The Chesterville Record.

VOL. XXXVIII, NO. 29. CHESTERVILLE, ONT., THURSDAY, MAY 19, 1932. SINGLE COPIES 5c.

W. J. Cass, B. A.
Barrister, &c.
WINCHESTER - ONT.

Lawson & Lawson
Barristers, Solicitors, etc,
W.B.Lawson, K.C. K.D.Lawson
Offices — Bank of Montreal Building
Chesterville - - Ont.

H. O. Hessell
Barrister, Solicitor
Notary Public
LAW OFFICE
MORRISBURG : : ONTARIO

A. L. Crewson, M.D.
C.M. (McGill) L.M.C.C.
Eye, Ear, Nose, and Throat
Telephone 1245
122 Sydney Street, Cornwall, Ontario
Office open 9–12, 1–5. Saturday 9–12
Please Make Appointments
Morrisburg
Tuesday evening from 7.00 p.m.
Telephone 210

D. C. SEYMOUR
Licensed Veterinarian
Day & Night Calls promptly attended
Phone 13 Cor. Joseph & Main Sts
CHESTERVILLE

Dr. S. H. Hutt, D.D.S.
CHESTERVILLE, ONT.
OVER BANK OF MONTREAL

R.G.Dodds. D.D.S., L.D.S.
Dentist
'Phone 22. Evenings by Appointment
Over Post Office Block
CHESTERVILLE

FUNERAL HOME
Hospital Calls given prompt service
—CORNWALL
—MONTREAL
—OTTAWA
—BROCKVILLE
—SMITHS FALLS
No Extra Cost
Phone 31, Night or Day
W. O. DIXON
Director of Funerals
Embalmer
CHESTERVILLE, ONT.

HENRY'S Shorthand School
Ottawa, Ont.

THIS INSTITUTION offers a superior training and thereby ensures a more successful future. It leads all others—a fact fully established by more than 625 pupils who have left other business schools to come to it—and ranks among employers as **"The School of Higher Efficiency."**

It is not surprising then that business men, in advertising for stenographers, should definitely state "Graduates of Henry's School preferred."

Get particulars about our course.

D. E. HENRY, Director.
62 Bank Street.

Flo-glaze
"NE LAISSE AUCUNE MARQUE DE PINCEAU"

Extra Special Offer
on the well-known
Flo-Glaze Paint

From now until the End of May
.. We are offering a

SPECIAL DISCOUNT OF 10 per cent

on all Paints and Varnishes
Sold For Cash

This is an opportunity to have your painting done this Spring at reduced prices.

WE APPRECIATE YOUR BUSINESS
C. F. Marshall
Massey Harris Farm Implements
Louden Stable Equipment
Reliable Fire Insurance
for Farm or Town Property
CHESTERVILLE. 'Phone 78W

Quiet Wedding Yesterday

A very quiet wedding was solemnized at Holy Trinity Church yesterday afternoon at two o'clock when Ruby Helen, daughter of Mr. and Mrs. Daniel Ramage, of Arundel, Que., and formerly of Chesterville, became the bride of George Hornby, elder son of Mr. and Mrs. Thos. Hornby, of Winchester township, the wedding being performed by the rector, Rev. G. O. Davies. The young couple was unattended, and the witnesses were the groom's sister, Miss Marion Hornby, and Mr. W. H. Fairbrass.

They will reside at Doering Stock Farm where the groom has been employd for several years.

Unusal Automobile Accident Overturns in Middle of Road

An unusual automobile accident occurred at the etxreme southerly corner of the village on South street, near the Doering Stock Farm, Monday afternoon about five o'clock, when a heavy sedan turned over and landed cross-wise of the street.

The car was occupied by two young men and two young ladies, said to be of Cornwall, and was driven by one of the ladies. Approaching the sharp corner at a high rate of speed, the rear end of the auto slewed onto the shoulder of the road and when the brakes were applied the machine turned on its side. The occupants were forced to climb out through the doors which were then on the top. They received minor cuts and bruises and were taken into the home of Mr. and Mrs. Robt. Ouderkirk nearby. The fenders on the right side of the car were smashed, and the windshield and glass on the right side were demolished. The machine was righted by several men and it then backed into the steep ditch on the north side of the road, crushing the rear fenders.

As soon as the auto was brought again to the road the party left for home, the driver being reported as saying the car was the property of her father and that it had been taken unknown to him.

Many Attend Funeral of Youthful Accident Victim

The funeral service of Alton Perrault, 25-year-old son of Mr. and Mrs. F. Perrault, Mill street, who died in the Civic Hospital, Ottawa, from injuries received when a pressure tank exploded at D. A. McDonald's garage last week, was held in the United Church on Friday afternoon at two o'clock, when a large crowd was in attendance to mourn the tragic passing of a fine young man.

Rev. R. E. Newman, pastor of Chesterville United, conducted the service and delivered a consoling and reassuring message to the bereaved. He was assisted by Rev. A. H. Sproule, of St. Andrew's, and Rev. T. Knowles, of Iroquois United. Interment was made in Maple Ridge Cemetery.

Members of the family surviving are: the parents, Mr. and Mrs. F. Perrault; one sister, Margaret, and two brothers, Eldridge and Dwight, at home.

The pall bearers were: Messrs. Linden Barkley, of Massena; Milton Barkley, of Boucks Hill; Otha and Ora Hutt, R. Campderros, and Graham Price, of Chesterville.

Relatives from a distance attending the service were: Mr. and Mrs. Linden Barkley, Massena; Mr. and Mrs. H. M. Perrault, of Iroquois; Mr. and Mrs. J. L. Perrault, Mrs. Anna Dempsey, Mr. and Mrs. Bert Fisher, Mr. and Mrs. R. J. Good, of Ottawa; Mr. and Mrs. Chesley Swerdfeger, of Newington; Mr. and Mrs. K. Lennox, Mr. Silas Barkley and Miss Kathleen, of Mountain; Mr. and Mrs. P. E. Barkley, Mr. Milton Barkley, of Boucks Hill; Mr. Will Scott, of Winchester.

The following floral offerings were received: a wreath from the family; sprays, Mr. and Mrs. Linden Barkley, Massena; Munro's Garage; pillow, Miss Ida Hartwell ;wreath, D. A. McDonald; basket, D. G. Hutt and family. Mrs. D. McElheran, Mrs. Anna Dempsey.

Letters of sympathy were received from The Ladies' Aid of Chesterville United, Miss B. Merkley, Misses Eva and Ethel Hartwell; Mrs. A. Baker.

Orchardside

Mr. and Mrs. Wm. Sproule, Cornwall, visited Mr. and Mrs. George Elliott last Wednesday.

Miss Hilda Edgerton visited Miss Gladys Edgerton, of Chesterville, over the week end.

Mr. A. Weegar, of Cardinal, called on his sister, Mrs. E. Beckstead, on Sunday evening.

Miss Hazel Loucks spent Sunday visiting Miss Doris Elliott.

Visitors at Mr. E. Hummel's Tuesday, were: Mr. and Mrs. Alex Taylor and daughter Lillian, of Grantley.

Rev. Mr. Maxwell, of Finch, visited at Mr. George Cunningham's on Tuesday.

Mrs. William Elliott and son Willie visited at M. Wm. Irvin's on Sunday.

Dundas-Grenville Presbyterial Met at Kemptville Yesterday

The sixth annual meeting of the Dundas Grenville Presbyterial was held in St. John's United Church, Kemptville, yesterday with a registration of 192 delegates.

The morning session opened at 9.30 with the singing of the doxology and invocation. The first hymn, "Breathe on Me Breath of God," was followed by the worship period by the Prescott Auxiliary and was taken by Mrs. Rooke who took the scripture lesson: Ephesians 1-16 and 12 and last five verses. The subject of her remarks was Prayer, and she stressed the necessity of prayer, not only in smaller but larger circles. Mrs. Murray led in prayer at the conclusion.

Following the reading of the minutes, which were adopted, the appointment of the various committees took place, and are as follows:

Nominating Committee, composed of five auxiliary presidents from the branches of Winchester Springs, Merrickville, Mountain, White Church, Spencerville, and two members of the executive.

Courtesy—Mrs. Oscar Wallace, of Chesterville; Mrs. Anson Halpenny, Easton's Corners; Mrs. Herman Johnston, Shanley.

Press Committee—Mrs. Chas. Graham, Chesterville; Mrs. Russell Crowder, Winchester; Mrs. Bass, Prescott; Miss Taylor, Morrisburg; Mrs. Jas. Nash, Iroquois; Mrs. Seeley, Brockville.

Cordial words of welcome were tendered by Mrs. E. M. Shaver, of Kemptville, who expressed the regrets of Kemptville Auxiliary who had to postpone the date of Presbyterial one week. The reply on behalf of the visitors was graciously given by Mrs. Nash, of Iroquois.

The president, Mrs. Jas. I. Murdock, in her address drew the attention of the Presbyterial to the charts arranged in the church which gave the reports of the year's work of the different departments. She spoke of the fine spirit of co-operation given her during her term of office, and said her prayer was that each woman should re-dedicate her life in the help of others not so fortunate as we. Then followed interesting two-minute reports from each of the four vice-presidents: Mrs. Geo. Earl; Mrs. Rev. Townsend, Mrs. W. K. McKinley, and Mrs. J. H. Earl.

The departmental reports followed, with Christian Stewardship and Finance, Mrs. Carlyle; Strangers' Secretary, Mrs. Wiggins; Associate Helpers, Mrs. Deeks; Temperance, Mrs. Paterson; Supply, Mrs. Suffel; Literature and Press, Mrs. M. Earl. These reports gave the statistics of the society as well as proving of inspirational value to the delegates.

An impressive memorial service was conducted by Mrs. Walter Merrill, of Morrisburg, who paid beautiful tribute to the departed members of the society and left a challenge to those who carry on. "Quiet Moments" followed and was conducted by Mrs. R. E. Newman, of Chesterville. The period was opened with the singing of the hymn: "Break Thou the Bread of Life," and prayer. Mrs. Newman based her remarks on Psalm 46—10: "Be still and know that I am God," and also the 47th, verse 2: "My Soul Thirsteth for the living God." She cited the four-fold quest of God, in nature, science, history and conscience, but He is to be found in all His fullness only in the still small voice that speaks in our own hearts.

Rev. Mr. Lougheed dismissed the session with the benediction.

Afternoon Session

Departmental conferences were held at the noon hour in which the problems of the various departments were discussed in groups, and promptly at two o'clock the afternoon session opened with the president, Mrs. Murdock, presiding.

Mountain Auxiliary conducted the worship service, and was in charge of Mrs. Van Allen. Mrs. Cheney read the 2nd chapter of Revelations as the scripture lesson, and urged that we give earnest devotion, for us to live a pure, holy life, will surely be rewarded by God.

Routine business included the roll call of auxiliaries, Circles, and Bands, and the secretary's and treasurer's reports. The secretary's report gave a total of 44 auxiliaries in the Presbytery with a total membership of 1511 members, who sent to the branch treasurer the sum of $6,746.07. The treasurer's report showed the total amount raised in all the auxiliaries of $8,351.31.

Other reports included Y.W.A.'s, by Mrs. Harvey Johnson; Mission Bands and Baby Bands, Miss Jessie Smith; C.G.I.T., Mrs. (Rev.) H. Beach.

The address of the afternoon was given by Miss Wickware, of Ottawa. She opened her remarks with the statement that we are living in a new and changing world, and went on to say that the '30's are imporant periods in church history, they offer entirely different problems than any other time. She cited the failure of the disarmament conference with the reason that public opinion is too strong and as long as there is so much money involved in the making of arms, financiers will be anxious for war. She cited several countries: Japan, India and China, and their problems, and stated that there is a two-fold task ahead for us. "for after all,' 'she said, "there is a dark and a light side to the question. We must help build a Christian world at home as well as in other countries, and our hope in the young people who will make it a Christian country, who will not want war, whose ideals will soon show dividends." She spoke of leaders who ,she said, can be trained, and also made various suggestions for starting young people's groups and getting them interested.

A pleasing diversion was made in the afternoon by Mrs. Reynolds, who sang a delightful solo.

Mrs. Shearar, who is Christian Stewardship Secretary of the Montreal Conference Branch, gave a short talk on her phase of the work, saying that her department, more than any other, was respsonsible for encouraging and trying to keep up the spirit of the auxiliaries. The value of prayer was the keynote of the sessions, and Mrs. Shearar also stressed that prayer was the most necessary thing in connection with the work.

(Concluded on Page Four)

ST. LAWRENCE BOX LACROSSE SCHEDULE

FOLLOWING is the proposed schedule for the St. Lawrence Box Lacrosse League, for the Spring series of games, 1932:

May
24—Smiths Falls at Chesterville.
24—Morrisburg at Brockville.
24—Winchester at Iroquois.
26—Chesterville at Morrisburg.
27—Iroquois at Smiths Falls.
27—Brockville at Winchester.
30—Smiths Falls at Morrisburg.
31—Winchester at Chesterville.

June
2—Morrisburg at Winchester.
3—Chesterville at Iroquois.
3—Brockville at Smiths Falls.
6—Iroquois at Morrisburg.
6—Chesterville at Brockville.
7—Smiths Falls at Winchester.
9—Morrisburg at Chesterville.
10—Brockville at Iroquois.
13—Chesterville at Smiths Falls.
13—Iroquois at Winchester.
15—Winchester at Brockville.
16—Smiths Falls at Iroquois.
17—Brockville at Morrisburg.
20—Brockville at Chesterville.
20—Winchester at Smiths Falls.
21—Morrisburg at Iroquois
23—Chesterville at Winchester.
24—Iroquois at Brockville.
27—Morrisburg at Smiths Falls.
29—Iroquois at Chesterville.
30—Winchester at Morrisburg.

July
1—Smiths Falls at Brockville.

Presentation to Bride By Finch Sunday School

At the close of the Sunday School of Chalmer's United Church, Finch, Sunday, Mrs Dalton Henry was called to the front and presented with a beautiful purse. The address was read by Mrs. Silas Farrell and the presentation made by the superintendent, Mrs. A. Froats. Mrs. Henry briefly thanked the Sunday School for so kindly remembering her.

Following is the address:

Dear Mrs. Henry,-

Please accept this gift as a souvenir of your connection with the Sunday School of Chalmer's United Church, Finch.

Many times you have worshipped with us and performed with devotion and faithfulness the duties of teacher and organist.

May you long have the privilege of worship with God's people is the prayer of your former co-workers.

—Mrs. A. E. Froats

CIRCLES

Circles under the eyes are ugly. Glasses before the eyes are not.

And Glasses do two things to the Circles:

1. They make them less prominent, for circles are caused almost always by eye-strain;

2. They hide the circles most effectually.

If there are eye-strain Circles under your eyes, glasses will take ten years from you apparent age, and you will enjoy wearing them.

GEO. J. HUNT, R.O
DRUGGIST and R. OPTOMETRIST
EYES TESTED : GLASSES FITTED

CHESTERVILLE UNITED CHURCH
Rev. R. E. Newman, Pastor.
Sunday, May 22nd, 1932
Sunday School at 10.00 a. m.
Public Worship at 11 a. m.
"God's Presence"
Public Worship at 7.30 p.m.
"Things that Count"

Riverside

A number from here attended the regular meeting of the W.M.S. at St. Paul's United Church, Berwick, on Tuesday afternoon.

Mr. and Mrs. Wm. McMillan were recent visitors at the home of Mr. Dan Pollock.

Mr. and Mrs. John McPhee, of New Brunswick; Mrs. S. Hutt, Mrs. Herbie Bogart, Mrs. Geo. Ouderkirk and Mr. I. G. Bogart were week-end visitors at the home of Mr. R. C. Bogart.

Mr. Foster Fulton visited Mr. Mack Foster recently.

Mrs. R. C. Bogart is spending a few days at the home of Mr. I. G. Bogart, Chesterville, this week.

Mr. and Mrs. Fay M. Droppo and Thelma spent Sunday at the latter's parental home.

Rex THEATRE Town Hall CHESTERVILLE

ALL-TALKING
FRI.-SAT. MAY 20 & 21

WHAT THIS COUNTRY NEEDS IS A LOT OF LAUGHS !

What this country gets is a million of 'em in this comedy by the screen's funniest pair! Marie runs for Mayor and how she cleans up the town.

Marie DRESSLER
Polly MORAN
in
Politics
.. with Roscoe Ates
2-reel Comedy - Paramount Sound News

2 Shows Each Night—7.15 and 9.15
R. C. A. PHOTOPHONE The Voice of Action
General Admission - - 25
FOR EVERYBODY

ANNIVERSARY SERVICE & SUPPER

The Anniversary Service of Chesterville United Church will be held

Sunday, June 5th

At 11.00 a.m. and 7.30 p.m.

REV. HARVEY SERVAGE, B.A.
of Heckston, will be the preacher at both services

THE ANNIVERSARY SUPPER
will be held in the church dining hall at 6 p.m. on
Monday Evening, June 6th
followed by a delightful program

ADULTS 35c **CHILDREN 25c**

Ottawa Youth to Hang For Gas Station Murder

Ottawa, May 15.—William G. Seabrooke, 22-year-old Ottawan, yesterday was found guilty of murdering Paul Emile Lavigne, in a gas station hold-up last December 12th, and was sentenced to hang on July 20th, by Mr. Justice W. A. Logie.

The Supreme Court of Ontario Spring Assizes jury deliberated two hours, bringing their verdict at 3.10 p.m. Mr. Justice Logie pronounced the death sentence immediately. The defence has decided to appeal verdict and sentence.

Lavigne, a service station attendant, was fatally wounded by a revolver bullet when he attempted to grapple with a hold-up man in a Sussex street gas station. His assailant rifled his pockets as he lay in agony on the floor. Lavigne was shot on Saturday night and died early Monday morning. Seabrooke was arrested two weeks later. The case against him was largely circumstantial. A revolver which was found on a railway bridge a few hundred feet from the scene of the crime was declared in evidence to have been stolen by Seabrooke from a Montreal friend a week before the slaying. Ballistic experts declared the bullet which killed Lavigne was fired from this gun.

Former Morewood Girl Wed

On Friday afternoon, April 22, at 3 o'clock a pretty wedding took place at the home of the bride's parents, when Jean Frame, eldest daughter of Mr. and Mrs. George Dodds, 1228 Thirteenth Street, became the bride of Arthur Edmund Taylor, son of Colonel L. E. Taylor, of New Zealand, and the late Mrs. Taylor. Rev. J. A. MacKenzie performed the ceremony.

The bride, who was given in marriage by her father, entered the room as the wedding march from Lohengrin was played by Miss Madge Muir. The bride was lovely in a gown of pale blue flowered crepe with white kid shoes and accessories to match. Her bouquet was of pale pink sweet peas, carnations and fern.

The matron of honour, Mrs. G. P. Lawson, sister of the bride, wore a frock of green georgette with cape of chantilly lace and carried a bouquet of pink sweet peas and fern.

The bridesmaid, Miss Jean Ledingham, wore a lovely gown of green flowered crepe and also carried sweet peas and fern.

The bridegroom was attended by Mr. A. Carter and Mr. Charles Syer. During the signing of the register, Miss Madge Muir sang "Oh Promise Me."

After the ceremony a reception was held. The table was centred with a lovely three-tiered wedding cake, white sweet peas being used as floral decorations.

The bridegroom's gift to the matron of honour was a bracelet; to the bridesmaid and pianist, necklaces, and to the best man, cuff links and a cigarette case.

Mr. and Mrs. Taylor will be at home at Suite 3 Kewanee Apartments after May 1st.

CHEESE, A BODY BUILDER

HERE is an interesting item prepared by the Milk Utilization Service of the Dominion Dairy and Cold Storage Branch: "Is cheese eaten for its flavour, or for its food value?" The low per capita consumption of cheese in Canada clearly indicates that the majority of people do not recognize it as a muscle-building food in concentrated form, but consider it merely as a condiment or garnish. It is interesting to note that one pound of cheese supplies almost as much protein and fat as one gallon of milk and, in addition, has a high calcium, phosphorous, and vitamin content. The muscles buildings foods are limited in number, and, since it is necessary that the diet contain a percentage of this type of food, cheese should be more extensively used, particularly at a time when health and strength must be maintained on a lowered food budget.

Order
YOUR PIES
AND CAKES
From
Chesterville Bakery
EUGENE McMILLAN, Prop

News and Information For the Busy Farmer

Furnished by the Ontario Department of Agriculture

A new pamphlet on the feeding and management of turkeys has been prepared by the Poultry Department, O. A. C., and is available to farmers desiring information of this kind.

Premium For Advanced Registry of Sows

In order to encourage Ontario breeders to qualify their sows in the Advanced Registry, the Ontario Swine Breeders' Association and the Ontario Department of Agriculture have instituted a premium for Advanced Registry sows. The rules governing the premium, as received from R. W. Wade, secretary of the Association, are as follows:

1. Sows qualifying in the Advanced Registry policy will be awarded a premium of $15 each.
2. This premium will apply to sows owned and entered in Advanced Registry by a resident of the Province of Ontario.
3. In order to be eligible to receive this premium sows must have entered and completed the test between March 1, 1932, and March 31, 1933.
4. The Provincial Department of Agriculture and the Ontario Swine Breeders' Association contribute equally to finance this policy.
5. Those wishing to make application under this policy should address A. W. Peterson, Secretary, Advanced Registry Board, Live Stock Branch, Ottawa.

The Advanced Registry policy has been operating for three years, but comparatively few Ontario farmers have, up to the present, taken advantage of it. They now have an added incentive to do so.

Noxious Weeds

Mr. J. A. Carroll, director of the Crops and Markets Branch, has compiled an interesting summary of provisions of the Weed Control Act, including a list of the weeds which are deemed noxious: Bladder Campion, Ox-Eye Daisy, Sow Thistle, White Cockle, Wild Oats, Canada Thristle, Blue Weed, Chickory, Docks, Ragweed, Ribgrass, Stinkweed, Tumbling Mustard, Wild Carrot, Burdocks, Wild Lettuces.

Sweet Clover As Manure

During recent years many farmers have been growing sweet clover in rotation with potatoes. A full crop of sweet clover ploughed under may be considered worth as much as 25 to 30 tons of barnyard manure. Where farmers have plenty of manure available it may not be desirable to grow sweet clover for the purpose of ploughing it down, but where the manure supply is limited it has been profitable to follow the above plan of action. The most essential precautions to be observed in growing sweet clover are to make sure that the soil is not acid, that it is well enough drained to prevent heaving and that the seed is inoculated.

Treating Seed Potatoes

Naturally, the aim of the potato grower is to produce the biggest and best crop at the lowest possible cost. This is dependent upon a number of factors such as good soil, quality of seed, spraying and cultivation. While the importance of these features is unquestioned, very often the prospect of a good crop is ruined through neglect to practice seed treatment which is aimed to reduce the enormous losses cause by scab, black leg and rhizoctonia, all of which occur in every province of Canada. The commonest method used to treat seed potatoes is formalin treatment. A solution of one pound of formalin to 40 gallons of water is made up and placed in a barrel. The seed potatoes, uncut, are placed in a sack and suspended in the liquid for two hours when the bag is pulled up and the solution allowed to drain back into the barrel. Then the seed may be cut and planted.

Soy Beans

An effort is being made to establish a mill at Chatham to handle soy beans and to market the products thereof. Meetings have been held to interest farmers of Kent and Essex in growing soy beans to supply this factory. It is well-known that the district is especially adapted to the growing of soy beans and a market for the products is established with a demand that at present entails the yearly importation of six million pounds of bean oil alone.

One of the big problems in connection with raising chicks is cannibalism, when chicks pick at the feathers and flesh of their mates. Recent studies indicate that this is more likely to occur where the chicks in brooders are exposed to direct sunlight. Direct rays of the sun should not be allowed to come into the room in which the chicks are carried in brooders. Artificial lighting is proving satisfactory and it should be so arranged as to cast no shadows. Ventilation is important, and provision should be made for the cold air to come in at the top through an opening near the ceiling, but care must be taken to deflect this cold air so that it will be properly heated before coming into contact with the chicks.

A Problem With Chicks

Corn Helps

Quality corn either for silage or for husking is the result of suitable seed and suitable preparation of the soil. Ontario growers of corn for husking purposes are warned that planting this crop later than the end of the first week in June may prevent its ripening. Tests have been conducted at the O.A.C. relative to different dates of planting coupled with fertilization with high phosphate fertilizers. Records show that a week's delay in planting could be largely overcome by the use of suitable fertilizers. Fertilizers of an analysis of 2–12–6 or 3–10–5 used at the rate of 500 pounds per acre at the time of planting have been found to hasten the ripening of the crop at least a week.

It is a well-known fact that corn well advanced toward ripening makes a richer quality ensilage than does green corn with white immature ears. Growers of this crop for silage purposes can increase the total weight per acre and also greatly improve the feeding quality of corn by proper regulation of manuring and fertilizing.

Approved Chicks In Demand

A heavy demand for approved chicks is reported this spring, with the result that many of the approved hatcheries have orders booked which are taxing their capacity. May chicks mean November cheques and that slogan is one which seems to have taken hold of the farmer's fancy.

A review of the egg market in Canada during recent years shows that the higher prices prevail during the late fall and early winter months before the flush of general production comes in. That is why the farmer who buys approved chicks early in the season has a better prospective cash crop for the end of the year than the farmer who hatches his own chicks later in the season. The uniformity of production and the high quality assured by government inspection and supervision which controls the hatching of approved chicks is one of the biggest assets in the development of a poultry flock.

The cash returns from a pullet flock of from 120 to 300 approved chicks are a welcome and useful asset at a time of year when other crops have passed. Many chicks become pullet producers in November, and raising chicks this month is a much easier proposition than raising March and April chicks.

First Eskimo Wife: "Does your husband stay out late during the winter nights?"

Second Eskimo Wife: "Late! Why, last night he didn't get home till half-past January."

None of His Business Anyway

Capt. A. B. Randall of the steamship Republic tells a story which we find reported in the Pittsburgh Sun.

"A steward," he said, "stood at the gangway of a ship of mine, and as he stood there he kept shouting for the benefit of the arriving passengers:

"'First-class to the right. Second-class to the left.'

"A young woman stepped daintily aboard with a baby in her arms. As she hesitated before the steward he bent over her and said in his chivalrous way:

"'First or second?'

"'Oh!' said the girl, her face as red as a rose. 'O dear, it's—it's not mine!'"

Listening in to Herself

"Is your wife fond of listening in?"

"Not half so much as she is of speaking out."

The Man who needs Life Insurance most

is the man who cannot get it!

Ask any of the 400,000 men who last year were "turned down" by the life insurance companies when they wanted insurance.

An accident, or a few days of illness often convert a good risk into a rejected applicant.

The policy you can buy to-day may not be obtainable next year.

Wise men are buying all the life insurance they can while they are still insurable.

Three billions of insurance is carried by the Sun Life on the lives of men who refuse to take the chance of finding they are ineligible for insurance .... when they *need* it *most*.

The time to insure is NOW

SUN LIFE ASSURANCE COMPANY OF CANADA

Head Office: MONTREAL

BALANCED

Smoothness and Economy!

CHEVROLET GM

. . . the reason why "It's wise to choose this Six"

ONCE you really study the Chevrolet Six, you'll know immediately why so many motorists are saying "It's wiser than ever to choose this Six". Study the engine, for example. Long ago Chevrolet pioneered the six-cylinder engine in the low price field because this type of power plant *strikes a perfect balance of smooth performance and maximum economy.* It is a fact that the Chevrolet Six costs less for gasoline, oil and upkeep than any other full-size car! In addition, the Chevrolet Six gives you *more actual horsepower* in the normal driving range—balanced power, for quick acceleration and effortless speed. And this six-cylinder engine has been proved reliable by more than 2,000,000 owners in billions of miles of driving.

Ask your friends about the Chevrolet Six; come to our showrooms and drive it. Remember, you can have immediate delivery of any Chevrolet model—at new, reduced prices—and on easy monthly payment terms.

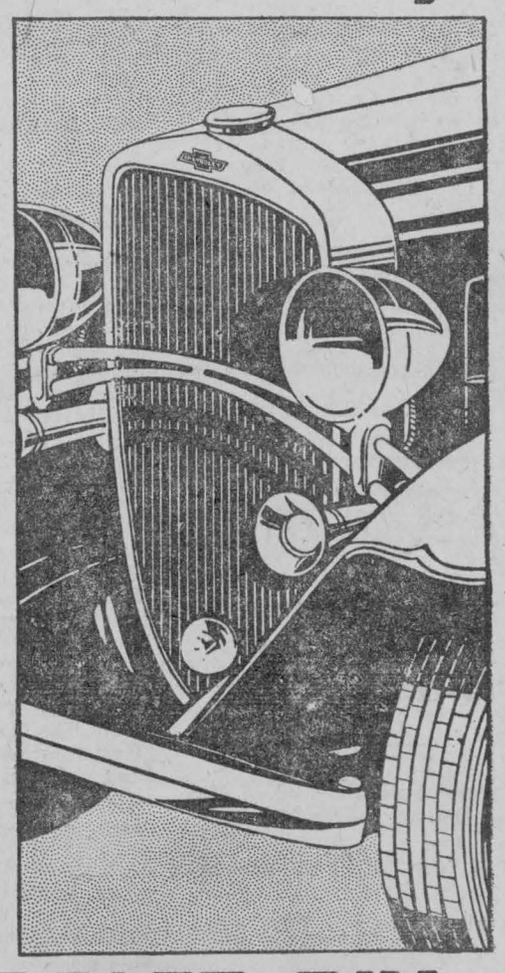

NEW CHEVROLET SIX

PRODUCED IN CANADA C20-24

D. MELVIN
Winchester Ont.

Assoc. Dealer
M. SHAVER
Chesterville Ont.

Jobless Man and Family Make $58 on Long Trek

Montreal.—Hiking proved profitable to Charles Gray who arrived here Monday with his wife and four children after walking 268 miles from Toronto.

They started with a net capital of $2 in cash, a handcart and baby carriage and arrived minus the handcart but with the baby carriage still intact and the $2 capital increased to $60.

Jobless for eight months in Toronto, Gray and his wife, Lillian Black, a former Lachine girl, decided to see how prospects were for a job in Montreal. Funds for transportation were lacking, so with Jeannette, 4 months, in the baby carriage, and Pearl, 7; Dorothy, 4½, and Violet 2½, in a handcart made from a pair of buggy wheels and a table, the family hit the road, husband and wife supplying the motive power.

"Everyone is in great shape despite our 268-mile walk," said Gray. Members of the Canadian Legion met the party in nearly every place where a stop was made. They only paid for room and board for one night. At all other places they were welcomed with open arms ,given food, and in some cases, gifts of cash.

Gray finds, however, that conditions in Montreal are no better than in Toronto and there seems to be no prospect of a job here. Now he plans a still farther hike out West, and is making arrangements to secure a tent. Friends ,he says ,will drive him and his family to Gananoque. From there the family will walk to Prescott, Ottawa and on to the West.

Remains of Goose Tagged In Ontario Found in B. C.

An idea of the vast stretches of territory covered by wild geese in their migratory flights was revealed in the finding in East Kootenay, B.C., of the charred bones of a goose. On the leg of the bird, which apparently had perished in a bush fire, was a tag bearing the name of Jack Miner, Ontario naturalist. The bird at one time sought shelter on the great bird sanctuary at Kingsville and was fed by Miner. The tag and information concerning the incident were sent to Miner by a settler in an isolated district near where the bird was found.

Birds tagged by the naturalist have been found as far east as the Atlantic coast and from the Gulf of Mexico to Baffin's Land, but this is the first time one ever has been known to cross the Rocky Mountains.

LONDON POLICE HAVE RADIO IN HELMET

New York Times

ALTHOUGH the New York City police department has equipped its patrol cars with radio sets to receive alarms and hurry to the scenes of reported crimes, the Metropolitan police force of London is ready to go New York one better. Scotland Yard officials, says a report from the English capital, are considering a plan to have policemen on their beats carry tiny radio receivers in their helmets so that headquarters may keep in constant touch with them.

The device is in two parts. There is a miniature receiver which fits into the pocket without inconvenience or attracting notice. It is a two-bulb set and is rendered specially powerful, according to the inventor, by reason of a new circuit which has been patented.

An inconspicuous flex runs from the receiving set to the helmet, where it connects with another miniature piece of mechanism secreted in the crown. This is not an earpiece, but serves the same purpose, conveying its message directly through the skull and not through the ear. The inventor described this apparatus as consisting of a small magnet, not quite as large as a head-phone unit. The lining of the helmet, in the form of a cone, is attached to it. When the pocket set and the apparatus in the helmet are connected, the unit, small as it is, gives reception which is described as perfect.

This equipment, for which a minimum range of 100 miles is claimed, will increase the weight of the constable's helmet by one and one-half ounces.

At present the set is only for reception, but it is believed it could be adapted for transmission as well if a legal objection were removed. The chief use of the device would be to enable headquarters and police cars to communicate with patrolmen on duty.

A commercial traveller, having missed his connecting train, found himself with two hours to spend in a small village. He approached a porter.

"Got a picture house here?" he asked.

"No."

"A billiard hall or library?"

"No."

"Well, how do you amuse yourselves?"

"We go down to the store of an evening. They've just got a new bacon slicer."

Party Conjurer: "Now, my lad, you hear your watch ticking inside the handkerchief. Are you satisfied?"

Youngster: "More than satisfied. It hasn't been going for a month."

LIGHTS AND SHADES OF LONDON

"UNDER THE DOME"

I WAS CHEERED to find that St. Paul's looked quite firm and permanent when I walked up Ludgate Hill the other morning. How deceptive are the works of man! Who would have guessed that this mountain was feeling its age a bit, moving ever so slightly under the weight of its Dome?

The pigeons wheeled in flight. A girl stood covered in them, while less bold birds walked, nodding quickly, round her feet pecking crumbs. Up the fine, bold sweep of the steps walked many people. I think that they were Londoners paying their first visit, hoping that they would get it over before the cathedral collapsed, for they looked up warily as they advanced as though alarmed by accounts of splitting piers, and then, finding nothing unusual, they went on their way, maybe surprised to find no cant to the Dome or any visible fissure!

As I walked over the black and white diamonds of the nave I realized that although I have attended services normal and national in St. Paul's I had never climbed to the Whispering Gallery. When Americans had talked to me about it I had lied and had pretended that I knew it. So I determined to wipe out my shame.

I walked down the south aisle admiring the gold shafts of lights striking through the dusk of the church, noting the number of young women who go there to sit quietly and read sacred and profane literature, and remarking how one appreciative beam of light had caught a splendid head of Burne-Jones's hair, making it blaze in the comparative darkiness like fire in a lovely thorn bush. I met all kinds of people wandering on tiptoe with that vague, lost air people assume in churches; and then I came to a little office near the south transept in which I paid sixpence for a ticket—the best sixpennyworth, as I afterwards found, in all London.

"I thought," I said to the verger, "that I'd better go up there before it comes down."

"That won't be for a long time, sir," he said with a reassuring smile, a sentiment I passed on at step two hundred and forty-one to a charming old lady, who asked if I thought it was "quite wise" to go to the top!

What a climb it is! If ever I go foolishly walking or climbing in Switzerland again I will get into training on this spiral staircase. Once up and once down every day and no mountaineer's muscles would be firmer, no walker's wind less treacherous. It is a fine, free, and uncrowded gymnasium!

Half-way up is a museum and a library, where I, puffing slightly, prodded about among old stones, the ruins of St. Paul's. I know no greater thrill than sightseeing. Then up, up, up and round and round again till I came to a little door at which a quiet, churchy man said it was the Whispering Gallery and told me to walk right round it.

In the Whispering Gallery I was not so impressed by the man in occupation as I was by the astonishing bird's-eye view of tiny people walking far below on a little chess-board of a pavement. Then suddenly I heard a whisper. I looked across to the other side of the gallery. The guide was whispering against the wall. His message came to me like a spirit voice from the Beyond, rather terrifying and sepulchral: "The diameter of the dome is a hundred and eighty feet," said the Voice, and then it plunged into an account of Sir Christopher Wren. I walked away, congratulated the Voice, which seemed gratified, and said, "How dissatisfied and hard of hearing some people are!'

High up below the dome of St. Paul's you have thrills. As you walk out on a large stone platform London lies below in a huddle of buildings and smoking chimneys. You pick out landmarks How narrow even the widest streets look. To the east over the big black bulk of Cannon Street is the faint outline of Tower Bridge in the mist. Only the broad Thames has size. Men are midgets, an omnibus is blotted out from time to time by the flight of three pigeons; your eye rakes offices, exploring all floors at a glance, floors packed with typists. You feel like a beemaster looking into a hive; and all the time a rumble reaches you, the restless voice of the city.

* * * *

Almost as wonderful as the smoky map of London spread below is the feeling that you, so leisurely examining St. Paul's while the rest of London is rushing about trying to pay the rent, are having a holiday in a foreign city.

You feel a superiority over all those poor harassed people. You join the idle drifting population of sightseers and you feel rather sorry you did not bring your camera with you, just to help out the illusion that you are in a Florentine mood.

Vergers, too, observe towards you the courtesy extended to strangers within the gate. There is a subtle difference in their manner. In their "Yes, sirs," and "No, sirs," and in their pointing and smiling you can feel the affection which churches have always, and quite rightly, extended to pilgrims. One man obviously considered me a distinguished visitor from foreign parts. He went out of his way to instruct me in history that I know quite well, and I wondered whether the only straight and honourable thing to do was to make a clean breast of it and stop him with:

"Look here, I live in Knightsbridge and work in Fleet Street, and I'm frightfully sorry about it, and all that. I know it's most unusual and you won't believe me, but there it is."

I had not the courage. I gazed insincerely into his enthusiastic eyes and said "Really!" and "By Jove!" and "How interesting," at appropriate pauses, so that when eventually I left him I went surrounded, for him, with all the beauty of a bird of passage.

Next week: "Heartbreak House."

TREES ADD CHARM TO ALL OUR STREETS

ONE of the greatest assets to our Canadian cities, towns, and villages is the wealth of trees, both natural and planted, which adorn boulevards, avenues and streets clear across the country. The importance of the tree to your street receives special consideration in the "More Beautiful Canada" campaign which is being sponsored again this year by the Canadian Horticultural Council and related agencies.

There are five main points to bear in mind in connection with street trees ,if they are to bring all the charm and natural beauty to the public thoroughfare which they should. The first of these is to try for uniformity. If there is a central town or city authority, he should be consulted as to what to plant, where to plant, and how to plant. Close planting should be avoided, at least 40 feet being allowed between trees such as the maple, and 50 feet between elms. At these distances such trees make a beautiful street, and when they mature do not overshade lawns, shrubs, or flower beds.

The second point in order of importance relates to the planting of trees. Special attention needs to be given to this point, and some good authority should be consulted to ensure that the soil is properly prepared and fertilized. This is particularly important with respect to trees planted near parking spaces and sidewalks.

Where young trees are planted it is absolutely essential that protection be provided. The young tree is an irresistible temptation to the small boy, while cars, animals and even lawn-mowers are liable to cause damage. Staking is absolutely necessary and the protection should include a boxing of iron, wood, or wire.

The watering of newly-planted trees in dry weather is particularly important. Sprinkling is apt to prove inadequate and a good soaking should be provided at regular intervals. A good way to ensure this is to mound up from 4 to 6 inches in a large circle about the trunk of the tree extending to the circumference of the roots. This can be filled with water until one is satisfied that an ample quantity has penetrated to the roots.

The fifth and final point in the care of street trees is, they must be pruned high enough so as not to obstruct average traffic, as soon as growth and height will permit, nine feet to the lowest branch, is none too high. As trees become older they should be carefully pruned out of the way of traffic.

Watch Your Etiquette

Smythe: "My wife's aunt is staying with us this week."

Society Editor: "She's your house guest?"

Smythe: "Sure. Did you think we were keeping her in the garage?"



There's no twisting or straining or pressing of clothes or buttons when you use the *wringerless*

Laun-Dry-Ette
ELECTRIC WASHING MACHINE

COME AND SEE WHY

Chesterville Hydro Shop



"HIGH STANDARD" LIQUID PAINT

You Can't Save

Money by buying Cheap or Inferior Paint. You may pay less *"per package"* for it, but it will cost you more per *"square foot."* The reason is simple: Lacking Quality, it will only cover 600 square feet: Lacking performance, it will require more material to do a given area: You can save both money and time by using *Lowe Brothers Paint.* It will cover from 200 to 300 square feet farther per gallon than cheap paint.

It will take less material to do a given area. It will last longer, brush easier and look better. Figure your paint cost—not on the gallon price—but on the *square-foot coverage.* Try Lowe Brothers on your next job for best performance and real economy.

'High Standard' Paint

A superior paint for door frames, sashes, trim and all exterior woodwork. Has a real body that assures maximum covering capacity—permanance of color and richness of finish. Choice of many modern colors. Per-Square-Foot the most economical.

Shingle Paint & Stain

SHINGLE PAINT—An inexpensive but preservative and protective paint for rough siding, shingles, fences, etc.

SHINGLE STAIN—An unexcelled stain for use on shingles, sidings, etc., where permanence of color and durability is desirable. Ask for color card.

Porch & Deck Paint

Made to withstand the scuffing and scraping of feet. Stands up under the most rigid conditions and is not affected by rain, snow or frost. All its 6 colors hide well; work easily and spread far.

We Sell
Lowe Brothers'
Varnishes
Enamels
Stains
and
Sundry Products

COME IN AND SEE US BEFORE PAINTING

Color Cards
Free

FULTON BROS.
'Phone 36-r-2
Chesterville : Ont.

Summer Ease

With warm days comes a search for something cool to wear. Men can find the summer ease they are looking for in

W. R. JOHNSTON'S
NEW BOOK OF LOUNGE APPAREL

Although Lounge Apparel is not an original idea, pioneered by Englishmen, Hollywood, Yale, Harvard, and other famous universities followed suit, and now W. R. Johnston's, of Toronto, bring it to us in the smartest, newest and most practical innovations for the comfort of men's wardrobes.

Holeproof Hosiery

We have just received a large shipment of Holeproof Hosiery in the newest and smartest styles for both ladies and men. With many new shades in

SERVICE WEIGHT, CHIFFON and MESH HOSIERY

for Ladies there is none better nor cheaper than Holeproof. Also a large assortment of shades and new designs in

HALF HOSE

and the famous
AUTOGART
for Men

Sweat Shirts

An ideal garment for Summer wear, equipped with Zipper fastener, in an assortment of Summer shades.

Dress Goods

Buy a

SIMPLICITY 15c PATTERN

and make up your own dress from our large assortment of Fancy Dress Goods in

VOILES, CREPES, SILKS, RAYONS, & PRINTS

SPECIALS

LADIES' HOSIERY
Full-fashioned, Pure Silk, pair .79

BERETS
All Colours, Pure Wool, each .59

MEN'S WORK SHIRTS
SPECIAL, Each ..... .79

Men's EVERYDAY SOCKS
7 Pairs for $1

"WE SELL THE BETTER GRADE TO BUILD THE BETTER TRADE"

Phone 62

H. J. McMAHON

Gordonville

Mr. Wm. Thompson, Mr. Hugh Thompson and Miss Marion Cardinal spent Sunday evening at Mrs. Jas. Thompson's.

Miss Jean Faulkner spent the week end with her mother, Mrs. Ernest Faulkner.

Mr. and Mrs. H. Coons and daughter Vivian, Mr. Wm. Pike and Mr. W. L. Thompson spent Tuesday in Cornwall. Mrs. Coons was accompanied home by her sister.

Mr. Stanley Milelr is spending a few days with his sister, Mrs. John Carruthers .

Mr. and Mrs. A. Carruthers and daughter Leanna, Mrs. Allan Thompson and daughter Deltra, and Mr Howard Arbuthnot attended divine service in the Presbyterian Church, Avonmore, on Sunday evening.

Mr. Gordon Arbuthnot spent the week end with his mother Mrs. B. Arthubthnot, in Ottawa.

Mrs. Hilliard Coons spent Friday with Mrs. J. L. Thompson.

Arbour Day was observed in the local school on Friday last, a general clean-up being made.

Mr. W. L. Thompson, accompanied by Mrs. Wm. Campbell, of Morewood, spent Thursday at Mr. F. Servage's, of Chesterville.

Mrs. C. Thompson and son Grant spent Sunday with Mrs. Willis Ulman.

Mr.. Jack McPhee, student pastor, of New Brunswick, and Mrs. McPhee are spending their holidays with the latter's sister, Mrs. A. Carruthers, and friends in the vicinity.

Mrs. James Thompson spent one day in Ottawa last week.

The cattle from this section have gone to their summer pasture.

Finch

Mr .and Mrs. Earl Empey, of Ottawa, were recent guests of friends here.

Mrs. Gladstone MacLean, Mrs. G. L. MacLean, Mrs. H. Henry, and Miss H .Stewart spent Saturday in Cornwall.

Mr. and Mrs. Harold Hessell and Shirley spent Sunday with Mr. and Mrs. W. H .Wereley.

Rev. G. N. Maxwell spent Monday in Montreal.

Mr. and Mrs. George Helmer and family, of Newington, were recent guests of friends here.

Mr. and Mrs. Cecil Merkley, Massena, N.Y., spent the week end with friends here.

Mr. and Mrs. Willard Rutley spent Sunday with Mr. and Mrs. Wendall Henry.

Mr. Douglas McQuitty, of Ottawa, was in town recently.

Mr. Gladstone MacLean and Mr. McEwan, of Maxville, were in Oshawa recently.

Mr. and Mrs. Fred Hoople and Mr. P. C .James, and Mr. D. McMillan were in Cornwall recently.

Miss Margaret Holmes, of Winchester, was a recent guest of Mrs. Geo. L. MacLean.

Mrs. Chas. Jack and Mrs. Gladstone MacLean made a business trip to Moose Creek.

Misses M. Pacey and E. Kennedy were in Ottawa Saturday.

CARD OF THANKS

Mr. and Mrs. Frank Perrault and family wish in this way to heartily thank their many friends and neighbours, and especially Mrs. E. McCauley, for their many acts of kindness in their sudden sad bereavement.

SHREDDED WHEAT



CANADIANS MAKE IT—
IT MAKES CANADIANS

LOTS OF FOOD FOR THE MONEY

Made in Canada with Canadian Wheat

THE CANADIAN SHREDDED WHEAT COMPANY, LTD.

Dundas-Grenville Presbyterial

(Concluded from page 1)

"It is a great thing to belong to a society,' 'she said, "and any woman who joins must have at least a little interest in the Kingdom of God."

Mrs. Peterson gave the report of the nominating committee, and officers were elected and later installed in the most impressive installation service which was conducted by Mrs. W. H .Henderson, Ottawa.

Past President—Mrs. Jas. I. Murdock,

President—Mrs. Geo. Earl, Winchester,

1st Vice-Pres.—Mrs. J. H. Earl, Spencerville, R .R .2,

2nd Vice-Pres.—Mrs. (Rev.) Townsend, Inkerman,

3rd Vice-Pres.—Mrs. W. K. McKinley, Fairfield East,

4th Vice-Pres.—Mrs. Chas. Graham, Chesterville,

Rec. Sec.—Mrs. Thos. Johnston, Brinston,

Cor. Sec.—Mrs. Jas. Smith, Chesterville,

Treasurer—Mrs. A. B. Allison, of Morewood,

Christian Stewardship and Finance—Mrs. C. W. Carlyle,

Baby Bands—Mrs. Cecil Hess, of Kemptville, R. R. 2,

C.G.I.T.—Mrs. Chas. McGuire, of Spencerville, R.R. 2,

Supply Work—Mrs. J.. Holt Murray, Prescott,

Strangers' Secretary—Mrs. J. H. Wiggins, Morrisburg,

Associate Helpers — Mrs. Oscar Wallace, Winchester,

Missionary Monthly — Mrs. J. R. Wilson, Kemptville,

Press and Literature—Mrs. Morley Earl, Prescott,

Temperance—Mrs. R. S. Peterson, Williamsburg, R.R. 1,

The question box was conducted by Mrs. Clark Hyndman in which the problems of the societies were discussed and the invitation for the Presbyterial was given by Brinston, and will be held there next year.

An interesting incident of the session was the presenting of the baner to Morewood, which was won by the Mission Band winning the highest number of points during the year. Chesterville, with four other branches, won honourable mention cards.

Following the morning and afternoon sessios meals were served to the delegates in the basement of the church ,and during the tea hour greetings were brought from the various other churches in the town.

Evening Session

Rev. H .Morrison, pastor of St. John' Church, Kemptville, presided at the evening session and also conducted the worship service, taking the scripture lesson from the 13th chapter of Numbers.

Mrs. Henderson, of Ottawa, gave an address and said that in the beginning a few women fought the vision of the sorrow and hardship of the women of other lands and felt God's call to meet the need. "How are we responding to our gospel privileges?' 'she asked. Every power we concentrate afresh to His service means more success in the work. How are we spending our time? Is there too much pleasure and restlessness in life? There is a challenge, an earnest call to service. She urged the members of the society to be well informed and said that God holds us responsible for what we do as well as what we might have done.

Mrs. Shearar, who spent some time in Nigeria, West Africa, urged that the winning of souls should be our first objective. The world stands in need of Christ, and we can help solve the problems of the world only as we keep in close touch with Christ. He needs our talents and expects us to use them, whether one or five. We never know how much our little will mean to someone else.

Greetings were brought from the chairman of the Presbytery, Rev. Coburn, of Prescott, and the music included a well rendered quartette by Kemptville United Church choir.

The courtesy committee submitted the following resolutions, which were adopted:

1. An expression of appreciation to the pastor and officials of this church for granting us the privilege of meeting in this beautiful building.
2. To the ladies of the congregation and billeting committee for the very cordial welcome extended to us on our arrival and the gracious hospitality accorded us in the dining room.
3. To the organist, the soloist, and the quartette, for the inspiration of music.
4. To the speakers, Mrs. Henderson, Mrs. Shearar, and Miss Wickware for their optimistic and uplifting messages.
5. To the Branch officers who so kindly sent the enlightening and instructive posters.
6. To Mrs. Merrill for the beautiful tribute paid our deceased members and the challenge to those who remain.
7. To the C.G.I.T. Group who will entertain us shortly.
8. To all others who in any way contributed to the success of this meeting.

Kemptville C.G.I.T. presented the pageant: "Galitea Comes to Life," by Margaret Appelgath, and the statue which failed to respond to love, fashion, sport, pleasure, business and education responded to the call of service.

FULTON BROS.

The Store of Quality
But not of High Price

SEED CORN
WHITE CAP Per Bushel 1.25
EARLY BAILEY Per Bushel 1.25
LONGFELLOW Per Bushel 1.50

TIMOTHY SEED
11c
11½c LB.

Coal Tar
1-PINT TINS .. Each ..... .25

STEEL FORK HANDLES
EXTRA QUALITY
WOOD HANDLES

McColl-Frontenac Grease
LIGHT and HEAVY
1-lb Tins ..... .25
5-lb. Tins 1.00

Polarine Cup Grease
1 LB. ..... .20
5 LBS. ..... .85

Sugar Mangle
Sugar Beet
Turnip Seed



SPECIAL
Zinc Wash Boards
29c

SPECIAL Pure Maple Syrup
BULK—To Reduce our Stock, Per Gallon 1.35

Wyandotte Cleanser
5-LB. BAGS ..... .45

Old Dutch Cleanser
2 TINS for ..... .19

Crisco
With each one pound tin sold
We give free
1 Wire Strainer



—for homes that want the best in cooking

Dad's Cookies
Always Fresh. Per Dozen ..... .20

Pearl White Soap
10 BARS FOR .35

Fray Bentos
Corn Beef. 1-lb. Tin ..... .17

Dates
3 POUNDS .25

Breakfast Foods
2 Any or all of them FOR .25
SHREDDED WHEAT
MUFFETS
PUFFED WHEAT
QUAKER CRACKELS
—PEP—
BRAN FLAKES
RICE KRISPIES

PURE LARD
9c
Per Pound

THIS WEEK Will Be PINEAPPLE WEEK—Get Your Supply

Mother's Cocoa
Try it, 1-lb. Tins, Each ..... .25

Sweet Pickles
Try our Large Bottle. Each ..... .28
Smaller Sizes .. .15 & .23

For Sandwiches
KRAFT SALAD DRESSING
KRAFT SANDWICH
RELISH
KAY

Pure Cream Tartar
Per Pkg ..... .10

Dill Pickles
Per Large Bottle ..... .30

NOTICE
THIS STORE WILL BE CLOSED ON TUESDAY, MAY 24TH

Grass Shears
GRASS SHEARS
Make easy cutting for long grass and small branches. Priced at ..... .75, 1.00, 1.25

Lawn Mowers
16" BALL BEARING

RUBBER HOSE
50-ft. length with all fittings and Nozzle. Per Set 3.90

FULTON BROS.

PHONE 36 r 2 CHESTERVILLE PHONE 36 r 2

Testing an Old Proverb

"Why are you giving up medicine to go into the ministry?" asked the friend. "Well," explained the discouraged young doctor, "I have always understood it is much easier to preach than practice, and I haven't made much of a success at practicing, that's sure."

The Bargain Table

USE THIS COLUMN AND PROFIT

BATTERY SETS MADE OVER

Do you know that your old-type battery set can be changed over to take the new type of screen grid tube? Gives you far better performance and for much less than you could get the cheapest new type battery set.—Elvin LaSalle, Chesterville. 29

NOTICE

For Sale: a quantity of good mixed seed grain @ $2.00 per cwt. I want to buy a number of milch cows and dry cattle, 2-year-olds preferred.—Apply W. J. Smith, The Boyne. 28

ONTARIO SEED CORN

Kent County high quality, hand selected, No. 1 Government grade, Early White Cap and Golden Glow, @ $1.25 per bushel; Longfellow @ $1.50 per bushel; sacks free and freight paid on 3 bushels or more. Government germination test of 97 to 100 per cent. Shipment made only to stations with a freight agent. Terms : One Dollar with order, balance C. O. D.—J. G. Gleeson, Fletcher, Ont. 30

FOR SALE

Senator Dunlop Strawberry plants, .75 per hundred.—Apply to Morris Dillabough, Chesterville. 29

FOR SALE

1925 Chevrolet Sedan, good running order, new tires, make excellent truck or will trade for seed grain.—Apply The Record Office. 29

FOR SALE

2 Registered Ayrshire Bulls, ages 3 years, and 18 months; herd fully accredited.—Apply Wm. Hillis, Morewood, 'phone 8-r-3. 29

FOR SALE

Cabbage plants, Tomato plants, Cut flowers in season, Irises. Roses, Peonies, Larkspur, Delphiniums, etc. —Mrs. W. A. Boyce, Crysler. 30-2

HELP WANTED

Wanted, girl or middle-aged woman for housework on farm.—Apply Mrs. Iden Whitteker, Elma, 'phone 61-r-13, Chesterville. 29-1

NEW BUTCHER SHOP

I wish to advise the public that I have opened a butcher shop in the STANDARD CHURCH BLOCK CHESTERVILLE

Thursday May 19th

with a stock of

Choice Beef, Pork, Lamb and Veal

Cured and Smoked Meats

and respectfully solicit a share of your patronage

PHONE 81

PROMPT SERVICE

MORTON KENDRICK

Chesterville

YOU CAN'T LOSE With Abrams' Bloodtested Chicks

S. C. WHITE LEGHORNS Per 100	9.00
BARRED ROCKS Per 100	11.00
S. C. R. I. REDS Per 100	11.00
S C. W. LEGHORNS, 3 Weeks Old, Per 100	20.00
BARRED ROCKS, 3 Weeks Old, Per 100	22.00
S. C. R. I. REDS, 3 Weeks Old, Per 100	23.00

All Hens are Bloodtested and mated to Pedigreed Males whose dams laid from 250 to 296 eggs per year.

Order direct from this advt. or write for Free Circular

CUSTOM HATCHING

$3.00 per 96 eggs,

Eggs from flocks not bloodtested hatched in separate incubator

J. S. ABRAMS

Mille Roches, Ont.

Sunnyside

Callers at the home of Mrs. A. Howarth on Sunday, were: Mr. and Mrs. Robert Steven and family, of Cannamore, accompanied by the former's cousin, Mr. and Mrs. William Steven, of Chicago, Ill., and Mr. and Mrs. James Steven and family, of Northfield.

Mr. and Mrs. Henry Armstrong and son Borden took dinner on Sunday with Mr. and Mrs. Will Armstrong and family of Crysler.

Mr. and Mrs. Bill Ouderkirk and Miss Shirley, of Crysler, called at the home of Mr. Alvin Burd on Monday evening.

Mr. and Mrs. L. A. Mackie spent one night last week with the latter's father, Mr. Archie McNeill, who is ill in the Cornwall General Hospital.

Mrs. A. Howart spent Friday evening with Mrs. Alvin Burd.

Mr. and Mrs. Henry Armstrong visited with Mr. and Mrs. Lorne Feeley, of Cannamore.

Messrs. Donald and Mac Carruthers spent Saturday with Messrs. Grant and Allan Burd.

Morewood

Mrs. David Coventry, of Moose Jaw, visited for a few days with Mr. and Mrs. George Bogart.

Mr. Dean Loucks and Miss E. Griffith, of Bearbrook, spent Sunday with Mrs. E. Loucks.

Mr .and Mrs. James Humphries, of Renfrew, are visiting with their daughter, Rev. and Mrs. Armstrong.

Quite a number of the members of the Young People's Society attended the Young People's Rally held in Winchester United Church on Friday evening.

Mr. Robert Evans is visiting with friends in Ottawa.

Mr. and Mrs. Peter Donovan and family ,of Ottawa, spent Sunday with Mr. and Mrs. James Andrew.

Miss Norma Loucks ,of Westboro, visited on Sunday with her mother, Mrs. E. Loucks.

Messrs. Roy Fetterly, Geo. Smith, Howard Faulkner and George Fraser spent Saturday evening with Mr. and Mrs. Sherman Ryan at their new home in Newington.

Mrs. Frank Jervis, son Ralph, and daughter Irene, spent Saturday in Ottawa.

Mr Harold Baker and friend, of Ottawa, visited on Sunday with Mr. and Mrs. Emerson Faulkner.

Mrs. James Andrew returned home on Thursday after spending a few days with her sons, Robert and Thomas, of Ottawa.

A number of the ladies of the W.M.S. attended the Presbyterial held at Kemptville Wednesday.

Mr. W. R. Keyes, Mrs. J. Ault, of Winchester, spent Tuesday with Mr. and Mrs. A. B. Allison.

Mrs. Lucy McIntosh is spending some time with Mr. and Mrs. J. D. McMillan of Finch.

We are glad to report that Mrs. Thos. E. Coulthart is around again after her illness.

Seventh Ave., E., Osnabruck

Mr. and Mrs. Arthur Zeron and family spent Sunday with Mr. and Mrs. Ellard Zummach.

Rev. and Mrs. Leedy, of Chesterville, called on Mr. and Mrs. J. W. Campbell and Mr. and Mrs. Geo. H. Campbell and Miss Olive on Friday.

Mr. and Mrs. Roy Brownell and Miss Kathleen, and Mr. and Mrs. G. I. Brownell motored to Monkland on Sunday and spent the day with Mr. and Mrs. Isaiah Brownell.

Mr. and Mrs. Warner Campbell and Master Ray and Mr. and Mrs. John Brownell and Miss Jean spent Sunday with Mr. and Mrs. Cecil Gove and family.

Mr. Wesley Mattice spent Sunday at the home of William Ostler.

Miss Kathleen Brownell visited with Miss Jean Brownell.

Rev. P. B. Bolling, of Massena, N.Y., called at the home of Mr. Wm. Ostler on Tuesday.

Mr. Cecil Wert spent the week end with his parents here.

Straders Hill

Messrs. Acel Cook and Ralph Turner spent the week end with friends at Winchester.

Mr. and Mrs. Ross Hanson spent Sunday afternoon with Mr. Isaac McIntosh, of Williamsburg, who, we are sorry to say, is not very well.

Mrs. John Bogart, of Elma, spent a couple of days with her mother, Mr .and Mrs. Henry Hanson.

Mr. and Mrs. Edwin Johnston and family were visiting friends at Dundela on Sunday.

Mr. Cliff Wylie, of Toyes Hill, visited Mr. Herb Hanson Sunday.

Mr. Nute Salter, of Winchester, was visiting friends through here on Sunday.

Mr. and Mrs. Orlando Cook and children visited Mr. and Mrs. J. F. Casselman and family Sunday.

Mr. and Mrs. Henry Hanson visited friends at Grantley this week.

Mr. and Mrs. Lloyd Cook visited friends at Wililamsburg on Sunday afternoon.

"I hardly feel like a stranger," said the best man at a wedding; "my friend has so often done me the honour of reading extracts from his dear Ivy's letter."

"Sir!" exclaimed the bride. "My name is Margaret."

MUSICAL RECITAL

Chesterville and Finch pupils of Mrs. John S. Farrell ,local music teacher, assisted by a number of artists from surrounding districts, presented a delightful entertainment in Hamilton's Music Hall on Tuesday evening last. The event was sponsored by the local Women's Institute and is the second function of this nature since Mrs. Farrell's coming to Chesterville, the first having been held in Finch about a year ago. For nearly three hours, under the chairmanship of Rev. R. E. Newman, the large and attentive audience listened with interest and pleasure to a splendid musical treat, which for variety of numbers and perfection of arrangement easily surpassed anything of this nature heard here for many years.

The artists, ranging in age from 8 years up, carried out their programme in such a manner as to reflect great credit not only upon their own ability and technique, but upon their teacher, Mrs. Farrell, who assisted in their preparation. The chairman referred to the ethical value of music and to the great satisfaction one has in realizing the response made to the appeal in this art. As many of the young players had appeared in last year's recital, the improvement made in the various phases of musical training was very noticeable. Each number, whether vocal or instrumental, solo or duet, was given wrapt attention. At the conclusion of the programme, ice cream and cake was served by a committee of the Institute to those taking part.

Following are the numbers: piano duet, Doris Shaver and Jean McLean; piano solo, Lillian Graham; song, Mrs. E. R. McMillan, contralto soloist, of Avonmore; piano duet, Jean and Jack Fulton; piano solo, Hubert Lloyd; piano solo, Catherine Fulton; song, in costume, Silas Farrell, Scottish entertainer, of Finch; piano solo, Jean Fulton; piano, solo Miriam McLeod; piano duet, Shirley King and C. Fulton; song, Hubert Lloyd; piano solo, Doris Forward; song, in costume, Ellery McMillan; piano solo, Adena McLean; duet, Eileen McLean, and Lois Thompson; piano solo, Vera McLean; piano solo, Harold Farrell; song, Master Walter Lalonde, of Apple Hill; piano solo, Doris Shaver; piano duet, Lois Boyd and Catherine Fulton; piano solo, Jack McQuaig; piano solo, Lois Boyd; piano solo, Muriel McQuaig; piano duet, Evelyn and Lois Boyd; piano solo, Keith McQuaig; song and step-dancing, Master Francis Foley; piano solo, Jean McLean; piano duet, Muriel and Jack McQuaig; song, Ellery McMillan; piano duet, Lily Brownlee and Eileen McLean; vocal duet, in costume, E. McMillan and W. Lalonde; solo, Lois Boyd.

Accompanists for the evening were Mrs. P. S. Boyd, Mrs. J. Farrell, Mrs. E. R. McMillan, Miss I. McMillan and Miss Lillian Graham.

REDUCED FARES for VICTORIA DAY

Return fares between any two points in Canada at regular one-way fare and a quarter.

Good going from noou Friday, May 20th, to noon, Tuesday, May 24th.
Return limit midnight Wednesday, May 25th.

Information and fares from your local agent.

Canadian Pacific

WITH THE HELP OF THE HEN

F. C. ELFORD, Dominion Poultry Husbandman, and an outstanding leader in poultry development in Canada, on a recent occasion observed that few people realize what a big part the hen has played in the national life of Canada. "There are many prominent Canadian men to-day who would not be where they are if it had not been for the hens on the farm at home," he states. "The poultry provided the money for shoes, and slates, and pencils, and were in fact responsible for keeping them at school. I myself do not know of any other business to-day which pays better dividends than poultry raising, and I believe the prospects are still encouraging."

RELIABLE Used Trucks At Lowest Prices

FORD CHEVROLET REO INTERNATIONAL

All sizes with Bodies to Match

CHAS. McMILLAN

Agent
International Motor Trucks
McCormick-Deering
Machinery
CHESTERVILLE 29

Court of Revision

Notice is hereby given that the first sitting of the Court of Revision in connection with the Assessment Roll of the Municipality of the Township of Winchester for the year 1932 will be held in the

Presbyterian Hall, Morewood

—on—

MONDAY, JUNE 6th, 1932

At 10.30 o'clock, A.M.

All persons interested will govern themselves accordingly.

J. STEEN, Clerk,
29-2 Township of Winchester.

Floorwalker: "I noticed that your last customer did not buy anything, but he seemed very pleased. What did he want to see?"

Salesgirl: "He wanted to see me at eight o'clock."

MORRIS' Transport

Local & Long Distance Hauling

LIVE STOCK, CHEESE AND OTHER FARM PRODUCE HAULED TO MARKET

Household Effects Moved Any Distance

ALL LOADS INSURED

2—Trucks—2

Rates Reasonable

PHONE 76J

S. MORRIS - CHESTERVILLE

ARE YOU GOING TO DRIVE YOUR AUTOMOBILE WITHOUT PROTECTION ?

The Highways Traffic Amendment Act of 1930 effective Sept. 1st, places a very heavy responsibility on the owner of a car.

Protect yourself for small cost and be safe, Rates and particulars gladly furnished on request.

Phones—Office 34J : Residence 34W

E. B. LYNCH, Agent, CHESTERVILLE

Roofing

Economy Seven Rib & Corrugated

28 gauge $4.00 26 gauge $4.50 Council Standard $5.00

Per 100 square feet, FOB Montreal

S. & A. PEAKE

Tinsmiths & Plumbers

Telephone 48

Chesterville - Ontario

Berryholm

Bigger Better Baby Chicks

S. C. WHITE LEGHORNS B. PLYMOUTH ROCKS

Leghorn Prices per hundred follow :

	MAY 4th MAY 11th	MAY 18th MAY 25th	JUNE 1s JUNE 8t
100 CHICKS	9.50	8.50	7.50
500 CHICKS	9.25	8.25	7.25
1000 CHICKS	9.00	8.00	7.00

ROCK CHICKS One Dollar Per Hundred over Above Prices.

WEEK OLD CHICKS Two Dollars per Hundred More than Day Olds.

We have about Five Hundred Week-Old, and about Five Hundred Two-Weeks-Old April Hatched Chicks For Sale.

SIX- EIGHT- and TEN-WEEK-OLD PULLETS FOR JUNE DELIVERY.

CUSTOM HATCHING $4.00 Per Tray, Any Number.

Berryholm Poultry Farm

South Mountain, Ontario

The Chesterville Record
PUBLISHED EVERY THURSDAY
Terms of Subscription.

To Canadian points—$1.50 per year in advance. $1.75 if not so paid.

To United States—$2.00 per year in advance.

Transient or legal advertisements inserted at the rate of 10 cents per line for first insertion and 5 cents per line for each subsequent insertion.

Business notices inserted in local columns for 10 cents per line every insertion.

No advertisement published for less than 50 cents.

Small advt. card per year, such as Societies, Business, etc., $6.00.

All advertisements measured by the scale of solid nonpareil, 12 lines to the inch.

Advertisements without special directions will be inserted until forbid and charged accordingly.

Subscriptions may commence with any issue. The paper will not be discontinued unless notice is given. No subscription will be cancelled unless all arrearages are paid.

In Memoriam notices with verse of four lines .50c; extra verses, each four lines .25c, cash with order.

Classified ads.—Wanted, For Sale, Etc., fifty words and under, .50c first insertion or three insertions for one dollar.

G. C. LACEY,
Editor and Proprietor.

1932		MAY				1932
S	M	T	W	T	F	S
1	2	3	4	5	6	7
8	9	10	11	12	13	14
15	16	17	18	19	20	21
22	23	*24*	25	26	27	28
29	30	31	Read	Record	Ads	

THURSDAY, MAY 19TH, 1932

THE ROYAL CANADIAN MOUNTED POLICE

Hansard

MAJOR W. D. LOWAN (Long Lake): The hon. member for Winnipeg North Centre (Mr. Woodsworth) evidently does not know anything of the Royal Canadian Mounted Police. I do not know where he gets his information. It is my privilege to have associated with this body of men for 45 years, and during the time I lived in their headquarters in Regina I have met every commissioner, and I can say that I have never come across finer men. The present commissioner's opinions and citizenship are as satisfactory to me to day as are the opinions of the Western Producer. I would not read that paper anyway. Let me remind the hon gentlemen that the majority governs in Canada, and not the minority whose opinions he voices. He does not seem to get that into his head.

During the time I have known the mounted police I have met dozens of superintendents and hundreds of constables, having been associated with them not only at headquarters but in detachment camps. I therefore know something about the men who enforce the law, and I can say that they administer it impartially, justly, wisely and well. Anyone who has had the experience my honourable friend has mentioned deserves what he gets.

There are two opinions with regard to the force: one opinion is that of 95 per cent of our people, and we respect and honour that majority; the other opinion is that of the five per cent who make up the thieves, scoundrels, skunks and villains, and they do not like the force. I would get into better company if I were the hon. gentleman across and sit with us. We recognize the fact that the majority of our people rule and make the laws that govern Canada.

Let me take you back to the year 1911. I happened to be the Conservative candidate in Regina against the Hon. Mr. Martin, and he licked me by one thousand. Since then we have been personal friends ,and no better man than he could be found in Canada. Well, when the Conservatives came into power the patronage fell to me—and patronage was patronage in those days. It was not like the Civil Service Commission; we did business in a business-like way. Shortly afterwards a delegation came to my office from the new village of Ceylon, and told me they wanted to get a detachment of mounted police in the town. It occurred to me that perhaps the delegation wanted extra business that would result from having a detachment there. I told them that of course the force was not maintained for commercial purposes, and I asked what they wanted a detachment for. They told me they had a nest of very bad men in the town who had come across from Montana and established themselves there. They were rustlers of every kind, and the people of the town did not like the look of them. They were the worst type of men and the delegation wanted a detachment to drive them out. The women were afraid to go out at night. I called in the commissioner, whom I knew very well, and repeated what the delegation had told me. He said he would look into the matter and do whatever he thought was necessary. When the commissioner made that statement I knew that whatever was necessary would be done, and so I forgot about the matter. A month or so afterwards the leader of the delegation came back to my office and said that he wanted to thank me for the police protection I had been instrumental in providing. I asked him whether the detachment had gone down. He said in reply: "I don't know what you call a detachment, but they sent down one man and he cleaned up the place." I was astonished; I asked what he had done. What had happened? This man then told me: "Well, as soon as that bunch of thieves and skunks and scoundrels got sight of a redcoat they took to their heels and beat it back into Montana. They did not stop to gather up their belongings but just cleared out and we have never heard of them since." I asked whether one man had done all that? Did he have a gun? No; he just walked into the place and these scoundrels from Montana simply cleared out. They knew that if they dared to interfere with that one man in the scarlet coat he would settle them singlehanded, or, if the bunch got the best of him then the full force of the British Empire would be there to vindicate British authority.

I say to my hon. friend that the majority of the people in this country are determined that authority and justice shall prevail. If the hon. gentleman does not like British justice and authority, then he had better continue to talk as he has been talking.

THEN AND NOW

Seaforth Expositor

THE ASSERTION is often made that our pioneer farmers not only lived on, but made money and built substantial homes out of ten cent butter and eggs, sixty cent wheat, three dollar hogs and three cent cattle, and if the present day farmer can't do the same there is something the matter with him. Well, as a matter of fact, there is something the matter, and very seriously the matter with our present-day farmers. They are suffering from a disease their forefathers knew little about. They are suffering almost beyond hope of recovery from the disease of taxation. Fifty years ago the taxes on a hundred acre farm were around twenty-five dollars. To-day the taxes on the same farm are over the hundred dollar mark, and it takes a lot of ten cent eggs and butter and three or four cent pork and beef to make up a hundred dollars. And if the farmer does succeed, he certainly has no money left to save, nor has he any money to spend. Fifty years ago, too, a farmer could borrow money at four per cent and he could get all the labour he needed at less than a dollar a day, and part of that was for board. To-day he cannot get money at any rate, and the standard of wages is such that farm labour is beyond the reach of all but the very few.

Comma Omitted

The pretty young teacher was giving a lesson on natural history, when suddenly she noticed that one of the boys was not attending.

"Freddie!' 'she cried. "What is the use of the reindeer?"

"Please, teacher, to make the flowers in the garden grow," said the happy fellow with a blush.

Young Yachtsmen to Meet at Yarmouth, N.S.

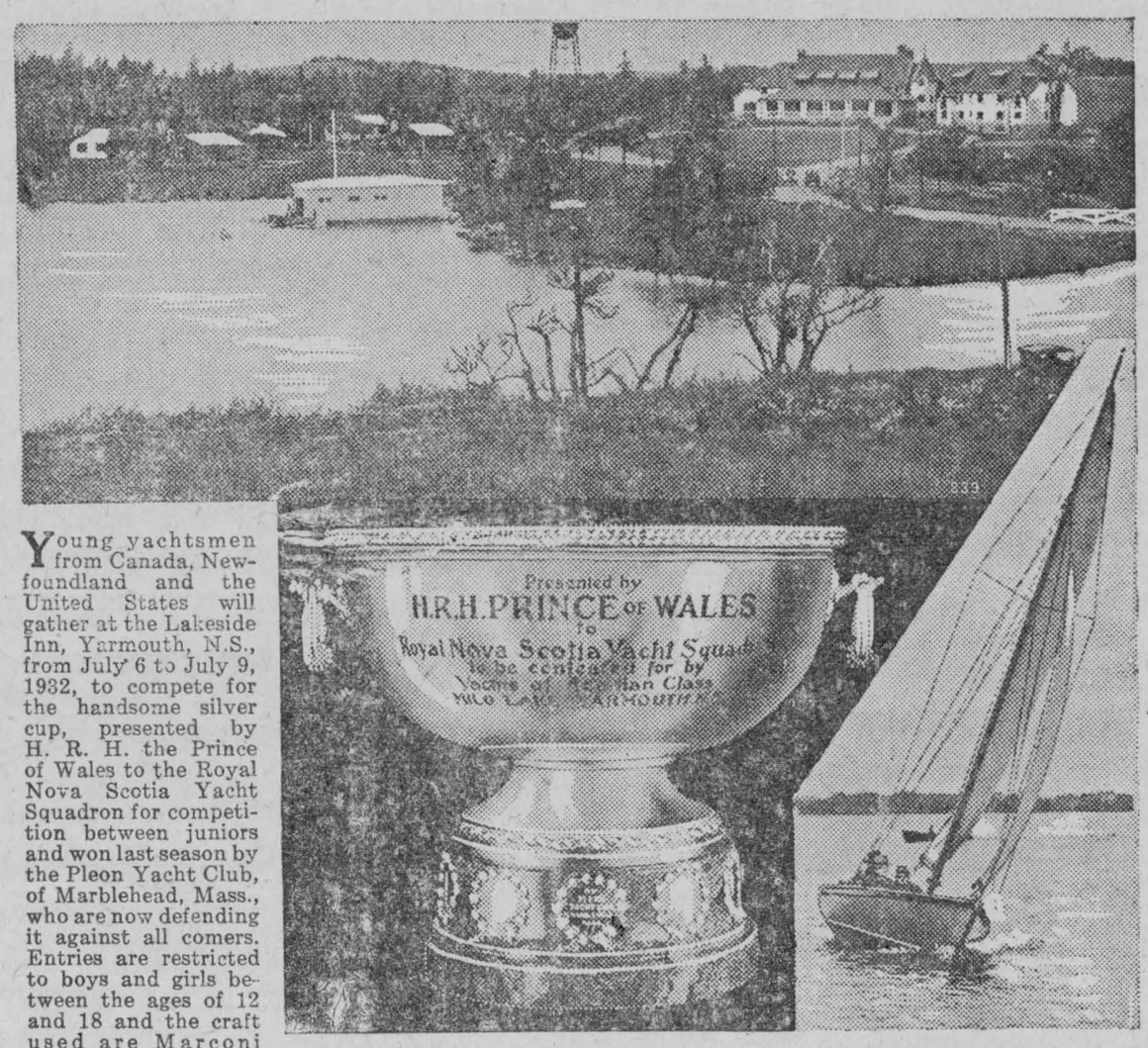

Young yachtsmen from Canada, Newfoundland and the United States will gather at the Lakeside Inn, Yarmouth, N.S., from July 6 to July 9, 1932, to compete for the handsome silver cup, presented by H. R. H. the Prince of Wales to the Royal Nova Scotia Yacht Squadron for competition between juniors and won last season by the Pleon Yacht Club, of Marblehead, Mass., who are now defending it against all comers. Entries are restricted to boys and girls between the ages of 12 and 18 and the craft used are Marconi rigged yachts of the new "Acadian" class, built last year for the Lakeside Inn and the Lakeside Yacht Club. Sailing will take place on Milo Lake, adjoining the hotel, which is the Canadian Pacific Railway's latest link in a vast chain of hostelries across Canada, and a record attendance of contestants and spectators is expected from all the representative yachting organizations of three countries. The pictures show the beautiful hotel, in its ideal setting; a typical yacht and the much-coveted cup, itself.

GOOD THINGS TO EAT

By Etta Bitta Pye

THE CUSTARD MIXTURE that is suitable for baking, may be cooked equally well as that most popular of delicate and nourishing desserts—the baked custard in its simple form—and again, as the filling for that always well-regarded pie, the pastry shell with a custard filling. There is especial significance for the mother of young children in the fact that the one mixture will end up creditably in either of these forms; part of the mixture can be turned into small custard cups and steamed gently over hot water or oven-poached—for the juniors of the household! and part of it can be turned into a pie-shell to make father's favourite dessert, if that is what custard pie happens to be for the daddy of your family—the pie-pan being just big enough to serve two or three older folk if that is all there are to be considered.

And father, by the way, might so much oftener enjoy his favourite pie, if it is one of the perishable kind, if there were one or two small-sized pans ready to make just enough pie at a time—for practically every modern housekeeper keeps her roll of pastry ready in the refrigerator for quick use when the spirit moves and the appealing filling presents itself.

For the busy mother in the two-kind family, then, let me give this two-way recipe for a custard that will be fine in either rôle:

Custard for Baking

2 eggs
¼ cup sugar
1-8 teaspoon salt
2 cups milk
A little grated lemon rind
or ½ teaspoon vanilla
Grated nutmeg for top

Beat eggs slightly; stir in sugar, salt, milk and flavouring. When well blended, strain into thick baking dishes, grate nutmeg over top, set dishes in a pan containing hot water and bake in moderate oven, 350 degrees F., until set—40 to 60 minutes, according to size. When cooked a silver knife thrust into centre will come out clean.

When Used for Pie

The foregoing mixture can be quite as well used for pie, by increasing the eggs to 3 or 4 and the sugar to half a cupful. If, therefore, the same basic mixture is to do duty, and half of it to go into the pie, we would say to add another egg to the basic custard, and 2 tablespoonfuls more sugar.

Then just line the pie plate with good paste, sprinkle the surface with a little flour, pour in the custard and grate a little nutmeg over the surface in the time-honoured fashion.

Give the pie a hot oven, 425 degrees F., for about 12 minutes to set pastry, then reduce heat by opening oven door a few moments and lowering the flame—be sure you do this before the egg mixture in the crust approaches boiling point; finish at moderate temperature, 350 degrees F., another 30 minutes or so.

Cars are being made in so many colours that they will match almost any costume, says a woman's page note, but what we'd like to find is a nice, snappy new one to match our income.

The country village was having its first electric cables laid down.—

As soon as these had been completed there was a rush for electric light to be installed in the houses. Mr. Botts, whose house was in the process of being wired, watched the engineer at his work."

"Why is it necessary to fix two wires to every house?" he asked.

The engineer proceeded to explain.

"Well, it's like this,' 'he said, "the current comes down one wire and returns on the other."

Botts nodded his head gravely.

"Ay,' 'he murmured, "I see where the catch is now. We pay for it, and the company takes it back again."

BOTH PARTIES MAY CLIMB ON WET BAND WAGON

Mail and Empire

OHIO is the birthplace of the Anti-Saloon League, which had its headquarters there for many years. It was supposed to be as dry as Kansas, outside of its larger cities. Now Ohio in both Republican and Democratic primaries has turned its back upon prohibition and demands a repeal of the Volstead Act Even more interesting than this fact is, to our mind, the interpretation of it by the New York Times. That eminent journal says that the Ohio result means that both parties will try to take prohibition out of the next presidential election by the simple method of both denouncing it. That would, indeed, be an extraordinary result, to which it might be added that it would be a good trick if it can be done. We do not quite visualize President Hoover running on a platform that calls for the sudden end of the experiment, "noble in purpose."

But still more difficult it is to see him on a platform calling for the militant enforcing of the prohibition laws. The Ohio result, the Literary Digest poll and other straws in the wind suggest that this would be suicidal. But if the Republicans should adopt a wet plank, as the Times thinks likely, they still will be under the disability of having been the prohibition party in the past. It will not be forgotten that President Wilson vetoed the Volstead Act which Congress then passed over his signature. It will not be forgotten that under Coolidge, Harding and Hoover the enforcement was carried out in such a manner that the country seems to have swung away from prohibition. Nor will they forget the prohibition propaganda that President Hoover plainly drew from the Wickersham Commission report, for which the report itself gave little justification.

More important than all that, the Democrats nominated the only presidential candidate since the arrival of prohibition who was flatly against it. While Al Smith's platform was framed in such a way that it was tolerable to some Democrat drys, the candidate himself never wavered in his stand on the question. No Democrat seriously mentioned for the nomination, with the exception of Speaker Garner, is a dry. There is practical unanimity among political observers that the only chance the Democrats have—and it is a good one—is to make half their fight against prohibition and the other half against the Republican responsibility for the depression. If the Republicans should adopt a wet plank the Democrats will properly claim credit for having forced them to do so.

Fire Insurance
Six Fire Companies - All Classes

Insuring Mercantile, Manufacturing
Residential and Farm Property

—No Fees
—No Extra Levy
—Positive Security

Reasonable rates and satisfactory settlements of losses

Special Low Rates for Auto and Windstorm Insurance

James Clement Phone 67-r-2-3 **Chesterville**

NOTE ADDRESS LABEL ON THIS PAPER

The day, month, and year to which your subscription has been last paid is shown after your name. If the date shown has passed, this is our notice asking you to remit at once sufficient cash, postal note or money order to pay your subscription in advance. Do it to-day.

SUBSCRIPTION RATES

To any address in Canada 12 months for $1.50
To U.S. points, 12 months, $2.00

Ottawa Dailies With The Record for 12 months to new or renewal subscribers for **$5.50**

Bud and the Bank Examiner

BUD ST. CLAIR, the young assistant cashier of the only bank in Pineville, was alternately singing and whistling in the very joyousness of care-free youth. The president and the cashier were both away; moreover, Bud was the younger brother of the president, and so no fear of officials or red tape kept down his spirits.

The telephone rang.

"Hello! Yes. No, St. Clair, the assistant."

As he listened to the voice that came over the wire ,his face lengthened visibly.

"What's the trouble?" Miss Wade, the little stenographer, asked, when he hung up the receiver.

"Oh, not a thing, except that the bank examiner is coming on the next train, and that we are to camp right here and give him the glad hand, and help him to look over things. Here it is nearly four o'clock. Isn't that a greenhorn's luck?"

He began to straighten out the things on his desk. "Look at me putting the mucilage brush in the ink bottle. Im getting rattled already."

In spite of his air of carelessness Bud was worried. It was not uncommon for him to be left in charge of the bank in the afternoon, but he had never been present during a visit from an examiner, and knew not what to expect.

A little before five o'clock the examiner, whose name was Golden, arrived, and presented his government card and signature. Bud explained that in the absence of the president and the cashier he was in charge, and they immediately started to work. In accordance with the official's request, Bud first brought out the currency, which Golden counted. There was something more than $7,000. As Golden turned away, Bud sighed and looked surreptitiously at the clock. It was after supper time and he was hungry.

"Have you had supper?" he asked the examiner, who was jotting down some figures.

"No, I'm not hungry, and I want to catch the night train out, so I'm in a hurry to finish; but you can go to supper."

"Oh, no!" Bud said politely.

He could not shut the vault when the official was in charge and he could not go to his supper and leave it open. But he looked a little less cheerful than usual as he thought of the ledgers to be balanced, and the loans and discounts and numberless other things to be gone over.

"Just bring my bag, will you?" the examiner asked.

Bud brought the bag. Golden took out his blank reports and then set the bag down beside him.

"Your reserve fund is too low," the examiner said to the young assistant, as he prepared to write his report.

"Yes, it is," Bud admitted, "but we are overloaned, and as a result we are not carrying as much cash as usual, because we wanted to keep as good a balance as possible with our correspondents."

"Well, you better go down and wire Albany for twenty-five hundred. Ask for legals, two hundred fives and a hundred and fifty tens."

"Oh, I can phone the message to the telegraph office," Bud said.

Sitting down at his desk, he picked up the telephone and gave the number of the telegraph office. Then he jotted down the message on a piece of paper. His back was turned to Golden and Miss Wade.

The examiner stood making his report by the pile of currency. Miss Wade was directly behind him at another desk, with her back toward him. There was nothing for her to do for a moment and she seized the opportunity to adjust her hair. Pulling out her little vanity case, she opened it noiselessly. As she raised the little mirror in front of her face, she suddenly stopped all motion and stared into the glass as if petrified. Then with a startled movement, she lowered the mirror hurriedly and replaced it in the case, and again bent over her work. From behind her came the steady rattle of papers. Bud was giving his notice over the wire.

Miss Wade's hands shook visibly as she bent over her work. She dipped her pen into the wrong ink, made a blot, and then erased it. When Bud at last hung up the receiver, she seized a deposit slip and began to write rapidly. But sauntered over to the examiner.

"You can put the cash back now," Golden suggested. He was still working on his report. Bud carried the bundles of currency into the vault.

"Will you help me a minute, Mr. St. Clair?" Miss Wade asked, when he came out.

Bud looked at the girl, and the careless expression on his face vanished. She was deathly white. He thought that she was tired out, and opened his lips to tell her to go home, but the queer, strained appeal in her eyes puzzled him, and he stopped beside her in silence. With a glance over her shoulder she shoved the deposit slip before him.

"He put the money in his bag," Bud read. The young cashier crumpled the paper and put it into his pocket.

"You have that all right, Miss Wade," he said calmly, although his heart seemed to be climbing into his mouth. He tried to steady himself and think connectedly. Of course the girl might be mistaken, yet—he thought of the revolver in the long desk where Golden was working. He scribbled hastily on a piece of paper.

"Call him to help you," the message read.

Bud crossed to the desk where the examiner was working. A rubber band snapped, and the boy seized the chance of opening the drawer to get another He hurriedly glanced over the array of rubber bands, stamps, and other articles in the drawer. The revolver was not there! Bud stood still in dazed uncertainty. He was positive that he had put the revolver in that drawer, but he was not absolutely sure that he had noticed it there lately. In his absorption he dropped the band into the waste basket. Both he and Golden bent to get it, but the official was quicker, and came up holding the band.

"My fingers are all thumbs to-day," Bud said with a laugh.

"Will you please show me about this, Mr. Golden?" Miss Wade asked.

Golden turned his back, and Bud again searched the drawer. He opened the other drawer. The revolver was not there. Bud stood still, thinking nervously until Golden came back from Miss Wade's desk.

"How long have you been in the bank?" the examiner asked, as he came back from Miss Wade's desk.

"About nine months," Bud replied.

Miss Wade began to use the adding machine and conversation ceased. Bud racked his brains. He had a strong impulse to go for help or to send Miss Wade, but he was afraid that if the man really was a bank thief he would suspect a trap and escape. Then a plan flashed into his mind.

"Do you count the silver next?" he inquired.

"Yes. Is there much of it?"

"About sixty pounds. It's hard lugging," Bud hinted.

"Perhaps we had better count it in the vault, then. It will save time."

He picked up his blank reports and started for the vault. As Bud followed along behind, humming carelessly, he made a quick gesture to Miss Wade. She left her post and crossed the room toward the directors' room. Bud followed the examiner into the vault.

"It's down below there in the chest," he directed.

Golden knelt before the safe. "You are the youngest man I have ever found in sole charge of a bank," he remarked. "Don't you think you're pretty young to shoulder so much responsibility?"

"Time will tell," Bud replied modestly, with a nervous glance over his shoulder. He stepped a little to one side, and apparently by accident bumped into the kneeling examiner.

"I beg your pardon," he apologized. "This vault is so small and my legs are so long that I can't seem to find room for them."

With that explanation he moved backward and stood in the open door of the vault. Immediately it swung gently round, impelled from behind by the trembling hands of the stenographer. Bud felt the movement of the door behind him, and his heart beat suffocatingly. He put his hands behind him to guage the progress of the door. As he did so the examiner rose to his feet. Bud stepped back precipitately and stopped the slow journey of the ponderous door.

As Golden walked past Bud into the cashier's room, he glanced sharply round the door at the flushed face of the little stenographer.

"I guess I'll count the silver out here,' 'he said; "it's too close in the vault. Bring it out, will you?"

Bud hesitated. He had no mind to give the man a chance to shut him in the vault. Neither did he propose to leave Miss Wade alone with him.

"Bring out the silver,' 'he said to Miss Wade, as he pretended to busy himself with the books and papers. The frightened stenographer obeyed tremblingly; Bud kept one eye on his work and the other on Golden.

There was dead silence in the bank as the three worked. The examiner counted the silver and Miss Wade returned it to the vault. While she was bringing out the notes and certificates Bud sat down at the telephone and called central. Golden looked round sharply.

"I'm going to have a bite to eat," Bud remarked casually. "Give me LaBrake's hotel," he said to the operator. "Hello! LaBrake? Oh, this you, Georgie? Well, sav I'm stranded at the bank without a bite to eat, and I want you to bring me up a lunch. What you got down there?"

He listened intently. "Well, that's better than starving. And, say, you remember the other day, when we were fishing, the sausage I picked out of your pocket? Well, put in one like that. Yes, I know it is hard to digest, but I need barrels of little things like that. Haven't had a bite since dinner. And say, bring back my sweater. There's some stuff in the pockets I want. And hustle up."

George LaBrake, who was Bud's "chum," hung up the receiver and sat staring at it He did not know what to make of Bud's extraordinary requests. The "sausage" he referred to was a six-shooter, and he had said he needed "barrels' 'of it. What was Bud doing at the bank without any supper, anyway? George had no sweater of Bud's, and so far as he knew, Bud had no sweater. Suddenly a suspicion dawned on him and he dashed for the kitchen. After piling all the food he could into a basket, he ran upstairs and put on his sweater. Then he hurried up the street to the bank and pounded noisily on the door, as he often did when making a friendly call. The door opened and he faced Golden.

"Oh, I beg your pardon!" George said. "I supposed Bud was alone."

"Come in, Georgie! What'd you bring?" Bud called out, as if eating were the one thing in life that mattered.

Golden took the cover from the basket and glanced at its contents.

"Does look good," he remarked, as he helped himself to a piece of pie and passed the basket to Miss Wade. "I don't see the sausage, though."

George laughed. "This is it," he explained, taking out a bottle of coffee.

Bud sat down and rapidly disposed of bread, meat, doughnuts, and pie. George, who had said he would wait to take the basket back with him, kept up a running fire of nonsense; but, for all his nonsense, he looked keenly at Bud and at the man who had been introduced as the bank examiner.

When Bud finished eating, George took off his sweater and handed it to his friend.

"Much obliged for the use of it," he remarked. Bud slipped it on and thrust his hands into the pockets.

"I'm much obliged for your returning it," he replied. "I don't suppose you ever would if I hadn't asked you."

"Right you are," George said with a grin. "I never let go once I get hold anything."

Golden, who was figuring on his reports, was apparently oblivious of their boyish nonsense; but George noticed that Bud seemed nervous and that he hardly took his eyes off the examiner. LaBrake went out through the back room with the basket. In the hallway he stopped, and stepping into an old unused stairway that opened off the hall, sat down on the stairs.

For a long time there was silence in the bank. Then Golden closed his bag, lighted a cigar, and looked at the clock. There was half an hour or more before train time. He glanced at the vault.

"By the way, I guess I'll take another look at the individual ledger, Golden said, suddenly turning to Bud. "I'd like to verify my figures."

"Will you get the ledger, Miss Wade?" Bud asked.

"Does Miss Wade do all the heavy work here?" Golden asked with a smile.

Bud flushed crimson. He wanted to accuse Golden and have the suspense over. But as yet he had no actual proof that the man was other than he pretended to be. In fact, Golden's actions had somewhat quieted Bud's first suspicions, and had made him wonder whether, after all, Miss Wade had not been mistaken. Could he, without further proof, accuse a man with good government credentials?

After the official had examined the ledger, he buttoned his coat and picked up his bag. A wave of desperation swept over Bud. His heart leaped into his throat and he trembled in spite of himself. He could not let that bag leave the bank!

"Mr. Golden," he said hesitatingly, "I'm a new man, and if I make any mistakes I hope you'll understand I'm only doing my duty as I see it."

Golden looked at him curiously. "I think you're doing very well for a young man."

"Well, if you don't mind," Bud went on, I should like to look into your bag."

He expected to hear Golden protest violently; but the man merely set the bag down and opened it. Bud leaned forward and pushed the papers in the bag aside. Then he stepped back and, white as marble, stared at Golden. There was no currency in the bag!

"It strikes me you need a few lessons in manners," Golden said deliberately. "Why did you want to look into my bag?"

"Because you put something into it that looked like money."

"When?"

"Bud was silent because he did not wish to bring Miss Wade into the discussion. "I'm sorry that I went so far, Mr. Golden," he said at last. "I was only doing what I thought I had to do."

"You seem to be a little young for your job," Golden remarked. "To settle the matter, we'll look at the currency in the vault. Bring it out."

Bud went into the vault and tried to open the safe, but he was so worried and miserable that he could not think of the combination. As he glanced nervously over his shoulder, he saw Golden talking to Miss Wade. At last he got the safe open and brought out the money. They counted it hurriedly, and found the amount correct.

"It's commendable to be careful, Mr. St. Clair," the man said. "I was a little indignant at first, but of course you meant all right."

As Bud carried the currency back into the vault he felt ashamed and chagrined. By his blunder he had insulted an important official. He put the currency back slowly, in the hope that Golden would go before he came out of the vault. As he thrust one of the packages into its place, the band round a bundle snapped and the bills fell apart. Bud picked them up, and from force of habit held one of them up and examined it closely. Suddenly he started and looked out into the cashier's room. Golden was putting on his overcoat. Bud turned his back and examined the bills more closely; then he thrust them back into place, and with his face white as chalk, hurried out of the vault.

"Mr. Golden," he said, "you will pardon me if I seem stupid and suspicious, but if everything is all right you certainly can have no objection to my searching you?"

Golden looked astonished, but replied calmly, "Not the least objection although I've been in banks where I was treated with greater courtesy."

He took a revolver from his pocket, laid it on the desk and then took off his coat and vest, turned the pockets wrong side out and handed each garment to Bud. Finally he emptied the pockets of his trousers. He opened the bag again, and Bud searched it. There was nothing in it except some papers and clothing.

"I beg your pardon again!" Bud stammered finally. "I was mistaken. We all make mistakes at times."

"Some of us quite often," Golden replied with a short laugh. "Instead of examiner, I seem to be the examined. I shall not be likely to forget this bank."

"I'm sorry," Bud repeated.

Golden picked up his bag and went out.

Miss Wade, much chagrined at having caused Bud so much trouble through her mistake, put on her hat and coat and went home. Bud went back into the vault, found his magnifying glass, and again began to examine the currency. The train whistled, rushed into the station, and departed. Bud went through package after package of bills ;then he laid down the magnifying glass and stood staring at the piles of notes. There was no longer any doubt; every one of the bills was counterfeit!

At last he came out of the vault and sat down to think. A long time he sat staring into space. To Bud St. Clair, working for $75 a month, $7,000 seemed to be a great deal of money.

After a time he rose and examined every drawer in the three desks. He went into the directors' room and searched desk, bookcases, pictures, and closet. He found nothing. Returning to the cashier's room, he looked round thoughtfully. He crossed the room and turned the wastebasket upside down. Leaning forward he gasped in astonishment. The $7,000 was in the bottom of the basket!

With pounding heart Bud carried the money into the safe, which he then locked. He swung the vault door shut, but did not lock it. Then he sat down to wait. It did not occur to him to call anyone. This was his affair, and he would see it through alone.

Half an hour passed. The village was already growing quiet and most of the lights were out; but in the bank they were still burning, as they always did at night. Suddenly Bud heard a low scraping sound from the rear entrance. He straightened up and listened intently. After a moment he heard it again, and this time it continued steadily for two or three minutes. Some one was sawing the lock of the door. Bud slipped into the directors' room.

In a few minutes the door at the rear of the bank opened noiselessly and soft footfalls came toward the cashier's room. With one hand in his pocket, Bud crept from his hiding place. Golden was kneeling by the wastebasket.

"Hands up!"

Bud's voice sounded in his own ears like a battle shout.

Golden jumped and made a motion toward his pocket, but stopped it midway at sight of the revolver that Bud held pointed at his heart. It was the "sausage" that George had brought in the pocket of his sweater. The bogus bank examiner put up his hands slowly.

"Turn your back!" Bud commanded. "Now walk over to the vault and open it."

Golden obeyed. Still holding the gun trained on his captive's back, Bud drove him into the rear of the vault. When he had closed and bolted the door, he took out his handkerchief and mopped his perspiring face.

"My, but it's hot!" he exclaimed in a relieved tone.

"You're right, it is hot," some one replied. Bud whirled and saw George standing in the doorway. "Where did you drop from?" he asked in astonishment.

George rubbed his eyes sleepily. "Well, I thought something was up, so I dropped down in the stairway out there to be on hand. I've been up late for three or four nights, and I was so dead tired that I fell asleep. First thing I knew was when you yelled. Sorry I'm late, but I can't see that you needed much help."

"Well," said Bud, "you're in time to run out and hunt up the sheriff for me, anyway. I'm going to stay by the bank till we get that fellow out of the vault."

Henry had been friendly with Mary for more than ten years. In all that time, he had never suggested that they should marry.

One day while they were seated together in the parlour she plucked up courage to ask him a question.

"Henry, dear," she commenced, "we have been going out together now for something like ten years, haven't we?"

"Yes, Mary," he said, with a vacant smile; "and it's been lovely, too."

"Of course, dear," she said. "But don't you think it's about time that we got married?"

He shrugged his shoulders despairingly.

"Eh, lass, you're quite right," he replied, "but who'll have us?"

ORANGE PEKOE BLEND

"SALADA"

TEA

256

"Fresh from the Gardens"

H. S. McMURRAY

Headquarters for

Beach Ranges and Furnaces

Stove Pipe, Furnace Pipes, Elbows

All kinds always on hand

Sheet Metal and Plumbing

Phone 75

Chesterville, Ont.



Corrugated and ribbed roofing — Council Standard Brand and Superior Brand, Led-Hed Roofing nails, metal shingles, sidings, ceilings, lath, galvanized sheets, eavetrough, conductor pipe, ventilators, skylights, etc. Write for prices.

Eastern Steel Products, Limited

1335 Delorimier, Montreal, Que.

INSURANCE

Are You Protecting Yourself?

Something New in Automobile Insurance

From May 1st to Dec. 31st $10.00

Covering Public Liability and Property Damage required by Act of Parliament. Money being scarce this year, this policy should appeal to all

SAFEGUARD YOURSELF . . . . . AS WELL AS OTHERS

Fire Insurance Farmers' Rates

HERE is what you are looking for.

Now is your opportunity to get low rates in a Company that is financially sound and secure.

A Company that has $3,000,000.00 behind it. And, in addition, having a reinsurance treaty with Lloyds, of London, England, the strongest Insurance Company in the world.

A Company that in 1926 stood 19th in volume among more than 300 Fire Insurance Companies doing business in Canada, and in 1930 it stood ninth with a total volumn of $193,438,800. THAT'S SECURITY. Writing Insurance both on the Note Plan or the Cash Plan at the lowest rate obtainable, either for a term of one year or three years.

The first thing to consider in Insurance is SECURITY.

The second, RATE.

Further particulars furnished by writing or calling at my office in the Post Office.

C.P.R. Ticket Agency

Buy your tickets to all points at the town ticket office. Tickets delivered if required, at your residence or place of business. All information cheerfully given. Office Phone 15-4, Residence 10-7

C. W. CASSELMAN - - AGENT
Chesterville.
TELEPHONES - 5W & 5J

Mainly About People

Mr. R. E. Brown, of Massena, spent Tuesday in town with friends.

Mr. J. H. Fulton accompanied his son, Foster, to Montreal on Tuesday.

Rev. L. E. Staley, of Gananoque, was a guest at St. Mary's presbytery this week.

Mr. J. C. Pomeroy, of Brockville, visited Chesterville friends on Sunday.

Miss Madolyn McAvoy, of Montreal, visited her parental home over the week end.

Dr. C .H. Doering returned to town Monday from Bermuda where he went last Fall in quest of better health.

Mrs. Brown and Miss Jean Brown, of Aylmer, were guests on Sunday of Mr. and Mrs. O. D. Casselman.

Mrs. Alma Parker, who has spent the winter in Morrisburg, is visiting her sister, Mrs. W. A. Durant.

Miss Anna McDonald has secured a position in Hawkesbury and took up her duties the first of the week.

The annual meeting of the Women's Institute will be held in the Library on Wednesday, May 25th, at 2.30 p.m.

Miss Dorothy Devaney, nurse-in-training at St. Joseph's Hospital, Kingston, spent a few days this week at her parental home.

Miss Gladys V. Alford and Miss Luella B. Sullivan, Chesterville girls, will be among the graduating class of nurses at the Ottawa Civic Hospital in June.

Among the nurses graduating from the Cornwall General Hospital tomorrow night will be Miss Amy D. Fairbrass, daughter of Mr. and Mrs. W. H. Fairbrass, Queen street.

Mr. Foster Fulton, who completed a very successful first year at Queen's University, has gone to Montreal where he will enter the laboratories of the McColl-Frontenac Oil Refineries for the vacation months.

Rev. John MacKay, of Avonmore United Church, has accepted a call to Winchester United Church where he will succeed Rev. J. A. Waddell who has gone to Western United, Ottawa.

Mr. W. H. Showman, M.A., who has been a guest of Rev. and Mrs. R. E. Newman, is relieving at the High School in the abesnce of Miss M. R. McKay, who is ill.

Winceslas Lepage, aged 59, a former resident of Crysler for many years, who carried on a tailoring business, passed away in Cornwall following a heart attack Wednesday morning.

Mr. and Mrs. Frank Darling wish to announce the engagement of their second daughter, Jean Wilhelmina, to Donald John, eldest son of Mr. and Mrs. Sherman Christie, Winchester. The marriage will take place the latter part of May.

Guests at the home of Mr. and Mrs. P. S. Boyd on Sunday were: Mr. and Mrs. J. W. McIntosh, Miss Mary and Master Douglas, of Ottawa; Mr. and Mrs. E. L .Bronskill and sons, of Maxville, and Miss Muriel Hamilton, of Russell.

Melvins

Mr. and Mrs. Norman Holland, of Massena, spent a few days last week with the latter's parents, Mr. and Mrs. Adam Gainer.

Mr. and Mrs. Charlie Flegg and baby, and Mr. and Mrs. Richard Scott spent Thursday in Ottawa.

Mrs. Walter Beehler ,of Crysler, spent Thursday with her mother, Mrs. Leon O'Neil.

Mr. Harold Graham, accompanied by Miss Doris Miller and Mr. Lawrence Miller, of Cornwall, spent Sunday afternoon with the latter's parents, Mr. and Mrs. Louis Miller.

Mr. and Mrs. Adam Gainer and Earl, and Mr. and Mrs. Norman Holland were Sunday guests of Mr. and Mrs. Ralph Summers of Aultsville.

Messrs. Wm. Sheldrick and Jay were in Ottawa on Thursday.

Miss Mabel Stata has returned home after spending home time with her parents, Mr. and Mrs. Charlie Stata, of Froatsburn.

Our new cheese factory opened on Monday with Mr. Wm. Miller, of Iroquois, as maker.

Mr. and Mrs. John Scott spent Tuesday at Mr. Richard Scott's.

Mr. and Mrs. Herson Gauthier spent Sunday with friends at St. Albert.

Mr. Henry Desarmo and Miss Allen of Chesterville, were Sunday visitors at Mrs. Wm. Stewart's.

Ontario Orders Egg Grading

The Ontario Cabinet has passed an order-in-council laying down standard grades for eggs on markets.

The order calls for handling and grading of eggs before they are placed on sale either in the wholesale or retail way. Cards designating the grades must be posted by all retailers doing business in the province.

The Refrain

The conductor of the amateur orchestra was white with rage.

"Why," he bellowed at the meek little cornet player, "do you stop playing every time we get to the chorus?"

"Well," said the offender, "it says on my music 'Refrain,' and I did so."

Elma

Mr. Elmer Dillabough was taken to a Brockville hospital last week where he underwent an operation for appendicitis, from which he is recovering favourably.

Miss Helen Robinson, of Chesterville, spent the week end the guest of Miss Helen Barkley.

The following attended the W.M.S. Presbyterial at Kemptville on Wednesday: Miss Alice Beckstead, Mrs. Morrison, Mrs. Hugh Shaw, Mrs. Milton Carkner, and Mrs. W. A. McMillan.

Mr. Arnold McMartin was on the sick list for several days but is now recovered.

Services at the United Church on Sunday at 11 a.m., Sunday School at ten o'clock.

Rev. John McKay, of Avonmore, called at the parsonage on Wednesday Rev. Mr. Maxwell, of Finch, and on their way to Prescott.

Teacher: "Johnny, this essay on "My Mother" is just the same as your brother's."

Johnny: "Yes, ma'am. We have the same mother."

Goldfield

Miss Lena Droppo, nurse-in-training at Cornwall General Hospital, spent the week end at her home.

Mr .and Mrs. R .M. Lillico and daughter Eleanor, of Hawthorne, visited at the latter's home recently.

Mrs. (Dr.) J. H. O'Brien, and Mrs. (Dr.) A. J. Barkley, of Ottawa, visited at the home of Mr. A. D. Gillies on Thursday.

Messrs. A. H. Gillies and C. H. Droppo, of Ottawa, visited relatives here during the week end.

Miss Anna Foley, of Deloro; Mr. Will Foley and Miss Sarah Foley, of Ottawa, and Miss Margaret Foley, R.N., of White Plains, N.Y., and Miss Kathleen Foley, R.N., of Tarrytown, N.Y., visited at the home of their parents, Mr. and Mrs. Thos. Foley, recently.

Mr. and Mrs. Roland Droppo and family motored to Cardinal on Saturday.

Mrs. John Nephew and Mrs. Silas Farrell attended the W.A. meeting of Chalmer's United Church on Wednesday last.

Mr. and Mrs. Dennis McMahon and family visited relatives in Connaught recently.

Two Ottawa Youths Will Get Share of $1,000 Reward

It is practically certain that the reward of $1,000 offered for the capture of the slayer of Paul Lavigne will be divided equally among four persons, according to information obtained yesterday morning.

They will be Denis Miribelli, 218 Dalhousie street, and Richard Faulkner, 200 Cumberland street, the two youths who, while playing near the bridge over the Rideau river at the end of King Edward avenue, found the revolver which helped convict William G. Seabrooke; Roy McGregor, owner of the revolver which was stolen; Harry Asch, assistant in the pawn shop of S. Ross Vineberg, Montreal, who identified the revolver as the one pawned.

Chief of Police Joliat is strongly in favour of the two Ottawa boys sharing in the reward. The chief has to make a report to the Board of Control.

While the city offered $500 for the reward of the slayer, a similar amount was offered by the Domestic Warehousing and Storage Company, which has since been acquired by the Imperial Oil Company, Limited. It is expected the change of control will not affect payment of the reward.

For Satisfaction



Send a Draft when Remitting Money...

When you wish to send money out of town, you are invited to secure a Bank of Nova Scotia Draft for the required amount.

The Draft will be prepared for you in a few moments without formality.

The scale of charges is moderate and you need not be a regular customer of the Bank to secure the service.

THE BANK OF NOVA SCOTIA

ESTABLISHED 1832 31-1

Capital $12,000,000; Reserve Fund $24,000,000; Total Resources $265,000,000

Chesterville Branch: M. B. Stewart, Manager

SUB-BRANCH AT MOREWOOD

CHAIN RED & WHITE STORES

Woven Wire Fencing

All No. 9 wire, the best Canadian fence

5	strands,	40	inches	high,	30c per rod
6	"	42	"	"	35c per rod
7	"	48	"	"	40c per rod
8	"	42	"	"	43c per rod
9	"	50	"	"	50c per rod
9	"	35	"	"	40c per rod
18	"	48	Poultry		60c per rod
20	"	60	Poultry		73c per rod

Brace and Cap Wire — Barbed Wire — Fence Posts
Poultry Wire — Screen Wire

Automobile Tires

30 x 3 1-2 Good Tires $4.00

We also carry almost any size, and prices are rock bottom

Tubes from 98c up

Seed Corn, Seed Potatoes, Clover, Grass Seed
Roots Seed, Garden Seeds, Lawn Grass

Potatoes ONE WEEK ONLY PER BAG 65c

DAVID ALLISON, Chesterville