WINCHESTER PRESS

VOL. 77. No. 21. WINCHESTER, ONT., THURSDAY, OCTOBER 1st, 1964 PRICE 10 CENTS

Construction Starts On New $45,000 Curling Club

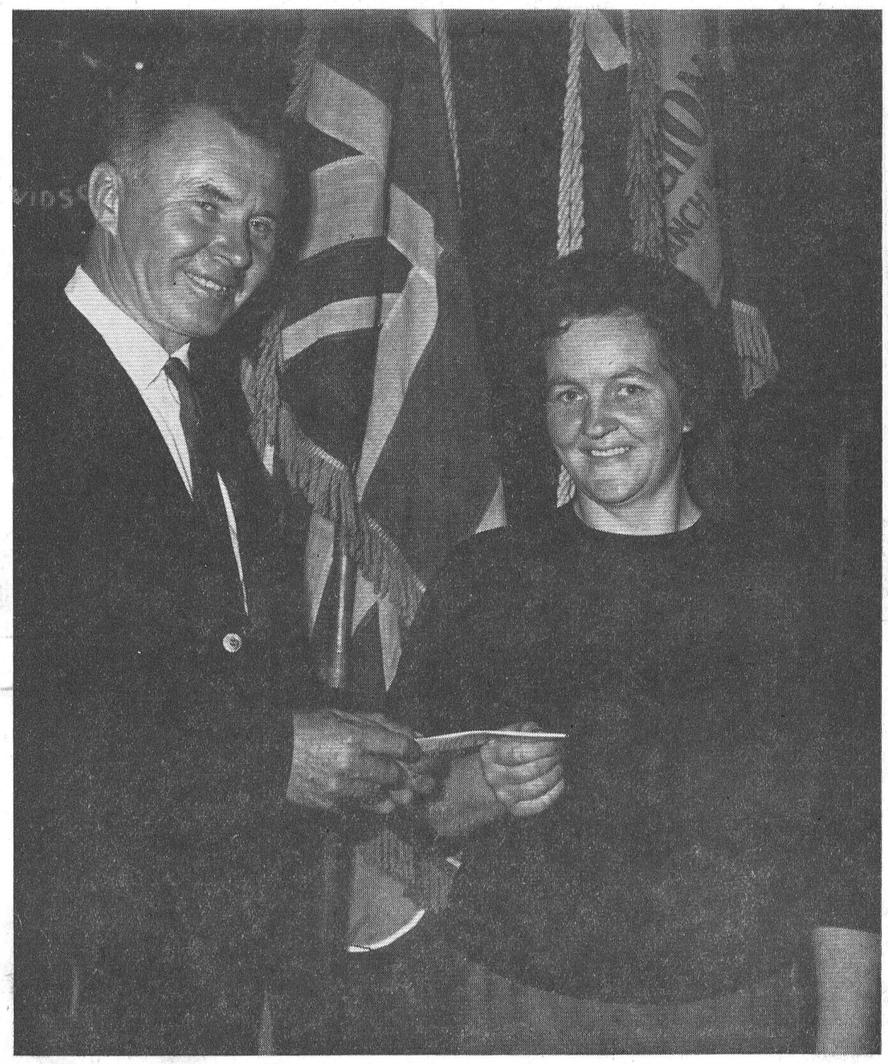

Winchester curlers should be throwing their rocks in a sparkling new building with three sheets of near perfect ice during the first week of December. The good word from the financial powers has been received, last minute legal details cleared off the table, and construction has begun.

On the scene first thing Monday morning bulldozers of Sullivan Brothers of Chesterville began cutting into the soil on the former Edgerton property overlooking the Community Park. As the first sod was turned Club President Ran Wylie breathed a sigh of relief and prepared to face the many happy problems of construction and actual operation of the plus $35,000 structure.

The concrete block building will be erected by Wemerman Construction of Chesterville with various sub-contracts being let. Sullivan Brothers have been retained to make the necessary excavations and haul in the necessary gravel, crushed stone and sand fill; G. and S. Construction of Iroquois will pour the footings for the structure.

WORK PROGRESSING

Excavations were completed on Wednesday and it was expected footings would be started on Thursday. With the footings poured the difficult and precise job of bringing the basement up to ice level will get underway in earnest.

J. H. Lock and Company of Ottawa has been retained to remove the equipment from the old York Street rink and reinstall it, and all additions, in the new curling building. Club members will be active in this portion of the project. Volunteers will pick up the sleepers that hold the pipe embedded in sand in the old rink and reinstall in the new rink. All necessary additions for a third sheet of ice and any replacement parts will also be installed at the same time.

In the new building spacious club facilities will be a highlight with a vast glassed area to provide excellent viewing of the ice surfaces from club rooms. Downstairs, under the club rooms, will be washroom facilities and large rooms for the furnace and ice making equipment as well as storage room and two spacious dressing rooms for men and women.

TOTAL COST

Total cost of the project will be well in excess of $40,000. Of this amount more than $15,000 has been raised through the selling of shares to club members and friends and initiation fees for curlers. Naturally the committee in charge of the financing of the project are open to all questions and will accept new members or associate memberships at any time. Members of the committee expressed their feeling that many former curlers and friends of the club who had previous doubts about the project going ahead will now jump on the bandwagon and pitch in and help with hard cash and hard work.

With the first construction well underway, the problems of completing the building and installing equipment now faces the curlers. Each is looking forward to the challenge and anticipating membership in what is destined to be one of the finest Curling Clubs in Eastern Ontario.

Williamsburg Woman Wins $500. Legion Bingo

When Mr. and Mrs. Lee Hummell came to the Legion Monster Bingo last Wednesday evening hey parked their car in front of the bank. Whether or not that had some relation with Mrs. Hummell needing a bank right after the bingo, no one will ever know. But, everyone now knows that the lucky lady from R. R. 1, Williamsburg was $500 richer when she returned to her car in front of the bank.

Five other players also cashed in to take home some of the cool green that warms the heart. Vince Thompson of Winchester, Mrs. Max Boyd and Harold Ball of Winchester, each took home $100. In an unusual display of wisdom, two players, Jeannie Lamadeline of Embrun and Mrs. Charles McAuley of Winchester decided half was better than none at all. These ladies were tied at the end of the regulation game for $100 and the two bingo getters decided to split the profit rather than risk losing it.

Century winner Harold Ball, however was not satisfied with his winnings. Previous to the $100 win Harold had taken the step and coffee tables to be his possession. Not to be outdone, his wife won a party set of Millbrook Aluminum just six games later.

The evening's winners were: desk and chair, Mrs. C. Goodwin, Metcalfe; pair of table lamps, Mrs. Lyle McKee, Morrisburg; set of stainless steelware, Mrs. Lorne Jordan, Chesterville; ironing board, pad and iron, D. Begin, Kemptville; man's wrist watch, Mrs. Hugh Wilson, Winchester; ladies' luggage, Mrs. H. Barnes, Kemptville; bedspread and sheets, Elaine Crump, Winchester; anniversary clock, Ford Baker, Winchester; room divider, Mrs. Bill Jennings, Winchester; step table and coffee table, Harold Ball, Winchester; tri-light lamp, Sandra Kablein, Iroquois; tool set, Mrs. Harold Holmes, Mountain; ladies' watch, Mrs. Don Holmes, Winchester; set of dishes, Albert Bilodeau, Iroquois; Galaxy aluminum ware, Mrs. Rose Boivin, Morrisburg; aluminum party set, Mrs. Harold Ball, Winchester.

PICTURE

Picture shows Legion President Harry Mussell presenting Mrs. Hummell with the $500 cheque. —Press Staff Photo.

Dangerous 401-31 Intersection Again Accident Scene

More than $2,000 damage resulted from a three-car collision at the junctions of Highways 401 and 31 Sunday. No one was seriously injured in the accident at the dangerous intersection.

Mrs. Ida Palmer, of Morrisburg, was attempting to make a left turn off 31 south to proceed west on 401 when struck by a car driven by Peter Lun Lee of Brockville. A third westbound car operated by Gerald Furlong of Oshawa swerved to avoid the accident but struck the rear of the Lee car.

Damage to the Palmer car was estimated at $800, to the Lee car $1,000, and the Furlong vehicle $400. Morrisburg OPP investigated.

High Winds Cause Damage

Last week-end's high winds did little damage throughout the village but did cause some concern for television aerials and wildly swaying tree branches. A quick run through the village showed only a giant branch of a huge maple tree beside the residence of W. C. MacDonald to have fallen before the gusty onslaught.

The large branch split from the main trunk of the tree at about 12 feet above the ground. On its downward path it smashed into the eaves of the MacDonald home causing some damage. Continuing on its fall it came to rest entangled in portions of another large maple.

Winchester Rural Operating Area's Forestry crew was on the job early Monday morning to remove the fallen sections and cut down the badly damaged tree.

Weatherman Hopeful!

Metcalfe Fair Sights Set On New Record

Fifty Cubs Get New Leaders

More than 50 Wolf Cubs from Winchester met in the Public School on Monday evening and they will continue to meet each Monday at 6.30. The large group of boys has managed to persuade several interested parents to assist present leaders and take over several positions left vacant after the loss of several of last year's leaders. It is hoped that many of these people will again volunteer their services with the promise of help from new members of the leadership and guidance corps.

The Scouts similarly will be re-organized at a meeting one week from this evening with Scoutmaster Ron Workman and Assistant Jim VanBridger ironing out details to get the Scouting group active again.

Cubs are required to bring their registration fee of $2.50 to Monday's meeting. This amount covers insurance fees, a magazine subscription to "The Canadian Boy" and other incidentals.

In charge of the Cub program will be Clare Chamberlain, Jake Van Leur, Harold Tennant, Keith Carkner, with Linda Ross, Mrs. Edwin Duncan and Mrs. Stella Potter assisting.

Canadian Club Next Wednesday

Member of Parliament from the Northwest Territories, Canada's largest riding in view of square miles covered, will be the guest speaker at the October 7 meeting of the Canadian Club at Morrisburg. Gene Rheame, M.P., has the reputation of being an excellent speaker and should provide an extremely interesting evening.

In his home riding Mr. Rheaume serves almost equal portions of Eskimo, Indian and other Canadian people. He has an Eskimo secretary in Ottawa.

This third meeting of the Canadian Club begins at 7 p.m. October 7th in the Morrisburg Civic Building.

District's Biggest Fair Gets Underway To-day

Number 108 should be great! As Metcalfe prepares for its 108th Annual Exhibition the Directors and the entire area are anticipating the last of all the Fall Fairs to be well worth waiting for. They hope it will be the very best.

New attractions, special events, traditional classes and a constantly moving program will contribute to make Metcalfe Fair the fair of the year. First on the list of new attractions will be the Junior Farmer Variety Night under the chairmanship of Bruce Dow. The Junior Farmers and their female counterparts will leave you rollicking in the aisles of the Community Centre Friday as they present some of the most hilarious and sporting entertainment ever. Grown men chasing greased pigs sounds just be fun — for the pig and the a little ridiculous, but it should sjectators. Some special pig chasers are being conscripted to catch the slippery pork and Lion Mitch Owens, Curler Gerald Morris, Director Eldon Craig and Junior Farmer Mr. X have tentatively entered the festivities and will attempt to catch the thing smeared with greasy kid stuff.

The unlucky pig, however, will go under the hammer of Auctioneer Del Spratt. The pregreased pig will go to the highest bidder with all proceeds to be directed to the Winchester and District Memorial Hospital. Also on the night's events there will be some mighty mean pickin', bowin' and strummin' as the fiddlers' contest will try to raise the roof with beautiful stringed music. It will be a real swingin' session.

The Junior Farmers plan a bicycle race with a twist-folk singsing, tap dancing-Highland dancing and the music of Dwayne Acres and His Sons of the Sod Orchestra — all on tap Friday at the Fair. A big show by farmers.

FOR FARMERS

Features of one of Ontario's largest and truly agricultural fairs are the Black and White, Red and White, and Beef cattle competitions in the spacious barns. Naturally the light and heavy horse shows are perennial classics and this year will be no exception. Horsemen and women will be vieing for many beautiful trophies donated by such Metcalfe Fair supporters as Lloyd Francis, M.P., A. B. Lawrence, M.P., Dick Bell, Eldon Veitch, Harold Nettleton, Edgar Stanley, Scott Argue, Ken. Dow, Stan. Hicks and Dr. W. A. Pallister.

HORSE SHOW

Director Dwight McRuer is keeping a happy eye on the new class 34 Commercial Feature for hay and silage. A big new midway from Imperial Rides Limited will be featured on the grounds and meals will be served each day.

Saturday evening will see the Horse Show in the arena and two dances in the Community Centre Hall and the Agricultural Hall. This 108th fair offers something for everyone with homemaking and handicraft to cattle, swine and horse classes, with a Friday afternoon football game between Osgoode and North Dundas and two Saturday night dances and top drawer entertainment no matter when you choose to attend. Whether it be Thursday, Friday or Saturday, October 1, 2 or 3.

Metcalfe Fair 1964 — a fitting climax to a beautiful fall season. Come to the Fair from everywhere!

Potatoes Still Growing BIG!

Large potatoes and larger potatoes. The potato crop in the district is the extra large economy size this year. Not long ago the monster potatoes of Ernest Goulet and Glen Liscumb were pictured in The Press. Since that time several examples of the large spuds have been brought into the office.

Latest development in the case of the huge potatoes comes from Laurier Cayer, of R. R. 1, Winchester. Laurier was helping his grandfather digging and picking some of the large specimens when he found a real giant. The potato came from the Russell garden of his grandfather and measured 15½ by 13 inches and weighed in at just under four pounds.

Another big potato finder was Mrs. Ross Nephew of Winchester. She came up with a spud two hands around.

Potatoes, potatoes, everywhere!



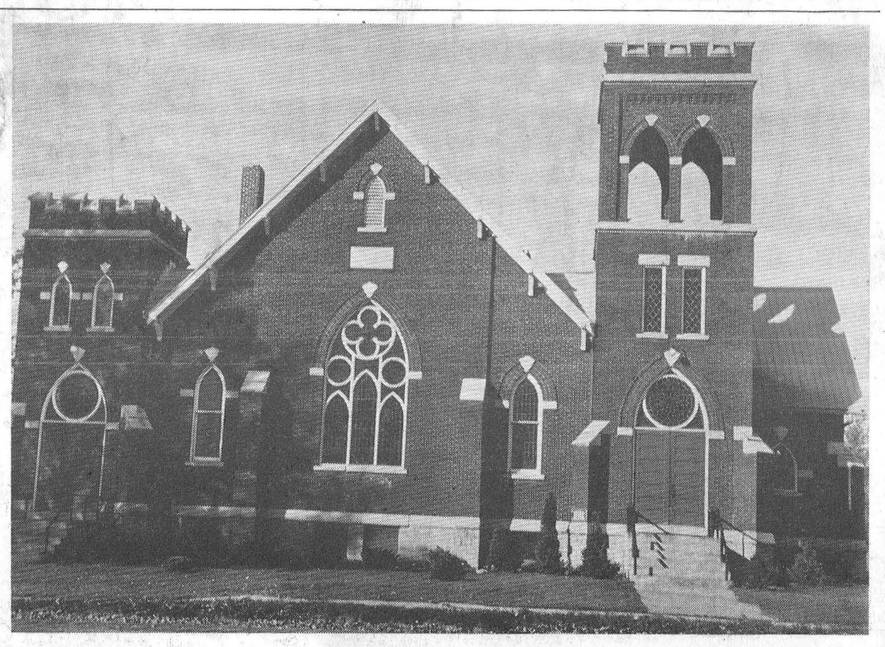

125th Anniversary Services Continue At Osgoode Baptist Church

Members of the Osgoode Baptist Church in Vernon this week are commemorating the founding of the church 125 years ago with a series of special events. The striking brick church pictured in the top photo has been the scene of several special services. Last Sunday Rev. R. F. Bullen of the Baptist Federation was on hand to speak.

Monday evening saw a large turnout at the anniversary supper. To-morrow evening the church's lower hall will be dedicated and named the McLaurin Hall in honour of a faithful missionary, Dr. John McLaurin, a former church member. The week's special services conclude on Sunday when Dr. Sydney Hillyer will speak.

At last Sunday's service the first in the 125th Anniversary Week, many senior members of the church were present. Front row, left to right: Mrs. Ralph Wright, Mrs. Bert McKercher, Mrs. Elizabeth Ferguson, Mrs. James Ferguson, Mrs. R. A. Campbell; second row, from left: Mrs. Norman McG... Ferguson, Mrs ... Mrs. Ge... Blair ... Sed... s...

Legion's Million Dollar Centennial Project Explained

A $1,000,000 Canadian Legion benefit foundation as a Centennial project was outlined at the District G Convention of the Legion in Pembroke last week.

Robert McChesney, of Kirklank Lake, regional representativ of Provincial Command, said interest only would be used for national projects, the capital remaining untouched.

Barring wars, Legion buildings would be gradually sold and the proceeds added to the fund. Every Legion member in Canada will be asked to contribute $5 before the end of 1967. Attending the Convention was Basil Dawley of Winchester, Acting Zone Commander for section G-3.

Appointment of a Legion represenative to the Federal gov... ment's ... ism ... d...

Reeve Taylor Officially Opens New IGA Foodliner

As the ribbon falls Dr. W. A. Taylor, Reeve of Osgoode Township, officially opens a new era of shopping in Vernon and the entire district. Porteous' IGA Foodliner in Vernon was open for business for the first time last Thursday and the customers literally overflowed the modern food showplace.

With a long history of business in Vernon, the Porteous boys Roy and Bill, father Howard and uncle Wilfred, partners in the thriving establishment, decided to bring to the public a shoping area par excellence. And they have done it.

Expanding their premises by more than doubling its floor space and installing an entire new lighting, refrigeration and check out system in addition to all new display cases and shelves, the Porteous' have presented to the public an unmatched centre of quality and variety of product.

More than 1,000 persons passed through the new commercial vehicle at last Wednesday's Open House to inspect the new facilities and partake of the coffee and doughnuts provided for the many visitors. Equal numbers turned out again on Thursday, Friday and Saturday to congratulate the owners and make purchases from the vast array of food, meat and produce available.

Top photo shows Reeve Dr. Taylor cutting the red ribbon to open the bright, ultra modern new shopping complex which is a member of the IGA chain of food stores. Looking on are Roy, Howard and Wilfred Porteous.

Second photo shows part of the long refrigerated cases used to display dairy products and other perishable goods. Easy to reach and at a comfortable height, the display areas are designed with the customer in mind.

Bottom photo shows part of the double decker fruit and produce refrigerated display cases. Note the modernistic lighting fixtures that combine with more than 400 feet of fluorescent fixtures to provide a bright, cheery atmosphere. The pictures depict only a small part of the futuristic shopping centre.—Press Staff Photos.







DISTRICT NEWS

• VERNON
• RUSSELL
• OSGOODE
• METCALFE

Vernon

Congratulations to Mr. and Mrs. Douglas Acres (nee Brenda Campbell) who were married on Saturday in Metcalfe.

Mr. and Mrs. A. Baggott and Edward and Mrs. Annie March of Montreal spent Sunday here with Mr. and Mrs. Elwood Docksteader. Mrs. Millie Whitehorne, of Ottawa, is spending a few days with the Docksteaders.

Mrs. O. Patterson Hosts Vernon Anglican Guild

Members of Vernon Anglican Guild met at the home of Mrs. O. Patterson on Thursday evening with one member absent. Mrs. Bruce Acres, president, was in the chair and opened the meeting with prayer. During the business session it was decided to hold the annual Bazaar on Saturday, November 21. Mr. Scrivens was in attendance and spoke on church heating, after which a discussion was held.

Mrs. Colley offered to prepare a dvotional for the October meeting to be held at the home of Mrs. Fred Coons, with Mrs. Frank Acres taking the auction.

Refreshments were served by the hostess.

Russell County Field Crop Winners

Laurence Allison won the Field Crops Competition in Corn at the Russell County Competitions held in conjunction with the Clarence Creek Fair. 15 entries were judged with the top point getter chalking up a total of 89.

Top 10 finishers in order were: Laurence Allison, James Sullivan, Leo Marion, R. Wilmer Hamilton, W. E. Burton, Carman James, Fernand Bergeron, Ian MacGregor, Jean Roch Brisson and Hugh A. Graham.

Honour Newlyweds

MR. & MRS. FREEMAN ACRES

Mr. and Mrs. Freeman Acres (nee Carole McDonald) who were married recently, were the honoured guests at a reception on Saturday night, held in Club 31 Hall. Mrs. Stewart, as pianist, conducted community singing. Contests were conducted by Mrs. Stewart Fisher and Mrs. Stuart Douglas, and were won by Mrs. Harold Cowan and Mrs. Orman Savage. The Misses Sheila, Judy and Teresa Acres sang, accompanied by their mother, Mrs. Bruce Acres.

The couple were asked to stand and Mrs. Acres read an address, while Lorne Wyatt and Bill and Roy Porteous presented them with two step-up tables, a pole lamp and a smoker on behalf of the community.

Freeman thanked everyone on behalf of his wife and himself. Refreshments were served. Movies of weddings were shown by Keith Acres, and the remainder of the evening was spent in dancing.

MR. & MRS. D. BRUNTON

A reception was held in Club 31 recently to honour Mr. and Mrs. Douglas Brunton (nee Catherine Palmer). Archie Sayant acted as chairman and welcomed all. Mrs. Audrey Stewart was pianist. A tap dancing group sisters, provided several numbers. Miss A. Vogel sang two solos, and the Misses Patty Porteous, Marilyn Duncan and Cheryl Sayant also tap danced.

An address was read to the couple by Roy Porteous. Lorne Wyatt, Bill Porteous and Archie Sayant made the presentation of a swivel chair and a pole lamp. Doug. expressed thanks to all present.

Refreshments were served and dancing and cards were enjoyed. By coincidence the party was held on the 28th wedding anniversary of Doug.'s parents, Mr. and Mrs. Lawrence Brunton.

Russell County 4-H Calf Club Annual Achievement Day Results

Russell County 4-H Calf Club with 25 participating members held its annual Achievement Day at Clarence Creek Fair. Results of the competition in the many classes were as follows:

Junior Ayrshire, Peter MacGregor, Gladys Davidson, Eric Campbell.

Jersey—Svein Dolven, Allan Hass, Douglas Johnston.

Sr. Holstein—Patricia Burton, Babrara Burton, Robert Hitsman.

Jr. Holstein—Dale Carscadden, Barry Carscadden, Patricia Burton.

The Russell Club won several awards in the County Championship Calf Show. Among the Russell laurels were winners in the following classes: Peter MacGregor, Junior Ayrshire; Reserve; Jersey Champion, Svein Dolven; Senior Holstein Reserve, Patricia Burton; Junior Holstein Champion, Dale Carscadden; Reserve Showmanship, Barbara Burton.

In group classes the Club won the Senior Holstein Group and placed second in the Junior Holstein and Junior Ayrshire groups.

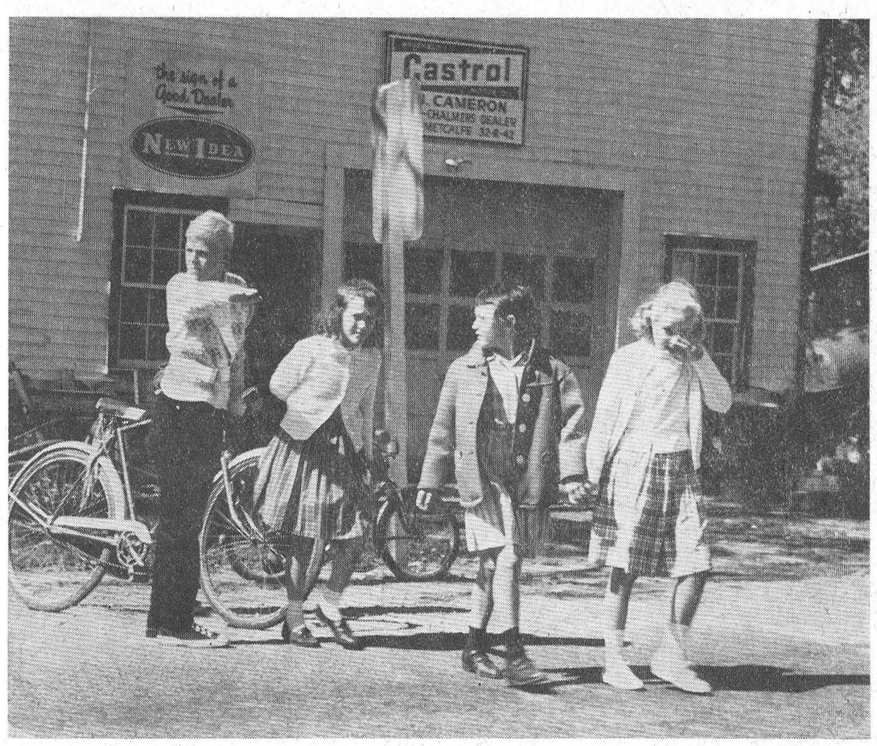

Busy Safety Patrol At Vernon

"To help them use their eyes and use their ears before they use their feet to cross the street." That is the duty of the Safety Patrol. They handle an important duty every school day of every school week by helping all the children, large or small, boys or girls, to travel safely to and from school.

In Vernon the duty of the Safety Patroller is of the utmost importance as many children from the public school must cross Highway 31 four times a day going to and from school. On this fast thoroughfare the patroller takes a great responsibility upon his shoulders and carries it well. And, of course, the school children have learned to respect and obey the members of the safety patrol who are stationed on the roadside each morning, noon and afternoon for their safety.—Press Staff Photo.

GRAND...

OPENING!

The Family Shoppe

Metcalfe, Ontario

(CORNER OF VICTORIA AND ALBERT STREETS)

MONDAY, SEPTEMBER 28th

We have the greatest assortment and variety in quality clothing for . . .

Men - Women - Boys - Girls - Infants

Opening Specials

MEN'S FLANNELETTE WORK SHIRTS	EACH 1.69	HIGH QUALITY NYLON HOSIERY	PAIR 44c
MEN'S WORK SOCKS	PAIR 59c-69c	LADIES' COTTON BLOUSES	EACH 1.98
MEN'S BLUE JEANS	PAIR 3.15	FLANNELETTE BLANKETS	70" x 90" 3.98 PAIR 80" x 100" 4.98
PLAIN DRESS TIES	EACH 39c	LOVELY, SOFT BATH TOWELS	EACH 41c

- *ANY STOCK SOLD OUT CAN BE SUPPLIED AT THE SAME PRICE FOR TWO WEEKS FOLLOWING THE OPENING DATE.*
- *COME IN AND SEE US FIRST, WHILE OUR ASSORTMENT IS AT ITS BEST AND OUR PRICES THE LOWEST.*

PHONE METCALFE 60 or 178

Commemorative Stamps Issued By Postal Department

A new postage stamp to honour the visit to Canada of Her Majesty Queen Elizabeth II will be issued by the Canada Post Office on October 5.

Her Majesty plans to visit Charlottetown, P.E.I. and Quebec City, marking the centenary celebrations of the two famous conferences that led to Confederation three years later. Special stamps commemorating the Charlottetown and Quebec Conferences have already been issued.



The new stamp will be of the large size in a vertical format. It will depict a portrait of Her Majesty from a photograph by Anthony Buckley of London, England. The portrait depicts Her Majesty in a seated position wearing a simple white gown and a tiara.

The stamp will be printed in purple ink by the steel intaglio process.

Christmas Stamp

A first in Canadian postal history will go on sale October 14. Postmaster General Nicholson has announced the inception of a special Christmas stamp. There will be two stamps of similar design, a blue five cent denomination and a red three cent issue.

The stamps to be printed by the steel engraving intaglio process will show a family group of a man, a woman and two children in silhouette, walking off towards a Chtristmas star in a typical Canadian winter scene. The design is intended to express the feeling of Christmas as a religious and family occasion, and at the same time to portray the scene in Canadian environment.

Although in 1898 Canada produced a stamp bearing the words "Xmas 1898," the 1964 issues are the first postage stamps intended especially for use on Christmas mails. The three cent denomination is normally used for unsealed Christmas cards, and the five cent issue is the usual rate for first class or sealed letters.

Although the special issue will be honoured as postage at any time, the stamps will be withdrawn from sale immediately after Christmas. The new stamps will be regular in size. A total of 100 million five cent and 300 million three cent stamps will be printed.

Seniors Compete For National Championship

A new national Canadian curling championship for senior players, 55 years of age and over, has been announced in a joint statement by F. A. Skinner, President of the Dominion Curling Association, and Charles R. Bronfman, President of the House of Seagram.

To be known as the "National Seniors Curling Championship for the Seagram Stone," the new competition will be open to players who are 55 years of age or over by January 1 of each competition year. Rinks from each province, with two from Ontario, will compete in the national final.

The event, sponsored by the House of Seagram, will play in competition for The Seagram Stone, a suitably mounted silver-ed replica of a curling stone. It is reported to be the first national bilingual trophy in the history of Canadian curling.



Top Golfers At Poplar Grove

Three proud golfers stand before the clubhouse at Vane Schell's Poplar Grove Colf Course in Edwards after winning their respective divisions in the club's annual tournament. Winners on the well played course received more than a generous amount of stiff competition and only with some good solid golf did they triumph over a strong field of contenders.

Holding their trophies are, left to right, Men's Champion, John Briggs of Ottawa; Mrs. Jim (Joan) Rowan of Metcalfe, the Ladies' Champion, and Paul Coulsen of Metcalfe, the Junior Champion.—Photo by Rowan.

Forty-One Counties Represented In Record K.A.S. Enrolment

"Forty-one counties and districts of Ontario as well as Quebec are represented by the present student enrolment," said Principal A. M. Barr, as he addressed the general assembly of students and staff at Kemptville Agricultural School on Wednesday, September 23.

Carleton County leads with 16 representatives, Hastings and Quebec each sent 11, while 10 came from each of Northumberland and York, followed by 9 from both Renfrew and Frontenac.

One hundred and seventy-three have now enrolled for a new record of students attending the Agricultural, Advanced Agricultural Mechanics and the Home Economics courses offred by K. A. S.

"Our school has the distinction of being the only one in Ontario to provide a two-year diploma course in Home Economics or one in Advanced Agricultural Mechanics," Mr. Barr stated. "The excellent staff which is on hand for your education and assistance has always been able to be proud of the students while here and of the many graduates of K.A.S. We know you will live up to the fine tradition which has ben established by your predecessors."

New staff members introduced by Mr. Barr were: A. H. Martin, M.S.A., who succeeds C. A. Gracey in the Animal Husbandry Division; Miss Mary Guernsey, R.N., Dean and Instructor of Home Nursing; Miss Marion Waddell, B.Sc. (H.Ec.), Dietitian and Instructor in Institutional Management; Miss Linda Stepeneff, B.Sc. (H.Ec.), Instructor in Clothing.

Members Added To Auxiliary

Members of the Auxiliary to the Glen-Stor-Dun Lodge were welcomed by G. Wells as they resumed their meetings in the Lodge Library. President Mrs. J. McCleverty welcomed two new members, Mrs. Lou Savage and Mrs. Basil Smith.

The extensive handicraft program at the Lodge had been carried on throughout the summer months and Mrs. M. Penney reported. The display of handicraft at the Williamstown Fair was well received and a total of ten prizes were won. Residents travelled to the Fair by bus supplied by the Auxiliary. They also attended Avonmore Fair by similar means.

May Earle reported that 17 churches now have two ladies visiting the Lodge each month. Also announced by Mrs. L. C. Kennedy was the fact that Knox Church, Cornwall, will sponsor a birthday party September 28.

Mrs. M. Penney and Mrs. Graham Wells attended the Homes For The Aged Convention in Picton September 8-10. They reported on their journey and described several meetings and functions in which the Auxiliary participates. Hope Holmstead and Miss Elvy of the Red Cross were the guest speakers. Also speaking were Mrs. Smith and Miss Lewis of the Department of Welfare, who offered new ideas in handicraft.

The October meeting will be held in the Lodge Library on Tuesday, October 20th.



THE MOST BEAUTIFUL AUTOMATIC SHOTGUN IN THE WORLD

- UP TO 55% LESS KICK
- SUPREME DEPENDABILITY — tested with 500,000 shells
- LONG-LIFE — tests prove up to 7 times longer
- CUSTOM CHECKERING is fine lined, uniform, good-looking
- BIG 5-SHOT CAPACITY
- RK-W DU PONT WOOD FINISH is tough, hard, scratch and weather resistant
- NEEDS NO ADJUSTMENT — shoots high base, low base, 2¾" magnums
- ALSO AVAILABLE in magnum model chambered for 3" magnum shells

REMINGTON GUNS ARE BETTER BECAUSE THEY'RE MADE BETTER

Remington DU PONT

KEYES *Rod and Gun Shop*

PHONE 774-2638 — WINCHESTER

INSURANCE

FOR ALL YOUR NEEDS

All around the farm, all around protection!

Don't let fire, accident, storm damage hit you and your farm in the pocketbook! Adequate insurance pays!



We have the knowledge and experience to provide proper farm insurance

reap benefits from farm insurance

Summers Insurance Service

WINCHESTER

TELEPHONE 774-2515

SEE THEM!!!

'65 MODELS

CHRYSLER — PLYMOUTH

VALIANT — FARGO TRUCKS

Now on Display

AT

Boyds

W. J. L. BOYD and SONS LIMITED

Ph. 774 - 2520

WINCHESTER

MEMBER G GUARANTEED WARRANTY W USED CAR WARRANTY PLAN

METCALFE FAIR

AWARDS · PRIZES · EXHIBITS · CONTESTS · GAMES · SHOWS · RIDES · RACES



FEATURING

THURSDAY

- JUDGING Domestic Manufactures, Ladies' Work, Grain and Roots, Canned Goods and Baking, Flowers and Plants.

FRIDAY

- JUDGING Black and White Show, Sheep and Heavy Horses
- AFTERNOON—Football Game, Midway
- EVENING—Variety Show (50c) featuring the Greased Pig Contest. This pig will be sold with the proceeds going to the Winchester and District Memorial Hospital.

SATURDAY

- JUDGING Swine, Ayrshire Cattle, Beef Cattle.
- Light Horse Show, with many new entries.
- Two Dances, Community Centre Hall and Agriculture Hall.
- Evening Horse show in the Community Centre Arena.
- Two Roadster Buggy Races and One Roadster Bike Race.

$8,000 IN PRIZES - SAT. NIGHT HORSE SHOW

THURSDAY
FRIDAY
SATURDAY

OCT. 1-2-3

THE WINCHESTER PRESS

WORKMAN BROS., Publishers

Established in the year 1888
Published Wednesday Afternoon.
Dated Thursday.
Subscription Rates: $3.00 per year in Canada; $4.00 per year in the U.S.A., payable in Advance.

Member of the Canadian Weekly Newspapers Association and the Ontario Weekly Newspapers Association

Guaranteed Circulation over 2600.
Advertising Rates on Request.

Authorized as Second Class Mail, Post Office Department, Ottawa.

Volume Seventy-Seven. Thursday, October 1st, 1964.

Congratulations Winchester R. O. A.

Well deserved congratulations to the men and women of Ontario Hydro's Winchester Rural Operating Area this week who have brought to the entire district national honours.

A record of more than 1,000,000 man hours free of lost time from accidents over a period of 13 years has brought recognition from the National Safety Council of Canada to Winchester R.O.A. Winchester, one of 91 such areas across the province, and one of the largest covering 875 square miles, is the first ever in Hydro to attain such recognition.

The award is not only an impressive tribute to a group of outstanding employees for their safety conscious efforts but to a fine group of citizens who have rendered service to their respective communities over the years.

From June 1, 1951, until June 1, 1964, men and women of Winchester R.O.A. have not lost time on the job because of an accident. Already the staff of 44 persons consisting of line crews, a forestry crew, an electrical inspector, sales staff, meter readers and office staff are pointing their sights to still another record. And no one is more enthusiastic over the award than the leader of the group, veteran Area Manager A. H. "Al." Beardsall who has been with Hydro for more than 38 years.

Winchester R.O.A. may well be the pride of Ontario Hydro this week. It is also the pride of Winchester and district because the men and women making up this important Hydro link are our next door neighbours, the hockey coach, the club president, the curler, the bowler and the man on the street.

All of us expect great things from the Ontario Hydro Commission. Indeed, we are receiving them each and every day with a conscientious, efficient and sensible approach towards the needs of to-day and to-morrow.

Winchester R.O.A. is typical of the Hydro approach. It is not often in this day of taking things for granted that we are afforded such an opportunity to take our hats off and say "thank you" for a job well done.

And again, Congratulations!

Hunting To Live

Sounds of exploding shells are now echoing throughout the district as the hunting season has officially opened. Armed with rifles, shotguns and arrows, hunters will be roaming, stalking through fields, forests and over water in search of game.

In October, November and December the monthly accident totals increase by 60%. This increase comes during the hunting season when more than half a million hunters set out for the fall hunting season. Past experience shows that 50 persons will be killed and many hundreds injured during this hunting season with firearms.

At least 95% of all hunting accidents due to firearms can be avoided if every gunner acquaints himself with the fundamentals of gun handling, and constantly practices these rules which serve a dual purpose. First, they help keep hunting a safe sport; second, they make for better marksmanship. There is no excuse for carelessness in gun handling, whether the weapon is loaded or not. The cardinal rule of gun safety is "Treat every gun with the respect due a loaded gun."

Here are a few easy to follow suggestions. If made a must on each hunting trip they will assure hunter and companions a safe return:

Carry only empty guns, taken down or with the action open, into automobiles, camp or home. Whenever a gun is picked up the muzzle must always be pointed in a safe direction and the piece carefully examined to see if it is loaded.

Leaving loaded guns unattended is dangerous. A companion may pick it up believing it unloaded. If propped against a tree or post, a frisking dog may brush against it, knock off the safety, or step on the trigger. An accident has happened.

In climbing over fences or obstructions always pass the gun, preferably unloaded, to a companion, or pass it through the fence and lay it on the ground.

Before loading a gun, make sure the barrel and action are free from obstruction. Foreign matter in barrel causes blow-ups. A stumble or fall when the muzzle touches the ground calls for immediate close inspection after unloading.

Never crowd a companion. — in the duck blind make sure there is swing room; walking single file keep the muzzle forward; if behind a companion, point it away.

Never pull a gun muzzle first, loaded or unloaded, from a boat, car, or through a fence.

Always see that the safety is on until ready to shoot.

Make sure of the target before pulling the trigger. Take a good look, and then look again! Never fire in the direction of a sudden sound. It may be caused by livestock or, worse, another hunter.

In the woods or close cover wear bright colours. No deer or partridge goes around wearing a red bandanna.

When hunting on private land, make an agreement with the owner; co-operate with him and he will most often welcome you back again.

By practicing these principles of gun safety you will be safe and certain, respected and admired by fellow sportsmen.

Safe hunting!

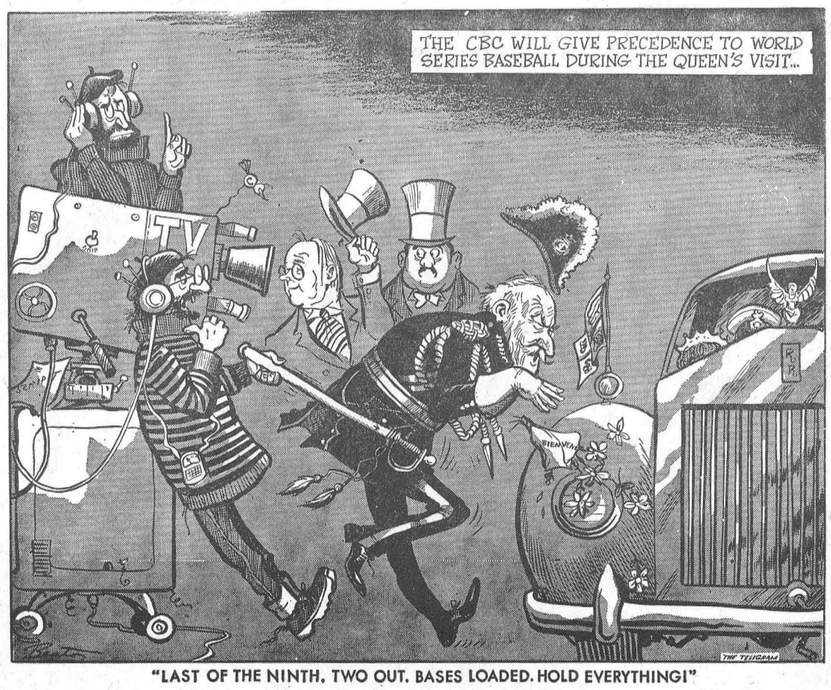

"LAST OF THE NINTH. TWO OUT. BASES LOADED. HOLD EVERYTHING!"

Of Many Things

By AMBROSE HILLS

BY A GAY MAN

James Reston, who writes for the New York Times, described a politician he knew as "a gay man in a solemn world."

How do you be a gay man? I have known only about half a dozen truly gay men in my lifetime. I've known many who put up a front of gaiety, like laughing clowns, but only a few who had within them an irrepressible gaiety that was genuine and persistent. They were wonderful persons, and I often tried to figure out how they got that way.

Without exception, they were very busy persons. Each had a hobby, and seemed to live in a state of persistent effort to get a bit more time to pursue it. I think this constant anticipation had something to do with their sparkle.

One was a priest in a small town. He was also catcher for the town baseball team. One night, some team members gathered in his study. He was off cigarettes for Lent, and that started the teasing. Then someone brought up the subject of the Confessional, saying that as far as he was concerned, he could never confess his sins to a young fellow like the priest.

The young Father said, "You'd probably be surprised at the casual acceptance of even your undoubtedly super-colossal sins, Fred. The sins that really bother most of the priests I know are seldom confessed — I mean sins like pride, or smallness, or meanness. People seem to prefer to confess to sex items, or 'bad thoughts' as the young boys put it. Not many confess the much more serious sins, like hating a neighbour or skinning someone on a deal, or acting mean and cheap."

Seems to me that is part of the secret. Avoid the cheap and mean and you've a pretty good chance to be gay. Says I, solemnly.

Sugar and Spice



Mainly The Money?

by Bill Smiley

Phooey to you, Mrs. F. J. Glaubitz, president of the Ontario Federation of Home and School Associations.

* * * *

Mrs. Glaubitz was widely quoted recently as "expressing concern that some persons are attracted to the teaching professsion because of high salaries rather than a genuine interest in teaching."

* * * *

The lady is reported to have said that persons in the past have been drawn to teaching because of a sincere interest in human beings, but the higher salaries of recent years have brought an increasing number who consider it "just another job."

* * * *

Dear Mrs. Glaubitz, you're all wet! Where are all these people who are flocking into teaching for the big salaries? Every spring, principals do everything but turn over stones to see what they can find under them, in the search for teachers.

* * * *

Where are these big salaries, Mrs. Glaubitz? Now, I'm not going to get personal, and ask how much Mr. Glaubitz is making these days. But if there is a Mr. Glaubitz I'll bet he's making a whale of a lot more than this teacher.

* * * *

Teachers' salaries are reasonable after years of shabby gentility. But they're a long way from being opulent. They make less money than engineers, dentists, or bone-benders. They're not even within sight of doctors and lawyers. They're about one jump ahead of the preachers, about on a par with the skilled craftsmen.

* * * *

Anybody who has a wild idea about getting into the high-salaried profession of teaching should imediately take a tranquillizer, followed by a short course in hotel managament, hair-dressing, or something in which he can make real money.

* * * *

The story continued: "Mrs. Glaubitz emphasized that the association does not oppose high salaries for teachers because 'the whole future of the country rests in their hands'."

* * * *

Well, bully for Mrs. Glaubitz and the association. But isn't that taking a very dim view of the church, the government, and the parents of all those who will make up the future?

* * * *

It's a bit much to saddle the teachers with, isn't it? Frankly, if the whole future of the country rests in my hands, I'm going to put my hands in my pockets and stroll quietly away.

* * * *

Mrs. G., in the same story, suggested that greater care be taken in choosing candidates for teaching training using such means as aptitude tests to weed out unsuitable persons. Now, I realize that teachers have not the pristine purity of medical or law societies, where there is never a bad apple in the barrel, but I'm afraid aptitude tests are not the answer.

* * * *

Here's the type of test Mrs. Glaubitz might approve, with the answers that would be given by one of the best teachers I know, a mature experienced man whose students worship him, whose colleagues respect him, and whose results are excellent.

* * * *

Q. Do you have a sincere interest in human beings? A. Well, not really. I like dogs, though.

* * * *

Q. Do you smoke? A. Sure.

* * * *

Q. Do you indulge in alcohol? A. Just beer, except on the week-ends.

* * * *

Q. Do you enjoy helping people? A. Hell, no. I only do it because I have to.

* * * *

Q. Are you interested in a higher salary? A. Are you kidding?

* * * *

Q. What cultural interests do you have, aside from your profession? A. Watching football on TV.

* * * *

Q. What sort of home life do you have? A. Well, the kids drive me crazy and I fight a lot with my wife. About average, I guess.

* * * *

And so it would go, the aptitude test. This chap should be hurled out of the profession, by rights. He's not dedicated or anything. He's just a cracking good teacher.

Ottawa Report

By Mrs. Jean Wadds

Removal from the floor of the House of Commons of the controversial and emotional flag issue has accomplished its purpose in freeing the Government for other legislation.

Government is operating properly when the Opposition carries out its traditional duties and criticizes. The criticisms this week are clear and distinct. As usual, the Hon. Harry Hays was in disfavour for his absence from the House of Commons. He was criticized for handing over to his Parliamentary Secretary the piloting of Farm Credit legislation. When Mr. Stephen Otto, a comparatively new Liberal member from the Toronto area, endeavoured to support this procedure, the Hon. Walter Dinsdale, former Minister of Northern Affairs, hotly replied that the Liberals themselves had always objected to Ministers transferring responsibilities. He reminded the House that when he had been a Parliamentary Secretary the Liberal Opposition had objected strenuously to his being in charge of the debate on the Estimates of his Department, a much less responsible activity than piloting legislation.

Later in the week Frank Howard, from Skeena, B. C., made sharp attacks on the Hon. H. J. Robichaud, Minister of Fisheries. Mr. Howard is forceful and articulate and objected to preferential treatment of the Newfoundland and East Coast fishing industry as compared to assistance given the West Coast fishermen. He asked with obvious justification what the British Columbia Ministers in the Cabinet were doing while this decision was being made and questioned their representation of their areas.

These more or less routine but proper attention to Minister's activities were obscured by the Minister of Finance who once again took the proverbial bull by the horns and attempted to face the American ownership problem. It is admittedly frustrating. Canadians have needed and will continue to need outside capital to develop this huge under-populated country. We have also wished to keep our independence and individuality and to contradict the old adage that "He who pays the piper, calls the tune."

Reception to Mr. Gordon's announcement concerning ownership and operation of the country's financial institutions has been varied. The consensus seems to be that it sounds good but will not be effectiual.

There seems little purpose in the Government permitting insurance companies and other financial institutions to invest up to 25 per cent. of their assets in Common Shares when they have been investing only about 4 per cent., already 9 per cent. less than their permitted 15 per cent. limit.

It is also pointed out that the extension from 66 2-3 per cent. to 75 per cent. to be lent on First Mortgages is quite behind the times when Companies are already lending 83 1-2 per cent. on a blend of First and Second Mortgages.

The limit of 25 per cent. on foreign ownership of shares of Federally Incorporated Companies is superficially attractive but there is very little use of limiting investment in one direction unless it is encouraged from some other direction. We definitely need investment in Canada. There is no argument. Everyone agrees that we would like this investment to be largely Canadian. The fact is that we have been and are apparently contining to use a great deal of our money for our comfort rather than for our productivity.

The only way Mr. Gordon can keep essential investment high and at the same time insist on this investment being Canadian is to allow Canadians more money in their pockets for such investment. This can be done by decreasing, or at least not increasing the citizen's tax load. Of course, if the government does not have more taxes it cannot proceed with popular vote-getting legislation, such as increased subsidies, increased pensions of all types and new shiny public buildings.

It is interesting to note that Japan, who raised her industrial production 125 per cent. in five years, has a record of personal savings three times as great as those in Canada.

The Minister of Finance has a heavy load of leadership on his shoulders. Probably more than anyone else, including the Prime Minister, he could convince, or at least constantly repeat to Canadians, how important is the foundation on which we proceed with the desirable objective of a high standard of living and assistance to those who really need it.



The Seventh Column

Winchester Curling Club's new building at the Community Park should stimulate quite a bit of action in this particular section of the village. To be located immediately west of the Community Park parking area the new, modern club will, without doubt, complement any and all alterations which may be made at the Park. With this in mind, Council should make up its mind now that The Park program will be our Centennial project. Of course, there are other worthwhile projects which could be started — a Fire Hall, a Library, etc., etc. But, the Park is also important to all people in Winchester and the district and the start of an over-all improvement plan should be within the means of our budget. One day this community playground may not only be a recreation centre but quite a beauty spot if proper planning is made now.

And on the subject of Parks, Curling Clubs and planning, it may not be a bad idea for Council to take a look at the present Curling Club building which, with the completion of the new, will be available. The building is at least good for storage and it could house an office or two for town engineering, water works, etc. At least it is worth inspecting. And the price should be right.

When it comes to Fairs, Metcalfe Agricultural Society is in a league by itself. Well over the century mark in age, Metcalfe Fair has come to be accepted as one of Ontario's best rural Fairs, and certainly the top annual attraction of its kind in Eastern Ontario. The 1964 edition of Metcalfe Fair gets underway to-day and continues through Saturday with a well planned program of exhibits, entertainment, shows, dancing, and just about everything else to round out a perfect Rural Fair. Providing the weather is right, Metcalfe Fair could well attract a record crowd this year. It comes at a time when harvesting is over, when days are often bright and crisp, and this year there is no Rough Rider football game on the final day. So this week-end why not take an hour or three and head back Metcalfe way. There's a grand time awaiting you and the hand of hospitality will be there to greet you. It's a wonderful feeling of relaxation and friendship — try it!

The leaves are turning to their multi colours, there's a nip in the air and the Fall season is with us. If you can tear yourself away from the TV set and get up enough courage to take to the back roads for an hour or two, say Sunday, you'll find that it will be an enjoyable experience. We're lucky in this district to have a lot of scenic country roads. Many of them are in fine shape and most of them offer a lot of beauty in the way of ravines, many, many colourful trees and a dozen other things if you have a touch of ramanticism in you — and most people do. And take your camera along. This is a short season, but a wonderful one. So why not get away from the daily rat race and appreciate nature at its very colourful best.

A man accompanied a friend home for dinner one evening and noticed that as soon as they entered the door, his friend kissed his wife and told her how pretty she looked. After dinner, he complimented his wife on the food and kissed her again.

"Do you always do that?" asked the visitor when they were alone.

"You bet I do," answered the man. "It helps keep our marriage a happy one."

The visitor was greatly impressed and decided to use the same procedure with his own wife. That night he swept her into his arms when he got home and kissed her warmly. "Sweetheart," he said, "you look wonderful to-night, and I'm a lucky man to have such a beautiful wife."

His wife looked at him in amazement, then burst into tears.

"For Pete's sake," exclaimed the astonished man, "what's the matter?"

"What a day this has been!" his wife answered. "First Johnny sprained his ankle, then the washing machine broke down and flooded the basement, and now you come home dead drunk!"

A panhandler collapsed on the street and immediately a large crowd gathered.

"Give the poor man a drink of whisky," said a little old lady.

"Give him air," said several men.

"Give him a drink of whisky," replied the little old lady.

"Call an ambulance," someone suggested.

"Give him a drink of whisky," insisted the little old lady.

The babble and indecision continued until suddenly the victim sat bolt upright and demanded: "Will you please all shut up and listen to the little old lady."

Quick Canadian Facts

It is estimated that the Canada Pension Plan's proposed 3.6 per cent. payroll tax would cost an average of $800 million a year and build up a fund of $8 billion in eight years.

Since 1958 the proportion of labor union members among the non-agricultural paid workers in Canada has declined from 34 per cent. to 25 per cent.

Lacking other paper, Fleury Mesplet printed Canada's first book in Montreal in 1776 on wallpaper.

Retail spending per capita in Canada was $970 in 1963, compared to $470 in 1946.

When Sir James Clark Ross discovered the North Magnetic Pole in 1931 it was located on Booth Peninsula; it is constantly moving and now is about 100 miles west, on Prince of Wales Island.

Sir Robert Borden, Canada's World War I Prime Minister, was born at Grand Pre, N. S., and was appointed assistant master of the local school there when he was only 14.



Road Building Program Continues In Winchester

Part of Council's record roads budget has been put to excellent use on this newly constructed section of Louise Street. Completed earlier this week by town crews and Redmond's bulldozer, the street becomes an important link in the ever expanding south-west portion of the village.

The new connecting link improves greatly the condition of the area bordering the grounds of the Memorial Hospital and the Public School and provides easy off highway driving from Fred Street in the south right across May and Clarence through to Victoria in the centre portions of the village.

Work on the new Main Street East is now underway and surveys are being completed and engineers preparing to start the first actual ripping up of the thoroughfare.

The Louise Street project joins York, Clarence and Queen Street extensions in the 1964 roads completed file with Main to follow as soon as possible.—Press Staff Photo.

Carleton Directors Seek Clarification Of Drought Policy

Clarification of the Ontario drought policy is being sought by the directors of the Carleton County Federation of Agriculture. Some uncertainty is evident among district farmers on the details of the policy which was announced last August by the Hon. W. Stewart. Agricultural Representative Don Black will be contacted and if he does not have the information a letter will be sent to Mr. Stewart.

John Campbell, Vernon, first vice president, suggested that if a bounty were paid by either provincial or federal authorities on animals turned into the laboratory for diagnosis of rabies control of this dread disease would be more effective. He pointed out that many times animals who die are not brought in for diagnosis but just buried and thus the disease could be spread. This suggestion will be forwarded to the agricultural committee of County Council.

Two girls will be sponsored in the Queen of the Fair contest at Carp this year. Mrs. J. A. Berry, Dunrobin, outlined some of the rules, assisted by Hugh Anderson, Woodlawn.

A one minute silence was observed in memory of the late Bert Argue, warden of the county, who died suddenly in August. Donald Munro paid tribute to Mr. Argue.

The fall fair exhibits will feature marketing this year, stated Mrs. J. D. Campbell, chairman of the education committee. At present only three marketing plans affect residents of the area. They are cheese, hogs, and eggs and fowl. Directors for the egg and fowl marketing board were elected recently in a series of zone meetings. Maurice McCallum, Carp, represents Eastern Ontario zone nine.

Preliminary plans for the county federation annual were made. The location this year will be at Metcalfe and the meeting will be held at night preceded by a banquet on the last Wednesday of November.

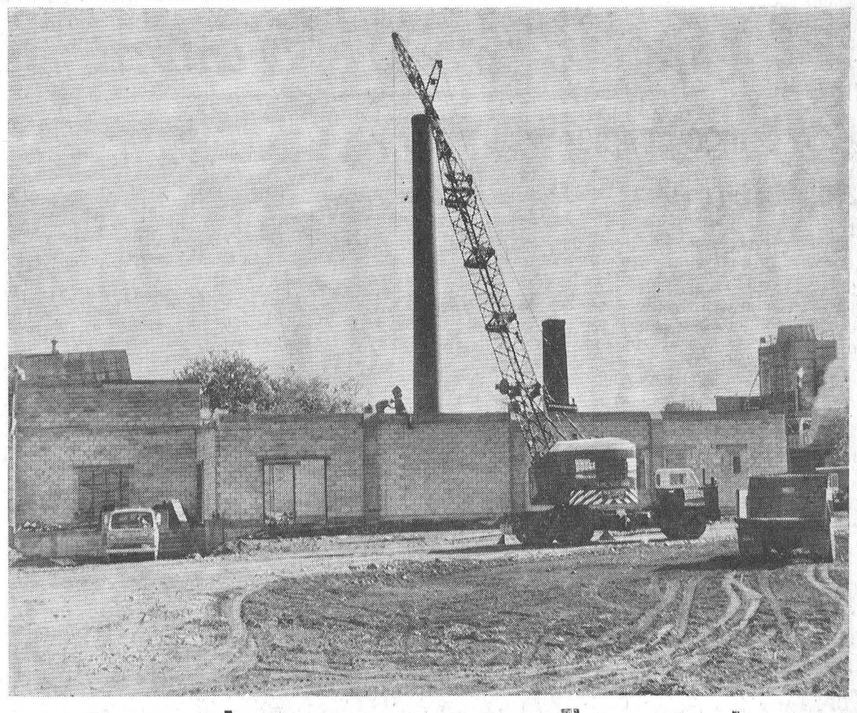

Speed Construction At Aults

Ontario's largest and Canada's most modern cheese plant is well along the road to completion. Dodge Construction Ltd. of Cardinal, working with speed and efficiency, have raised the shell of the building within three weeks and this week are placing steel framework for roof supports.

The entire project is expected to be operational by December 1, and the new plant is scheduled to turn out 5 million pounds of cheese each year. The building is windowless as can be seen by the photo taken earlier this week.

The west face of the cement block structure is shown here as the Dodge crane swings steel beams into place across the top of the blocked walls. With the walls up and the steel beams being installed, plumbing, electrical and other work is getting underway at a fast pace.—Press Staff Photo.

News Briefs

Centennial Tattoo

Canadian Armed Forces will produce a Centennial Tattoo in 1967. The Department of National Defence will participate actively and extensively in the Centennial of Confederation Celebrations in 1967. Its main contribution will be the Canadian Armed Forces Tattoo which will tour Canada from coast to coast during the spring and summer of that year.

The Tattoo, an historical pageant featuring martial music, will visit most major cities and a number of smaller communities during its five month itinerary and is expected to be one of the major attractions of Expo '67 in Montreal.

Safe Driving Week

Canada's nation-wide road safety campaign, Safe Driving Week, will be sponsored again this year by the Canadian Highway Safety Council. The dates will be December 1-7 inclusive, exactly the same as the last eight years.

Participation by federal, provincial and municipal police, governments and safety organizations has been assured. Also expected to participate are clergy, physicians, women's organizations, business and industry. The chief aim of Safe Driving Week 1964 will be to convince the motorist that he is the other fellow to every driver on the road. The campaign will also be concerned with safety for pedestrians and cyclists.

Cheese Show

Seven manufacturers from across the eastern counties exhibited at the commercial cheese show of the Avonmore Fair. Winners in sections were: (1) Cheese, white or coloured, June make, Irving Cutt, Lunenburg; Harold Montgomery, Monkland. (2) July make, Bert McCuaig, Newington; Cutt; Montgomery. (3) August make: Cutt; Montgomery; Arthur Folkard, Dunbar; Fernand Lafrance, Crysler; William Gibson, Hallville; Francis Moran, Morewood.

(4) Stilton, or square not less than 10 lbs., white or coloured—June make, Cutt; Montgomery; July make, McCuaig; Montgomery; Cutt; August make, Cutt; McCuaig; Montgomery.

Top Animal

A Lassie Leader daughter from the herd of M. Vlot of Finch was top animal at the 10th All Eastern Holstein Consignment Sale at Winchest Farms on September 16.

Sale Manager Basil Dawley and Auctioneer Ken. Eckford saw the mature females go for an average of $369.00. The Lassie Leader daughter from the Vlot herd went to W. Allen McGaw of Smiths Falls for $490.00. Her paternal sister from the same herd went to Gerard Smits of Lancaster for $450.00.

Second high price was $480 for a Rosafe Citation R to Kenneth Eckford of Forrester's Falls by Hitsman Brothers for export.

75th Anniversary

St. Andrew's Anglican Church, Vars, continued the observance of its 75th anniversary on Sundays in September with two special services. Rt. Rev. Harold Waterman, retired Bishop of Nova Scotia, was guest celebrant and preacher at the services of the Holy Eucharist assisted by the Rev. Lloyd Reaume, present pastor of Bearbrook Parish. Bishop Waterman was Rector of Bearbrook from 1920-1927.

Following the services some 1,000 past and present parishioners assembled in the Community Hall for an anniversary luncheon At that time a recorded address by Rev. Canon Franklin Clarke, retired rector from 1936-51, was heard.

On October 10 the Rev. Allan Rogers will be guest preacher at the Thanksgiving Service. Anniversary observances will end on St. Andrew's Day, when Rev. Canon W. Bradley, Diocesan Historian, will speak.

A SURE WAY TO BUY, RENT OR SELL IS TO USE PRESS CLASSIFIED ADVTS. SMALL INVESTMENT — BIG DIVIDENDS!

WINCHESTER DISTRICT MEMORIAL HOSPITAL AUXILIARY

Financial Statement

From September 30, 1963, to September 30, 1964.

Balance on hand, September 30, 1963 ..... $ 9,194.62

RECEIPTS

	Membership Fees	Cash Donations	Food Donations
Cass Bridge and Summers	$ 18.50	$ 25.90	
Chesterville	81.50		
Elma Women's Institute		25.00	
Golden Valley Trio	1.50	173.10	
Girls' Bridge Club — Winchester		110.00	
Inkerman	31.00	144.00	
Kenmore Women's Institute		25.00	
Morewood	33.50	96.50	
Mountain and Vancamp	37.50	251.50	
Melvin and Annable	10.00	172.45	
Morrisburg		176.00	
Vernon Women's Institute		109.00	
Winchester	165.50	666.25	
Williamsburg	72.00		
Reiceipts from Dessert Party		61.30	
Receipts from Tuck Cart		1195.00	
Receipts from Show Case		201.75	
Receipts, Soft Drink Machine		143.90	
Receipts from Hospital Fair		1266.67	
Bank Interest		239.44	
W. C. T. U.			16.45
	$451.00	$5082.76	$ 16.45

DISBURSEMENTS

Intervenous Stand—purchased by Golden Valley	$ 73.10
10 Bassinettes and Equipment	1,638.50
40 Chairs for Cafeteria	803.40
2 Commode Chairs—purchased by Morrisburg	176.00
9 Pairs Bedsides—3 pairs purchased by Inkerman— —2 pairs, Winchester Girls' Bridge Club— —4 pairs, Winchester Auxiliary	432.00
1 Vapo-Tent	175.00
Office Furniture, Drapes and Remodelling	2,241.54
Custom Print Place Mats	28.00
2 Pairs Safety Sides	96.00
1 Utility Cart—purchased by Vernon Women's Institute	84.42
1 Prep Lamp—purchased by Vernon W. I. and the Auxiliary	125.00
McCaffrey Wholesale	1,013.53
Retail Sales Tax	23.03
Wool for Knitting for Show Case	74.24
Reader's Digest Renewal	2.97
Miscellaneous expense for Show Case and Tuck Cart	57.44
Expenses for Delegates to Toronto to Convention	120.70
Chesterville Record	16.00
Winchester Press	15.96
Postage and Exchange on Cheques	3.75
Association Fees	30.00
Registration Fees for Convention	16.00
Miscellaneous Expense	90.02
	$7,336.60

Total Receipts	$14,728.38
Total Disbursements	$ 7,336.60
Balance on hand	$ 7,391.78
Food Donations	16.45
Memorial Fund	1,322.68
Membership for year	902

MRS. G. GILBERT, President. MRS. R. SUMMERS, Treasurer.

FOR ALL THE FAMILY

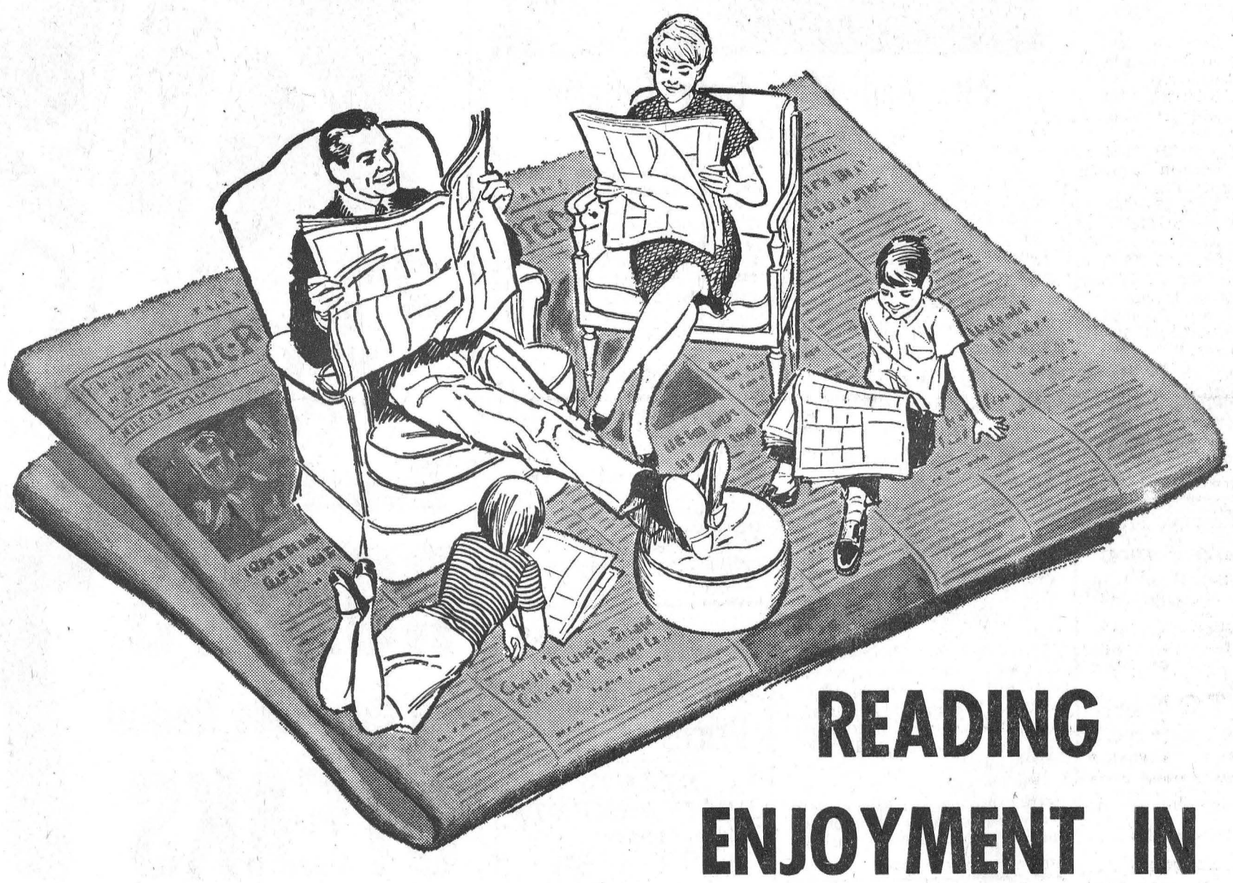

READING ENJOYMENT IN THE WINCHESTER PRESS



EACH WEEK THE WINCHESTER PRESS BRINGS YOU . . .

- Local and District News . . . the news of *your* community
- Up-to-the-minute Pictures
- Editorials
- Cartoons, Features
- Special Columns
- Classifieds
- Advertising

The Largest And Fastest Growing Weekly Newspaper In This Eastern Ontario Area

why not SUBSCRIBE TO-DAY

JUST $3.00 PER YEAR

Especially For Women

Cass Bridge Couple Honoured Prior To Moving

About fifty neighbours gathered on Saturday, September 26, at the home of Mr. and Mrs. Eldon Turner to honour Mr. and Mrs. Leslie Cass who have recently left Cass Bridge to reside in Winchester.

Mrs. Hugh Coons read an address to the honoured couple and Mrs. Delbert Link and Mrs. Mac Carkner presented them with a floor lamp from their many Cass Bridge friends.

BIRTHS

Following is a list of recent births at the Winchester District Memorial Hospital:

On Wednesday, Sept. 23, 1964, to Mr. and Mrs. Raymond Heagle, R. R. 2, Ingleside, a daughter.

On Thursday, Sept. 24, 1964, to Mr. and Mrs. Glendon Fetterly, of R. R 2, Mountain, a son.

On Thursday, Sept. 24, 1964, to Mr. and Mrs. Roger Villeneuve, of Casselman, a son.

On Thursday, Sept. 24, 1964, to Mr. and Mrs. Ivan McNairn, of Morrisburg, a son.

On Friday, Sept. 25, 1964, to Mr. and Mrs. Eldon Elliott, R. R. 2, Chesterville, a son.

On Friday, Sept. 25, 1964, to Mr. and Mrs. Jan Heuving, R. R. 2, Russell, a son.

On Friday, Sept. 25, 1964, to Mr. and Mrs. Roger Barrie, 1192 Meadowland Drive, Ottawa, a son.

On Friday, Sept. 25, 1964, to Mr. and Mrs. Arthur Laurin, of Iroquois, a daughter.

On Friday, Sept. 25, 1964, to Mr. and Mrs. Stewart Blair, of Chesterville, a son.

On Friday, Sept. 25, 1964, to Mr. and Mrs. Norman McIntosh, of Brinston, a daughter.

On Friday, Sept. 25, 1964, to Mr and Mrs. Dalton Smith, of Morrisburg, a daughter.

On Friday, Sept. 25, 1964, to Mr. and Mrs. John H. Palmer, R. R. 1, Mountain, a son.

On Saturday, Sept. 26, 1964, to Mr. and Mrs. Michael Roach, of Hallville, a son.

On Monday, Sept. 28, 1964, to Mr. and Mrs. Hank Heykoop, R. R. 4, Spencerville, a son.

On Monday, Sept. 28, 1964, to Mr. and Mrs. Donald Welsh, R. R. 1, Morrisburg, a son.



Mr. and Mrs. Gary Fetterly

Wedding vows were exchanged between Miss Lise Petit and Gary Fetterly in Saint Sixte Church, St. Laurent, Quebec, on Saturday, September 12, 1964.

The bride is the daughter of Mr. and Mrs. J. H. Petit of St. Laurent, and the groom is the son of Mr. and Mrs. Hugh C. Fetterly of Montreal.

For the 11 a.m. wedding the matron of honour was Mrs. Pat Lesperance and the bridesmaids Misses Heather Ann Fetterly and Claudine Beauchamp. Bob Leather was groomsman, and the ushers were Allan Wylie and Yves Beauchamp.

Included among the guests at a reception in the Royal Embassy Hotel in Montreal were relatives from Winchester, Chesterville, Morewood, Ottawa and Smiths Falls.—Photo by Kalb.

Personal News . . .

Miss Jean Millar (twin sister of Mrs. Joan Cinnamon) and Mrs. Gladys Millar, both of Cornwall, spent a few days at the home of Mr. and Mrs. Allan Cinnamon and family before Jean's return to England about the middle of October. She will reside with her cousins, Nellie and Mary Oldham, sister of Mrs. Millar, at Sutton-in-Ashfield, Nottingshire.

Mrs. Carmen Timmins, Mrs. Lionel Timmins, Mrs. Wm. Christie and Mrs. D. A. McDougall, of Calgary, Alta., were week-end guests of Mr. and Mrs. Jay Quart.

Mr. J. T. Smith, of Alexandria, spent the past week with his sister, Mrs. S. S. Rose and family, of Mountain.

Recent guests of Mrs. G. E. Earle of Iroquois, who is still convalescing at the home of her daughter, Mrs. Harvey Barkley, were: Mrs. Charles French, of Buckingham, Que.; Miss Greta French, of Ottawa; Mrs. Harold Droppo and son, Earle, of Chesterville.

Mrs. Chas. French and daughter, Greta, recently visited Mrs. Mary Jones at the home of Mrs. Harry Carruthers of Elma, and at the home of Mrs. Harold Droppo of Chesterville.



Mr. and Mrs. Douglas Robert Acres

Mr. and Mrs. Douglas Robert Acres. The bride is the former Brenda Lillian Campbell, daughter of Mr. and Mrs. A. Leo Campbell, of Metcalfe; the groom is the son of Mr. George Acres of Vernon.—Photo by Daykin.

Hamilton - Strader Vows Exchanged At Iroquois

Iroquois Knox Presbyterian Manse was the scene of a beautiful evening wedding on September 25. Rev. John Hibbs united Betty Maude Strader and Leroy Wesley Hamilton in marriage at the 7 p.m. ceremony.

The bride is the daughter of Mr. and Mrs. George Strader of Williamsburg, and the groom is the son of the late Mr. and Mrs. Harold Hamilton of Chesterville.

For her wedding the bride chose a white embroidered satin suit with a small pillbox hat and white accessories, complimented by a corsage of red roses.

The bride was attended by her sister, Mrs. Shirley Mihalik, who wore a turquoise silk suit with white accessories, and a corsage of white roses.

Jeffery Christensen assisted his brother-in-law as groomsman.

For a reception at the Strader home the bride's mother wore a velvet charcoal and black gown with a corsage of red roses.

For a wedding trip to Prince Edward Island the bride was attired in a cranberry suit with black patent accessories.

Guests were present from North Bay, Toronto, Newton-Robinson, Ottawa, Cornwall, Inkerman, Russell, Chesterville and Morrisburg.

ENGAGEMENT

Mr. and Mrs. Arthur H. Pollock, of Keswick, wish to announce the engagement of their daughter, Heather Ann, to Mr. Douglas Robert Holmes, son of Mr. and Mrs. Robert C. Holmes of Winchester. Marriage will take place on Saturday, October 24th, 1964, at 3.00 p.m. in Keswick United Church.

Baptist Church Holds Rally Day Service

Winchester Baptist Church held its Rally Day Service on Sunday, September 27, with Rev. George Cawfield delivering the message. Assisting with the devotions were Sunday School students James Porteous who read the Scripture and Margo Carkner and Susan Porteous.

The children received class promotions by passing through a decorated gate. Sunday School Superintendent Miss Jean Wyatt and her assistants presented the students with Robert Raikes Diplomas for attendance.

Receiving the awards were Lloyd, Susan and James Porteous, Gordon and Denise Carkner, Mar Lindio Watson and Terry Crawford.

FRIENDS...

My Insurance Office is now located in our new home on Victoria Avenue, two blocks directly north of the hospital, two blocks south of the main intersection and one block west of St. Lawrence Street (Highway 31).

Drop in anytime. I will be pleased to discuss your Insurance and Real Estate requirements with you.

HOWARD E. BICCUM
Telephone 774-2410,
WINCHESTER.

P.S. Watch For The Sign On The House.

NOW—Every Hard of Hearing Person
can enjoy Television with one of the NEW T. V. ATTACHMENTS.
Send money order for $1.99 or write for a free trial. Satisfaction guaranteed or money refunded.
BELTONE Hearing Centre
WINCHESTER ONTARIO

Remember the name...
Brights CATAWBA 67
PRODUCED BY T. G. BRIGHT & CO. LIMITED • NIAGARA FALLS, CANADA
CANADIAN SHERRY

FLOWERS... for all occasions
MURIEL'S FLOWERS
FTD
774-2201 Winchester

FOR THE Lowest Prices in this locality, on all BEAUTY REQUIREMENTS
PHONE 774-3734
Holm-El BEAUTY SALON
Half Mile West of Town
SHAMPOO and SET ... $ 1.25
PERMANENT PRICES $6, $8, $10, $12, $15
HAIR CUTS ... 75c
Owned and Operated by MRS. ELSIE HOLMES

IGA TABLERITE BEEF Round-Up
2ND BIG WEEK
Canada's Finest — TABLERITE RED BRAND BEEF
Boneless Round or Rump ROASTS and Boneless Round STEAKS 75c lb.

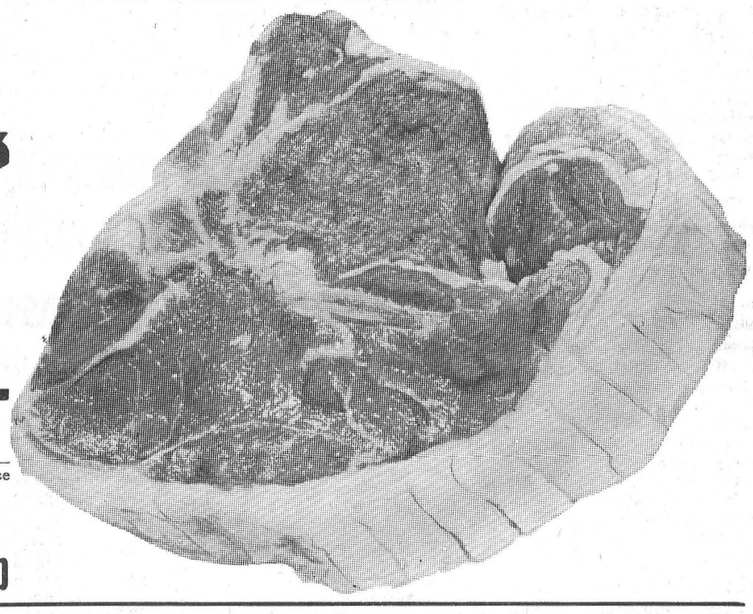

Tablerite Sliced Rindless 1-lb. pkg. SIDE BACON ... 69c
Tablerite Skinless 1-lb. cello pkg. WIENERS ... 45c
Freshly Ground per lb. Minced Round Steak 75c
Tablerite Red Brand Beef — your choice • T-Bone • Wing • Club • Rib Steaks 79c lb

LOOK WHAT 88¢ WILL BUY AT IGA

SCOTT TOILET TISSUE All Colours 8 for 88c	SCOTTIES — All Colours FACIAL TISSUES pkgs. of 400 3 for 88c	DAVID CANADA MIX BISCUITS pkg. of 100 88c each	LIBBY'S FANCY PUMPKIN 28-oz. tins 2 for 39c	JAVEX LIQUID BLEACH 64-oz. plastic cont. 2 for 88c
QUICK or INSTANT QUAKER OATS large pkgs. 2 for 88c	IGA CHOICE PEACH HALVES 20-oz. tins 3 for 88c	SPAM or SPORK LUNCHEON MEAT 12-oz. tins 2 for 88c	IGA CHOICE PEAS 20-oz. tins 5 for 88c	LOWNEY'S ASSORTED CHOCOLATE BARS pkg. of ten 10c bars 88c each

FREE! 8-oz. pkg. of Top Valu CHEESE SLICES
with the purchase of WESTINGHOUSE WHITE EYE-SAVING 2 LIGHT BULBS 65c
YOUR CHOICE: 40, 60, or 100 WATT

NEW CROP, CANADA FANCY, RED McINTOSH APPLES 6 qt. bkt. 69c

FROZEN FOOD SPECIALS
Farmhouse 24-oz size APPLE PIES 3-$1
14-oz. Chocolate and 16-oz. Banana Farmhouse Cakes 2 - 88c
Chicken, Turkey, Beef — York 8-oz. MEAT PIES ... 4 - 88c
McCain Fancy 2-lb. poly bags GREEN PEAS ... 2 - 88c
Valley Farm 2-lb. poly bag, reg. cut FRENCH FRIES 3 - 88c
SUNNY ORANGE DRINK pkg. of 4 tins 79c

OUTSPAN JUICY ORANGES ... 5 lb. bag 89c
ONTARIO NO. 1 MARSH WASHED CARROTS ... 5 lb. bag 29c
ONTARIO NO. 1 YELLOW COOKING ONIONS ... 5 lb. bag 39c
ONTARIO NO. 1 GREEN PASCAL CELERY ... 2 for 39c

PORTEOUS' IGA VERNON
WINCHESTER IGA LEN STECK
BARCLAY'S IGA WILLIAMSBURG

JO-ANNE SHOPPE WINCHESTER Phone 774-2003
Fall Value days
with the accent on wool Dresses
The classic elegance, the soft supple good looks, the ease and comfort of these marvelous double knit 100% imported worsted wool dresses were meant for fall's brisk days. Wear these ¾ or short sleeve dresses everywhere with everything . . . fall's most versatile fashions in Teal, Cranberry, Brown, Green, Black.
16.95



New Fall Handbags . . .
A lovely selection to choose from in the new fall shades and designs.
2.98 - 3.98
Skirts & Sweaters... to MATCH or MIX
Fall skirts move fast in nubby wools and tweeds. Pencil slim, pleats and wrap arounds are the season's news. Stripe and plain in sweaters. Colours of Blue, Red, Green, etc. Sizes 10-20.

Cards of Thanks...

CARD OF THANKS—We wish to express our heartfelt thanks and appreciation to our Cass Bridge neighbours for their thoughtfulness and lovely gift on Saturday evening last.—Mr. and Mrs. Leslie Cass 21p

CARD OF THANKS—I wish to thank my relatives, friends and neighbours for their cards, visits, flowers and treats, while I was a patient in Winchester Memorial Hospital. Special thanks to Dr. H. Justus and nursing staff of the first floor.—Mrs. Harold Hess. 21p

CARD OF THANKS—I wish to express my sincere thanks to all my friends and neighbours for their prayers, gifts, cards and personal calls while I was a patient in the Winchester and District Memorial Hospital. Special thanks to the hospital staff who were so kind to me—Bishop Coons. 21p

CARD OF THANKS — We would like to express our most sincere thanks to our many friends, relatives and neighbours for their kindness and messages of sympathy, as well as to those who sent baking or helped in any way during our recent sad bereavement Special thanks to Dr. Robertson, Dr. Rosenquist, Rev. Howald and Rev. Adam.—Walter, Doris and Glen Whitteker. 21p

CARD OF THANKS—We wish to express appreciation to the kind persons who assisted us at the time of our accident last Thursday. To our neighbours and friends for their many acts of kindness and expressions of sympathy following the death of our infant son, Gerald, and to Dr. O. F. Beamish and the nursing staff of Kemptville Memorial Hospital, our deepest gratitude.—Mr. and Mrs. William Koekkoek and family. 21p

CARD OF THANKS—I wish to express my sincere thanks to the kind persons who assisted me at the time of my accident on Friday night. To the staff at the hospital, Dr. W. M. Byers and to Vice and Craig for their prompt response to the ambulance call, my appreciation.—Mel Jennings. 21p

CARD OF THANKS—We wish to extend our heartfelt thanks to all who so kindly assisted and for the words of sympathy, beautiful floral offerings, gifts to the Bible Society and Hospital Auxiliary Fund, extended at the death of our beloved husband and father, the late Jack Summers. Special thanks to Rev. Pereboom, Rev. Schamehorn and Mr. and Mrs. S. Robinson.—Wife and Chlidren. 21c

CARD OF THANKS—I wish to express my grateful appreciation to all who sent me cards, letters, flowers and treats and who personally visited me while I was a patient in the Ottawa Civic and Winchester and District Memorial Hospitals. I am especially grateful to the nurses, Dr. Byers, Dr. Barton, Dr. Gordon Armstrong and Dr. Shaw for their kindly professional care and to Vice and Craig for their prompt and courteous ambulance service. — Gertrude M. Campbell. 21p

CARD OF THANKS—We wish to express our sincere thanks to our many friends, relatives and neighbours for the many acts of kindness, messages of sympathy, beautiful floral offerings, gifts to the Bible Society, Hospital Auxiliary Fund and to those who sent baking or helped out in any way during our recent bereavement of our beloved son and brother, Jack. Special thanks to Rev. Pereboom, Rev. Schamehorn and Mr. and Mrs. S. Robinson.—Mr. and Mrs. Sparling Summers and Family. 21c



CLASSIFIED ADVERTISING RATE

For Sale, Wanted, Lost and Found Advts., not over 25 words, 75 cents for the first insertion and 50 cents for each subsequent insertion. Card of Thanks, $1.00 minimum. In Memoriams, $1.00 with four-line verse, 25c for each extra 4 lines of verse. Advts. for this column are inserted on a Cash Basis only. They will not be accepted over the phone or by mail unless the party has an open account with us, or unless the cash accompanies the order.

FOR SALE

FOR SALE—1 large size doll carriage, like new. Also 1 boys' hand knit bulky sweater; dress jacket; reversible top coat; Scout hat and shirt, sizes 11 to 12. Apply to Mrs. Raymond Earl, Phone 774-3644, Winchester. 21c

FOR SALE—1 coal and wood Teco Heater; 1 Acme Rangette, 1 Box Stove; 1 boy's Bicycle. Phone 774-5402. 21p

IN MEMORIAMS

REANEY—In loving memory of our father and gradfather, Hugh Edward Reaney, who passed away September 27th, 1959.

When days are dark and friends are few,
Dear father, we often think of you
Friends are friends if they are true
We lost our best friend Dad
When we lost you.

—Sadly missed by Family. 21p

WHITTEKER—In sad and loving memory of a dear mother and sister, Bertha May Whitteker, who passed away October 2nd, 1963.

The golden gates were opened,
One year ago to-day,
With good-byes unspoken,
You gently passed away.

You could not say good-bye to us,
Perhaps it was just as well,
We never could have said good-bye
To the one we loved so well.

Gone from us but leaving memories
Death can never take away,
Memories that will always linger,
While upon this earth we stay.

—Audrey and Lydia. 21p

REANEY—In loving memory of my dear husband, Hugh Edward Reaney, who passed away September 27th, 1959.

You suffered so much,
You never deserved what you went through,
You stood the tests; you stood it well,
Just what you suffered,
No one can tell.
You left us quietly,
Your thoughts unknown;
But you left a memory,
I am proud to own.

—Always remembered by his wife, Della. 21p

WHY ISN'T RED the safest colour to wear out hunting?

Because red appears as black at dawn or dusk.

Fluorscent orange is a better protective coverage when your out hunting because it stays visible longer after sunset.

But there'ss another kind of protective coverage you need when you're out hunting too . . . insurance coverage.

CIA's Accident and Sickness insurance could be a big help IF YOU WERE HURT IN A HUNTING ACCIDENT.

CIA's Family Liability Insurance could help you pay the costs IF YOU WERE FOUND LIABLE FOR INJURY TO SOMEONE ELSE.

For more information, call:

Wilbert D. Duncan
VERNON Ph. Met. 16 - 31

Lorne Mellan
BRINSTON Ph. 989-5480

Mrs. Jessie Runions
CHESTERVILLE Ph. 448-2266

CIA CO-OPERATORS INSURANCE ASSOCIATION

FOR SALE

FOR SALE—A used Royal Typewriter. Priced reasonable. Apply to Ian Reid, Mountain, Ph. 989-5683. 21-22p

FOR SALE—140 Pullets, Red Rock X Sussex, starting to lay. Apply to Avery Francis, Inkerman, Ont., Phone 989-6089. 21c

FOR SALE—Special: Aluminum Windows, $19.95 up; Combination Aluminum Doors, $32.50 up; Aluminum Siding, $49.95 per square; Asphalt Roofing, $6.95 per square. Free estimates for Roofing, Awnings, Siding, etc. Call anytime 774-5073. 21-23c

HOUSE FOR SALE—Two Storey Brick, sun room, garage, oil heat, water, sewer, one block off St. Lawrence St. Apply to Eldon Fennell, Winchester. Phone 774-2048. 21c

FOR SALE—Girl's red winter coat and hat set, size 6X. Also light green fall coat, size 6. Apply to Mrs. Bert Black, R.R. 3, Mountain, Ontario, Phone 989-5687. 21p

FOR SALE—1962 Corvair, in top shape ready to go. Radio, white walls; tires like new. See it at Jackson's Builders Suplies, Iroquois, Ontario, Phone OL 2-4405. 21p

FOR SALE—Two C.G.I.T. Middies, size 12 and 14, half price. 1 Petite Size 13 beige brocade dress, worn twice; 1 Petite Size 13 turquoise wool flannel dress, ideal for school dress, good as new; 1 winter coat, junior size 9, blue mohair, smart style, seldom worn. Articles all in excellent condition, reasonably priced. Apply to Lynda Strader, Phone Winchester 774-2412. 21p

FOR SALE

FOR SALE—10" Quaker Oil Space Heater, in good condition. Call Winchester 774-3732. 21p

FOR SALE—2 Quaker Oil Space Heaters; also one washing machine. Apply to Don. McDonald, Vernon, Phone Winchester 774-6204 or Metcalfe 32 r 12. 21c

AUCTION SALE

FARM STOCK, MACHINERY and HOUSEHOLD FURNITURE

Discontinuing farming, I offer for sale by Public Auction, on Lot 37, Concession 5, Township of Osgoode 2½ miles west of Highway 31, or 1 mile east of Dalmeny, Ontario.

SATURDAY, OCTOBER 10th
commencing at 12 o'clock noon

50 HEAD of Registered and High Grade Holstein Cattle consisting of: 28 Head of Milk Cows, fresh and due to freshen, some due October, November and December; 6 Registered 1½-year-old open heifers; 7 spring calves; other calves.

M.F. 35 Tractor, in good condition; M.F. Hay Baler, new, used only 1 season; M.F. Mower, 7-ft. cut; M.F. 3-Furrow Tractor Plow; Set of M.M. Tractor Discs, two 14's; M.H. Seed Drill; Set of Drag Harrows; Hay Elevator with carriage and motor; two Rubber-tired Wagons; Litter Carrier Bucket & Carriage; Fertilizer Spreader; New Idea 95-bushel Manure Spreader; Patz Stable Cleaner, slightly used; 32-can Duncan Bulk Cooler; 1956 International ½-ton Truck; 1959 Mercedes Benz, 180 mod., gas, in good condition; two Surge Milker Pails; Power Lawn Mower, new; Quantity of Baled Straw; Quantity of Oats.

17-inch Philco TV, in good condition, with TV Table; Lazy Boy Chair, with Stool, practically new; Chrome Lawn Chairs; Writing Desk with Chairs; Westinghouse Electric Stove, 36-inch, two years old; Child's Stroller, in good condition; Portable Radio, 5-band, long and short wave, battery and electrically operated; 6-foot Toboggan; practically new; Coffee Table; 1 Pocha Olive Scandinavian Chesterfield and Matching Chair; Scandinavian Easy Chair; 3-pce. Criterion Mahogany Bedroom Suite, new; Box Springs and Mattress for above bed; Walnut Dining Room Table and Chairs, with Buffet, like new; Barbecue; Clothes Racks; Portable Bar (on wheels); Dog House.

Many other useful articles.

Auctioneer's Note: All Farm Machinery in new condition; Household Furniture only two-years-old. This is a sale of quality you should not miss.

Terms of Sale: CASH
ERNESTO ORDONEZ Jr., Prop.
Stewart B. James, Auctioneer
Phone Metcalfe 57 r 41 21c

FOR SALE

FOR SALE—325 Hyline year-old hens; 60c each. Apply to Malcolm Allison, R.R. 4, Winchester, Phone 774-5411. 21p

FOR SALE—Large size, year-old Leghorn Hens. Apply to Walter Spearman, Williamsburg, Phone 535-2155. 21-22p

FOR SALE—Case tractor on rubber, in good order. Also a 4-ton rubber tired wagon with good rack. Apply to Herman Hutt, R.R.3, Winchester, Phone 774-5711 21-22p

FOR SALE—Silvertone Accordian, 120 Bass, just four years old, in good condition. Asking $175.00. Please Call 774-3689. 20-21c

FOR SALE—I have taken over the stock of Otaco Plow Points from Winchester Repair Shop and have in stock now most of the popular makes of plow shares. Drop in for yours! Apply to Ewart S. Carkner, Winchester. 20-22c

FOR SALE—A Pure Bred Yorkshire Boar, two years old, from Grand Champion herd at Royal Winter Fair. Has sired an average of 14 pigs per litter. Also 13 Weanling Pigs. Apply to W. O. Durant, Williamsburg. Phone 535-2221. 20-21p

FOR SALE — McIntosh Apples—pick them yourself and bring your own containers. Only $1.00 per bushel. Fresh Cider on week-ends. Lyle S. Casselman, R. R. 1, Iroquois. 20-21p

FOR SALE—Boy's Bicycle, 26-inch wheel. Girls' Winter Coats, sizes 10 and 12. Dresses, size 10. 1 Paddy Green Wool Sport Dress, good for teen-ager, woman's 14. 1 Girl's Spring Coat, size 8. Apply to Mrs. Max Boyd, Winchester. Phone 774-2443. 21c

FOR SALE—50 N. H. X B. R. Pullets, ready to lay. Apply to A. Norton, Mountain. Phone 989-5537. 20-21p

FOR SALE—New and Used Pianos. New from $495.; used from $75. Apply to Roy Fawcett, Winchester Phone 774-2205. 17tfc

FOR SALE

Half Beef ..... 45c lb.
Fronts ..... 38c lb.
(Cut, wrapped and Frozen)
Also delicious Hallville Cheese 45c per lb.
10-lb lot, 42½c lb.
BLOM'S MEATS
Phone 989-6053. Mountain.

TENDERS

FOR SALE BY TENDER
Winchester Curling Club
Building and Lot

Sealed tenders will be received by the undersigned until Wednesday, October 14th, 1964 for the purchase of the present Curling Club Buildings and lot.

The highest or any tender not necessarily accepted.

Premises may be inspected by contacting Lloyd Dixon or Ran. Wylie, Winchester.

GLEN VASEY, Sec'y.
Winchester Curling Club.
21-22c

WANTED

WANTED—Used Tractor Tire 10x 36, in good condition. Apply to Gordon Ennis, R.R.2, Winchester, Phone 774-6604. 21p

WANTED IMMEDIATELY — Capable woman to mind children, while widowed mother works. Own bedroom, week-ends free, live in Ottawa. Apply stating age, salary expected and experience if any, to Mrs. Grant Allison, 947 Chapman Blvd., Ottawa, Ontario. 21-22c

WANTED—Used Pocket Novels, in good condition; all titles accepted. Alexander's Lunch, Winchester. 21c

WANTED—Plastic Company requires ladies, at home, in spare time, to cover Social Security Cards, Photos, etc., with plastic; everything supplied, experience not necessary. Apply to "Ellfra Plastic", Duke Street, Hamilton, Ontario. 21c

WANTED—Qualified Music Teacher, to teach in Winchester Township School Area for the month of October. Apply to Glen MacGregor, Sec-Treas., Winchester T. S. A., Morewood, Ont. 21c

WANTED—I will pick up your animals, dead or alive, at no cost to you. 24-hour service. 7 days a week. Apply to Gerard Hebert, Crysler. Phone Chesterville 448-2612. 18-33p

WORK WANTED — Carpentry, Blocks and Cement work of all kinds; floor and ceiling tiles; interior and exterior painting. Apply to Glenn Beggs, South Mountain. Phone 989-6127. 18-21c

ANTIQUES WANTED—Bought & Sold. Give us a call if you have anything old and interesting. As well, we will appraise and purchase estates (household contents) Call or write Audrey and Keith Last, R.R. 1, Winchester, Phone 774-5075. 16-25c

WANTED—Your animals, dead or alive, with no cost to you. Phone collect for prompt service to Herb. Loucks at 774-5250 or 987-2818 to Guy MacKabee, St. Albert, Ontario. License No. 295 C 64; Plant No. 194RR64. 24 hour service. 4tfc

WANTED TO BUY—Antiques, Old Furniture, Cupboards, Bread Boxes, Kitchen Chairs and Rockers, Butter Bowls, Clocks, Guns, China, all kinds of Coal-Oil Lamps, Brass Pots, Sleigh Bells, Ice Cream Parlour Chairs, Stools and Tables. Address all replies to Lawrence Shaver, 121 Adolphus St., Cornwall, or to Box S777, Press Office, Winchester. 6tfc

"AVON CALLING"

ATTENTION WOMEN! Without any experience you can earn money for your Christmas shopping by selling Avon Cosmetics and toiletries in your vicinity. Write to Mrs. A. White, 432 Churchill Road, Prescott, Ontario. 21c

NOTICES

TV ANTENNAE REPAIRS

Any ten foot two channel antennae cleaned and rewired for $19.95. All small parts, all labour included except antennae and elements. Apply by calling Winchester 774-6204 or Metcalfe 32 r 12. 21-24c

NOTICE

LADIES—There are three materials on discount for foundation garments ordered from Spencer or Spirella during the month of October. Phone Mrs. Allan McIntosh, KI3-2917. 21-22p

SPECIAL OFFER!

Any Table Model tube radio repaired for $4.95. All parts, all labour included. Thirty day unconditional guarantee. Offer void if set has been tampered with. Don McDonald, Vernon, Ont. 21-24c

FARM SERVICE

The highest premium paid for your dead and disabled cattle and horses according to size. Please call Collect 989-6176.

C. F. WOODS
LICENCE NO. 312 - C - 64
MOUNTAIN, ONTARIO
"Strictly For Animal Food"

PERSONAL — Hygienic Supplies (Rubber Goods) mailed postpaid in plain, sealed envelopes with price list. Six samples, 25c; 24 samples, $1.00. Mail-Order Dept. M-57, Nov-Rubber Co., Box 91, Hamilton, Ontario.

TO RENT

APARTMENT TO RENT—3 bedroom apartment with natural gas furnace, living room, kitchen with built-in cupboards, 3-piece bathroom. Reasonable rent. Phone 774-2138, Winchester. 52tfc

APARTMENT TO RENT—2 bedroom apartment in Williamsburg. All modern conveniences. Apply at Strader's Red and White Store, Williamsburg. 21-23p

ROCK OF AGES — Look for this seal. It's your guarantee of permanence.
J. L. KINCAID
Phone KI 3-3184
Morrisburg
FAMILY MONUMENTS Authorized Dealer
"Cemetery Lettering"

Yes We Do!

- Slaughter your Beef or Pork
- Cut to your specifications
- Use double Waxed Paper
- Always fast frozen
- Rent lockers by the month or year.
- Cure Bacon
- Have a good stock of Beef and Pork on sale at all times.
- Buy Hides
- Want to buy young Heifers and Steers.

For more information call Collect
BLOM MEATS
Phone 989-6053. Mountain.

ART WAHLROTH
B. A., O. D., OPTOMETRIST
Morrisburg, Ontario
HOURS DAILY EXCEPT MONDAY
9 a.m. to 5 p.m.
Please phone for appointment
KI 3-2502

J. W. Hall, D.C.
CHIROPRACTOR
ST. LAWRENCE STREET
(across from Post Office)
WINCHESTER, ONT.
Office Hours By Appointment
Phone 774-2802

ANIMAL HEALTH — NEWS —
VAPONA
BULK CATTLE SPRAY
Highest Quality
ONE GALLON - $1.95
Bring your own container.
AT
LaROSE PHARMACY
Phone 774-2633
WINCHESTER, ONTARIO

SULLIVAN BROS.
General Contractors
- WATER TANK SERVICE
- Air Compressor Excavating.
- BULLDOZERS
- EQUIPMENT RENTALS
- BUILDING MOVERS

PHONE
448-2660
CHESTERVILLE

We Will . . .

- Shampoo your rugs in your home
- Repair your vacuum
- Repair your polisher
- Sell you a new or used vacuum
- Sell you a new or used polisher

—Contact—
L. BISSELL
Box 57, INGLESIDE, Ontario
or call Winchester 774-2325

Art and Amy DAYKIN
PHOTOGRAPHY
- Weddings
- Family Groups
- Children
- Adults

OSGOODE - ONTARIO
Phones: Metcalfe 61 r 4
North Gower 489-3528

BP
TESTED and PROVEN
Heating Fuels and Farm Petroleum Products
Ron Freeland Fuels
Ph. 774-2306 WINCHESTER

REAL ESTATE
MEMBERS OF THE MULTIPLE LISTING SERVICES
Ottawa, Kingston and Central St. Lawrence Boards
Cornwall WE 3-2373 — Morrisburg KI 3-2898 — Iroquois OL 2-4296
ALBERT GALE AGENCIES LTD.
Write P.O. Box 397
Morrisburg - - Ontario

PROFESSIONAL DIRECTORY

CASS & CASS
LAW OFFICES
Winchester. Phone 774-2004.
Chesterville. Ph. 448-2735.
Bank of Nova Scotia Block

GRAHAM L. CASSELMAN, C.L.U.
Crown Life Insurance
Group Insurance - Pension Plans
Phone 774-5150 - Winchester

H. E. BICCUM
District Representative for North Amercian Life Insurance Co.
A complete Insurance Service for all lines of Fire, Casualty, Sick and Accident Insurance, Real Estate Broker. Telephone Winchester, 774-2410.

CANADIAN LEGION
B. E. S. L.
Branch 108, Winchester
Meets on the First Monday of each month in Legion Hall, Winchester.
All War Veterans Welcome
H. C. MUSSELL, President.
L. E. STRADER, Sec'y.-Treas.

HAROLD D. POAPST
District Representative for North American Life Insurance Co.
Complete Insurance Service
Automobile - Fire - Wind - Etc.
Real Estate Broker
Phone 774-2602 - Winchester

S. EARL FREELAND, C.L.U.
The Manufacturers' Life Insurance Company
Suite 403, Victoria Building
140 Wellington St. — OTTAWA
Telephones: Office CE 2-3507
Res. Winchester 774-2334

ATTENTION, CAR BUYERS!
Our Low Cost Financing and Insurance Plan will help you make a better deal. Before you buy talk it over with us!
H. E. BICCUM
Insurance and Real Estate
Phone 774-2410 - Winchester

MONUMENTS
L. D. Wells & Sons
Formerly C. C. Stubbs & Co.
MONUMENTS and CEMETERY LETTERING
on No. 2 Highway opposite the New Union Cemetery
PHONE KEystone 4-2255
ROSS McCONNELL Representative
WINCEESTER. Phone 774-3541
"The Most Modern Shop In Eastern Ontario"

R. BRYSON PATTERSON
OPTOMETRIST
Office Hours — 9 - 12 — 1 - 5
Closed Wednesday and Saturday During The Summer
For appointments Phone 258-2274
Prescott Street, Kemptville

LIFE INSURANCE
District Representatives of the Mutual Life Assurance Company of Canada; Lyall M. Crowder, South Mountain. Phone 989-2154; Keith Crowder, Brinston. Phone South Mountain 989-5674. Office Phone 989-2157.

The Investors Group
Investors Syndicate of Canada Ltd.
Investors Mutual of Canada Ltd.
Investors Growth Fund of Canada Limited
Investors International Mutual Fund Limited
Investors Trust Company
WARD GOWLAND
48 Largo Cres. Ottawa 5, Ont.

HENDERSON LODGE NO. 383
A. F. & A. M., WINCHESTER
Meets in the Masonic Temple on the Second Thursday of each month at 8.00 p.m.
Visiting Brethren Welcome
G. E. COONS, Wor. Master.
DR. W. A. SHERWOOD, Secretary

CROWDER'S INSURANCE AGENCY
All Lines of General Insurance
Office Phone 989-2157.
L. M. CROWDER.... Res. 989-2154
C. H. CROWDER....Res. 989-2149
SOUTH MOUNTAIN, ONTARIO

FRASER INSURANCE SERVICE
Bill McVey - Jim McVey
Phone METCALFE 157
Auto - Fire - Farm - Life and Liability

For Cemetery Memorials See
W. J. L. BOYD & SONS
Representing
R. M. Best Granite Co., Kingston
Architects and Craftsmen of Civic and Private Memorials. Church Memorials of Bronze, Marble and Brass
PHONE 774-2520 - WINCHESTER

G. WILLIAM GORRELL
Barrister, Solicitor, Notary Public
PHONES—Office, KIngsdale 3-2922
Res. KIngsdale 3-3195
MORRISBURG — ONTARIO

SUMMERS INSURANCE SERVICE
H. E. Summers - E. R. Summers
TELEPHONE 774-2515
A Complete Insurance Service for all lines of Fire and Casualty Insurance. Also low cost Automobile Financing and Insurance Plan.

ELECTRICAL APPLIANCES
Full line of Beatty and RCA Victor Electrical Appliances including Electrical Stoves, Refrigerators and Freezers, Washing Machines, Dryers, Oil Space Heaters, Television.
ROSS H. BECKSTEAD
Phone KI 3-2103 - Williamsburg

D. HUGH THOMPSON and SON
General Insurance
Telephone KI 3-2287
WILLIAMSBURG - ONTARIO

CORNWALL - OTTAWA - MORRISBURG
MacLEOD, COMRIE & CO.
CHARTERED ACCOUNTANTS
Licensed Trustees in Bankruptcy
Cornwall Tel. WE 2-3613
Morrisburg Tel. KI 3-2925

ARTHUR A. CRAWLEY & CO.
CHARTERED ACCOUNTANTS
OTTAWA — TORONTO — MONTREAL — PEMBROKE
BROCKVILLE — SUDBURY — NORTH BAY
SAULT STE. MARIE — WINNIPEG — VANCOUVER
Ottawa Office 132 Lyon St. - Telephone 233-7715

OFFICE HOURS
Effective immediately my regular office hours will be by **Appointment Only.**
Dr. W. M. Byers
Winchester

NOTICE
SPARLING'S BARBER SHOP
will be
CLOSED
SAT., OCT. 3rd
Open As Usual On Monday

USED FARM MACHINERY

TRACTORS

Fordson Major Diesel
David Brown Diesel
Cockshutt "40", with L.P.T.O.
Cockshutt "30", with L.P.T.O.
2—Cockshutt "70"
Ford 4 Speed (hydraulic)
International "H" with Front End Loader
Half Tracks and Dozer Blade
International "A"
Massey 102 Junior

ALSO

3—Used Wagons, in good condition
Case Harvester, P.T.O., with Corn Head Direct Cut and Pick-up. (as is)

SEE THESE AND OTHERS AT

Metcalfe Service Centre
(Associated with Athens Service Centre)
PHONE METCALFE
A. BOUWERS 60 GARAGE 76 J. KROEGEN 178

RESTAURANT HELP WANTED

WAITRESSES AND KITCHEN HELP REQUIRED BY THE COUNTRY KITCHEN RESTAURANT, WINCHESTER, FOR SUNDAYS AND BANQUETS. TOP WAGES PAID TO RIGHT PERSONS. APPLY IN PERSON TO:

The Country Kitchen,
PHONE 774-2600
Winchester, Ontario

MALE COST ACCOUNTING CLERK

We are a large Food Industry and invite applications from interested parties with Costing and/or General Accounting training and experience, to fill a senior vacancy on our Accounting Staff.

We have all employee benefits including major pension coverage. The appointment will be subject to medical acceptability. Salary will be relative to the qualifications of the applicant. Written applications only, stating age, education, experience, salary range expected and other relative data are to be directed to the confidential attention of the Factory Accountant.

NESTLE (CANADA) LTD.
CHESTERVILLE ONTARIO

Good Top Soil

- *Washed Sand for cement, plastering*
- *Crushed Gravel for driveways*
- *Stone for weeping tile beds*
- *Washed Stone for cement*
- *Pit Run Gravel*
- *Earth for fill*

FOR DELIVERY CALL SOUTH MOUNTAIN 989-2046

Mel Forbes
HALLVILLE - ONTARIO

News From Mountain and District

Mountain

Mrs. A. Workman spent Sunday at the home of her daughter. Mr. and Mrs. D. Hutt and boys, Winchester.

Mr. and Mrs. Jim Shaw and Robert, of Ottawa, spent the week-end at the home of Mr. and Mrs. Lloyd Cameron and family.

Week-end guests of Mrs. Gordon Robinson were Mr. and Mrs. Donald McLaren of Russell and Mr. and Mrs. James Cox and Terry, of Ottawa.

Several from here attended the anniversary services in the Vancamp United Church on Sunday night.

Mr. and Mrs. Norrie Shaver, of Ottawa, were Sunday guests of Mrs. Elmer Durant.

Mr. and Mrs. Ralph Shaw spent Tuesday evening at the home of Mrs. Shaw and Mrs. Christie.

Mr. and Mrs. George Berry, of North Gower, visited on Sunday at the home of Mr. and Mrs. Johnny Berry.

Mr. and Mrs. Jack Cameron and family of Winchester and Mrs. John Cameron were Sunday visitors of Mr. and Mrs. Roy Hastings and family, of Ottawa.

Mr. and Mrs. Ron Richards of Ottawa, were Sunday guests of Mr. and Mrs. Clair VanAllen.

Members of the Session of Mountain United Church and their wives were entertained at the South Mountain Manse on Saturday evening.

Vancamp

Sorry to hear that Mr. Donald Levere fractured his arm last Sunday, while Mr. Winston Bellinger suffered a broken leg on Saturday. Both boys are in casts. All hope they will make a rapid recovery.

Deep concern was felt by the people of this community when it was learned that the son of Mr. and Mrs. Gordon Levere of Burritt's Rapids, Ridley Levere, was accidentally shot on Saturday. He is on the critical list in the Ottawa Civic Hospital. All wish him a complete recovery.

Sympathy is extended to Mr. and Mrs. Wm. Koekkoek of Hallville who lost their child in an accident on Thursday.

Mr. and Mrs. Ben Crowder visited with Mrs. Wm. Crowder of South Mountain on Sunday.

Vancamp United Church Holds Anniversary

Anniversary Services of Vancamp United Church were held on Sunday. The morning service was conducted by Rev. J. Cook of Maynard, and the evening service by Rev. Wm. March of Morrisburg. "The Three Sons" gave a very inspiring message in music at the evening service.

Mountain Infant Fatally Injured

Seven month old infant son of Mr. and Mrs. Koekkoek, of R. R. 3, Mountain, was fatally injured in an automobile accident Thursday afternoon of last week. The child was a passenger in a car driven by his father.

The auto was in collision with with a truck driven by Eric Brisson, of R. R. 3, Kemptville. The accident occurred near the entrance to the Thompson pit on Highway 43, east of Kemptville. Two other Koekkoek children were not injured. Parents of the dead infant were both treated at hospital for shock and minor injuries. Brisson was treated and released.

Hulbert

Mrs. Nelson Scharfe and mother are visiting relatives in Nova Scotia.

Mr. and Mrs. John Gilroy spent Sunday with Mr. and Mrs. Wesley Flegg. Mr. and Mrs. Orville McMullen called in the evening. They were supper guests of Miss Luva Thorpe.

Mrs. Fred Lowes, of North Battlefield, Sask., spent a day with Mr. and Mrs. Ralph Adams recently.

Mr. and Mrs. Frank Gilroy and Mr. and Mrs. J. Wesley Flegg had dinner recently with Mr. and Mrs. Alex McDonald at Alexandria.

South Mountain

Mrs. P. H. Haig has returned to her home in Saskatoon, Sask. after spending the past several weeks with her sisters, Mrs. Herbert Clark and Mrs. Ira Ellis. She also visited with relatives and friends.

Mrs. Delbert Murdock and son, John, of Hamilton, were recent guests of relatives, friends and neighbours in this district where she resided for several years prior to leaving for Hamilton.

The many friends of Mrs. Arnold Gilroy will be pleased to learn she has arrived home from the District Memorial Hospital, Winchester, where she has been a patient for the past three weeks. We wish her a complete recovery.

Mr. and Mrs. Vincent Morrow and family, of Montreal, spent the week-end with the former's mother and son, Mrs. Justin J. Morrow, and James Morrow. James is attending Mountain District High School and is staying with his grandmother. The Morrows rcently returned from Germany where they have spent the last four years.

Mr. and Mrs. William McGillis, of Pembroke, Mr. and Mrs. Dale Cook of Prescott, and Mr. and Mrs. Harry Francis of Burlington were recent guests of Mr. and Mrs. Earle Francis.

Mrs. Edward Mounce and baby have returned to their home in Windsor after spending a few days the guests of her parents, Mr. and Mrs. Arnold Gilroy.

We deeply regret the loss from this community of Mrs. David Monteith and family who have left to take up residence in Brockville. We have lost a good friend and neighbour, who all wish every success. What is our loss is Brockville's gain.

Pleasant Valley

Mrs. Mary Gilmer and Mr. and Mrs. Hilliard Gilmer were Sunday guests of Mr. and Mrs. Jas. Barton of Prescott.

Congratulations and best wishes are extended from this community to Mr. and Mrs. Harvey Brown of Gananoque who celebrated their 50th Wedding Anniversary on Saturday last.

Mr. and Mrs. Ken. Hunter were callers in Ottawa recently.

Mr. and Mrs. Robert Madden and Earl, of Cardinal, and Mrs. Robert Wallace were Sunday guests of Mr. and Mrs. Herbert Wallace.

Messrs. Ross and Basil Gilmer, of Ottawa, were week-end visitors of their parents, Mr. and Mrs. David Gilmer.

Mr. and Mrs. Earl Bailey, of Inkerman, and Mr. and Mrs. Lee Kennedy attended the 50th Wedding Anniversary of Mr. and Mrs. Harvey Brown at Gananoque on Saturday night.

Mrs. Gordon Gilmer, of Shanly, formerly of this place, underwent an operation at the District Memorial Hospital in Kemptville on Friday. At time of writing she was getting along quite well.

Escapes Serious Injury When Car Leaves Road

Mel. Jennings, of Mountain, escaped with only minor cuts and sprains after a spectacular one-car accident on Highway 31, near Cass Bridge, at 12.30 Friday evening.

Proceeding south past the bridge the right front wheel of the 1961 model Plymouth caught the gravel on the edge of the shoulder and went out of control. On its accident path the vehicle sideswiped three guard rails, breaking off one before stopping 200 feet across the highway near a culvert. It rolled on its roof before the driver was able to emerge relatively unscathed. Jennings was hospitalized for observation but released the next day.

Morrisburg OPP investigated the accident near Thompson's Garage where the car was towed.

North Mountain

Miss Jean Allen, of Ottawa, is spending a few days with her parents, Mr. and Mrs. Lyle Allen.

Mr. Duncan Kennedy spent Saturday in Ottawa.

Mr. and Mrs. F. W. Hyndman visited Mr. and Mrs. Hyndman McMillan of Elma on Sunday afternoon.

Mr. and Mrs. W. T. Coleman were Sunday dinner guests of Mr. and Mrs. John Blaine, Cathy and Sandra.

Mr. Dick Blaine, of Arnprior, spent the week-end with his parents, Mr. and Mrs. Ralph Blaine and Dennis.

Mr. and Mrs. F. W. Hyndman spent Friday evening with Mr. and Mrs. Bob Carlyle and Mrs. Martha Meunier of Winchester.



A. J. LITTLE

New Canadian C.O.C. Chairman

A. J. Little, of Toronto, has been elected President of the Canadian Chamber of Commerce at the national business organization's 35th annual meeting in Winnipeg, September 28-30. He was formerly the First National Vice President.

In business life, Mr. Little was a partner in the firm of Clarkson, Gordon and Co., Chartered Acountants. Born in London in 1913, he graduated from the University of Western Ontario before joining his present firm.

He is active in charitable, civic, educational and Chamber of Commerce work and is a past president of the Board of Trade of Metropolitan Toronto, and is a past chairman of the Canadian Tax Foundation. He takes over from Howard T. Mitchell, Vancouver, the former president.

Ontario Cow Senior And Grand Champion In All-American Show

A Holstein cow owned by Floyd and Orton Eby, of Ebydale Farm, Kitchener, was named Senior and Grand Champion at the All American Dairy Show held September 17th at Harrisburg, Pa. She is Vermount Rag Apple Charity, who was the All-Canadian four year old of 1963.

Charity was one of three paternal sisters that stood first, second and third for Ebydale in a very strong class of 28 aged cows in milk. They joined with the 7th prize four year old owned by W. J. Knapp of Galt to win the senior get of sire class. Their sire is Maple Leaf Reflection Governor. This same group was Reserve All Canadian get of sire last year.

Ontario won the state herd competition, with New York second and Pennsylvania third.

Some 24,000 dairy cattle were present at this huge dairy show for a series of shows and sale held September 14-17.

Oak Valley

Mr. and Mrs. W. F. Salter spent a few days last week with Mr. and Mrs. Miles Benson of Ottawa.

Mr. and Mrs. Lowell Hicks and family, of Ottawa, Mr. and Mrs. Morley Conlin of Russell were recent visitors with Mr. and Mrs. W. F. Salter.

Miss Claudette Lalonde, of Cardinal, and Mr. Donnie Timmins, of Winchester Springs, called at the Kirkwood home on Sunday.

Recent visitors at the Tinkler home were Mr. and Mrs. Dwaine Kirker and Stephen, of Brinston, Mr. and Mrs. Keith Scott and Allan, of Winchester, Mr. and Mrs. Mickey Pastures of Ottawa, Mrs. Felix Wise and Betty, of Winchester, and Mr. and Mrs. Charles Munroe of Toyes Hill.

Mr. and Mrs. Norman Tinkler visited her uncle, Mr. Doug. Tousaw, and Mrs. Tousaw, of Smiths Falls, on Sunday.

Mr. and Mrs. Franklin Salter and family spent Sunday evening with her parents, Mr .and Mrs. Archie Christie, of Bedell.

Attention . . .
Hearing Aid Users
No more batteries to buy with the NEW ADCO BATTERY CHARGER.
Satisfaction or money back guarantee. Interested?
For further information write:
BELTONE
Hearing Centre
WINCHESTER — ONTARIO

H. Winston ALGATE
OPTOMETRIST
Office will be open in Chesterville, at P. J. Gilroy's Jewellery, Oct. 1 and Oct. 15
For Appointment — Call 448-2355
"To Avoid Confusion," Make Appointments Well In Advance.

Sunday Dinner
Featuring

HAM Steak
WITH PINEAPPLE RING
ALSO — WHILE DINING ENJOY THE MUSIC OF THE CONN ORGAN
Try It!
Our Banquet Room is now available for Receptions, Private Parties or other gatherings
TRY IT "TAKE-OUT SERVICE" TRY IT
DOCKSTEADER BROS.
Country Kitchen
Dining Room & Restaurant
PHONE 774-2600 - WINCHESTER

CHURCH NEWS

SUNDAY, OCTOBER 4th, 1964

Anglican Church
Rev. W. L. Thomas, Rector.
(19th Sunday after Trinity)
10.00 a.m., Church School.
11.00 a.m., Holy Communion.

Baptist Church
WINCHESTER — ORMOND
Rev. Geo. Cawfield, Pastor.
Winchester: Worship Service at 10 a.m.; Sunday School at 11 a.m.
Ormond: Sunday School at 10.30 a.m.; Worship Service at 11.30 a.m.
South Gower—Family Service at 3 p.m

Presbyterian Church
Rev. Wm. Sutherland, B.A. B.D. Minister
Service at 11.00 a.m. Sunday School at 11.30 a.m.

United Church
Rev. A. J. MacDonald, Minister
Worship Service at 10.30 a.m.
Sunday School at 11.30 a.m.
Harmony: Service at 9.00 a.m.

Wesleyan Methodist Church
Rev. W. R. Schamehorn, Minister
Sunday School, 9.45 a.m.; Service of Worship, 10.45 a.m. and 7.30 p.m.
Prayer Service Wednesday at 8.00 p.m. Wesleyan Youth—Friday night at 8.00 p.m.

Christian Reformed Church, Williamsburg
Rev. J. D. Pereboom, Minister.
(Church of the Back to God Hour Broadcast heard every Sunday at 8 a.m., CFRA, Ottawa)
10 a.m. — English.
2.30 p.m. — Dutch.
First Sunday of each month both services are in English.

Winchester Springs United Church
Rev. D. W. Chappell, Minister
Sunday School at 9.45 a.m.
Anniversary Services at 11 a.m. and 8.00 p.m.

Wesleyan Methodist Church, Inkerman
Rev. J. H. Weaver, Minister.
Sunday School at 10.00 a.m.; Service of Worship at 11 a.m. and 7.30 p.m.
Prayer and Fellowship Service on Wednesday at 8.00 p.m. Youth Meeting Friday at 8 p.m.

Bethany Chapel Winchester
Every Wednesday evening at 8.00 p.m. a Bible Study Period will be held.
Sunday School, 10 a.m.; Morning Worship, 11 a.m.; Evening worship at 8.00 p.m.
A friendly welcome awaits you!

Presbyterian Church South Mountain
Rev. John J. Hibbs, Minister
(Organist: Mrs. Arnold Shaver)
Worship Service, 9.30 a.m.
Church School, 10.30 a.m.
"We welcome you to come and worship."

CHESTERVILLE PENTECOSTAL CHURCH
Lorne I. Trimble, Pastor.
Sunday School, 10 a.m.; Morning Worship, 11 a.m.; Evening Evangelism, 7.30 p.m.

HYLO
Egg Grading Station
L. KAPELLER, Prop.
Winchester and Chesterville
HIGHEST MARKET PRICES
Paid Daily for our City Trade
2 Electric Grading Machines To Assure You Proper Grade
If it is not convenient for you to bring your eggs to our Grading Stations at Winchester or Osgoode you may leave them at any of the following stores where they will be picked up and your returns left twice weekly:
MacPherson's Store, Win. Springs
Miller's Store, Metcalfe

SMITH'S Photo Studio
• PORTRAITS
• GROUPS
• WEDDINGS
• COMMERCIALS
We specialize in . . . Children's Photographs
62 Kyle Drive — Ph. KI 3-2873
Morrisburg

BUSINESS FORMS BY Crain
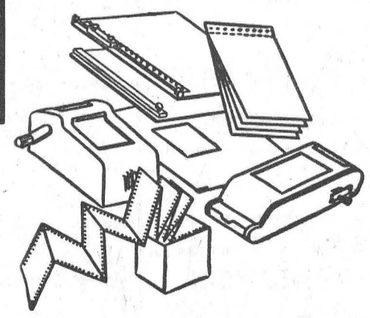
• CONTINUOUS FORMS
• INDIVIDUAL CARBON INTERLEAVED SETS
• ONE-RITE ACCOUNTING SYSTEMS
• MACHINE BOOKKEEPING FORMS
• REGISTER AND MISCELLANEOUS ACCESSORIES
BUSINESS FORMS TO FIT EVERY RECORD WRITING NEED!
FOR COMPLETE INFORMATION PHONE
Winchester Press
Phone 774-2524 Winchester

For The FINEST . . .
IN ALL
Plumbing & Heating Needs
INCLUDING FURNACES, BATHROOM AND LAUNDRY FIXTURES, ETC.
SEE . . .
Docksteader Bros. Ltd.
Dial 774-2600
WINCHESTER
Special Note!
If your Heating Equipment needs repairs or replacement, DON'T wait till a cold day in the fall to call us. DO the work now! Free Estimates given by calling 774-2600.
DO IT NOW

POULTRYMEN
This is the time many farm flock owners are thinking about ordering their day old chicks to raise for replacement pullets. Some will pay up to 56c a bird to get the chick of their choice. They want a chick with a high livability that will reach the laying house ready to work at a minimum of cost, and yet preform second to none. The hatcheries have developed the bird to do this, but it still needs . . .
GOOD FEEDING AND GOOD MANAGEMENT
to go all the way and make a profitable layer the right start with the right starter costs, so little when balanced against the cost of the chick and the preformance of the layer—about 10c per bird for the first 6 weeks with MIRACLE 20% Chick Starter — so protect your chick investment and guarantee your laying house profits with MIRACLE.
successful feeders across Canada choose MIRACLE
MIRACLE Growing Program For Replacement Pullets
MIRACLE 20% Chick Starter Crumbles Medicated ..... then .....
MIRACLE 18% Growing Crumbles & Grain
or MIRACLE 15% All Mash Grower
or MIRACLE 11.5% Pullet Restricter


H. E. Saunders & Sons
S. Mtn. 989-2155 INKERMAN Kempt. 258-3371

WERT'S Garage Ltd.
GENERAL MOTORS DEALER — SALES AND SERVICE
PHONE CRYSLER 987-2920
CARS CARS CARS
A few left to choose from before the '65 models arrive!
1961 BUICK, real sharp
2 1962 MERCURYS, V8 automatic
2 1961 PONTIACS, 6 automatic
2 1959 PONTIACS, V8 and 6 automatic, P.B. & P.S.
2 1958 CHEVROLETS, V8 & 6
SOME SMALL CARS IN TOP CONDITION
Two Salesmen To Look After Your Needs
GERRY RICE Winchester 774-2110
CHARLIE BRYDGES Crysler 987-2928

OK USED CARS
GENERAL MOTORS DEALER
WE OFFER YOU . . .
9 of our finest '59's
1959 OLDSMOBILE "88" 4-door sedan, 2-tone blue, power brakes, power steering, hydramatic, white walls, shadded windshield, washers. OK 60 day warranty $1475.00
1959 PONTIAC Laurentian, gold with matching trim, 6 cylinder, powerglide, radio, completely reconditioned with a 60 day warranty $1300.00
1959 CHEVROLET Belair, 4-door, turquoise and white, automatic, radio, 6 cylinder. OK 60 day warranty. $1275.00
1959 VAUXHALL Super Victor in beige, 4 cylinder, economy 30 day warranty $650.00
1959 CHEVROLET Biscayne, 4-door, turquoise, 6 cylinder, radio, 30 day warranty $1150.00
1959 PORSCHE 2-door sports hard top. A flash of a deal. In metallic blue, radio. Clean inside and out. 30 day warranty $1150.00
1959 FORD, 2-door hard top in green and white, V8, radio, automatic, white walls. 30 day warranty $850.00
1959 FORD, 2-door, blue and white, 6 cylinder, auto. $850.00
1959 CHEVROLET Biscayne, grey, 6 cylinder, radio $750.00
Autumn Specials
1958 FORD, 4-door deluxe, V8, standard $300.00
1957 PLYMOUTH, 4-door, 6 cylinder, radio, 2-tone $200.00
1961 AUSTIN "850" 2-door in grey, 4 cylinder $200.00
1953 PONTIAC 2-door in green, runs good $75.00
1955 CHEVROLET, 4-door $50.00
Johnston Motor Sales
(Kemptville) LIMITED
KEMPTVILLE — Phone 258-3403

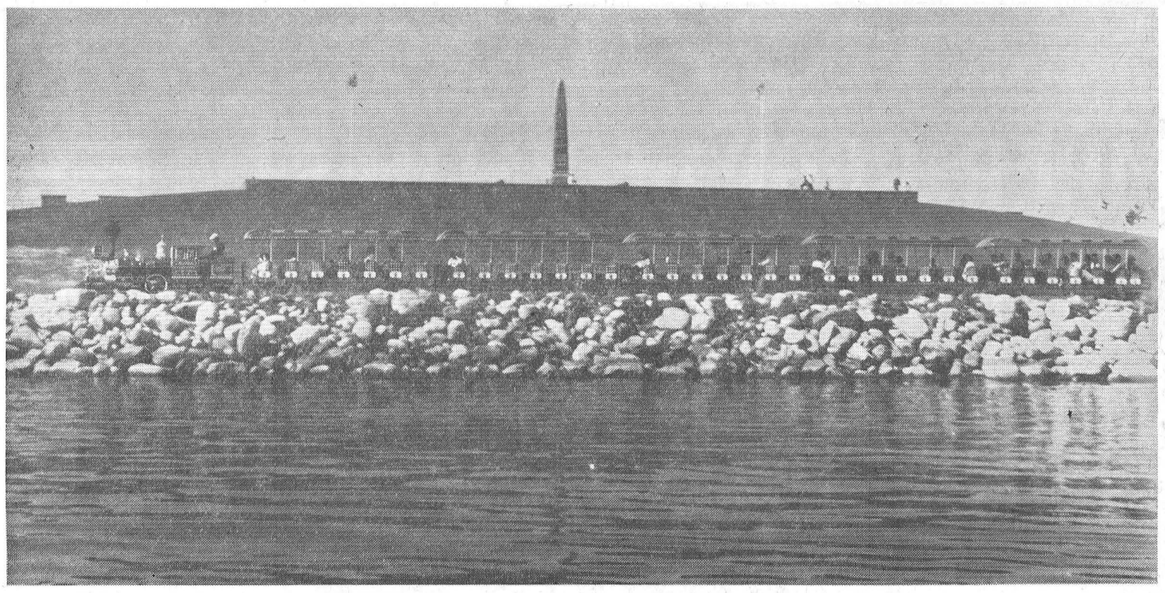

View From The River

Most visitors to Upper Canada Village and the Crysler Battlefield Park make it a point to take a ride on the Loyalist, the Upper Canada Railway. One of the most popular attractions in the Parks, the train is a highlight of a child's day in the Village and certainly an enjoyable part of anyone's visit in the historic area surrounding Upper Canada.

This shot of "The Loyalist" was taken from Lake St. Lawrence in front of the Crysler Monument. The train passes in front of the monument twice on its route to Crysler Beach Station and back to the Upper Canada Station.

The Loyalist's engineer is seen here with one hand on the whistle and the other on the throttle as the speeding train with five coaches approached a sharp turn on its circuitous route around the park area. The Loyalist has proven to be most fascinating for young and old.—Press Staff Photo.

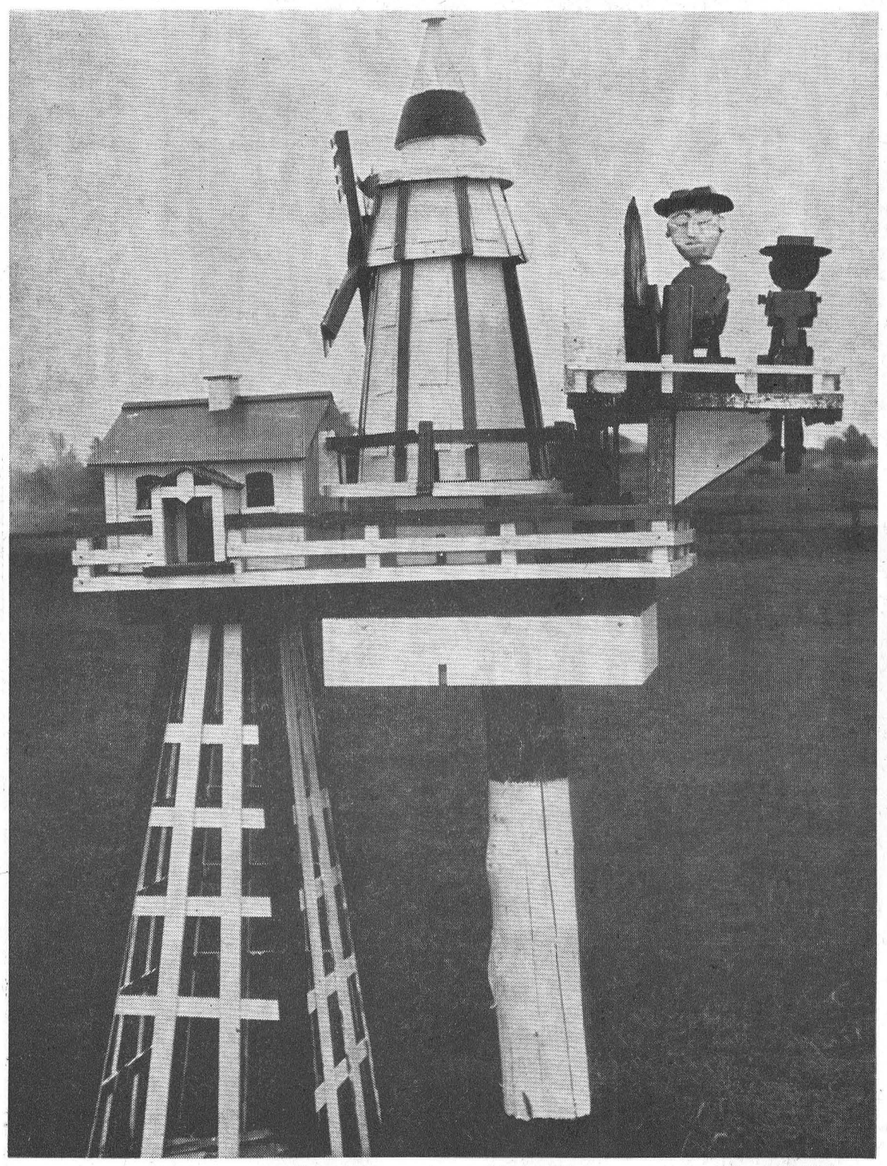

when the button is pushed the little men go to work and they work hard to make that big windmill turn. It is fascinating to watch and the co-ordinated movements of the elevated mill attract children of all ages, 1-101.—Press Staff Photo.

The Dutch Windmill

As the wheel goes around the men go up and down. As the wind comes along the windmill sings its song. Roy Docksteader, of R. R. 1, Winchester, made a trip out West this year and while travelling noticed a miniature Dutch windmill working hard in the wind, and with the assistance of a small electric motor. Needless to say, he liked it. Being a handy man, he built one on his return home.

The brightly painted windmill with its hard working little wooden men now sits on the Docksteader lawn among some beautiful flower gardens. And

Labour Statistics Show Increase In 45 And Over Age Bracket

According to a recent publication of the Census Division, Dominion Bureau of Statistics, workers aged 45 and over constituted 30.6% of Canada's labour force in 1951 but in 1961 this proportion had increased to 32.7 per cent. This due mainly to the marked increase of older women workers.

There was a total labour force of 5,276,639 persons in Canada in 1951. Of this total, 1,617,318 (30.6%) were in the age group 45 and over. In 1961, out of a labour force of 6,458,156 there were 2,111,156 (32.7%) persons in the age group 45 and over.

The following is a breakdown of figures by sexes in the age group 45 and over:

Male	1,376,130	1,602,947
Female	241,188	508,925

A great majority of middle aged workers are employed steadily, many at the peak of their earning capacity. This offers the strongest testimony to the employment value of the skills, experience, stability and maturity of workers in the age group.

D.B.S. statistics point to the fact that a lack of adequate formal education among the older workers sometimes constitutes a major barrier to their continued employment or re-employment and to their retraining for modern jobs. In 1961, of the population aged 45 and over, 2,549,809 or 56.1% had only an elementary school education. Only 549,819 or 12.1% had completed secondary school, and only 122,224 or 2.7% had a university degree.

English - French CBC Coverage For Queen's Visit

English and French networks of the CBC will combine resources to bring to all Canadians the major events of the visit to Canada next month of Her Majesty, Queen Elizabeth and Prince Philip.

Radio and television will cover the arrival of the Royal Party by plane at Summerside, P.E.I., on Monday, October 5, followed by such events as the opening of the Fathers of Confederation Memorial Building at Charlottetown; the arrival of the Royal Yacht, Britannia, at Quebec City, and the visit to the Quebec Legislature; and thence to Ottawa from where the Royal Party returns to Britain on Tuesday, October 13.



NEED A CAR? Just phone your nearest Scotiabranch about a Scotia Plan Car Loan. The low rates are the same for new and used cars... you get life insurance at no extra cost. Best of all you get that fast, friendly Scotiabank service. Get your Scotia Plan Car Loan—or a loan for any other worthwhile purpose—today.

Scotia BANK

a fashion from Kayser Square

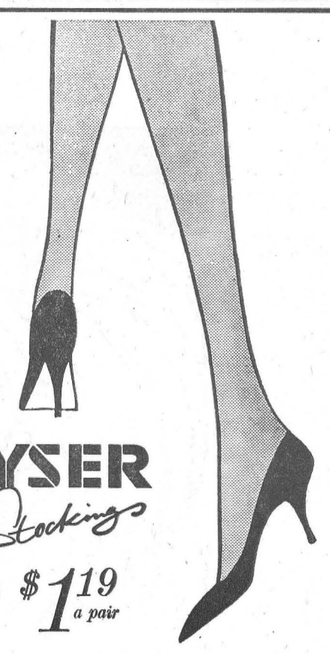

new luxury nylons at a good-news price!

*KAYSER Stockings

now... $1.19 a pair

Great name stockings that stand for beauty, luxury and value

News comes from Kayser in stockings that live up to their famous name in beauty, yet strike a new value-note at this first-time price! Seamless and Seamed styles, you'll find them fashion-high in the newest range of shades, besides!

JO-ANNE SHOPPE

PHONE 774-2003, WINCHESTER

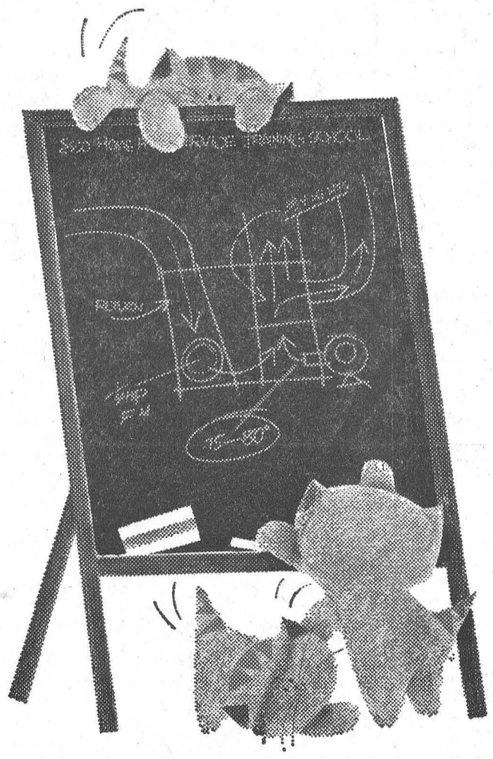

Esso Home Heat Service is better because its people are

Better trained to serve you better! You get "extra value" for your heating dollar. **If you're the type of person who insists on the best, you probably already have Esso Home Heat Service. You've seen the crisp, efficient way an Esso Home Heat team looks after your heating needs . . . specialists in service and furnace oil delivery. This professional skill is the result of the most thorough, practical training in the industry. And these men regularly return to the classroom for refresher courses to keep up to date on the latest developments in the heating industry. They save you money by keeping your oil heating equipment in economical operating condition. If you're not getting this kind of service you'll never know until you've tried the best. Get "extra value" for your heating dollar—get Esso Home Heat Service.**

HERE ARE YOUR ESSO HOME HEAT SPECIALISTS



T. C. Anderson
Esso Home Heat Agent
Phone 774-2101
Box 151 WINCHESTER, ONT.



Stewart's Plumbing & Heating
Esso Home Heat Service Dealer
Phone 448-2796
R. R. No. 3 CHESTERVILLE, ONT.

ESSO always LOOK TO IMPERIAL for the best

Special service bulletin for Mutual Life policyholders

Have you arranged with Mutual Life for an income if you become disabled?

If you became disabled and unable to work for a long period of time — the bills wouldn't stop coming in. Your family would still have to be clothed and fed. The mortgage, the light bill and the heating would have to be paid — not to mention medical expenses. That's why it's a good idea to arrange for *disability income* through The Mutual Life.

You can add *disability income* protection to your present Mutual Life policy for a small additional charge — or include it with a new plan. Then if, through sickness or accident, you were unable to work for a certain length of time — Mutual Life would pay you a monthly income. (It would begin after a three or six month waiting period depending on your choice). And, what's more, Mutual Life would pay your premiums as well.

Your Mutual Life representative will be happy to discuss *disability income* protection with you at any time. Why not call him today, or simply complete and mail the coupon for more information.

The Mutual Life
ASSURANCE COMPANY OF CANADA
HEAD OFFICE: WATERLOO, ONTARIO / ESTABLISHED 1869

I am interested in Disability Income. Please send me your pamphlet "Would You Receive Regular Income If Disabled?"

NAME.....
STREET.....
CITY..... PROVINCE.....
ML-64-9C

Representatives

L. KEITH CROWDER
South Mountain, Ont.

LYALL M. CROWDER
South Mountain, Ont.

SPECIAL FOR ONE WEEK ONLY!

annual $100 WEDDING EVENT feature

A very special offer for a very special day! The Bride's gown in Brocaded Taffeta, as illustrated — or 20 styles to choose from! A special selection of Crowns and tulle illusion Viels! A beautiful Nylon neglegie set! White satin shoes for the bride fitted at Jay-Gee Shoes and a Double Knit Travelling Dress. All for one Special price of $100. —and we'll loan you a crinoline too.

complete wedding ensemble $100.

- Lovely wedding gown
- Crown and Viel
- Magnificent negligee set
- White Satin Shoes (fitted at Jay-Gee Shoes)
- Double Knit Travelling Dress



Voque

Use Our Law-Away Plan

VOGUE SHOPPE — Montreal Road at Prince Arthur — WE 2-1312
CORNWALL, ONTARIO

SAVE on this BUMPER CROP of VALUES!

PRE-THANKSGIVING SALE

CTC CANADIAN TIRE CORP'n

Don't get stopped for faulty Headlamps!

General Electric, General Motors

SEALED BEAM

HEADLAMPS

Stock up at these Sale Prices

Quadri-Beam 5¾" diam. 12-volt. SPECIAL **1.17**

Large 7" Lens 6 or 12-Volt SPECIAL **1.27**

CHROME GUARD
Easy spray way to seal out salt, rust and corrosion. 16-oz. Spray Can
1.24 SPECIAL

IGNITION SPRAY
6-oz. aerosol bomb waterproofs ignition
.62

Manufacturer's Clearance
1st Quality — Guaranteed
Mufflers To fit Chev. & Pontiac 1954-64
3.98 Reg. $4.98
Do-It yourself — or we will install

½ PRICE
KEEPS RAD. RIGHT
Reg. 79c
.39
Use 5-Way Conditioner when you add Anti-freeze to:— Lubricate water pump; seal leaks and prevent anti-freeze seepage, seal cracked block, resist formation of rust and scale.

Baby Sitter Sale Price **3.87**

Safety Harness Reg. $2.79 **2.29**

Reg. $2.25 **1.59**
NEW CAR QUALITY
Air Filter
To fit Fords 1958-62. Regain lost engine power, faster pick-up and more miles per gallon.

WEIDER
Isometric Exerciser
GREATLY REDUCED
2.88
Identical equipment is selling around town at $4. to $5. Includes the Weider Course on Muscle Building and Body Conditioning.

9.57 6-TRANSISTOR **RADIO**
Our lowest price for this high-powered pocket portable radio. Neat, good-looking, brings in distant stations. With 9-volt battery, private-listening earphone and leather carrying case.

INSIDE FROSTED LAMPS
2 for .34
40 - 60 100-watt
STOCK UP AT THESE SAVINGS

1.97 Reg. $2.57
LUNCH KIT—by Thermos; rustproof, poly-constructed — complete with 15-oz. vacuum bottle. Adult size.

1.49 Reg. $1.99
NIGHT LATCH — 5-pin tumbler cylinder night latch; with 2 keys. Low-cost burglar insurance.

4.99 Reg. $6.49
IRONING BOARD — Adjusts any height up to 35"; baked enamel finish; 15" wide x 54" long, vented top.

1.75 Reg. $2.25
IRON BOARD PAD AND COVER — Thick knitted pad; the silicone treated cover resists heat; snug fit for wrinkle free surface.

Save! **.88**
CAULKING GUN—Ratchet action cartridge type. (Less cartridge).
CAULKING CARTRIDGES — Grey to fit above gun.
Special ..... 3 for $1

Stop Drafts **.19**
STORM WINDOW KIT — Clear plastic; low cost protection against cold drafts. 36" x 72". Nail Kit.
Tape Kit — 36" x 72" — special **.38**

Reg. $8.49 **5.98**
MECHANIC'S TOOL BOX
Deluxe strong welded construction, rounded corners, piano type hinge; handy "tote-tray". Durable enamel finish. 22" long, 9" high, 8" wide

2.99 BOX of 25

Reg. $3.95
C.I.L. Imperial SHOTGUN SHELLS
LIMITED QUANTITY SPECIAL
BOX of 25 **2.99**

.99 EACH
DECOYS
Reduced from $1.39. Choice of Blue Bill, Mallard or Black Duck. No more when these are gone.

1.79
SAFETY VEST
Fluorescent flame red; waterproof vinyl impregnated cotton. Black trim and elasticized straps and ties. Universal fit.

2.49
Elec. Lantern
Reduced from $3.29. Big 3" swivel head for beam or spot; 3-way switch and flasher; 8" overall. 6-Volt Battery for above 1.19

REDUCED!

Porcelain Enamelled COVERED OVAL
ROASTERS
General Steel Wares — 1st quality.
No. 13 — size 15⅛ x 10¼ x 7". Holds 9-lb. Fowl or 12-lb. Roast. **1.49** No. 13
No. 16 — size 18⅝ x 13½ x 8½". Holds 18-lb. Fowl or 22-lb. Roast. **2.39** No. 16

5.95
Decor Design — Triple Chrome
Kitchen Faucet
• Deck Mount • Swing Spout
Reduced from $7.35
COPPER PIPE ½" rigid 12-ft. lgth. .21 FT.

CANADIAN TIRE ASSOCIATE STORE

W. P. HENOPHY LTD.

Phone 535-2845 - WILLIAMSBURG

EXTRA! Cash and Carry BONUS COUPONS

EASY TERMS

Shoppers Save More at Canadian Tire

Williamsburg District News

Williamsburg

Mr. and Mrs. Charlie Preston spent Sunday at Westport.

Mr. and Mrs. Hugh McIntosh spent a couple of days in Niagara Falls with Mr. and Mrs. Bill Hunsburger and family.

Mrs. Iva Jarvis is visiting her sister, Mrs. George Strader.

Mrs. James Rydress of Ottawa spent the week-end with Mr. and Mrs. Russell Morrow.

Bride-To-Be Feted At Shower

Mrs. Walter McGowan and Mrs. Lyal Kehoe played hostesses to a miscellaneous shower for Miss Betty Strader, R.N., before her Friday marriage.

As the guest of honour entered the room cheerfully and colourfully decoratd with pink and white streamers, a corsage was pinned on her by Mrs. McNeeley. Revelry and merriment took over as the ladies presented a mock wedding to prepare the bride for her own marriage.

Mrs. Arden Trickey read an address as the bride-to-be was presented with many beautiful gifts. Assisting with the gifts were the bride's mother, Mrs. G. Strader, Mrs. Jeff Christensen, Mrs. Mike Mihalik. The bride thanked everyone most graciously.

Lunch was served by the hostess with the assistance of Mrs. Arden Trickey, Mrs. Parker Locke, Mrs. W. McNeely, Ann Trickey, Mrs. W. McGowan and Mrs. Lyle Kehoe.

Strader's Hill

The sympathy of this community goes out to Mr. Walter Whitteker and family of Williamsburg in the loss of a loving wife and mother; also to Mrs. Douglas Locke in the loss of her husband (formerly of Williamsburg).

Mrs. Alton Riddell spent Wednesday evening with Mrs. Charlie Hodgson and sons and Saturday evening at the home of Mr. and Mrs. John Riddell and children, all of Toyes Hill.

Mr. Ernie Serviss and Miss Helen Cook, of Hainsville, attended the races at Oswego, N. Y., on Sunday.

Mr. E. Doyle, of Maxville, spent Sunday with his uncle and aunt, Mr. Delmer Doyle and sister, Lilly.

Mr. and Mrs. Donnie Wells and Mr. and Mrs. Lyle Strader of Williamsburg spent a few days at Algonquin Park.

Mr. John Riddell, Ellwood and Donna, of Toyes Hill, were overnight guests on Sunday and Monday with Mr. and Mrs. Alton Riddell while Mrs. Riddell, Donna and Stephen, spent a few days with friends at Iroquois.

Miss Edna Swerdfeger, of Vancamp, spent Thursday evening with Mr. and Mrs. Lloyd Beckstead and boys.

Mrs. Myrtle Thompson and Mr. and Mrs. Ken. Andrews, of Kingston, spent a couple of days with Mr. and Mrs. Ralph Serviss and Ernie.

Mr. John F. Casselman and Nina, of Williamsburg, had supper with Mrs. Aggie Casselman and Mahlon on Sunday.

Miss Susan Hanson spent the week-end with Miss Sandra Merrikin of Williamsburg.

Mr. and Mrs. John Wells had supper Saturday with Mr. and Mrs. Harold Pemberton of Elma.

Mrs. Cecil Hanson visited her father, Mr. Arthur Whitteker, on Sunday evening.

Mr. and Mrs. John Wells had dinner Sunday with Mr. and Mrs. Floyd Pemberton of Inkerman.

Callers this week on Mr. and Mrs. Alton Riddell were Mrs. Cecil Hanson, Mr. Ralph Serviss, Mr. Charlie Serviss, Mr. Charlie Hodgson and Lyall of Toyes Hill, Mr. and Mrs. Earl Plunkett and daughter, of Ottawa, and Rev. Mr. Chappell of Elma.

Winchester Springs

Mr. and Mrs. Fred Cunningham, of Morrisburg, had dinner on Tuesday with Mr. and Mrs. Thos. Cunningham.

Mr. Mahlon Beckstead, of Elma, spent a day recently with Mr. and Mrs. Jas. Herriman.

Callers on Mr. and Mrs. Thos. Cunningham were Mr. and Mrs. Graham McPherson and Kathleeen, of Elma, Messrs. Finlay and Gordon Coons, of Winchester, Mr. Elgin McIntosh of Strader's Hill, Rev. Mr. Chappel of Elma, Mrs. A. Bailey and Mr. and Mrs. Jay Bailey.

Mr. and Mrs. John Coons returned home on Saturday after spending a couple of weeks with Mr. and Mrs. Wm. Clarke at Kingston.

Mr. and Mrs. Thos. Cunningham were entertained to dinner on Sunday by Mr. and Mrs. Fred Cunningham of Morrisburg, the occasion being Mrs. Cunningham's birthday. They visited in Athens in the afternoon.

Mrs. Lee Baxter has returned home from Detroit, Mich.

Mr. andd Mrs. Jas. White, of Smiths Falls, spent the week-end with Mr. and Mrs. Arnold Casselman.

Mr. and Mrs. Arnold Casselman and Mr. and Mrs. Jas. White spent Saturday night with Mr. and Mrs. Eardley Coleman at Dundela.

Mrs. O. Casselman, Mr. and Mrs. Bob Boulerice and Jo-Anne, of Prescott, had a birthday dinner on Sunday night with Mr. and Mrs. Arnold Casselman, the occasion being Mr. Arnold Casselman's birthday.

Mr. and Mrs. Orval Liberty of Ottawa called on Mr. and Mrs. Arnold Casselman on Monday.

Mr. and Mrs. Arnold Casselman and Jo-Anne were callers on Mrs. Howard Durant and Mrs. Strader, of Winchester, on Tuesday.

Colquhoun

Mr. Wilson Colquhoun, of Perth, visited Mr. R. Colquhoun and Earl.

Mrs. K. Hummel and Miss Carol Gow accompanied Mr. Duane Gow of Ingleside to Ottawa on Saturday afternoon to visit Mesdames Nellie and Alice Swerdfeger and Miss Amelia Hanna who was taken to Ottawa Civic Hospital on Thursday.

Miss Doris Hummel, of Ottawa, visited her parents over the week-end. Mr. and Mrs. Ray Hummell were Sunday guests.

A large number attended the Colquhoun Anniversary Services on Sunday. Rev. Mr. Giffin of Ingleside, was the guest speaker and Miss Barbara Holder of Trinidad was guest soloist.

Mr. and Mrs. Fred Beckstead were recent guests of Mr. and Mrs. Ernest Hart.

Mr. and Mrs. Arnold McMahon and family visited Mr. and Mrs. Roy Hart on Wednesday evening.

Mr. and Mrs. Stan Gow and Brenda were callers on Mr. and Mrs. John Smith of Chesterville on Wednesday evening.

Mrs. Don Kyle accompanied Mr. and Mrs. Reg. Barkley of Williamsburg on a visit to the U. S. A. for a few days.

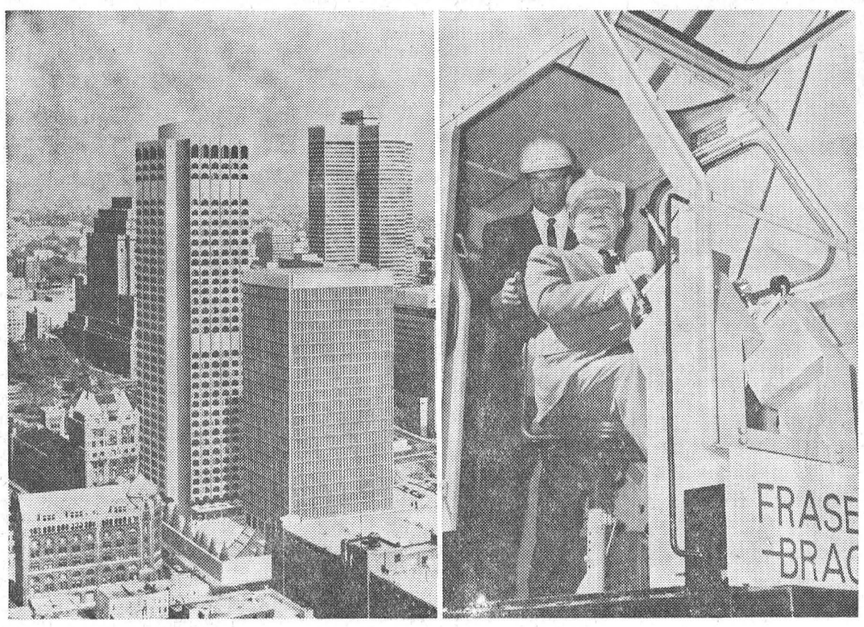

CP's New $33 Million Hotel

Ground was officially broken for Canadian Pacific's new $33 million hotel and office building complex in Montreal on September 14th by N. R. Crump, the company's chairman and president, shown at right at the controls of a huge power shovel. At left is artist's impression of the 620-room, 38-storey Le Chateau Champlain hotel. Immediately to the right of the $21 million hotel is a $12 million, 28-storey office structure to be built by a private developer. Plaza surrounding the two buildings has been named Place du Canada. Behind new buildings can be seen the Sun Life Building with Place Ville Marie slightly to the right and beyond. The hotel is expected to be open for business early in 1967, prior to the opening of Expo '67.

Lee R. Baxter Dies Following Brief Illness

Lee Roy Baxter, of Winchester Springs, died recently while visiting his daughter in Attica, Michigan. He was a retired truck driver for Kroger Company of Detroit. He had been ill for a short time.

Funeral was held at Muir Brothers Funeral Home in Lapeer with burial in Thornville Cemetery.

Surviving are his wife, Mabel, of Winchester Springs; three sons, Carl of Romeo, Mich., Roy of Orlando, Florida, and Rev. Albert Baxter, of Pontiac, Mich.; three daughters, Mrs. Dawn Patterson of Bay City, and Mrs. Muier, of Attica, Mrs. Delephine Roy Walker of Garden City; and two brothers, two sisters and 23 grandchildren.

MRS. JEAN WHITTEKER

Williamsburg Mourns Loss Of Respected Citizen

A resident of Williamsburg for more than 20 years, Mrs. E. Jean Whitteker died September 23. Born February 5, 1918, she was the daughter of Mr. and Mrs. Dan MacLaren of Kenmore. She had been ill for several months.

Mrs. Jean Whitteker was one of Williamsburg's best known and most conscientious citizens. A good neighbour who exuded friendship in everything she did, she was well known for her active participation in church work and in other organizations in the community.

A school teacher before her June 15, 1944, marriage to Walter A. Whitteker, she was a member of St. Peter's Lutheran Church and a member of the Women's Institute and Lutheran Church Women.

Surviving are her husband, Walter; a son, Glen, and a daughter, Doris, both at home. Mourning the death of their sister are Donald MacLaren, Kingston, and William MacLaren of Ottawa.

Rev. F. L. Howald and Rev. W. Adam conducted the funeral service from St. Peter's Lutheran Church, with burial in Williamsburg Cemetery. Pall-bearers were Dale Beckstead, Walter Loucks, Bert McIntosh, Arden Trickey, Ross Wingard and Johnny Whitteker.

Many floral tributes and contributions to organizations were received.

Everything Goes This Last
LIONS BINGO
SATURDAY, OCTOBER 3rd
AT 8:00 P.M., IN THE
Brockville Memorial Centre
- The Fairlane Sedan *GOES* or $2,000 in Cash *GOES*
- Three Great Share-The-Wealth will run over $2,500.
- The $300.00 Jack Pot *GOES*
- Ten $50. Games; two $100. Games—*GOES*
- Ten $10. Door Prizes and one $25. Door Prize *GOES*

Black Lumber Co. Ltd.
KI 3-2188—MORRISBURG
BEST QUALITY - LOWEST PRICES
IT'S A "BLACK" BUSINESS . . .
BUT WE USE YOU "WHITE"

VALUES
BACK-TO-SCHOOL
Student Desk & Chair 29.95
with MAR-PROOF "MARBELIZED ARBORITE" TOP
OPEN STOCK Colonial Bedroom Grouping ACORN FINISH

Corner Desk	33.00	Panel Bed	25.00
Chair	17.00	Double Dresser	64.95
Bachelor Cabinet	28.00	4-Drawer Chest	33.00
Single Pedestal Desk	41.00	5-Drawer Chest	39.00
Night Table	17.00	Bookcase	26.00

BOX SPRINGS and MATTRESSES ea. 29.00
Hollywood Bed special 59.00
INCLUDES: Box Spring, Smooth Top Mattress, White Vinyl Head Board and Set of Legs
VICE & CRAIG TELEPHONE 774-2120 WINCHESTER

King FILL UP Says
WE'RE THE FIRM WHO CAN REALLY CLAIM, FINE PRODUCTS & TOP SERVICE BROUGHT US OUR FAME
WEATHER CONTROLLED DELIVERY
S.G. BLACK
GASOLINE-DIESEL
HEATING OILS-GASOLINE
MOTOR OILS-GREASES
"SERVICE IS MY BUSINESS"
774-2109 WINCHESTER

A PATZ BARN CLEANER
IS BUILT . . .
★ stronger!
★ with fewer parts!
★ for rugged use!
★ for easier servicing!
Also Manure Stackers, Silo Unloaders and Cattle Feeders
For Complete Information and Installation see
LORNE ACRES
WINCHESTER
Phone: Office: 774-2605
Residence: 774-2643
43tfc

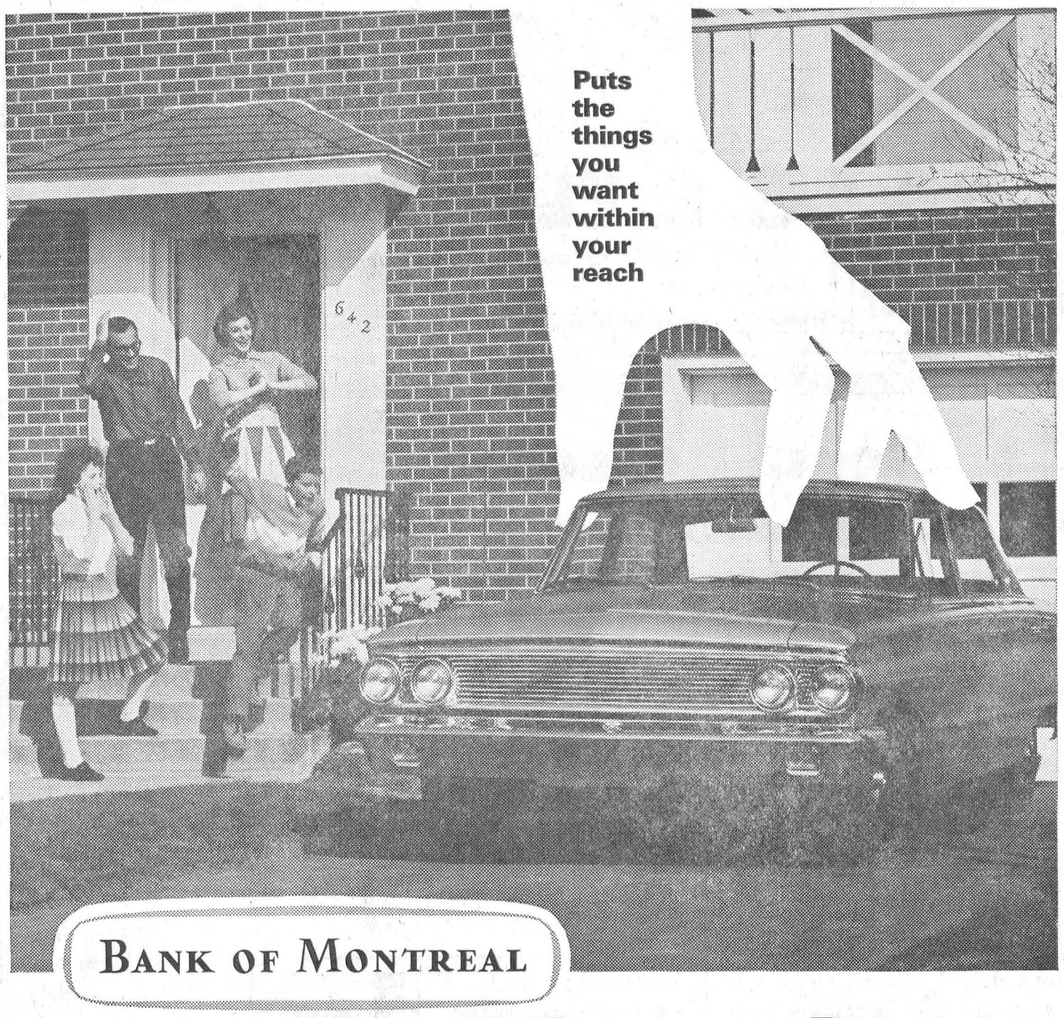

BANK OF MONTREAL
"MY BANK" TO 3 MILLION CANADIANS B of M
Family Finance Plan
Bring all your personal credit needs under one roof
LOW-COST LIFE-INSURED LOANS
Williamsburg Branch R. A. MURAT, Manager

TRACTOR - TRUCK - MACHINERY and CAR
TIRES
SALE
25% and more OFF
ALL SIZES ON HAND — FREE INSTALLATION (Including Tractor Tires)
EXAMPLES . . .
7.50 x 14 DUNLOP GOLD SEAL First Line, Regular 31.80 NOW 19.00
White Walls $2.00 extra. Guaranteed 'til Smooth
6.70 x 15 DUNLOP TIRES Same Guarantee NOW 11.95
TRUCKERS
All Truck Tires 40% OFF
EXAMPLE . . .
9.00 x 20 Ten-Ply, FIRST LINE List Price 135.90 ..... NOW 81.54
"INTEREST FREE TERMS FOR THE RIGHT PARTIES"
SEE
PINKUS Salvage & Auto Parts LIMITED
PHONE 535-2795 WILLIAMSBURG

HI spots

A ROUND-UP OF NEWS FROM THE DISTRICT HIGH SCHOOLS

• OTHS
• MDHS
• NDDHS

O. T. H. S.

OTHS started the football season off in the right manner last Friday when they crunched through the line of the Morrisburg gridmen to score a touchdown right after the opening kick-off. Warren Stone went across the line on a 13 yard dash that put Osgoode out in front. Morrisburg half-back Bob Barclay matched this feat late in the first when he dangled for 20 yards and a TD.

The first quarter score completed the teams squared off in a defensive battle until late in the fourth when off a fake kick Steve Casselman took a pass and went for the clincher. Final score, Morrisburg 12, Osgoode 6.

The northern entry in the loop meets the strong team from NDDHS this Friday afternoon, and if losing a close one is incentive to get a team going, the Blue and White should be in for a real battle from the Double Blue. NDDHS trounced North Stormont in their opening game last Friday.

N. D. D. H. S.

(Patty Windsor Reports)

North Dundas versus North Stormont and we come out the victors — 47-0. Already the school has again been mobilized for another hectic year of hard work. Welcome back again, kids!

The sports department has really started humming. Our boys won over the boys from North Stormont at football last Friday in an exhibition game at Finch. Wednesday we held our own Track and Field Day and the efforts of the athletes really showed the keen spirit of competition. The soccer and the basketball teams have again begun practicing, and the Cheerleaders have replenished their squads to cheer the teams on this year.

The wheels of government started to roll again last Friday night at the Victory Dance when the new slate of officers for the Student Council was made known. After a week of fierce campaigning the ballots were cast on Wednesday to decide this year's executive. Top man this year is Jim Byers of Winchester. Mary Graham will be second in command, and John Boyd the able second vice president. Helen Allison will be keeping track of records, and Sandra Baker counting the money. Good luck as you set out in this year of work.

Plan Opening

Board of Directors of the Winchester and District Memorial Hospital have announced that the official opening of the Harvey S. Dillabough Staff Residence will take place Wednesday, October 21, at 2.30. Members of the staff and the Board will be on hand to partake in the opening and answer questions and guide invited guests through the modern expansive residence. Included in the afternoon ceremonies for guests will be tea and tours of the residence and the hospital.

THE Arnold Palmer METHOD

Four-Time Winner of the Masters

THE POWER OF POSITIVE PUTTING

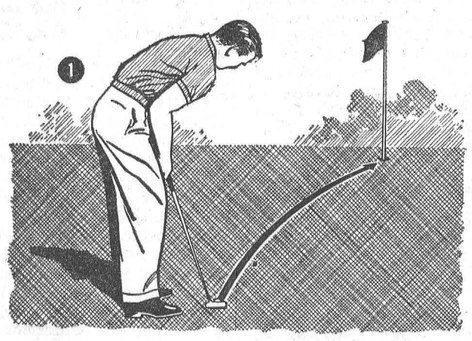

Successful putting -- lining up the shot, sighting and finally stroking the ball -- depends primarily on your attitude. Positive thinking on the greens can make a technically poor putter successful. Negative thinking -- "If I miss this one, I'll never break 90 today" -- will destroy good putting style because you cannot stroke a putt properly if anxiety has made you tense.

I suggest you try picturing the ball following a proper line into the hole. Do this when you sight the putt (#1) and then retain this image when you are over the ball, riveting your eyes to the back of the ball. Merely hit the ball along the line you have in your mind's eye.

It will take some practice to develop this power of visualization, but I guarantee that once you master the technique your putting will improve.

9-2

ALL NEW FOR '64! ARNOLD PALMER'S "HOW TO IMPROVE YOUR PUTTING"! Learn pay-off putting technique -- grip, stance, line-up, stroke! Get your copy of this brand-new booklet by sending 20¢ and a stamped, self-addressed envelope to Arnold Palmer, c/o this newspaper.

®, © 1964 by NAT'L News. Syn., Inc. of America

Mountain Girls EOASA Champions

Mountain Girls have won the Eastern Ontario Amateur Softball Association crown in their division. The sluggers in red from the Mountain district defeated Perth 8-7 in the final game of the best of five series Saturday evening to finish on top of the heap.

The St. Lawrence League Champs moved into the final action against Perth by defeating Brockville and Kemptville in a round robin series. North Gower was the scene of the crucial Saturday evening game as the teams lined up to decide the Eastern Ontario crown. Mountain took the lead in the series after Perth won the first game 8-6; the Mountaineers took the next two games 5-3 and 6-4, but Perth tied it up winning 5-3 in the fourth game.

The EOSSA champs are scheduled to be photographed for team pictures this week and The Press will publish the picture next week.

Osgoode C. C. Committee Asks For Debentures

The Osgoode Centennial Community Centre Committee carried a unanimous motion to request the township council to issue debentures, not exceeding $55,000, for the construction of the Osgoode Centennial Community Centre.

Completed petitions have been forwarded to the same Council.

Being considered to act as members of the board of the new centre are: Kenneth Phillips, Gordon Butler, Lorne Banning, Les Colley and Clyde Service. Two additional members will be selected from the town council if the project receives approval.

Final Tribute Paid J. E. "Jack" Summers

John Edward Summers was laid to rest in Maple Ridge Cemetery on September 23, three days after he had been found dead. The young man had been missing since September 7 when he was reported missing and believed drowned in Lake Simcoe.

Born in Williamsburg on December 26, 1939, he was the son of Mr. and Mrs. Sparling Summers of Winchester. Popularly known as "Jack," he had attended public school in Williamsburg and Winchester. During his high school years in Winchester he was a top track and field athlete winning several awards and trophies. At the time of his death he was employed in Toronto.

Surviving are his wife, Jessica Christen Blok Summers, formerly of Williamsburg, and three children, Shelly 4, Danny 2, and John 8 months. In addition to his parents, three sisters and three brothers also survive: Mrs. Allan McIntosh (Iverene), Mrs. John Blair (Thelma), his twin sister, Jacqueline (Mrs. Charles Droppo), of Cardinal, Wilfred and Jim, of Toronto, and Bob at home.

Funeral service was conducted from Williamsburg Christian Reform Church by Rev. Jan P. Pereboom, assisted by Rev. W. R. Schamehorn of Winchester Wesleyan Methodist Church, his family church. Pall-bearers for the interment in Maple Ridge Cemetery were Allan McIntosh, John Blair, Charles Droppo, Keith Gamble, Gary Blok and Carl Robinson. Many floral tributes, gifts to the Gideons and the hospital were received.

Coming Events

TURKEY SUPPER AT WILLIAMSBURG

The Anniversary Turkey Supper of Williamsburg United Church will be held on Tuesday, October 6th, commencing at 5.30 p.m. and until all are served. Adults $1.25, Children 75c. 20-21c

HELP YOUR HOSPITAL ! ! !

All ladies from the Village of Winchester interested in the worthwhile and rewarding work of a section of the Winchester and District Memorial Hospital Auxiliary are requested to attend an organizational meeting at the Winchester Town Hall Monday, October 5, at 8 p.m. This meeting is to organize a Winchester unit of the Hospital Auxiliary. Make it a point to attend and do your part. 21c

TEEN DANCE AT MORRISBURG

A Teen Dance will be held in the Morrisburg Civic Centre on Friday, October 2nd with music by John Pozer. Dancing 8 to 12. Admission 75c or $1.00 per couple. 21c

O.E.S. FALL FASHION REVUE

O.E.S. Fall Fashion Revue will be held in the Community Hall, Finch on Wednesday, October 14th, at 8:15 p.m. Admission 75c; children under 12, 40c. Styles by Vogue Shoppe and Jay Gee Shoes as well as Smolkin's Men's Wear, Cornwall Donated Prizes. 21-22c

HOSPITAL AUXILIARY ANNUAL MEETING

The Annual Meeting of Winchester and District Memorial Hospital Auxiliary will be held on Thursday, October 1, in the Board Room of the hospital at the usual hour. Mrs. Keith Carkner will address the gathering concerning "The Medical Library." Following the meeting, Morewood Unit will hold a Bake Sale. 20-21c

PLOWING MATCHES

Plowing Matches are slated for the following localities: Dundas County on September 30th; Grenville, October 3rd; Clarence, October 6th and 7th; Russell, October 12th and 13th; Carleton, October 17th; Stormont, October 20th; Eastern County Championship Match on October 21st in Stormont. 19-21c

"AT HOME"

Mr. and Mrs. Robert Kirkwood of Winchester Springs will be "At Home" to their relatives and friends on Sunday, Otcober 11th, from 2 to 4 and 7 to 9 o'clock on the occasion of their 50th Wedding Anniversary. 21-22c

WILLIAMSBURG LEGION TURKEY BINGOS

The Williamsburg Branch of the Royal Canadian Legion will hold a series of Turkey Bingos at Paul's Hall, commencing Wednesday, October 7th and will continue every Thursday throughout October and and November. Games commence at 8:15 p.m. 21c

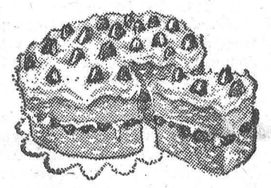

"If I'd known you were coming I'd have Baked a Cake"

THANK YOU ! THANK YOU !

The Bible Society representative IS coming to your door, but not for cake and coffee.

INSTEAD WE SEEK A GENEROUS DONATION.

Ottawa District Objective 1963——$60,000.
Raised—$46,000. Short of Target—$14,000.
A repetition of this in 1964 would be disastrous

CANVASS DATES FOR WINCHESTER VILLAGE

OCTOBER 5th to 26th

SO PLEASE, WHEN SOMEONE COMES TO YOUR DOOR

"Give More Than Before"

MORRISBURG LIONS CLUB

Annual Thanksgiving

Turkey Bingo

AT THE

MORRISBURG CIVIC BUILDING

THURSDAY, OCTOBER 8th, 8 p.m.

- TWO CARDS for $1.00 entitles you to 15 Regular Games
- 5 SHARE THE WEALTH GAMES at 25 cents per card or 5 cards for $1.00 will be played.
- A DOOR PRIZE will be drawn for during the evening.

FEED NEWS

Apply Fertilizer In The Fall

The Plant Food Council of Ontario says, "Fertilizer pays 6 ways on hay and pasture" —

—— stronger, more vigorous stands
—— higher yields of dry matter
—— better production year after year
—— lower cost feed nutrients
—— increased milk and beef per acre
—— extra cash income per acre

WHEN TO FERTILIZE—"There are many times during the year when fertilizer can be applied. One of the best times to apply phosphate and potash is during the fall months. Fall fertilizer helps "winterize" legumes—gets the crop off to an early start in the spring."

PLOW DOWN FERTILIZER THIS FALL—for corn, other crops

—— to have plant food in the soil when you need it
—— take advantage of good weather
—— reduce spring labour costs
—— save time and money
—— take advantage of early delivery discounts on fall fertilizer

Phone order for prompt delivery—C.I.L. or Shur-Gain.

Soil Tests

Now is the time to take soil samples—really the only way to know what kind of fertilizer is needed for each field ——and for the kind of crop to be grown.

Samples should be in early as possible—it takes quite a while to get a report back.

Give us a call—we have the boxes and forms and will help take samples.

FENNELL FEED CO., LTD.
WINCHESTER PH. 774-2522

MOVIES
NOW SHOWING

Thurs., Fri., Sat., OCT. 1-2-3
"P. T. 109"
In cinemascope and colour, starring CLIFF ROBERTSON and TY HARDIN. A movie of President Kennedy's Navy Adventures

Mon., Tues., Wed., OCT. 5-6-7
"Straitjacket"
Adult Entertainment, starring JOAN CRAWFORD and ANNE HELM

"The Iron Maiden"
In colour, starring MICHAEL CRAIG and ANNE HELM

The Winchester

WORK CLOTHES for men



- Overalls
- Boots
- Gloves
- Mitts
- Sweat Shirts
- Jackets

WATCH FOR SPECIALS IN ANNIVERSARY AD

G. E. ELLIOTT
DRY GOODS and HARDWARE
PHONE 774-2614 WINCHESTER

The BEST for the LEAST!

OUR RICH, NUTRITIOUS MILK-20¢ NOW ONLY Quart

CARTON MILK .....now available at 21c quart
— From our Salesman or your favourite Food Market —

Reynolds' Dairy - Ph. 774-2104

Durant's Flowers

CHESTERVILLE — Ph. 448-2060

For Every Occasion !
DELIVERED

A Nice Assortment of Items Suitable For Gifts.
"WE AIM TO PLEASE"

A SURE WAY TO BUY, RENT OR SELL IS TO USE PRESS CLASSIFIED ADVTS. SMALL INVESTMENT — BIG DIVIDENDS!

OUR BARGAIN BOOM OF

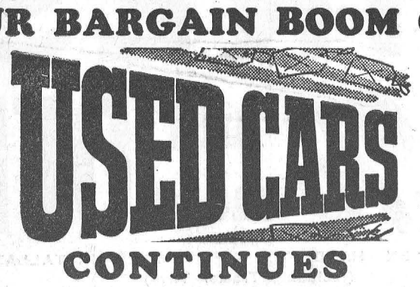

USED CARS CONTINUES

SEE for yourself—It costs nothing to LOOK and only a little to BUY

LARGEST DISCOUNTS G.M. WARRANTY
TOP TRADE-IN ALLOWANCE

'62 Chevrolet Belair 4 door .....$1895.
'61 Plymouth Belvedere 4 door ..$1495.
'61 Vauxhall 4 door .....$ 895.

'60 PONTIAC Laurentian 4 door
'60 PONTIAC Strato Chief
'60 CHEVROLET Biscayne 4 door
'60 PONTIAC Strato Chief 2 door

'59 BUICK Invicta 4 door hard-top
'59 VAUXHALL 4 door
'59 VAUXHALL 4 door

'58 CHEVROLET Biscayne 4 door
'58 FORD 4 door

and many others to choose from

STOP IN THIS WEEK AND LOOK AROUND
YOU'LL BE GLAD YOU DID

WALTER C.
MacDONALD MOTORS
WINCHESTER LIMITED
Phone 774-2620 — Winchester
PONTIAC • BUICK • ACADIAN • VAUXHALL • GMC TRUCKS

Food Buys

Mixed Cookies	2 lbs. 69c
Ice Cream, Half Gal.	83c
TV Dinners	59c
Spork, 12-oz. tin	43c
Javex, (gal. 10c off)	75c
Jelly Beans, lb.	39c
Frozen Cranberries, pkg.	29c
White Paint, gal.	4.49
Tuiip Margarine	2 lbs. 49c
Clark's Pork and Beans, 28-oz.	29c
Maple Leaf Butter, lb.	58c
Maple Leaf Pure Lard, lb.	23c
Zip Dog Food	2 tins 19c
Maple Leaf Cheese Slices	32c

Meat Department

Devon Bacon (rindless), lb.	59c
Cello Wieners, lb.	49c
Boneless Pork Chops, lb.	75c
Shoulder Beef, lb.	45c
Chicken Legs or Breasts, lb.	49c
Fresh Picnics, lb.	35c
Homemade Sausages, lb.	39c
Hamburg, lb.	39c
Bologna, lb.	33c

Pure Spring Gingerale with Free carton 1 Cal. Gingerale (both) 51c (plus deposit)

MacPherson & Summers
COLD STORAGE Ph. 774-2613
EAST END MARKET Ph. 774-2103

6 Good Reasons 6
Why You Should Visit Us At
LA ROSE PHARMACY
YOUR Rexall STORE

OPEN Tuesday, Thursday and Friday Evenings
PHONE 774-2207
PHONE 774-2309 For After Hour Emergency Needs
WINCHESTER
Free Delivery
24-HOUR SERVICE on Not-Stocked or Out-of-Stock Items

JOHNSTON'S BABY OIL
Regular 1.29 For 1.09

FORMULA 22
VITAMINS & MINERALS
100 Days Supply ... 2.98

FREE SMALL
STERISOL MOUTH WASH
with purchse of regular size 1.00

$1. Benzlin Cough Syrup
$1. Benzlin Cough Candies
Both For 1.29

BRECK SET
HAIR SETTING LOTION
1.00 Size For 79c

LA ROSE MULTIVITAMIN
IRON TONIC
12-oz. Contains Liver, Iron and B Vitamins 2.45

The Finest Money Can Buy

WINTER SEAL
PRE-HUNG
Aluminum
Combination Storm-Screen
WINDOWS



Special 10% Discount
ON ORDERS PLACED BEFORE
OCTOBER 15th, 1964

* * *

RIGHT NOW ... is the time to buy storm windows ... best delivery and plenty of time for installation before cold weather.

STORM WINDOWS are an investment, not an expense ... will save up to 35% on fuel bills.

Instal them yourself, or we can do it for you.
We will measure your openings and give you an estimate free of charge.

H. S. Lannin LIMITED
MANUFACTURERS
Building Supplies — Lumber — Imperial Homes
Phone 774-2637 - Winchester
Buy with confidence from your PAL yard where SERVICE and QUALITY give more for your dollar