WINCHESTER PRESS

VOL. 76. No. 44. WINCHESTER, ONT., THURSDAY, MARCH 12th, 1964. PRICE 10 CENTS

Long Range Project

Street Signs Definite Lighted Park Possible

Chamber Asks Council To Name Special Planning Committee

New, colourful streets signs are definite and a lighted ball park is a strong possibility for Winchester later this Spring. That was the word from Winchester Chamber of Commerce at Tuesday evening's banquet meeting held in the Masonic Hall.

The ball park, if it gets the go ahead, will be part of a long term project possibly involving a new Community Centre and a Community Swimming Pool. To this end the Chamber went on record as being in favour of requesting Village Council to name, immediately, a special planning committee for such a project with definite action to be taken within the next three weeks.

FINAL DECISION

The final decision, of course, rests with Town Council as it is more than likely projects of this nature started in the town will have to receive "some" subsidization if they are to be completed. Reeve G. H. Reynolds and all councillors are members of the Chamber and all were present at Tuesday's meeting. It was evident from their reaction to proposals made that Council would lend a sympathetic ear to such undertakings. Indeed, as Reeve Reynolds pointed out, "the same ideas have been discussed by Council and certain groundwork has already been done."

The new street signs will probably come from individual donations from business places and all other persons interested. The Chamber has prices and an announcement regarding the signs should come within the next two weeks. Everyone agreed with the Reeve when he said "the signs will add dignity to the village and will serve a useful purpose." The Chamber will undertake this program but again it was decided to ask for assistance from Council if needed.

The proposed ball park will not only be a "lighting" project. The cost could run more than $6,000. However, this would include relocation of the diamond "inside" the track, new fence, backstop, bleachers, etc., all in addition to proper lighting facilities.

Reeve Reynolds reported that it may be possible to use a $2800 Centennial grant for this purpose. However, it was again evident that such a project would receive much attention from members of Council. Because of an over-all need for present and future planning in projects of this kind, the Chamber has asked Council to name a special committee of townspeople, probably including representatives from organizations who will have to share the financial lead if these ideas are to become realities.

SWIMMING POOL

Harry Keyes told the Chamber that, in his opinion, a swimming pool was most urgent for the town. Mr. Keyes thought that this would be a good way of increasing the flow of traffic to the village as well as lending attractiveness to the tourist industry which is doing well in this Eastern Ontario section. Mr. Keyes presented to the Chamber proposed costs and they agreed, reasonably, with previous prices which Village Council already has on file.

It was because of the need for planned facilities that Council was asked to name a special committee. With village-owned property at the Community Park there is ample room for inclusion of all projects which could be completed over the next few years.

George Elliott said that it would be a good idea to "start something now" and also referred to a possible Old Home Reunion to be held in 1967.

Earlier in the evening Reeve Rynolds gave a detailed report on the work of Council and especially explained the financial operation of the village—taxes, grants, expenditure, etc.

Treasurer Harry Flora outlined Chamber finances for the past four months showing a bank balance, not including the membership drive, of more than $200.00.

President Gary Collins presided at the meeting and said that the Chamber would operate more efficiently this year with the use of five special committees. He was supported by the Chamber and the five committees revealed and their chairmen were: Professional, Reg. Workman; Projects, George Elliott; Special Events, Roy Fawcett; Industrial Development, Walter MacDonald, and Membership.



PICTURE

Mrs. Jack Dawson is shown with the fabulous Maurice Richard, holding her young son, David, after presenting the Jack Dawson Memorial Trophy to Winchester Junior Hockey Club for annual competition. — Press Staff Photo.

Township Will Discuss Municipal Dump Problems With Village

Municipal Council of the Township of Winchester plans to meet with the Council of the Village of Winchester to discuss plans for the establishment of a garbage dump to be used by both municipalities. Proposed location for the dump is at the north end of Lot 8, Concession 6.

Reeve C. McNabb presided at the March meeting and he was delegated to meet with representatives from the Townships of Osgoode and Russell regarding the proposed development road from Ormond through Marionville to County Road No. 7. Concerning roads, a request will be sent to the Department of Highways to obtain consent to the building of an access road to Highway 43 through Lot 16, Concession 4. The road would alleviate much of the traffic on the concession road leading to and from Queensway Tank Lines.

A by-law was passed permitting road expenditures of $47,000 and a schedule of road work was drawn up to be sent to the Department.

Accounts passed were: Road Voucher No. 3, $4,068.63; Relief, $497.06; Salaries, $335.00; Fox Bounties, $20.00; Convention, $360.00; Legal Fees, $198.50, and Drains, $350.00.

March Markdowns

Interested in "better than better" buys? Then direct your feet and/or your car to Winchester where quality, service and savings have teamed up to bring all shoppers MARCH MARKDOWNS.

With all stores packed full of lots of things to buy 15 Winchester merchants, including two car dealerships, have joined forces in a collective promotion which could mean savings to you. No gimmicks, no hand-outs, no prizes- Just down to earth, rock-bottom prices on a variety of items. All 15 places of business will be participating in a series of three full-page advertisements which start in this issue and run all through March.

In addition to an unusually good selection of goods Winchester stores this year are as fresh as the new Spring season. The March Markdowns simply make a good thing look even better. Look for the display cards in each of the participating stores and take advantage of these great savings all through March.

The entire advertisement on Page 8 is simply one big bargain page. But there are plenty more in these same stores ready to serve all of your needs this Spring.

Participating in the MARCH MARKDOWNS are: Geggie's Hardware, Davidson Jewellery and Electrical Appliances, The Jo-Anne Shoppe, Elliott's Dry Goods and Hardware, Duncan's Store, Morgan's Men's Wear, Fawcett's Jewellery Store, H. S. Lannin Ltd., Vice and Craig Furniture Store, Fabrics Unlimited, Winchester IGA Food Market, Dixon's Allied Food Market, W. C. MacDonald Motors Ltd., MacIntosh's Groceteria and W. J. L. Boyd and Sons Ltd.

There's no doubt about it. It will pay you to Shop at the MARCH MARKDOWNS stores in Winchester this Spring.

Auxiliary Told Red Cross May Open Hospital Blood Clinic

With the need for blood so urgent it is expected the Canadian Red Cross will ask permission to establish a blood clinic at Winchester District Memorial Hospital. This report was made to the 36 members representing nine units present at the March meeting of the Hospital Auxiliary. The president, Mrs. Gerald Gilbert, presided.

Revealing the need for blood donations, Administrator Bert Stel told the members he had been advised of the Red Cross' wish to establish a blood clinic. At the April meeting of the Auxiliary T. G. Mungham from the Red Cross will be the guest speaker. A special feature of his lecture will be the film "Prescription For Life."

Purchasing committee stated that the purchase of a washer had been made unnecessary. The local office of Ontario Hydro kindly and generously donated the necessary equipment to the Hospital. On display at the meeting in the Board Rooms was the recently acquired children's oxygen tent. The apparatus was demonstrated and explained by the nursing superintendent.

The Auxiliary plans to hold a dessert bridge in the Board Room on April 15 and final arrangements will be concluded at the April meeting. Mrs. Gilbert gave the members a comprehensive outline of the leadership training course she attended in Toronto. The course was sponsored by the Hospital Auxiliary Association.

Volunteers were enlisted for the sewing of new linens and samples of such work will be on display at the next meeting. Many knitted articles were on display and the thanks of the Auxiliary goes out to those who have worked to make such contributions. A reminder that anyone wishing to knit for the organization should contact your unit director for wool.

'Rocket' Richard Joins In Tribute To Jack Dawson

"At the present time I feel there are not enough high calibre hockey players to expand the National Hockey League nor start another league with the same standards"; these are the words of a man who should know. They came from Maurice Richard speaking at the Jack Dawson Memorial Banquet in the Masonic Hall Monday evening.

Introduced by CFRA sportscaster Ernie Calcutt as the man who has had claim to almost every trophy in the NHL to-day excepting the Vezina for best goaltender, The Rocket went on to tell many stories and incidents from his many years in the NHL. Answering questions from the floor Maurice turned into a diplomat as he explained how both Toronto and New York would benefit from the recent five for two trade. However, he did suggest it would be an asset to the League if a rule be passed prohibting the trade of top stars of the calibre of Bathgate and Duff at the end of a season when the acquisition of additional player strength might be instrumental in a last minute change in the playoff picture.

More than 160 guests sat in solemn silence as Mrs. Jack Dawson presented the Jack Dawson Memorial Trophy to Keith Carkner of the Junior Hockey Club. And there was thunderous applause as she spoke of her wish that her son might come to love the game as much as his father had. It was an undefined moment of sadness and joy in the hearts of everyone present and never has Jack Dawson been closer to his wife, his parents, his brothers and sisters who were present. It was a remarkable and fitting tribute to a man who had played the game of life in the same clean, sportsmanlike way he played hockey.

Jack played all his minor hockey in Winchester and starred several seasons with the Winchester Juniors with players such as Sam McKercher, Vince Lunny, Lloyd Bailey, Don Duncan and many others. The Blonde Flash, as he was known, was a top scorer and led the league one season. A graduate of Winchester High School, Jack was employed with Ontario Hydro before joining the Bell Telephone Company. Jack played hockey for Hydro in Toronto and the Bell in Ottawa where he and his family resided until his untimely death after a serious injury in a Bell hockey game in Hull more than a year ago. It is to the memory of this fine young man and athlete that the Jack Dawson Memorial Trophy has been donated and dedicated.

CFRA's General Ken Grant was the Master of Ceremonies for the evening and made many references to happy times he has spent in Winchester on numerous occasions. Ken even mentioned the well done cooking of one well known housewife about town, and the excellent condition

See "DAWSON" Page 4

96th Birthday

On the occasion of his 96th birthday Orrin Wylie was entertained at the home of Mr. and Mrs. Auldon Ennis on Monday evening. Turkey was on the menu for the delightful meal, after which the honoured guest and his friends present chatted and played euchre.

Old and dear friends of Mr. Wylie present included John F. Casselman, Bernice Merkley, Harry Smail, Will Smail, Guy Strader, George Hill, Harold Mil'ar, Chas. Coons, George K. Casselman, Lee Casselman and Basil Gibson.



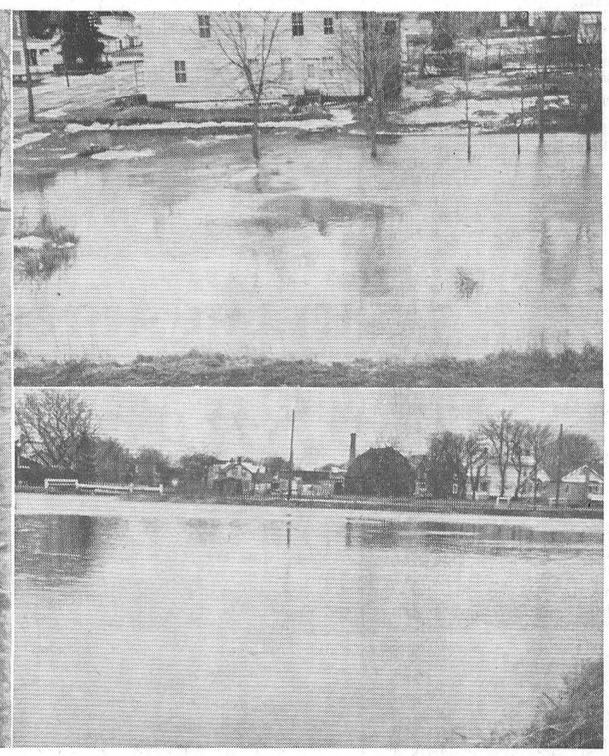

What a Difference a Week Makes!

March came in like a lamb, but the last few days it has been acting more like a lion. Oldtimers have to go back a long way to remember more mild days than the ones experienced in this area last week. With the thermometer jumping to 50 degrees and Old Sol shining in all his radiance, what snow and ice left soon disappeared.

The results of the "early" Spring weather created floods about three weeks ahead of time. Most people are still asking: "Was this really the flood?"

The Press made a quick rundown on flood conditions and found that the usual places like Oak Valley, Cass Bridge and the Brinston road were experiencing conditions characteristic of March floods. One difference, the waters were not so high and the forecast now is that the Nation flood will not amount to much this year.

This week Old Man Winter gave what is hoped one of his final gasps of the current season, blanketed the earth with more than three inches of snow and ice and dipped the mercury stick to below freezing. But even with the melt-off and usual Spring rains it looks as though flood conditions in the area will be on the mild side this year.

In Winchester high water marks were in abundance, but were not considered serious. Left picture shows a panoramic view of the 100 Club Community Park which will take a long time to "dry up" this Spring. Pictures at right show two more flooded areas within the confines of village. At top are the high waters as they appeared last week at the corner of Cameron Avenue and Mill Street, while at bottom flood waters from Henderson Creek are shown looking north from the Curling Club.

During the apparent peak last week the Nation had broken up and was flowing freely. However, the high waters had barely risen above the banks and there was very little field flooding compared to other years when Highway 31 is often inundated.

By comparison, it is interesting to note that last year at this time Winter was still very much in vogue. Snow banks along the highway measured over eight feet in height and according to the April 4, 1963 edition of The Press "The Nation Flood had reached its peak" — about one month later than the Spring break-up this year.

Another week or so should give the answer to the much asked question: "Was this really the flood?"—Press Staff Photos.

Dundas 4-H Clubs Organize For New Year

With Spring in the air it's time again for the organizational meetings of the Dundas County 4-H Agricultural Clubs. Dates and places of these organizational meetings are contained in an advertisement appearing in this issue of The Press.

The 4-H Club movement in Canada is a nation-wide educational programme for young people associated with farming, homemaking, and community activities. The 4-H is derived from the first letter of four words: Head, Heart, Hands and Health.

The chief objective of the Club is to provide development of Club members through training in agriculture and citizenship. Specific aims are to acquire skill in modern agriculture; to adopt a scientific attitude toward agricvulture; to realize the need for continuing education; to develop a sense of responsibility; to develop qualities of leadership; and to acquire the habits and attitudes necessary for a satisfying home and community life.

4-H Club membership is open to all farm boys and girls who are 12 years old as of January 1, 1964, except in the case of the Market Hog Club and the Farm and Home Electricity Club where members must be 16 as of January 1, 1964.

Clubs being organized this year in Dundas County, providing there is sufficient interest, will be Dairy Calf Clubs (using Junior heifer calves); Field Crop Club; Swine Club; Farm and Home Electricity Club, and Poultry Club. Boys and girls wishing to join one of the 4-H Clubs should make it a point to attend the organizational meeting of the Club or Clubs you are interested in. Further information may be obtained from County Agricultural Representative E. K. Pearson, P.O. Box 448, Winchester.

THE WINCHESTER PRESS

WORKMAN BROS., Publishers

Established in the year 1888
Published Wednesday Afternoon. Dated Thursday.
Subscription Rates: $3.00 per year in Canada; $4.00 per year in the U.S.A., payable in Advance.

Member of the Canadian Weekly Newspapers Association and the Ontario Weekly Newspapers Association

Guaranteed Circulation over 2600.
Advertising Rates on Request.

Authorized as Second Class Mail, Post Office Department, Ottawa.

Volume Seventy-Six. Thursday, March 12th, 1964.

National Health Week

Objective: the promotion of personal and community health. That is the aim of the National Health League of Canada. And during National Health Week March 8-14 let us become more aware of the importance of this valuable organization.

It has been said that the whole future of preventive medicine in Canada depends upon education and it is essential that this education be universal. If even the present knowledge about means of preventing illness were known, years could be added to the length of life of the average human. Hospital beds could be kept empty instead of being occupied by patients who should not be ill, frequently by the adoption of simple measures.

Health is not only the business of the Doctor and the Health Department — it is everybody's business.

There are at least seventeen national voluntary health associations in Canada. These range from foundations and societies and leagues for the conquest of such health hazards as drug addiction, arthritis, cancer, cystic fibrosis, retarded children, deafness, heart disease, hemophilia, mental health, blindness, parapelegic, Parkinsonian, TB, multiple sclerosis, myasthenia gravis and epilepsy as well as the National Health League.

The importance of National Health Week is to inform this nation of the year-round programmes dedicated to raising the health standards of Canada. The help and support of every Canadian is needed. To keep Canada healthy — preach and practice health.



"HEY!"

It's Maple Syrup Time

Not so long ago most of us anticipated with an eager palate the traditional Maple Syrup time. With cold nights and sunny days the sap generally ran the best from mid-March on. The by-products of the sap from the tall Maples was in demand and the Maple Syrup industry was a fairly thriving one. But, because of the long, long hours, the inconveniences involved and the cost of operations in general the days of the Maple Sugar bush began to peter out. Even the tree tapping on village streets died out for the most part following the second world war and Maple Syrup was placed on the "hard-to-get" list.

It is still available, however, and there are still a few good Maple bushes being tapped to maximum each Spring. But the industry has shrivelled up to almost nothing and only a few operators are left on a big-time scale.

As reported in the last issue of The Press district folk, and particularly the youngsters, will again have the opportunity this year of not only buying a quart or gallon of the delicious syrup but they will also be able to see "how it is done" in a venture sponsored by the Ontario-St. Lawrence Development Commission. Starting about March 15th, or when the sap starts to run, the Commission will have open to the public, free of charge, a large Maple Sugar bush about a mile or two north-west of Upper Canada Village. Here sightseers will be able to watch the industry in action in an authentic Maple Sugar hut complete with all the necessities. Weather prevailing, there will be taffy pulls, and both Syrup and Sugar will be available in various size containers.

The project to help develop the area into a year-round attraction should prove successful. And persons residing in this close-by area particularly should not miss this rare opportunity to see the Maple Sugar bush in action. More than 1,000 trees are expected to be tapped and although the season is a short one it is anticipated that the centre of activity at the "boiling-down" hut will be a busy place with spectators of all ages. This is an especially good opportunity for school children, and district schools would be well advised to make an effort to transport students to the scene.

Parties of more than three or four persons would be advised to schedule their visits with the Commission at Morrisburg.

Toronto Report

BY HON. F. M. CASS

The ponderous and wordy machinery of provincial government at Queen's Park continued to grind out new laws, long speeches and all the usual daily production of the Legislature in session. The estimates of the Departments of Transport, Treasury, Civil Service and Agriculture provided work for the House interspersed with budget debate speeches, introduction of new Bills and debates thereon. Prime Minister Robarts continues to lead the government and the House in such a pleasant and efficient manner that Opposition Parties in turn co-operate to ensure efficient government. And Mr. Speaker Morrow daily enhances his reputation as a firm, impartial Speaker and a good Member. During the past week the Speaker was host at the annual Speaker's Dinner tendered to Members of the House and Senior Civil Servants. And the Hon. Don Morrow's first such dinner graced as it was by the presence of, and an address by, our Lieutenant Governor Rowe, was well up to standard.

Committees of the House were in session during most mornings of the week but there seemed to be fewer contentious matters up for consideration. And a heavy fog which prevented TCA landing Mayor Whitton in Toronto undoubtedly eased passage through the Private Bills Committee of the University of Ottawa Private Bill which was being opposed by the Mayor.

Your Member and Mrs. Cass spent the first two days of the week at the Annual Mid-Winter meeting of the Council of the Canadian Bar Association of which the Attorney General is an ex-officio Member. And he was pleased to have been able to announce that a Bill was being introduced to estabilsh the Ontario Law Reform Commission, which has long been a project of The Canadian Bar Association in the various provinces. Once again Ontario has taken the lead. This Commission, patterned on a long standing similar one in the United Kingdom, will have as its function to review the laws of Ontario with a view to up-dating them and bringing them as much as possible into harmony with present day economic and social conditions.

Of Many Things

BY AMBROSE HILLS

BACK TO RADIO?

I'm one of those ancients who can remember back to the days when there was no broadcasting. My first "listen" was at a Chautauqua tent, in Manitou, Manitoba. Everyone in the tent was allowed to file up to the front and have a head-phone held to one ear for a few seconds. All I heard then was a series of whistles and screeches . . . perhaps some early Beatle group?

Only a few years later, a chum and I were sitting up until the late hours trying to catch Little Jack Little.

When I went teaching, I bought a small crystal set on which I could hear Earl Hill and his Capitolians. They were wonderful, and I imagined all sorts of glamorous surroundings in which I thought they played.

Later, as a radio announcer myself, I learned that the surroundings are about as glamorous as an institution. Nevertheless, I loved the broadcasting business, and often wished that my voice had been good enough to go on to the big time. My voice was heavy, and too much exposure to it must have been a wearying experience to listeners . . . but since radio was new and glamorous there were no complaints. In fact, I even had plenty of fan mail, which I loved.

All the while, however, I was writing, for print. The radio words were gone in the air, but print was substantial and I kept plugging away at it. I knew in my bones that radio, though powerful, would never supplant the printed word. The printed word has a magic of its own.

Then TV came. Now the airwaves are full of music, talk, and pictures! I often wonder what will be next. Certainly one day in the not too distant future, your daily paper will be printed in your home on a machine that picks it up from the air.

Today, people are going back to radio. One can listen and read at the same time. TV is a very powerful selling tool, but often so strident it drives one away from it. Radio is coming back into its own as a family companion along with a book, magazine or newspaper.

It is wonderful that these means of communication have come along and ended the great hush that must have encompassed the world in the old days. But let us also hope that no dictator, such as Hitler, is ever able to use them for his purposes. Let them concentrate on entertainment and news delivered by free men who do not have to fear the censorship of politicians.

YOU SERVE BY GIVING

Ottawa Report

BY JEAN CASSELMAN, M.P.

Monday, March 2nd, saw the completion of the Debate from the Throne. Rather surprising at this period of contrived votes, the allotted number of days ended without a vote.

The remainder of the week has been devoted to speeches on the Columbia River Development. On the whole these speeches have been knowledgeable, and showed respect for the magnitude of the job.

Dr. Willoughby, from Kamloops, gentlemanly and scholarly replacement in the House of Commons for the Hon. Davie Fulton, expressed this in his speech:

"Today, the people of Canada through their representatives in this House are making a decision which is probably one of the greatest, if not the greatest, that this House has had to reach for many, many years. It is as great or greater than the decision to construct the St. Lawrence Seaway. British Columbians and Western Canadians in particular are looking forward to the carrying out of this treaty which, properly negotiated and with equitable terms, can mean great things for the future of the West. It was three years ago that, after 18 years of negotiation, Canada and the United States signed the original treaty for the development of the Columbia river."

Everyone awaited with interest the speech of the Member for Kootenay West, Mr. Bert Herridge. He has been a popular and very articulate Member since his election in 1945. Before that he had been a Member of the British Columbia Legislature since 1941. He loves British Columbia with heart and soul and seldom a day goes by that he does not mention the beauties and attractions of his province. This combined with his gregarious friendliness makes him one of British Columbia's best ambassadors.

We in the Conservative Party, have often thought that he has strong basic Conservative tendencies and there is alway jollity about how soon he will join us. His answer is that his father was Liberal, his mother Conservative and to avoid further cleavage in his family he had no choice but to be a socialist.

At any rate, he is a clear-speaking, intrepid Parliamentarian, with a whimsical wit and his speech on the Columbia Development was worth hearing. He said:

"I should like at this time to deal briefly with one or two statements made by the Hon. Member for Coast-Capilano (Mr. Davis. I must say, Mr. Speaker, that it is very difficult for a sensitive person like me to chastise such a likeable member as the Hon. Member for Coast-Capilano. I can tell you honestly that in my own constituency I am considered the kindest and mildest mannered man who ever cut a political throat . . . "

"I speak as a Canadian. I am looking at this from the viewpoint of a Canadian, and I can say none of us in this group is taking a partisan attitude. This treaty has been gone over and debated thoroughly. I am speaking as a lifetime conservationist who has been resident on the Columbia for nearly 58 years, who knows every detail of its geography, every bay and everything connected with its physical features, and as one who has travelled its waters in Indian canoes, dug-outs, on sternwheelers and other small craft. I am the only Member of this House who speaks with that knowledge of the district and the river. I have noticed newspaper headlines reporting the recent visit of the Secretary of State for External Affairs to the Columbia, such as: 'Martin sees the Columbia for three hours from the air. Martin chats amiably with citizens.' I am sure he was very amiable. Therefore, from experience, Mr. Speaker, I can properly claim to speak with a much greater personal knowledge of the Columbia that does the Secretary of State for External Affairs. I think you have got to give that mark to me . . ."

"The Secretary of State for External Affairs always speaks eloquently. He spoke and read most eloquently on Tuesday night for over two hours, when he delivered a most carefully prepared speech. I just wonder how many members of his staff participated in the preparation of that speech, in an effort to prove his very shaky case for what has been described by some Liberals and Conservatives, including the former Minister of Justice, as a second best treaty for Canada . . ."

"To date, Canada has come out second best in its dealings with the United States in relation to the Columbia River, and we had another illustration of that this afternoon in the remarks of the Parliamentary Sec retary (Mr. Davis)."

"Let me say that the treaty is proof of the lack of planning on the part of the governments of Canada and British Columbia, regardless of all the talk about planning."

Disquieting words from a man who knows a great deal about the subject.

LET LATE SLEEPERS LIE

Sugar and Spice

By Bill Smiley

There are some people in life whom I just naturally admire. Among these are generous, beautiful women who are modest, old men who don't give a dang, and little kids who are shy.



Bill Smiley

Another species I always felt I should admire was the Early Riser. "Surely," I thought, "there is something clean and fine and wholesome in a man who gets up early, winter or summer, and faces life with a decent taste in his mouth, and a good appetite."

* * * *

For years, accustomed to waking with sheer horror, shrinking from the moment of truth, and finally swinging my bad leg to the floor with both hands, groaning as I lurched to the bathroom, I felt inferior in the presence of the Early Riser.

Now, when it's too late to do much about it, except publicly admit that I have always secretly hated the Early Riser, I learn that he's a big phony, that it's all a matter of metabolism, that my own species, the Late Starter, is just as normal, wholesome and decent. If not more so, bless us.

* * * *

Some people, they tell me, are at their lowest ebb in the morning. They can scarcely climb out of the sack, and don't get warmed up until noon. By midnight, there's no holding them, and at 3 a.m. they are just getting into their stride. These are the Late Starters. Us.

* * * *

In the opposite metabolic mess are those who can't sleep in the a.m.

* * * *

They bustle about, gargling, rattling pots, and generally being sickening. They've done a full day's work by noon. By 6 p.m. they're getting a bit gray around the gills. After dinner, they drowse over the paper, yawn until the tears spurt from their eyes in rivulets, and totter off to bed at 10, full of hot milk and virtue.

* * * *

No marriage is quite as grotesque as one between an Early Riser and a Late Starter. Sad part of it is that it doesn't show up until it's too late, because when people are courting they're keen.

* * * *

Thus, before the ceremony, the Early Riser, desperate to win his girl, will fight off sleep until well past midnight, even though his eyes get starry, his grin a bit fixed. And his girl, who normally shuns the sun until it is over the yardarm, drags herself out of the pad, with a supreme effort, to meet E.R. for lunch.

* * * *

But when they've had a couple of years of that holy old wedlock, it's a horse of a different hue.

* * * *

He wouldn't trade the arms of Morpheus for those of Elizabeth Taylor. She snarls that he's getting old, wails, "You don't love me anymore!" when he starts to fade right after the dishes are done.

* * * *

It's just as bad when the roles are reversed. After using everything but dynamite to get him out of the pit and off to work, she resorts to, "Come on, Prince Charming. Let's see a little of that gay vivacity we saw at 2 a.m. when you were dancing with all the women at the party. Let's hear a little of that brilliant conversation you were promoting at three, when everybody with any manners had gone home, so our hosts could go to bed."

* * * *

So he gaily and vivaciously feels his way to the bathroom, and when he finds it, converses brilliantly with the Thing which faces him in the mirror. Thus: "Uggghhh!"

* * * *

It's not metabolic. It's diabolic.

The Seventh Column

Whether it's a tire or a tumbler, a door or a dress, you will probably find it listed in MARCH MARKDOWNS which gets underway in Winchester this week. No fewer than 15 business places have banded together in an all-out effort to give Winchester shoppers the biggest savings ever. The promotion event will continue all through March at these well stocked and attractive stores and the first of three full-page advertisements jammed with bargains, many at below cost, appears on page eight of this issue of The Press. For better than average buys of a variety of quality items at lower than low prices make certain you read this full page advertisement. Better still, if you're looking for a good buy at rock-bottom price, make these Winchester business places your shopping headquarters. MARCH MARKDOWNS brings the shopper the greatest variety of savings ever offered in this town. No prizes, no gimmicks, no hand outs — just plain, ordinary, every-day savings, BIG SAVINGS!

Funny weather, but one word can best describe it — wet! And "Sam the Splasher" has his heyday during March. This is the time of year when pot holes and other crevices fill up with water waiting for the splasher to drive his vehicle through them, spraying the innocent pedestrian who may or may not be close by. This splashing bit works both ways. It isn't very nice to be walking leisurely down street in your Sunday best, even your every day suit, and have some thoughtless motorist whisk by leaving you sprayed with an abundance of muddy, wet stuff. On the other hand the man or woman or child using the street can well afford to do so at his own risk. Not all motorists are considerate. And sometimes even the greatest care will result in an unintentional spray. So, stand back or, better still, keep off the streets which are more vulnerable. In the meantime, Sammy, watch your driving during these wet Spring days.

Trans Canada Airlines in the future will be known as "Air Canada." We like both names, although we couldn't really see much sense in using the taxpayers' money to make a change of this sort. Another act of politics, we might add, to further the need (?) of biculturalism and bilingualism. We're getting just a bit fed up with both. With a goodly amount of French blood running in our veins, mixed up with a tolerant measure of Irish, English, and what have you, we still like to be referred to as "Canadian" and we're proud of it. We have a running understanding of the French language, maybe some day we'll be more fluent. In the meantime, more than 75 per cent. of the people of Canada speak English — the most widely used language in the world. Why, then, are we being continually fed this hog wash by a lot of hypocrites who are out for personal or political gain, or who do not know any better. We're looking for unity, they say. Then why not try one common language mixed with a little common sense and a goodly amount of down-to-earth honesty. If a person wants to speak French, or Russian or Spanish, more power to him. In the meantime, how about ALL Canadians trying to master one common language before trying for two. Never can tell, unity and preservation of Confederation if you wish could be as simple as that.

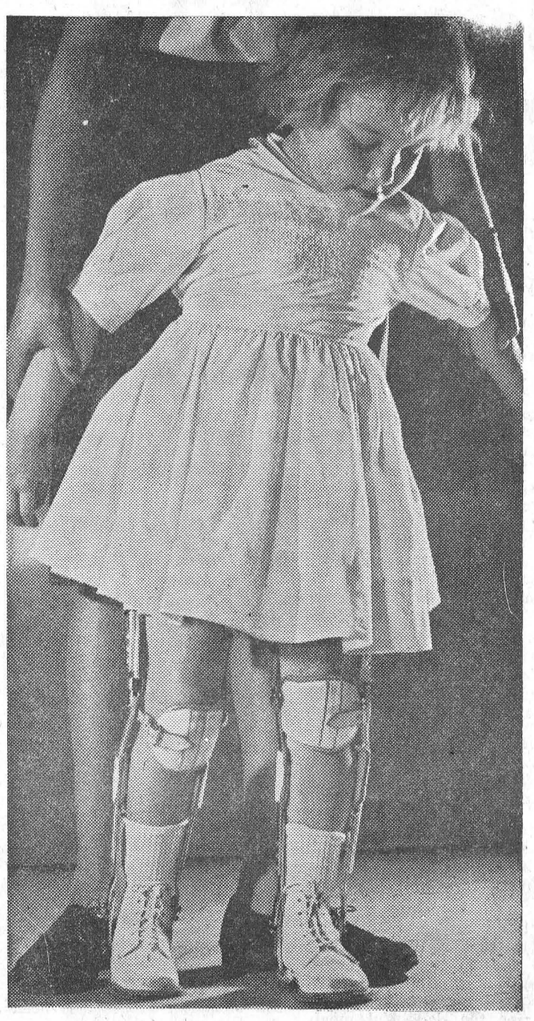

The old saying is that a picture is worth a thousand words; but we all hope the picture above is worth $1,000,000. That is the objective in Ontario of the Easter Seal campaign. One forward step by a crippled child is very often the result of months of treatment and rehabilitation — but that one step makes it worthwhile. Easter Seals make it possible. Won't you help?







The "Rocket" Visits Winchester

Maurice Richard, former NHL great and still affiliated with the Montreal Canadiens organization, joined hockey fans at the Masonic Hall Monday night in a special tribute to the memory of the late Jack Dawson.

In addition to fulfilling his duties as guest speaker at the banquet "Rocket"', who arrived a little late because of a mix-up in directions, proved to be a big hit with young and old alike.

Prior to the banquet he took time out to make an appearance at the Community Centre where he was greeted by a boisterous crowd of young Winchester hockey players. In addition to signing countless autographs he dropped the puck in the midst of a "collective" face-off as shown in the above picture.

Other pictures are: BOTTOM LEFT, Mr. and Mrs. Byron Dawson, parents of the late Jack Dawson and donors of the Dawson Memorial Trophy Mrs. Jack Dawson and Maurice Richard. AT RIGHT the "Rocket" again appears with Junior Hockey Club President Basil Dawley, at left, banquet chairman Roy Fawcett and Keith Carkner, club secretary.—Press Staff Photos.

Holstein Sells For $1000 At 32nd Pure Bred Sale

"Manse Grove Minnie Leader," consigned by Morley Anderson of Mountain to the 32nd Eastern Ontario Pure Bred Sale, held at Holmes Livestock Exchange, sold for the top price of $1,000. This is the highest price ever paid in this sale series and was paid by Ralph J. Fawcett, Winchester. Mr. Fawcett also paid $415.00 for a 7-year-old cow from the herd of Strikefoot Bros., Lyn, Ontario.

Over 90 head of cattle changed hands in a matter of four hours with Auctioneer Mahlon Zeron doing the selling. Other good prices included:

$425 paid by John Raison, Smiths Falls, to George Van Der Vaart, Oxford Mills; $400 paid by G. M. Henderson, Howick, Que., to Wm. A. Carss, Arnprior; $400 paid by Angus Smith, Chesterville, to Homer Jackson, of Selby; $385 paid by Jack Cameron, Alexandria, to Allen Stinson, North Gower; $385 paid by John Yocum, Toledo, to John McAuley, Winchester; $375 paid by Clarence Holmes, Winchester, to Leonard Rooke, Cardinal; $365 paid by Garfield Baker, Winchester, to A. A. Withers, of Bath; $365 paid by Hitsman Bros., Winchester, to Frank E. Cornell, of Lynn.

$360 paid by Jack Cameron to Howard Guy, Winchester; $360 paid by Walter Stoop, Chesterville, to M. Murray, Martintown; $357 paid by Hitsman Bros., Winchester, to Duncan J. McDonald, Dunvegan; $355 paid by Walter Stoop, Chesterville, to George Drew, Manotick; $355 paid by Hitsman Bros. to James L. Harrison, Kenmore; $350 paid by Harry Neveretts, Chazy, N. Y., to Walter Roduner, Cardinal.



Mrs. Donald Hay Addresses Russell Women's Institute

"Exploring the New Look in Education in Grades III and IV" was the topic expounded upon by guest speaker Mrs. Donald Hay at the March meeting of the Russell Women's Institute. Mrs. Hay, a teacher at S. S. No. 2, explained the new methods of Think Arithmetic and compared texts of to-day and fifty years ago. Members termed the speaker's explanations as fascinating and most vital to the understanding of the present school curriculum.

Roll call at the meeting held at the home of Mrs. N. A. Harrison was answered by the name of a Canadian author. During the business meeting $60 was voted to renew sponsorship of a nine-year-old refugee girl in Pusan, Korea.

The Institute accepted an invitation to visit the Greely-Manotick W. I. at their meeting in the new Greely Community Centre on March 19. The Russell group will also serve refreshments at the Russell School Open House. First canvass for the March of Dimes convened by Mrs. David Carson brought in $98.50.

Particular People Insist On
Quality
For Top Quality Dairy Products Call . . .
WINCREST DAIRY
Basil Dawley & Sons
Ph. 774-3630 WINCHESTER

Vernon District News . . .

Mr. and Mrs. Alan Cameron and son, Timmy, spent last weekend in Peterborough.

Congratulations to Mr. and Mrs. Roy Porteous who won a trip to Bermuda for a week, through the IGA special sales promotion. They returned home on Sunday.

Mr. and Mrs. Harold Dale, of Manotick, spent last week here with Mr. and Mrs. Wesley Lewis and family.

Congratulations to Miss Hilda Skuce who was crowned Queen of the Carleton County Junior Farmers Carnival held at Carp recently. She was crowned by Miss Mary Campbell who organized the contest.

The C.G.I.T. Explorers and Tyro groups met Tuesday afternoon at 4 p.m. in the Baptist Church. The Tyro boys started their mission study, while the other group did crafts, with Mrs. H. Lee and Mrs. L. Craig giving leadership along with Mrs. Keeler and Miss H. Blair.

Mr. and Mrs. Ernest Acres, of Ottawa held a family dinner on Sunday at which Mr. and Mrs. Frank Acres and family, Mr. George Acres and Mr .Charles Acres were present.

At a short meeting last week Club 31 decided to have a few card parties, the first one to be held this Saturday evening in the hall, with the ladies bringing lunch.

Homemaking Club Holds 1st Meeting

The first meeting of the Vernon 4-H Homemaking Club was held at the home of Mrs. Lee on Saturday with 14 girls present. The leaders, Mrs. Lee and Mrs. T. McBride, introduced the new club, "The Club Girl Stands On Guard," which deals with health, citizenship and first aid. Each member is required to make a first aid kit.

Election of officers resulted as follows: President, Judy Waddell; vice president, Leona Cameron; secretary, Jane Acres; press reporter, Helen Cameron.

It was unanimously decided to retain the name "Vernon Debs." Discussions were held on first aid kits and the Club Girl as a Canadian citizen.

Refreshments were served and Judy Waddell thanked the hostess.

CGIT Plan Special Service March 20

The C.G.I.T. met in the Sunday School Room of the Baptist Church on Friday evening. Miss Karen McDiarmid and Wanda Mattice were in charge of the games. Misses Ruth and Linda Waddell conducted the worship service.

Plans were made for the special Affiliation Service with the Mission Circle which will be held on March 20th at 8 p.m. in the Baptist Church.

Marjorie McDiarmid and Grace Cameron provided the lunch.

W.M.S. Meeting

Easter devotions were given by Mrs. Ian Dow at the March meeting of Vernon Presbyterian W. M. S. held at the home of Mrs. Stewart Fisher. President Mrs. Leonard Cameron presided.

News flashes were read by Mrs. S. Fisher, and Mrs. Lee read the Easter program prepared by Mrs. Ray Longstreet. The program gave an in-depth discussion of the "Marys In Jesus' life," and how the crucifixion affected the life of each.

Mrs. Jas. Dow was thanked for her work in printing the W. M. S. programs.

Ladies' Aid To View Film Next Meeting

"Next Time You Spill The Beans," an exciting film, will be shown at the May 20 meeting of Vernon Presbyterian Ladies' Aid. The plans for the meeting were made at the March meeting of the group held in the home of Mrs. S. Fisher.

President Mrs. Chas. Wallace chaired the meeting and opened with a reading, "New Lines On A New Leaf," which concerned helping others. Business reports showed the organ fund was progressing well.

Mission Circle Prepares For Spring Rally

Discussion at the meeting of the Vernon Baptist Senior Mission Circle dealt with the plans for the Spring Rally to be held in Fourth Avenue Church, Ottawa, and the quilts to be made for the Grande Ligne Mission and for the White Cross.

The president opened the meeting and the devotionals were under the direction of Mrs. Harrison MacDiarmid. Mrs. Anderson led the group in prayer, and Iris Ferguson recited words from a favourite hymn. Study topic, "The Rising Tide in India," was given by Mrs. Bowen and Miss Jessie Robertson.

Nomination of officers will take place at the next meeting and the committee of Mrs. Bowen, Mrs. Park and Mrs. Anderson will table their report.

smart people are want-ad minded!

POWER INTERRUPTION
Village of Winchester
Due to necessary Installations and Repairs there will be an Interruption of Hydro-Electric Power in the Village of Winchester on
Sunday, March 15th, 1 p.m. - 3:30 p.m.
The Power Interruption will affect the entire village. Please keep this date in mind.
C. R. ROBINSON, Secretary,
WINCHESTER HYDRO SYSTEM.

Buying A Bulk Milk Storage Tank?
PRICE AND COMPARE THE NEW ZERO TANK!
NEW! Zero® PAIL PIPELINE GIVES STANCHION BARN DAIRYMEN A DIRECT MILKING SYSTEM —AT MODEST COST!
Zero STEP-SAVER
Now—*thanks to the newly-developed ZERO PAIL PIPELINE*—material handling and clean-up can be easy on *any* dairy farm. Simply set up the low-cost ZERO VACUUM-OPERATED STEP-SAVER where most convenient for use—as shown above. Connect it through a milker line to the ZERO T-20 VACUUM AUTOMATIC BULK MILK COOLER. And you'll have a ZERO PAIL PIPELINE—a *modest-cost, modern, direct milking system*—which quickly draws milk into the ZERO bulk tank *direct from the cow*, by *vacuum* supplied by the tank.
This ZERO PAIL PIPELINE allows stanchion and basement barn dairymen to take full advantage of saving in labor, improved equipment and materials available—without a large investment.
WASHES, RINSES AND SANITIZES ITSELF ...at the Turn of a Knob!
Come in for full information and FREE color-illustrated Literature about the ZERO PAIL PIPELINE today!
FINANCING • SERVICE • INSTALLATION • GUARANTEE
Zero® T-20 VACUUM —Nature's Own Way AUTOMATIC BULK MILK COOLER —with SPATTER-SPRAY AUTOMATIC WASHER
THE COOLER THAT REVOLUTIONIZED THE DAIRY INDUSTRY!
WE CAN BUILD YOUR MILKHOUSE
AGENT: LLOYD COWAN
Surge Dairy Farm Equipment
R. R. No. 1, MANOTICK, Ontario
Phone Manotick 692 - 3771
OR: EDWARD BERUBE
Beaver Lumber Co. Ltd.
1500 Bank St., OTTAWA, Ontario
Phone Ottawa 733 - 0555
WRITE OR PHONE FOR HOME APPOINTMENT

Beverley SPRINGWALL WORLD FAMOUS PATENTED MATTRESS CONSTRUCTION FEATURE preferred the world over
20%-50% OFF!
on a Beverley mattress with the identical patented mattress construction feature manufactured in more countries throughout the world than any other!
NO EDGE SAG
Sit where you will—the patented construction feature in this mattress and box spring ends the problem of "edge sag."
FULL WIDTH SLEEP SURFACE
The patented construction feature in this mattress and box spring lets you sleep in comfort—right to the very edge.
NO CENTER SAG
Sleep where you will—the patented construction feature in this mattress and box spring eliminates the problem of "center sag."
Beverley SPRINGWALL
Good Housekeeping GUARANTEED
WIN A FREE TRIP
to the fabulous New York WORLD'S FAIR
Enter Beverley Springwall's World's Fair Contest!
• Nothing to buy! • No limericks to write! • Everybody has a chance to win!
CONTEST COUPONS AT OUR STORE NOW!
NOW ONLY $39.88 Twin, ¾ Or Full Size
matching box spring . . . $39.88
Now, for this "Once-A-Year Sale," Beverley makes this important construction feature—normally found only in Beverley's better mattresses selling for as much as $49.95 to $79.95—available at this sale price of only $39.88. Take advantage of this sale . . . and save 20% to 50% on a mattress with this famous patented construction feature.
VICE & CRAIG - - Phone 774-2120 WINCHESTER

Especially For Women

St. Paul's WMS

At United Church

A paper, "A Basque Shepherd's Explanation of the 23rd Psalm," given by Mrs. Cooper, and an essay prepared by Mrs. Thomson and given by Mrs. Suffel on "Two Journeys" were the highlights of the W. M. S. meeting in St. Paul's Presbyterian Sunday School.

Ten members and three guests answered the roll call at the meeting, in charge of the president. Devotions were given by Mrs. Suffel and Mrs. Cooper, who were in charge of the program. Entertainment was provided by Dianne and Gordon Durant who played two delightful solos on their accordions.

ENGAGEMENT

Mr. and Mrs. Earl Barkley, of Winchester, wish to announce the engagement of their youngest daughter, Olive Sharron, to Wayne Dennis Jordan, eldest son of Mr. and Mrs. Lorne Jordan, of Chesterville. Marriage to take place quietly on March 21st.

Dedication Service For Memorial Gifts

Utensils and linens for the celebration of Communion were dedicated at Sunday morning services at the Winchester United Church. Rev. Angus J. MacDonald accepted the memorial gifts on behalf of the Session and members of the congregation.

Attorney General and Mrs. F. M. Cass presented a table runner and pulpit antependium of pure white silk in the traditional Tudor Rose pattern. The material was embroidered with gold trim and had the distinctive gold Latin Cross implanted upon it. The antependium and runner, as well as a complete set of Communion linens, were donated and dedicated to the memory of the late W. J. Cass, Q.C.

Five communion bread plates were presented. Two of the silver plates were presented in memory of Arthur Christie by his family, and two were presented in memory of Ira and Janet Annable by the family. The fifth plate was donated by the U. C. W. Clerk of Session Douglas Johnston presented the plates to the minister who dedicated the gifts.

Mrs. F. M. Cass sang a special solo, "Hymn Of Gratitude," to complete the impressive dedicated ceremonies.

Home Economist Tells Busy Bees Awards Available

Trips, scholarships and awards are all available to members of 4-H Clubs who have completed six projects as clubs. Special guest speaker Mrs. Allison Murray, County Home Economist, revealed these facts to members of Winchester No. 3 Busy Bees Homemaking Club during last Saturday's meeting. Mrs. Murray was thanked for her informative and interesting lecture by Elaine Clarke.

Club leaders Mrs. Beedie and Mrs. Aitchison in discussing the lesson on the versatility of cereals explained that breakfast isn't the only meal where cereals can play an important part. It was revealed that such dishes as macaroni, noodle casseroles, meat loaves and soups as well as cookies are good sources of the required one serving of whole grain cereal per day. One fact stated, much to the enjoyment of the members, was that popcorn was a cereal and was an excellent source of energy.

With the adjournment of the meeting Mrs. Murray handed out copies of the "Junior Farmer and 4-H Quarterly." The girls then adjourned for the tantalizing treat of a pot luck dinner. Among the special guests at the dinner was Mrs. Lorne Acres, President of the Women's Institute, sponsors of the 4-H Homemaking Clubs.

LITTLE ADS... BIG RESULTS
Try A Press Classified

BIRTHS

Following is a list of recent births at the Winchester District Memorial Hospital:

On Tuesday, March 3, 1964, to Mr. and Mrs. Allen Armstrong, R. R. 1, Iroquois, a daughter.

On Wednesday, March 4, 1964, to Mr. and Mrs. Edward O. Foster, R. R. 1, Iroquois, a son.

On Friday, March 6, 1964, to Mr. and Mrs. William VanKoppen, R. R. 3, Inkerman, a son.

On Saturday, March 7, 1964, to Mr. and Mrs. Douglas Young, R. R. 4, Winchester, a daughter.

On Saturday, March 7, 1964, to Mr. and Mrs. Maurice LaFrance, of Embrun, a daughter.

On Sunday, March 8, 1964, to Mr. and Mrs. Roger Deschambault, R. R. 2, Manotick, a son.

On Sunday, March 8, 1964, to Mr. and Mrs. Bruce Dow, Metcalfe, a son (baby died).

On Sunday, March 8, 1964, to Mr. and Mrs. John Smiley, R. R. 2, Manotick, a daughter.

On Sunday, March 8, 1964, to Mr. and Mrs. Lorne Froats, R. R. 1, Iroquois, a son.

On Monday, March 9, 1964, to Mr. and Mrs. Jean Marie Arcand, of St. Onge, a son.

On Tuesday, March 10, 1964, to Mr. and Mrs. Arthur Laurin, of Morrisburg, a son.

"DAWSON"

(Continued from Page 1)

of the ice in the local Curling Club. However, The General and Ernie Calcutt both confessed to being long-time Canadien fans.

When asked to name the toughest player he had ever faced across a centre line The Rocket responded without hesitation—"Howe." Somehow there was no great surprise at his answer. Asked to name the best men he had ever played against the Rocket put forth a line-up that would be the envy of any coach. Frankie Brimsek of Boston was between the pipes with Jack Stewart and Red Kelly of the Detroit Red Wings patrolling the blue line, and up front the big guns were Milt Schmidt of Boston at centre with Ted Lindsay and big Gordie Howe of Detroit on the wings. It would have been formidable opposition for any team. Speaking of the greatest centre man he himself had ever played with, the Canadiens' No. 9 spoke of the famous Elmer Lach—the terror of the corners in every rink in the league.

Fielding one final question the 400 plus goal scorer commented he felt the players closest in ability to the members of NHL teams could be found in the OHA Junior A loop and if a second league was to be formed possibly it would be best to form it with clubs from this league where a great majority of NHL players progresed from. He expressed his feeling that if westward exapnsion of the NHL was necessary it would be best to form a league on a trial basis for a period of a few years with playoffs against the NHL to conclude each season. If the type of play in the western league matchthe National Leaguers steps could be taken for amalgamation or affiliation.

Arriving a little behind schedule the "Rocket" explained, folowing a standing ovation, that it was the first time he had ever been late since joining the Montreal Canadiens 18 years ago. However, the Rocket was not at fault, as it was told later that there had been a "mix-up" in directions.

The late arrival did not interfere with the plan of the evening, though, and before the banquet Maurice "Rocket" Richard took time out to visit the Community Centre where he was greeted by a big, enthusiastic group of young Winchester hockey players and autograph hounds.

With the wind-up of speeches and expressions of thanks, presentations on behalf of the Hockey Club were made to Maurice Richard, Ken Grant and Ernie Calcutt. More than a half hour later "Rocket" Richard was still surrounded by persons seeking autographs.

It was an evening to remember!

HI spots

A ROUND-UP OF NEWS FROM THE DISTRICT HIGH SCHOOLS • OTHS • MDHS • NDDHS

Well, the television cameras have departed from NDDHS and OTHS has taken the crown. It was a big day in school last Thursday and a full report of the proceedings as well as some interesting photographs may be seen elsewhere in The Press. Congratulations to two fine teams.

Examinations are tops on everyone's mind at NDDHS but the end is near because this is the final day of the toil and drudgery of studying and worrying. To-morrow evening the top comes off and the celebrations begin with a special night of fun and dancing planned. Leading off will be a championship basketball game with the members of the teaching staff taking to battle on the basketball floor with the members of the Student Council.

CUSTOM SLAUGHTERING
We are in a position to slaughter your cattle and hogs; also, cut, wrap and sharp freeze the meat.
Apply to
EARL'S MEAT
CHESTERVILLE
448-2324

Sunday Dinner
FEATURING

• Southern Fried Chicken
• Ham Steak with Pineapple
WITH ALL THE TRIMMINGS
This Sunday why not give Mom a rest and take the whole family out to dinner. You'll enjoy it!
See You At The
Country Kitchen
RESTAURANT
PHONE 774-2600 - WINCHESTER

Order Your Easter Plants and Flowers NOW . . .
TO BE SURE OF DELIVERY and QUALITY
Muriel's Flowers
Member of Florists Telegraph Delivery
774-2201 Winchester


For that . . .
AFTER
• SKATING
• CURLING
• HOCKEY
• BOWLING
SNACK
— DROP INTO —
FLORA'S
Lunch and Bowling Alley
"The Spot That Refreshes"
Jean and Dalton Kenney
PROPRIETORS
774-2601 WINCHESTER

IGA 88¢ SALE
St. Patrick's Day Special!
FREE HEAD OF CABBAGE
WITH THE PURCHASE OF EVERY
COORSH PICKLED CORNED BEEF
(3-lb. Average)
AT THE REGULAR PRICE
Personally Selected Tablerite Red Brand Beef
PRIME RIB ROASTS
Extra Juicy and Tender 65¢ lb.
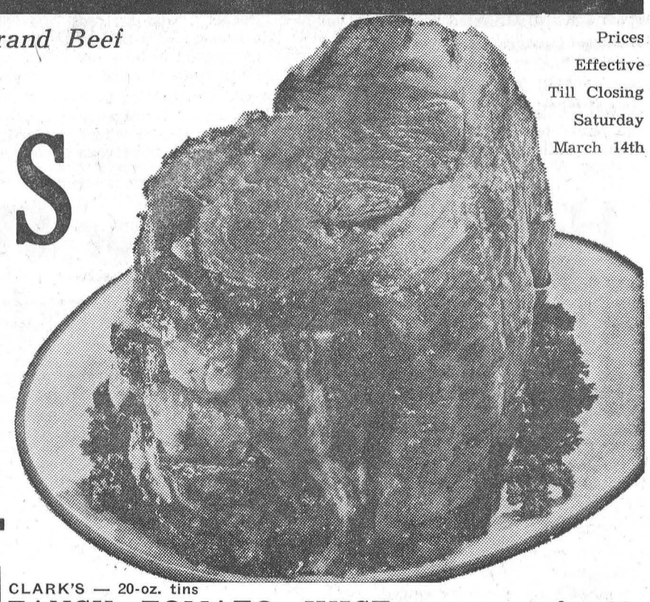
Prices Effective Till Closing Saturday March 14th
PERSONALLY SELECTED TABLERITE RED BRAND BEEF
Cross Rib Roasts lb. 59c
CHOICE LEAN
STEWING BEEF lb. 55c
COORSH ALL BEEF 12-oz. pkg.
SALAMI CHUBS 59c
TABLERITE SMALL LINK 1-lb. pkg.
Pure Pork Sausage 49c
With purchase of any steak—4 PIECE
Steak Knife Set 88c
IGA INVITES YOU TO
PLAY TV BINGO
MONDAY thru' FRIDAY
OVER CJOH CHANNELS 13 and 8
WIN CASH!
NEW ADDED FEATURE . . .
WIN one of 100 PRIZES VALUED AT OVER $2,000. during
IGA's Chip 'n' Biscuit Contest
THIS WEEK'S TV BINGO
Biscuit Special
McCormick's
Malloettes or Social Tea Biscuits
YOUR CHOICE 39c
AYLMER CHOICE — 15-oz. tins
SLICED PEACHES .....4 - 88c
KON-TIKI — 28-oz. tins
SLICED PINEAPPLE ....3 - 88c
YORK FROZEN FANCY — 2-lb. poly bags
MIXED VEGETABLES ...2 - 88c
McCAIN REGULAR CUT FROZEN — 9-oz. pkgs.
FRENCH FRIES .....6 - 88c
AYLMER FROZEN FANCY — 15-oz. pkgs.
Sliced STRAWBERRIES ..2 - 88c
KLEENEX Regular or Chubby
FACIAL TISSUES .....6 - 88c
KLEENEX Assorted Colours
ROLL TOWELS .....4 - 88c
KLEENEX MAN-SIZE
FACIAL TISSUES .....3 - 88c
BALLET White or Coloured — Special Pack
TOILET TISSUE .....8 - 88c
50 EXTRA FREE GOLD BOND STAMPS WITH THE PURCHASE OF EVERY 8 ROLLS OF TISSUE
CLARK'S — 20-oz. tins
FANCY TOMATO JUICE ..... 7 for 88c
PEA or VEGETABLE — 28-oz. tins
HABITANT SOUPS ..... 5 for 88c
IGA — 15-oz. tins
DOG or CAT FOOD ..... 9 for 88c
CLARK'S — 15-oz. tins
BEANS WITH PORK ..... 5 for 88c
TOMATO or VEGETABLE — 10-oz. tins
CLARK'S SOUPS ..... 8 for 88c
CLARK'S — 15-oz. pkgs.
SPAGHETTI DINNERS ..... 2 for 88c
DAVID — 1-lb. pkgs.
SODA CRACKERS ..... 3 for 88c
SHIRRIFF'S — Assorted Flavours
LUSHUS JELLY POWDERS .... 8 for 88c
BAYVIEW SOLID — 7-oz. tins
WHITE TUNA FISH ..... 3 for 88c
RED SEAL — ½-lb. tins
FANCY COHOE SALMON ..... 2 for 88c
ONTARIO STORES — Top Valu Coloured — 1-lb. pkgs.
COLOURED MARGARINE ..... 4 for 88c
(QUEBEC STORES — Top Valu WHITE MARGARINE)
BORDEN'S REGULAR — 8-oz. pkgs.
CHEESE SLICES ..... 3 for 88c
INGERSOL — 8-oz. pkgs.
CHEESE SPREAD ..... 3 for 88c
Plastic
Salad Bowls 6 - 88c
Fed. Bluestone Enamelled, 2 sizes
Oval Roasters ..2.49
OTHER ROASTERS AT 88c
Five - in - One
Screwdriver Kit 88c
6-inch Pliers 88c
EXCLUSIVE AT IGA ....
SAMSONITE FOLDING CHAIR
TAN with BRONZE FRAME or GREY with BLACK FRAME 4.98
with $15.00 worth of accumulated IGA Cash Register Tapes
GOLDEN YELLOW. FIRM. RIPE
BANANAS
2 lbs 25c
California Navel (Size 180's)
JUICY ORANGES
3 dozen 99c
B. C. Extra Fancy (Size 138's)
Delicious Apples 6 for 29c
Canada No. 1
N. B. POTATOES
10 lb. bag 35c
Ontario No. 1 Yellow
Cooking Onions 3 lb. 19c
PORTEOUS' IGA VERNON
WINCHESTER IGA LEN STECK
BARCLAY'S IGA WILLIAMSBURG

JO-ANNE SHOPPE WINCHESTER Phone 774-2003
Easter comes early!
Be first in line in the Easter fashion parade in one of these exciting new spring coats.

Spring Suit Story
You're the leading lady in this tale. The plot centers on you in one of these smartly detailed suits with the fresh look of spring.
Jaunty double-breasted jacket tops trim box-pleated skirt
Elegant ascot-tied jacket has longer look, smart slim lines
Notch collar adds dash to this go-everywhere slim skirted suit


In Memoriams . . .

STANLEY—In loving memory of a beloved and sadly missed mother, Mrs. Albert Stanley, who went home to her Savior March 9, 1955.
A mother who gave us the best of her life
Who cherished our secrets, our sorrows, our strife,
Who taught us to love and taught us to pray,
Dear mother, in heaven, God Bless you to-day.
The flowers we lay on her grave May wither and decay,
But the love for her who lies beneath,
Will never fade away.
—Lillian and Howard Morrow and family. 44c

WALLACE—In loving memory of a dear husband and father Robert Wallace, who departed this life March 16th, 1962; also a son and brother, Kenneth, who passed away September 16th, 1933.
They have gone across the river, To the shores of ever green;
What we would give their hands to clasp,
But the river flows between.
Some day, sometime, we know not when,
We hope to meet again;
And clasp each others hands once more,
Never to part again.
—Sadly missed by wife, mother and family. 44p

BILLINGS—In loving memory of a dear father and grandfather, William Billings, who passed away March 16th, 1963.
We who loved you, sadly miss you
As it dawns another year;
Happy memories of time spent with you,
Keep your memory ever dear.
—Always remembered by Mr. and Mrs. Henry Dillabough and family. 44p

BILLINGS—In sad and loving memory of a dear husband, father and grandfather, William Billings, who passed away March 16th, 1963.
One year ago to-day time rolls,
And we are reminded of the day
Our hearts were crushed;
When God took you oh so quickly
And we all in gloom were thrust.
In the bloom of life, Death claimed you,
In the prime of a manhood day,
But we hope some day to meet you
And to be with you always.
—Mrs. William Billings, Son Don and Linda Billings. 44p

MYERS—In loving memory of my dear parents, Mr. and Mrs. George Myers, who departed this life March 13th, 1960 and February 5th 1961.
Nothing can ever take away
The love a heart holds dear,
Fond memories linger every day,
Remembrance keeps them near.
—Daughter, Grace. 44p

BILLINGS—In fond and loving memory of a dear father, William Billings, who passed away March 16th, 1963.
There's a face that is haunting as ever,
There's a voice that we long to hear;
There's a smile we'll remember forever,
Though we try to forget each tear
There's a sad but sweet remembrance,
There's a memory fond and true
There's a token of affection dear,
And heartache still for you.
—Mr. and Mrs. Walter Craig and Jackie. 44p

FOR SALE

FOR SALE—1959 Volkswagon, in good condition, newly reconditioned motor, new snow tires. Phone Winchester 774-2525, 8 a.m. to 5p.m. 43 p

USE LOW COST CLASSIFIED ADS TRIED TESTED PROVEN

FOR SALE

FOR SALE—Baled hay and straw. Apply to John B. Angus, R.R. 1 Winchester. 44-45p

FOR SALE—Two houses and lots, on Highway 31, ¼ mile south of Winchester Springs with electricity and running water. Lots of ground space and good barn. Apply to W. J. Farrell, Winchester Springs, Ont. 44-46p

CARDS OF THANKS

CARD OF THANKS—I would like to sincerely thank everyone who sent me get-well cards and letters while I was a patient in the Winchester Memorial Hospital. A special thanks to Dr. Robertson and Dr. Rosenquist and the kind nurses, also Rev. Mr. Adam. These acts of kindness will always be remembered.
44c —Mrs. W. (Lillian) Hayes

CARD OF THANKS—I wish to express my sincere thanks to all my friends who remembered me with visits, cards, letters and gifts while I was a patient in Winchester and District Memorial Hospital. Special thanks to Drs. H. and D. Justus and Dr. Byers, to Rev. A. C. Keeler for his calls and kindness, to Mrs. Jim Robinson and all the hospital nurses and staff for their attention and to Mrs. Bill Morrison, my room-mate, for her good company. sincerely, Mrs. Gordon Blair. 44p

CARD OF THANKS—I wish to express my thanks for prayers, cards, phone calls and personal visits, while in Ottawa Civic Hospital and after returning home, also to Cecil Strader for his help, and others who offered help. All was much appreciated.
—Stan Holmes. 44p

CARD OF THANKS—The family of the late Mrs. Annie Martin wish to sincerely thank all relatives, friends and neighbours for their floral tributes, memorial gifts and messages of sympathy and for the many acts of kindness extended to them in their recent bereavement. 44p

CARD OF THANKS—I wish to express my sincere thanks to all my friends, neighbours and relatives who remembered me with flowers, cards, gifts and visits, while I was a patient in Winchester Memorial Hospital. Special thanks to Dr. Byers, Dr. Howard Justus, the entire nursing staff, and Rev. Robertson, for the wonderful attention I received.—Mrs. Gordon Mulholland. 44p

CARD OF THANKS—We would like to take this opportunity to thank all the friends who phoned, made personal calls and sent cards to Mother while she was a patient in Winchester Hospital. We especially send our thanks to the Doctors and nurses of the Winchester District Memorial Hospital who did their utmost to care for and to ease Mother during her long illness. We also wish to extend our thanks to those who sent floral tributes and offered expressions of sympathy to us during our sad bereavement of our precious mother, Mrs. Everett Strader. We appreciate all these acts of kindness very deply.
—Mh. and Mrs. Garnet Gilmour; Mr. and Mrs. Carmi Locke; Mr. and Mrs. Wilmont Horner. 44p

FOR SALE

FOR SALE—New born Bull and Holstein Heifer Calves. Apply to Gerald Adams, RR3, Williamsburg. Phone KI 3-2249. 44-45p

FOR SALE—1 Spring Coat; 1 Seude Doeskin Jacket; 1 navy blue Jacket Several spring dresses; all in excellent condition and clean. Sizes 14-16. Ph. 774-2230, Mrs. H. Allen, Winchester. 44p

FOR SALE—Small Breed Pups, 4 months old; ideal for house pets. Apply to G. Bisson, R. R. 1, Winchester. Phone Russell 61 r 15. 43-44p

FARM FOR SALE—165 acres with cattle and machinery. Apply to Alfred Lemery, R.R.1, Inkerman, Ontario. 43-44p

FOR SALE—Available to cut and pile in bush: Fence Posts 10c and 15c. Pulp wood, 4-foot cord logs, 25c. Fair bush. Must have own tools. Please call Morrisburg KI 3-2900. 44c

FOR SALE—Choice Mixed Alfalfa, Red and Timothy Hay. 800 bales of second cut Clover, 350 bales of threshed Straw. Apply to Frank Marcellus, R.R.1, Iroquois, Phone OL2-4043. 43-44c

WANTED

WANTED—Experienced truck driver for milk route, 21 or over. Apply in writing to Box L-798, The Winchester Press. 44c

WANTED—To rent a farm, with stock or without. Apply in writing to Box S-768, The Winchester Press. 43-44p

WANTED — Short-Order Cook or Fry Cook. Apply to P.O. Box 616, Morrisburg. 43-44p

WANTED—Girl to care for one small child at home, three other children in school, while mother works. Good home atmosphere, in the Village of Winchester. Please apply in writing to Box C-707, The Winchester Press. 43-44c

WANTED—Man for farm work. Steady employment. Please call Morrisburg KI 3-2900. 44c

WANTED TO BUY—200 bales of Hay. Please call Morrisburg KI 3-2900. 44c

WANTED—Housekeeper to care for three young children for three to four weeks beginning March 31. Live in. Phone Metcalfe 138 r 15. 44-46p

WANTED—Typist, female, for temporary employment. Apply to Ault Milk Products Ltd., Winchester. Phone 774-2424. 44c

MALE HELP WANTED—Mechanic preferably with Chrysler experience. Also mechanically inclined man with parts books experience. Apply to Steinberg Motors Sales, Williamsburg. 44p

It's great to be a FAMILEX REPRESENTATIVE: Highest earnings, guarantee products, mostly household and farm necessities. Fast sales and top commissions Exclusive territory in your surroundings. Apply now to: FAMILEX PRODUCTS, Dept. M. 6, 1600 Delorimier, Montreal. 44c

I NEED HELP

OAA Supervisor Claude Wereley needs one or two full or part-time men to help him meet the demand for Ontario Automobile Association Memberships. Pleasant dignified, good paying work. No experience necessary but a car is. For full information contact Claude Wereley, North Field Station, Phone KEystone 4-2032. 44-45c

WANTED TO BUY—Antiques, Old Furniture, Cupboards, Bread Boxes, Kitchen Chairs and Rockers, Butter Bowls, Clocks, Guns, China, all kinds of Coal-Oil Lamps, Brass Pots, Sleigh Bells, Ice Cream Parlour Chairs, Stools and Tables. Address all replies to Lawrence Shaver, 121 Adolphus St., Cornwall, or to Box S777, Press Office, Winchester. 6tfc

CLASSIFIED ADVERTISING RATE

For Sale, Wanted, Lost and Found Advts., not over 25 words, 75 cents for the first insertion and 50 cents for each subsequent insertion. Cards of Thanks, $1.00 minimum. In Memoriams, $1.00 with four-line verse, 25c for each extra 4 lines of verse. Advts. for this column are inserted on a Cash Basis only. They will not be accepted over the phone or by mail unless the party has an open account with us, or unless the cash accompanies the order.

FOR SALE

FOR SALE—1960 Valiant, 4-door automatic, in excellent condition. Call after 6 p.m. Hugh Edgerton, Winchester, Ontario, Ph. 774-2749 43tfc

FOR SALE—Quantity of choice baled hay. Apply to Dwight Crowder, Williamsburg, Phone KI 3-2202 43-46c

FOR SALE—Massey-Harris Clipper Combine in good condition. May be used with pick-up or straight knife 6-ft. cut. Apply to Arnel Bouck, Winchester, Ontario, Phone 774-3683 43-44p

FOR SALE—One new 3-bedroom bungalow, in Winchester, ready for possession. Will accept trade-in. Apply to Docksteader Bros., Winchester, Phone 774-2600. 44tfc

To stop calf scours and prevent their recurrence use NIXON'S SCOUREX COMPOUND TABLETS This product must work or your money will be refunded. 14 tablet bottle only $3.00. Available at La Rose Pharmacy in Winchester. 44c

FOR SALE—A new modern three-bedroom bungalow with adjoining car port, located on York Street E., Winchester. The living room, bathroom and kitchen are finished in mahogany. Large basement contains recreation room, cold storage room as well as a shower. Apply to Hugh or Joseph Marquette, Winchester, Phone 774-2644. 43-45p

FOR SALE—Drop in to our store for the most delicious home cured bacon you have ever tasted. Prices are reasonable. Try it! We know you'll enjoy it. Blom's Meat and Locker Plant, Mountain, Ontario, Phone South Mountain 989-6053. 41tfc

FOR SALE—Modern two-bedroom frame bungalow; Aluminum siding; bathroom; furnace. Located on York Street, Winchester. Apply to Jessie Anderson, Phone 774-2435. 41-44p

AUCTION SALE

FARM STOCK & MACHINERY

Having sold my farm, I offer for sale by Public Auction, without reserve, on Lot 8, Concession 4, Township of Russell, about 2 miles South-East of the Village of Russell, Ontario, on

SATURDAY, MARCH 21st, 1964

Commencing at 12.00 oclock Noon

50 head of Registered and High Grade Holstein Cattle, consisting of: 25 Milk Cows, fresh and due to freshen around Sale time, with some bred for Fall; 8 Two-year-old Heifers, some of these will be bred by Sale time; 8 Yearling Heifers; 7 Senior Calves; number of Young Calves; 1 Two-year-old Registered Bull.

1 I.H. 250 Diesel Tractor, equipped with 3-point hitch; 1 Loader, for Tractor; 1 Snow Blade; 1 Dion Threshing Mill, 28x48, in good condition; 1 M. H. 3-Score Tractor Plow; 1 set I.H. Tractor Discs, two 14's; 1 I.H. Cultivator, three-point hitch; 1 I.H. 13-Disc Drill Seeder, with Fertilizer Attachment; 1 set I.H. 4-Section Drag Harrows; 1 I.H. Post-Hole Auger; 1 Co-Op Manure Spreader, on rubber; 1 I.H. 45 Hay Baler, in good condition; 1 I.H. Power Mower, 7-ft. cut, with 3-point hitch; 1 M. H. 4-Bar Side Rake; 1 George White 36-Ft. Bale Elevator, with carriage and motor, used only one season.

1 Grain Auger; 1 M. H. Grain Binder, 6-ft. cut; 1 Rubber-Tired Wagon; 1 Two-Wheel Trailer; 1 Wheelbarrow; 1 Electric Fencer; a number of Steel Fence Posts; 2 Heavy Barn Jacks; 1 One H.P. Electric Motor, new, still in crate; 100 feet of Beatty Litter Carrier Track; 1 Children's Swing; 2 Surge Milker Pails; Forks, Shovels, Chains, and many other articles.

Quantity of Russell Oats; quantity of Baled Hay; quantity of Baled Straw.

TERMS: CASH — with the exception of the Tractor which will be Half Cash on day of Sale, the remainder in 5 months' time on approved joint note bearing bank interest. Strangers must furnish bank reference.

Auctioneer's Note — The results of a good breeding programme can be seen in this herd. All Machinery has been well maintained, and is in good working order.

PETER STOLWYK, Prop.
STEWART JAMES, Auctioneer.
W. Ray Wilson, on Pedigrees. 44c

FOR SALE

FOR SALE—Four burner electric range, new elements, in good working order. Call evenings. W. C. MacDonald, Winchester Phone 774-2331. 41tfc

FOR SALE—Three-Bedroom Brick Bungalow; fireplace, separate dining room, ceramic bathroom, oak floors throughout, walnut kitchen cupboards and breakfast nook, painted basement, paved laneway and sidewalks. Phone Winchester 774-2244. 42tfc

GORDON W. THOM

REALTOR

Morrisburg Shopping Centre
OFFICE—KIngsdale 3-3055
Residence—KIngsdale 3-2585

IN WINCHESTER—Excellent farm consisting of 105 acres, two storey frame dwelling with four bedrooms, hardwood floors, bathroom, modern oil heating, pressure system, cistern, modern frame barn covered with metal, implement shed, garage, hen house and hog pen. Clayloam soil all under cultivation. This property has a 15 Lot Housing Development laid out with town water, sewers, etc. immediately adjacent to and along side East Side No. 31 Highway in the Village of Winchester. Listing price only $60,000.00. Cash or Terms. This farm has a high potential, beautifully located and in first class condition.

IN MORRISBURG—Solid brick, 4 bedroom dwelling, beautifully located on Church Street overlooking Lake and Park. Completely renovated with new tile floors and hardwood floors. New oil-fired basement furnace, new copper plumbing and new electric service. Immediate occupancy. Asking Price $15,000.00. Mortgage arrangements can be made with annual or monthly payments.

IN IROQUOIS—One storey frame bungalow, three bedrooms, living room and dining room, bathroom, attached garage and breezeway, built three years ago on a lot 80 feet frontage by 260 feet depth on paved County Road one mile east of Iroquois. Can be purchased by taking over present monthly payments with interest at 5½% on first mortgage. Asking Price $15,000.00.

IN WILLIAMSBURG—Two storey frame dwelling on Main Street, bathroom, pressure system, garage with income producing second storey permanently rented. Asking Price $7,500.00. Any down payment will be considered.

We have several building lots and summer properties for sale and for rent as well as many other good homes and farm properties for sale.

SEE US BEFORE BUYING or SELLING

Salesman: J. MILTON CARKNER
Morrisburg, Ontario
Telephone KI 3-2079

Who'd Pay For The Damage

If the March winds blew a tree on your car? ? ?

CIA's AUTOMOBILE and ACCIDENT INSURANCE could help you meet the costs of

...damage done TO your car
...damage done BY your car
...accidental injury to you or members of your family in your own or someone else's car

For more information call:

John Barrett
WINCHESTER Ph. 774-6502
Wilbert D. Duncan
VERNON Ph. Met. 16-31
Lorne Mellan
BRINSTON Ph. 989-5480
Mrs. Jessie Runions
CHESTERVILLE Ph. 448-2266

CIA CO-OPERATORS INSURANCE ASSOCIATION

TO RENT

FOR RENT—Newly furnished apartment or a completely re-built house, with the option to buy. Apply to Harold Lannin. Winchester. 35tfc

TO RENT—Five-room apartment, hot water, modern conveniences, partly furnished if desired. Call evenings. W. C. MacDonald, Winchester, Phone 774-2331. 41tfc

APPARTMENT TO RENT—3-room apartment, heated, hot water, on Highway 31 close to city. Commuters bus. Suitable for business couple. Available immediately. Apply to D. R. McDonald, Vernon, Ontario. Phone Winchester 774-5373 or Metcalfe 140 r 11. 44-45c

FOR RENT—4-bedroom house recently renovated. Modern facilities In Metcalfe. Must rent for at least one year—option to buy if desired. Apply to Archie Sheldrick, Vernon, Ontario. Phone Metcalfe 16 r 4 44-45p

FEED NEWS

AGRICULTURAL PRODUCTS

Aureomycin Crumbles for Cattle, Sheep and Swine

General Indications: For the suppression of intercurrent or secondary bacterial infections during period of stress such as vaccinations, high temperatures, and moving and the prevention of losses due to and the reduction of losses accompanying the outbreak of specific diseases in beef cattle, dairy calves, swine and sheep.

Aureomcyin Ointment

For easy and effective treatment of mastitis, aureomycin has been made available in ointment form for udder infusion.

Aureomycin Sulmet Vitamin Scour Oblets

Tablets to help control scours in calves. The Antibacterials Aureomycin and Sulfamethazine provide for an exceptionally broad coverage of pathogenic organisms. When scours are a problem in the herd it is advisable to treat calves as soon after birth as possible.

Aureomycin Soluble Powder

For stimulation of feed intake, chronic respiratory disease, blue comb in poultry.

Calves—for the prevention and treatment of diarrhea in newborn and older calves not yet ruminating.

Swine—for the prevention and treatment of swine enteritis.

Aureomycin — T.F. 5

Brand of Chlortetracycline and and B 12 Therapeutic Formula for animals, calves and pigs.

Pigdex 100 Injectable Iron

Sterile solution of colloidol ferric oxide equivalent to 100 mg. iron per c.c.

Use "Pigdex 100" in the prevention and treatment of iron deficiency anemia in pigs.

Sulmet - Drinking Water Solution

For control of outbreaks of cecal and intestinal coccidiosis in chicken flocks and turkeys.

Tagot-Mastitis Ointment

All quarters of cows infected with streptococci or staphylococci should receive one or more infusions during the dry period but not later than three weeks before parturition. If more than one infusion is given the interval should be 48 hours.

Fennell Feed Co. Ltd.
Phone 774-2522

NOTICES

SPENCER and SPIRELLA

Ladies! We have 2 specials for March. One is a White Nylon and the other is Flowered Nylon Voile. Both are excellent. Contact Mrs. Ethel Alexander, 11 Gladstone St., Winchester, Ph. 774-2141. Appointments appreciated. 44-46c

HALF LOADS RESTRICTION

Pursuant to By-law 855, Township of Winchester, Half Load Regulations on all township roads in the Township of Winchester will be enforced, effective March 16th, 1964. until further notice.

LORNE BELL,
Road Superintendent,
44c Township of Winchester.

TENDERS

Tenders will be received for the erection of walls, framing and installation of door and the blocking of a door with cement blocks in the Community Theatre Room of Chesterville Community Hall. Plans and specifications may be obtained and examined at the office of the undersigned. Tenders must be in the hands of the undersigned by March 23rd, 1964 at five p.m.

The lowest or any tender not necessarily accepted.

LORNE MARCELLUS,
Clerk,
44c Village of Chesterville.

FARM SERVICE

The highest premium paid for your dead and disabled cattle and horses according to size. Please call Collect 989-6176.

C. F. WOODS
LICENCE NO. 312-C-64
MOUNTAIN, ONTARIO
"Strictly For Animal Food"

PERSONAL — Hygienic Supplies (Rubber Goods) mailed postpaid in plain, sealed envelopes with price list. Six samples, 25c; 24 samples, $1.00. Mail-Order Dept. M-57, Nov-Rubber Co., Box 91, Hamilton, Ontario.

FARM SERVICE

For prompt removal of sick or dead horses or cows to a Government licensed receiving plant, phone . . .

HERB LOUCKS
(Licence 192 C 62)
774-5250 - Winchester

ROCK OF AGES FAMILY MONUMENTS — Look for this seal. It's your guarantee of permanence. Authorized Dealer
J. L. KINCAID
Phone KI 3-3184
Morrisburg
"Cemetery Lettering"

SULLIVAN BROS.
General Contractors
SNOW PLOWING
SNOW REMOVAL
WATER TANK SERVICE
BULLDOZERS
EQUIPMENT RENTALS
BUILDING MOVERS
PHONE
448-2660
CHESTERVILLE

ART WAHLROTH
B. A., O. D., OPTOMETRIST
Morrisburg, Ontario
HOURS DAILY EXCEPT MONDAY
9 a.m. to 5 p.m.
Please phone for appointment
KI 3-2502

PERSO CLEANERS
-FREE-
Pick-up and Delivery
Raymond Annable
Phone 774-2725

FARMERS!
could you use
MORE COWS?
We are ready to sell you cows on time:
- No Down Payment
- Three years to pay on monthly payments.

For further information see
E. A. DIGNARD
Phone 774-5011
WINCHESTER, ONT.

PROFESSIONAL DIRECTORY

CASS & CASS
LAW OFFICES
Winchester. Phone 774-2004.
Chesterville. Ph. 448-2735.
Bank of Nova Scotia Block

GRAHAM L. CASSELMAN, C.L.U.
Crown Life Insurance
Group Insurance - Pension Plans
Phone 774-5150 - Winchester

H. E. BICCUM
District Representative for North American Life Insurance Co.
A complete Insurance Service for all lines of Fire and Casualty Insurance, including Hospitalization. Also Real Estate Broker. Telephone 774-2410, Winchester.

CANADIAN LEGION
B. E. S. L.
Branch 108, Winchester
Meets on the First Monday of each month in Legion Hall, Winchester.
All War Veterans Welcome
H. C. MUSSELL, President.
L. E. STRADER, Sec'y.-Treas.

HAROLD D. POAPST
District Representative for North American Life Insurance Co.
Complete Insurance Service
Automobile - Fire - Wind - Etc.
Real Estate Broker
Phone 774-2602 - Winchester

S. EARL FREELAND, C.L.U.
The Manufacturers' Life Insurance Company
Suite 403, Victoria Building
140 Wellington St. — OTTAWA
Telephones: Office CE 2-3507
Res. Winchester 774-2334

ATTENTION, CAR BUYERS!
Our Low Cost Financing and Insurance Plan will help you make a better deal. Before you buy talk it over with us!
H. E. BICCUM
Insurance and Real Estate
Phone 774-2410 - Winchester

MONUMENTS
L. D. Wells & Sons
Formerly C. C. Stubbs & Co.
MONUMENTS and CEMETERY LETTERING
on No. 2 Highway opposite the New Union Cemetery
PHONE KEystone 4-2255
ROSS McCONNELL Representative
WINCEESTER. Phone 774-3541
"The Most Modern Shop In Eastern Ontario"

R. BRYSON PATTERSON
OPTOMETRIST
Eyes Examined * Glasses Fitted
Office Hours — 9-12 — 1-5
Closed Wednesday
For appointments Phone 258-2274
Prescott Street, Kemptville

LIFE INSURANCE
District Representatives of the Mutual Life Assurance Company of Canada; Lyall M. Crowder, South Mountain. Phone 989-2154; Keith Crowder, Brinston. Phone South Mountain 989-5674. Office Phone 989-2157.

The Investors Group
Investors Syndicate of Canada Ltd.
Investors Mutual of Canada Ltd.
Investors Growth Fund of Canada Limited
Investors International Mutual Fund Limited
Investors Trust Company
WARD GOWLAND
48 Largo Cres. Ottawa 5, Ont.

HENDERSON LODGE NO. 383
A. F. & A. M., WINCHESTER
Meets in the Masonic Temple on the Second Thursday of each month at 8.00 p.m.
Visiting Brethren Welcome
D. C. CASSELMAN, Wor. Master
DR. W. A. SHERWOOD, Secretary

CROWDER'S INSURANCE AGENCY
All Lines of General Insurance
Office Phone 989-2157.
L. M. CROWDER.... Res. 989-2154
C. H. CROWDER....Res. 989-2149
SOUTH MOUNTAIN, ONTARIO

FRASER INSURANCE SERVICE
Bill McVey - Jim McVey
Phone METCALFE 157
Auto - Fire - Farm - Life and Liability

For Cemetery Memorials See
W. J. L. BOYD & SONS
Representing
R. M. Best Granite Co., Kingston
Architects and Craftsmen of Civic and Private Memorials. Church Memorials of Bronze, Marble and Brass
PHONE 774-2520 - WINCHESTER

G. WILLIAM GORRELL
Barrister, Solicitor, Notary Public
PHONES—Office, KIngsdale 3-2922
Res. KIngsdale 3-3195
MORRISBURG — ONTARIO

SUMMERS INSURANCE SERVICE
H. E. Summers - E. R. Summers
TELEPHONE 774-2515
A Complete Insurance Service for all lines of Fire and Casualty Insurance. Also low cost Automobile Financing and Insurance Plan.

ELECTRICAL APPLIANCES
Full line of Beatty and RCA Victor Electrical Appliances including Electrical Stoves, Refrigerators and Freezers, Washing Machines, Dryers, Oil Space Heaters, Television.
ROSS H. BECKSTEAD
Phone KI 3-2103 - Williamsburg

D. HUGH THOMPSON and SON
General Insurance
Telephone KI 3-2287
WILLIAMSBURG - ONTARIO

CORNWALL - OTTAWA - MORRISBURG
MacLEOD, COMRIE & CO.
CHARTERED ACCOUNTANTS
Licensed Trustees in Bankruptcy
Cornwall Tel. WE 2-3613
Morrisburg Tel. KI 3-2925

ARTHUR A. CRAWLEY & CO.
CHARTERED ACCOUNTANTS
OTTAWA — TORONTO — MONTREAL — PEMBROKE
BROCKVILLE — SUDBURY — NORTH BAY
SAULT STE. MARIE — WINNIPEG — VANCOUVER
Ottawa Office 132 Lyon St. - Telephone 233-7715

ANIMAL HEALTH — NEWS —

NEW LIQUID UDDER MASTITIS TREATMENT
K25
250 c.c. — 25 doses with 10 c.c. Glass Syringe
all for $8.25
AT
LaROSE PHARMACY
Phone 774-2633
WINCHESTER, ONTARIO

Half Load Restrictions

Users of commercial vehicles are requested to take note that half load restrictions will be enforced on all county roads in the United Counties of Stormont, Dundas and Glengarry, as of March 9, 1964.

Persons contravening this regulation will be prosecuted under Section 54 of the Highway Traffic Act, R.S.O., 1960.

A. R. FERGUSON, P. Eng.,
County Road Superintendent,
United Counties of Stormont, Dundas and Glengarry,
County Buildings,
Cornwall, Ontario.
44c

Macoun SILOS...
- Corrugated Convex Stave for Strength
- Wet Cast Vibrated Concrete Stave
- Double Hooped — 80% Stronger
- Less Moisture Absorption
- More Feeding in Less Space
- 10 to 20 foot Widths — Any Heights
- Discount For Early Orders

further information from
Edgar Craig
Representative
Winchester — Ontario

REAL ESTATE

MOTEL, 20 Fully Equipped Modern Units, plus 3 bedroom owners quarters. Also restaurant seats 64. This excellent motel motel and restaurant is fully approved by A A A and C A A. Asking $135,000. with reasonable down payment.

187 ACRES, good clay loam level, modern stone home, excellent barns will tie 63 head. May be purchased bare or with stock and equipment.

GALES' 16 OFFICES are always ready to assist you with your REAL ESTATE problems.

ST. LAWRENCE RIVER 2 Bedroom Osler Brick Bungalow, built in 1958, completely modern. $3,000. down, balance moderate monthly payments.

CORNWALL, completely modern 4 bedroom bungalow, with many extras, large landscapped property, built in 1958, Would consider trade on good farm.

3 BEDROOM RESIDENCE plus GROCERY BUSINESS, Cornwall, fine location, modern, good sales volume. Asking $28,500. complete.

Members of the Multiple Listing Services—Ottawa, Kingston and Central St. Lawrence Boards

Morrisburg KI 3-2898 — Cornwall WE 2-3205 — Iroquois OL 2-4296

ALBERT GALE AGENCIES LTD.
Write P.O. Box 397
Morrisburg - - Ontario

Calves $22. to $35.00 cwt.
BEEF SLIGHTLY IMPROVED
$12.00 to $16.50 per cwt.
GOOD HEIFERS — $18.10
AT
HOLMES Livestock EXCHANGE LTD., WINCHESTER

OTHER GOOD PRICES THIS WEEK: Top Springers, $275.00; Top Bulls, $16.00 to $18.50 cwt.; Pork, $18.00 to $19.75 cwt.; Sows, $12.00 to $15.50 cwt.; Weaner Pigs, $6.00 to $12.00 each.

SALES EVERY TUESDAY — MODERN BARN & FACILITIES

News From Mountain and District

Pleasant Valley

Mr. and Mrs. Hilliard Gilmer spent Friday evening with Mr. and Mrs. Preston Gilmer and baby Perry, of Kemptville.

A number of the L.O.L. members attended the lodge meeting and social evening held at Edwards last Thursday.

Mr. Jas. Gilmer, of Brinston, spent Sunday with Mr. and Mrs. Dwight Gilmer and family.

Mr. and Mrs. Earl Gilmer were callers in Iroquois this week.

Mrs. Jas. Cowan and Orval spent Saturday with friends in Prescott.

Mr. and Mrs. Lee Kennedy were callers in Iroquois on Saturday.

Mr. and Mrs. Wm. Somerville were recent visitors of Mr. and Mrs. Ivan Crowder and family of Brockville.

Mr. and Mrs. Herbert Wallace spent Monday at Brockville.

Mr. and Mrs. Jas. Barton, of Prescott, were Saturday supper visitors of Mr. and Mrs. Hilliard Gilmer.

Born on Saturday, March 7, at the Kemptville District Hospital to Mr. and Mrs. Pat Thibert, (nee Donna Hunter), a son.

Mr. and Mrs. Hilliard Gilmer spent Friday evening at the home of Mr. and Mrs. Preston Gilmer, Kemptville.

Mr. and Mrs. Bert Hunter, Bryan and Barry, of Kemptville, were supper visitors of Mr. and Mrs. Ken Hunter, Doris and Dale.

Vancamp

The U. C. W. held their meeting on Monday evening at the home of Mrs. Lorne Crowder with a good attendance. Mrs. Herbert Simzer had the devotional period, while Mrs. Harry Williams conducted the business session. Lunch was served.

Mr. and Mrs. Raymond Thompson and children, of Burritt's Rapids, visited with Mrs. A. D. Bolton and Miss Edna Swerdfeger on Sunday.

Recent visitors of Mr. and Mrs. Lorne Crowder were: Mr. and Mrs. N. Crowder of Mountain, and Mr. and Mrs. Fergus Stinson of Kemptville.

Mr. Winston Bellinger, with the Bank of Nova Scotia at Kemptville, has been transferred to Lanark.

Mr. Nelson Bellinger spent Thursday at Cornwall.

Mr. and Mrs. James Levere and Mrs. Lyal Levere attended the wake of the late Mrs. Casseldav evening.

Mr. and Mrs. Delbert Wyatt and family had supper on Sunday evening with Mr. and Mrs. Robert Bellinger and Winston.

Mr. and Mrs. Murray Summers and Brian, of Winchester, were supper guests of Mr. and Mrs. Willis Riddell and Donald on Sunday evening.

Week-end tea guests and callers at the Williams family home were Mrs. Dr. Zidiello of New York City; Mr. and Mrs. L. Eaglestone and Ronald, of Columbia, Ohio; Mr. Eric Marquette, of Niagara Falls; Mr. and Mrs. Graham Marquette and Tom, of Toronto; Mr. and Mrs. Lee Merkley, Kemptville; Mr. Edgie Froom, Kemptville, and Mr. and Mrs. Harold Greer, Chesterville.

Sorry to hear of the illness of Mrs. Edgie Froom who is confined to Oxford Nursing Home in Kemptville.

St. Andrew's WMS March Meeting Well Attended

The W. M. S. of St. Andrew's Presbyterian Church held their March meeting in the church with a good attendance. The president, Mrs. Gordon Blow, was in charge, assisted by the treasurer, Mrs. Samuel Graham.

The programme was in charge of Mrs. Lorne Boyd and Miss Edna Hunter, and the roll call word was "Mercy." The meeting closed with prayer.

Mrs. Samuel Declare Dies In Hospital

It was with deep regret the news was received here of the death of Mrs. Samuel Declare, the former Carrie Belle Jannack, who died at the Winchester District Memorial Hospital after a lengthy illness.

She was the daughter of the late Mr. and Mrs. Albert Jannack and was born in Winchester Township. She would have celebrated her 80th birthday on April 7th. In 1911 she was married to Samuel Declare of Winchester Springs and lived on a farm at Cass Bridge until her husband's death in 1922.

For several years she was housekeeper for Hon. George Challies at his Morrisburg home, and after retiring from this position at the time of the Seaway Rehabilitation in 1958, she had resided with her son-in-law and daughter, Mr. and Mrs. Merne Baker, at Morrisburg.

Left to survive are: her daughter, Mrs. Merne Baker (Elva), of Morrisburg; three grandsons, Ray and Dennis Baker, of Morrisburg, and Dale Baker, Gananoque, and one grandaughter, Devera Baker, at home. A son, Arnold predeceased her in 1936. She also leaves two great granddaughters; one brother, Elmer Jannack, of Morrisburg; a sister, Mrs. Ada Zimmerman, in Missouri, and a brother-in-law, Daniel Declare, South Mountain.

The funeral service was held at her former residence where Rev. W. J. March, of Lakeshore Drive United Church, conducted the service. Burial was made in the Williamsburg Cemetery.

Feted At Shower

Mrs. Earle Francis and daughter, Lelah, entertained with dessert and coffee on Saturday evening at a miscellaneonus shower held for Miss Ann Northruf, of Knowfton, Quebec, whose marriage to Mr. Greig Fowler of South Mountain takes place shortly.

Hulbert

We extend our sympathy to the Keyes family in the death of their sister, Isabel, on Sunday in Ottawa.

Mr. and. Mrs Alex Mellan, Mr. and Mrs. J. Wesley Flegg were six o'clock dinner guests of Mr. and Mrs. Frank Gilroy, the occasion being Mr. Gilroy's birthday.

Misses Florence and Evelyn Fennell and Miss Ellice Smith, of Winchester, were six o'clock dinner guests of Mr. and Mrs. Wesley Flegg on Sunday.

Mrs. Merle Graham is a patient in the Winchester hospital.

Johnnie Mellan has returned home from the Winchester hospital.



Enjoying Bermuda Holiday

With winter weather returning to Winchester, there are more than a few people who wish they were standing under a palm tree in Bermuda. Mr. and Mrs. William Mark of Winchester are enjoying all the luxuries and warmth of a tropical holiday as a result of a CFRA radio contest sponsored by IGA Stores.

When this photo was taken the Marks were visiting the Bermuda Aquarium. It looks great.

North Mountain

Mrs. Lyle Allen, Mrs. Hugh Blaine and Miss Jean Allen, of Ottawa, spent Wednesday in Montreal.

Miss Elaine Carlyle, of Ottawa, spent the week-end at her home here.

Sympathy is extended to the Logan family in the death of their mother, Mrs. Wm. Logan.

Mr. J. A. Hyndman was a caller at the home of Mr. and Mrs. Thos. Dougall on Wednesday.

Mr. and Mrs. John Blaine, Cathy and Sandra, visited Mr. and Mrs. Clinton Coleman of Ottawa on Sunday afternoon.

Little Douglas Coleman is spending some time with his grandparents, Mr. and Mrs. W. T. Coleman.

Mr. Dick Blaine has been transferred to the Bank of Nova Scotia at Arnprior.

Mr. and Mrs. Merrill Allen were recent visitors of Mr. and Mrs. F. W. Hyndman.

Saturday evening dinner guests of Mr. and Mrs. Clair Bartholomew and Barry were Mr. and Mrs. Lanson Hyndman and family and Mrs. Ivan Christie., the occasion being Mrs. Hyndman's birthday.

HYLO
Egg Grading Station
L. KAPELLER, Prop.

Winchester and Chesterville
HIGHEST MARKET PRICES
Paid Daily for our City Trade
2 Electric Grading Machines To Assure You Proper Grade

If it is not convenient for you to bring your eggs to our Grading Stations at Winchester or Osgoode you may leave them at any of the following stores where they will be picked up and your returns left twice weekly:

MacPherson's Store, Win. Springs
Miller's Store, Metcalfe

Used Car Specials

'62 Plymouth, 6 cyl. 4-door, low mileage
'61 Chevrolet, 6 cyl. 4-door, automatic
'61 Plymouth, 6 cyl. 4-door
'60 Volkeswagen
'60 Ford Station Wagon, V/8, automatic

SATISFY YOUR MOTORING NEED WITH ONE OF OUR *Quality Used Cars*

Sheldon Robinson, Salesman.

W.J.L. Boyd & Sons Ltd.
"SINCE 1936"
PHONE 774-2520 WINCHESTER
CHRYSLER * PLYMOUTH * VALIANT * FIAT * FARGO
WINTER HOURS — Starting November 1st., 7 a.m. to 7 p.m. Friday and Saturday open till 9.00 p.m.

OUR SPECIALTY!
COMPLETE MEAT SERVICE
We carry at all times a complete line of:
Beef - Pork - Veal - Lamb
Poultry - Fish - Smoked Meats and Luncheon Meats
- BEEF—half or quarter
- PORK—whole or half
- LAMB—whole or half

for the freezer at wholesale price
- Custom Slaughtering
- Processing Meats

We cure and smoke bacon on the premises
Good Selection of Fish on hand
We buy all kinds of hides, without holes please.
All sales are GUARANTEED to please or your money refunded

BLOM'S
Meat & Locker Plant
Mountain, Ont.
Ph. South Mountain 989-6053
OUR STORE HOURS
9:00 to 6:00
Closed Wednesday afternoon
Open Saturday Evening 'til 10

Durant's Flowers
For Every Occasion !
DELIVERED
WORLD-WIDE WIRE SERVICE
CHESTERVILLE — Ph. 448-2060
GRACE J. DURANT

Art and Amy DAYKIN
PHOTOGRAPHY
- Weddings
- Family Groups
- Children
- Adults

OSGOODE - ONTARIO
Phones: Metcalfe 61 r 4
North Gower 489-3528

WHY PAY
4%
MORE TAX?

Buy Now
Before March 31st
and
Save

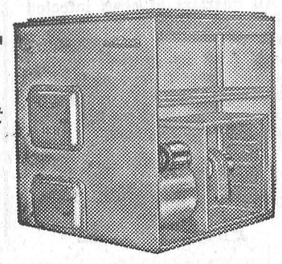

— ON ALL —
Plumbing & Heating Needs
INCLUDING FURNACES, BATHROOM AND LAUNDRY FIXTURES, ETC.



DO IT NOW

Docksteader Bros. Ltd.
Dial 774-2600
WINCHESTER

DAIRYMEN

Many fluid milk shippers and other dairy farmers will now have calves from fall freshening cows. Many will be raising their heifer calves as herd replacements.

The feeding and management of these calves today will be an important factor in determining how profitable as units they will be in the milking herd of tomorrow.

We, therefore, recommend two feeds designed to give your calves an economical start to vigorous, thrifty growth. These feeds are part of a program designed to grow cows that will have the capacity to give all the milk that has been bred into them.

successful feeders across Canada choose MIRACLE

FEEDS OF THE WEEK
MIRACLE *22% Calf Starter*
and
MIRACLE *Golden Grade Milk Replacer*
NOTE:—Ask for our free bonus booklet "A Profitable Dairy Cattle Feeding Program"
Remember . . .
TWO PHONES TO SERVE YOU BETTER
(Check Numbers Below)

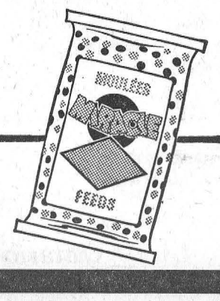

H. E. Saunders & Sons
S. Mtn. 989-2155 INKERMAN Kempt. 258-3371

CHURCH NEWS

SUNDAY, MARCH 15th, 1964.

Anglican Church
Rev. W. L. Thomas. Rector.
(Passion Sunday)
10.00 a.m., Church School.
11.00 a.m., Holy Communion.
3.00 p.m., Evensong.

Baptist Church
WINCHESTER — ORMOND
Rev. Geo. Cawfield, Pastor.
Winchester: Worship Service at 10 a.m. and 7.30 p.m. S. S. 11 a.m.
Ormond: S. S. at 10.30 a.m.; Worship Service at 11.30 a.m.
South Gower—S. S. at 3 p.m.

Presbyterian Church
Rev. Wm. Sutherland, Minister.
Worship Service—11.00 a.m.
Sunday School—11.30 a.m.

United Church
Rev. A. J. MacDonald, Minister.
Worship Service at 10.30 a.m.
Sunday School at 11.30 a.m.
Harmony — Sunday School at 2.00 p.m.; Worship at 3.00 p.m.

Wesleyan Methodist Church
Rev. W. R. Schamehorn, Minister
Sunday School at 9.45 a.m.; Service of Worship at 10.45 a.m. and 7.30 p.m. Prayer and Fellowship Hour on Wednesday at 7.30 p.m. Youth meets on Friday at 8.00 p.m.

Christian Reformed Church, Williamsburg
(Church of the Back To God Hour Broadcast heard every Sunday at 8 a.m. over CFRA, Ottawa).
10.00 a.m.—Dutch.
2.30 p.m.—English.

Winchester Springs United Church
Rev. E. B. Bugden, Minister
Worship Service: 9.00 a.m.
Sunday School at 10.00 a.m.

Winchester Springs Presbyterian Church
Rev. R. Everett Hawkes, Minister
Worship Service at 2.00 p.m.

Wesleyan Methodist Church, Inkerman
Rev. J. H. Weaver, Minister.
Sunday School at 10 a.m.; Service of Worship, 11 a.m. and 7.30 p.m. Prayer and Fellowship Service on Wednesday at 8.00 p.m. Youth Meeting, Friday, at 8.00 p.m.

Bethany Chapel Winchester
Every Wednesday evening at 8.00 p.m., a Bible Study Period will be held.
Sunday School, 10 a.m.; Morning Worship, 11 a.m.; Evening Worship at 8.00 p.m.
A friendly welcome awaits you!

Presbyterian Church South Mountain
Rev. John J. Hibbs, Minister
(Organist: Mrs. Marston Shaver)
Worship Service ..... 9.30 a.m.
Church School ..... 10.30 a.m.

BELL LINES



by R. R. Pearson your telephone manager

Pricing The Telephone

How much does your home telephone cost you a day? 10c? 15c? 20c? I'll let you in on a secret: It's considerably less than the price of a small pack of cigarettes, less than the price of most magazines, less than the price of a fancy soda. In fact, when you consider all that the telephone does for you, you realize that the small monthly charge cannot fairly be said to represent the VALUE of your service. That cannot be measured until someone can put a price on calls that say, "It's a girl!" "The job is yours," or "Come quickly, doctor." And that cannot be done until our hearts are made of stone.

Room-To-Room Travel

Almost any homemaker around town will tell you one of the most tiring parts of running a home is "running" from room to room. "Room-to-room" travel is the way one good lady described it the other day. I'm no adviser on home economics, but was able to tell her a good way to save steps: Have additional telephones installed where they are most needed, like the kitchen, bedroom and den. I pointed out how the smart decorator colours would blend, contrast or harmonize with her own colour schemes. If you need additional phones, just call our Business Office and place your order. They cost so little — less than a nickel a day, plus a one-time charge for colour and installation.

Seems a shame, but the last of the bonafide smoke signallers has apparently crossed into the Happy Hunting Grounds.

An advertising man discovered this after being hired to find an Indian to send smoke signals to promote a new product. He toured reservation after reservation, but couldn't locate a smoke signaller. Exasperated, he finally approached an old Indian sitting before a campfire.

"Tell me," he said, "what do you do when you want to send a message to someone on the next reservation?"

The Indian regarded him coldly: "I use the telephone. What do you do?"

R. R. PEARSON, Manager

TV ATTACHMENT
FOR THE HARD OF HEARING
Features:
- Comes Complete
- Easy to Install
- Plenty of Cord
- Good Ear Tip
- Money-Back Guarantee

SPECIAL PRICE
$1.99
Money Order Please

BELTONE HEARING CENTRE
WINCHESTER — ONTARIO

H. Winston ALGATE
OPTOMETRIST
Office will be open in Chesterville, at P. J. Gilroy's Jewellery, Mar. 19; Apr. 2
For Appointment — Call 448-2355
"To Avoid Confusion," Make Appointments Well In Advance.

SHELL
S. G. Black Fuels
PHONE 774-2109
WINCHESTER
- Fuel Oil
- Stove Oil
- Gasoline
- Deisel Fuel

"Free Emergency Burner Service"

WERTS' Garage Ltd.
E. QUARRINGTON, Proprietor
THE HOME OF
Pontiac - Buick - Acadian - Vauxhall Cars & GMC Trucks
Phone 987-2920 - CRYSLER

SPRING TUNE-UP TIME
Now is the time for a thorough Tune-up and Check-up, by First Rate, Experienced Mechanics, using the latest, modern equipment.
AUTOMATIC TRANSMISSIONS — A SPECIALTY!
TAKE FULL ADVANTAGE OF SUMMER DRIVING BY GETTING YOUR CAR CHECKED-UP . . .
NOW!
Contact the Service Manager
JOHN MacCRIMMON
For Appointment
Call 987 - 2920

BUT OTHS WINS

TV's High Time comes to NDHS

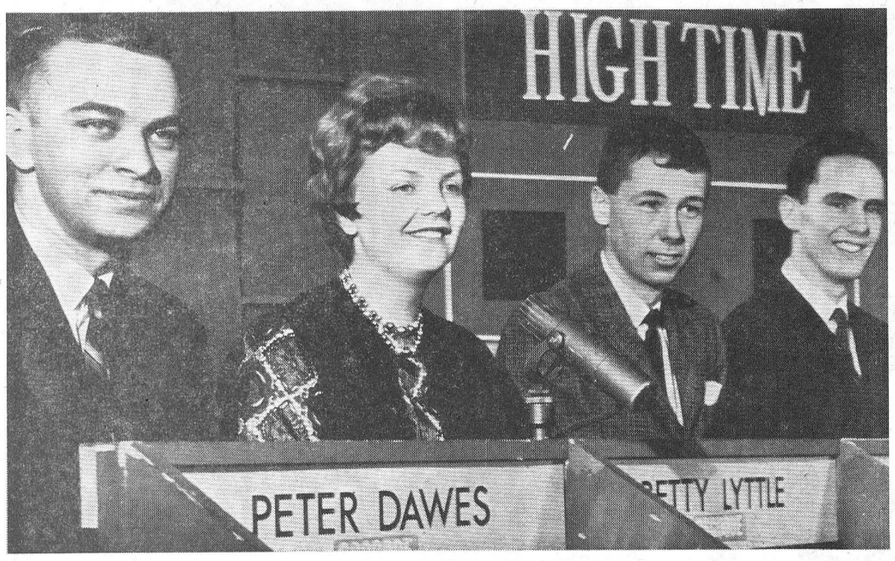

CBC's weekly television program "High Time" beamed out to listeners and viewers in the Ottawa and St. Lawrence Valleys from NDDHS last Friday. A complete mobile crew of technicians and helpers moved into the local High School last Thursday and seemingly out of organized confusion filmed the TV show that was shown on CBOT Friday evening at six.

Seeing the amount of equipment and the number of men required to tape this one small production it caused this comment: "Can you imagine filming Cleopatra?" With three cameras and a vast array of lights in action the experts dumbfounded the student watchers as they proceeded to make eight students television stars via the modern electronic miracle.

Sadly for the students of NDDHS and happily for the scholars at OTHS the Double Blue brain trust came through in fine style to defeat the Blue and White team 130 to 110 on the scoreboard. High Time host Jim Terrel fired the questions from the floor and the answers came flying back from the eight excellent representatives of the two schools.

But somehow the winning or losing of the contest seemed to be secondary in the thoughts of most present. Most important was the fact that everyone there was an intricate part of a really real TV show. And each time the sign APPLAUSE lit up in brilliant red, pandemonium broke loose.

It was an interesting education for all those present to see what really went on behind the cameras.

The setting up of the equipment and the intricate details and timing that are so essential to the success of the program were all demonstrated to the audience and the planned confusion made quite a show on Friday evening when supper in most homes was in front of the TV set.

Champs From O.T.H.S.

Members of the winning team from OTHS are shown here, left to right: Peter Dawes, Betty Lyttle, Fred Johns and John Hills. All these fine students have a University education planned for their future. Their fields range from Science to Journalism to Theology.—Press Photo.

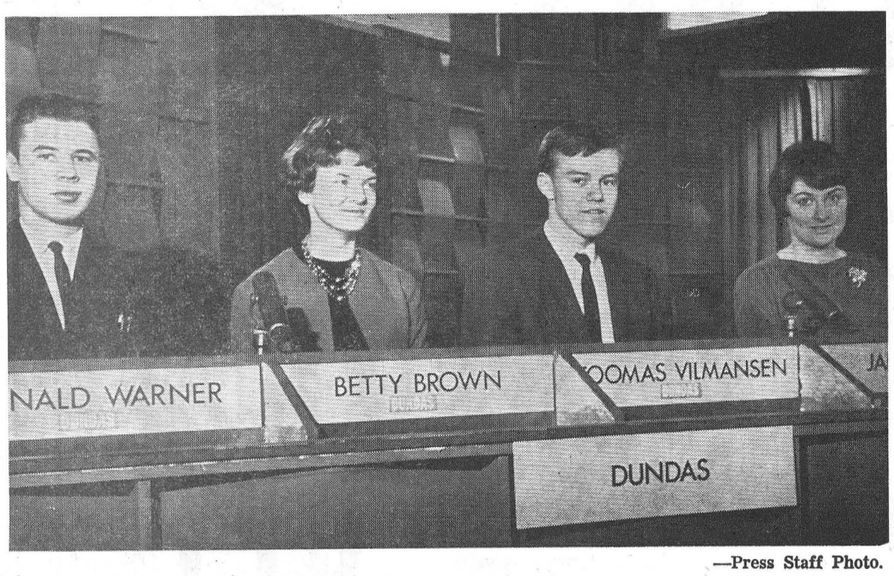

—Press Staff Photo.

N.D.D.H.S. Panel

Members of the host squad, NDDHS, are pitcured here, left to right: Ronald Warner, Betty Brown, Toomas Vilmansen and Jane Ault. The future holds much in store for these scholars, all ofwhom plan to continue their education in such fields as social work, teaching, and engineering.

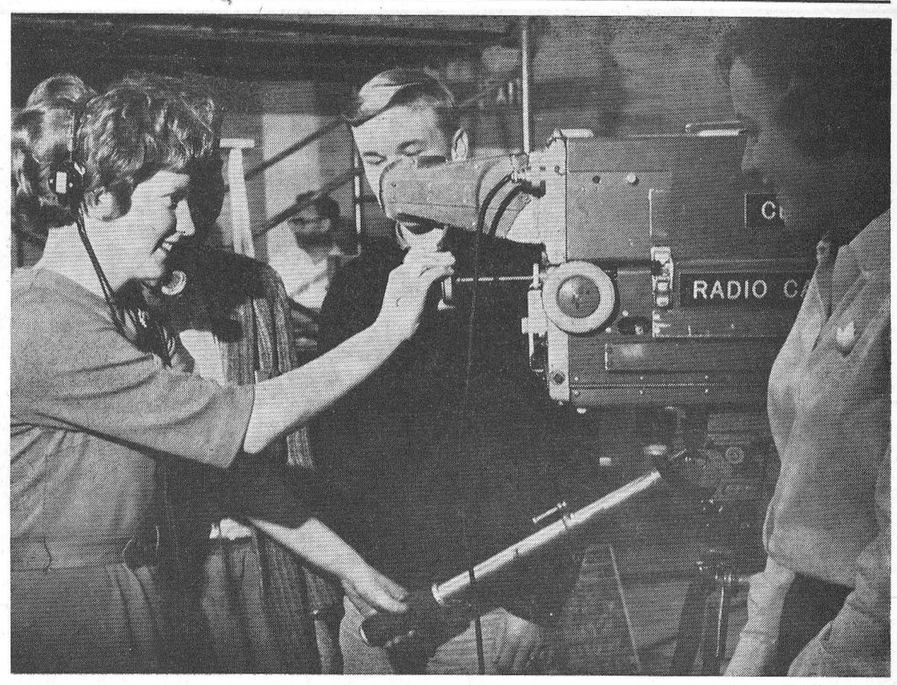

—Press Staff Photo.

Through The Eyes Of The Camera

Getting behind the camera for the first time is Jean Tannahill. Jean seems to be very happy about her job as she smiles at fellow students on the panel through the lens of the camera. Student Council executive members Joyce Bugden, right, and Ron Doering, extreme left, look on as technician Erwin Lichtinghage explains the fundamentals of running the big camera.

O.W.R.C. Survey Shows Pollution In Nation River

A report of a survey taken by the Ontario Water Resources Commission late in 1963 shows areas of pollution in the Nation River System.

The pollution in the majority of areas was attributed to inadequate disposal facilities in various communities and/or industrial waste discharges from milk processing industries. Pollution was evident in the watercourses involved downstream of the following centres of population: Plantagenet, Casselman, Embrun, St. Onge, Russell, Winchester, Crysler and Williamsburg.

The South Nation River drains an area of 1,511 square miles lying between the municipalities of Ottawa and Hawkesbury on the Ottawa River and Brockville on the St. Lawrence River. From south-west to north-east the watershed extends approximately 76 miles in a direct line; its greatest width from north-west to south-east is approximately 35 miles. The drainage area includes parts of eight counties, 25 townships, six villages, and many police villages and other communities.

The report recommended that the centres of population and the milk processing plants should adopt adequate waste disposal methods to protect the quality of the water. It was noted that water quality had reached acceptable standards upstream of the confluence of the South Nation and the Ottawa Rivers.



NERVE DEAFNESS CAN BE HELPED!

TEAR OUT THIS AD

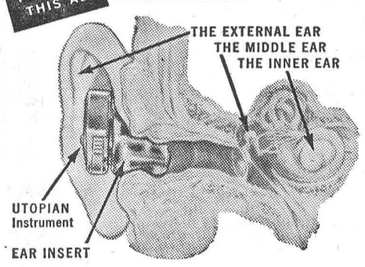

SEND FOR VALUABLE FREE BROCHURE

Nerve deafness, a common cause of hearing impairment, can be helped, even though there is no surgical or medical cure. If you say "I can hear, but I can't understand," we urge you to write today for this valuable free brochure on nerve deafness and information about the new Beltone Utopian, All-In-The-Ear Hearing aid. Find out for yourself how nerve deafness can be helped. Look at the diagram at left and see how easily the Utopian fits in the ear — No cords — No wires — No plastic tubes, yet this tiny aid may be the answer to your hearing problem.

IF HEARING IS YOUR PROBLEM
Beltone®
IS YOUR ANSWER

BELTONE Electronics Corp., Dept. 2-195, 156 Lombard Ave., Winnipeg 2, Manitoba.

Please send me the descriptive FREE brochure "The Truth About Nerve Deafness".
NAME _____
ADDRESS _____
CITY _____ STATE _____

Eula M. Currie Dies At Kitchener

Eula M. Currie, dietitian at Freeport Sanatorium, Kitchener, Ontario, for the past 15 years, died at the Sanatorium on Monday, March 2nd, in her 61st year.

Born at Crysler, the daughter of the late Mr. and Mrs. James Currie, she worked as a dietitian at Cochrane and at the Nichol Hospital, Peterborough. She was a member of Knox Presbyterian Church, Preston, Ontario.

Surviving are three sisters, Mrs. Robert Empey (Mabel), of Winchester; Miss Hazel Currie of Freeport, and Mrs. Charles Brown (Martha), of Trenton.

A funeral service was held last Tuesday evening at the Barthel Stager Funeral Home, Preston. On Thursday a service was held from the Brownlee Funeral Home at Finch. Pall-bearers for the burial service at Crysler were Frank Carruthers, Wilbert Paul, Lindsay Hutt, John Fleming, Thomas Armstrong and Alex McLeod.



A PATZ BARN CLEANER IS BUILT . . .
★ stronger!
★ with fewer parts!
★ for rugged use!
★ for easier servicing!

Also Manure Stackers, Silo Unloaders and Cattle Feeders

For Complete Information and Installation See
LORNE ACRES
WINCHESTER
Phone Office: 774-2605
Residence: 774-2643
43tfc

Seen any interesting ads lately?

Spotted any big bargains lately? If so, why not buy with the Bank of Montreal Family Finance Plan?

With this low-cost, life-insured plan, one regular monthly payment covers *all* your credit needs—and you can take up to *three years* to pay.

When you see what you want—see the people at your neighbourhood B of M about a Family Finance Plan loan.

"MY BANK" TO 3 MILLION CANADIANS B of M

BANK OF MONTREAL
Family Finance Plan
BRING ALL YOUR PERSONAL CREDIT NEEDS UNDER ONE ROOF
WITH A LOW-COST, LIFE-INSURED B of M LOAN

Williamsburg Branch: R. A. MURAT, Manager

FFP6286

OLDS-*a sure feel for action -a solid sense of value!*

Point an Oldsmobile toward the horizon and let her go. That's Rocket power you feel pushing you deeper into your seat. And every Olds has it in good measure. How good? Up to 345 hp with the Starfire V8.

Now, take Olds over back roads. Yes, those are bumps you see but don't feel. Oldsmobile's balanced coil spring suspension takes care of that.

Pilot an Oldsmobile into a crowded city canyon. Notice how smooth and relaxing downtown driving just became. That's because Oldsmobile's famous Hydra-Matic Drive, Roto-Matic Power Steering and Pedal-Ease Power Brakes (optional at extra cost on some models) take on the effort, and leave you the fun.

Sooner or later, you'll get that Oldsmobile feeling. And when you do, your Olds dealer is the man to see. He has 21 variations on the Oldsmobile action and value theme. Buying any one makes very good sense.

Dynamic 88 Holiday Coupe A GENERAL MOTORS VALUE



OLDSMOBILE '64 WHERE THE ACTION IS!

BE SURE TO SEE BONANZA EACH SUNDAY ON THE CBC-TV NETWORK. CHECK YOUR LOCAL LISTING FOR CHANNEL AND TIME. O-464-C

JOHNSTON MOTOR SALES (Kemptville) LIMITED
Kemptville, Ont. Phone 258-3403 Corner Prescott & Asa St.,

MARCH MARKDOWNS IN WINCHESTER

DRESSES

All Sales Final



One Group Of Better Misses' and Women's Dresses

- WOOLS
- CREPES
- ARNELS
- ETC.

SIZES 14½ to 24½ and 10 to 20

REGULAR 16.95 to 39.95

HALF PRICE 8.50 to 20.00

The Jo-Anne Shoppe *774-2003*

WATCHES



Especially for March Markdowns, a Beautiful Selection of 25 *Men's and Women's Watches.*

By LONGINE — WITTNAUER — BULOVA LORIE — GLADSTONE

Roy Fawcett

JEWELLERY - - 774-2205

25% OFF

WILD SAVINGS ALL THRU MARCH

CLEAR GLASS TUMBLERS	at DUNCAN'S STORE. 9-oz size Regular 10 cents — March Markdowns ..... each	5 cents
MEN'S SWEATERS	Pull-Overs and Coat Types at MORGAN'S MEN'S WEAR. Colours. Regular to $16.95. Now only	8.95
TOUCH 'N TAKE	100 Items at DAVIDSON'S JEWELLERY. Values from $1.00 to $25.00. Starts Friday, March 13th at 1.00 p.m.	1.00
FRIDAY THE 13th	Watch for the Extra Special Friday The 13th Sale at WINCHESTER I G A. Each item	13 cents
MIRRORS	With an Attractive Gilt-Stippled Frame at VICE and CRAIG STORE Regular price $15.95. Reduced for March Markdowns to.....	9.98
BELOW COST	Space Master Folding Doors at H. S. LANNIN LTD. In honey beige colour and various sizes. On special as low as	12.95
DRESS BOUCLE	At FABRICS UNLIMITED. Colours of Gray, brown and gold. In 45 inch widths. Regular price $1.29 yard. On sale per yd.	.69
LATEX PAINT	at GEGGIE'S HARDWARE. The famous Interior Latex White Paint at this amazingly low price per gallon of only.....	3.58
ADMIRAL TV	at MacINTOSH'S. A 1964 Admiral 23-inch Consol TV SET. March Markdowns lower this beautiful $319.95 set to only	249.95
OIL CHANGE	at W. J. L. BOYD and SONS LTD. Show this ad. or clipping and you will get a regular $2.60 Oil Change for your car at only	2.00

Watch the Press next week more MARCH MARKDOWNS

DIXON'S ALLIED FOOD MARKET

Nescafe Instant Coffee, 6-oz.	.99
Tomato Juice, Heinz Fancy 48-oz.	2/.59
Delsey Toilet Tissue	4/.49
Kleenex, economy 400's facial	4/.99

MARCH MARKDOWNS EXTRA SPECIAL

GRADE "A" FRESH

CHICKENS

Average 2 - 3 Pounds each

.29 PER POUND

ELLIOTT'S

"The Store With Everything"

WHITE BROADCLOTH, 45 inch .... **.69** yd.

WHITE PRINTS, 36 inch ..... **.49** yd.

Garbage Tins 3.19

Men's Sport Shirts 1.99 each

Men's Work Boots 5.00 pr.

GOODYEAR NYLON MARATHON

TIRES

750 / 14 Installed **15.95**

NO LIMIT ROAD HAZARD AND QUALITY GUARANTEE

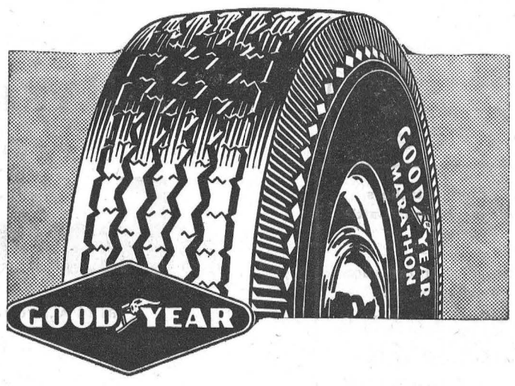

MacDonald Motors Telephone 774-2620

Williamsburg District News

Williamsburg

Mr. and Mrs. Lorne Bell, of Brockville, spent a couple of days last week with Mr. and Mrs. Guy Strader.

Mr. Grant M. Casselman returned home on Saturday from the Winchester Hospital.

Mr. George Strader is a patient in the Winchester Hospital.

Mr. Keith Casselman, of Ottawa, spent the week-end with Mr. and Mrs. Grant M. Casselman.

Many Attend Euchre Party

A large crowd attended the Euchre Party held in the I.O.O.F. Hall last Thursday night.

Winners were: Mrs. Walter Whitteker and Guy Strader; Consolation, Miss Nina Casselman and John F. Casselman; spot prize, Mrs. Cameron; door prizes, Mrs. Donald Wells and Harold Pemberton.

The next Euchre will be held on March 19th. Come and bring a friend.

Colquhoun

Mr. and Mrs. Charles McNairn and family visited Mr. and Mrs. Dalton Hummel of Ottawa on Saturday.

Mr. and Mrs. Kenneth McMahon, Cornwall, spent Sunday with Mrs. Grace McMahon and Doris.

Mrs. L. Gallinger, Mrs. Jack Smith, Kevin and Lorraine, were callers at the home of Mr. and Mrs. Donald Casselman, Goldfield, on Saturday.

Mrs. Wallace Gallinger attended the North Valley U. C. W. meeting at the home of Mrs. Ethel Beckstead on Wednesday.

Mrs. Graham Wells spent the week-end with friends in Watertown, N. Y.

Mrs. Clarence Countryman is visiting her daughter, Mrs. Russell Woodbeck, and Mr. Woodbeck, at Peterborough.

17 Answer Roll At U.C.W. Meeting

The March meeting of Colquhoun U. C. W. met at the home of Mrs. Kenneth Hummel on Thursday with 17 ladies present. Mrs. Hummel was in charge of devotions, assisted by Mrs. Dennison. The topic was "Lenten Program." Prayer was offered by Mrs. R. Colquhoun.

Mrs. Adam showed a short film entitled "None So Blind." Mrs. Thos. Swerdfeger read two poems, "In His Steps" and "I Pray." Mrs. Cecil Dennison gave an interesting account of "Nepal" from the Study Book.

A letter was received from Rev. Mr. March who will be the guest speaker at the Easter Thank Offering Service. Plans and discussion followed on the meeting with the Benediction. The hostess and committee in charge served lunch. Mrs. Graham Wells will be hostess for the next meeting on April 2nd.

Oak Valley

Mr. and Mrs. Norman Tinkler visited on Sunday with Mr. and Mrs. Douglas Tousaw of Kemptville.

Visitors on Sunday with Mr. and Mrs. Leo Van Adrichem were Mr. and Mrs. L. Streng and Leona, of Winchester, and Mrs. Van Adrichem's brother, Ben Bennis, of Stittsville.

Karen and Dianne Salter attended the Junior Auction in Ottawa on Saturday and won a doll.

Mr. and Mrs. John Kirkwood and family of Prescott, Miss Susan Kirkwood and Tommy Kirkwood, and Mr. Donnie Timmins of Winchester Springs, called at the Kirkwood home on Sunday.

Variety Concert on April 1st.

Mrs. K. Hummel closed the

Dr. W. J. March Addresses United Church Women

Dr. Wm. J. March, of Morrisburg United Church, was the guest speaker at the meeting of the Williamsburg United Church Women held in the Sunday School Hall.

Dr. March discussed his reasons for the authorship of his first book, "Look Up And Lift Up," and its inspiration to write his second book, "Christian Belief And Christian Practice." He was thanked by the president, Mrs. W. Garlough.

Mrs. W. A. Adam, Mrs. Ross Wingard and Mrs. Reg. Barkley conducted the devotional period.

Winchester Springs

Mr. and Mrs. Dalton Saddlemire, of Williamsburg, and Mr. and Mrs. Eddie Leonard, Brockville, were dinner guests on Sunday of Mr. and Mrs. Ray Casselman and family.

Miss Maryke Leyenaar, of Ottawa, and Mr. Jacob Leyenaar, of Guelph, spent the week-end at their parental home.

Mr. and Mrs. Gordon Fraser, of Morewood, spent Monday evening with Mr. and Mrs. Ralph Allison.

Mr. and Mrs. Fetze Venema and family were dinner guests on Saturday with the Leyenaar family.

Mr. and Mrs. Gerald Adams, of Williamsburg, had dinner on Thursday with Mr. and Mrs. Arthur Adams.

Mr. Carl Robinson, of Stittsville, Mr. Murray Shane and Mr. Dale Allison, of Ottawa, spent the week-end at their parental homes here.

Mr. and Mrs. John Wells, of Strader's Hill, called on Mr. and Mrs. Klaas Leyenaar and family on Sunday afternoon.

Mrs. Otis McMillan spent a few days with her parents, Mr. and Mrs. Frank Whittaker, at Orchardside.

Mrs. Myrtle Morrow, of Winchester, is spending a few days with Mr. and Mrs. Gordon Morrow.

Miss Eleanor Adams, of Williamsburg, and Mr. Lyle VanAllen were callers Saturday evening on Mr. and Mrs. Arthur Adams.

Mrs. Marcellus, of Wiliamsburg, spent Thursday with Mr. and Mrs. Grant Cougler.

Mrs. Harry Carruthers was a supper guest of Mr. and Mrs. Jas. Herriman on Sunday evening.

Mrs. Jay Bailey called on Mr. and Mrs. Thos. Cunningham on Sunday.

Strader's Hill

The sympathy of the community goes out to the family of the late Mrs. Everett Strader, of Brinston, whose funeral was held from Brinston United Church on Thursday.

Mr. and Mrs. Charlie Hodgson and Lyall ,of Toyes Hill, had supper Monday with Mr. and Mrs. Lloyd Beckstead and family.

The U. C. W. of Dundela United Church held its monthly meeting at the home of Mrs. Cecil Empey on Wednesday afternoon with a good attendance.

Mr. and Mrs. Ed. Beckstead, of Dundela, spent Friday evening with Mr. and Mrs. Lloyd Beckstead and family.

Mr. and Mrs. Ferguson Froats spent Sunday with Mrs. Muriel Davis and children, of Prescott.

Mr. and Mrs. Spence Fawcett, of Hulbert, had dinner on Sunday with Mr. and Mrs. Ralph Serviss and Ernie.

Mr. and Mrs. John Riddell and family had dinner Tuesday with Mr. and Mrs. Alton Riddell.

Mrs. Ethel Bolton and Miss Edna Swerdfeger, of Vancamp, had supper Wednesday with Mr. and Mrs. Lloyd Beckstead and family.

Mr. Fred Dafoe, of Ingleside, had dinner Thursday with Mr. and Mrs. Ferguson Froats.

Mrs. Trix Wenselly spent Saturday with Mrs. Aggie Casselman and Mahlon.

Mr. and Mrs. Johnny Beckstead and family spent Friday with Mr. and Mrs. James Cowan and Orville, of Pleasant Valley.

Mrs. Ralph Serviss, Mrs. Elgin McIntosh and Mrs. Alton Riddell and Mrs. Ferguson Froats attended the quilting held at the home of Mrs. Victor Rdidell on Friday afternoon. Mrs. Wm. Dillabough of Elma also joined the ladies for the afternoon.

Mr. and Mrs. Bill Van Morsel and boys, of Prescott, Mr. and Mrs. Harry Van Morsel and girls of Morrisburg spent Sunday afternoon with Mr. and Mrs. Bill Byveldt and family.

Mr. and Mrs. Alton Riddell had dinner Sunday with Mr. and Mrs. John Riddell and family, of Toyes Hill.

Mr. Terry Stone, of Picton, spent a few days with Mr. and Mrs. Donald Wells and baby.

Mr. and Mrs. John Wells spent Sunday with Mr. and Mrs. Klaas Leyenaar and family of Winchester Springs.

Masters John and Tommy Hanson, of Williamsburg, had supper Saturday with their grandparents, Mr. and Mrs. Cecil Hanson.

Mr. and Mrs. Donald Wells and baby spent Sunday afternoon with Mr. and Mrs. Eric Casselman and family, of Hoasic.

Mr. and Mrs. Mahlon Strader, of Glenn Becker, spent Sunday evening with Mr. and Mrs. Elgin McIntosh and Mrs. Esly Pitt.

Matilda Council Announces Tender

Tender for hauling gravel from South Mountain Construction has been accepted by the Matilda Township Council. The company will handle delivery of gravel for the year1964. Council made the decision at a meeting held last week in Brinston Memorial Hall with Reeve Mahlon Zeron presiding and all members of Council present.

Application will be made to the Drainage Referee concerning permission to procure an engineer's report to vary assessments, under the Drainage Act, for the Thorpe-Ellis Drain.

The following accounts were paid: Road Voucher, $2,723.02; Insurance, $417.56; Legal Fees, $140.00; Fire Calls, $500.00; Welfare, $688.37; Court Services, $72.00; Fox Bounty, $12.00; Expenses to Conventions, $150.00; Salaries, $275.00; Brinston Lights and Labour, $10.63; Telephone, $5.73; Supplies, $179.177.

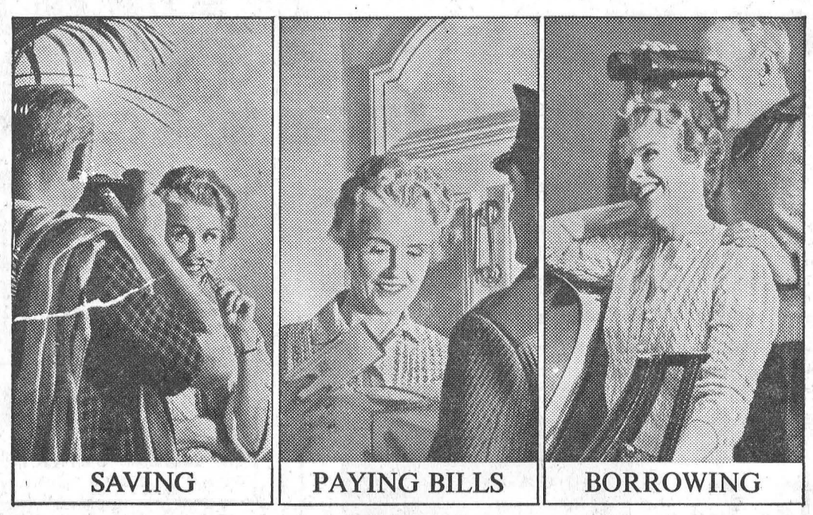

Royal Bank helps you manage your chequing, borrowing and other personal finances in a business-like way at lowest cost. Our TWO-ACCOUNT PLAN keeps you from raiding savings earmarked for vacation or other purposes; it also simplifies bill-paying by providing a special Personal Chequing Account. (Only 10¢ a cheque!) And a Royal TERMPLAN LOAN can often save you big money in interest. *Be money-wise* — bank at your nearby Royal Bank Branch.

ROYAL BANK

Winchester Branch: J. C. Hatcher, *Manager*
Branches also in Metcalfe & Osgoode Station

See these better

USED CARS

at MacDonald Motors

1963 PONTIAC LAURENTIAN	4-door sedan	6 cylinder,	automatic
1963 CHEVROLET BISCAYNE	4-door sedan	6 cylinder,	automatic
1963 ACADIAN INVADER	4-door sedan	6 cylinder,	automatic
1963 PONTIAC LAURENTIAN	4-door sedan	8 cylinder,	standard
1963 PONTIAC PARISIENNE	2-door Hardtop	6 cylinder,	standard
1962 CHEVROLET BISCAYNE	4-door sedan	6 cylinder,	automatic
1962 PONTIAC STRATO CHIEF	4-door sedan	6 cylinder,	standard
1962 PONTIAC LAURENTIAN	4-door sedan	8 cylinder,	automatic
1962 PONTIAC STRATO CHIEF	2-door sedan	6 cylinder,	automatic
1961 PONTIAC PARISIENNE	4-door sedan	8 cylinder,	automatic
1961 PONTIAC STRATO CHIEF	4-door sedan	6 cylinder,	standard
1960 PONTIAC LAURENTIAN	4-door sedan	6 cylinder,	standard
1959 PONTIAC LAURENTIAN	2-door sedan	6 cylinder,	standard
1959 PONTIAC PARISIENNE	4-door Hardtop	8 cylinder,	automatic

BUY WITH CARE...BUY A GUARANTEED USED CAR!

WALTER C.

MacDONALD MOTORS

WINCHESTER LIMITED

PHONE 774-2620 WINCHESTER

PONTIAC * BUICK * VAUXHALL * ACADIAN * GMC TRUCKS

BP

TESTED and PROVEN

Heating Fuels and Farm Petroleum Products

Ron Freeland Fuels

Ph. 774-2306 WINCHESTER

SMITH'S Photo Studio

- PORTRAITS
- GROUPS
- WEDDINGS
- COMMERCIALS

We specialize in . . . Children's Photographs

62 Kyle Dr. — Ph. KI 3-2873

Morrisburg

MOR-POWER WHEN YOU'RE READY...TO GO



EASY TERMS

INSURANCE GUARANTEE

Comprehensive Road Hazard Insurance against Battery Failure from any normal driving hazard — including fire, accident, frost or breakage. Guarantee Insurance period — —12-months to 48-months, depending on the type of battery. Customer pays for only service rendered.

BRAND NEW KEYSTONE BATTERY WITH TRADE-IN

AS LOW AS 6.45 6-Volt

12-Volt 10.45

INSTALLATION 50c

EXTRA! CASH and CARRY BONUS COUPONS

Mor-Power DUAL-DUTY

Guaranteed 48-months of full powered performance; combines "Hi-Capacity" to spin zero cold engine faster and longer, plus "Hi-Water" feature that protects the plates that produce the power, when you forget to add water. Also the exclusive advantage of Power-Sealed Dry-Charge that ensures battery freshness. Exceeds new car equipment quality.

Your Discount Price-with trade

6-Volt Fits Chev., 1950 - 54; Dodge, 1935-55 (most); Ford prod. (most) 1940-54; Plymouth 1939-55; Pontiac 1949-54 (20-22 series) and many others. — 15.45 DRY CHARGE — 13.95 WET TYPE

12-Volt Fits Chev., 1955 - 63; Chrysler prod. 1956-63 (most); Ford product (most) 1956-63; Pontiac 1955-63 and many other late models. — 19.45 DRY CHARGE — 17.95 WET TYPE

Mor-Power SUPER-SERVICE

Power-Sealed, Dry-Charge. Here's a battery so fresh, so loaded with Go-Power that your engine will leap into life on bitter sub-zero mornings; it's power-packed to take care of accessories, too. Guaranteed and insured to protect your purchase for 30 months of active duty. Equal to or better than original equipment quality.

Your Discount Price-with trade

6-Volt Fits most Chev., 1940-54; Dodge, 1935 - 55 (most); Plymouth, 1939-55; Pontiac 1949 - 54 (20-22 series) and many others. — 11.45 DRY CHARGE — 9.95 WET TYPE

(To fit Ford products (most) 1940-54 — Add $1 to above prices)

12-Volt Fits Chev., 1955 - 63; Chrysler prods. (most) 1956 - 63; Pontiac, 1955 - 63, and other late models. — 13.95 DRY CHARGE — 12.45 WET TYPE

(To fit Ford products (most) 1956-63 — Add $2 to above prices)

INSTALLATION INCLUDED on Dual-Duty and Super-Service Dry Charge Batteries—Deduct 50c if installation not required. Wet type 50c extra for installation.

Mor-Power Farm Tractor Batteries

- Pre-Charged "DRY", New "Power-Sealed" Process.
- Designed For Tough, Hard Usage.
- Shock-Resistant, Hard-Rubber Case.

Price With Trade-In

DRY CHARGE	WET TYPE
6 Volts — 45 Plates — 105 amp. Cap.	
12.45	10.95
12 Volts — 54 Plates — 64 amp. Cap.	
13.45	12.45

(Not Installed)

MOTO-MASTER "EXTRA-LIFE" MUFFLERS



FAST EXPERT INSTALLATION

Moto-Master Mufflers — designed to give more power, greater gas economy, longer life. Don't take chances, your exhaust system may be defective without being noisy, so have it checked by Canadian Tire experts without cost or obligation.

LIFE-TIME GUARANTEE
You get a brand new muffler if it blows out — ever! The replacement muffler is yours, without cost.

BIG DISCOUNTS for other popular cars.

CLAMPS (if required) each 19

INSTALLED PRICE	
CHEVROLET-PONTIAC 1954-64 (most)	7.23
FORD & METEOR 1955-59 (exc. conv.)	8.15
1960-61 (exc. conv.)	8.45
FORD GALAXIE 1962-63 (exc. conv.)	8.45
PLYMOUTH & DODGE 1956-57 (6-cyl.)	8.50
1958-59 (6-cyl.)	8.15
1960-61 (6-cyl.)	9.15
BUICK—exc. Special 1961-63 (Single exh.)	12.35
OLDS 88 & SUPER 88 1957-60 (Single exh.)	11.23

4% CASH and CARRY BONUS COUPONS

CTC CANADIAN TIRE CORP'N EASY TERMS

CANADIAN TIRE ASSOCIATE STORE

W. P. Henophy Ltd.

WILLIAMSBURG - KI 3 - 2845



Archie Rice rolled singles of ing with the Fireside Group to 203, 218 and 263 on Monday evencross 684 and top the night. Earle Gray had 681-303, Howard Porteous 557-221, Charlie Cross 551 211.

Doug. Allen led the Hallville Jets with a triple of 684 and singles of 230, 194 and 260. Alice Wilson had 513-23', Erwin McCargar 509-211, Ray Hoy 502-185, Lanson Hyndman 495-197.

The high single for the season was rolled on Tuesday evening in the Community League when Howard Merkley rolled a 409. "Congratulations, Howard!" Dalt Kenney had 765-293, Norm. Utman 620-219, Keith Guy 630-225, Doug. Wilson 621-231. Hilda Ault was top lady with 210, 208 and 223 to cross 641. Marg. Summers had 592-287, Dale Casselman 574-209.

Marg. Dalgleish was top bowler for the Happy Gang with a cross of 658 with 181, 265 and 212 singles. Florence Helmer had 609-258, Carie Isaac 521-205, Donalda Duncan 510-212, Nelda Gray 509-181.

Gladys Hess was high for the Williamsburg Pioneers with a cross of 580 and singles of 193, 224 and 163. Ruth Alguire had 548-198, Heather McIntosh 525-217. Rae Casselman led the men with 163, 287 and 201 to cross 651. Bob McIntosh had 645-227, Dwain Hess 623-225, Roy Barkley 605-208.

Betty Vice was top bowler for the Glamour Girls with a cross of 622 and games of 210, 223 and 189. Phyllis Henderson had 610-252, Joyce Angus 605-248, Ruth Pemberton 599-249.

Bruce Acres led the Gay Twenties League with 204, 225 and 226 for a cross of 655. Orman Savage had 585-202, Jerry Holmes 574-221, Archie Sayant 539-201, Lil Sayant 510-179.

Emerson Herriman was high bowler for the Woodmen's League with singles of 237, 235 and 226 to cross 698. Ross Whitteker had 586-212, Dale Whitteker 579-233, Orval Caselman 568-241.

Good scores from the Marionville-Marvelville League were Chris Van Dougen 690-322, Bernard Leclerc 690-308, Lucien Marion 558-254, Earl Hill 538-205.

Marg. Summers won the Shamrock Blouse donated through the courtesy of the Jo-Anne Shoppe with a high single of 287.

South Mountain

Lyal Coughler led the South Mountain Bowling League with a fine 705 cross, made up of singles of 196, 231 and 278. Other good scores were:

F. Pickard 678, B. MacDonald 674, B. Williams 661, Leila Coughler 653, L. Simzer 644, Rae Bery 609, K. Beamish 598, G. Pickard 598, G. Simzer 596, B. Hoeksema 596, Dave Berry 593, B. Allington 557, Dale Boyd 556, L. Render 553, D. Allen 544, J. Imrie 539, C. Marriner 528, V. Simzer 524, Doug. Boyd 521, E. Roach 517, G. Richardson 517, Frank Berry 509, M. MacDonald 508, B. Raistrick 506, O. Berry 502, D. Watson 500.



A Winning Combination from Russell

Fast skating, hard shooting Russell Pee Wees have won their second consecutive ODHA Natural Ice Pee Wee Hockey Championship. The champs from Russell reclaimed their title at a tournament in Alexandria last Saturday.

To get into the final tournament the Pee Wees defeated Manotick, Kemptville and Prescott in two games total point series. Moving into Alexandria last week-end the future NHL'ers by virture of scoring the game's first goal, were awarded the game that ended in a 3-3 dead lock. Big gun for the Russellites was Allan Duncan who scored all three of the winners' goals.

Moving into the championship round against Perth the Russell boys turned on the steam and clobbered Perth 11-3. And that was it.

However, the boys are not resting on their laurels and have entered Pee Wee Tournaments in Morrisburg, Cornwall and Renfrew. They have an amazing record for the season; after playing more than twenty games their record is blemished by only one defeat and two ties. Next year most of the boys go into the Bantam classification and big things are expected from them.

Pictured with winning smiles are, back row, left to right, Don Oshier, coach; Carson McVey, Dennis Ouellette, Peter Miller, Barry Rombough, Jack MacLaren, coach, and Garry Campbell. Front row, left to right: Frank Brewer, Barry Cochrane, Doug. Hay, Allan Duncan and Bill Gamble.—Photo by Berube.

Coming Events

NDDHS NIGHT CLASSES OPEN HOUSE

North Dundas District High School Open House of the Evening Programme, Tuesday, March 17th, from 8 to 9:30 p.m. — Classes in session, Displays of Art, Sewing, Welding, Woodwork. — NDDHS Band will march and play from 8:30 to 8:55 p.m. in the Gymnasium — Gymnastic Display 9 - 9:20 p.m.

The public is invited to attend.

The principal, vice-principal and guidance counsellors will be available 7:30 - 9:30 p.m. for interviews regarding day school courses for next year.

Refreshments will be sold at regular prices in the cafeteria. 44c

WINCHESTER W.I. PRESENTS AN "AT HOME" MEETING

The March meeting of Winchester W.I. will take the form of an "At Home" meeting on Tuesday, March 17th, from 8 to 10 p.m. in the Legion Hall, Winchester. Ladies of Winchester and District are especially invited to join with the W. I. members for this special evening of fellowship. Tea will be served. 44c

EASTER BINGO

An Easter Bingo will be held in Winchester Town Hall on Thursday, March 19th, beginning at 8 p.m. sponsored by the O. Y. B. 15 regular games for Easter Hams and Five special games played for Turkeys. Admission $1.00. 44-45p

OTTAWA VALLEY YOUTHTIME FILM AT VERNON

Ottawa Valley Youthtime presents the seventy-five minute film "In His Steps" adapted from the book of the same name. Also a Bible quiz featuring teams from Russell and Vernon at Vernon Baptist Church, Friday, March 13, at 8 p.m. Interdenominational. Everyone Welcome! 43-44c

LEGION LADIES' NIGHT BANQUET

Winchester Legion, Branch 108, will hold its Annual Ladies' Night Banquet in the Masonic Temple Hall, Winchester on Saturday, Mar. 21st at 7:15 p.m. Guest Speaker will be Rev. S. Robertson of South Mountain. Entertainment. Tickets now on sale, $1.50 each. 44-45c

ERNIE RICHARDSON'S CURLING CAPSULES

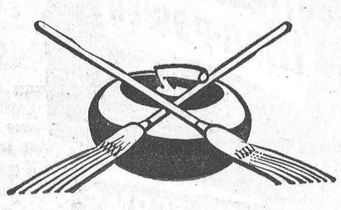



Although most of the instruction in previous articles has been for curlers generally and skips in particular, I feel it is necessary to review the other three positions on the team. That is, not only the duties of the lead, second and third, but the qualities a skip should look for in the men he wants for these positions.

Qualifications of a lead are chiefly that he should be good at making draw shots and fair at hitting, but most important of all, he should have the ability to draw to either side of the house.

Another essential is that the lead should be the strongest sweeper on the team and also capable of judging the weight of a rock with reasonable accuracy.

If your lead man can get his draw weight down before the opposing lead does, you can usually get the opposition to play your type of game. This generally gives you a good jump early and improves your chance to win. The lead plays an important part in winning.

The lead man has to be good-natured and patient, because this position, I would say, is not the most interesting of the four. He should always keep in mind, though, that his shots are just as important as those of his team-mates.

A HITTER

Regarding the second man, he should be a very good hitter, able to throw heavy weight as well as being a better than average draw man. The second is generally considered a clean-up man, called upon at times to make a double takeout for which he needs that extra weight.

If the opposiing second misses a shot, it is then up to your second man to draw his stone into the house. If he can hit well and also make the important draw you are a fortunate skip to have such a man.

The second should also be a good sweeper and good judge of weight when sweeping rocks played by the third and skip. If your lead and second sweep well together it makes shotmaking much easier for the third and skip.

MORALE BOOSTER

It is tremendously important that one of your front end players be a strong morale builder for the team. In the case of our rink, it is my brother Garnet who plays that role.

No matter what the outlook, how badly we are playing, or how far we are behind, Garnet never gives up and is always building encouragement. His enthusiasm seems to rub off on the rest of us and we have come on to win some games that seemed lost.

In selecting a top lead I would have to choose either Wes Richardson or Mel Perry, then Fred Storey with Jimmy Shields, Matt Baldwin's lead Bill Price, and both Lloyd and Glen Campbell of the famed Campbell team of Avonlea, Sask.

As outstanding second man I'll take brother Garnet as one of the best, together with Bob Pickering of Jack Keys' team, Rae Warner with Hec Gervais, and Russ Lindburg who was on Bayne Secord's rink.

The general trouble to-day is that when leads and seconds develop their positions to a high degree they feel they should move up to third or perhaps skip. I'm sure this is the reason there aren't more outstanding teams in the country.

Fuel Jets Ahead

Williamsburg Fuel Jets of the St. Lawrence Intermediate League continued their winning ways as they defeated Cardinal 9-2 in the first game of the final series. Second game in the series for the league championship will be played in Cardinal to-night.

Earl Brown led the Jets scoring with three goals and an assist. Top point getter for the evening was Bill Casselman who picked up five assists. Paul Beckstead picked up a brace and an equal number of assists in the game which saw 18 penalties handed out. Ten of the penalties went to the Starchtowners. Chipping in with a goal and an assist each were Neil Moore, Don Smith and Keith Hutt. Ron Casselman potted a single goal and Rae Imrie helped score one.

Pat Lid Winners

Competition for the Pat Lid Trophy in the Men's League at the Winchester Curling Club has been completed and the team skipped by Dr. Wm. Byers has won the trophy. "Scotchy" Byers' team consists of Max Boyd, Gordie MacDonald and Charles Ault.

Runners-up in the stiff competition were Blake Feeley's Chesterville foursome. Curling with Blake were Wayne Laprade, Faye Shaver and Jim Sullivan.

MOVIES
NOW SHOWING
Thurs. Fri. Sat. MAR. 12-13-14
To Kill A Mocking Bird
Starring GREGORY PECK and MARY BADHAM
Adult Entertainment.

Mon. Tues. Wed. MAR. 16-17-18
TIARA TAHITI
In colour, starring JAMES MASON and JOHN MILLS
Adult Entertainment

Coming...
MARCH 16th, 17th, 18th
on the same program as "TIARA TAHITI"
the films of the
Liston vs Clay
FIGHT
as it was filmed at Ringside both normal and slow motion
The Winchester

Food Buys
Mixed Cookies .....2 lbs. 69c
Club House Peanut Butter, 4-lb. Jar $1.59
New Cheese, lb. 45c
Delmar Margarine .....3 lbs. 69c
Clark's Tomato Juice, 48-oz. ...29c
Florida Grapefruit .....4 for 35c
Astor Coffee (fresh ground) lb. 69c
Vine Ripened Tomatoes, lb. 29c
Crispy Flake Shortening, 2 lbs. 49c
Black Pepper, 4-oz. tin 35c
Comb Honey, sections 39c
Meat Department
Lamb Fronts, lb. 25c
Hamburg, ... 39c lb., 3 lbs. $1.00
Chicken Legs and Breasts, lb. ..55c
Spare Ribs, lb. 43c
Breakfast Bacon, rindless, lb. 59c
Bologna, lb. 35c
Wieners, 1-lb. cello 49c
Shoulder Pork Chops, lb. 45c
Homemade Sausages, lb. 39c
MacPherson & Summers
COLD STORAGE Ph. 774-2613
EAST END MARKET Ph. 774-2103

Dundas 4-H Culbs Organizational Meetings

4-H CLUBS	DATE	PLACE
CHESTERVILLE CALF	Monday, March 16th	Winchester Town Hall.
MOREWOOD CALF	Monday, March 16th	Winchester Town Hall.
WILLIAMSBURG CALF	Monday, March 16th	Winchester Town Hall.
NORTH MOUNTAIN CALF	Wednesday, March 18th	South Mountain High School.
SOUTH MOUNTAIN & BRINSTON CALF	Wednesday, March 18th	South Mountain High School.
DUNDAS SWINE	Friday, March 20th	Agricultural Office, Winchester.
DUNDAS FIELD CROPS	Monday, March 23rd	Agricultural Office, Winchester.
DUNDAS FARM & HOME ELECTRICITY	Wednesday, March 25th	Agricultural Office, Winchester.
CHESTERVILLE POULTRY	Tuesday, March 31st	Agricultural Office, Winchester.

ALL MEETINGS START AT 8:00 P.M.

Hon. Wm. A. Stewart, Minister of Agriculture, Province of Ontario.

E. K. Pearson, Agricultural Representative, Dundas County.

R. J. Henderson, Ass't. Agricultural Representative, Dundas and Stormont Counties.

The BEST for the LEAST! OUR RICH, NUTRITIOUS MILK-20¢ NOW ONLY Quart
CARTON MILK .....now available at 21c quart
— From our Salesman or your favourite Food Market —
Reynolds' Dairy - Ph. 774-2104

NOW! Singer Sewing
Machine Oil — Needles — Bobbins and Light Bulbs
Available at
FABRICS Unlimited
WINCHESTER, ONTARIO
Service is also available by contacting Mrs. Collins at 774-2207

TO MEET THE NEED OF WINCHESTER AND SURROUNDING AREA
J. W. HALL, D. C.
Takes Pleasure In Announcing The Opening of a Chiropractic Office and His Taking Up Residence on
St. Lawrence Street
(ACROSS FROM POST OFFICE)
WINCHESTER, ONTARIO
EFFECTIVE MARCH 20th
Office Hours: Monday, Wednesday and Friday
FOR APPOINTMENT TELEPHONE
774-2802

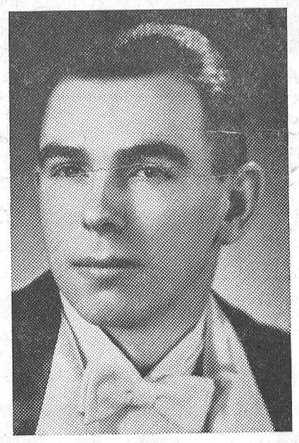

Candy Specials for Easter

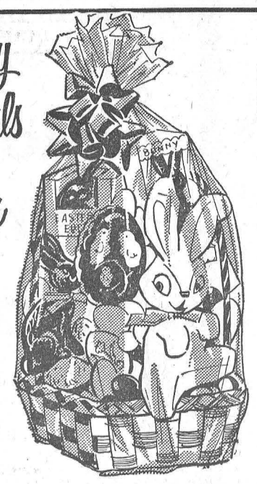

Bunnies - Hens - Eggs
Hollow Milk Chocolate
All Sizes
15¢ TO 1.75

REVLON HAND LOTION
AQUA MARINE or INTIMATE
$3.00 PLASTIC BOTTLE
only 1.60

PHONE 774-2633
La Rose Pharmacy
G. H. LaRose, Phm. B.
WINCHESTER

YARDLEY SOAP
4 CAKES FOR PRICE OF 3
ALL ODOURS
1.75

New Shampoos
BETADINE FOR DANDRUFF ... 2.25
SUBDUE FOR DANDRUFF ... 1.25
CLAIROIL COLOR-FAST ... 98c
SILVIKRIN, $1.25 size ... 98c

Price Reductions on
Revlon Lipsticks
CLICK - INS down to 1.25
SCULPTURA down to 1.75

SPRING
is just around the corner!
SHOES... LADIES' NEW STYLES only 5.95 pair
CHILDREN'S PACKARD SHOES NOW IN STOCK
CLEANING... HOUSE BROOMS now 99c
KEM GLO & KEMTONE PAINTS
TOYS & GAMES CLEARANCE
CURLING GAME ... each 1.79
The Fabulous "SLINKY TOY" ... each 97c
SPACE TOPS ... each 58c
G. E. ELLIOTT
DRY GOODS and HARDWARE
PHONE 774-2614 WINCHESTER

LOW WINTER PRICES FOR REMODELING!



Look! HERE'S THE extra room YOU NEED!

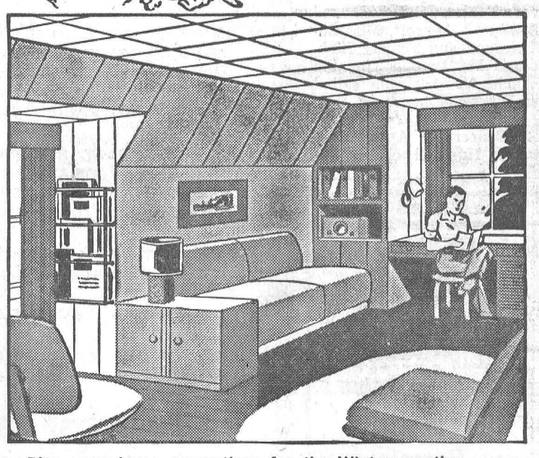

Plan your home renovations for the Winter months — — Remodel your Kitchen; build a new Rec. Room; modernize your Bathroom; etc. — — and call on us for ideas and Low Winter Prices.

We can help with your planning and will give you cost estimates, without obligation, on materials alone, or the complete job including labour.

DO IT NOW!



Financing is available, if required, with no down payment. Regular monthly payments may be put forward to May 1964.
There is nothing to wait for — Come In Today.
H. S. Lannin LIMITED MANUFACTURERS
CONTRACTORS and LUMBER & BUILDING SUPPLIES
Phone 774-2637 - Winchester
Buy with confidence from your PAL yard where SERVICE and QUALITY give more for your dollar.