Inside this week

Upper Canada Open
Jim Taggart claims cup ..... page 9

Volkswagon Club
Meets in Williamsburg Township ..... page 12

Upper Canada Village
Endangered animal breeding ..... page 13

CNA

The Leader

SINGLE 40¢ COPIES

A Family Newspaper Serving the Community for more than a Century

VOLUME 127 NO. 37 WEDNESDAY, SEPTEMBER 12, 1990 MORRISBURG, ONTARIO



Learning made fun!

Shown above, one of the children who took part in the Dundas and Kemptville Ducks Unlimited "Greenwing Day". The children were given the opportunity to handle ducks, learn their sex, what kind they were and approximately how old. Over 70 children and their families were also shown how to train their dogs on retrieving and were taught how to do basic duck calls. The day lasted from 10 a.m. until just after 3 p.m. — Kim Toshak photo

Priorities are agriculture, and S.D.&G. and East Grenville

Sweet but sobering victory for Villeneuve

by Catherine Thompson
Leader Staff

MAXVILLE — For S.D.G. and East Grenville Tory MPP Noble Villeneuve here Thursday, an election victory was sweet but tempered with sobering thoughts about working with an NDP majority in the Ontario Legislature.

"It's very gratifying, particularly when we've seen the Liberals with very professional people running their campaign," said Villeneuve who beat his Liberal opponent Denis Sabourin with a margin of 3,500 votes.

The final official count showed Villeneuve with 11,887 votes, Sabourin with 8,387, NDP candidate Helena McCuaig with 5,357, and Confederation of Regions candidate Bernie Lauzon with 3,433.

"They outsigned us three, four and five times to one, and not one of those signs voted today," Villeneuve said of the Liberal campaign. "We just ran out of signs, we stayed within the budget."

Paul Raina, who organized the Liberal campaign, is a Kemptville native who lives in Toronto, and a full-time campaign organizer.

Villeneuve attributed the success of his own campaign to a crew of volunteers, who are "next best to professionals, and dedicated to me as their MPP and to the Tory cause."

He had not analyzed whether NDP candidate Helena McCuaig's capture of 18 per cent of the vote, highest ever for her party in this riding, had helped him by taking away Liberal votes, but stated the NDP's had not been a severe threat.

Villeneuve credited the COR party and its supporters as an example of "democracy at its best," but stated the addition of their party during the last two weeks of the campaign didn't change the issues, which were obviously "agriculture and the economy of this riding."

On the province-wide scene, Villeneuve was encouraged to see a slight strengthening of the PC caucus (up from 17 seats to 20), but would have liked to see the party with more sitting members.

"After almost seven years of sitting at Queen's Park, I've seen my party turn the corner, and that's a good feeling," he said.

"I think our leader Mike Harris is in for the long haul, and he has my unadulterated and total support."

Villeneuve warned against the effects on the economy, should the NDP majority come through with all of their promises. "There was a lot of rhetoric in their campaign. We are the heaviest taxed jurisdiction in North America.

Under a socialist government we stand to have more of that, and I'm not sure that Ontarians want this in spite of the fact they put in a majority NDP government," he explained.

"Personally I think the Tories stand alone as those looking to reduce the bureaucracy, and spending," Villeneuve stated, adding his party would continue to caution the public and government against the downward effects of excess taxation.

Villeneuve said that his priorities would be "agriculture and the riding of S.D.G. and East Grenville as always."

He agreed with NDP candidate Helena McCuaig's wish to have a ministry for Eastern Ontario, adding that in his opinion the ruling party had no choice but to establish such a ministry.

Villeneuve stated one of the first items on his agenda would be to contact the new Minister of Agriculture and Food, concerning a proposed ethanol project to be placed at Johnstown, an idea which was also supported by the NDP.

He added such a project would create a "win situation" in producing new markets for grain that is in over abundant supply, making new jobs in Eastern Ontario, and reducing pollution.



V is for Victory

Tory incumbent MPP Noble Villeneuve is pictured in the Maxville arena with his wife Elaine, after winning the provincial election with 11,887 votes. Liberal candidate Denis Sabourin had 8,387; NDP candidate Helena McCuaig 5,337 and COR candidate Bernie Lauzon 3,433. — C. Thompson photo

Liberal candidate surprised by defeat

MAXVILLE — Liberal candidate Denis Sabourin was surprised by the wide margin of support for Tory incumbent MPP Noble Villeneuve, who with a total of 11,887 ballots surpassed his own total of 8,387.

"I thought people were more interested in having Liberal representation," he said after the election Thursday.

"They (the Tories) quite simply did a better job of getting their voters out than we did," he admitted candidly.

While Sabourin felt good going into the first part of the campaign, and acknowledged the Liberals had won the sign war, he attributed his losses during the last week in part to a "provincial fallout."

He explained the fallout was marked by people deciding they weren't going to vote at all, rather than register a protest vote.

Sabourin pointed to some polls where only 125 votes were received out of a possible 300.

He also blamed the Liberal slide on the Angus Reid public opinion poll indicating the NDP with 38 per cent of the popular vote, and the Liberals with 34 per cent.

"But the media didn't pick up on the further evaluation showing 49 per cent support for Liberals in Eastern Ontario," he said.

Sabourin admitted an anti-Peterson sentiment which was present during the last phase of the campaign.

He felt that the NDP sweep had rubbed off in this riding, where some undecided voters had placed their confidence in the New Democratic candidate Helena McCuaig.

"She had some surprising numbers in some areas," he said.

However, he stated the COR campaign had little effect on the overall results.

Sabourin warned the Ontario electorate would ask themselves the following day what they had done, and again in four years why they had made the transition from Liberal to NDP.

"When you look at the programs the Liberals put in place over three years, the Ontario people were well served and if the NDP are sincere, they'll continue a number of the Liberal programs that are in place," he said.

Although Sabourin hasn't yet decided whether he will run again for elected office, he stated there was a good base of Liberal support with dedicated volunteers to start with, should he decide to try again.

Morrisburg council raises planning fees

MORRISBURG — After some discussion, Morrisburg Council agreed Monday to raise the fees for some planning applications.

The application to the Committee of Adjustment for a Minor Variance has increased from $300 to $400.

The application fee for an amendment to the Zoning By-law has been raised from $600 to $750, and an application for an amendment to the Official Plan has also gone from $600 to $750.

The fee for an application for Site Plan Control Approval was set at $300, where previously there was no charge.

Council cited the cost of meetings and administrative costs as the reason for changing the fee structure, otherwise these costs would be passed on to the taxpayer.

Council also passed an amendment to the Site Plan Control Area By-law of 1981 governing commercial and industrial properties.

The amendment adds the definition of "minor" to the by-law, indicating an alteration of less than $3000, except for an addition.

Renovations of a minor nature are not subject to the site plan control by-law.

Council also permitted the Morrisburg Pentecostal Tabernacle to hold outdoor services at the beach house area of the waterfront park on July 21, 1991.

The Tabernacle has previously requested and received permission to hold services in this area on June 30, July 7, July 14, and July 28 next year.

Council will be investigating the use of a room at the old high school for the Missionary Alliance church, who asked for a room in the St. Lawrence Parks Commission Building.

However, Coun. Gord McGregor said only one space ws left at the Parks building, and this room was too big for the purpose.

Council also passed a by-law to enter into an agreement under the Municipal Recycling Support Program, requesting the Ontario government for funds, and a by-law to provide on and off-street parking for disabled persons.

Lauzon plans for the next election

MORRISBURG — Confederation of Regions party candidate Bernie Lauzon is already planning to get involved in the next provincial election.

"I'm building for the next election personally, and helping the party get organized provincially," said Lauzon Friday after the election.

"I'll stay in the public eye and get involved in things. This should translate to recognition the next time around," he said.

The Matilda Township farmer and former civil servant was pleased with the results of his election campaign, which netted him a total of 3,433 votes.

"I'm pleased for the COR party and people I gave the opportunity to place their option," he said.

While disappointed that he didn't garner as many votes as Ontario COR president Gord McGregor during the previous provincial election in 1987, Lauzon said he realized this was in part due to a short campaign and the fact he was relatively unknown.

In 1987, McGregor won 4,729 votes running on an Independent platform, opposing the implementation of Bill 8, the French Language Service Act.

The COR party, which holds that English should be the working language of government and that the democratic process should be restored to our present system of government, was registered as a provincial party in May this year.

In August, the S.D.G. and East Grenville COR riding association was officially recognized and Lauzon declared his candidacy.

Although Lauzon had not analyzed the results, he understood the distribution of votes was more widespread and less concentrated in Dundas County than in 1987.

Lauzon captured one poll out of a possible 144 throughout the riding in Lunenburg, Osnabruck Township. Here he had an enthusiastic reception while campaigning and a total of 96 votes.

He attributed some votes in polls he had not visited to the media's influence in spreading the word about his party.

"I had calls from Kenyon Township from people on election night, thanking me for running and admiring my courage," he said.

McCuaig happy at increasing NDP base

MAXVILLE — NDP candidate Helena McCuaig decided she had two very good reasons to be happy at the election results this past Thursday.

With 5,357 votes, McCuaig garnered over 18 per cent of the ballots cast, surpassing her original objective to capture 15 per cent of the vote.

"I'm pleased because it has built a credible base in this riding," she said.

McCuaig added she had showed strongly in her area, placing second at her own poll with 79 votes, where Liberal candidate Denis Sabourin came in first with 83 votes.

McCuaig also took a poll 107 in Morrisburg with 59 votes.

As a defeated candidate with a majority government and an NDP executive member for 15 years, she thought she would have some influence with the government, and continue fighting for Eastern Ontario.

"For the first time, the NDP have been given a mandate to do something"

"I think I can help by working with Noble to bring some development to Eastern Ontario and to make them realize in Toronto Eastern Ontario desperately needs financial support, tourism and its parks," McCuaig stated.

"I'm ecstatic about the overall picture," she said.

McCuaig had expected a Liberal minority government with a strong NDP opposition, or vice versa, and was surprised by the NDP sweep of 74 out of 130 seats.

However, she thought her party would take seriously their responsibility to the people of Ontario.

"If they don't, I'll be the first to complain. For the first time, they've been given a mandate to do something and they have to go with that," she said.



Allllll Aboard!

A member of the OPP "Golden Helmets" helps an area child mount one of the Harley Davidson "Police Special" motorcycles following the 35 minute display put on by the team Saturday. A large crowd turned out for the show, which was held at the Civic Building in Morrisburg in the parking lot. It was estimated that over 700 spectators turned out.

— Kim Toshack photo

Home and Trade Show set for Sept. 21, 22, 23

by Kim Toshack
Leader Staff

MORRISBURG — Although most residents of Morrisburg have attended the Home and Trade Show in previous years, the 1990 show promises to have something of interest to everyone; from the booths of previous years' to the new booths and the nightly entertainment.

The 2nd Annual Home and Trade Show, to be held after a nine year absence, sponsored by the Morrisburg Chamber of Commerce, is being held at the arena, September 20th, 21st and 22nd from 7 p.m. to 10 p.m.

Some of the new booths being incorporated into this year's show are: Pools and Things, a Winchester-based business; the Dundas Environmental Awareness Group; and JJL Products.

Also, a booth which is expected to draw a great deal of attention this year is being set up by Seaway District High School. Their main attraction is a computer car analysis system.

As for the entertainment side of the Home and Trade Show, a fashion show has been scheduled for Thursday evening, put on by Laurin-Laurin, located in the Morrisburg Shopping Centre.

Also on Thursday night will be the cutting of the ribbon by Max Keeping of CJOH, Ottawa.

Nightly, the Seaway Squares will be on hand to give short performances of their square dancing techniques.

It is expected that a number of merchants will hold draws, as well as cash draws being made by the Chamber of Commerce.

At this point in time, there are still a few spaces open for rental in the show, with spaces available in the lobby at lower costs.

Anyone wishing to open a booth at this year's show is urged to contact Roy Brister at 543-3055, Linda Bowers at 543-2548 or anyone on the Home and Trade Show committee, which includes Brian Baker, Cam Martell, Brian Wheeler and Earl Baker.

The entrance fee for the public at the Home and Trade Show is set at $2.50 for adults and $2. for unattended children. Any child under 12 accompanied by an adult will be admitted free of charge.

Beavers Dental Products "Fitness Day" winners

by Kim Toshack
Leader Staff

MORRISBURG — Following "Fitness Day", which was held at Beavers Dental Products August 22, 23, a number of employees have come out winners.

During the "Fitness Day", which was sponsored by Beavers Dental and initiated by the "Employee Assistance Program", each participant was required to run, walk, jog, or skip around the building twice.

Following the exercise, the employees deposited a white card into a box, entering their name into a draw for prizes donated by Beavers Dental.

On Friday the draws were made for two mountain bikes, ten pairs of jogging shoes and two jogging suits.

Going home prize-winners were: Dwayne Hummell and Rosemary Crawford, each proud new owners of a mountain bike, and Jamie Beckstead and Barbara Dennison, each picking up a new jogging suit.

Winners of the ten pairs of running shoes were: Bert Harper, Dean Barkley, Mark Harper, Donnie Casselman, Paul Robins, Marie Beckstead, Brenda Dolan, Grace Hough, Cathy Lozo and Marina Simpson.

Approximately 240 employees in all took part in the activity, which is expected to be held again next year.



Will you accompany me?

Murray Ryan joined Wayne Rostad on stage at Saturday evening's show to sing a verse from an old favorite. Wayne's performance was very entertaining and even though there weren't many people who attended, those who were there enjoyed the songs he sang with messages from the heart as well as the side splitting antics of the rest of the performance. The proceeds from the show were donated to the Winchester District Memorial Hospital.

Phot L. Day

OFFICIAL ELECTION RESULTS

In last week's provincial election there were 43,751 eligible voters in the riding of S.D.&G. and East Grenville, 144 polls and 29,270 voters cast their ballots.

Overall, there were 206 spoiled or declined ballots. The charts below show the results in our area.

MORRISBURG

Candidate	Poll # 106	107	108	109	110	111
Lauzon	47	57	62	13	35	43
McCuaig	28	59	32	27	28	36
Sabourin	31	46	37	20	47	53
Villeneuve	70	52	95	38	107	92

WILLIAMSBURG TOWNSHIP

Candidate	Poll # 98	99	100	101	102	103	104	105
Lauzon	29	41	28	56	38	78	40	42
McCuaig	30	60	18	55	30	38	24	16
Sabourin	25	45	18	38	26	37	54	40
Villeneuve	60	98	54	71	46	92	83	98

IROQUOIS

Candidate	Poll # 120	121	122
Lauzon	54	37	12
McCuaig	81	38	6
Sabourin	49	52	12
Villeneuve	116	84	46

MATILDA TOWNSHIP

Candidate	Poll # 112	113	114	115	116	117	118	119
Lauzon	18	15	41	63	66	45	63	34
McCuaig	48	14	21	6	29	42	49	36
Sabourin	32	18	13	43	61	41	43	43
Villeneuve	53	53	51	72	99	95	93	53

OSNABRUCK TOWNSHIP

Candidate	Poll # 89	90	91	92	93	94	95	96	97
Lauzon	30	22	96	72	88	45	37	89	32
McCuaig	34	38	62	51	62	43	25	60	32
Sabourin	18	51	42	61	49	61	35	59	24
Villeneuve	95	87	80	102	115	80	53	103	37

Don't Miss It!

MORRISBURG CHAMBER OF COMMERCE

FALL TRADE SHOW

Sept. 20th, 21st, 22nd

THURSDAY – FRIDAY – SATURDAY

7 p.m. – 10 p.m.

EACH NIGHT

MORRISBURG ARENA

MERCHANT DRAWS
CASH DRAWS
DOOR PRIZES
EVERY NIGHT

Tom's AIR COOLED ENGINES LTD.

Tom's AIR COOLED ENGINES LTD.
VERNON, ONTARIO K0A 3J0
(613) 821-1060 Fax (613) 821-1119

YOUR #1 LAWN & GARDEN DEALER!

TRUCK LOAD SALE

Monday - Friday 8 am - 6 pm
Saturday 8 am - 4-pm

SEPTEMBER 10 - 15 CASH & CARRY

VISA & MASTERCARD ACCEPTED

NOMA CANADIANA - TRUCKLOAD SALE FACTORY DIRECT SAVINGS

REPRESENTATIVES HERE ALL WEEK

(ORDERS MUST BE PLACED BEFORE SEPT. 15, 1990 TO QUALIFY FOR SAVINGS & FREE ACCESSORIES)

NO EXCEPTIONS!

GP 500 — List $209.00, Sale $189.00, Free Bagger, 19" Cut, 3.5 HP B & S, 7" Wheel

AED 525 — List $699.00, Sale $499.00, 5 HP Tiller, Front Line

MINI TILLER 1016-10 — List $349.00, Sale $299.00, 1.6 HP 2 Cyl

4012-00 — List $2249.00, Sale $2099.00, 12 HP B & S 1/C Motor, 6 Speed Shift on the Transaxle, 40" Cutting Deck

FREE BAGGER

$500.00 VALUE Installed $50.00 Extra

ON ALL SIGNATURE SERIES TRACTORS.

GTI 1646
- 16-hp Kohler Magnum, Twin Cylinder Industrial Commercial Engine w/
- Pressure Lubrication
- Four Wheel Steering - 12" Turning Radius
- Shift-On-The-Go- 6 spd. Transaxle
- Custom Comfort Seat and Steering
- 46" Wide Mowing Deck w/Full Anti-Scalp Roller System
- Electric Clutch Mower Engagement System & Much More

MUST PLACE TRACTOR ORDER BEFORE SEPT. 15 TO QUALIFY

g available on all Canadiana Products. Ask for details at Show

4012-14 — List $2799.00, Sale $2399.00, 12 HP B&S 1/C Motor, 40" Cut

4012-03 — List $2999.00, Sale $2499.00, 12 HP B&S 1/C, 4 Wheel Steer, 6 Speed Shift on the go, 40" Cut, 12" Turning Radius

4518 — List $2899.00, Sale $2599.00, 18 HP 2 Cylinder B&S Motor, 5 Speed Heavy Duty Transmission, 45" Mower

825 — 25" Cut, Wheel Drive Blower, 8 HP Elec. Start with free Cab, On Sale for $1099.00

4012-01 — List $3,299.00, Sale $2,799.00, 12 HP Kohler Motor, Hydro. Transaxle, 40" Cut, Elect. PTO Clutch

1616-01 — List $3499.00, Sale $3100.00, 16 HP. Kohler Twin Cylinder, 4 Wheel Steer, 12" Turning Radius, 6 Speed Shift on the go, 46" cut, Elect. PTO Clutch

3912 — DYNAMARK — List $1999.00, Sale $1799.00, 12 HP B&S 1/C Motor, 39" Cut, 6 Speed Transaxle, Additional $50.00 Off if order placed before Sept.15

GET OVER $70.00 WORTH OF ACCESSORIES (WITH 21" CHAIN)

FREE STIHL WOOD-PRO Gas'N'Go Kit

EACH KIT INCLUDES: • Oilomatic Replacement Chain Loop • Combo Fuel/Bar Lube Container • 250 ml Engine Oil Mix • 6" Pruning Saw • Stihl Hat • "Sharp Advice" Filing Manual • Valuable Stihl Coupons worth $75.00 *with required purchase

PLUS SAVE UP TO 90.00 All Stihl Saws on Sale. Free Kits with Most Models

STIHL® Number One Worldwide

Available at Stihl dealers in Central and Western Canada while quantities last with purchase of Stihl 009L, 011T, 024, 026, 028, 034. Offer expires Sept. 15, 1990.

REPRESENTATIVES HERE SEPT. 13, 14, 15

BAG A GREAT DEAL FROM Ariens

Take it for a joy ride.

On orders placed before September 15, 1990 get a **free** Rear Bagger for 8 hp 30 inch cut Riding Mower (Model 927025). **Only $2195.00** while supplies last. **Bagger $99.95** if sold separately.

YT 12 - 38" Cut Yard Tractor, 12 HP 6 Speed Transmission **Only $2750.00**

YT12 - 38" Cut Yard Tractor Hydrostatic Transmission **Only $3295.00**

Bagger Vac Reg. Price $699.95 **Only $599.95** with the purchase of YT12

SPECIALS WHILE SUPPLIES LAST

A HOT PRICE FOR A COLD WEATHER PERFORMER.

36" 2 - Stage SnoThro
List **$1350.00**
Attachment for YT12 Tractor Special **$1089.00**

PRESEASON SALE ON SNOW THROWERS
10% Discount Plus $50.00 Rebate from ARIENS!
No Exceptions

END OF SEASON SPECIAL PRICING ON ALL ARIENS EQUIPMENT AND ACCESSORIES IN STOCK!

ARIENS FACTORY REPRESENTATIVE ON PREMISES SEPT. 14 & 15, 1990

OFFERS GOOD UNTIL SEPTEMBER 15 OR WHILE SUPPLIES LAST.

FARMERS & HOME OWNERS

How many times have you wasted concrete??

You know it's not unusual
to waste $50 to $100
on an order of concrete . . .

... because NO ONE can calculate exactly how much concrete is required

With our Concrete-Mobile Service
for farm & home, you get - - -

...METERED DELIVERY... YOU PAY FOR WHAT YOU USE.
... FRESHLY MIXED CONCRETE AS YOU WANT IT.
... QUICK DELIVERY JUST THE WAY YOU WANT IT DAYS A WEEK



Verimar
Metered Concrete Limited
448-3493
Chesterville, Ont.

Villeneuve, Elliott address issue of re-opening parks

by Catherine Thompson
Leader Staff

MAXVILLE — After the election victory, S.D.G. and East Grenville MPP Noble Villeneuve was asked by reporters whether he would make an attempt to reverse the closure of the five St. Lawrence Parks.

"I'm in favor of reopening the parks come what may as long as they stay in the public domain, and if they are being operated by someone who is striving to bring more people to Eastern Ontario," he said.

In late February this year, the St. Lawrence Parks Commission announced the closure of Farran, Charlottenburg, Grenville Parks and Morrison-Nairne and Brown's Bay campgrounds.

The MPP was on the public accounts committee which recommended the parks have earlier closing dates, and the agencies boards and commissions committee of the legislature, which recommended that the parks be leased to the private sector, for better financial management.

However, neither committee suggested closure as a solution.

"We told them that their administrative costs were too high in a committee, but they decided to close down the parks as opposed to trim some of the fat," said Villeneuve.

An organization formed called Save the Parks Committee to oppose the closures, and collected 7000 signatures which Villeneuve presented to the Minister of Tourism Ken Black in early April.

In May, Osnabruck Township took over the operation of Farran Park under an agreement with the commission, and Carson Elliott, a member of the committee noted profit this year of between $3-5,000.

"Farran Park has shown a real profit turn around from a $54,000 deficit last year, and I think we'll be getting back to the NDP in the near future over Eastern Ontario park closures," Elliott said.

Elliott added he would probably also be pushing for an investigation into the Parks Commission activities, which had also been asked for earlier.

He pointed to comments made in the legislature, at the time of parks closure, by NDP environment critic Ruth Greer, as support of their cause.

Also, during the election campaign, local NDP candidates Helena McCuaig for S.D.G. and East Grenville, Art Lane for Leeds and Grenville, and Leo Courville for Cornwall had questioned the government's motive behind the parks closures, Elliott noted.

Sweet revenge

Also a Conservative supporter, Elliott stated the best news of the night wasn't the NDP sweep, or the fact that Villeneuve had held the riding, but the defeat of the Liberal minister Ken Black in the Muskoka-Georgian Bay area.

"After the committee tokk the petition to the Legislature, Black promised he would get back to the committee, but he never did," Elliott stated.

"Now he's beyond the point list and I'm very happy about that," he said.

J-R Business Equipment (1985) Ltd.
" The Total Solution "

Own Your Own
Olympia Fax Machine

For As Little As $34.68 Per Month

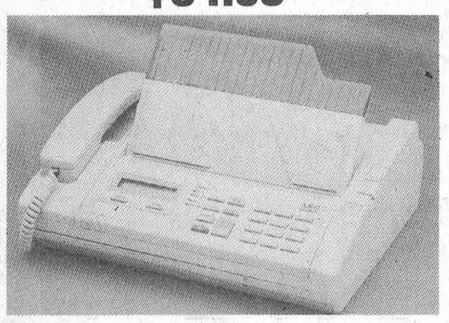

Olympia Olyfax 330

SPECIAL PRICE
$990.00

Features:
- Built-In Handset
- On-Hook Dialing
- 5 Sheet Auto Feeder
- Copy Function
- Last Number Redialing
- Header & Footer
- Auto Fax / Phone Changeover
- Transaction Report
- Transmission Speed - 9600 BPS
- Weight - 3.6 kg.

Phone your area Representative Steve Kenney
For Your Personal Fax Demo

J-R Business Equipment (1985) Ltd.
153 King St. W. 345-1041 Brockville
Smiths Falls • Kanata • Kingston

ROBERT JORDAN CONSTRUCTION



- CUSTOM HOMES
- RENOVATIONS
- ROOFING
- WINDOWS & DOORS

Tel: 543-3563
R.R. 1 MORRISBURG, ONT.

CUSTOM HOME PLANS & BLUEPRINTS
PROVIDED AT NO EXTRA COST
WITH ALL CONTRACTS

FREE ESTIMATES BY LICENSED CARPENTER
16tfc

CONSEIL SCOLAIRE PUBLIC DE
Stormont, Dundas & Glengarry
PUBLIC SCHOOL BOARD

ASSESSMENT OFFICER

The Stormont, Dundas & Glengarry Public School Board requires the services of a full time permanent Assessment Officer.

The Assessment Officer will organize the department with a view to maximizing the tax revenue related to public education in the three counties. This person will promote public school education and public school assessment.

The successful candidate will be a motivated, articulate individual who is organized, energetic, works well with people and knows the three united counties area.

A sound educational background, bilingualism, related experience and a knowledge of the education milieu and/or assessment process will be definite assets.

Compensation will be commensurate with experience and qualifications.

Qualified candidates seeking a challenging and rewarding opportunity are requested to submit their curriculum vitae by September 28, 1990 to:

R. M. Whittaker
Manager of Employee Relations
Stormont, Dundas & Glengarry Public School Board
902 Second Street West
Cornwall, Ontario
K6H 5S6

SEEKING EXCELLENCE THROUGH EDUCATION
L'EDUCATION, LA VOIE DE L'EXCELLENCE

Chairman of the Board
ROY HASTINGS
President du conseil

Director of Education.
JAMES W. DILAMARTER
La directeur de l'education

NOTICE

ECOLES CATHOLIQUES DE
Stormont, Dundas & Glengarry
CATHOLIC SCHOOLS

VACANCY IN THE OFFICE OF TRUSTEE
OF THE ENGLISH-LANGUAGE SECTION

There is a vacancy in the office of Trustee of the English-language Section of the Stormont, Dundas and Glengarry County Roman Catholic Separate School Board to represent the City of Cornwall.

Qualifications required:

The candidate must be:
— a Canadian citizen;
— of the full age of eighteen years;
— a resident within the area of jurisdiction of the Board;
— a Roman Catholic separate school elector; and
— enumerated as elector of members to the English-language section

The application of each candidate must be supported by the signature accompanied by the home address of ten persons, who are supporters of the above mentioned Board, in the City of Cornwall and enumerated as electors of members to the English-language Section.

Deadline for candidacy:

Each application accompanied by a curriculum vitae must be submitted by 12:00 noon on FRIDAY, SEPTEMBER 21, 1990 at the following address:

Mr. Peter Van Moorsel
English-language Section Chairman
Stormont, Dundas and Glengarry County
Roman Catholic School Board
1104 First Street East
Cornwall, Ontario
K6H 1N6

Interested persons may contact Mr. Kevin Lydon for further information or to obtain an application form. Tel. no. (613) 933-1720.

Jean-Marc Boisvenue
Board Chairman

Peter Van Moorsel, Chairman
English-language Section

Gilles Metivier
Director of Education

Voque
CORNWALL

presents . . . . SHOP NOW 'Beat the GST

3 Perfect Packages for Perfect Weddings

Package 1	Package 2	Package 3
SPECIAL PURCHASE	SPECIAL PURCHASE	SPECIAL PURCHASE
WEDDING GOWN	WEDDING GOWN	WEDDING GOWN
HEADPIECE AND VEIL	HEADPIECE AND VEIL	HEADPIECE AND VEIL
BRIDAL SHOES	BRIDAL SHOES	BRIDAL SHOES
$299.	$399.	$499.

Now . . . Save Two Ways — First on the Greatest Bridal Value Anywhere — and Second — on the 7% G.S.T. Jan. 1, 1991

$200 DEPOSIT REQUIRED AND BALANCE NOV. 30/90. ALTERATIONS ARE EXTRA AND WILL BE DONE IN 1991 IF DESIRED.

Vogue Shoppe • 500 Montreal Road • 932-1312
CORNWALL

LAWN-BOY

LAWN-BOY'S NEW M-SERIES



ALL LAWN AND GARDEN EQUIPMENT ON SALE

RATED "BEST BUY"

Lawn-Boy's revolutionary new M-Series features a host of innovations that led a leading consumer testing publication to rate it a "Best Buy." See it at your Lawn-Boy dealer today.

Lawn-Boy Rep Will Be on Grounds Thursday & Friday

EXCLUSIVE 3+5+LIFETIME WARRANTY

© 1990 LAWN BOY INC.

TRUCK LOAD SALE
September 10th - 15th, 1990
(WHILE SUPPLY LASTS)
MOST MODELS IN STOCK, READY TO GO!

Tom's
AIR COOLED ENGINES LTD.
HIGHWAY 31, VERNON, ONTARIO K0A 3J0
Telephone 821-1060

weekend
FLOWER FEATURE



3 CARNATIONS
$5.50

Give your weekend a fresh start with the freshest of flowers. They're specially priced and ready right now to go home with you!

Deliver Charge $1.00 On All In Town Deliveries

THE VILLAGE GREEN
MORRISBURG SHOPPING CENTRE 543-2566

Eastern Ontario Health Unit
Bureau de santé de l'est de l'Ontario
Tel: (613) 933-1375
1-800-267-7120

RABIES VACCINATION CLINICS

SATURDAY, SEPTEMBER 15, 1990

1:00 P.M. - 4 P.M.

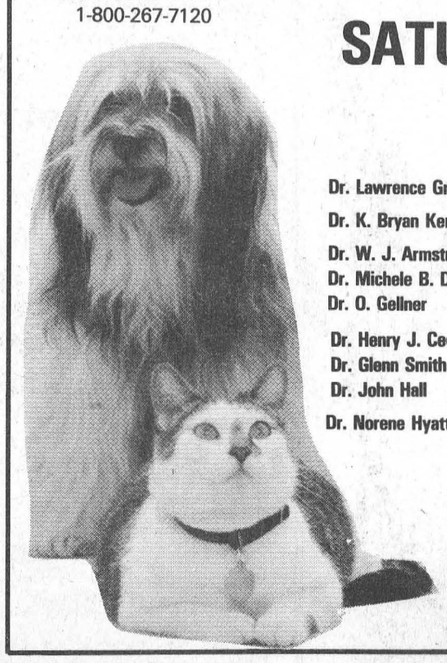

Dr. Lawrence Gray		593 Main St.	WINCHESTER
Dr. K. Bryan Kennedy	Chesterville Vet Services	66 Church St.	CHESTERVILLE
Dr. W. J. Armstrong Dr. Michele B. Dutnal Dr. O. Gellner	Dundas Veterinary Services	Hw. 31 & Hwy. 43W	WINCHESTER
Dr. Henry J. Ceelen Dr. Glenn Smith Dr. John Hall	Grenville-Dundas Veterinary Clinic	Main Street	SOUTH MOUNTAIN
Dr. Norene Hyatt-Gervais	Morrisburg Animal Hospital	Morrisburg Fire Hall (Corner St. Lawrence & 5th)	MORRISBURG

COST: $10.00 PER ANIMAL
PLEASE HAVE YOUR DOG RESTRAINED ON A LEASH AND YOUR CAT IN A CARRIER OR PILLOWCASE

The Morrisburg Leader

A Family Newspaper Serving the Community for more than a Century

Published every Wednesday afternoon at Morrisburg, Ontario
by The Morrisburg Leader Limited

P.O. Box 891, Morrisburg, Ontario, K0C 1X0
Telephone 543-2987 — 543-3611

Art Laurin, Editor & Publisher Terry Laurin, Production Manager
Sam Laurin, Advertising Manager

Second Class Mail Registration No. 0842

$16.00 per year in 40 mile radius
$18.00 per year elsewhere in Canada $45.00 per year in U.S.A.

Advertising Deadline
Display — 5 p.m. Mondays Classified — 12 Noon Tuesdays

DO YOU LIKE TO DRIVE FAST? RELAX FOREVER!

Ugly reading— but all true!

This is the slow-motion, split-second reconstruction of what happens when a car, travelling at 65 MPH crashes into a solid immovable tree.

1/10 second: The front bumper and chrome (frosting) of the grill work collapses. Slivers of steel penetrate the tree to a depth of 1½ inches or more.

2/10 second: The hood crumbles as it rises, smashing into the windshield, and spinning wheels leave the ground. The grill work disintegrates. The fenders come into contact with the tree, forcing the rear parts to spread out over the front doors. In this same second tenth of a second, the heavy structural members of the car begin to act as a brake on the terrific forward momentum of the 2/½ ton body. But the driver's body continues to move forward at the original speed, with a force of 20 times gravity. (175 lbs. x 20 = 3,500 pounds). His legs, ramrod straight, snap at the joints.

3/10 second: The driver's body is now off the seat — torso upright, broken knees pressing against the dashboard. The plastic steel frame of the steering wheel begins to bend under his terrible death grip. His head is now near the sun visor, his chest above the steering column.

4/10 second: The car's front 24 inches have been completely demolished, but the rear end is still travelling at an estimated speed of 35 MPH. The driver's body is still travelling at 55 MPH. The half-ton motor block crunches into the tree. The rear of the car, like a bucking horse, rises high enough to scrape bark off low branches.

5/10 second: The driver's fear-frozen hands bend the steering column into an almost vertical position. The force of gravity impales him on the steering wheel shaft. Jagged steel punctures lungs and intercostal arteries. Blood spurts into the lungs.

6/10 second: So great is the impact force that the driver's feet are ripped from his shoes. The brake pedal shears off at the floor board. The chassis bends at the middle, shearing body bolts. The driver's head smashes into the windshield. The rear of the car begins its downward fall, spinning wheels digging into the ground.

7/10 second: The entire writhing body of the car is forced out of shape; hinges tear, doors spring open. In one last convulsion, the seat rams forward, pinning the driver against the scruel steel of the steering shaft. Blood leaps from his mouth. Shock has frozen his heart. He is now DEAD!

Time Elapsed: 7/10 Second!

Reading the entrails

(FROM THE TORONTO STAR)

Of all the pundits who've commented so far on the spine-tingling NDP election upset in Ontario, Finance Minister Michael Wilson surely takes the cake.

There he was on television, telling Premier-designate Bob Rae what message the voters of Ontario had actually sent.

According to Wilson, the electorate was fed up with Liberal spending, and turned to the New Democrats to tighten the government's belt.

And remarkably, he said it with a straight face.

We can only conclude that misery must be desperate for company.

Other pundits, blessed with a good sight more political acumen than Wilson, viewed it as a mammoth protest vote against unresponsive and cynical politicians.

Indeed, Wilson's own boss — Prime Minister Brian Mulroney — was high on that list, what with the Meech Lake "roll-the-dice" fiasco and all. Still other pundits said the voters were reacting to foreboding forces affecting their lives. A loose translation: They lashed out in fear of Wilson's own GST.

Storm clouds are brewing here. We wonder if Wilson sees them.

Father at ninety-three

What does it mean to be ninety-three
with the most of life gone by?
It means a journey of many miles
sometimes 'neath a cloudy sky.
Sometimes the path was rough and steep,
sometimes the sun shone bright;
And in between were peaceful vales,
and a place of rest at night.
It means alternate sun and shade,
alternate smile and tear;
Sometimes to make a bridal wreath,
sometimes to deck a bier.
But now it means an eve of rest;
the busy day is done;
A time to think, to read, to pray,
to watch the west'ring sun.
What are the thoughts of ninety-three
when the sinking sun dips low?
The thoughts are dreams of other days,
of friends of long ago.
They dream of childhood's sunny hours;
of youthful joys so fleet;
Of wedded love and happiness
of motherhood, so sweet.
And of all the dreams of age,
the sweetest and the best
Are dreams about the little ones
who slept upon my chest.
Oh, wondrous are the dreams of age,
so clear 'twould almost seem
That dreaming is the real life,
and real life is a dream.
Does hope still live at ninety-three?
ah, yes, but 'tis the truth
That hope in age is not the same
as hope in restless youth.
The aged hope that clouds will pass,
the sun shine warm and bright;
For tidings of the absent ones,
for restful sleep at night.
They hope that love and tender care
will fail not till the light
Of earlier days shall fade away,
and God shall send the night.
And hope most sure and steadfast
as they near the "silent land":
Eternal life, a starry crown,
a place at God's right hand.

Written by Charlie Ault, of Ingleside, shortly before his recent death at age 93.

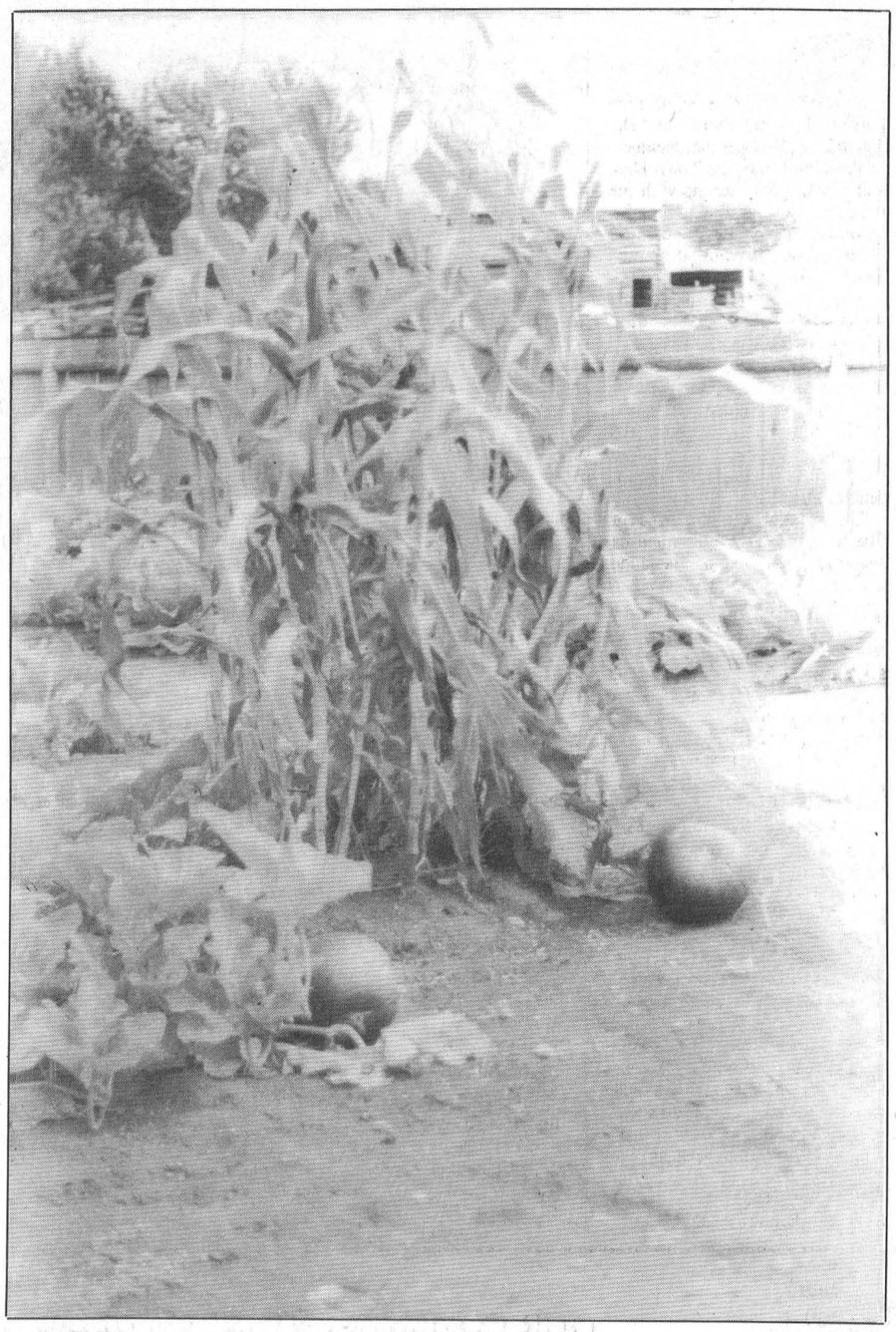

Around the town

Congratulations go out this week to Noble Villeneuve who held his seat in last week's provincial election. Noble has done an admirable job since the first time he was elected in this area and the people of S.D.G. and E.G. continue to show their appreciation for his efforts.

*

The Upper Canada Open Golf Tournament reappeared on the scene this year after a long absence, and from what I heard it was a first class event.

Jim Taggart, of Carleton Golf and Yacht Club fired a 77 to take first place honours in the tournament.

Most players in the tournament agreed. They've never seen Upper Canada play so tough. Only 2 players in the whole field shot under 80, and I'm told a local club president even had 129.

Morrisburg golfer Fred Harper shot an even 80 for 3rd place finish overall.

John Cottrill and his team of workers and volunteers deserve a lot of credit for the way the Upper Canada Open was run, a real first class tournament.

*

The first dinner meeting of the Morrisburg and District Canadian Club gets underway Thursday, September 20th, at the Morrisburg Civic Building.

It promises to be an entertaining evening with the ever-popular Max Keeping as the guest speaker for the night.

Tickets for the Canadian Club are on sale now and are first come first serve. They go for $50 single and $95 for a couple for the season.

*

Speaking of eating the Williamsburg United Church is holding its Anniversary Turkey Supper, Tuesday, September 25 in the church hall at 4:30 p.m.

*

If you're looking for a little family entertainment this weekend perhaps you should head down to Upper canada Village. This Saturday and Sunday the village presents its Annual Exhibition and Ploughing Match.

It's a run-filled two days of 1860s style fall fair with music, contests, horse shows and many more events.

The Fair gets underway at 9:30 a.m. both days.

*

The Morrisburg Home and Trade Show makes its return next weekend, September 20th, 21st and 22nd. The Trade Show held at the Morrisburg Arena is a good spot to see the area's merchandise on display in one place.

It promises to be a great show this year with cash prizes, door prizes and merchandise draws each night.

— Sam Laurin

This Week In Morrisburg's History

Compiled from The Leader's fyles

By Kim Toshack

1980

Metagnesis, the rock band scheduled to play September 4th and 5th at the Loyalist Motel, Morrisburg, lost all their equipment in a blaze, which struck the building September 4th, gutting the interior of the popular motel. Peter St. Micheal, a musician with the group told The Leader the loss was roughly $50,000. The band, based in Arnprior, had not insured their valuable equipment. The four-member band was a successful and highly acclaimed group with many bookings in the Ottawa Valley area. In order to honour their commitments they had to rent enough basic equipment to let thier shows continue. The items lost in the fire included $10,000 worth of lighting, five quitars, a piano and synthesizer and several amplifiers.

A fairly large gallery of Matilda residents gathered for the monthly meeting of council which was held September 4th. If they were looking for fireworks they didn't find any. The agenda was handled in a very business-like manner with the exception of a number of complaints being heard which weren't on the list for that night. This caused some delay.

Council was making provision to stop that practise by publishing an ad requiring that anyone having business with council must have their name submitted before the actual date of the meeting and placed on the formal agenda. Council was pleased to receive a letter praising the water skiing clinic which was offered by the Steven's brothers. The popular clinic was run under the direction of the Matilda Recreation Committee. Doug Lizert, in his roads report, had little to bring before council except to announce that the work on Strader Hill Road was about to commence.

1970

A very pretty but quiet wedding of interest took place at Lakeshore Drive United Church Manse at 4 p.m. September 12th, when Jean Maynard of Morrisburg and John Brown of Collins Bay were united in marriage by Rev. Garfield Bruce, who performed the double ring ceremony. Witnesses were Mrs. Marion Perry, of Verdun, Que., and Mrs. Carrie Schell of Morrisburg. At 5 p.m. a few friends enjoyed a most delicious lunch with the happy couple at the home of the bride, prior to their leving on a wedding trip through the New England States and Quebec. When they returned they resided at 40 Farlinger Avenue, Morrisburg.

Mr. and Mrs. Grant P. Beckstead celebrated their 50th wedding anniversary quietly at their home, Lakeshore Drive West, Morrisburg. Their family, Mr. and Mrs. Jas. H. Styles and family, Iroquois; Mr. and Mrs. Harry E. Beckstead, Prescott; Mr. and Mrs. Glenn E. Beckstead and family of Ottawa, and Mr. and Mrs. W.K. Barrington of Brockville, entertained the happy couple to a six o'clock dinner on Sunday, September 13th. They received many cards and calls from neighbours and friends, which they greatly appreciated.

In ball news, the Morrisburg Jets dropped a 4-3 decision to Cornwall Andress on September 20th to lose the best of five finals three games straight in the St. Lawrence Girls Softball League. The Jets won the league pennant and took Iroquois Caldwells three games to one in the semi-finals. Andress was to receive the Beavers Dental Bur Trophy donated by George E. Beavers of Morrisburg. Rita Dupuis took the win with six hits, four walks, four strike outs and hit one batter. Katherine Alguire took the loss with three hits, two walks and four strike outs. Sandra Scott hit the only triple of the game. Jets scored twice in the second on stolen bases and once in the fifth on Sandra's triple. Andress scored twice in the third and twice in the fifth to lead the game.

1960

Mr. and Mrs. E. Merton Saddlemire well and favourably known Williamsburg couple, received the congratulations and good wishes of many friends on Tuesday, September 6th on the occasion of their 55th wedding anniversary. the event was celebrated quietly at their home with a family dinner with thei son, WO/1 Keith Saddlemire, Mrs. Saddlemire and family of Ottawa, their daughter, Miss Beatrice Saddlemire, Mr. Stanley McIntosh and Miss Hilda Johnston. The Leader joined with many other friends on wishing many more years of happily married life to Mr. and Mrs. Saddlemire.

1950

The Williamsburg Women's Institute voted $25 to the United Nations International Children's Emergency Fund, after hearing Miss Beatrice Saddlemire's paper on the topic "Food and Agriculture Organization of the United Nations". Miss Saddlemire, convenor of Agriculture and Canadian Industries, developed the topic under the headings What it is, What it does and How it works. The headquarters for FAO was at Washington D.C. U.S.A. F.A.O. was formally founded at Quebec, Canada in October 1945, the first of the new specialized United Nations agencies created after the war and had 58 member nations.

There will be no open season on moose in Ontario in 1950, the Department of Lands and Forests announced. With the number of moose over the moose country of the north averaging less than one for ten square miles, it was pointed out that an open season would concentrate hunters on those limited areas where the moose were abundant. Consideration was going to be given to an open season for moose hunting only when the results of the field studies were in and indicated suitable large contiguous areas carrying substantial numbers of moose, which could support a hunt without danger of serious depletion.

At the Dominion store, Aylme Golden Corn was .12 per 15 oz tin; Aylmer Choice sweet, Tende peas, two for .27 per 15 oz. tin and Aylmer Fancy Cut Golde Wax Beans were two 15 oz. ti for .29.

1940

According to a wire from t Finance Department, Canada second War Loan still need $76,870,600, to reach its objecti of $300,000,000. Finance Minist issued an appeal for the sma private subscriptions necessary t put the loan over the top. Whil Canadians responded to th appeal, the sales force redoubl its efforts, carrying with it t Finance Minister's message: H

– Continued on page

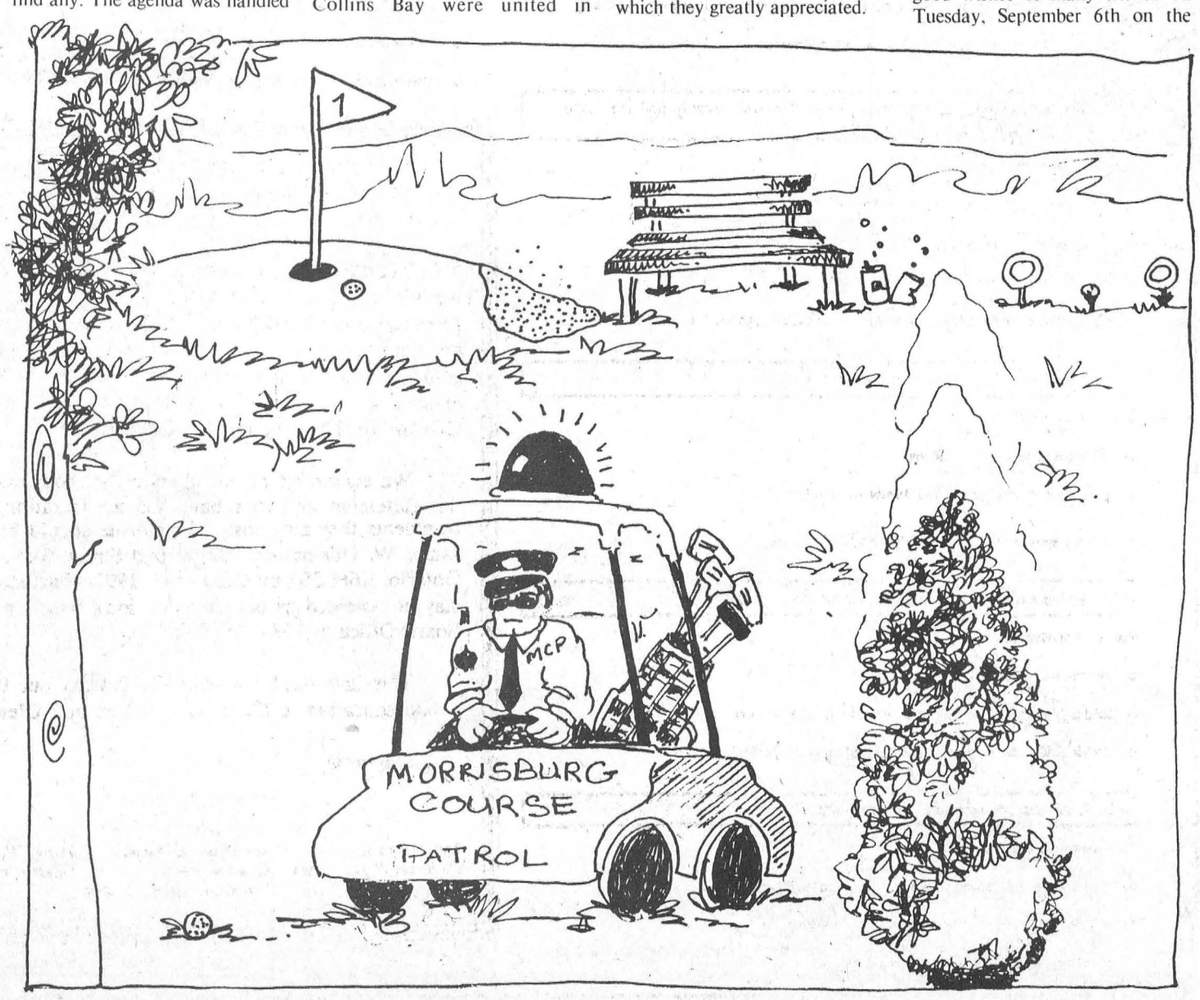

BARKLEY'S HEATING
ANNUAL FURNACE COND.
AIR CLEANERS
PARTS PLAN
AIR CONDITIONING
24-Hr. Personal Service
FREE ESTIMATES
PH. 535-2573
WAYNE BARKLEY

Church Directory

Mass Hours at St. Mary's Church
Father T. F. Shea
MORRISBURG
Saturday — 7:30 p.m.
Sunday — 11:00 a.m.
Confessions before Mass
IROQUOIS — ST. CECILIA'S
Sunday — 9:00 a.m.
Confessions before Mass

St. Lawrence Evangelical Lutheran Parish
Interim Pastor: Jim Goos
Home: 342-0380
Office: 342-2155
WORSHIP SERVICES
Sunday, September 16, 1990
St. Paul's, Morrisburg — 9:30 a.m.
St. John's, Riverside Heights — 11:15 a.m.
No Services on September 23, 1990
Everyone Welcome!

The Presbyterian Church in Canada
KNOX PRESBYTERIAN CHURCH
Morrisburg, Ontario
Interim Moderator
Rev. Bert deBruijn
Organist: Mrs. Marion DeGray
Sunday, September 16, 1990
11:00 a.m. — Morning Worship
11:00 a.m. — Sunday School
Nursery Available
"A Warm Welcome Awaits All"

Williamsburg United Church
Minister
Rev. F. E. A. MacPherson
* Organists
Joye Loucks & Susan Barkley
Sunday, September 16, 1990
10:30 a.m. — Welcome to Worship with us!
Sunday School & Nursery Available

Morrisburg Missionary Alliance Church
Pastor: Rev. Garry Blinch
Sunday Services
Sunday, September 16, 1990
9:15 a.m. — Family Bible Hour
10:30 a.m. — Morning Worship
6:00 p.m. — Evening Service
Meeting at Morrisburg Public School
St. Lawrence & Second Streets
Wednesday
7:00 p.m. — Discipleship Bible Study
Proclaiming Jesus: The Way, The Truth, The Life

Christian Reformed Church
Williamsburg, Ontario
Pastor: Rev. Johan Tangelder
Worship Services every Sunday
at 9:30 a.m. and 7:30 p.m.
Nursery during all services
You are invited to worship with us
FAITH 20 can be viewed every morning at 5:30 a.m. on Channel 6

The United Church of Canada
Lakeshore Drive United Church
Morrisburg, Ontario
Telephone 543-2353
Minister
Rev. Donald Smith, B.A., M.Div.
Organist-Choir Leader: Carole Wicke
Sunday, September 16, 1990
11:00 a.m. — Worship Service
Sermon Title
"GST — GOD'S SERVICE TAX"
Sunday School

Morrisburg Pentecostal Tabernacle
Pastor: Rev. Terry Pitt
Assistant Pastor: Russ Bates
Sunday, September 16, 1990
9:45 a.m. — Family Bible Hour
10:45 a.m. — Morning Worship
7:30 p.m. — Evening Service
Friday
7:30 p.m. — Youth Aflame
Wednesday
7:30 p.m. — Bible Study & Prayer
Come And See What Jesus Can Do For You!!
DIAL-A-PRAYER 543-3456

The Anglican Church of Canada
Parish or Morrisburg & Iroquois
Rector
The Rev. Harry H. Brown
Organist Peter Cazely
Pentecost 15
8:00 a.m. — St. James — Holy Communion
9:30 a.m. — St. James — Choral Eucharist
11:00 a.m. — St. Johns — Holy Communion
St. James, Morrisburg St. John's, Iroquois
Holy Trinity, Riverside Heights
Church 543-3904 Rectory 543-2867

Morrisburg's History . . .

—Continued from page 4

is an opportunity for the many to show how they feel about the few whose courage won the day for us all."

The department of national war services promulgated the regulations governing the calling up of single men for military training. Simultaneously, the department issued a list of the personnel of the 13 boards to be appointed to control the draft in the various military districts in order to prevent impairment of the effectiveness of essential industries. To be called first, about October 1, were 21-year-old single men and widowers with no dependents, seasonal workers and students. Those who were taking military training or who already took it were not going to be on the immediate call list.

At the Cameo Theatre, "The Lone Wolf Meets a Lady" was playing, starring Warren William. Also playing was "Hidden Power" with Jack Holt and "Shooting High" with Jane Withers and Gene Autry.

1930

Mr. H.G. Acres, Consulting Engineer, met the members of the St. Lawrence Frontier Committee, in Mr. Connolly's office Thursday, August 28, to reply to a questionaire drafted some time before by members of the Committee. He later met members of the Councils in the Town Hall, and read a report dealing with the probable effect of the St. Lawrence development on the municipalities fronting the river. The report emphasized the importance of undertaking the restoration work in the municipalities involved, at least two years before the contracts for the waterway were let, otherwise the people of the district would not be in a position to serve the convenience of those engaged in the contracts and would not benefit thereby.

The appeal of the Village of Chesterville from the equalized assessment as fixed at the June session of the Counties' Council occupied some time before His Honor Judge Costello Wednesday afternoon, August 27. The Equalization of Assessment Committee met in the morning and considered the appeal and finally recommended that $30,000 be deducted from Chesterville's assessment as fixed in June, and that valuators be appointed at the October session to equalize the assessment of the various municipalities of the United Counties and report at the June Session of 1931. There were but two dissenting votes to this recommendation. Mr. Wesley Hamilton, Reeve of Chesterville Village, was unable to be present on account of illness. His Honor finally decided to adjourn the hearing until Friday, October 24th, when the Counties' Council would be in session, and effective steps could be taken to dispose of the appeal and save the incurring of further costs.

1920

Unavailable

ERIC CURRIER ELECTRIC
COMMERCIAL
&
RESIDENTIAL
ELECTRIC
HEATING
Phone 652-4868
Saver Road
IROQUOIS, ONTARIO
17861tfc



Grand Opening

Shown above at the grand opening and ribbon cutting ceremony of The Clearout Store are (l-r): Bev and Jeremy Aneja, Morrisburg Reeve Bill Dillabough, and Jonathan and Sushil Aneja. The Clearout Store was officially opened for business Friday, September 7 at 9 a.m. and is located in the former Stedmans store in the East End Promenade, Morrisburg.

— Photo by Sam Laurin

Police Report

MORRISBURG--As a result of an investigation into the theft of two motorcycles, the first being a 1979 Honda on August 4th, and the second, a 1981 Suzuki, occurring on August 10, two young offenders have been charged.

ELMA--On Thursday, a break, enter and theft took place at the Elma Public School when a small quantity of gas and oil was removed from a storage building on the school property.

MATILDA--On Thursday, the Matilda Town Clerk's office was entered and approximately $500 in cash was stolen.

CARMAN REFINISHERS
UPHOLSTERING

FURNITURE FOR SALE
IROQUOIS
652-2011

Seaway News

By Kelly Lackey

On September 4th the halls of Seaway were busy after a quiet summer. There were plenty of new faces along with the "Minor Niners". Last week was a pretty busy time with everyone trying to figure out their timetables and actually end up in the right classroom. But to the new grade nines, the teachers took it easy on them and actually posted their names and room numbers outside their doors.

Sports are already underway with girls basketball and boys volleyball. The grade nines are asked to come out and join a team and show their school spirit. This past week has been orientation for grade nine students. Monday was P.J. day, and the other scheduled events for this week are obstacle courses, taping students to wall, and many other interesting punishments.

This Friday night is Seaway's back to school dance. We are encouraging everyone to come out in their beach clothing and enjoy the music. And if you are worried about a ride there are buses scheduled to pick up the same as years past.

Tuesday was picture day so we hope everyone looked their best. Hallowe'en A'Grams are on sale in front of the cafeteria, and this is the time to send that special message to that special someone that sits beside you that you've been longing to talk to. So don't be shy, and get sending those messages.

Finally, looking further into the month, there is a day when students are asked to reach into their parents clothing and yes, come to school looking like a "NERD". So watch for signs posted to see when to dress up. We hope that everyone has had an enjoyable and memorable first week of school.

HAZEN MELDRUM LTD.
Ontario Land Surveyor
W. J. JOHNSTON, O.L.S.
Resident Surveyor
Telephone 774-2414
Winchester, Ont. K0C 2K0
610 St. Lawrence St.
P.O. Box 394

SD&G NEWS UPDATE '90
Actualités '90 dans SD&G

OUR COMMITMENT IS TO PUBLIC EDUCATION

WE ASK YOU TO SHARE OUR BELIEFS

CONSEIL SCOLAIRE PUBLIC DE
Stormont, Dundas & Glengarry
PUBLIC SCHOOL BOARD

VALUES

We believe...

in public education which is open to all people

As demonstrated by...

- o accepting students of diverse religious, linguistic and cultural backgrounds.
- o board policy on race and ethnocultural equity.
- o our making available programs and services that meet the needs of every student.
- o insisting upon cultural fairness in assessment and placement.

in promoting understanding, respect and acceptance among all people

As demonstrated by...

- o the work of our religious and values education committee
- o the use of equitable practices.
- o the support of multicultural initiatives in our schools and the community.
- o the provision of strong second language and native programs.

in the system reflecting and teaching commonly held and well defined values

As demonstrated by...

- o our support for environmental education.
- o curriculum intervention to address social issues and individual values.
- o support for school developed codes of behaviour.

in high expectations for excellence, dedication and integrity and that each individual is a vital part of the team

As demonstrated by...

- o extensive staff development
- o recognition programs
- o clearly defined job descriptions.
- o co-operative partnerships through committee structures

in expecting each student to do his/her best

As demonstrated by...

- o effective evaluation process
- o programs geared to varied levels of ability
- o school system recognition of student excellence

in innovative and responsive leadership

As demonstrated by...

- o alternative education programs
- o leadership programs for present and future leaders
- o provincially and federally recognized special projects

in fiscal and professional accountability

As demonstrated by...

- o cooperative and accountable budget and audit models
- o regular reviews of programs and operations
- o effective, appropriate supervisory practices

LEARNER

We believe...

in our "raison d'etre" being the student and that every student is special

As demonstrated by...

- o service oriented organization
- o extensive transportation network
- o promotion of a child centred philosophy
- o fostering of child centred support services

in lifelong learning

As demonstrated by...

- o alternative programs for learners of all ages
- o our Junior Kindergarten program
- o accessibility to day school programs for seniors
- o encouraging adult involvement in school programs/activities

in offering programs and services of the highest quality

As demonstrated by...

- o staff training and retraining for program enhancement
- o commitment to human and financial up-to-date resources in support of classroom programs
- o encouragement of innovative practices
- o commitment to educationally sound practices

To the Public School Educational Community
Stormont, Dundas & Glengarry Public School Board

The Stormont, Dundas & Glengarry Public School Board, further to a consultant's report and a review of its system, has prepared a draft MISSION STATEMENT which outlines for our community, as clearly as possible, our beliefs and commitments for this public school system and further emphasizes our strong commitment to VALUES, COMMUNITY and OUR LEARNERS.

We encourage all members of our community to review this statement and to submit, for consideration, any comments they may wish. Comments should be forwarded to James W. Dilamarter, 902 Second Street West, Cornwall, Ontario, K6H 5S6 by October 5, 1990. Further information may be obtained by phoning your local school principal or the Board Office at 933-6990.

This important document represents our future path for public education in Stormont, Dundas and Glengarry.

Sincerely,

Roy Hastings, Chairman of the Board
Micheline Ouellette, Chairman French Language Section
James W. Dilamarter, Director of Education

COMMUNITY

We believe...

in responding to the changing educational needs of the communities and society

As demonstrated by...

- o the establishment and ongoing involvement of school committees
- o response with community specific programs
- o fostering and expansion of French as a first language programs
- o adapting educational programs to reflect community values with respect to social issues

in partnerships with community

As demonstrated by...

- o seeking public input
- o leadership and participation in interagency activities
- o cooperative ventures with regard to facility usage and development
- o linkages with business, industry, labour and other educational institutions

in making schools accessible to the community

As demonstrated by...

- o our expansive policy on community use of school buildings, playgrounds and equipment
- o cooperative agreements with S.D.& G. R.C.S.S. Board

in taking every opportunity to educate

As demonstrated by...

- o provision of public presentations and resource personnel upon request/need
- o on-going commitment to promote the value of education
- o positive involvement in community crises
- o commitment to openness
- o active involvement in the community



GO PUBLIC!

THE CLASSIFIEDS

THE WORLD AT YOUR FINGERTIPS

FOR SALE

SOURCE WOOD PRODUCTS
Pine and cedar siding, hardwood flooring, cabinet doors, K.D. lumber, Stanley Bostitch air tools, woodworking supplies, and Black Walnut seedlings. 111 William Street, Cornwall, Ontario, 932-5300. 9-52p

FOR SALE—Fax services. Flamingo and penguin rentals. Balloons. Cards. Gifts. Retail postal outlet. 24-hour photofinishing services at QUESTERS, 543-2340. 29tfc

ELECTROLUX SALES AND SERVICE
Cannister and central vacuum systems. We repair all kinds of vacuums. Mitch Cassell, 48 Kyle Drive, Morrisburg, 543-2140. 36tfc

FOR SALE—1986 Grand Prix Brougham. Loaded with all options. $8,500 or best offer. 535-2503. 36-37p

FOR SALE—Lot - 1.5 acres on Church Road. Reasonable. 448-1260. 36-37p

FOR SALE—Golf car, excellent, used, clearance price, ideal for campground or handicapped. 726-0115. 36-37p

FOR SALE — Kenmore washer and dryer. $400. Phone 543-4528. 37-38p

FOR SALE — Browning 20 guage shotgun, 3" vent rib, like new. Asking $375. Phone 543-2359, evenings. FAC required. 37p

McINTOSH APPLES AT SMYTH'S APPLE ORCHARD
3 miles west of Williamsburg, Open 7 days a week, 9 a.m. to 8 p.m. 37tfc

FOR SALE — Boat trailer, 19 ft., 2000 lb. load float on type, galvanized finish. Woods upright freezer, 12.2 cu. ft., like new. Cross country skis. 2 prs. Phone 543-4268. 37-38p

FOR SALE — New and used Electrolux vacuum cleaners. Also central vacuum and shampooers. Free delivery of supplies. Also do repairs. Ralph Coulthart, Morrisburg, 543-3156. 37tfc

CUSTOMERS NOTE
When you're filling up with gas, we also have oils available for outboard motors, motorcycles, chainsaws, lawn mowers and a full line of motor oil. Don't forget - buy $10 worth of gas, save $1 on car wash.
Please ask to be served at the pumps.
CHARLIE'S SPORT SHOP
Morrisburg, Ontario
36-39c

IAN'S POOL SUPPLIES. Full line Aqua-Pro pool chemicals and pool accessories. Cash and carry, 10 percent off. 1 mile west of Morrisburg. Phone 543-3231. Closed on Sundays. 18tfc

FOR SALE—Kawasaki 900 Eliminator, 1985, mint condition. Just broke in at 1,000 miles, show room condition, very fast. $6,000. Phone 543-3427 after 5 p.m. 18tfc

APPLES
FOR
PIE, SAUCE, BAKING & EATING
Robertsons Apple Farm
4 Miles West of Morrisburg on Lakeshore Drive
652-4609
38-7c

FOR SALE

FOR SALE — Cap for Chev S10 or Ford Ranger. Phone 543-3655 after six. 37c

FOR SALE — Used furniture. Electric stove, chesterfield and love seat, apartment size washer and various other items. Call after 6 p.m. 535-2055. 37p

FOR SALE — Drum set, complete with stool. Priced to sell! $350. Call 543-3109. 37-38p

FOR SALE — Hobby Farm. 1987 Plymouth Reliant, low mileage. Call 537-2692. 37p

FOR SALE—14' Sportspal canoe, needs some repair, $150. Days 652-2467. Evenings after 5 p.m. 652-4705. 37p

FOR SALE—Fibrebec truck cap, model F5000, sliding windows, like new, will fit full size GMC and Chev trucks, '88 and up, $695. Days 652-2467, after 5 652-4705. 37p

FOR SALE — Reasonable prices, three-wheel bicycle, large mirror, sinks, file drawer, single bed, ¾ bed headboard, stereo with radio and speakers, car vacuum, floor polisher, trailer tire. Call 543-2547. 37p

FOR SALE — 1981 Chev ½-ton. $2,500 or best offer. Phone 543-2355. 37p

FOR SALE — New 8 H.P. Snow Thrower with light electric starter. $250. below list price and a used tiller, circular saw, drill, jig saw. Phone 652-4764. 37p

FOR SALE — 1982 Plymouth station wagon. $1995 , as is. 1982 Dodge Ram pickup truck, $450 , as is. 1979 Pontiac station wagon, $375 , as is. Can be seen. Call 652-2136 anytime. 37-38p

FOR SALE — Dryer, Westinghouse, gold color. Good working condition. Asking $75, 535-2062. 37p

FOR SALE — One Elna Lotus sewing machine with foot control. Call 543-2346 before 4 p.m. 37p

FOR SALE — 1965 2-door Dodge Monaco, nice restoration or parts car, auto 318 big block, bucket seats. Must sell. $500 as is. Phone 543-3383 37-39p

FOR SALE — York 2001 home gym set, never used, still in the boxes. Asking $240. Phone 543-4407. 37p

COMING EVENTS

BROWNIES REGISTRATION
Pathfinders, Brownies, Sparks. Leaders needed for Guides! Wednesday, September 12, 1990, 6:30 - 8 p.m. Brownie Hall (old High School). 37p

QUILT SHOW AND SALE
Upper Canada Quilters Show and Sale. Friday, September 14, 2-9 p.m.; Saturday, September 15, 10 a.m.-9 p.m.; Sunday, September 16. 10 a.m.-4 p.m. Sponsored by D & K Fabrics, Morrisburg Shopping Centre. 37c

TO PHANTOM OF THE OPERA TICKET HOLDERS
Public Information Centre
Wednesday, September 19
7 p.m.
Aultsville Hall Theatre
Cornwall
St. Lawrence College is holding a special information session regarding the events leading to the cancellation of the Phantom of the Opera production and to reveal the efforts St. Lawrence is making on behalf of the ticket holders. Everyone is invited. For further information, call Ron Leduc or Anita Ruest at **933-6080.** 37c

COMING EVENTS

SANDERS MAPLE PRODUCTS AND PANCAKE HOUSE
Hwy. 43, Finch, Ontario will be open weekends for the fall colours starting Sept. 1, 1990. 984-2368. 35-37c

SOPHIE'S LINENS
Now open every Monday, all day, at 24 Dickinson Drive, Ingleside. 36-39p

LAWN SALE
Saturday and Sunday, September 15 and 16, 8:30 a.m., corner of Farlinger and Park, Morrisburg. Arts and crafts, perennial flowers, household items. Kerosene heater and folding bicycle. 37p

ALCOHOLICS ANONYMOUS
If you want to drink that's your business. If you want to stop, that's ours. Call AA, 543-3484, or 448-3326. For families of Alcoholics (ALANON) 543-3484 or 774-3337. Meeting every Thursday, 8:30 p.m., Lakeshore United Church. 4tfc

MCHAFFIE AUCTION
Open every Monday and Tuesday, 6:00 to 7:00 p.m. to receive consignments. 3tfc

MIXED PARTY
In honour of Jim Hume and Diane Bissonnette, Friday, Sept. 14, Knights of Columbus Hall (upstairs), Cornwall (2nd Street). Music , D.J. 9 p.m. to 1 a.m. Everyone welcome. 36-37p

MIXED DART LEAGUE
Riverside Heights league commencing Wednesday night, Sept. 26 at 7 p.m. (first night only) following week 7:30. Anyone wishing to play please contact Keith Wereley, 543-2739. Deadline no later than Sept. 22. 36-38p

DART REGISTRATION
Morrisburg Legion Mixed Dart league. Play begins early October. Sign up now at the Legion of Call Lyndon Casselman at 543-3839 after 6 p.m. September 25, 1990 meeting of all Dart Members 7:30 p.m. at Legion. 36-38c

REGISTRATION
Williamsburg area. For all groups of Beavers, Cubs, Scouts, Brownies, Guides, and Pathfinders Thursday, September 20, I.O.O.F. Hall, Williamsburg from 7-8 p.m. 36-37p

UNITED EMPIRE LOYALISTS BANQUET
Sat., Sept. 22, Morrisburg Legion. Tickets in advance only. Phone 543-2045 or 543-2070. $11.50 each. Guest speaker: Dr. Earle Thomas. Topic: Sir John Johnson. 36-37p

MEMORIAM · EORUM · RETINEBIMUS
LEGION
BATTLE OF BRITAIN SERVICE
Ecumenical Service to Commemorate the 50th Anniversary of The Battle of Britain
SUN., SEPT. 16th
2:00 P.M.
BRANCH 48
ROYAL CANADIAN LEGION
MORRISBURG, ONTARIO
All Veterans, Legion Members and General Public Welcome!

COMING EVENTS

GARAGE SALE
Saturday, September 15th at 8 a.m. at 10 Westwinds Dr. Rain or Shine. Lights, household items, hockey equipment, toys, Atari system and numerous games and clothes. 37p

UPPER CANADA VILLAGE
Presents the Annual Exhibition and Ploughing Match, September 15 and 16. Experience the sounds and smells of an 1860s' Fall Fair. We promise excitement and fun for visitors of all ages. 9:30 a.m. - 3 p.m. Ploughing match. 1-2 and 3-4 p.m., 1860s' entertainment: choir, solists, fiddlers, Abstinence Society concert. 2-3 p.m., Horse show and judging plus exhibits of agricultural and horticultural products, livestock, domestic manufactures and ladies' work. Victorian games for all. 37p

CANCER SOCIETY
Annual Tea, Bazaar and Bake Sale will be held on Saturday, October 27th at Morrisburg Civic Centre. Donations for Bake Sale or Craft Table would be appreciated. Miriam Salmon, 543-2483; Betty Wells, 543-3117; Shirley Mattice, 543-2851; Leona McIntosh, 652-4897. Sponsored by South Dundas Branch (Morrisburg-Iroquois). 37-38p

UPPER CANADA PLAYHOUSE
Presents "Greater Tuna" starring Mark Morton and Marshall Button, September 14, 15 and 16. Friday and Saturday sold out. Sunday at 2 p.m. Added show Sunday at 8 p.m. Call 543-3298 for information or reservations. 37c

BAZAAR
Don't forget Winchester Hospital Auxiliary bazaar, Saturday, October 27 at North Dundas High School, 1:30 p.m. - 3:30 p.m. Donations of baking, crafts or produce appreciated. If you are able to help in any way contact Dorothy Houze. 37c

GARAGE SALE
Saturday and Sunday, September 15 and 16, 9 a.m. - 6 p.m., 25 Victoria, Morrisburg. Weather permitting. 37p

CANADIAN CLUB
All members of the Morrisburg and District Canadian Club are reminded of their First Dinner Meeting on September 20, 1990 in the Morrisburg Civic Building when Max Keeping, Vice-President, News and Public Affairs, CJOH TV, Ottawa will be guest speaker. Dinner served 7 p.m. Tickets for season $50 per person; $95 per couple. First Come First Served because of catering. 37c

SUNDAY SCHOOL REGISTRATION
Lakeshore United Church, Sunday School registration will be on September 16, 1990 at 11 a.m. Everyone welcome. 37c

YARD SALE
Saturday, September 15, 12 Hanes St. Weather permitting. Windows, sofa and chair, Lazy Boy, clothes, children's figure skates and much more. 37c

MEMORIAM · EORUM · RETINEBIMUS
LEGION
ARE YOU INTERESTED IN BOWLING?
Anyone interested in bowling in the Morrisburg Legion Mixed Bowling League on Thursday nights at 9:00 p.m. is to contact one of the following:
Elva Baker 543-2175
(or after 6 p.m. call)
Margaret C. Baker 543-3613
Mike Swerdtfeger 537-8596
35-7c

COMING EVENTS

WINCHESTER THEATRE
Friday and Saturday September 14 and 15 "Jungle Book" (F). The great original Walt Disney Classic. A Rudyard Kipling tale of a boy and his animal friends. 37c

YARD SALE
Saturday, September 15, 9 a.m. to 4 p.m. 13 Beckstead Road. Sewing machine, stereo, furniture, hand crochet items, knick-knacks, etc. Rain date, September 23rd. 37p

TURKEY SUPPER
The Williamsburg United Church will hold an Anniversary Turkey Supper in the church hall on September 25th beginning at 4:30 p.m. Adults $7. Children under 12 years $3. Preschool free. Take out dinners available. Everyone welcome. 37-38p

REGISTRATION
Child's Play Nursery School
We offer licensed facilities, trained staff, sand and water play, painting crafts, field trips and outdoor play and low co-op fees. Anglican Church, Riverside Heights, Wednesday, September 19 from 9 a.m. till noon. Call 543-3817 for more information. 37p

FELLOWSHIP DINNER
The Full Gospel Businessmen, Morrisburg chapter invites you to a Fellowship Dinner at the I.O.O.F. Hall, victoria St., Saturday, September 15, 1990 at 6:30 p.m. Guest Speaker, Jim Edwards, London, Ontario. Reservations, $11 per person. Children 12 and under half price. A warm welcome awaits all. Call Garnet 774-2940 or Ted 543-2245. 37p

ANNIVERSARY SERVICES
Williamsburg United Church on Sunday, September 23rd. Morning service at 10:30 a.m. with Rev. Heber Colbourne of Kemptville United Church as guest speaker. The evening service at 7:30 p.m. will feature an old fashioned hymn sing with Joye Loucks at the organ. Social hour will follow the evening service. Everyone welcome. 37-38p

YARD SALE
Giant Yard Sale, Saturday, September 15th, 8 a.m. - 1 p.m. Chain falls two-ton; chainsaws; lots of ornaments; antiques, large size clothing; some furniture; baby crib; playpen. Church Road to Beckstead Road, 1st road north of Morrisburg dump or east of Elma. Bert and Charline Hummel. 37c

CARD OF THANKS

CASSELMAN — I would like to thank family and friends for cards and visits and phone calls while I was a patient in the Winchester Hospital. Special thanks to Dr. Prins and Dr. Nicholson and the nurses of the first floor. Their humour and special care was greatly appreciated.
—Bert A. Casselman 37p

BECKSTEAD — I would like to thank all those who sent cards, gifts, phoned and visited me during my hospital stays. During the many months of tests while waiting for surgery and after, your concern and prayers were of great comfort to me. Many thanks to those who helped Betty and me in any way through this time. Special thanks to Rev. MacPherson, the doctors and nurses on 2nd floor of Ottawa Civic Hospital and Heart Institute. Your many acts of compassion and kindness are deeply appreciated. God bless you all.
—Kenneth Beckstead 37p

HOUSEHOLD MOVERS
LICENSED & INSURED
543-2523

FOR RENT

FOR RENT—Bachelor apartment available immediately. $315 per month. 543-4154. 30tfc

FOR RENT — New spacious apartments, security system, pressurized hallways, plug-in parking space, laundry room, fridge and stove included, storage area for each apartment. Bachelor and 2 bedrooms still available. Home 535-2208, Business 535-2881 37-38p

FOR RENT — Century stone house on 1 acre lot, 4 m. west of Williamsburg. Spacious eat-in kitchen, 3 bedroom, living, dining area, and deck. $700 per month, heat and hydro extra. Call 652-4268 between 7 and 9p.m. 37-38p

FOR RENT — Williamsburg, 2 bedroom, upper apartment. Available October 1. $350 monthly plus utilities. Phone 652-4003. 37p

FOR RENT — 1 bedroom basement apartment. Heat and lights included for October 1. Phone 543-2234. 37p

WANTED

TRANSPORT DRIVERS NEEDED
Now is the time to train for your Class "AZ" licence. For pre-screening interview and job placement information contact Merv Orr's Transport Driver Training. 1-800-265-3559. 29tfc

HELP WANTED

HELP WANTED—Short order cook. Experience preferred. 543-3145. 30tfc

HELP WANTED — Legal Secretary required. Experience Preferred. Please send resume, in confidence to: P.J. Remillard, c/o Gorrell, Grenkie, Leroy and Remillard P.O. Box 820, Morrisburg, Ontario K0C 1X0. 33tfc

HELP WANTED—Full-time experienced waiter/waitress. Apply in person at Chan's Garden Restaurant, Morrisburg after 4 p.m. 35-37c

WORK WANTED

WORK WANTED — E.C.E. graduate looking for children to care for in my home. Prefer children age 2-3 years old. Call Sharlene 543-4333. 37p

WORK WANTED — Painting and decorating, paper hanging. Free estimates. 30 yrs. experience. Phone Jim 543-4528 37-39p

WORK WANTED — Will do window washing, interior/exterior painting eavestroughs, yard and basement cleaning, and many odd jobs. Man with truck will haul garbage etc. - small moves. No job too big, no job too small! Phone 543-2894. 37p

NOTICE

NOTICE
Store will be closed September 18th to September 22nd, while I'm taking a course in Toronto. Any messages can be left on my answering machine at 543-3365. Carol Blok, Carol's Creations. 37c

PIANOS & KEYBOARDS
BY
Nordheimer & Hohmer
ORGANS
Piano Tuning - Repairing & Refinishing
Call Preston Gilmer
GILMER'S PIANO SHOP
Box 691, Kemptville
Phone 258-2624

SERVICES

COUSINS SHEETMETAL AND CARPENTRY
The best price in town. Guaranteed. Free estimates. Special on cedar decks. Call now 535-2153. 27tfc

CEDAR HEDGES
Cedar trees and hedges for fall planting. Call now, 543-3879. 34-37p

BINGO

WEEKLY BINGO
Sponsored by the Morrisburg and District Lions Club every Wednesday at 7:30 p.m. at the Morrisburg Civic Centre. 20 regular games, 3 specials, 4 50/50 games, bonanza and $500 jackpot starting at 50 numbers with $100 consolation. Sorry - no admission under 16 years of age. 3-52p

WEEKLY BINGO
Every Thursday night Matilda Hall, Dixon's Corners. $300 jackpot minimum goes every week. Bonanza. Doors open at 6 p.m. Games start at 7 p.m. Sponsored by Iroquois Matilda Lions Club. 5tfc

WEEKLY BINGO
Changes in Monday night bingo at Riverside Heights. New door prizes. 10 games at $15. 5 games at $20. 3 special games, $50 each. Special 50/50 games. Bonanza pays 60 percent. Winner take all jackpot, $300. Consolation, $60. Jackpot starts at 50 numbers. Everyone welcome. 6tfc

WEEKLY BINGO
Williamsburg Branch Royal Canadian Legion will sponsor a bingo at Bouck's Hill Legion Hall every Tuesday at 7:30 p.m. 4tfc

WEEKLY BINGO
Every Friday night at Riverside Recreation Hall sponsored by Morrisburg Jr. B Lions. 10 games at $15. 5 games at $20. 3 special games, $50 each. Special 50/50 games. Bonanza pays 60 percent. Winner take all jackpot, $300. Consolation, $60. Jackpot starts at 50 numbers. Everyone welcome. 8tfc

BINGO
Every Tuesday night starting Sept. 11 in the Agricultural Hall in South Mountain. Games start at 7:30 p.m. Sponsored by the Mountain Township and District Lions Club. 35-37c

Tree Trimming & Removal
FREE ESTIMATES
Tel: 543-3427
AFTER 5 P.M.
15tfc

AUCTION SALE
Thursday, Sept. 13th
6:00 P.M.
McHAFFIE AUCTION HALL
Hwy. 31 North, Morrisburg
Partial Household Effects of Mr. Oliver Gallingher
Bedroom suite, wood beds, treadle sewing machines, wood chairs, cedar chest, trunks, upholstered chairs, wood tables, small wood stands, buffet, cabinet, cupboard, office chair, table radio, book shelves, wicker plant stands, pictures & frames, guitars, footstools, stereo, 2 tier tables, rocker, coolers, cream separator, lamps, wagon wheels, small household appliances, kitchenware, bedding, linen, collectables, jewellery, children's toys, stacking chairs, office chairs, aluminum stepladder, extension ladder, lazy boy chair, morris rocker, wrough iron table & chairs, lawn chairs, shovels, rakes, house & garden tools, mower, wood furnace, single shotgun, Ranger 22, Mauseberg 22, truck cap, bicycles, many unlisted items.
Auctioneer: Sheila McHaffie
MasterCard & Visa Accepted
Hall Open at 5:00 P.M.

SERVICES

FOR PROFESSIONAL COMMERCIAL OR RESIDENTIAL INTERIOR PAINTING
CALL CHARLIE 652-2515
THE PAINTING SPECIALIST

CHARLES E. DROPPO
GENERAL CONTRACTOR
RESTORATIONS
RENOVATIONS
PLUMBING
CONCRETE WORK
"Over 30 Years Experience"
R.R. 1 MORRISBURG
ONTARIO K0C 1X0
543-3533

AUCTION SALE
Saturday, September 15th
12 Noon
At 29 Front St., Finch on Hwy. 43
Butternut cupboard; library table; hall tables; settu set; Mission Oak dresser; butter churn; pine dresser with moustache handles; blanket box; pine medicine cabinet; picture frames; morris chair; 2 washstands; 4 dressers; bonnet chest; sewing machine; hosier cupboard; wicker rocker; wooden high chair; drop leaf table; bedroom set; coal oil lamps and lanterns; steamer trunk; oak sideboard; pine table; 2 Quebec heaters; kneeling pew; A.M. Antique Porelain Doll with wooden joints; carnival glass; depression glass; mason jars; tools and many other articles too numerous to mention.
Terms — Cash, Visa or acceptable cheques
Auctioneer
DAVID MacDONALD
Finch — 984-2778

AUCTION SALE
Household Furniture
25 Lakeshore Drive
Morrisburg
(Behind House)
Saturday, September 22nd
Commencing at 12:00 Noon
Norge electric stove; Kenmore electric dishwasher; Woods freezer; Panasonic microwave; G.E. 24" Color T.V.; 16000 BTU air conditioner; breakfast set table & four swivel chairs; nine piece dining room suite, table, four chairs plus two arm chairs; buffethutch & server; Aentschels grand father clock, made in Germany; Seth Thomas mantel clock; three piece teak wall unit; French provincial chesterfield & chair; French provincial love seat & chair; French provincial end tables; black vener end tables & lamps; square end table; round coffee table; marble table; sofa bed; two lazy boy type chairs; foot stool; five piece bedroom suite, twin beds, box spring & mattress, dresser, chest of drawers & night table; six piece bedroom suite, twin beds, box spring & mattress, dresser, chest of drawers & two night tables; Aynsley China Imperial Gold Reg. No. 194 setting for six; Queens Fine Bone China England setting for eight; chest of silverware; set of dishes Wood Ware Jasmine England; crystal; bedroom lamps; Singer electric sewing machine in cabinet; Hoover vacuum cleaner; large wall mirrors; brass fireplace tools; pots & pans; small kitchen appliances; bedding; towels; curtains & drapes; rugs; electric radios; hanging ceiling lamp; odd lamps; luggage; electric heater & fans; card table; fern stand; clothes hamper; lawn chairs; work tables.
If you need furniture don't miss this auction. All items clean, top quality & excellent condition!
Many Unlisted Items
TERMS — CASH
Proprietor: M. Emerson Johnston
AUCTIONEER
HAROLD BALL, 448-3161
37-38c

Notman
MOTOR SALES LTD.

JOHN C. (JACK) NOTMAN

Highway #2 West
Morrisburg, Ont.
K0C 1X0
(613) 543-4416

"Any Make, Any Model, Any Year"

JOHN A.
ALLISON
REAL ESTATE BROKER

Morrisburg Plaza **543-3717**

KYLE DR, Morrisburg. Older two storey brick, three bedroom home, on good lot, east end of Village. Convenient to shopping, parks, etc. Detached garage. Good dry basement. Asking $77,900. (5338)

AUGUSTA ST., Morrisburg. Well maintained older two storey three bedroom in good residential area. Large south facing deck off dining room. Detached garage with workshop. Well landscaped lot. Asking $87,900. (5337)

DIXON'S CORNERS AREA – Well maintained 2+2 bedroom bungalow, on lot 187x343. Large living room; eat-in kitchen. Basement utility and laundry rooms. Rear porch and deck. Detached garage 22x24; circular drive. Asking $91,000. (5335)

LAKESHORE DRIVE, Morrisburg. Spacious, solid brick two storey home, built in the 1800's. Choice setting, good neighbourhood. Home in very good condition. Modern family room addition with view of the St. Lawrence. Many renovations and improvements. Asking $121,900. (5333)

MORRISBURG – Farlinger Ave. Good residential location, between shopping centre and park. Major renovations complete. Modern kitchen, 3 bedrooms, detached garage. Large front deck. Asking $76,900. (5332)

CHURCH ROAD at Froatburn. Good building lot, 100x280. Immediate possession. Asking only $9,500. (5331)

SEEKING RENTAL ACCOMMODATION? Give us a call!

Sales Representatives

John A. Allison 657-3285
Dale Beckstead 652-4396
Carol Richer 543-3556
Frank Bickerdike 652-2557
Peter Van Veen 543-2097

NOTICE

This is to notify my patients that I will be closing my practice September 15, 1990. Thank you to my patients for your support and friendship over the years. I am pleased to announce that **Dr. Thomas E. Shapiro, M.D.** will be taking over my practice and office hours effective October 4, 1990.

In the intervening two weeks, another physician from the St. Lawrence Medical Clinic will be available.

Dr. R. F. Nicholson, M.D.

---

gloria
FOOT
REAL ESTATE BROKER

INVEST IN LAND

Morrisburg – excellent building lot. 60x125 in quality neighbourhood. **$37,500.**

Flagg Rd. – at No. 2 Hwy. 1 only 125x250. **$20,000.**

Flagg Rd. – north side lot 120x200 **$8,000.**

Flagg Inlet – water front and water access. Various sizes **$26,000.** to **$65,000.**

Williamsburg Area – 3.5 acres **$16,500.**

Iroquois Area – 55.4 acres **$25,000.**

Tel: 543-3398
East End Promenade, Morrisburg, Ontario
Gloria Foot, Broker; Wray Foot, Associate Broker - 543-3364
Sales Representatives

MORRISBURG – ART CARKNER 543-3300
IROQUOIS – KEN KIRKBY 652-4687
INGLESIDE – SUSAN McMARTIN 537-8579

OBITUARIES

E. Daryl Graham

A native of Matilda Township, and a retired farmer, E. Daryl Graham died at Winchester District Memorial Hospital on Tuesday, September 4th, 1990, following an illness of one month. He was 85 years of age.

Mr. Graham, a resident of South Mountain until one month ago, was born September 5th, 1905, a son of the late James Graham, and his wife, the former Theresa (Addie) Durant.

Mr. Graham, who had never married was a member of Hulbert-Valley United Church, and had held many offices in that church.

He is survived by three brothers: Lloyd Graham and Arnold Graham, both of South Mountain and Merle Graham of Williamsburg; two sisters: Nelda Greenhalgh of Athens and Muriel Miller of Williamsburg, as well as several nieces and nephews.

Friends were received at the J.R. Vice Funeral Home, Winchester, where funeral service was held on Thursday, September 6th, at 1:30 p.m., with Rev. John Niles officiating. Interment followed at Spruce Haven Cemetery, Brinston.

The pall bearers, all nephews, were: Terrence Graham, James Graham, Ralph Greenhalgh and Douglas Miller.

Earl James

A native of Vars, Ontario, and former resident of R.R. 1 Brinston, retired farmer Earl James died at St. Vincent de Paul Hospital, Brockville, on Wednesday, September 5th. He was 82 years of age.

Born September 8, 1907, he was a son of the late Frank James and his wife, the former Mary Simpson. In 1936 he was married to Ruby Lapier, who predeceased him in 1986. Besides his wife, he was also predeceased by three sons: John, Francis and Donald, and by three brothers: Herb, Roy and William, and by a sister Cora Lennox.

He is survived by a daughter Freda (Mrs. Ron Whitteker) and by five grandchildren: Kevin, Jeff, Jamie, Rickie and Crystal.

Friends were received at the C.W. Marsden Funeral Home, Iroquois, where service was conducted on Sunday, September 9th at 2 p.m., by Rev. John Niles. Interment followed at Dundela Cemetery.

Pall bearers were: James V. McGinn, Merle Quinn, Donald Barkley and Charles Barkley.

John W. Merkley

A retired farmer and former Ontario Hydro employee, John Wallace Merkley died at Kingston General Hospital on Sunday, September 2nd, 1990, following a lengthy illness. He was 68 years of age.

A native of Cardinal, Ontario, he was born January 17, 1922, a son of the late Lawrence Merkley and his wife, the former Iva Wallace. He received his education at the local schools, and was married at Morrisburg in 1943 to Flossie Dillabough, who survives. He was a member of Iroquois United Church.

He is survived by one son John Allen Merkley of Long Sault; a brother Alfred Merkley of Burlington, Ontario, and a sister Marion (Mrs. M. McKeracher of Etobicoke, Ontario.

Friends were received at the C.W. Marsden Funeral Home, Iroquois, where funeral service was held on Wednesday, September 5, 1990, at 2 p.m., with Rev. Eric Barr officiating. Interment followed in the United Church Cemetery at Iroquois Point.

Pall bearers were: Barry McKeracher, Carl VanAllen, Lyle VanAllen, Arie Guerkink, Duane Stephenson, Art Gill.

The Seaway Valley Dollcraft Guild
11TH ANNUAL
DOLL SHOW AND SALE
United Counties Museum "The Wood House"
731 Second Street West, Cornwall



Hand-created and Collectible Dolls



Thursday, September 20th until Sunday, September 23rd
10 A.M. until 4:30 P.M. Daily

WEIGHT WATCHERS ®

We shall be accepting members for a 13 week Community Meeting Series in MORRISBURG on,

Monday, September 17th, 1990
at 7:30 p.m. (for the first week only)
Each week after will begin at 6:30 p.m.
Meetings to be held in the Morrisburg Golf Club, Laurier Drive

For more information please call:

DOREEN GOUGH
COMMUNITY MEETING CO-ORDINATOR
at 1-800-267-9939

DRIVER EDUCATION COURSE
FOR ALL AGES

Starting in IROQUOIS
September 17th at 7:00 - 9:30 p.m.
Mondays and Fridays

AUTOMATIC & STANDARD TRANSMISSION CARS
ONE STUDENT AT A TIME FOR IN-CAR
INSURANCE REDUCTION – INCOME TAX DEDUCTIBLE

TO REGISTER CALL

SAFE WAY DRIVING SCHOOL
AT 925-2507

Century 21
504 MAIN ST., WINCHESTER 774-3990
Ottawa direct line 821-3972
McIntosh & Proulx REAL ESTATE LIMITED member broker MLS

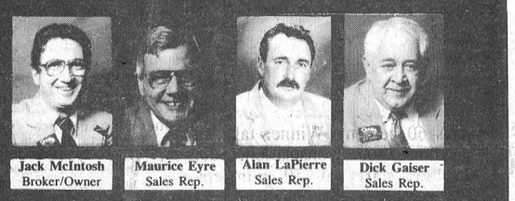

Jack McIntosh, Broker/Owner — Maurice Eyre, Sales Rep. — Alan LaPierre, Sales Rep. — Dick Gaiser, Sales Rep.



Wayne Morgan, Sales Rep. — Linda Fisher, Sales Rep. — Edna Giles, Sales Rep. — Richard King, Sales Rep. — Aline Foubert, Sales Rep.

THIS WEEK'S FEATURE HOMES

OPEN HOUSE SUNDAY 2-4 p.m.

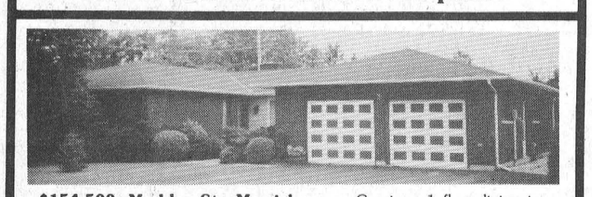

$154,500. Merkley St., Morrisburg – Gracious 1 floor living in this spacious 3 bedroom, 3 bath, huge family room home. Come and see **Dick Gaiser, 543-3589.**

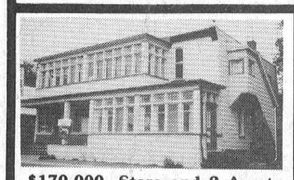

$170,000. Store and 2 Apartments in Williamsburg, good off-street parking. Suitable for food, hardware, general or restaurant. **Dick Gaiser, 543-3589.**

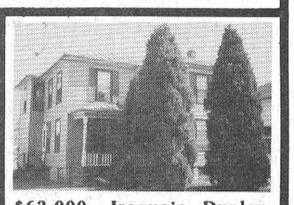

$63,000. Iroquois Duplex shows good return. Quiet street. Good parking, large lot. **Dick Gaiser, 543-3589.**



$72,000. Riverside Heights: Charming 2+1 bungalow, family rm., fireplace, beamed ceiling, porch. Main floor laundry, loft. Survey, TV tower, shed. **Aline Faubert, 821-3393.**



$43,900. Double Wide Modular Home. Central air conditioning. Morrisburg, close to all amenities. Contact **Maurice Eyre, 543-2391.**

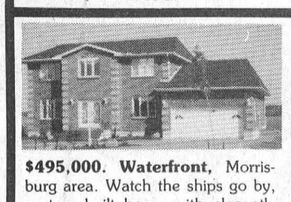

$495,000. Waterfront, Morrisburg area. Watch the ships go by, custom built home with elegantly appointed details will captivate your imagination. Fabulous view. **Maurice Eyre, 543-2391.**

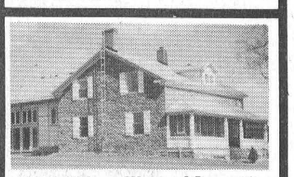

$265,000 – West of Iroquois: Great view. 2 storey stone house plus 2 bedroom self-contained apt. & 170' of water frontage. To view contact **Maurice Eyre, 543-2391**

$21,900. Matilda Township: 48 acres, 7 km west of Iroquois on north side of 3rd Line, 25 limited access large bush. **C. Wayne Morgan, 774-2919.**

$16,900. Building Lot, Williamsburg west end. Area of newer homes & new construction. Sewer, gas, hydro available. Paved street. Contact **Maurice Eyre, 543-2391.**

DIRECT ACCESS TO THE OTTAWA MARKET

BOOTH
Grant Booth Real Estate Broker

GRANT BOOTH REAL ESTATE
SOUTH MOUNTAIN
989-2636
IROQUOIS PLAZA
652-2181



OPEN HOUSE
Saturday, September 15th, 2-4 p.m.

ELIZABETH HEIGHTS SUBDIVISION, IROQUOIS: Quality built in 1988 for owner occupied 2+1 bedroom raised bungalow on corner lot. Eat-in kitchen includes oak cupbaords and patio doors to southern exposure deck. Added living space in tastefully finished basement complete with garage access. Ideal home for the 'smaller' family. See you Saturday! Listed at $109,900. (MLS)

Your Host
JACQUES E. ASSELIN
Sales Rep
Office: **652-2181** or Home: **652-2246**

THOM
REALTY LIMITED REALTOR

MORRISBURG SHOPPING CENTRE **543-3598**

TWO STOREY RENOVATED OLDER HOME situate on approximately 8 acres of land with a creek running through the property. Large living room with bay window, dining room, kitchen, family room plus three large bedrooms with lots of closet space and two full bathrooms. MUST BE SEEN TO BE APPRECIATED. Asking $129,500.00.

CHARMING AND DELIGHTFUL! This three bedroom brick bungalow with attached garage and situate on a professionally landscaped lot complete with automatic irrigation system is only four years old. Large dining room, living room with fireplace and woodstove insert, kitchen with eat-in area and sliding door to deck, separate laundry room and 2 pc. bath next to kitchen. Central vac. Family room in basement. Tastefully decorated and well maintained. Asking $126,900.00. M.L.S. #6991.

RAISED BUNGALOW featuring kitchen, dining area with patio doors to a deck, 10'x20', living room 13'x17', three bedrooms and 4 pc. bath on upper level. Lower level features a large family room with fireplace and childrens play centre, large laundry and storage area. Plenty of closets. Asking $125,500.00.

TWO STOREY THREE BEDROOM HOME situate on a large lot 80'x167' featuring a kitchen 15'x13', living room 19'x11', dining room or den 19'x11', laundry room off the kitchen, large enclosed front porch, attached wood shed and detached one car garage. Asking $58,900.00.

LAUNDROMAT – Business plus 13 washing machines and nine dryers. Price $10,500.00.

C1 COMMERCIAL LOT – located in centre of Morrisburg. Asking $65,000.00.

Karen W. Gorrell — Broker — **Res: 543-3195**
Gordon W. Thom – Associate Broker — **Res: 543-2585**
John H. Miller — Sales Representative — **Res: 543-3195**
Charles Barkley — Sales Representative — **Res: 448-3660**

HOUSE FOR SALE
MARIATOWN

Brick bungalow, 3 bedroom, 1½ baths. Dining room, living room with fireplace. Large eat-in kitchen. Finished basement with woodstove. Central air/vac.

Call 543-3515 after 6 p.m.

TOWNSHIP OF MATILDA

NOTICE

RESIDENTS of MATILDA TOWNSHIP

OPEN HOUSE
TUESDAY, SEPTEMBER 25, 1990
3:00 P.M. – 8:00 P.M.
MATILDA MEMORIAL HALL, BRINSTON

PURPOSE: To Review The New Official Plan.
Consultants will be in Attendance.

W.E. HORNER
Clerk-Treasurer

37-38c

UNITED COUNTIES OF STORMONT
DUNDAS AND GLENGARRY

EMPLOYMENT OPPORTUNITY

The United Counties of Stormont, Dundas and Glengarry requires a Home Visitor for its Private Day Care Program.

Duties involve interviews with parents, selection of suitable private day care and ongoing supervision.

Fluency in English and French would be an asset.

Community college diploma in Early Childhood Education is a requirement.

Salary Range: $24,138.00 - $27,985.00.

Written applications, providing a complete resume of experience, education and reference, will be received by the undersigned until September 21, 1990.

R. J. Lapointe
Co-ordinator/Clerk-Treasurer
United Counties of Stormont,
Dundas and Glengarry
20 Pitt Street
Cornwall, Ontario
K6J 3P2
Telephone: (613) 932-4302

37c

---

para-med
HEALTH SERVICES

PARA MED HEALTH SERVICES
WE NEED HELP NOW!

Call us for a CAREER in Health Care in Dundas County and Area.

We are presently looking for

HOMEMAKERS

to assist our clients with:
Light Housekeeping
Laundry
Shopping
Meal Preparation
Some Personal Care

Full orientation and competitive wages offered.

If you are interested in people and have a willingness to help others

PLEASE CONTACT:

DONNALYNNE CLEMENT
503 Main Street West
Winchester, Ontario
774-5544
or
1-800-461-9916

37-38c

CANADIAN TIRE ASSOCIATE STORE

CORRECTION
FALL & WINTER CATALOGUE

Page 17 – Item 1 — Product #28-8707X — Motomaster Formula 2000, 100% Synthetic. Copy reads: $5.99. Should read: $6.29.

Page 17 – Item 2 — Product #28-8705X — Motomaster Formula 2000, Semi-Synthetic. Copy reads: $2.99. Should read: $3.29.

Page 37 – Item 1 — Product # 2-8872-2 — 7 Days Electronic Programmable Thermostat. Item 2 — Product #52-8871-4 — Thermostat. Copy reads: Batteries Included. Should read: Batteries Not Included.

Page 53 – Item 19 — Product #43-8710-0 — Epilady Mini Hair Removal System. This product will not be available this season.

Page 65 – Item 3 — Product #44-1524 — Dual-Cassette Stereo Recorder. Illustration is incorrect. Should read: Single Cassette Recorder, 5 Band Equalizer, AM/FM Tuner, Detachable 4 Speakers System, Automatic End of Tape and Recharge Capability.

FALL AND WINTER CATALOGUE INSERT

Page 2 – GE Colour TV — Pictures illustrations of Keys No. 1 and No. 2 should be transposed.

We regret any inconvenience to our customers.

W.P. HENOPHY LTD.
WILLIAMSBURG **535-2**

Happy 30th Anniversary



Terry & Florence
Love — The Family!

Employees from Kraft plant can sign for computer class

INGLESIDE — At Rothwell-Osnabruck School in Ingleside, Kraft plant workers can sign up for the IBM Word Perfect course.

It is designed especially for the employees to assist in the easy transformation to computers in the business world and it will be taking place after work and after school. Registration is set for September 30th.

The course is new to the agenda this year, and principal, Doug Murray, hopes it will be successful and many people will sign up, in computers and in French.

There are other adult learning programs to help people in their every day lifestyles, but the enrollment for these courses is down slightly from last year.

Enrolment for the elementary and secondary classes is the same as last year and there are a number of new staff members.

"We stole a teacher from the Morrisburg school this year," Murray chuckles. "And he's a good catch." The new French Core teacher is Andre Charlebois.

Another French Core teacher new in the school is Roger Lafontaine, who will be teaching grades seven and eight.

The new secondary French Immersion teacher is Norm Daigle.

Core French takes up forty to sixty minutes of French each day and the Immersion French is half a day.

Richard Roffey is teaching English, Greg McGillis computer and math, and Gayle Lemay business education.

Nancy Bowman will be teaching student in grades one and two and Maureen Hart has the grade seven class.

Sandra Winchester will be teaching English to grades seven and eight.

In the general learning disability(G.L.D.) room, the new teacher is Greg Gordon, while Marion Adams is in the library for a half day.

The new teacher's aide is Lori Atwell and a replacement teacher Joy Bedard will be on staff for six weeks.

A few changes in appearance have taken place over the summer, with painting, laying rugs, and tiling of floors.

Expansion plans are in the works for March 1991.

"We want to expand to accommodate a double gym, a cafeteria, and change rooms," stated Murray.

This project will be in conjunction with Osnabruck Township, the Ministry of Education and the Ministry of Recreation and Tourism.

For more information on the adult education classes or any other classes, contact the school at 537-2474.

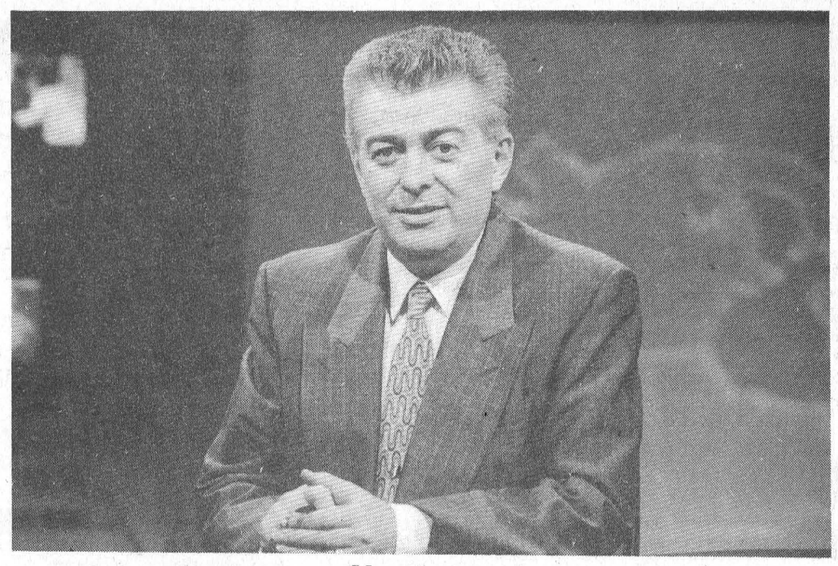

Max Keeping

Max Keeping to address members of Morrisburg Canadian Club Sept. 20

MORRISBURG — Max Keeping, Vice-President of News and Public Affairs, CJOH, Ottawa, will address the members of the Morrisburg and District Canadian Club at the first dinner meeting of the season on Thursday evening, September 20, 1990 at 7 p.m. in the Morrisburg Civic Building. After the dinner, he will officially open the Morrisburg Chamber of Commerce Trade Show which is being held in the Morrisburg Arena.

Born in Grand Bank, Newfoundland, April 1, 1942 Max's journalism career spans 34 years, starting with newspaper and radio experience in St. John's, TV and Radio in Halifax, and since 1965 broadcasting in Ottawa.

He was a Parliamentary Correspondent for CTV National News for 7 years before joining CJOH in 1972 as News Director and Anchor of the flagship 6 p.m. newscast. As Vice-President of News and Public Affairs, Max is responsible for all News production of CJOH (including the national Mike Duffy program, Sunday Edition).

Among his community endeavours, Max is on the Board of Directors of the Ottawa Congress Centre, Honorary Chairman of the Heart and Stroke Foundation, Honorary Chairman of the Children's Wish Foundation and a member of the Board of Directors of The Alzheimer society.

Citations include the Ontario Medal of Good Citizenship, and the Howard Caine Award for outstanding public service contributions to the community over and above broadcasting.

Tickets for the season for the Morrisburg and District Canadian Club dinners may be obtained by contacting the Director in your area. Further information can be obtained by calling Doug Grenkie, 543-2922 or Gord Thom - 543-3498. Due to catering tickets are sold on a first come first served basis and the cost for the season is $50 per person or $95 per couple.

Lions fight against preventable blindness

(NC)—The world's population of blind people totals 40 million, and yet some countries have fewer than one ophthalmologist for every one million people. These statistics are alarming, but they don't scare the Lions away. In fact, Lions from around the world are staging a global fight against blindness.

Thanks to SightFirst, a $102-million program to eliminate preventable blindness, Lions Clubs International will work to build clinics, educate the public, provide medical equipment and supplies, and support ophthalmic training for doctors, nurses and clinicians.

"All the new clinics in the world won't prevent blindness without properly trained professionals to run them," said Lions International President William L. Woolard. "That's why training is one of SightFirst's greatest priorities."

Dr. Carl Kupfer, Director of the U.S. National Eye Institute, led the international development of SightFirst, the most ambitious program ever undertaken by Lions Clubs International.

The SightFirst program begins in India, Latin America and Africa. Locally, Lions clubs world-wide will be busy providing SightFirst with funding, public education, program administration, and patient care and transportation.

What makes this program unique is SightFirst's use of local medical experts who will ensure the success of each individual project.

"As ophthalmic specialists, advisors will assess the need for care in their area, propose projects and monitor them as they develop," Woolard said.

Lions Clubs International is the largest service organization in the world, represented in 166 countries by 39 000 clubs with a total membership of 1.4 million. In Canada there are more than 54 000 members volunteering their time with 1 914 clubs.

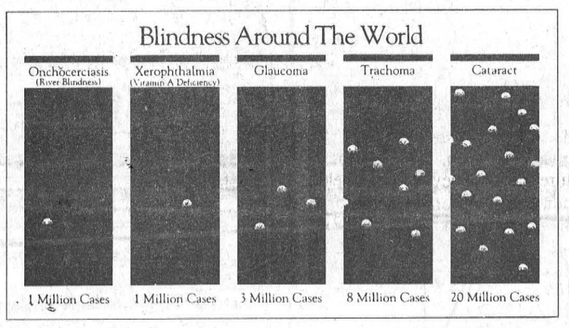

It's always tempting...but

It's always tempting to simply jump in the boat and go, but if you take just a moment to ensure safety, you might avert a tragedy. Remember, the minimum requirements for vessels less than 5½ metres in length is one safety jacket for each person on board, two oars with rowlocks or two paddles, some type of signalling device, a class B-1 fire extinguisher if there's an inboard motor or a fixed tank, and a bailer.

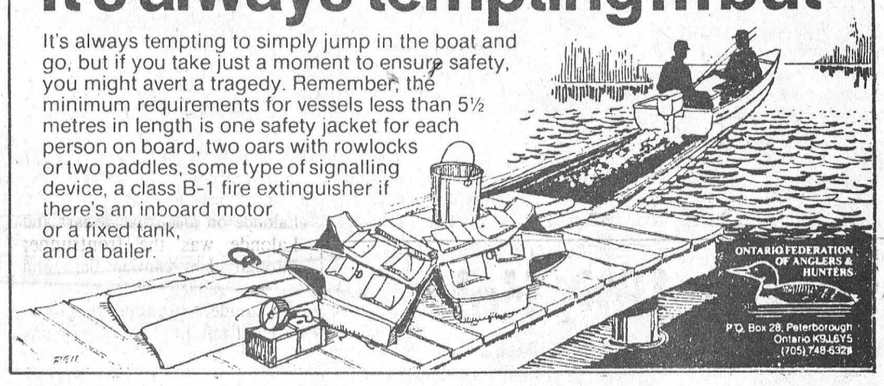

ONTARIO FEDERATION OF ANGLERS & HUNTERS
P.O. Box 28, Peterborough
Ontario K9J 6Y5
(705) 748-6325

TOWNSHIP OF MATILDA

INVITATION TO TENDER

Sealed tenders, plainly marked as to contents, are invited to be submitted on proper forms, available from the undersigned or the Clerk's Office up to 4:00 p.m., September 13, 1990 for the following:

Supply and install new shingled roof

Lowest or any tender not necessarily accepted.

Tender documents are available at the Clerk's Office during normal office hours.

Donald J. W. Lewis
Municipal Administrator 36-7c

Odonto Corporation Ltd.
A JOHNSON & JOHNSON COMPANY

Applications are now being accepted for
TEMPORARY LABOURER POSITIONS

Qualifications include a minimum of Grade 12 and experience in factory work. Prior (last 6 months) applicanneed not reapply.

Apply to: **Personnel**
Odonto Corporation Ltd.
Allison Avenue
Morrisburg, Ontario
K0C 1X0 37c

HELP WANTED

NIGHT CLERK
PART TIME
WAITER/WAITRESS
CHAMBERMAIDS
APPLY IN PERSON ONLY
HOWARD JOHNSON HOTEL
HWY. 2 — MORRISBURG
NO PHONE CALLS PLEASE

UPPER CANADA GOLF COURSE

TWILIGHT RATES

For the remainder of the 1990 season, 7 days a week, the after 5:00 p.m. rate will be $9.00 for all the golf you can get in before dark.

'so, special power cart rate $11.00 after 5:00 p.m.

Parks of the St. Lawrence

CONSEIL D'ÉDUCATION DES COMTÉS DE
Stormont, Dundas & Glengarry
COUNTY BOARD OF EDUCATION

ASSESSMENT OFFICER

The Stormont, Dundas & Glengarry Public School Board requires the services of a full time permanent Assessment Officer.

The Assessment Officer will organize the department with a view to maximizing the tax revenue related to public education in the three counties. This person will promote public school education and public school assessment.

The successful applicant will be a motivated, articulate individual who is organized, energetic, works well with people and knows the three united counties area.

A sound educational background, bilingualism, related experience and a knowledge of the education milieu and/or assessment process will be definite assets.

Compensation will be commensurate with experience and qualifications.

Qualified candidates seeking a challenge and rewarding opportunity are requested to submit their curriculum vitae by September 28, 1990 to:

R.M. Whittaker
Manager of Employee Relations
Stormont, Dundas & Glengarry Public School Board
902 Second Street West
Cornwall, Ontario
K6H 5S6

SEEKING EXCELLENCE THROUGH EDUCATION / L'ÉDUCATION LA VOIE DE L'EXCELLENCE

"Employeur assurant L'égalité d'accès à l'emploi"
"An equal opportunity employer"

Chairman of the Board
ROY HASTINGS
Président du conseil

Director of Education
JAMES W. DILAMARTER
Le directeur de léeducation

PETER KENNEDY
CABINET MAKER
CUSTOM FURNITURE
CABINETS
REPAIRS & REFINISHING
543-2373

PRINTING
543-2987

NOTICE TO CREDITORS AND OTHERS

All claims against the Estate of the late **Herbert Casselman** of the Village of Morrisburg, in the County of Dundas, who died on the 20th day of May, 1990 must be filed with the undersigned representatives on or before the 24th day of September, 1990, after which date the estate will be distributed having regard only to the claims of which the Executor then shall have notice.

Dated: at Morrisburg, Ontario this 29th day of August, 1990.

By: McInnis, MacEwen & Ault,
Barristers & Solicitors
P.O. Box 733
MORRISBURG, Ontario
K0C 1X0
Solicitors for the Estate 36-8c

THINKING ABOUT INSURANCE RE-NEWAL

LIFE - DISABILITY
AUTO - BOAT
HOMEOWNER - TENANT
GROUP INSURANCE
COMMERCIAL

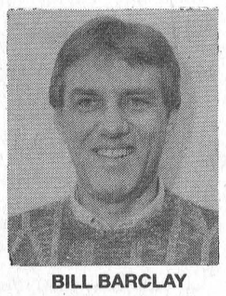

BILL BARCLAY

BRISTER INSURANCE BROKERS LTD.
MORRISBURG SHOPPING CENTRE
543-3055 543-3181

New Fall Fashions from
ALFRED SUNG, ALMOST HEAVEN, NOORMIE DRESSES, LIMITED EDITION SWEATSHIRTS, MEXX, LOONS, CREAM AND SQUARE CIRCLE



20% OFF ANY BOTTOM WHEN PURCHASED WITH A REGULAR PRICED TOP

ALL DRESSES 20% OFF

Summer Stock 50% off

Leeann Lynn
543-3106
East End Promenade

Upper Canada Open hosts 100+ on 25th Anniversary

MORRISBURG — On Saturday at the Upper Canada Golf Club, the Open was held to celebrate the 25th anniversary of the course.

Although the Open hasn't been held for 15 years, golfers from the States as well as Ontario and Quebec travelled to Upper Canada to play.

At the dinner and awards ceremony afterwards, chairman of the Parks Commission, George Speal, introduced the Master of Ceremonies, Dan Mooney from the radio station CHEZ 106 in Ottawa.

Mooney lightened the mood of the festive golfers even more with a few tactful jokes, before awarding the golfers with prizes for the lowest gross and net scores.

Taking the Robbie Robinson Memorial Trophy, which is a new trophy in honour of the man who developed the course at Upper Canada was a Nepean resident Jim Taggart.

Taggart is from the Carleton Golf and Yacht Club, and his score of 77 was three over par, a great round of golf for such a tough course.

The winner of the B class was Russell Humphrey of Massachusetts, with a round of 87 and he belongs to the Wahconah Country Club, in Dalton Massachusetts.

The first place low net golfer in the A flight was Glen Barrette of Dorval, Quebec with a score of 71. Barrette is from the Dorval Golf Club.

Nick Hamilton received the low net in the B flight with a score of 71. Hamilton also resides in Dorval, Quebec and he is a member of the Tara Golf Association.

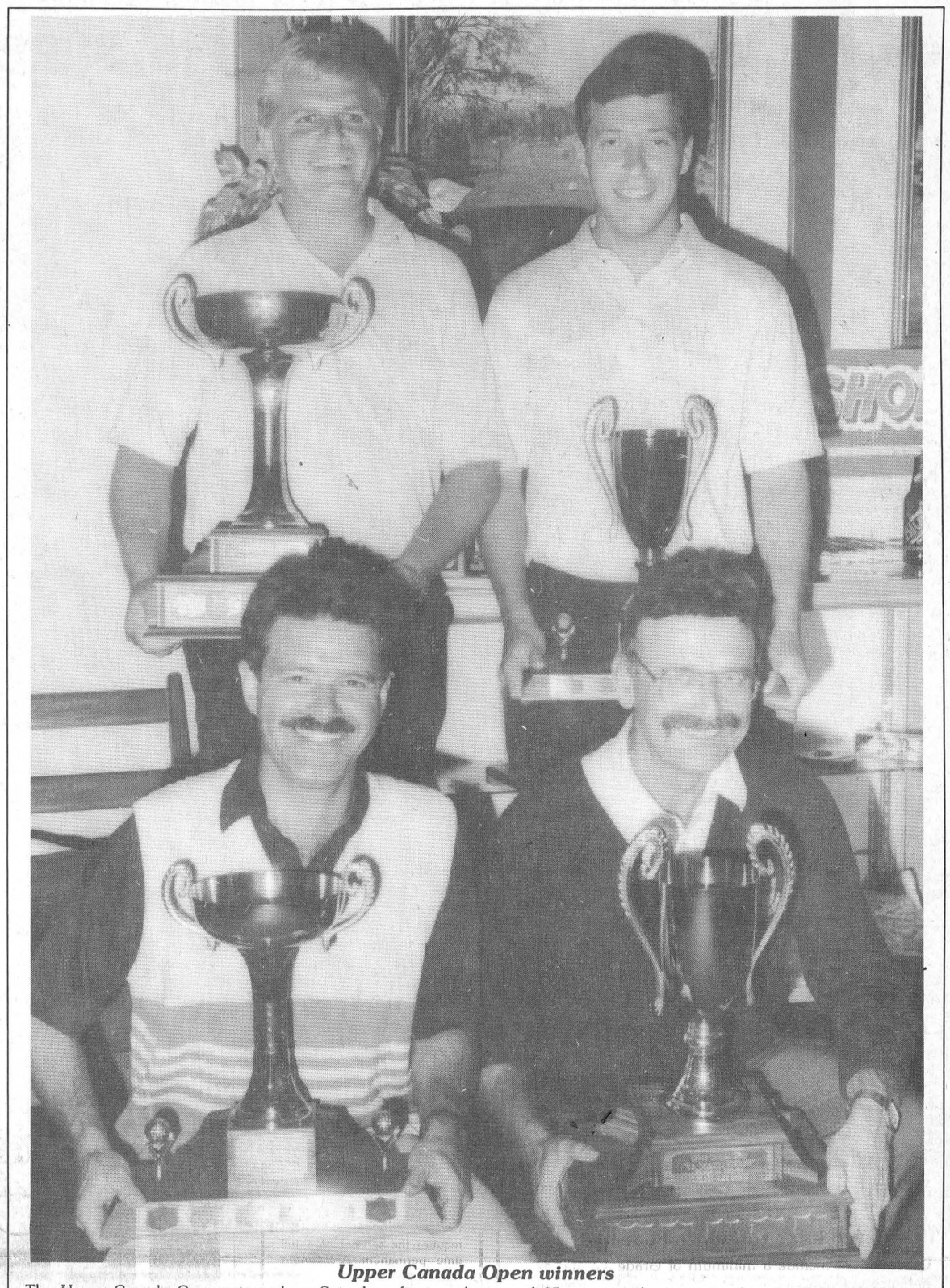

Upper Canada Open winners

The Upper Canada Open returned on Saturday after an absence of 15 years, with a new trophy, the Robbie Robinson Trophy, awarded to the low gross golfer of the tournament who was Jim Taggart. Taggart is from the Carleton Golf and Yacht Club and his round of 77 on the par 74 course was best for the memorial trophy. Pictured front right is Jim and and Nick Hamilton (fl) who was awarded the low net in B flight with a 71. Russ Humphrey (bl) received the trophy for his score of 87 gross in B flight and Glen Barrette (br) shot a 71 for low net in A flight. — Laurie Day photo

Figure skating begins, draws 98 children

BY Kim Toshack
Leader Staff

MORRISBURG — Following the registration day Saturday approximately 98 area children have decided to dig their skates out of storage and join the Morrisburg Figure Skating Club for the 1990-91 season.

The registration drew approximately 70 skaters to the CanSkate program, 11 to the CanFigureSkate program, seven to Senior 1 and ten to Senior 2.

This brings the total skaters so far to 98, roughly the same as last year. It is expected that the club will receive further memberships between now and the start of the season.

Parents and children are reminded that it is still possible to register by calling Pat Elliott at 543-2795.

However, those skaters registering after October 11 for the Senior or CanFigureSkate programs will be required to pay a late fee.

For those already registered, all skaters will receive a phone call prior to the beginning of the season to remind them of their lesson times and dates.

As well, a list of club rules and the annual skate-a-thon forms will be handed out to each skater during the first week of skating.

The new club professional is Young-Soon Benoit. She has just moved to the area from Ottawa. Other coaches include Karyn Disheau, Barb Marriner, Julie McDonald and Cindy Cassell.

Hockey season underway

MORRISBURG — Except for a few last minute stragglers, the minor hockey season has completed its registration, and there are 176 players ready to go for the start of the season which is scheduled to begin at the first of October.

"I'm really pleased that most players registered when it was scheduled," said Connie Smith, the minor hockey league registrar. "Usually there are a lot more people coming in after the fact to register, but this year there have only been a few who forgot."

There are 27 peanuts signed, 37 novice, 30 atoms, 28 peewees, 19 midgets, and 23 bantams, while the girls team has 12 signed, and they are between the ages of 12 and 19.

"The fees were up slightly this year, but no one seemed to mind," said Smith.

Junior B Camp

Doug Casselman, the Lions' coach, is presently holding tryouts for the 26 hopefuls with only 20 making the roster.

They will be having an intersquad game against the Cornwall Royals on Friday night at the Civic Complex in Cornwall.

Rick Wilson is good to the last drop

CORNWALL — Rick Wilson of Joyceville, Ontario was good 'til the last drop in winning the 50-lap Coca-Cola Classic on a drizzly Sunday afternoon that completed competition in the modified division at the Cornwall Motor Speedway.

Along with the checkered flag, Wilson also collected the winner's share of the $10,000 purse plus a coveted starting position in the small block modified 50-lap championship race during Super DIRT Week at Syracuse, N.Y. in October.

Thirty-three modified machines were in the pits for a makeup racing program necessitated by a rainout back on August 5th. Heat wins went to rookie Norm Lamarche of Cornwall, Cave Camara of Poultney, Vermont, Denis Therrien of Masham, Quebec and Doug Carlyle of Kingston, Ontario.

Five drivers qualified for the main event out of each heat with four more added from a twelve car consolation race which was won by Dave Heaslip of Smiths Falls, Ontario.

Ron Valade of Glen Robertson, Ontario held the early lead when the green flag dropped to unleash the twenty-four car starting grid. He gave way to Cornwall's Roger Lalonde on a lap five restart and Lalonde was the frontrunner through eight caution flags and twenty-five laps.

Lalonde, running the high groove, ran into trouble coming around turns three and four heading to complete lap 30. He encountered a car slowly to enter the pits and clipped its front end with his rear bumper. As Lalonde struggled to bring his Kneisel chassis under control Wilson shot past on the inside lane.

The remaining twenty laps consisted of jockeying for position behind Wilson as he mastered what was becoming an increasingly slick track.

Cornwall's Sandy MacIntosh took runnerup honours while third place money went to Kingston's Pat O'Brien who had charged through the pack after pitting for a flat tire under yellow halfway through the race.

The strong finish locked up the championship for O'Brien in the Miller Super Series, a separate points race for six special events throughout the season. meantime MacIntosh zoomed from ninth to fifth overall in the final Miller Super Series standings.

Heat races were also run off in the Semi-Pro and Duke Stock Divisions. Checkers in the Semi-Pro class were waved for Bill Benedict of Cornwall Island and Kevin Fetterly of Massena, N.Y. Benny Berube of Glen Walter, Ontario and Jeff Ciglich of Brockville, Ontario won their Duke qualifiers.

Unsafe conditions brought on by a steady drizzle forced a postponement of the 15-lap Semi-Pro and 10-lap, Duke Stock feature races. They will be held Sunday afternoon, September 16th at 2 o'clock prior to the running fo the Fireball Enduro 200, which is 200 laps of endurance racing for street type cars. These cars are permitted minor modifications for safety reasons only.

The 19th Hole

The Junior Club Championships will be held at the Morrisburg Golf Club on Friday the 14th of September, with tee off time scheduled for 4:30 p.m. There will be a three, six and nine hole division and registration before Thursday is appreciated.

September 15th - First Round Club Championships. The ladies tee off at 8:30 a.m. and the men are to follow after the ladies are through the 10th tee. Contact Lee Beaupre for details.

September 18th - Final Ladies' Night with a pot-luck dinner.

September 21st - Golf Auction and draw for teams at 7:30 for the Auction Tournament on Saturday the 22nd of September. Tee off time and entry fees are to be posted. A spaghetti dinner will follow with all you can eat for $5.00. A dance will be held from 8 p.m. to 1 a.m. Non-golfers are welcome to the spaghetti feed and dance. Contact Lee Beaupre for details.

Sunday, September 23rd is the closing day of golf with details to be posted. Annual fall meeting at 4 p.m. and the election of the 1991 directors will take place. A pot-luck dinner will follow at approximately 5:45 p.m.

Among the Cedars

WILLIAMSBURG — At Ladies' night last Wednesday at the Cedar Glen Course in Williamsburg, the low gross golfer for A flight was Lea Anne Munro with a round of 46, while the low net golfer for the flight was Brenda Waddell with a 37.

In the B flight low gross went to Thelma Cryderman with a 51 and the low net was awarded to Mabel Shaver with a 34.

Shirley Carruthers shot closest to the pin on number 5.

Marie Beckstead shot a 54 for low gross of C flight and Jeannine Marcellus received low net with a score of 35.

The longest drive went to Sheila Crowder and the hidden score winner was Carol Cummings.

In D class, Sandra Jennings shot a 62 for low gross and capturing low net for the flight was Sue Alexander who had a 38 in retrogression.

The low putts of the night went to Mabel Ogden with 14.

At Thursday's men's night Don McMillan shot a 35 for the low gross of A flight and first net went to Gary Hart with a 33.5 on backholes.

The longest drive was on number 6 with Bill Mullin taking the honours. He shot a 38 for second low gross.

In B flight the first low gross went to Randy Leclair with a 37 and first low net went to Tom Mills with a 31.

C flight honours were awarded to Ken Jones with a 39 for low gross and David Beckinsale had a 27 for low net.

Mac Moffat shot closest to the pin on number two.

George Bloom shot a 43 for low gross in D flight while Bruce Kerr had a 27 for low net.

On Sunday there was a mixed two-ball day with 70 people participating.

The first low gross was awarded to Alan Donaldson and Lea Anne Munro with a score of 44.

The second low gross went to Hugh Blaine and Margaret Blaine with a 47.

The most honest golfers were Ken Holland and Lynda Holland.

First draw winners were Mac MacGregor and Estella MacGregor, and the second draw winners were Lori Hutt and Mitch Hutt.

Third and fourth draw winners were Reg Harper and Nadene Harper, and Gerald and Shirley Belanger respectively.

Coming Events

Awards Day and Tournament - September 15th (no cost to golf ... $6. for the meal and sign up at the clubhouse)

Swing and Sweep - October 20th (contact Brad Mayhew)

The Leader Sports

Ingleside Lanes undergoes 4 years of remodelling

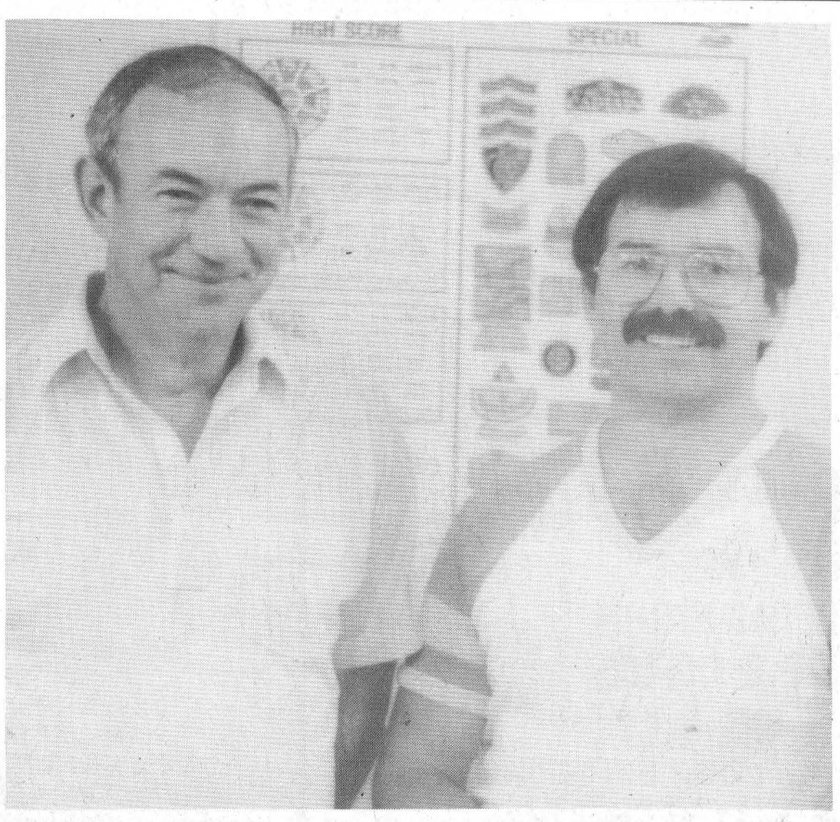

New director at Ingleside Lanes

Gord Pechie is the new director at the bowling lanes in Ingleside, shown with owner of the past four years, Garry Brownlee (right). Pechie is from the Morrisburg area and is involved with the new program at the lanes called the Youth Bowling Council. Youths from ages five to 19 are encouraged to bowl on Saturdays with the official opening on September 15. — Photo by Laurie Day

by Laurie Day
Leader Staff

INGLESIDE — Anyone who has bowled at the Ingleside Lanes prior to the last four years is in for a pleasant surprise.

Slowly but effectively the owner, Garry Brownlee and the manager Brenda Henderson have undertaken extensive remodeling at the lanes in the past four years.

"People used to be afraid to come in here with their good clothes on," Brenda joked. "They wore their barn clothes so they wouldn't get their good ones dirty."

Besides from the previous bad reputation of uncleanliness (which there is not a trace of now) Brownlee and Henderson have painted the walls and ceiling, layed new carpeting, and remodeled the entrance-way.

"We dug and scraped the old carpeting up, and we took big wads of gum out from under the benches. It's a wonder they didn't fall apart when we did that," Brenda said.

The establishment now has a liquor license and the bowlers are starting to trickle in.

"I am sure that once the old patrons see the improvements they would not believe it. I just know they would come back," Henderson added.

Now that the season is getting underway, and new director Gord Pechie has been appointed the prospects are looking good.

Pechie is from the Morrisburg area and he volunteers his time along with the other 14 coaches, three supervisors, and two master coaches.

Something new this year, is the Youth Bowling Council (Y.B.C.) which is for young bowlers ages five to 19 and the official opening is on September 15th.

In the Y.B.C. there are the Smurfs for the five year olds, (the child must not be six years old as of December 31st to qualify for the Smurf program); the Bantams, ages six to 10; the Juniors ages 11 to 13; and the Seniors ages 14 to 19.

Presently there are 120 bowlers in the Y.B.C. program.

Last year this program was held as a trial run but because of the positive input from the parents and the enthusiasm the youths displayed it is under way this year.

There will be scheduled tournaments throughout the season with a year-end banquet and awards ceremony.

Ingleside is one of eight houses involved in the league and on tournament days the youths will travel with their parents and the volunteers to the scheduled lane.

Besides the Y.B.C. program, there are eight adult leagues through the week with one men's, one ladies' and six mixed leagues.

The cost to play is $5.50 which includes lineage and dues.

Again there are scheduled tournaments and an awards banquet at the end of the season for each league.

The Ingleside Five Pin Bowlers Association not only gives those involved the chance to meet other bowlers from different houses, it also is host to chariety work. Last year the Association raised over $10,000 for the Children's Hospital of Eastern Ontario.

This year they are looking forward to a variety of charity work, as well as a exciting season of bowling.

"Anyone who is interested in bowling is welcome to come out and join us," said Henderson.

Curling Chatter

As the curling season is getting close to beginning, think Curling! The work on the rink is completed and the first curling will be Swing and Sweep on October 13. The Curling Club will have a booth at the Trade Show.

Registration for 1990-91 curling will be September 27 and 28, 7-9 p.m. Little Rocks registration will be on Friday, September 28, only.

Other dates to remember are Curl Canada, October 20; Opening Bonspiel, November 3; and Curl for Cancer Bonspiel, November 17. At this time we will keep you informed of other events coming up. See you at registration.

OPP "Golden Helmets" give spectacular display

by Kim Toshack
Leader Staff

MORRISBURG — A large crowd of Morrisburg residents were given a spectacular show of lights, precision and bravado Saturday, when the motorcycle precision riding team of the Ontario Provincial Police, the famed "Golden Helmets" did their stuff in the Civic Building parking lot.

Eighteen police officers from Ontario Provincial Police Detachments in southern Ontario were there with their Harley Davidson 1,300 "Police Special" motorcycles.

The ride was under the supervision of Deputy Commissioner P.J. Campbell, Field Operations, OPP General Headquarters, Toronto, and co-ordinated by Traffic Sergeant Bob Lyon of Toronto.

Opening the show, the Ride Master led the color party with the Canadian flag, while Constable Keith Taylor carried the Ontario ensign and Constable Al Mochner carried the colors of the Ontario Provincial Police Force in the "Presentation of the Colors".

Started with a complement of just 51 men on October 13th, 1909, the Ontario Provincial Police has grown in strength and experience. It has taken its place among the greatest and most respected police forces of the world.

The commitment demonstrated by the Golden Helmet team members is representative of the officers' pride and dedication to the force and to the Province of Ontario which they so proudly serve.

On behalf of Commissioner Tom O'Grady, Inspector R. Harrietha was in attendance to accept the opening salute.

Accompanying Harrietha in the reviewing stand was Peter Remillard, councillor of the Village of Morrisburg.

To begin the show, the Golden Helmets assumed the traditional "V" formation for the opening salute.

During the formation, the commentator, John Mason from Burlington, announced the members of the team. He stated that all of the members are assigned to full time, active traffic duties at southern Ontario OPP detachments.

They were selected from among officers volunteering to participate in the ride.

The motorcycles used by the team were the same machines which are used on highway patrol. The force presently uses 60 motorcycles across the province.

The first manoeuvre of the show was the "criss-cross", which is done to give the riders the feel of the surface on which they perform.

As the team completed the manoeuvre, Mason continued to inform the public of the history of the OPP.

"The motorcycle has been the mainstay of the OPP traffic enforcement program," he said. "Because of its versatility and manoeuverability, a motorcycle can thread its way through congested traffic."

"Only motorcycles were used for patrolling Ontario highways until 1944, when cars were also assigned to that function."

The manoeuvres which followed included the "Link", the "Single Weave", the "Double Weave", "Small Figure Eights", the "Criss-Cross", the "Large Figure Eight", "Lace the Boot", the "Double Continuing Link", "Thread the Needle", "Reverse the Circle" and more.

In order to qualify for regular motorcycle duty in the Ontario Provincial Police, a member must first complete a rigorous, three week course in the safe and proper handling of a motorcycle.

On top of this, to participate as a Golden Helmet, an officer must undergo special and intensive training during the spring at the Ontario Police College near Aylmer.

The riders must become accustomed to the responsive Harley Davidson, 80 cubic inch, "Police Specials."

Along with the precision vehicles, the helmets of the riders are also equipped with transceivers to allow inter-team communication for overall uniformity.

One of the most popular events of the ride here in Morrisburg was "The Starfish Parade". This was presented when the motorcycles travelled from one end of the lot to the other, lights and sirens activated.

The final event of the ride before the "Closing Salute" was the spelling of OPP using their bikes and bodies.

Following this, the team parked their bikes and were open for questions or comments. A number of the children were anxious to mount the Harley Davidsons.

Before leaving, Mason gave the audience a small example of the duties the OPP have.

"The Ontario Provincial Police provides full policing services to over one million square kilometres of the province," Mason said.

"This includes 20,800 kilometres of Kings Highway and 104,000 kilometres of secondary county and township roads."

"Almost 2,000 mobile units, of every description, enable the force to perform its widely diversified duties," Mason concluded.

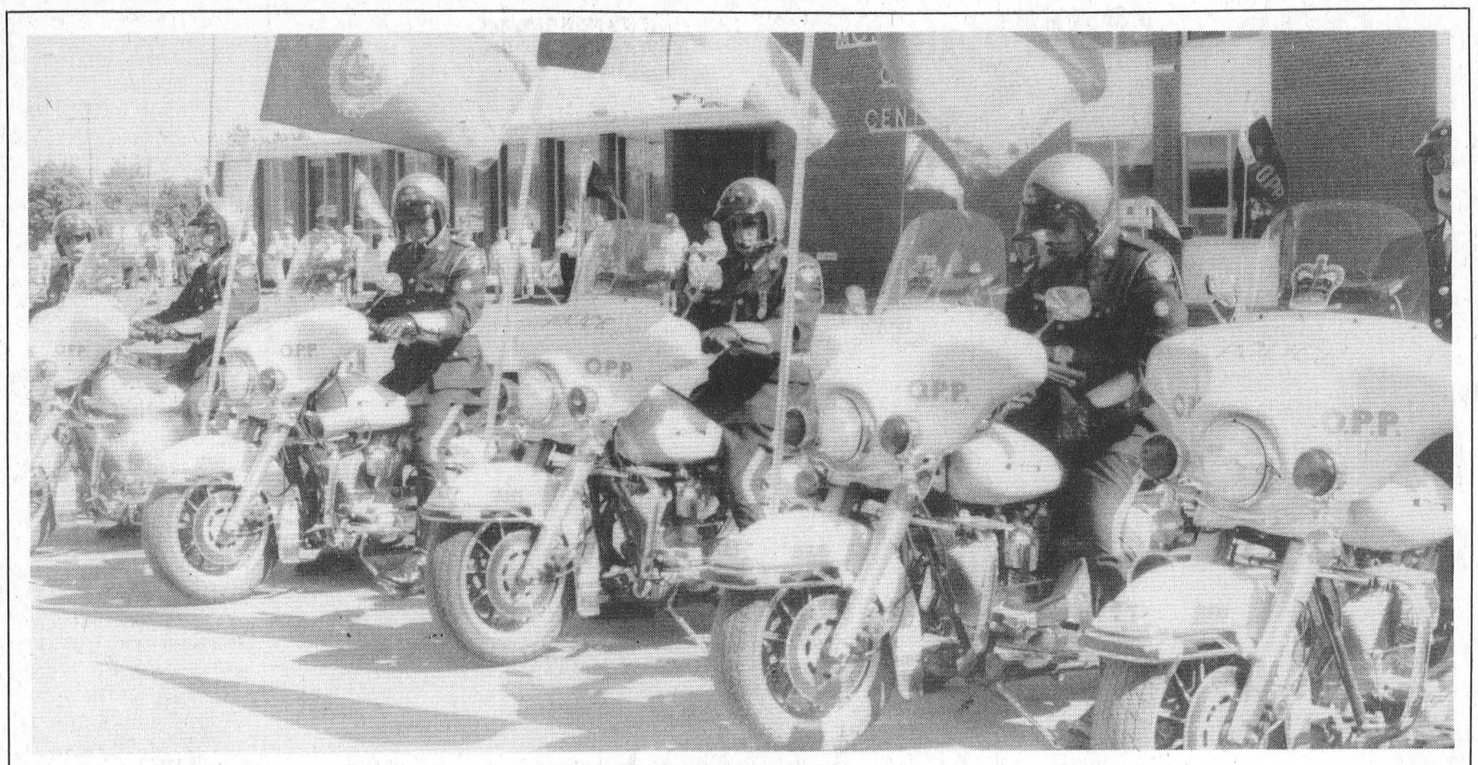

The presentation of the colours

As members of the OPP Golden Helmets motorcycle team arrive on the scene, the team stops at the reviewing stand and present the colours. Shown above (l-r) are: Constable Al Mochner carrying the colours of the OPP, Sargeant Arnold, the ride master with the Canadian Flag, and Constable Keith Taylor flanking the Ontario ensign. To close the show, the same team removes the flags in a similar fashion. — Kim Toshack photos

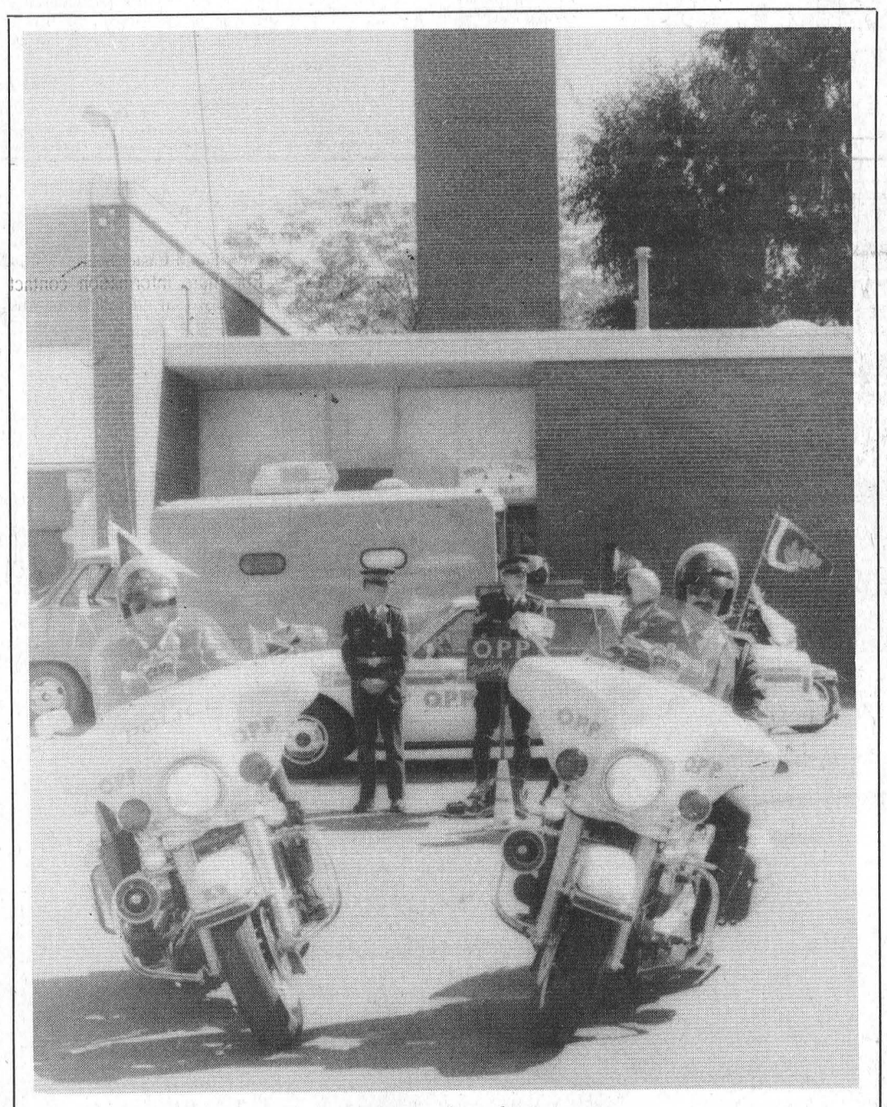

A display of technique

As part of the OPP Golden Helmets motorcycle team show, the spectators were shown a number of different manoeuvres. These included "The Criss Cross", "The Small Figure Eight", "The Large Figure Eight", "Lace the Boot" and others. The crowd favorite appeared to be when the team sped down the lot with lights flashing and sirens screeching.

— Kim Toshack photo

Chesterville Trade Fair
September 14 & 15
Friday — 7:00 - 10:00 p.m.
Saturday — 2:00 - 9:00 p.m.
CHESTERVILLE ARENA
Admission: $2.00 per person
Children under 12 - Free
Door Prizes
Everyone Welcome!
Sponsored by the Chesterville & District Lions Club.

GUY FUELS LTD.
AND
SPEER HEATING & COOLING
MORRISBURG VILLAGE PLAZA
(Across from Bo's Barber Shop)
We offer Top Quality Products and Service at Competitive Prices
24-Hour Emergency Service
543-4397 543-4396
WINCHESTER OFFICE 774-2655 MORRISBURG VILLAGE PLAZA
AFTER HOURS 989-3001 AFTER HOURS 652-2542
P.O. BOX 673, MORRISBURG, ONTARIO K0C 1X0

CLASSIC CUTS
UNISEX HAIR STYLING
Hair Designers
KATHY MORRELL
TRUDY STRADER
"Let Us Bring Out The Best In You!"
MORRISBURG VILLAGE PLAZA
543-2330

THE HAIR CLOSET
Unisex Hairstyling
543-4392
No Appointment Necessary
LORI MATTHEWS
LOCATED BESIDE BECKERS
FIFTH ST., MORRISBURG

THINKING ABOUT INSURANCE RE-NEWAL
LIFE - DISABILITY
AUTO - BOAT
HOMEOWNER - TENANT
GROUP INSURANCE
COMMERCIAL

ROY BRISTER
BRISTER INSURANCE BROKERS LTD.
MORRISBURG SHOPPING CENTRE
543-3055 543-3181

BLAKELY CRAIG & CO.
CHARTERED ACCOUNTANTS
P.O. Box 774, Fifth Street East
Morrisburg, Ontario K0C 1X0
John J. Gareau, CA
Ross M. Markell, CA
543-2981

Buy Now, Save Now...
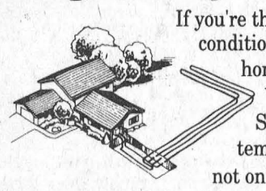
If you're thinking about central air conditioning for your new or existing home, then consider installing a WaterFurnace™ GeoThermal System. By using the constant temperatures of the ground, it not only cools you in the summer, but warms you in the winter and provides plenty of hot water. All from a single compact unit. These geothermal (or ground source) systems, utilize the most advanced technology. . . making them up to 400% energy efficient.
Cash Incentives Available Up To $2000
If your home is electrically heated, with no natural gas available, you may be eligible for cash rebates from Ontario Hydro up to $2,000!
See us for details and start saving now... and later, with the amazing WaterFurnace™ GeoThermal System.
WaterFurnace
GeoThermal Heating & Cooling Systems
ARTHUR THOM ELECTRIC LTD.
HWY. 31 535-2720 WILLIAMSBURG
ask about low rate financing
EnerMark The Electricity People LOAN PLAN
FINANCED BY Scotiabank
™ Trade Mark WaterFurnace Inc.

JANITORIAL SERVICES
ALL TYPES OF CLEANING IN HOME & OFFICE



RUGS • UPHOLSTERY
PAINTING • FLOOR STRIPPING
WAXING • WATER REMOVAL
COMMERCIAL & RESIDENTIAL
543-2420 543-2266

PROMOTION
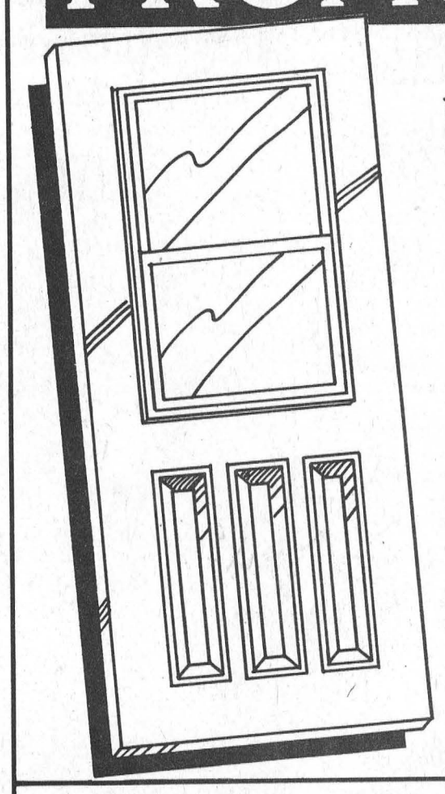
RENOVATION 1990
TREAT YOURSELF WITH A BONNEVILLE STEEL DOOR,
(MODEL 904)
AUGUST 15 TO SEPTEMBER 30, 1990
• 1 3/4" thick and 34" wide steel door
• polyurethane foam core (insulation factor: R14)
• rustproof coating
• embossed model
• single hung insertion with screen
• 4 5/8" frame (without brick moulding), uncladded
• double weatherstrip (magnetic and Polyflex™)
• door sweep with triple weatherstrip and windbreak
• pre-drilled for standard deadbolt
$275.95 net
(excluding provincial sales tax)
option: aluminum frame cladding (standard colours), $39.95 net
Limited quantity
— $20.00 ADDITIONAL DISCOUNT IF PURCHASED DURING THE MORRISBURG TRADE SHOW SEPTEMBER 20, 21, 22
BONNEVILLE® WINDOWS AND DOORS
A. J. BOWERS LIMITED
— PHONE FOR MORE INFORMATION —
A. (Andy) J. Bowers Tel: (613) 543-3437
37-38c

BARRY H. BLAKELY
Chartered Accountant
MORRISBURG VILLAGE PLAZA
MORRISBURG, ONTARIO K0C 1X0
TEL: (613) 543-3715
FAX: (613) 543-4518
RES: (613) 933-2483

MARKELL'S
RADIATOR SERVICE


In Business Over 25 Years
Morrisburg Tel: 543-3307

HIGH PRICES ARE CRIMINAL!
543-4431
LOW PRICES — BIG PORTIONS
SOUPS — GIANT BURGERS
HOME MADE FRIES
SAUCY DOGS (Spicy All Beef)
FISH & CHIPS — CALL AHEAD
LOW OVERHEAD ALLOWS US TO PASS THESE SAVINGS ON TO YOU!
VAN ALLEN'S BREAKAWAY
BURGERS & FRIES
(ACROSS FROM CHARLIE'S SPORTS SHOP)
OPEN MONDAY 11 A.M. - 8 P.M., TUES.-SUN. 11 A.M. - 9 P.M.

Two Seaway High School grads return to teach in Iroquois

Never in the history of Seaway High School in Iroquois has there been a student return to the school to teach after graduation.

This year is extraordinary as there have been two graduates return to teach the students this year.

Scott Corden is one of the two, and he is teaching geography and is in the guidance area as well. Scott taught at Maple Ridge Public School last year, and he is on "loan" for one year.

Following in his mother's footsteps, Isabell McInnis was the former business department head at the Seaway High School.

The second is Cindy Alguire who graduated in 1983. She has returned to teach music and French this year.

There have been a few more staff changes this year which include Don Fairweather as vice-principal, replacing the retired Wayne Johnston. Fairweather is from the Iroquois area.

Judy Madden is the newly appointed physical education teacher for girls, and Sean Lee is the boys coach as well as their physical education teacher. He was at Rothwell-Osnabruck School in Ingleside last year.

Penny Levesque has taken over the art teaching position and Annette Turner has the special education class.

"Enrolment is up this year," said principal Phillip Lloyd. "I suspect it's because there is not a lot of work out there, plus the fact that more families have moved into the area."

Enrolment totals 503 as opposed to 484 of September last year.

The student parking lot has been paved and there has been a new P.A. system installed.

There is also a new special education room and renovations to the chemistry lab will be finished by the second semester.

Few changes to the public schools in the area

At Iroquois Public School, enrolment is down slightly from 155 last year to 151.

There are two new teachers this year too: Margaret Phifer will be teaching grades three and four and Nancy Dulmage has grades five and six.

"Everything is quiet and running smoothly," said principal Ted Brydges. "That's the way we like it."

At the Elma Public School, enrolment is up approximately ten to 15 to 210 this year.

New members to the staff include principal, Earl Jeacle who taught at the Iroquois Public School last year, Arlene Ross who teaches junior Kindergarten in the mornings and Dale Whittaker who has the grade five class.

"We're exactly the same as last year," said Brooke Beightizer, principal of Dixon's Corners Public School. "Except for enrolment, we're up about 20 students."

This year there are 170 students at Dixon's.

At St. Cecilia's this year students number 65 and only one new teacher was added to the staff. Carol Belanger works two days a week teaching creative writing and drama.

Enrolment is up nine students from last year, 130 to 139, at the Timothy Christian School.

Hennie Velema is teaching grades one and two and Yettie Zandbergen from Brinston is teaching grades two and three part-time.

A helping hand offered through local support

WINCHESTER — On Monday, September 17th at 7 p.m. there will be a support group meeting for all those people who are involved with the developmentally handicapped children and adults and need a "helping hand" dealing with the emotional strain of every day living.

The meetings will be held every month in Winchester but the organizers are willing to alternate the location to accommodate people throughout the area.

"We will be meeting in the white house beside Pro Hardware in Winchester," said Terry Boyd, of South Mountain.

Terry's three-year-old daughter, Kayleigh is afflicted with Rett's Syndrome, a rare neurological disorder and symptoms include repressed communication, temper tantrums, hyperventilation and spine curvature.

Those inflicted with Rett's Syndrome are much slower to develop than other children.

"The purpose of the support group is not only to share and discuss probelms but to lobby on behalf of the children within the schools and communities," Terry explains.

"Not all the playground equipment is made for children with handicaps and not a lot of community services are adapted for them either," she adds.

"We will also be hosting guest speakers at the meetings."

The group is not just for parents, but it is for grandparents, siblings and anyone who is involved with the developmentally handicapped.

"We want to increase awareness in the community as well as educate people," Terry stated.

The group was established in S.D. and G. counties in conjunction with the Developmental Service in Cornwall and Easter Seals.

For more information contact Terry Boyd at 989-2851 or the Cornwall Developmental Services - Susan Hansen-Johnstone at 1-800-267-1724.

NOW OPEN
CARAVAN CAMP & COUNTRY CLUB
NOW OPEN
Overnight and Seasonal Accommodations Available
Full Service Hook-ups - Water & Electricity or No Service Hook-Ups
Day and Night Rentals for the Lodge facilities for Receptions, Stags, Anniversaries, Birthday Parties, Reunions, Socials Available — Full Kitchen Facilities
Under New Management!
ON HISTORIC HWY. #2
3 MILES WEST OF MORRISBURG
543-3502


EVERY SUNDAY
BRUNCH 10 A.M. - 2 P.M. 5.95
BUFFET 5 P.M. - 8 P.M. 9.95
Regular Menu Also Available
PAQUIN PARK
Motel & Restaurant
Highway #2 at Upper Canada Road
Reservations 543-2026

IREBALL AUTOMATICS INC.
AUTOMATIC & STANDARD TRANSMISSION REPAIRS
Specializing in Computerized Transmissions with Over Drive and Front Wheel Drive
R.R. 3 WILLIAMSBURG, ONT., K0C 2H0 TEL: 535-2112

THANK YOU
To the electors of Stormont, Dundas, Glengarry and East Grenville.
Please accept my appreciation for the confidence placed in me by your support on my re-election.
I assure you that I will continue to strongly represent all constituents as your M.P.P. at Queen's Park.
Sincerely,
Noble, Elaine and Family
PC Ontario

Long Sault Parkway Lodge
SENIOR CITIZEN'S RESIDENCE

THERE IS NO PLACE LIKE HOME, BUT IF YOU CAN'T BE THERE, BE WITH US.
Long Sault Parkway Lodge
LONG SAULT, ONTARIO
Right in the heart of Long Sault Village
534-2307

Coming Events at Curling Club

The First Annual Swing and Sweep...Members of the Morrisburg Golf Club and the Curling Club can sign up as mixed teams of four or as single participants to play nine holes of golf and eight ends of curling. Cost is $25 per person and a lunch and steak dinner will be served. The entry deadline is September 30th. For further information call Ian at 543-3138, Allan at 543-3692 or Lauren at 543-4170 ater six.

October 20th...Curl Canada
November 3rd...Opening Bonspiel
November 17th..Curl for Cancer

Ken MacPherson OR Cathy Dykstra
P.O. Box 1420, Morrisburg, Ontario K0C 1X0
- Lawn Mowing
- Garden Tilling
- Lawn Rolling
- Bush Hogging
- Loader Work
- Post Hole Digging
- Lawn & Driveway Sweeping
- Flail Mowing
- Small Backhoe

Tel: 543-3355

GUY FUELS LTD.
Distributors of Petroleum Products
Home Heating Fuel, Gas & Diesel
BUDGET PLANS 2% CASH DISCOUNT
671 ST. LAWRENCE ST.
WINCHESTER 774-2655
After Hours 989-3001
24-HR. BURNER SERVICE
Wayne Barkley 535-2573
Brian Speer 652-2542

SEAMLESS EAVESTROUGHING by R.M. ALUMINUM LTD.
VINYL SIDING
SOFFIT FASCIA
ROGER MEUNIER
OVER 15 YEARS EXPERIENCE
VISA ACCEPTED
258-3740
Kemptville, Ont.

We're looking for ONTARIO JUNIOR CITIZENS
Do you know one?
Do you know a young person, aged 6 to 18 years, who is involved in worthwhile community service or a special person who is contributing, while coping with a physical or psychological limitation? Do you know a youth who has performed an act of heroism?
The Ontario Community Newspapers Association with Canadian Airlines International as the patron, are looking to recognize these "good kids", the young people of our province who show a commitment to making life better for others.
To nominate an individual or a group of young people, for the Ontario Junior Citizen of the Year Award, please contact this newspaper or the O.C.N.A. at (416) 844-0184. Nominations, for this year's awards, will be accepted until October 31, 1990.
Every nominee will receive a certificate and up to 12 individuals and one group will be the recipients of a plaque presented by the Lieutenant Governor of Ontario, an Ontario Junior Citizen of the Year lapel pin, $200.00 and a family portrait with the Lieutenant Governor.
NOMINATION FORMS - are available by contacting this Community Newspaper or O.C.N.A. (416) 844-0184.
ONTARIO JUNIOR CITIZEN OF THE YEAR AWARDS
a joint community project of ontario community newspapers association and Canadian Airlines International


THE ORDER OF ONTARIO
An exceptional honour for exceptional people
The Order of Ontario recognizes outstanding Ontarians who have rendered service of the greatest distinction and of excellence in their fields of endeavour...People whose accomplishments and contributions have benefitted society not only in Ontario, but across Canada and throughout the world. People such as authors Margaret Atwood and Robertson Davies; artists Maureen Forrester and Gordon Lightfoot; physicians Dr. Wilbert Keon and Dr. Charles Drake; educators Rev. Roger Guindon and Dr. Murray Ross; athletes Alex Baumann and Vicki Keith; community leaders Harry Gairey and Kathleen Taylor–all of whom are among the 77 distinguished Ontarians who have received the award since its inception in 1986.
What outstanding Ontarian would you like to see receive this honour? Nominations are now being sought for the 1991 awards. To obtain a nomination form, or for further information, please write:
The Ontario Honours and Awards Secretariat
Ministry of Intergovernmental Affairs
6th Floor, Mowat Block, 900 Bay Street
Toronto, Ontario
M7A 1C2
The deadline for nominations is Wednesday, October 31, 1990.
Ontario

Beetlemania strikes Williamsburg Township

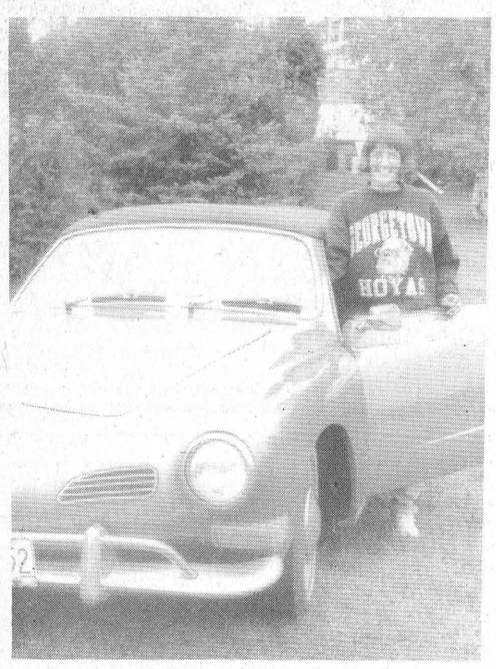

1971 Karmann Ghia owned by Mary Lou Kingsbury

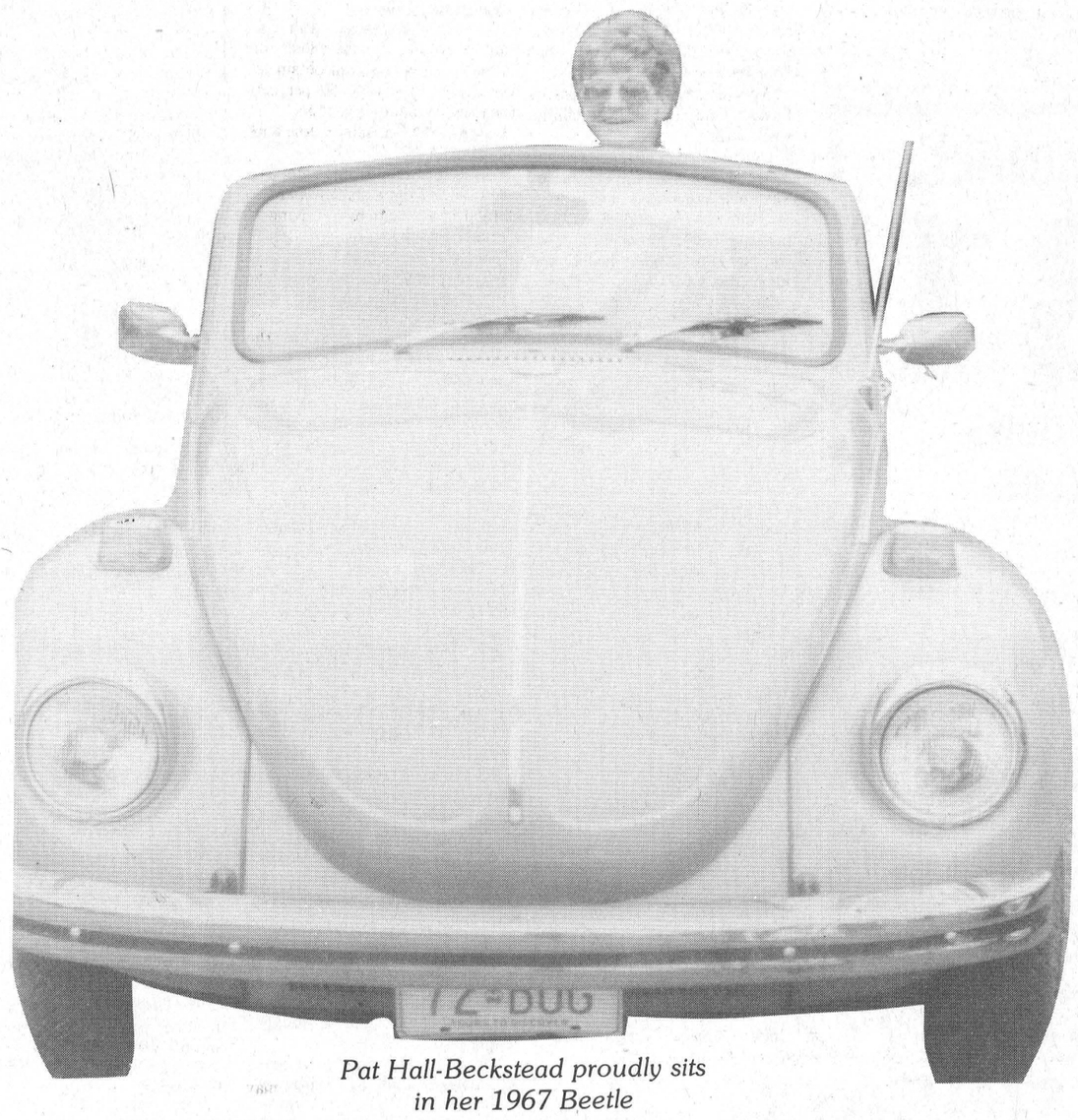

Pat Hall-Beckstead proudly sits in her 1967 Beetle

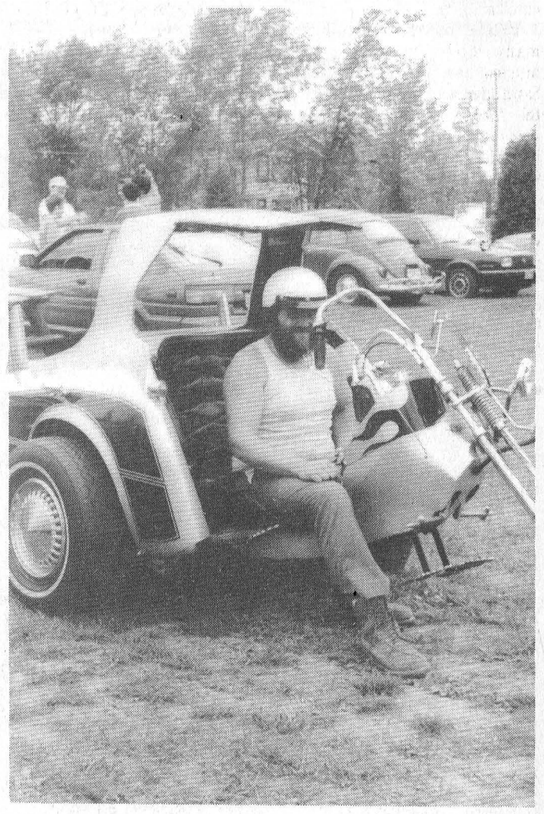

Glenn Beckstead sits in his VolksTrike, built in 1975

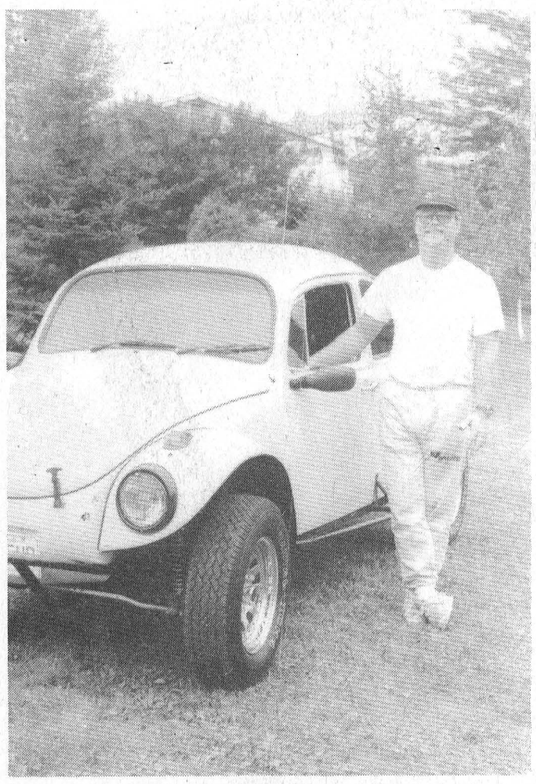

Earl Delmer and his 1971 Baja

By Kim Toshack
Leader Staff

WILLIAMSBURG TOWNSHIP--A meeting was held here Sunday to honor a particular type of car; however, Dodge, Ford and Chev were not invited.

The car of the day was the Volkswagen Beetle, as well as a few other types of Volkswagon vehicles.

Joining together to compare notes, "The Ottawa Valley Old Buggers" met in Williamsburg Township at the home of Pat Hall-Beckstead and Glenn Beckstead.

"The Ottawa Valley Old Buggers" was started about one and a half years ago by Ian McKenzie and Rob Maxwell.

At the present time, the club is made up of approximately 70 members, most of whom get together numerous times throughout the year for picnics, corn roasts and beef-and-buggy bashes.

On Sunday, approximately 30 of the members met for a friendly get-together and corn roast.

Of the Volkswagen Beetles which showed up, one of the most interesting was owned by Earl Delmer.

Delmer is the owner of a bright yellow 1974 Baja, 2180 cc. He has recently had the vehicle valued at $10,000 and has since then added a new $5,000 engine.

Another of the Beetles present was a 1972 Super Beetle Convertible, owned by Hall-Beckstead. She maintains that her Super Beetle is "very rare".

Hall-Beckstead paid $2,600 for the Super Beetle when it was brand new, however it is now valued at $9,000.

Hall-Beckstead is also the owner of a 1967 Beetle, which is all original except the paint. It is valued at approximately$6,000.

Other Beetles present were a 1973 Beetle which took two years to put together, has four layers of lacquer and seven layers of paint, owned by Frank Duern. Guy Perron has a 1974 Beetle and Brigid McCormick, a 1971 convertible valued at $8,000.

Of the various other types of Volkswagens represented at the get-together was a 1971 Karmann Ghia owned by Mary Lou Kingsbury. The Karmann Ghia is valued at $10,000, although Kingsbury states matter-of-factly that it is "not for sale".

As well, Rick Lane brought a 1965 Dunebuggy to display. The Dunebuggy has a Volkswagen frame and has been converted to electric. It can travel up to 40 miles on a single charge and is valued at approximately $9,200.

Beckstead, one of the hosts, is the owner of a VolksTrike built in 1975. He values the vehicle at $2,500.

Besides corn roasts and get-togethers, members of "The Ottawa Valley Old Buggers" receive a T-Shirt when they pay the $20/year membership fee, a newsletter and discounts at a number of parts and services stores.

One of the big events for the group is a Volkswagon show, which takes place during the second week of July in Kingston.

To date, everything seems to be running pretty smoothly for "The Ottawa Valley Old Buggers" except for the fact that they find it necessary to change the name of their club due to a number of hurt feelings.

However, this is no obstacle for the members. Instead, they are holding a 'name contest' within the next two weeks and plan to change their name so that it suits everyone.

For further information on the club or the 'name contest', contact the president, Chris Pare at 224-9912, or locally call Pat Hall-Beckstead at 543-2513.

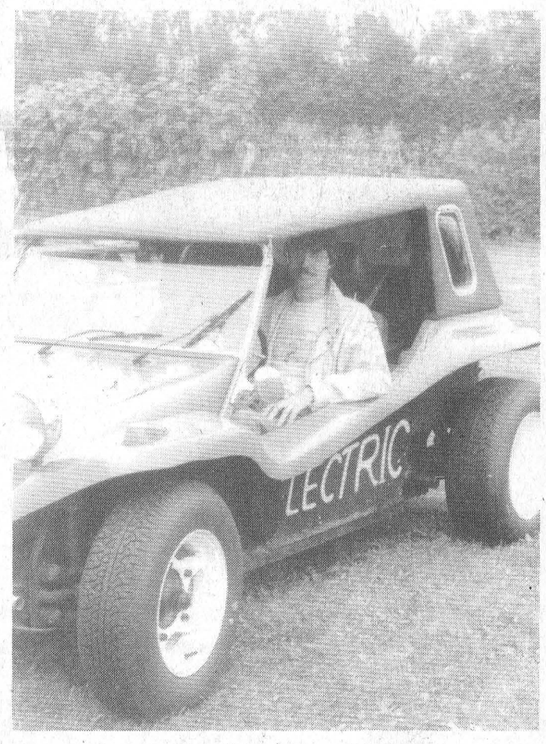

A highlight of the day was Rick Lane's electric dunebuggy



"The Ottawa Valley Old Buggers"

UCV specializes in rare endangered breeds

by Catherine Thompson
Leader Staff

MORRISBURG — On September 15 and 16, Upper Canada Village will again be holding a fall fair featuring animal exhibits, displays of fine art, handicrafts, leather and tin work, and musical entertainment.

Village interpreters have spent many hours practising their musical skills, and during Saturday and Sunday afternoon at the fairground, will be bringing you entertainment of all kinds, including singing, bagpipes, and fiddling.

The majority of entries will be from the village staff, but there will also be exhibits from local people around the entire area.

Of special note are the animal exhibits, which differ from other fair entries, for their resemblance to 19th century varieties.

"We want to keep everything as authentic as possible to the 1860's - down to the livestock, machinery and seeds," said Dave Dobbie, Farm supervisor on Friday.

This year, entries will include 1860's cattle breeds, Canadian horses, Berkshire pigs, Leicester sheep, Pilgrim geese and Dorking chickens.

Breeding for specific purposes

In the 19th century, agricultural societies were starting to convince farmers that breeding for specific characteristics would make a difference to their incomes.

Upper Canada settlers were also moving away from grain growing as a sole source of income to more diversified agriculture including livestock.

One aim of the breeding societies was to increase an animal's usefulness. For example, farmers wanted larger cows for more beef, and a greater milking capacity, so they could sell surplus milk to a number of cheese factories in the area.

Some farmers started to cross breed the native Canadian cow with other varieties for better milk production, in order to get into the dairy business.

Canadian cows were first brought to Quebec from Normandy, France around 1650 and bred here in isolation for the next 150 years.

These cattle were then brought to Upper Canada when this area was settled.

The Canadian cow was a hardy unimproved breed of dairy animal, which was crossbred to Durham or Shorthorn cattle, a larger breed, to produce a good milker and beef animal.

The Durham is a breed developed in late 18th century England, and imported to Canada West around the middle of the 19th century.

The Canadian cow is now a rare and endangered breed, and Durham cattle are also hard to find.

The Ayrshire, a Scottish improved breed and a good milker, was brought to Canada about 1840 to improve the milk production of both native and Shorthorn cows.

Ayrshires may still be found in Eastern Ontario, but are declining world-wide.

Upper Canada Village has one Ayrshire cow at present, three Canadian cows and a heifer, a Shorthorn cow and Shorthorn heifer, a Durham bull, two Durham cows and a heifer, and some cross breeds.

The Village also owns one Glouchester Lineback heifer, which is a very rare British breed. The animal is red and white, with a white garter on each leg, and a white line starting at the top of the shoulder and going across the back, and down the tail which ia also white.

There is no artificial semen in Canada for the breed, and the Village hopes to cross their red heifer to a black Lineback in a herd at Lansdowne.

Although black isn't an authentic color for the 1860's, the Village hopes they will obtain red offspring through 50-50 per cent chances of natural selection.

Bringing the Canadian horse back from extinction

The current Canadian horse is descended from a stallion and two brood mares sent by the King of France in 1605 to the governor of Quebec.

Like the Canadian cow, these horses were bred in isolation until the 19th century, when they became known across the continent for their versatility in ploughing and carriage work.

The Canadian horse was popular in this area in the 1860's right up to the 1930's and 1940's when they were still in use on local farms.

Old records state that black is the color of a true Canadian horse, but there may also be bays and chestnuts.

Small size is another feature, because of scarcity of food in the early winters. The mares run about 1000 pounds, 15 hands high and stallions are slightly larger at 1250 to 1350 pounds, and avverage about 15.2 hands.

The Canadian horse has a massive mane and tail, a thick well muscled neck, good feet. They are longer lived and remain fertile longer than other breeds.

This animal forms the basis of several breeds, including probably the Morgan horse.

It is a rare breed and was on the endangered list in 1978 when the Village acquired a stallion and two mares. They now own 17 Canadian horses, all registered with the Canadian Horse Society, and a half dozen crossbred animals.

Since there is now a surplus of Canadian horses, the Village may start selling to other living museums or individuals.

Settlers bred their swine for fat in the diet

Upper Canada Village owns a number of Berkshire pigs, an improved breed said to be first discovered in the South Sea Islands, and brought to Berkshire in Britain, and imported to Canada around 1850.

Now the Berkshire is considred to be a rare breed, and by some to be facing extinction.

These pigs gained weight more quickly than the common swine of the 1860's and were popular with Canadian settlers, who used a lot of fat in their diet.

The Berkshire pig is black with a white nose, a white-tipped tail, and has white on its legs.

While difficult to find, the Village did obtain a boar in Hamilton and acquired some pigs from the Log Farm in Ottawa.

Last year, they wintered two Berkshire sows and a boar: they customarily sell the castrated males, and older sows, while keeping the young females.

Also noteworthy are the Village's Iron Age Pigs, a type of pig bred today to resemble the animals found on most farms during the first half of the 19th century.

The pigs are produced by crossing a wild boar and a Tamsworth sow, and they resemble razor-back pigs of the period.

Upper Canada Village has a small flock of Leicester sheep, another rare and declining breed, with 14 ewes, a ram and this year's offspring.

The breed was developed in England in the late 18th century and imported to Canada around 1850.

The Leicester sheep were in demand because ofthe long staple on the wool which made spinning eary. During a shearing, a Leicester sheep would yield about ten pounds of wool which at 50 cents a pound would supply $5, or a good five-days wage for an artisan in the village.

Poultry at Upper Canada Village include Pilgrim Geese, an authentic 1860's breed, and probably the oldest in Canada.

The geese are notable in that unlike other species, the females are one color (gray), and the males are a different color (white).

The silver-gray colored Dorking chickens are possibly the oldest available breed and may date back to Roman times.

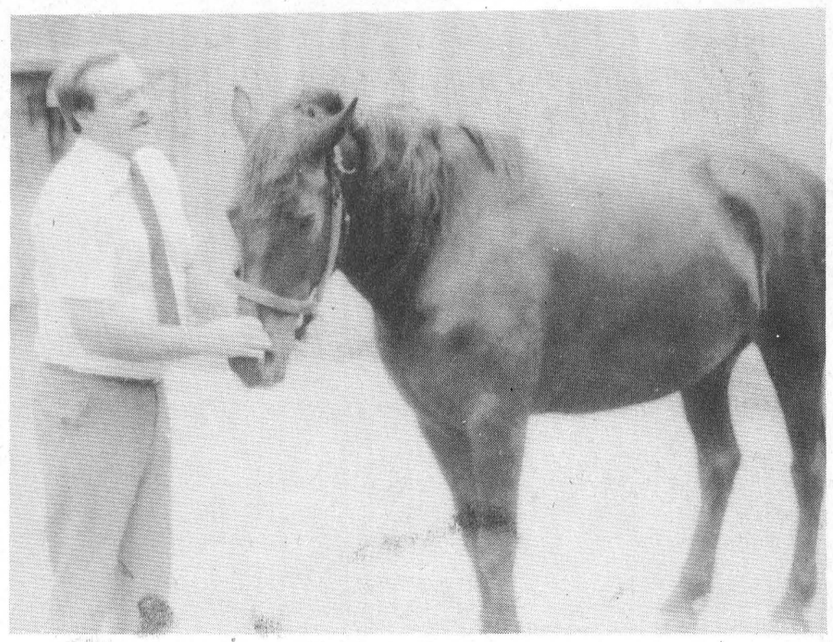

That's my beauty!"

Farm supervisor Dave Dobbie is shown here with "Dolly", a black mare and the pride and joy of the Village's small herd of Canadian horses. "Dolly" is broken for double and single harness, places well in each fair, and displays typical characteristics such as a bush mane and tail, well muscled chest and thick neck, and good feet. — C. Thompson photo

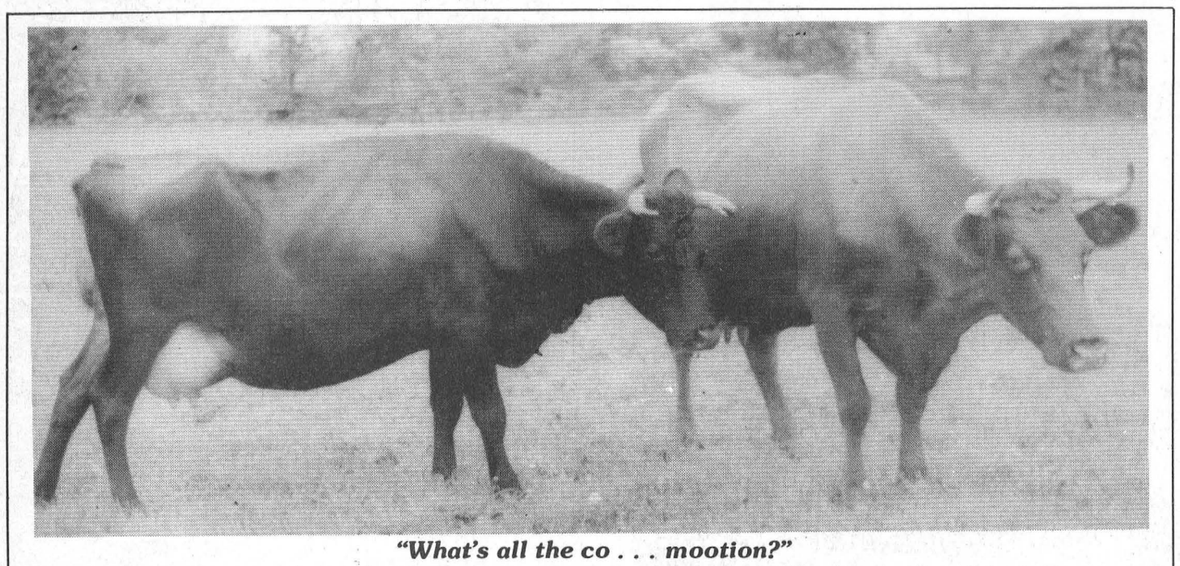

"What's all the co . . . mootion?"

These curious cattle seem to be wondering why they are the centre of attention. Public relations officer Gabriele Thomas and farm supervisor Dave Dobbie were conducting an information session on the Village's rare livestock breeding program on Friday. Pictured are a dark red shorthorn cow, and a crossbred Canadian shorthorn cow. — C. Thompson photos

WE MAKE A GREAT IMPRESSION

WHEN YOU NEED IT YESTERDAY...

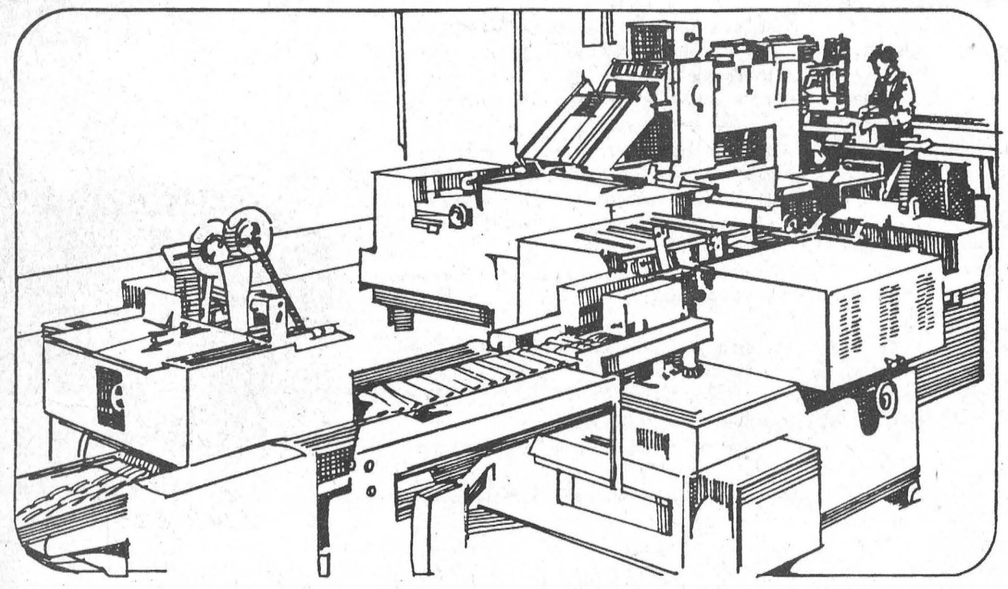

You'll be impressed by the quality of our work and our personalized service too!

We're a multi-faceted print shop providing complete services from graphic design and typesetting through printing so no part of your job ever leaves our capable hands!

We offer consistent results with quick turnaround time at competitive rates. Try us for all your personal and business needs.

Call Us Today!
• Typesetting • Copying
• Offset Printing

We can't turn back the clock but we can deliver results that are letter-perfect every time... in no time at all! Free pick-up and delivery

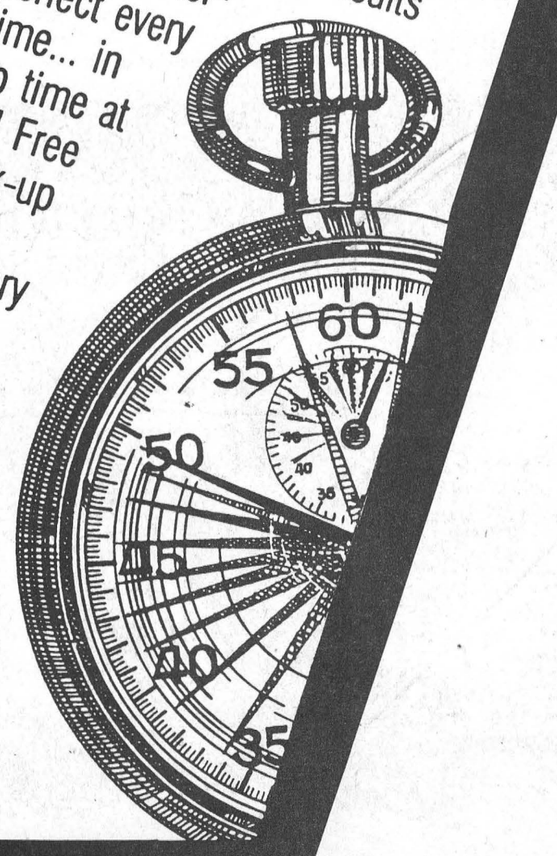

CALL TODAY 543-2987

The Leader

MORRISBURG freshmart™

CAULIFLOWER
fresh
product of Canada Canada no. 1
each .79

WHITE SWAN BATHROOM TISSUE
white 1-ply
with coupon
8 roll pkg. 1.99
without coupon 2.29

GREEN GIANT NIBLETS
whole kernel corn
or selected varieties vegetables without coupon .79
with coupon
12-14 oz. tin .59

STEAK ROASTS
OUTSIDE ROUND
Canada grade A beef boneless eye removed /kg 5.71
lb. 2.59

LOOK FOR THE Valu-PRICING SIGNS THROUGHOUT OUR STORE AND SHOP WITH CONFIDENCE FOR THE LOWEST POSSIBLE PRICE ON OUR INSTORE SPECIALS. Valu-PRICING IS FURTHER PROOF OF OUR COMMITMENT TO BRING YOU EVERYTHING AND MORE AT THE RIGHT PRICE!

ORANGES VALENCIA product of U.S.A. size 138's dozen 1.49

MUSHROOMS fresh product of Canada Canada no. 1 8 oz. pkg. 1.49

CELERY STALKS product of Canada Canada no. 1 bunch .79

PRUNE PLUMS /kg 1.74 product of Canada Canada no. 1 lb. .79

ONIONS COOKING 2 lb. bag product of Canada Canada no. 1 .69

PEPPER SQUASH fresh product of Canada 2/.99 each

EGGO WAFFLES KELLOGG'S selected frozen varieties 312 g pkg. 1.99

BUTTERHORNS WESTON'S raspberry or lemon pkg. of 6 1.99

WONDER BREAD white sliced 675 g loaf .99

FRUIT PUNCH MR. CITRUS selected varieties chilled 2 L cont. 1.69

NORDICA COTTAGE CHEESE 500 g cont. selected varieties or comparable brand 1.99

Hunts **Tomato Paste** 5½ oz. .49

BACON MARY MILES
sliced side
500 g pkg. 1.99

GRAPES RED QUEEN
/kg 2.18
product of U.S.A. no. 1 grade
lb. .99

WIENERS MAPLE LEAF regular or bbq 450 g pkg. 1.99

DINNER HAMS /kg 6.59 MAPLE LEAF round or mini lb. 2.99

SAUSAGE Maple Leaf Beerfest 500 g pkg. 2.69

HAMS /kg 8.80 Maple Leaf Country Kitchen Boneless lb. 3.99

STEAKS or ROASTS /kg 8.80 INSIDE ROUND Canada grade A beef lb. 3.99

ROASTS or STEAKS /kg 8.58 SIRLOIN TIP Canada grade A beef boneless lb. 3.89

DELI at most stores
Maple Leaf deli sliced **Bologna** lb. 1.99
Maple Leaf deli sliced **Roast Beef** lb. 4.99

MEAT PIES SAVARIN selected varieties or frozen macaroni & cheese 200 g pkg. .59

COKE or SPRITE
selected varieties regular or diet
plus deposit
750 mL btl. .49 (6.5¢/100 mL)
24 x 280 mL tins 6.99 (10.4¢/100 mL)
FOOD FOR THOUGHT

V-8 or CAMPBELL'S tomato JUICE
vegetable
1 L btl. .79

ROUND STEAKS
FULL SLICE
Canada grade A beef boneless /kg 6.59
lb. 2.99

HOSTESS POTATO CHIPS Krinkles or Cheetos snacks selected varieties 190-200 g bag 1.59

MOTT'S FRUIT PACK selected varieties 6 x 110-113 g pack 2.69

POP TARTS KELLOGG'S selected varieties 400 g pkg. 2.79

JUNIOR JUICE McCAIN selected varieties fruit 4 x 125 mL pack 1.39

KRAFT DINNER macaroni & cheese
with coupon 4/1.99
equivalent to 50¢ each
225 g pkg.
without coupon 4/2.59

CATCH O' THE DAY FILLETS frozen haddock or sole split pack 400 g pkg. 4.49

SWANSON ENTREES selected frozen varieties 145-284 g pkg. 1.99

FOIL ALCAN aluminum 12" x 25' roll 1.79

SCOTT WIPES BABY FRESH selected varieties pkg. of 84 4.49

Hunts **Tomato Sauce** 28 oz. 1.19

Hunts **Italian Style Thick & Rich** 28 oz. 1.79

Fresh Baked **Fruit Bread** 450 G (OVEN PRIDE) 1.79

Italian **PANINI ROLLS** 6/1.09

Bran or **CARROT NUT MUFFINS** 6/1.99

COOKIES CHOCOLATE CHIP
Classic or Extra Chips
President's Choice™
400 g pkg. 1.99

CAVENDISH FRIES
selected frozen varieties
FOOD FOR THOUGHT
1 kg pkg. .99

save 30¢ white 1-ply WHITE SWAN BATHROOM TISSUE 8 roll pkg. 1.99 with coupon without coupon 2.29
Limit one coupon per family purchase. Coupon valid until Saturday, September 15, 1990 at freshmart only. FM

save 20¢ selected varieties fancy vegetables or whole kernel corn GREEN GIANT NIBLETS 12-14 oz. tin .59 with coupon without coupon .79
Limit two coupons per family purchase. Coupons valid until Saturday, September 15, 1990 at freshmart only. NG7097

save 60¢ macaroni & cheese KRAFT DINNER 225 g pkg. with coupon 4/1.99 without coupon 4/2.59
Limit one coupon per family purchase. Coupon valid until Saturday, September 15, 1990 at freshmart only. NG7096

KITTY LITTER LOWE'S improved 4 kg bag 2.99

DERBY DOG FOOD selected varieties 650 g tin 1.29

PURRR CAT FOOD selected varieties 397 g tin .99

HOME PRIDE 100% WHOLE WHEAT BREAD
675 G .79

WESTONS WAGON WHEEL BISCUITS
PKG. of 10 2.49

RED ROSE KETA SALMON
213 G 1.49

watch for Dave Nichol's Insider's Report® next week

Baseball's Best
COLLECTABLE POSTERS 2FT. X 3FT. EACH 3.99
- QUALITY 2'x3' COLOUR POSTERS
- PERSONAL STATISTICS ON EACH PLAYER
- AVAILABLE ONLY UNTIL OCT. 13 OR WHILE QUANTITIES LAST!

YOU COULD WIN A TRIP FOR TWO TO SPRING TRAINING IN FLORIDA. SIMPLY FILL OUT A BALLOT APPROX. RETAIL VALUE $1000 SEE DETAILS INSTORE

FOOD FOR THOUGHT **Entry Ballot** please print
Name:
Address:
Phone: ( )
Store:
Attach proof of purchase. Deposit this ballot at your store.

Don't Miss It!
MORRISBURG CHAMBER OF COMMERCE
FALL TRADE SHOW
Sept. 21st, 22nd, 23rd
THURSDAY - FRIDAY - SATURDAY
7 p.m. - 10 p.m.
EACH NIGHT
MORRISBURG ARENA

STORE HOURS

Monday 9-9	Thursday 9-9
Tuesday 9-9	Friday 9-9
Wednesday 9-9	Weekends 9-6