SINGLE COPIES 70¢ G.S.T. INCL.

The Leader

A Family Newspaper Serving the Community for more than a Century

VOLUME 132 NO. 35 WEDNESDAY, AUGUST 28, 1996 MORRISBURG, ONTARIO

Celebrate Ontario Hydro's anniversary

The public is invited to celebrate Ontario Hydro's 90th anniversary on Saturday, September 7th at the Robert H. Saunders Generating Station in Cornwall from 10 a.m. to 3 p.m. There will be a tour of the Generating Station, a video about the construction of the Power Project 40 years ago and displays about Ontario Hydro's Hydroelectric Business today. For more information, call 932-3072.

Seaway lifestyles

Some health conscious residents are launching another ground=breaking program for a healthier, fuller life. Seaway Valley Lifestyle Program will sponsor the second session at the Park Lane Seniors' Support Center in Williamsburg. The program will run Wednesday and Thursday evenings starting next Wednesday at 7 p.m. Cost of eight sessions is $50, including the $25 manual used by Dr. Hans Diehl in Coronary Health Improvement projects. Register the first night, or at an overview of the program to be presented at the Center this Thursday at 7 p.m.

Fall Fashion Show

A Fall Fashion Show by Marge Velt Kamp featuring apparel from Fashion Network will be held at the Williamsburg United Church Hall on Saturday, September 14 at 1.30 p.m. Dessert and coffee/tea is included in the price of the $5.00 ticket. Proceeds will go to the Mission & Service Fund of the United Church. For tickets call Mary Ellen Garlough at 535-2402, Joyce Gibson at 535-2511, Dana McMillan at 535-2713 or Cathy at 448-3787.

BIA Vacation winners

The following people were winners of the B.I.A. Vacation Getaway draws: Deanna Bouchard (Morrisburg), Ruth Pemberton (Winchester) on August 3, Shari Keyes (Morrisburg) on August 17 and Henny Stewart of R.R. 1 Williamsburg and Pat Carruthers of Morewood on August 24, the last of 17 summer draws. The remaining five will be held at future BIA events.

Apples and Art

Treat yourself to an autumn tour through the Eastern Ontario's scenic Seaway Valley. While enjoying the autumn splendour, take in the Apples and Arts Studio and Heritage Tour on September 28th and 29th, from 10 a.m. to 5 p.m. Visit over 30 artists while they create works of art in their own studios or at various art centers, museums, and historical sites throughout Cornwall and the Seaway Valley. For information, maps and brochures please call 938- or 1-800-937-4748. On weekends please call 933-2420.

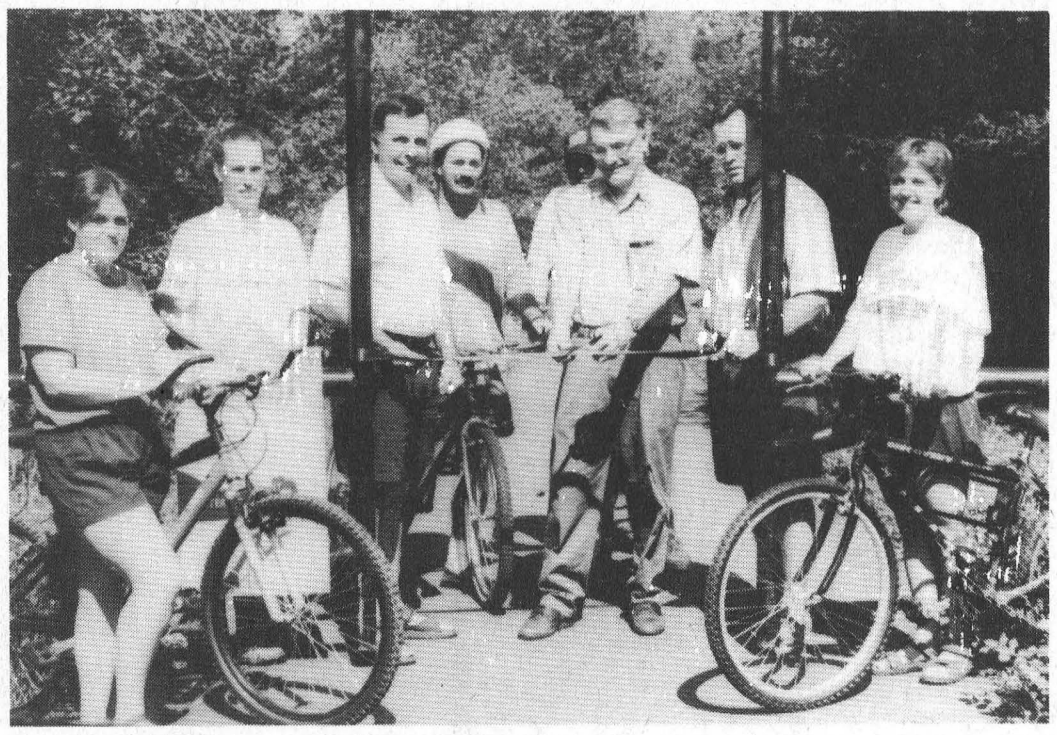

Bike path opens

A ribbon-cutting ceremony was held last Thursday to officially open the 45-kilometre St. Lawrence Recreational Path which runs from the Upper Canada Migratory Bird Sanctuary to Cornwall. Participants can bike, rollerblade, walk or jog the distance. The Township of Osnabruck contributed $40,000 and a provincial and federal government infrastructure grant provided $150,000. "This path is appreciated not only by residents but also tourists," said Frank Shaw, general manager of the St. Lawrence Parks Commission. "We may become known as the place to go. You can see beautiful landscapes along this trail." Pictured from left to right is: Julie Lalonde, Farran Park employee; Christy Weagant of the St. Lawrence Parks; Jim Bancroft, Reeve Osnabruck Township; Dale Swerdfeger, recreation director Osnabruck Township; Joe Carboni of Ingleside, the first biker to complete the length of the path; Frank Shaw, general manager of the Parks; Jim Brownell, Reeve Cornwall Township; and Mary Dulmage, special events officer for the Parks.

Safety first as council looks at arena problems

MORRISBURG—The Morrisburg arena is in worse shape than first expected, and as a result, it could be shut down for as long as two weeks.

"Our biggest concern right now is safety," said reeve Gord McGregor.

"Of course, we're going to miss the revenue, but the safety of those using the arena comes first."

According to McGregor, two more main beams need to be replaced along with eight splices, and in order to fix them, they may have to do it before the ice is put in September 3.

"The junior B's have already scheduled ice time in Cornwall," added McGregor.

At this point, McGregor is not sure how much it will cost, but "it will be substantial," he said.

David Handy, engineering consultant with M.S. Thompson, has completed a full inspection, which was started in July and just recently completed. He could not be reached for comment.

"About every five years an inspection is done on the area, and their preliminary finding was one bad beam," said McGregor. "At that point, we decided that a full inspection was needed, which took about two months—and $3,500—to complete, and that is when they found everything that needed to be repaired."

At this time, it is not known how long the repairs will take, or if they can be made while the arena is open.

"We won't know the answers to these questions until Monday," said McGregor.

That's when M.S. Thompson will decide whether or not they can repair these problems without closing the arena doors.

"Exercise Augusta"

Disaster committee examines chlorine spill

C. THOMPSON
Leader Staff

MORRISBURG—What should an emergency control group do in case of an accident involving the spill of a dangerous material?

Earlier this year, Morrisburg Council requested an exercise that would provide them with an understanding of the roles of the community control Group in an emergency situation.

As a result, Council members and senior staff will participate in an emergency exercise Wednesday, September 11th to outline possible responses.

"Exercise Augusta," so-called because it involves a scenario on August Street, treats a collision with a vehicle carrying chlorine cylinders. A transport delivering chlorine to the Village's Water Pumping Station is backing down Augusta Street south of Lakeshore Drive.

A resident of Augusta Street unaware of the approaching transport backs out of his driveway and strikes the transport. The transport driver reacts by swerving the trailer to the west, resulting in the trailer severing a hydro pole on the west side of the street. The impact from the hydro pole causes a tie-down failure and the loss of chlorine cylinders.

This is a paper exercise where the players are provided with a series of input on paper, expected to share information and make group decisions.

"This is a learning exercise, not a test," said emergency plan coordinator Bill Shearing. "The aim is to provide members of council and staff with an understanding of the roles of tne people who will make up our emergency operations control group in the event of a major emergency in the community."

Members of the Village Disaster Committee include reeve Gord McGregor, deputy reeve Dirk Testerink, Coun. Larry Schnurr representing Council, clerk Cheryl Tynski and public works supervisor Keith Robinson. Also on the committee are O.P.P. Sergeant Brent Mattice, Wayne Markell representing Amublance Service, Wayne Johnston Red Cross, Don Hill industry, Randy Veinotte transportation, Art Carkner the community at large, a Fire Department representative, and emergency planner Bill Shearing.

Shearing will be helped in the exercise by the committee and the City of Cornwall's Emergency Planning Officer. Representatives of response agencies which would be involved in an actual emergency operation have been invited to attend as observers.

Since the purpose of the exercise is learning, the September session will commence with a briefing and end with a debriefing to identify areas of improvement.

The exercise is a preparatory exercise for the Emergency Operations Center exercise planned for November, involving members of the emergency operations control group known as the Community Control Group.

Shearing stressed the importance of exercises to ensure that the Village's Emergency Plan is current, and parties are familiar with its provisions.

An emergency planning exercise by other organizations is set for the Transport Training Institute in Cornwall on September 16. The exercise is based on a simulated grounding of a tanker vessel that causes a large oil spill upstream from Morrisburg.

The exercise called CANUSLAK '96 will involve the Canadian Coast Guard, U.S. Coast Guard and government agencies from both countries. City of Brockville and Townships of August and Elizabethtown will participate in a paper exercise envisioning an oil slick covering the shorelines of these communities, and the declaration of an emergency. Emergency Measures Ontario will study the exercise to help determine community needs.

Legion sponsors safety program

STEPHANIE WOLFE
Leader Staff

IROQUOIS—The Iroquois Legion is sponsoring a safety program for area children.

Safety books will be distributed to three schools—Iroquois Public, Dixons Corners and St. Cecilia's, and various dental and medical clinics.

The books are written and published by Gateway Publishing in Winnipeg.

"The books cover just about anything you can imagine," explains Gateway Publishing education coordinator Barry Craig. "They cover a wide spectrum including everything from harassment to babysitters, traffic, and a lot of common sense."

Legion president Jim Logie says the Legion is associated with the program as it is involved in an on-going youth program.

"This is the fourth booklet we have sponsored," Logie says. "We are aiming to distribute 300 books."

A Gateway Publishing representative is presently in the area seeking sponsorships. It costs $9 to distribute one book to one child.

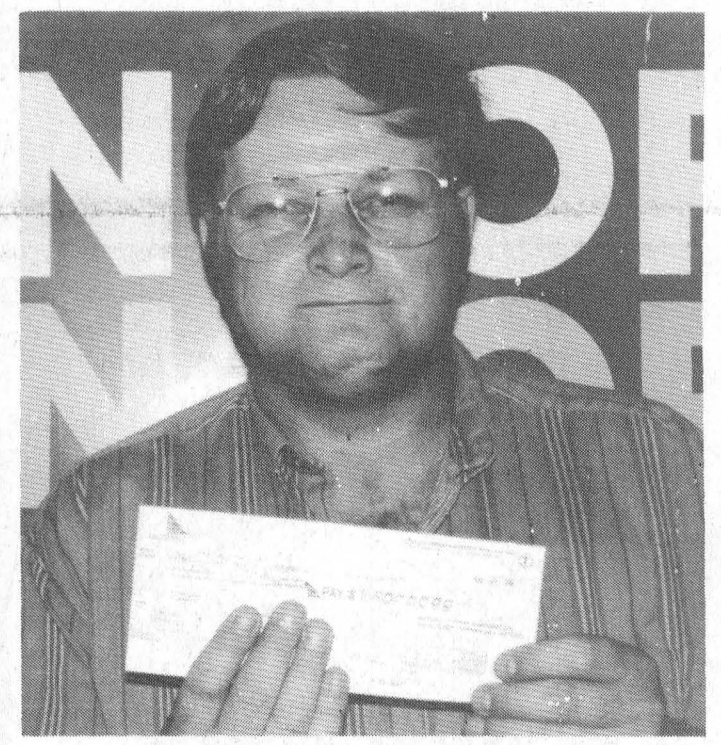

Lotto winner

Upper Canada Motors service manager Marvin Kenney won $250,000 in the Lotto 6/49 Encore Draw on Saturday, August 17th. He bought his ticket at Rick's Gas Bar in South Mountain.

Encore winner nets $250,000 in 6/49 draw

STEPHANIE WOLFE
Leader Staff

MORRISBURG—Although he prefers not be the centre of attention, Upper Canada Motors service manager Marvin Kenney can't avoid it.

Kenney won $250,000 in the Lotto 6/49 Encore draw on Saturday, August 17. He claimed his winning prize last Wednesday from the Ontario Lottery Corporation's office in Toronto.

"I checked it three times and I couldn't believe it," he says. "I wasn't really excited though. When I told the wife she was a lot more excited than I was. I'm pretty calm at any time."

Kenney says it was a fluke that he purchased the ticket.

"I almost didn't buy that ticket," he explains. "I bought one in Brinston. Then I had to bring my mother to Kemptville and I happened to get low on gas so I went to up to Rick's (Gas Bar in South Mountain) and figured while I was in there I'd buy a ticket."

Kenney has been playing Lotto 6/49 for 10 years, an average two times a week. The most he has won in the past is $65.

"I used to play Wintario then I switched to 649," he says. "It was just easier."

The reserved 45-year-old says he didn't tell anybody about his good fortune.

"They didn't know at work until the article in the *Standard-Freeholder* came out," he says. "I haven't even phoned my mother yet. I really didn't want to take the ticket up (to Toronto) because I'm not really into publicity too much."

Kenney lives in Hulbert, near South Mountain, wife his wife Gloria, three daughters and two sons. He plans to use the money to pay bills and to save for his children's education.

"It's a fair amount of money but I still think I'll need more before I retire," he adds.

Kenney has worked at Upper Canada Motors for 23 years. He's been service manager there since 1989.

Williamsburg Fall Harvest Festival, September 27, 28

WILLIAMSBURG—The fifth annual rendition of the Williamsburg Fall Harvest Festival on September 28th, will be the best one yet, if the list of events is any indication.

From good eats to great treats, there will be a host of activities going on for most of September.

Pre-festival activities include a scarecrow building contest, bale decorating, decorated house contest, and a kids' coloring contest. There are even three guessing games, such as how many kernels in a jar, teeth on a chain saw roll, crabapples in a container.

From September 1-7, scarecrow building will be taking place at the Township office. You're encouraged to bring your own supplies, and the scarecrows must be freestanding. Judging will take place on September 7, at 3 p.m. Call 535-2081 for details.

The bale decorating contest with a harvest theme will be taking place during the same days and times as the scarecrow contest. Only, the location will be the Bank of Montreal. Call 535-2332 for details.

Get your coloring contest sheets for the kids at area businesses during September. The Picadilly Press is doing the judging. Call 535-1139 for details.

How many kernels are in the jar? Take a guess at the Williamsburg post office. Entry dates: September 23 to 28 at 10 a.m. Call 535-2411 for information. How many teeth on a roll of chain saw chain? Take a guess at Eastern Engines from September 23 to 28th until noon. Call 535-2488 for more information.

How many crabapples in the container? Take another guess at Canadian Tire from September 23 to 28 at 3 p.m. Call 535-2845.

Other Friday attractions will be a Monster Bingo under the big tent at 6 p.m. with a $2,000 jackpot. At 7 p.m., enter your tallest corn stalk at Roger's Barber Shop.

From 10 a.m. to 6 p.m. you will receive a free barbecued hot dog if you wear a straw hat into the Bank of Montreal that day.

Saturday's attractions

Something new this year will be a quilt and stained glass show and sale on Saturday, from 10 a.m. to 3 p.m. at 4330B Hwy. 31. Those wishing to show or sell quilts, please contact Victor at the Tea Room at 535-2463 before Sept. 22.

Morning contests and activities include pie receiving at the Village Antiques and Tea room until 10:30 a.m. Judging the best apple pie will take place at 2 p.m.

The children's pet contest will be holding registration at 9:30 a.m. under the big tent and it is to be judged by Jo-Da's Cattery, weather permitting.

The most fruitful garden basket will be judged at Lea Mar Variety. The judging will be based on basket decoration and contents, such as preserves, fruits, vegetables, flowers or a combination of any or all of the above. Call 535-1031.

Children's face painting, under the tent from 10-1:30 p.m.; biggest/heaviest pumpkins at Pinkus Tire,535-2759, at 10 a.m.; create a farm animal from a vegetable at Simser's General Store at 10 a.m., call 535-2199; best children's costume with a harvest theme, two categories, five and under, and six and over, Williamsburg Garage, 535-2018, 10:30 a.m.; largest and most unique shaped gourd at Blossom Time Beauty Shop, 10:30 a.m., 535-2312; best decorated harvest straw hat at Susan's Gift Shop, #12439 Church St. E., 10:30 a.m., call 535-1133 after 6 pm; biggest/heaviest vegetables at Whitteker's Meat Market, (corn, potato, cucumber and carrot) 11 a.m., call 535-2310; best decorated or carved pumpkins at LMS Motor Sales, 11 a.m., 535-2298.

There will be a petting zoo at the park from 11-4 p.m., and a largest sunflower face and largest zucchini at Black's TV and Appliances, 11:30 a.m., call 535-2561.

Afternoon attractions continue with horseshoe registration at 12 noon; guess the weight of beef on the hoof from 12-3 p.m. featuring Ron Wilson's Stillmeadow Limousin cattle; antique vehicles and equipment display from 1-4 p.m. call 535-2694 for details; lumber sawing demonstration at the ball diamond featuring Stephen Kenward at 1:30 p.m.

Don't forget the parade which starts at noon, arriving at the park by 1 p.m. Register for the parade by calling 535-2644. Prizes awarded!

Children's games will be held at the new ball diamond from 1:30 to 3:30 p.m. including shoe scramble, relay, three-legged races and much more.

Bessie Bingo will be taking place at 1 p.m. Advance tickets will be on sale at the craft tent.

The goat milking contest at the tent will take place at 2:30 p.m. and a fire department extrication demo will be held at the ball diamond at 3 p.m.

Under the heated tent from 9:30 a.m. to 5 p.m. a craft sale with approximately 40 exhibitors will be held.

At 5 to 7 p.m., a beef barbecue buffet will go on. Take-outs are available from 4:30 to 5 p.m. Advance tickets are available at businesses in town.

Then, at 7 p.m. prizes will be awarded and contest winners announced.

Other spots to grab a bite to eat will be at the IOOF pancake breakfast at the fire hall from 7-11 a.m.; downtown for a parade lunch, presented by the Williamsburg Snowmobile Club from 10 a.m. to 1 p.m.; tea, coffee and desserts at the Village Antiques and Tea Room from 10 a.m. to 3 p.m.; a barbecue at the park by St. Peter's and St. Luke's Lutheran Churches. Oktoberfest sausages, sauerkraut, hot dogs and drinks will be offered from 11 a.m. to 2 p.m.; hot dogs, snacks, cold drinks, and coffee will be sold at the recreation booth in the park from 11 a.m. to 4:30 p.m.

A dance featuring Jeff Callery, formerly known as Leaving Kentucky will take place at 8 p.m.

Correction

The August 14 edition ran a story on African Pygmy Hedgehogs with an incorrect contact number. The correct number is 535-2402.



Computer camp graduates

T.R. Leger Alternative School's computer camp was held last week in Morrisburg for children from Grades 4 to 8. Among many activities, the children made T-shirts with pictures downloaded from the Internet. Pictured from left to right are: (front row) Chris Sachs, Nick Groves and Kyle Scott; (second row) instructor Vicki Zandbergen, Ryan Johnston, Kyle Gervais, Michael Pruden, Eric Berkelaar and instructor Brendan Shane; (back row) Lance Cassell, Becky King, Emily Moss and Chris Lester.

LOCKE'S
RENTALS
General Tool & Equipment Rentals
WELDING
Repairs & Fabrication including Aluminum & Stainless
Custom Punching & Shearing
DIXON'S CORNERS
652-1620

TRUCKER'S DELIGHT RESTAURANT
AT 750 TRUCK STOP
Breakfast Specials
Mon., Tues., Wed. Only 6 a.m. - 11 a.m.
$1.99
Eggs, Ham, Sausage or Bacon with Homefries & Toast
FRIDAY LUNCH BUFFET
11 A.M. - 2 P.M.
ALL YOU CAN EAT HOT & COLD
Includes Tea or Coffee $5.95
BUFFET BREAKFAST
8 A.M. - 11 A.M.
ALL YOU CAN EAT EVERY SAT. & SUN.
Includes Tea or Coffee $5.95
SUNDAY BRUNCH
11 A.M. - 2 P.M.
ALL YOU CAN EAT HOT & COLD SPECIALTIES
$6.95
SUNDAY BUFFET
4 P.M. - 8 P.M.
ALL YOU CAN EAT HOT & COLD SPECIALTIES
Featuring Roast Beef $6.95
GREAT FOOD AT GREAT PRICES
543-3838
HWY. 401 & HWY. 31
MORRISBURG

OPTOMETRISTS
Dr. Karen Salaj
Dr. Norman Tenenbaum
• Family Vision and Eye Health Examinations
• Complete Contact Lens Service
• Spectacle Frame and Lens Dispensing
• Evening Hours available
FOR APPOINTMENTS PLEASE CALL
543-3208
MORRISBURG PLAZA
P.O. BOX 647
MORRISBURG, ONTARIO
K0C 1X0
NEW HOURS:
Mon.–Wed.: 9:00 a.m. to 5:00 p.m.
Thurs.: 11:00 a.m. to 7:00 p.m.

NATURAL GAS HIGH-EFFICIENCY FURNACES
Is your furnace up to another winter?
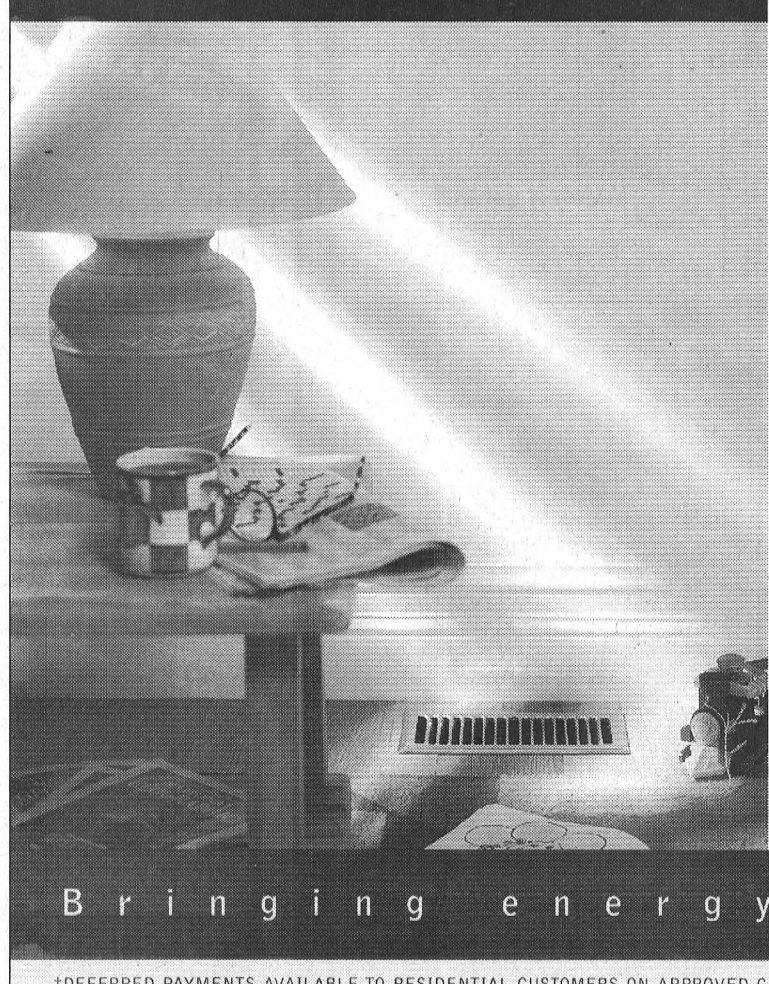
Picture this. It's the coldest night of the year and your old furnace decides to call it quits.
For 'Peace-Of-Mind', replace it with an economical and affordable mid- or high-efficiency natural gas furnace.
Purchase a new natural gas furnace before Oct. 5, '96 and make no payments 'til Feb. '97.†
This offer is available through Centra Gas or Participating Dealers.
You can also choose to make affordable monthly payments on your gas bill.▲ Call 938-3607 and we'll help you make retirement plans for your old furnace.
Purchase a new furnace before Oct. 5, '96 and don't pay 'til Feb. '97†
CentraGas
Bringing energy into your life
†DEFERRED PAYMENTS AVAILABLE TO RESIDENTIAL CUSTOMERS ON APPROVED CREDIT THROUGH CENTRA GAS AND PARTICIPATING DEALERS. ALL OTHER OFFERS NOT APPLICABLE. OFFER VALID AUGUST 12, 1996 TO OCTOBER 5, 1996. THERE ARE NO SET-UP FEES OR EARLY PAYMENT PENALTIES FOR FINANCING.
▲CENTRA GAS RESIDENTIAL CUSTOMERS ON APPROVED CREDIT AND ONLY IF FINANCED ON THE CENTRA GAS CONVENIENT PURCHASE PLAN. ASK YOUR LOCAL CENTRA GAS SALES OFFICE OR PARTICIPATING DEALER FOR DETAILS.

"Nine Months" amuses audience

STEPHANIE WOLFE
Leader Staff

MORRISBURG—Elise Dewsberry is spectacular in her role as three women in *Nine Months II*, now playing at the Upper Canada Playhouse.

As she naturally shifts from character to character, Dewsberry passionately describes the story of three women who are experiencing the ups and downs of motherhood.

The play is the sequel to *Nine Months* which played at the Playhouse three years ago.

Not only is Dewsberry very convincing, many of her lines are hilarious. In her ninth month of pregnancy, she sings of being "tired and sore—come near me its war."

Early in the show, the audience is introduced to Margot, Dawn and Jennie, who each represent one stereotypical type of mother—Margot is a serious businesswoman who resents the fact that her daughter is bonding with the Nanny; Dawn has twins and needs more time to herself; and Jennie believes her son is the "perfect little boy" and spends all her waking hours paying attention to him.

The play was originally published as a book by Carl Ritchie and Stephen Woodjetts.

Nine Months II is playing tonight, Thursday and Saturday at the Playhouse. The original *Nine Months* will be performed Friday night and Saturday afternoon.

Painting at SNRC

BERWICK—The South Nation River Conservation Authority has decided to plant the watershed green. At a recent meeting, the directors endorsed a new community forestry program and moved to take over management of more than 8,100 acres of agreement forest.

With the provincial government cutting most private land forestry programs, community resource management is on the rise. Two pilot projects, in Smiths Falls and Osnabruck, are supported by the Eastern Ontario Model Forest (EOMF). The SNRCA, in cooperation with EOMF and watershed municipalities, will put four more community projects in place.

Funds already raised will be matched by the SNRCA. Local residents will work with EOMF partners and SNRCA staff to develop action plans to take care of community trees.

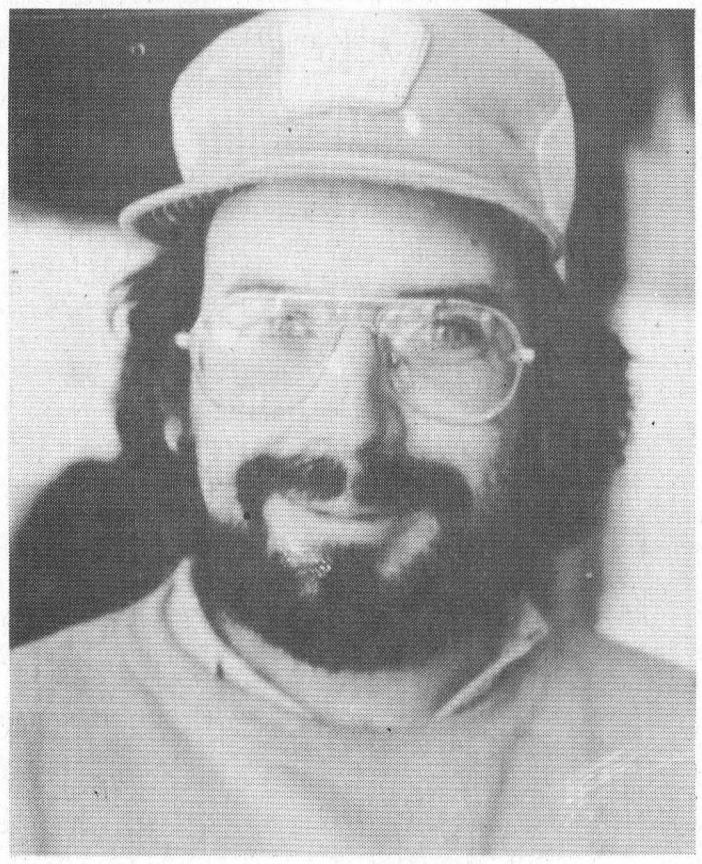

Anthony Francis Roberts

Prescott Police report missing man

PRESCOTT—On January 19, 1996, Anthony Francis Roberts of 703 King St. West, Prescott, Ontario, was reported missing by his father.

The last time Roberts was seen by anyone was on the 8th of January, 1996. He has not been seen since.

Roberts is a 36-year-old white male, born December 6, 1959, 5'11" tall, 200 pounds, with wavy brown hair and a full dark color beard. He has brown eyes, and wears prescription eyeglasses with silver wire frames. He is known to his friends as "Buzzy".

A joint investigation between Prescott Police Service and Criminal Investigation Bureau of the Ontario Provincial Police has been conducted, however the whereabouts of Roberts has not been determined.

Investigators learned through witnesses that on the last day that Roberts was seen, he was on his way to the Ottawa/Outauious area with a substantial amount of money to complete a drug transaction.

Roberts has not been seen since and it is believed that he was the victim of foul play.

If you have any information regarding this police investigation or as to the whereabouts of Anthony Francis Roberts, please call Crime Stoppers at 1-800-265-8477.

Photo copies call 543-2987

Ask a
Master Gardener

Question: Is it possible to save seeds from plants in my garden for planting next season?
Answered by: Hazel Taylor, Master Gardener

Yes it is possible to save your own seeds. For many gardeners, seeing the gardening process through from beginning to end, to beginning again, brings a certain satisfaction.

Seed retailers can only carry a limited selection of cultivars. Each year as new ones are introduced older ones must be dropped, sometimes never to reappear. Without dedicated seed savers many heritage varieties would have been lost over the years.

Some experimentation will be required before you know which seeds you can most easily collect. In general, the seeds of annuals are the easiest to save. However, perennial and vegetable seeds can also be saved.

To succeed you must first catch your seed. It must be done between seed ripening and being shed to the ground or exploded into the air and lost. Most seed containing capsules or pods begin to lose their colour, turn brown, shrivel and dry when they are ready to be collected. Experience will tell you when they are ready and which ones remain green even when dry. If you have plenty of plants it pays to open a capsule from time to time to check on them.

Always choose the healthiest, most productive, earliest bearing plant from which to collect your seed. The seed must be mature to keep over the winter and later to germinate successfully. All seeds must be DRY to keep well. Home collected seeds often contain bits of dried stem or pod. Some of this can be removed but it is not necessary.

Your seeds can be stored in envelopes, paper bags, jars or cans. Empty film canisters work well for small seeds. Remember to *label carefully*. Place the envelopes etc. in airtight jars with moisture absorbing silica. Dampness is the worst enemy of seed storage, causing germination or rotting.

Saving seeds from Hybrids is not usually worth it, since they are quite often sterile. Standard or Open Pollinated plants will produce seed that grows much like its parent, unless cross pollination has occurred. Seed purity is very important to commercial seed companies, however an accidental crossing may have spectacular results for the home gardener.

Some perennial seeds, although easy to collect are very slow to germinate, or require special treatment during germination eg. Japanese Iris, Bleeding Heart. Experimentation or a good reference book will help.

By saving seeds from your own garden you can save money on next years crop and you may also be saving a part of our past that might otherwise be lost forever. So don't be seed shy this year, experiment and save some seeds for the future.

Questions for a "Ask a Master Gardener" can be sent to:
Ask A Master Gardener
c/o Hazel Taylor
R.R. #1
Iroquois, Ontario
K0E 1K0

WEEKEND GETAWAYS
RETURN FROM OTTAWA
Toronto/Mirabel $98.00
Halifax $199.00
Winnipeg $179.00
Calgary/Vancouver $289.00
New York City $131.00
Thunder Bay $199.00
Regina $249.00
Call for details, taxes extra
THOM TRAVEL
543-2133
Reg. #1258982

Free 2 L Pop with this special
AUGUST SPECIAL
15 Pcs. Of Mountain Boy Chicken
Large Taters and
Choice of Large Salad
$23.00 taxes incl.
BEGINNING SEPTEMBER 1ST WE WILL BE OPEN AT 8:00 A.M. EVERY MORNING
SPINNING WHEEL RESTAURANT
MORRISBURG 543-3656

HAPPY 50TH ANNIVERSARY
JEAN & JACK

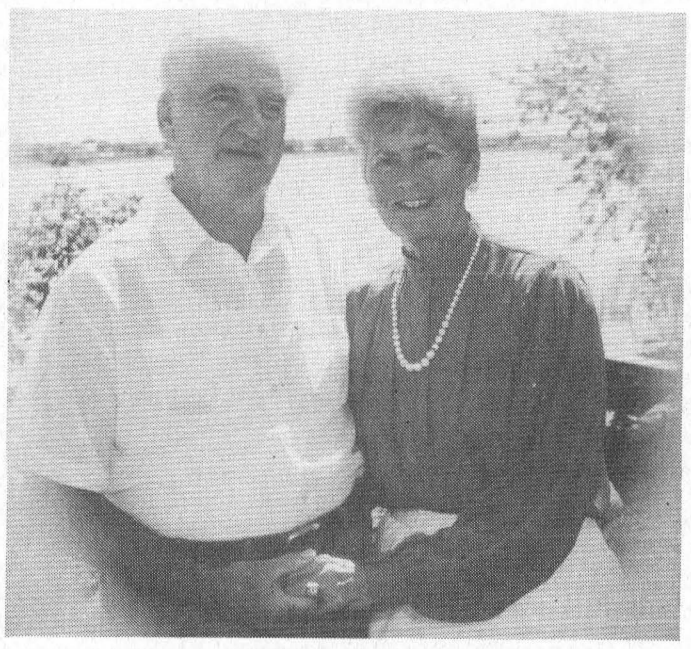

LOVE & BEST WISHES,
YOUR FAMILY



Marriage Announcement

Mr. and Mrs. Gordon Prunner are pleased to announce the marriage of their daughter Michelle Jean, to Marc Daniel, son of Mr. and Mrs. Gerald St. Pierre. The wedding took place on July 27, 1996 at Lakeshore United Church. Congratulations Mr. and Mrs. Marc St. Pierre. Love – Your Families.

INTRODUCING YOUR FORD & MERCURY DEALERS
Good-Buy to '96 Clearance Event!*
GET A LOW YEAR-END PRICE ON THE TRUCK, MINIVAN OR CAR YOU REALLY WANT!

Good-Buys on All '96 Aerostars
$1500 CASHBACK
Get '96 Aerosport "XLT" now only $17,997**

Good-Buys on All '96 Windstars
$750 CASHBACK
Plus, get the luxury of Quad Captain's Chairs when you purchase '96 Windstar "Special Edition". Windstar GL rated "Best Buy" by Car Guide Magazine!

Good-Buys on All '96 Villagers
$750 CASHBACK
Safe, Sporty and Luxurious!

Your Complete MINIVAN Centre FORD MERCURY

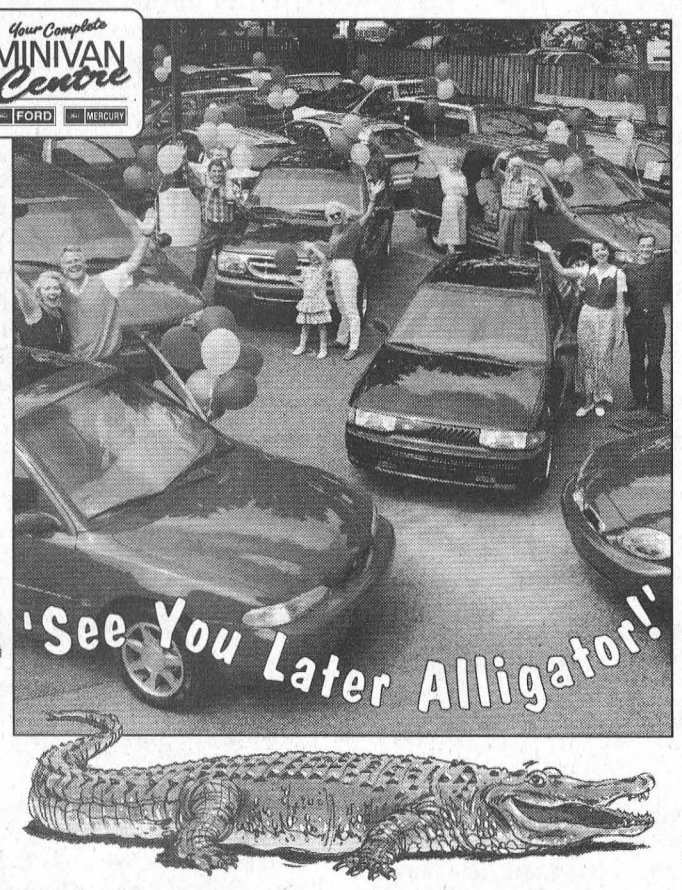

Good-Buys on '96 F-Series
$750 CASHBACK
OFFER EXCLUDES CREW CAB
Plus $3,600 in Extras when you purchase '96 F-Series "XLS". F-Series is Canada's #1 Selling Truck!

Good-Buys on '96 Rangers
$1250 CASHBACK
Canada's #1 Selling Compact Pickup!

PLUS GET GREAT YEAR-END CASHBACKS ON THESE MODELS:

MODEL / CASHBACK	Aspire	Escort	Contour/Mystique (with CD Player)	Mustang	Probe	Taurus/Sable	Thunderbird/Cougar	Crown Victoria/Grand Marquis
$500		✓						
$750				✓	✓	✓	✓	✓
$1,000	✓							
$1,250			✓					

Good-Buys on All '96 Explorers
1996 Explorer "XLS" $399† 24 MONTH LEASE ON 'The Plan'
$3,405 Downpayment
Plus get Power Windows, Locks & Mirrors!

FORD MERCURY

SEE YOUR ONTARIO FORD AND MERCURY DEALERS NOW!

*Offers available on remaining new '96 vehicles. Taxes payable on full amount of purchase price before cashback deducted. **Purchase price of $17,997, after $1,500 cashback is signed back to dealer available on new 1996 Aerosport XLT with P.E.P. 636A and Sport Appearance Package. Offer excludes freight ($875), licence, insurance and applicable taxes. Dealer may sell for less. †New 1996 Explorer XLS with P.E.P. 686A, monthly lease payment of $399 based on 24 month lease from Ford Credit to qualified retail lessees, on approved credit. Some conditions and 18,000 km per year mileage restriction apply. $3,405 downpayment required. First month's payment and security deposit also required. Excludes freight ($780), licence, insurance and applicable taxes. Dealer may lease for less. Limited time only. Quantities are limited. See dealer for details.
Ontario FMDA, P.O. Box 2000, Oakville, Ontario L6J 5E4

The Morrisburg Leader

A Family Newspaper Serving the Community for more than a Century

Published every Wednesday afternoon at Morrisburg, Ontario by The Morrisburg Leader Limited
P.O. Box 891, Morrisburg, Ontario K0C 1X0
Telephone (613) 543-2987 or 543-3611
Fax: (613) 543-3643

Sam Laurin, Editor Terry Laurin, Production Mgr.
Mike Laurin, Advertising Sales

Publications Mail Registration No. 0842

ADVERTISING DEADLINES
Display – 4:30 p.m. Mondays • Classified – 12 Noon Tuesdays

Be prepared for emergency

Can it happen here? As each community goes about planning, items like long-term development or finances are routinely included. Unfortunately, communities often postpone or neglect emergency planning. But as history has proven time and again, emergencies can and do happen.

This summer, there was a graphic demonstration that this area is subject to severe storms and events which could be termed natural disasters, depending on their effects. In July, tornadoes struck down in Avonmore and even closer to home, damaging buildings on Saving Street.

In Orangeville during April, tornadoes caused $2.8 million in damage, including significant structural destruction to homes and barns. Eight communities declared an emergency, and the first tornado was followed by another tornado on May 1.

When these events are coupled with the potential for additional storms caused by global warning, and the possibility of manmade disasters, it is clear that communities must take precautions for such emergencies.

Unlike many other communities in the area and throughout the province, Morrisburg is actively updating its emergency plan. In fact, the federal government was so favorably impressed, it provided the Village with the full amount requested in the spring budget. As a result, Morrisburg is going ahead with the emergency preparedness exercises for 1996 and 1997. Emergency Measures Ontario has also approved exercises for the Emergency Operations Center and an Emergency Site Command Post. To provide a greater understanding of the role and responsibilities of the Community Control Group, Council is going ahead with a simulated scenario next Wednesday, September 11th.

In view of the increased importance and need for emergency planning, Council should be commended for their role in actively supporting and participating measures for the Village.

For interested persons, this fall Emergency Measure Ontario provides emergency preparedness training at no cost to participants. The Emergency Planning and Response course is offered in Ottawa on September 25-27 and in Brockville on November 26-28. The Exercise Design course provides instruction on planning and conducting emergency exercises in Cornwall on November 19-21. In Kingston on October 29-31, there will be an Emergency Public Information course providing training for spokespersons in an emergency. For information, call Bill Shearing at 543-2328. *C.T.*

Let's get Personal



Stephanie Wolfe

This is my 35th and final, farewell column for the *Morrisburg Leader*.

Although I have only lived in Morrisburg for 10 short months, I leave with many lessons learned and fond memories of the village and its people. Living in such a small community required a major adjustment, not only for me, but also for those relating to me.

For example, the Morrisburg postmaster was very patient with me on my second day in town when I innocently asked what "general delivery" meant. I quickly learned to appreciate the advantages of picking up my mail in person, especially as a reporter with my journalistic antennae attuned for news.

During my first week in Morrisburg, I was surprised that everyone said hello to me and appeared to know not only who I was but everything else about me. I soon realized that anyone or anything new around Morrisburg becomes the "talk of the town" for awhile. This friendly welcome made me feel secure in a way I never would in a city.

Another advantage about a small town like Morrisburg: if you accidently dial the wrong telephone number, in all likelihood you will hook up with someone you know, or who knows you, and enjoy a lively conversation. More often than not, it would be a Casselman, Baker, Barkley or Beckstead (or one of their relatives). As a reporter, I did some of my best research by calling the wrong number.

One of my most difficult adjustments in Morrisburg was living alone. All too often I'd ignore my alarm clock and then have to rush to work. *The Leader's* Terry Laurin quickly solved my problem. Every morning during his school bus run, Terry's wake-up blast on his horn as he passed my house on St. Lawrence Street would arouse me shrieking from my bed. Can you imagine such kind consideration occurring in a big city?

I was also lucky to live in the same place as three wonderful people—Larry Hitsman (a.k.a. Bullwinkle), and my landlords, Don and Jan Craig, who all became dear friends. Whether there was a fierce snow storm outside or it was a hot sticky, 27 degrees, the three of us regularly met on the front lawn to socialize.

My experience with these and other wonderful people in Morrisburg taught me important lessons about small communities. The solidarity in a small community is a wonder to behold, whether it is the combined effort that results in the annual Village Picnic or the fireworks display on Canada Day that was more fun than the extravagant show on Parliament Hill in Ottawa. People here care deeply about issues that affect them, whether it is the Upper Canada Playhouse or the library at Upper Canada Village.

I wish to thank my faithful readers whose regular positive feedback gave me the courage to 'keep on truckin', especially during those weeks when the hours of work seemed endless and the frustrations insurmountable.

Without change, there can be no progress. My 'crazy Newfoundlander', Louis, and I recently moved into a beautiful house with 50 acres of land not far from here. It is a major step for us and also means that I can acquire the Samoyed puppy I've dreamed about for so long. I have also accepted the new challenge of working for another newspaper that I hope will help me grow as a journalist.

As I begin this new step in my life, I wish to thank you, the people of Morrisburg, for accepting me and for teaching me the values and rewards of living in a small community. I will not forget you.

This Week In Morrisburg's History

Compiled from The Leader's fyles by Laurie Day

1986

More than 80 stop signs were needed in Morrisburg to control traffic according to a survey recommended. Two Morrisburg residents, Eric Riddell and Jim Ball explained their report to the planning board, stating there were too many yield signs here and the corner of Fifth and Ottawa Street was hazardous. They also mentioned the traffic problems around the school zone on Second and the Broder Crescent-Beckstead corner, as well as the entrance to Fresh Mart on Dairy Street.

Upper Canada Village was chosen the official filming location for the Disney Productions, "The Liberators". Filming was to begin October 15 and continue for 10 days.

The St. Lawrence Seaway Lock at Iroquois was the site of an anti-nuclear protest Friday, when 40 people demonstrated against the passage of the U.S.S. Glover, a United States naval vessel, which the protesters claimed was equipped with anti-submarine nuclear warheads. Several demonstrators attempted to climb the fence bordering the canal area. Four succeeded with the aid of a ladder. The four were subsequently arrested for trespassing by the Morrisburg OPP. None of the trespassers were local.

1976

The Morrisburg arena was ordered closed in May following a stiffening of the regulations concerning its construction. Only after plans were made to bring the building up to new standards was the go-ahead given for the 1976-77 hockey season. Pictured on the front page of the September 10th issue of The Leader were members of organizations that rallied to help the arena opening. Pictured were Morrisburg Lions Club members Harry Van Moorsel, Blake Cruickshank and Ted Foggo, and reeve Bill Dillabough. The modifications to the roof were expected to cost around $40,000 with another $20,000 being spent at the same time on new lights, boards and a PA system. To cover the cost, a provincial grant was available for 75 per cent of the work, but the remainder was being made up by the local groups including the Legion, Branch 48, the Junior B hockey club, the Tubie Race committee and the Old Timers hockey club.

Canadian Ken Carter, holder of the world record car jump distance, was training for a world rocket car attempt set for September 25 at Morrisburg. He was going to ride as a passenger in a stunt plane in order to become accustomed to the G forces which he would experience during the actual jump.

George Clackett, well-known and respected in the Morrisburg area for many years, retired from the Morrisburg Volunteer Fire Department. He served on the local brigade for more than 16 years and prior to joining the Morrisburg group, had served on other fire departments for several years. Mr. Clackett received a watch and a tie pin from fire chief Les Bilmer on behalf of the fire fighters.

1966

Pictured on the front page of the August 26th issue of The Leader were Mrs. John Erratt, Mrs. Mac Strader and Mrs. F.J. Barlow, all winners at the Morrisburg Horticultural Society's flower show. Mrs. Erratt was a double winner receiving the Chamber of Commerce award for the highest number of points in the exhibition, and the T. Eaton Co. award for highest points in the flower classes. Mrs. Strader was awarded the A.C. Casselman trophy for having the best home grounds and gardens and Mrs. Barlow was the runner-up.

A project to eliminate the long distance charges on telephone calls placed between Morrisburg and Iroquois had been approved in principle, by the Bell Telephone Company of Canada.

At the Dominion, round steak was 70 cents a pound and a one-pound package of High Liner frozen cod fillets was 45 cents.

Floyd Fisher Real estate had a six-room frame house in Morrisburg listed for sale for $12,000. The house had an excellent view of the river and was in a good state of repair.

1956

Headlines in the August 24th issue of The Leader read: *Council approves new hydro subdivision in principle.* Ontario Hydro had submitted a plan for the proposed new hydro subdivision and for the allocations of homes to the lots therein. Mr. D. Craig, hydro architect, explained the plan, showing size and location of the lots. He said 198 lots would be serviced and the local residents would have first choice of these.

– continued on page 5

Seen And heard Around the town

We had a visit from Grace Richmire this week, who was trying to figure out what was happening to her rose bush. She says that roses bloomed on it normally, just like they do every year at her home on the Pigeon Island Road, but now, instead of roses, there are strange little fuzzy things on it. "I'm curious," she says. "I'd like to find out what it is." Armed with her mayo-jar filled with branches from her rose bush, she was going to try and track down green thumb Dorothy Adlington. Maybe Dorothy would have some idea what was growing on Grace's rose bush besides roses.

•••

Mrs. Arthur Laurin (Lilian) got herself a new pooch who apparently loves her great cooking. Word on the grapevine has it the pet pup, Carla, ate an entire peach pie! The funny part about this is the fact that the pie was on the stove, and Carla —who is part beagle and part Jack Russell terrier—jumped up onto the stove to claim her treat. She also got into the homemade butter tarts. Mrs. L. isn't quite sure where to hide the goodies anymore. Carla's nose knows.

•••

We have a spelling bee star in Morrisburg. Did anyone catch Greg and Garry O'Neill on the CJOH news (broadcast from the ex) last week? Gregory was entered in the spelling bee, and the news crew was interviewing Garry.

•••

Congratulations to the Kenney Family of Hulbert on their $250,000 Encore win. I was talking to daughter Sherry, who works at the Brinston General Store, and she was a little on the excited side, to say the least. "Remember how excited I was when I sold you your $50,000 ticket?" she asked me. "I was about five times that excited when I got home that night. At least this time, it's in the family." I asked Sherry if her dad had given her any money to spend and she said, "No, because he knows I would just blow it." That's the fun part Sherry!

•••

Poor Janice Gilmour. Sunday she left home to go to Belleville, where she will be continuing her studies in accounting at Loyalist College. She was all nervous on Friday, saying she didn't know anyone in Belleville. "I'm going to cry, I just know it," she said. There won't be anymore funky tunes coming from the Gilmour residence in Dixon's Corners. And we won't be able to watch Janice touring around on her riding lawnmower while bopping to the beat of tunes cranked on her walkman. Unless of course, father Roger takes over in that department.

•••

Almon Adams is considering moving to the house across the road from his place in Hulbert. In the past year, both his neighbours have won big bucks on 6-49 draws. There was a $3.5 million winner on the left of him, and most recently a $250,000 winner on the right. But as Almon says, if he does that, the people who move into his place will be the next big winners. Better stay put, Al. And keep buying those 6-49's.

•••

Joan Dusa-Dickson who works at BiWay, says that a macaroon bandit has hit the store over the past few days. "Someone has been actually opening up the boxes of macaroons and eating them," she said. That could explain the hole in about half a dozen boxes of the chocolate cookies at the store.

•••

OK. Those who are expecting the rest of that good-news/bad news equation from last week, here's the good news. Stephie's leaving...that was the bad news. The good news is that Jeff Barclay is taking up a position here at The Leader.

•••

Congratulations to that Morrisburg Valley League team. Those boys really know how to put the squeeze on their competition. This year marked number five for the team. Member, and A flight golfer, Russell Cameron had a rough time of it though. He couldn't bring home the low gross trophy until he won a three-hole playoff. Perhaps he should have left the trophy at the clubhouse though. Try not to show too much glue when you stick that little man back on top Russ.

Grenville College equips students with laptops

BROCKVILLE—Grenville Christian College, a university-preparatory school (Anglican) in Brockville, Ontario, takes a major step into the next century this fall.

It will be the first high school in Canada—and perhaps in North America—to start equipping its students with portable, high-powered computers. Major sponsors of the project include IBM Canada, Corel Corporation, the NECTAR Foundation, and Tangent Scientific.

Students will be able to use their computers in classrooms, the library, and study halls. Computers will assist them in problem solving in maths and sciences, in researching on the Internet or CD's, in writing essays and in preparing speeches and debates. They will also be able to connect to the school's local area network.

The portable computer chosen is the IBM*ThinkPad*, the world's largest-selling laptop. It is no bulkier than a three-ring binder but packs all the computing wallop of a much larger desktop computer.

Through a programme called "Partners in Innovation", IBM Canada, Corel Corporation, the NECTAR Foundation and Tangent Scientific together have facilitated the acquisition of more than $250,000 worth of educational software, which will integrate computers and software in all classes. Teachers will be able to cover courses using high technology, as well as the proven traditional teaching methods of lecturing, questioning, discussion, and collaborative problem solving.

Says Bob Phelan, Grenville's Director of Studies, "It will be the first time that a North American high school has decided to implement this type of programme. The aim is to create 'smart learners' able to combine the most advanced technology with logical thinking and analysis. Such skills will give students a head start for their careers."

As a small school (250) boarders and day students from kindergarten to university entrance), Grenville can be flexible and adapt rapidly to change. It already strongly emphasizes computers. Last year, its senior students developed the program used to organize, tabulate and run the Ontario Provincial Track and Field Championships.

While not inexpensive, the immediate and long-term benefits of incorporation of IBM *ThinkPads* into the school programme can hardly be overrated. Initially, about half of the students in Grades 11 and above are expected to lease computer notebooks. The goal is that by the fall of 1998, Grenville will be heading toward becoming a "smart school" where each student will be taught an expected to use a *ThinkPad*.

The Reverend Charles R. Farnsworth, Headmaster of Grenville, says, "The new programme will enhance students ability to study and learn and give them what I believe many schools will offer in time. The aim is to combine the best of traditional teaching with the most advanced technology." He adds, "Now I am appealing to interested members of the general public to help subsidize costs. No student must be denied the chance of a head start in preparing for the 21st century. All of us in education share an important common goal: to educate young people to the maximum limit of their ability. How else will they be able to make the world a better place?"

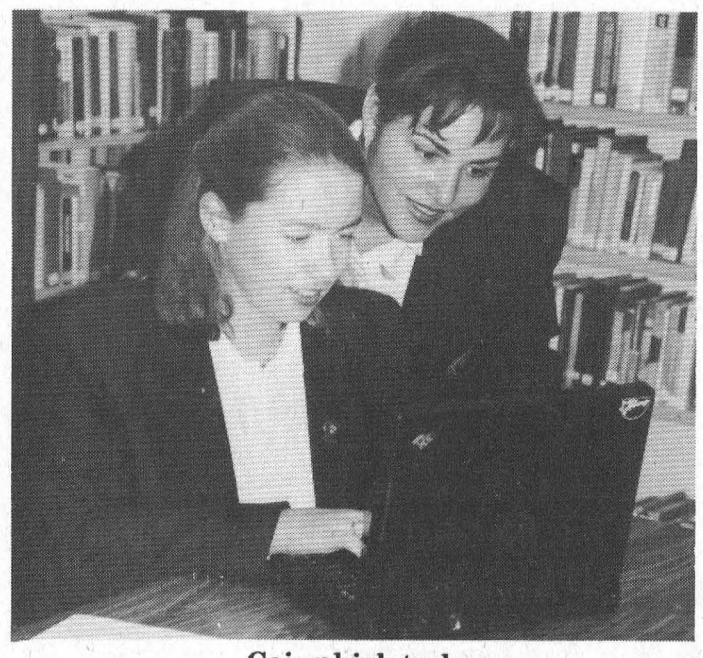

Going high tech
Grenville College aims to become a "Smart School" by 1998, with each student using an IBM ThinkPad laptop computer.

Letters to the Editor

Dear Editor:

My husband and I spend our summers at Calabogie Lake and look forward to seeing at least one performance at the Upper Canada Playhouse.

What we read in the Citizen early this summer about the shake-up in management and the less than complimentary review of the play "Wrong for Each Other," really troubled us.

This was the first time we had made a small contribution to the Playhouse and we had anticipated another year of great productions.

However, seeing "Wrong for Each Other" with friends a few weeks ago, made us realize the print media can be wrong! We enjoyed every minute! It's our hope that the Upper Canada Playhouse gets the support it deserves, both financially and in the attendance at its productions.

Bette Cronmiller
Box 94
Calabogie, Ontario

This Week In

Morrisburg's History

— continued from page 4

Gerald Norval, 36 years of age, was found dead at his home in Iroquois. "Gerry", as he was known to his many friends, had seemed to be in his usual robust health and was around and about as usual, prior to his sudden death.

The 1956 Volkswagon panel truck was selling for $2,175.

Thomas Barnhart of Mariatown reported a record corn crop with the stalks standing seven feet two inches high. Mr. Barnhart had also recently picked an 18-inch long cucumber.

1946
Not Available

1936

The August 28th issue of The Leader reported Daniel Driscoll of Iroquois was a remarkable man. At 78 years of age, he was able to drive his own horse to victory in a half-mile heat race for gentlemen drivers at the Central Canadian Exhibition. Mr. Driscoll was an affable old gentleman who derived much pleasure from his association with harness horse racing men. But he was far from a novice in the sport. A horse lover as long as he could remember, the apple of his eye was a little pacing mare, Vada Direct, which he had driven to victory at the exhibition.

Clayton Castleman, 40 of Aultsville was badly bruised and cut about the legs when the bicycle on which he was riding, was struck by a car driven by Williamsburg J. Collins of Toledo, Ohio. The accident occurred at the eastern boundary of the Aultsville and Castleman was given first aid by Dr. Brown.

The Department of National Revenue announced the retirement from that branch of the Dominion public service of Edward Strader who had been sub-collector of Customs and Excise at the out-port of Iroquois. The port had been closed upon amalgamation with the port of Morrisburg.

Dr. P. McLaughlin of Winchester had been appointed chief Corner for Dundas County.

At Barkley's Meat Market, sweet potatoes were three pounds for 25 cents and tender roast beef was 10 cents a pound.

1926
Not Available

Écoles catholiques de
Stormont, Dundas & Glengarry
Catholic Schools

835, rue Campbell
C.P. 130
Cornwall, Ontario
Tel. (613) 933-1720

835 Campbell Street
P.O. Box 130
K6H 5S8
Fax: (613) 933-5127

NOTICE TO PARENTS

In consultation with parents and teacher groups, the Stormont, Dundas and Glengarry County Roman Catholic Separate School Board's **English-language Section** has decided not to introduce the 80-minute lunch period in its schools this September. Consequently, the schools' starting and ending times will remain the same as last year's time schedule as outlined below. The schools with slight variations in the time schedule are shown with an asterisk(*). This should not significantly affect the school's transportation pick up and drop off times, however, parents of those students who may experience some change in their transportation schedule will be notified.

SCHOOL	STARTING TIME	ENDING TIME
*Bishop Macdonell	8:45 a.m.	3:15 p.m.
Sacred Heart	8:55 a.m.	3:10 p.m.
St. Anne's	9:00 a.m.	3:30 p.m.
* St. John Bosco	8:45 a.m.	3:15 p.m.
* St. Paul's	8:35 a.m.	3:05 p.m.
Immaculate Conception	8:50 a.m.	3:20 p.m.
*St. Columban's East	8:50 a.m.	3:10 p.m.
St. Columban's West	8:50 a.m.	3:10 p.m.
St. Peter's	8:40 a.m.	3:10 p.m.
St. George's, Long Sault	8:45 a.m.	3:15 p.m.
Our Lady of Good Counsel, Ingleside	8:55 a.m.	3:15 p.m.
St. Andrew's	8:45 a.m.	3:15 p.m.
St. Bernard's, Finch	8:50 a.m.	3:15 p.m.
St. Mary's, Chesterville	8:50 a.m.	3:15 p.m.
St. Mary's, Morrisburg	9:00 a.m.	3:25 p.m.
St. Cecilia's, Iroquois	9:00 a.m.	3:25 p.m.
Iona Academy	8:50 a.m.	3:15 p.m.
St. Joseph's, Alexandria	8:30 a.m.	3:00 p.m.
The Alexander, Alexandria	8:45 a.m.	3:10 p.m.

Peter Van Moorsel, Chairperson of the ELS
Charles Adams, Chairperson of the Board
Roger Davidson, Director of Education

MORRISBURG & DISTRICT
MINOR HOCKEY REGISTRATION
Thursday, August 29: 7- 9 p.m.
Friday, September 6: 7-9 p.m.
Saturday, September 7: 9 a.m. - 3 p.m.
at MORRISBURG ARENA

AGE	YEAR	LEVEL	USER COST	FUND RAISING	TOTAL
5,6,7	91,90,89	Initiation	$195	$100	$295
8,9	88,87	Novice	$220	$125	$345
10,11	86,85	Atom	$220	$125	$345
12,13	84,83	Peewee	$220	$125	$345
14,15	82,81	Bantam	$270	$125	$395
16,17	80,79	Midget	$270	$125	$395

Mandatory Fund Raising of $100 for Initiation and $125 for Novice to Midget will be collected at registration. Payments will be made by cheque or cash. Four post-dated cheques may be written due on September 9, October 1, November 1 and December 1.

Registration after September 20 will be subject to a 10% late fee and accepted only if there is space on the team.

Players new to Morrisburg and District Minor Hockey must bring a copy of their birth certificate and their health card number. All other players will be asked to verify and update our date bank.

For additional information:

Call Peter MacGregor, registrar, at 543-2008

OPEN HOUSE - CRYSLER

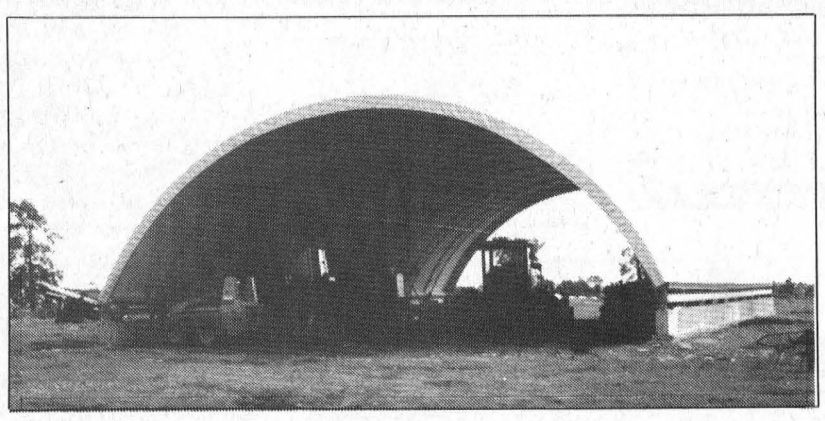

Stephen & Rita Shane invite you to see their new 50x100 CoverAll Shelter

Features: ✶ New Truss Arch System
✶ Silver White Cover

Date: Saturday, August 31, 1996 - 11am-8pm

Place: 2 miles west of Crysler
on Shane Road, (Watch for Signs).

***CoverAll** representatives will be on hand to answer all your questions on the use of these buildings for*

✶ ***Hay*** ✶ ***Livestock*** ✶ ***Machinery Storage*** ✶ ***Dairy Free-stall***

✶ Economical high quality buildings
✶ 20' to 55' wide and soon 70' wide ✶ Multitude of colors available

COVER ALL Shelter Systems
"Setting The Quality Standard"

SHANE RIDGE FARMS
987-5735

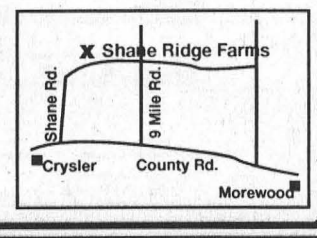

STUMP REMOVAL
COMPLETE TREE SERVICES
VICTOR BROOKS & SON INC.
WILLIAMSBURG, ONT.
535-2322

Church Directory

Mass Hours at St. Mary's Church
Father T.F. Shea
MORRISBURG
Saturday - 7:30 p.m.
Sunday - 11:00 a.m.
Confessions before mass
IROQUOIS - ST. CECILIA'S
Sunday - 9:00 a.m.
Confessions before mass

St. Lawrence Evangelical Lutheran Parish
Pastor: Rev. JoBarkley- Probst
St. Paul's Office: 543-3154
St. John's Office: 543-3858
WORSHIP & SUNDAY SCHOOL
Sunday, September 1, 1996
9:30 a.m.
St. Paul's, Morrisburg
Nursery Care Provided
11:15 a.m.
St. John's, Riverside Heights
Everyone Welcome

The United Church of Canada
Lakeshore Drive United Church
Morrisburg, Ontario
Telephone 543-2353
Minister
Rev. Donald Smith, B.A., M.Div.
Organist & Choir Director
Michael Goodwin
Sunday, September 1, 1996
10:30 a.m. - Worship Service
10:30 a.m. - Sunday School
Sermon Title
"Babel and Pentecost"

The Presbyterian Church in Canada
KNOX PRESBYTERIAN CHURCH
Morrisburg, Ontario
Pastor: Rev. Gregory Blatch
Organist: Gary Postma
Sunday, September 1, 1996
11:00 am. - Morning Worship
11:00 a.m. - Sunday School
Everyone Welcome!
Nursery Available

Christian Reformed Church
Williamsburg, Ontario
Pastor Rev. George Rowaan
Tel: 448-2351
Sunday, September 1, 1996
at 9:30 a.m. and 7:30 p.m.
Nursery during all services
You are invited to worship with us
FAITH 20 can be viewed every morning at 5:30 a.m. on Channel 6

Morrisburg Pentecostal Tabernacle
Pastor: Rev. Duncan Perry
Office 543-2681
Sunday, September 1, 1996
9:45 a.m. - Family Bible Hour
10:45 a.m. - Morning Worship
7:00 p.m. - Evening Worship
Tuesday –
7:00 p.m. - Bible Study & Prayer
Come And See What Jesus Can Do For You!!
DIAL-A-PRAYER 543-3456

The Anglican Parish of Morrisburg & Iroquois
Rector: The Rev. Harry H. Brown
Organist: Mr. Peter Cazaly
Sunday, September 1, 1996
8:00 a.m. – St. James
9:30 a.m. – St. James
Nursery and Sunday School at St. James
St. James, Morrisburg
St. John's, Iroquois
Holy Trinity, Riverside Heights
Office 543-3904
Rectory 543-2867

Williamsburg United Church
Minister
Rev. F.E.A. Macpherson
Organists
Joye Loucks & Susan Barkley
Sunday, September 1, 1996
10:30 a.m. - Welcome to Worship with Us!
Sunday School & Nursery Available

St. Peter's - St. Luke's Evangelical Lutheran Parish
Pastor: Rev. Diane Raddatz
Tel: 535-2569
Dunbar – St. Luke's
Sundays – 9:15 a.m.
Williamsburg – St. Peter's
Worship & Sunday School
Sunday 11:00 a.m.
Everyone Welcome

New hobby?

Quilting sees rebirth over years

MORRISBURG—As summer winds down, it might be a good time to suggest a new hobby.

Quilting has seen a rebirth in the past few years. You see a varying amount in garments from a small block on a pocket or lapel to an entire quilted garment. Quilts not only cover our beds—they warm our walls as well as our hearts. From traditional template patterns, traced and scissor cut, fast and easy rotary cut strips and chain sewn to mistake proof foundation paper pieced—there is a method for everyone.

If your interest is peaked why not check out the Upper Canada Quilters Guild? This is a group of about 35 ladies living in Morrisburg, Iroquois, Prescott, Ingleside, Chesterville, Matilda, Williamsburg and Mountain Townships who meet the second Tuesday of each month in the Morrisburg Public School Library. They are a fun loving group with every level of quilting and sewing skills. Of course as in any group there are over-achievers as well as some who have yet to make their first quilt.

A few of the Guild highlights from last year included the display at the U.C.V Quiltfest weekend. In November the Guild again participated in the Iroquois Craft Sale. At the December meeting they donated placemats to Meals on Wheels clients and the highlight was the 'members only' Xmas stocking draw—packed full of wantta haves. In January the 'Guild Quilt' was discussed as well as which charity should receive it. C.N.I.B. are selling tickets on the log cabin and it will be drawn for in December in Iroquois. This winter the Guild again made lap quilts for the Hartford residents.

There are the Guild challenge kits about this time of year (a theme and fabrics are selected by the vice president and finished items are displayed in June). As with all the projects and ideas the fun is in the participating. Every meeting has a show and tell where members bring in a quilt or craft project they have completed. Patterns, techniques and encouragement are always shared especially in the 'Block of the Month'. The program committee arranges for guest speakers, in house demonstrations of various fabric crafts, new techniques and patterns and pot luck dinners.

The $15 annual membership entitles you to access the Guild Library, 10 per cent discount at many quilt/fabric shops on crafts, notions and books, a reduced fee for Saturday workshops, eligibility for the monthly draws and a copy of the newsletter.

If you are an experienced quilter, fabric lover or just a 'wanta be' and would like to meet some new people with the same interest consider this your invitation to join the Guild on Tuesday September 10 at 7 p.m. in the Morrisburg Public School Library.

Obituaries

Beatrice M. Black

At the Glen Stor Dun Lodge, Cornwall, on Monday, August 19th, 1996, Beatrice Muriel Black (nee Durant), in her 88th year.

Beloved wife of the late Charles L. Black. Dear mother of Ralph Black and his wife, Jean of Morrisburg, Muriel (Mrs. Walter H. Johnson) of Brockville, Lois (Mrs. Paul Osler) of Morrisburg. Predeceased by sisters Wilda (Mrs. Glen Merkley) and Edna (Mrs. Claude Carr).

Loving grandmother to Kathryn (Mrs. Pierre Joly); Susan (Mrs. Robert Hanes); and Kevin Osler (and his wife Judith).

Great-grandmother to Krista Hanes, André Joly, Jeffrey and Kadie Osler.

A private family service was held on Wednesday, August 21st, with Rev. Don Smith officiating. Cremation followed the service with interment at Maple Ridge Cemetery.

Vivian Iris Taylor

A former resident of Morrisburg for many years, Vivian Iris Taylor (nee Stansfield) died Tuesday, August 20th, in Ottawa. She was in her 83rd year.

She was the beloved wife of the late Albert G. Taylor, dear mother of Janet, Ottawa; sister-in-law to Edith Baker (George), Morrisburg, and Rosa Tucker (Walter), Pinellas Park, Florida.

Funeral service was held at St. Martin's Anglican Church, Ottawa, on Friday, August 23rd, at 11 a.m., followed by interment of cremated remains at Pinecrest Cemetery.

Leo A. 'Jigs' Montpetit

A lifetime Iroquois resident, Leo Arthur "Jigs" Montpetit died suddenly at home on Sunday, August 18, 1996. The former labourer with Caldwell Linen Mills and Fetterly's Garage, and custodian at Seaway High School, was 63 years of age. He was associated with the Roman Catholic Church.

Born April 22, 1933, at Iroquois, he was the son of the late Albert Montpetit and the former Ruby Serviss.

Mr. Montpetit enjoyed fishing in his earlier years and riding his bicycle around Iroquois and socializing with the residents of the village.

Surviving are many nieces and nephews.

He was predeceased by sisters Mildred Westlake, Rita Montpetit, Mabel Roberts, Yvonne Gallagher and Jacqueline Bailey, and brothers Lawrence, Wilfred, Reginald and Donald.

Friends called at the Marsden and McLaughlin Funeral Home, Iroquois, on Thursday from 2-4 and 7-9 p.m. Funeral service was held at the home on Friday, August 23rd, at 11 a.m., with Father Tim Shea officiating.

Interment followed at St. Mary's Cemetery, Morrisburg.

Pallbearers were Andy Lee, Les Crawford, Guy Croteau, Paul Lennox, Ron Gillard and Wayne Gillard. Honorary pallbearers included: Mack Fetterly, Jack Fetterly, Howard Linnen, Bob Martin and Nick Keeler.

Donations to the Heart and Stroke Foundation or the Diabetes Association would be appreciated by the family.

Morrisburg Women's Institute meeting

MORRISBURG—The August meeting of the Morrisburg Women's Institute was convened by Kathleen Harkness and Nivian Reddick. Eight members and 17 guests from Riverside Heights and the Hartford Home were welcomed by President Bessie Gow.

The roll call was "What we have learned from a new Canadian." Mrs. Elona Thomas was the guest speaker. She spoke on South Africa where she was born and raised.

She highlighted some of the differences between the two countries. It was a bit difficult to adjust to the temperature since in South Africa it is fairly even all year round. She enjoyed the different seasons. Her and her children liked the snow and ice. Dr. and Mrs. Thomas chose Canada to live in for various reasons.

Some questions were asked and the convenor presented the speaker with a gift.

A social hour with lots of food was enjoyed by all.

UCP van draw is extended

MORRISBURG—Attention! The road to winning has been extended!

Upper Canada Playhouse is moving the draw date on its Vantastic van dream drive raffle from September 15 to December 13, 1996.

This new draw date makes the 1996 Chevy Lumina van the perfect present to unwrap just before Christmas.

Santa, however, can deliver that $25,000 present only if good boys and girls purchase a $20 raffle ticket to support the Playhouse.

It's a small price to pay considering the increased odds of winning. Unlike most raffles which sell as many tickets as possible, the Vantastic Dream Drive raffle is limited to only 2,500 entries.

Vantastic Dream Drive raffle tickets can be purchased by calling Upper Canada Playhouse at 613-543-3713.

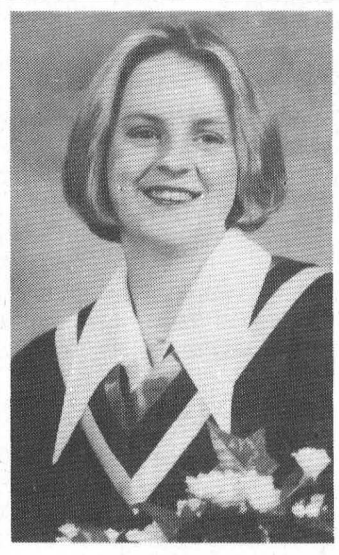

Graduation

Sheri Shaver graduated from Seaway District High School and will be attending University of Western, London, Ont. Congratulations and lots of luck. Love – Your Family

Happy Fortieth!



Love – Family & Friends

NORTHERN TREE SERVICE
FULLY TRAINED ARBORIST • DANGEROUS TREE REMOVALS
HEDGE TRIMMING • PRUNING • CABLING • BRACING
FREE ESTIMATES
BRIAN ALEXANDER 613-543-2707

ACRES 774-2672
- Material Handling Systems
- Livestock & Ventilation Supply
- Steel Buildings & Renovations
- Tillage & Planting Systems
- Custom Crop Spray Systems

Lorne E. Acres Equipment Inc.
David Acres (After hours 774-2834)
Box 482, Winchester, Ontario, K0C 2K0

Chesterville Winchester Iroquois Morewood Morrisburg South Mountain Boucks Hill
Millward's
Carpet & Upholstery Cleaning
EST. 1983
CALL COLLECT 1-613
925-5747
1-800-374-3353
THE ROAD TO CARPET CARE

UPPER CANADA PLAYHOUSE
Elise Dewsberry In
Nine Months I & II
BOOK & LYRICS BY CARL RITCHIE
MUSIC BY STEPHEN WOODJETTS
Aug. 28 - 31
Country Supper & Show $22.00
Aug. 29 & Sept. 12 at 6 p.m.
The Wild Guys
A COMEDY BY
ANDREW WREGGITT & REBECCA SHAW
opens Sept. 7
HALF PRICE PREVIEW SEPT. 5, 6
Call (613) 543-3713

HOWARD JOHNSON Hotel
HWY. 2, MORRISBURG 543-3788
On the run ?
Come on out and try the
"All You Can Eat"
Salad Bar
for $4.99 plus taxes
Monday to Friday
11 a.m. to 2 p.m.

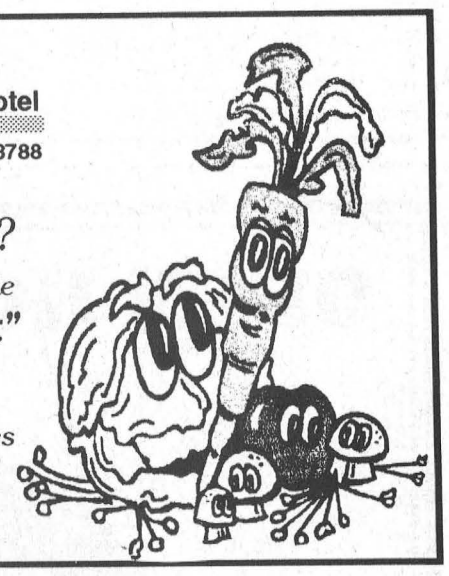

BRISTER Group ANNOUNCEMENT
Effective Aug. 30, 1996

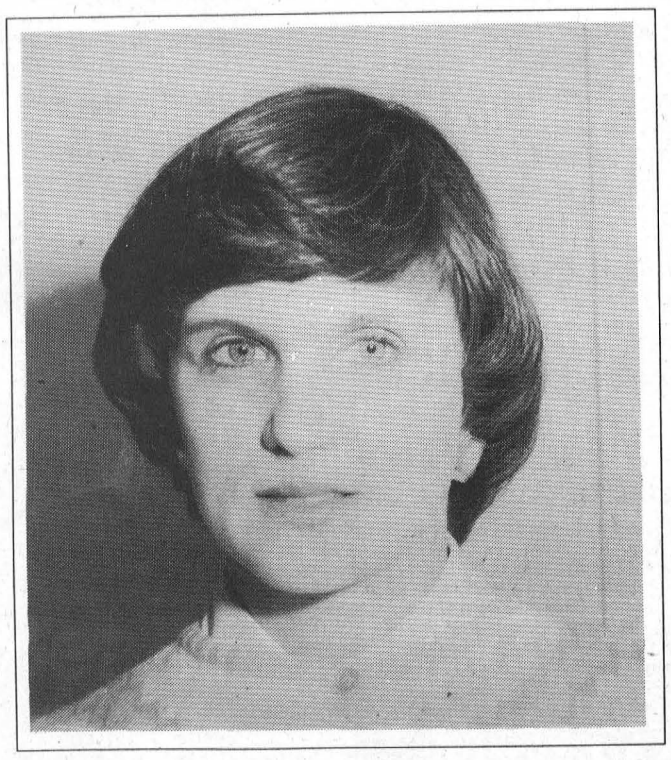

BRISTER GROUP
would like to announce that
TERI MARTEL
will become our in-house expert on mature market discounts - age 50 and over . . . . now that she has joined this age group.
Please feel free to call and offer congratulations!

UPPER CANADA GOLF COURSE
NEAR MORRISBURG, ONTARIO
GREAT GOLF AND SUPER SAVINGS 1996
SUNDAYS
GOLF & RIDE
$35.00 per person from 2:00 pm until 4:00 pm
INCLUDES ONE ROUND OF GOLF
PLUS RENTAL OF POWER CAR (a $47.25 value)
BASED ON 2 PEOPLE PER CAR, INCLUDES TAXES
$5 SURCHARGE WHEN ONLY ONE PERSON IN CAR.
TUESDAYS
GOLF & DINE
$30.00 per person from 2:00 pm until 9:00 pm
INCLUDES ONE ROUND OF GOLF
PLUS DINNER VOUCHER FOR UP TO $12
(a $42.50 value) INCLUDES TAXES
WEDNESDAYS
SENIOR DAY FOR GOLFERS 50+
GREEN FEE & POWER CAR $30.00 per person
INCLUDES ONE ROUND OF GOLF
PLUS RENTAL OF POWER CAR (a $42.50 value)
BASED ON 2 PEOPLE PER CAR, INCLUDES TAXES
$5 SURCHARGE WHEN ONLY ONE PERSON IN CAR.
GREEN FEE & PULL CART $20.00 per person
INCLUDES ONE ROUND OF GOLF
PLUS RENTAL OF PULL CART (a $33.25 value)
VALID FOR ENTIRE DAY, PRICE INCLUDES TAXES.
UPPER CANADA GOLF COURSE RESTAURANT
BREAKFAST
LUNCH
DINNER
OPEN DAILY
PRO SHOP
Come in to see our weekly specials
CPGA Golf Lessons available
Custom club fitting & assembly
TEE-OFF TIMES MAY BE RESERVED UP TO THREE DAYS IN ADVANCE
(613) 543-2003
THE ST. LAWRENCE PARKS COMMISSION
AN AGENCY OF THE GOVERNMENT OF ONTARIO
Parks of the St. Lawrence

ROYAL CANADIAN LEGION
BRANCH #48
MORRISBURG, ONTARIO

NEWSLETTER

Don't forget the barbecue this Friday night, August 30th beginning at 5:00 p.m. Tickets are available at the bar at $10.00 each for a steak of your choice done the way you like it with baked potato, salads and rolls. After nine there will be entertainment in the lounge by Dayton & Eric.

All seniors are reminded that we will be resuming our full schedule beginning with the day after Labour Day with cards in the main hall beginning at 1:30 p.m. The dinner sponsored by the Park Lane Centre has been moved to the second Tuesday, Sept. 10th, for this month only. This dinner is open to all seniors in the Morrisburg area, so for a cost of $4.50, why not join us. You can make a reservation by calling the Park Lane Centre at 535-2924.

The appeal for volunteers to assist in the Terry Fox Marathon of Hope had very disappointing results as only one volunteer, Neil Robertson, answered the call. There will be a meeting of everyone interested in helping or participating on Tuesday, Sept. 3rd at 7:00 p.m. at the Legion Hall in Morrisburg.

All members are reminded of the Battle of Britain service to be held at Lakeshore Drive United Church on Sept. 8th at 10:30 a.m. Comrades are requested to wear Legion Dress with medals and to assemble at the church at 10:15 a.m.

Tentative plans have been set for Legion Week, the third week of September, beginning with a games night in the lounge on Tuesday, Sept. 17th, a general meeting of the branch on Wednesday, a bonus game for fifty dollars at the Bingo on Thursday. A steak barbecue on Friday, Sept. 20 and the Terry Fox Run on Sunday, Sept. 22nd.

Early Bird Memberships will soon be available at the bar so beat the rush and get your card now. As a special incentive for membership renewals there will be a draw from all early birds for a farm fresh turkey to be drawn Dec. 1, 1996.

Frank Oake, our chef, is still cooking up a hamburger or two hot dogs with a draft beer for only $4.00 on Fridays and Saturdays from noon until 2 p.m. Everyone is welcome to join us for lunch, you do not have to be a member.

The sign-up sheet is on the lounge bulletin board for the dart league so don't forget to sign up. Please PRINT your name on the sheet as well as your phone number.

The winner of the steaks on Sun., Aug. 18 was Lee Kelly and Eileen Groves won the pork chops on the 25th. This week's draw is for 8 lbs. of Boneless Chicken Breasts. Tickets for the draw are available at the bar for only $2.00 and the draw is open to all area residents as well as members.

TRI COUNTY WINDOWS
Est. 1987
PETER J. FILION
1-800-898-0825
Hwy. 43 East, RR4,
WINCHESTER,
ONT., K0C 2K0
We supply and install: Windows, Steel Entrance Doors, Patio Doors, Storm Doors
We also do Sealed Unit Replacements

For Personalized Travel Service
call **SUZANNE STRADER** at
WILDWOOD RIDEAU TRAVEL INC.
1-800-204-4111, Ext. 104
Ont. Reg. 04364279

Your Full Service Travel Agency
• Cruises • Worldwide Airline Tickets • Motorcoach Tours • Rail Tickets • Last Minute Specials
• Customized Packages • Free Ticket Delivery • Travel Insurance • Hotel & Car Reservations
IATA



Forthcoming Marriage

The parents of Terry E. Casselman and Dale Bradford are pleased to announce the forthcoming marriage of their children. Terry is the daughter of Della and the late Bert A. Casselman of 28 Hill's Trailer Park, Ottawa St., Morrisburg, Ontario. Dale is the son of Evelyn and the late Merrill Bradford of Dixon's Corners. Marriage to take place September 20th at 4:30 p.m. in Morrisburg Pentecostal Tabernacle, corner of Lakeshore Dr. and High St.

SPECIAL MEETING
B.I.A.
Tues., Sept. 3, 7:30 p.m.
OLD HIGH SCHOOL
(South Entrance Door)
Plans for Applefest Day - Oct. 5, 1996
Bring Your Ideas And Support

Police Blotter

During the previous week in Dundas County, OPP officers responded to 87 calls for service.

Stay safe, stay sober

The Long Sault Cluster Detachment of the Ontario Provincial Police is urging motorists to be extra cautious this coming holiday weekend, as the Labour Day period is particularly busy in terms of traffic volume on Ontario highways and secondary roadways.

As Labour Day marks the last long weekend of traditional summer travel, many people will be visiting family and friends while others will be retreating to cottages and campsites. Also, students preparing to resume classes will be moving personal effects to university and college campuses across the province.

In order to cope with this increased volume of traffic, the OPP are asking drivers to be patient and courteous. It's suggested that planning extra time for travel will reduce the impulse to speed and take chances while driving.

During last Labour Day weekend, 10 people were killed on Ontario highways and two people died in boating mishaps investigated by the OPP. Eighty per cent of these collisions were the result of aggressive driver behaviour or they involved alcohol and could have been prevented.

Every year, many lives are lost in Ontario during the Labour Day weekend. This year, the OPP would like to see everyone reach their destination safely. By obeying all traffic laws and marine regulations, and by wearing the proper safety equipment as required, the goal of reducing injury and death can be achieved.

The OPP encourage safe, sober driving on highways and waterways and ask all to remember, common sense saves lives.

Drug seizure

On August 13th, police seized a total of 113 marijuana plants, weighing 7.5 pounds, from a bush lot in Williamsburg Township. No charges were laid as a result of the investigation and seizure conducted by Const. M. Boyce.

Assault

Early morning on August 24th, an altercation took place in Chesterville resulting in two men being charged.

Daniel McLeod, 21 of Chesterville, was charged with assault causing bodily harm, and is scheduled to appear in provincial court, Morrisburg, on September 24th. Also charged was Brett Hillis, 20 of South Mountain. He is charged with assault and obstructing police, and is to appear in Morrisburg provincial court on September 24th as well.

Barn fire

On Sunday afternoon, police attended a barn fire along County Rd. 13 in the Morewood area. Investigation revealed that the cause of the fire was accidental, and had involved young children playing in the barn. No charges are being laid as a result of this investigation by Const. D. Giroux.

Court News

Possession of narcotic

Kevin McKillican of Williamsburg, Shawn MacEachern of Ingleside and Kevin McRae of Finch were charged with possession of a narcotic on July 13 in the Township of Williamsburg. They appeared in Morrisburg's criminal court on August 20 and the case was adjourned to September 10.

Dangerous driving

Wendy Laframboise of Williamsburg appeared in court on August 20 on charges of dangerous driving and breach of probation. The case was adjourned to September 10.

Unlawfully importing spirits

Jay Jenkins of Long Sault was fined $500 for unlawfully importing spirits into Canada. He appeared in court on August 20.

Refusing breath sample

Rita Maguire of Morrisburg appeared in court on August 20 for refusing to provide a breath sample to a police officer on January 28. The case was adjourned for a trial on November 19.

Assault

Robin Adair of Iroquois appeared in court on August 20 for assault and the case was adjourned to September 10.

Mischief

Clarence Watters of Williamsburg was charged with mischief not exceeding $5,000 and appeared in court on August 20. The case was adjourned to September 10.

Break and enters

On August 25, police responded to an alarm at an auto repair business in Iroquois. A forced entry was made and a small amount of cash was taken. Const. S. Seguin is investigating this incident.

Also on August 24th, a report of a theft of a Honda mini motorcycle and a 1993 Yamaha ATV from a residence in Iroquois. The vehicles were stolen from a garage at the residence shortly before 6 a.m. on that date. Both vehicles were recovered later that morning.

Charges are pending as a result of the investigation conducted by Const. P. Robertson.

Seniors meet in Williamsburg

WILLIAMSBURG—There were 21 members present at the Williamsburg Township Seniors' group meeting last Tuesday.

A delicious dinner was enjoyed by all.

The meeting was opened with the singing of O'Canada, and president Ed Thompson welcomed everyone present.

Reports were heard, and a "Happy Birthday" was sung to those celebrating August birthdays.

An announcement was made that the flu shots would be given on Wednesday, October 9th, at the Park Lane Seniors' Support Centre.

As there was no program arranged for August, cards were played during the remainder of the afternoon.



Marriage Announcement

Gerry and Lois Rosenquist and Mac and Mary Lou Wilson are pleased to announce the marriage of their children Mary-Jo and Ian. The wedding took place on July 5, 1996 at Orillia, Ont. in the Stephen Leacock's Garden. Proud grandmothers are Johanna Rosenquist or Morrisburg and Emma Hennig of Airdrie, Alberta.

IREBALL AUTOMATICS INC.
AUTOMATIC & STANDARD TRANSMISSION REPAIRS
Specializing in Computerized Transmissions with Over Drive and Front Wheel Drive
R.R. 3 WILLIAMSBURG, ONT., K0C 2H0 TEL: 535-2112

W. J. JOHNSTON SURVEYING LTD.
Ontario Land Surveyor
WILLIAM J. JOHNSTON, O.L.S.
Resident Surveyor
610 St. Lawrence St., P.O. Box 394, Winchester, Ont. K0C 2K0
Telephone (613) 774-2414
Fax (613) 774-2356
1-800-268-6915
Subdivision Planning, Cadastral, Engineering and Control Surveys

BARRY H. BLAKELY
Chartered Accountant
P.O. BOX 1313
MORRISBURG VILLAGE PLAZA
MORRISBURG, ONTARIO K0C 1X0
TEL: (613) 543-3715
FAX: (613) 543-4518

Ken MacPherson
• Snowblowing & Plowing
• Backhoe & Loader
• Lawn Mowing
• Landscaping
P.O. Box 1420
Morrisburg, ON K0C 1X0
Cathy Dykstra
• Bush Hogging & Flailing
• Post Hole Digging
• Garden Tilling
• Custom Work
Telephone 613-543-3355
Fax 613-543-4349

Licenced Carpenter & Construction Millwright
Renovations & Repairs of all kinds
Charles E. Droppo
543-3533

Appliance Service
• Washers • Dryers
• Refrigerators
• Ranges • Dishwashers
• Microwave Ovens, etc.
FOR EXPERIENCED SERVICE
Call Arden or Don at
BLACK'S
TV AND APPLIANCES
Williamsburg 535-2561
Since 1958
We Service What We Sell

Career Training
Secure A Promising future
• DENTAL ASSISTANT
• MEDICAL LAB ASSISTANT
• MEDICAL RECEPTIONIST
• CHIROPRACTIC OFFICE ASSISTANT
• MEDICAL TRANSCRIPTIONIST
• ECG TECHNICIAN
• HEALTH CARE AID
• ORTHOPAEDIC TECHNOLOGIST
also
TRAVEL CAREERS
Phone for a personal interview
CAREER CANADA COLLEGE
Specialist in health related diploma programs.
742-8100
1-800-565-6574
ST. LAURENT SHOPPING CENTRE
OTTAWA

Leigh Morgan Fashion
BLOW OUT OPEN HOUSE
Saturday, August 31 • 10 a.m. to 3 p.m.
R.R. #3 Williamsburg #11884
Lisa Froom 535-2299

VILLAGE OF MORRISBURG

NOTICE

GARBAGE COLLECTION

There will be no garbage collection on **Monday, September 2, 1996** in the Village of Morrisburg, due to the Labour Day Holiday. Garbage normally picked up on **Monday will be picked up on TUESDAY, AUGUST 3, 1996.**

Hume Waste Disposal

Leader Sports

Morrisburg men win fifth straight Valley League cup

SUMMERHEIGHTS—The Morrisburg Men's Valley League team captured their fifth consecutive title at the Summerheights Golf Links on Saturday, and along with that, the team picked up seven individual trophies.

Morrisburg's contingent combined for a low gross total of 1,348, 56 strokes ahead of the host team.

Summerheights settled for the low net honors with a score of 1,205, and their senior golfer, Don Walker, claimed the low gross trophy of that division with a score of 75.

Russell Cameron picked up the A flight low gross trophy after a three-hole playoff against Williamsburg's Larry Harper, and Ricky Duchesneau of Glengarry.

Cameron shot a 77 on rounds of 38 and 39.

In B flight, Tim Smith won the low net honors with a 65 after shooting a pair of 40's.

Steve Casselman won the low gross trophy in C flight with an 86 (41-45), while Allan Patterson claimed the low net honors with a 68 (46-43, 89).

Another playoff round saw the Morrisburg junior entry, Brad Boivin, go head-to-head with Iroquois' Jeremy Adams.

Boivin held tough to win the junior low gross trophy with his 84 after shooting rounds of 41 and 43.

The best round of the day, and golfing in the VIP division, was shot by Blake Barry with a 74. Barry fired a 39 on the front, and turned up the heat on the back nine for a 35.

The club captain honors went to Sean Duvall with a 77 on rounds of 38 and 39.

Even the president, Roy Gummeson, picked up the top honors in his division, firing a 102 low gross.

Cedar Glen golfer, Larry Harper was awarded the low net trophy for A flight, and Daryl Shelp picked up low gross honors in B flight for his 78. Cedar Glen was third overall with a score of 1,421.

Glengarry was fourth with 1,423, and Iroquois, fifth, with a total score of 1,432.

Making up the Morrisburg scores from A flight were Tony Cummins, 79; Brian McNairn, 79, and Randy Cassemlan, 81.

In B flight, Gary Jarvis, 82; Jim Sage, 84; Charlie Moore, 84; Kevin Duvall, 88, and John Cottrill, 88.

C flight, Kevin Wells and Walt Mutchler both shot rounds of 95.

Gary Breyer, playing in the spare position, came in with an 89, and Doug Brewster, senior, shot a 77.

Cedar Glen wins Junior Valley League title by three



Cedar Glen wins Junior Valley League
Cedar Glen Golf Club, Williamsburg, supplied the winning junior combination as this club cleaned up in the valley league competition at Iroquois last Wednesday. Pictured are Parker Locke, Tyler Lussier, Pat Humel, Jane Locke in the front, and Richard Pope, Colin Fossitt, Thomas Casselman and Daryl Burns in the rear. The team combined for a low net score of 397 to upset Morrisburg, last year's winners, by three strokes.

IROQUOIS—It's a battle to the finish line, and this year was no exception as the two local Junior Valley League teams fought it out here last Wednesday afternoon.

Williamsburg's Cedar Glen squad edged Morrisburg by three strokes to win the Valley League hardware for the second time in three years.

Morrisburg had the cup last year.

"We had a good day, and great competition," said Jim Mustard, one of the organizers of the tournament.

"And we couldn't have asked for a nicer day."

Cedar Glen combined for an overall net score of 397, led by their big shooter, Colin Fossitt who turned in a front nine score of 38, and a back score of 43 for a low gross 81 (net 63). That score captured the young golfer the low net of the day hardware.

Other scores for Cedar Glen were carded by: Daryl Burns, 43/40, 83-64 net; Thomas Casselman, 40/46, 86-67 net; Parker Locke, 44/42 86-62 net; Richard Pope, 51/46, 97-72 net and Tyler Lussier, 56/46, 102-69 net.

Spare, Pat Hamel fired a pair of 42s for a 59 net, while Jane Locke came in with a 58 and a 59.

Morrisburg shooters combined for a 400 low net score. Jordan McNairn had a 62 net after a round of 95, and Chris Cullen was next with a 63 after shooting a 94.

Brad Boivin was the low gross shooter for the club with a 79 (net 64), and Liam Maguire had a 103 for a 69 score. Eric Irvine fired an 86 for a 70 low net score, and Robert Annable came in with an 88 for a 72 net.

Sparing Joey Baker fired a 95 for a 66 net, and Amanda Annable had a 109 net score.

The hosting Iroquois team ended up in third place with a net score of 420. Their top gun of the day, Jeremy Adams, picked up the A flight low gross hardware with a 76. Derek Swank won the low net in B flight with his 56.

Glengarry ended in fourth place with a 461 total, and Summerheights was disqualified due to a discrepancy in the category played by one of their players.

The other individual award presented was to Maurice Bellefeville of Glengarry for his low gross in B flight, 83.

This year, each girl was awarded a sleeve of golf balls for their participation.

For Morrisburg's Amanda Annable, it was a first time experience for her.

"It was fun," she said. "I had to play with the older girls."

Describing one of the drives during the tournament, Amanda was all excited: "It was my best drive ever! I thought it was going to hit the green, but it hit a rock and..."

"A big fish ate it," finished her dad Jim.

But Amanda says she'll definitely be back next year, hopefully after getting some of her friends to join her on the course.

Over $1,000 raised for Heart & Stroke

WILLIAMSBURG—There wasn't a large turn-out, but they did manage to bring in over $1,000 for the Dundas County Chapter of the Ontario Heart and Stroke Society.

The annual golf tournament for the H&S Society was played Saturday at the Cedar Glen Golf Course, with 22 golfers taking part.

Despite the drop in number of participants, those who did take part brought in $1,170.

"We would like to thank all who participated this year, and those who helped in any way," said Marg Reynolds, president of the society.

"So far this year, we've raised over $116,000 for the Heart and Stroke Society."

These funds were raised with the help of the door-to-door campaign—which brought in over $38,000—and fund raisers like the duck race, exercise for H&S and raffles.

Coming up, the H&S Society is presenting the Mother-Daughter Walk for Heart and Stroke on September 8 in Cornwall, and the Big Bike Ride on September 22.

Winning prizes for the golfing prowess, as well as their funds collected were five other individuals.

Lori Emmell, Ann Cook and Elaine Harwood were first, second and third place finishers in the pledge department as these three collected over $400 between them.

The ladies low gross score of the day was won by Barb Sheridan with a 92, and Wayde Roles took the prize for the men, firing a 79.



Heart and Stroke benefits by $1,170
Golfers in the annual Heart and Stroke tournament raised $1,170 for the Dundas Chapter of Heart and Stroke Society. Pictured are the top three pledge getters in the rear, Lori Emmell, Ann Cook and Elaine Harwood; and in the front are Barb Sheridan, low gross winner with a 92, Marg Reynolds, president of H&S and Wayde Roles, men's low gross winner with a 79. *—Day photo*



Low gross of the day winner
Jeremy Admas won the low gross of the day during the junior valley league competition last Wednesday. The Iroquois golfer took advantage of the home course and fired a round of 76 to win the hardware. *—Day photos*



Iroquios Ladies' Open winner

Barb Sayear fired a 79 to win the second annual Ladies' Open at Iroquois on Saturday. The Iroquois member, who comes from Johnstown, says she just 'got lucky'. "The short games was really working for me," she said. Her chipping and putting were the keys to her win. "If the short game is not in tact you have a lot of problems." Organizers and other golfers were disappointed with the turn-out of competitiors, as only 31 ladies were out on the course. Nancy Barkley, last year's winner, claimed the low net of the day with an 81. *—Day photo*

Breyers claim partner trophy

MORRISBURG—Sharon and Gary Breyer were the winners of the Husband/Wife golf tournament here Sunday as they combined for a 145 net score.

Sharon fired rounds of 56-54 for a 78 low net, while Gary turned in a pair of 42s for a 67 net score.

Taking second place were Linda and Bob Barclay with a 147, while Terry and Judy Laurin were third with a 148.

Ten teams competed in the action. Gary Breyer had the low gross of the day with his 84.

Ladies' night

Beavers Dental was the sponsor for Ladies' Night last week.

Winners were Barb Sheridan, Donna Dillabough, Pauline Brewster and Elsie Guindon with their low gross scores.

Low net winners were Elaine Harward, Connie Cinnamon, Kim Cruickshank and Alice McNairn.

Betty Lou Casselman was the most honest player and hidden hole winners were Wendy Hodgson, high on one; and Brenda Stitt, low on nine.

Monday night league

The final week of play in the Men's Monday night league was rained out and teams are requested to play the scheduled games by the second of September. Only the highest contenders at this time can be listed because one team has finished their series of the games and other teams have one game to play.

The top team contenders are Lee Beaupre's Eagles, and Doug Taylor's Sand Blasters. Individual top shooters of team Captains are Ray Baker and Lee Beaupre. In the number two position it's Mitch Cassell, Bo Gale and John Vincent. In the number three positions it's Kevin Duvall and Dalton Smith and Nick Theodosiou, and in the number four slots Peter Arnott leads the way.

Men's Night

The final men's night will be held on September 9. Players should make up their own foursomes for this event. Dinner will be served at 7:30 p.m., followed by the awarding of prizes.

Michalicka family crusades for better health



Walking for Heart and Stroke

Marion Michalicka is pictured with her daughter Myrna Cheney and niece Alison Wheeler (amost three) as they will be taking part in the Chevrolet Mother Daughter Walk for Heart and Stroke September 8 in Cornwall. For these folks, it will be a family affair, as their entire family will be taking part in some respect. *—Day photo*

CORNWALL—For Marion Michalicka, it's a family thing.

When the opportunity came around to walk in the upcoming Chevrolet Mother-Daughter Walk for Heart and Stroke, Marion didn't think twice about it.

She got her family together, and they decided to go for it.

So far, they've raised more than $200 in pledges, and they're still on a roll.

Walking in remembrance of Marion's father, Lorne Cooke, who passed away in 1993 due to heart complications, she and her family decided to do something positive to remember him by.

"It will be a fun day with my whole family," she said, as she has arranged for her entire immediate family to walk with her, including her 79-year-old mother Madeline Cooke.

Also walking with Marion or helping out in some other capacity will be her sister Lorna Barkley, niece Kim Wheeler and husband Jerry Michalicka

Even her nephew and brother-in-law Steven Barkley and John Barkley of J&S Disco, will be there as they are providing the PA and music for the day.

Murray Michalicka, Stewart Wheeler and Jamie Cheney will also be in on the action.

"It's great exercise, and it's for a good cause," added Marion. And it's at an excellent location, Lamoureux Park, Cornwall.

"We need all the walkers we can get."

Pledge forms for the walk are available at local businesses. There are some great prizes as incentives including a 1997 Venture van from Chevrolet.

T-shirts, fanny packs, umbrellas, sweatshirts and leather knapsacks are also prizes to be won.

Registration takes place at 12:30 to 1:45 p.m. at the park, and the walk will begin at 2 p.m. sharp. You can choose the route that suits your ability, whether that is the 2, 4 or 8km walks. (No in-line skating will be allowed.)

Register by calling the Heart and Stroke Foundation, Cornwall, at 938-8933 by Monday, August 26th.

Angie Reaney wins ladies' night

WILLIAMSBURG—Angie Reaney fired a low gross 42 here last Wednesday to win Ladies Night. Lori Barkley had a low net 30 to win that honor.

Berniece Whitteker was the closest to the pin on two.

Nadene Harper won low gross of B flight in retro, while Muriel Whitteker had a 35 low net.

Marion Rae was second low gross with a 54, and Barb Douglas had second low net with a 37.5.

In C flight, Patsy Casselman had a low gross 55, and Lois Villeneuve had a 36.5 low net in retro.

D flight winners were Mary Slowey with a 62 low gross, Cindy Hill with a 64 in retro. Low net winners were Louise Freeland with a 38.5 and Colette Hutten was second with a 39.5.

Men's Night

Rick Barkley fired a 32 to win men's night last Thursday, while Don McMillan took second with a 37 in retro.

Low net winners in A flight were Derek Whitteker with a 32.5 in retro, and Larry Harper with a 33 in retro was second.

B flight: Darrel Shelp, low gross 37; Butch Barkley, 30.5 retro, low net; Paul Casselman, 37 low gross; Neville Vincenet, 31.5 low net.

C flight: Barry Faucett, 40 low gross; George Bloom, 29 low net; Rob Saunders 41 low gross; Gord McMillan, 32 low net.

D flight: Mark Blaine, 47 low gross; Bud Craik, 30 low net; Jamie Whitteker, 50 low gross.

Bootleggers, Parkers advance

RIVERSIDE HTS.—The Bootleggers and Parkers have advanced to the men's blooperball final here, as each won their semi final series in two straight.

In a best of three series, the Bootleggers shut down the Towers after a 15-12 upset on Tuesday last week, and a 10-5 win on Thursday.

Keeping the pace for the Bootleggers are Brian Shaver, Phil Douglas, Darrin Coleman, Dale Serviss, Doug Beckstead, Dwayne Bachs, Shawn Bachs and Rob Byvelds.

David Wells, Randy Markell, Mike Perry, Kevin Fredette, Paul VanHoof, Barry McShane and Doug Perry all scored for the Towers.

In the other series, Parkers knocked out Dundela after a 25-5 win Thursday, and a 16-11 upset last Tuesday night.

Charles Lewis, Bill Hummel, Joe Dufresne, Emy Whitford, Sam Gibson, Steve Casselman, Cheis Harper, Randy Buter and Ivan Shearer all crossed the plate for Parkers.

Eli Markell, Ron Morrow, Albert Chan, Shawn McCooeye, Guyt Hart and Gary Hart all replied for Dundela.

Both Dundela and the Towers faced elimination Tuesday, but results were not available at press time.

The final series is a best-of-five showdown which began last night.

Colts open camp

CORNWALL—Entering their fifth season in the CJHL, the Cornwall Colts will open the 1996-97 season training camp this Sunday, August 25, at the Cornwall Civic Complex.

Monday, Tuesday and Wednesday, players will be on the ice, at the Civic Complex, from 8:45 a.m. to 12 noon, and from 1-4 p.m. The public is welcome to attend, admission is free.

Thursday, August 29, the annual Blue and White game will be played at the Civic Complex, at 7:30 p.m. Admission is $3 (all age groups). Season ticket holders are free.

The exhibition game schedule looks like this: Thursday, September 5, 7:30 p.m. Hawkesbury Hawks; Friday, September 6, 8 p.m. at Hawkesbury; Thursday, September 12, 7:30 p.m. Brockville Braves.

SDIFL semi final action

RIVERSIDE HEIGHTS—After two semi final games in the South Dundas Industrial Fastball League playoffs, Williamsburg has a two-game lead over the Rebels, and Pigeon Island and Iroquois are tied at one apiece.

Last Wednesday, Williamsburg took the 2-0 lead in the best of three series with a 2-1 win over the OC Rebels.

Ernie Beckstead was hit by a wild pitch by Dan Hogaboam. He went on to score from Lyle Schell's sacrifice at-bat to take a 1-0 lead after the first inning.

It wasn't until the sixth inning that Dave Duprau tied the game when he connected for a solo home run.

Steve Casselman scored the winner in the seventh off Bob Deleavy's single.

In the first game of this series, Williamsburg claimed a 3-0 win with runs scored by Beckstead, Schell and Dave Cross.

Schell has earned both pitching wins.

The Iroquois-P.I. series is now tied at one after Iroquois claimed an 8-2 win on Wednesday last week.

Jim Morrell earned the win striking out 12 en route.

Kent Young and Jeff Whitteker scored two runs each for Iroquois, with singles coming from Morrell, Tim Patterson, Jeff Hyndman and Guy Hart.

Replying for PI were Rob Casselman with a home run in the sixth, and Bill Hogaboam with a run in the second.

Greg Workman suffered the loss with relief help from Jamie Smith in the fifth.

PI took the first game of the series with a 5-1 win last Monday night.

Derek Whitteker had a home run in the first, and scored form a walk in the fifth to lead the scoring. Greg Workman, Mike Veltkamp and Doug Coleman had the other runs.

Kent Young had the only run for Iroquois in that one.

Morrisburg blooperball

MORRISBURG—The Morrisburg Blooperball League wrapped up their season Sunday with the year-ending tournament.

Sharp Shooters lost two games straight to end their up and down season.

The rookie, Firemen squad made it to the semis by winning their first game against the Sharp Shooters—their first win against them all season.

The Firemen lost their next game to No Fear by a decisive margin

In the final game, the first place team, No Fear, lost to the Good Sports by a score of 2-1.

Good Sports won their fourth championship trophy, however, No Fear claimed the season hardware.

The final standings: No Fear, Good Sports, Sharp Shooters and the Firemen.

VOLUNTEERS NEEDED

The District Health Council of Eastern Ontario, a volunteer body advising the Minister of Health, is seeking applications for membership. The positions currently available are for consumers residing in the county of Dundas or Stormont.

Please send your resumé by **September 13, 1996** to:

Ms. Jocelyne Contant
Executive Director
District Health Council
of Eastern Ontario
132 Second Street E.,
Suite 301
Cornwall, ON K6H 1Y4
Tel: (613) 933-9585
Fax: (613) 933-3977

LONDON-PARIS TOUR
Escorted by John & Jane McAllister
March 7-15, 1997
7 nights, eight days - $1759
Organized by STS Tours, Toronto (Reg. #2659042)
For further information or a detailed itinerary, contact Jane or John at 652-4337 or Box 262, Iroquois, Ont. K0E 1K0

SEAWAY VALLEY LIFESTYLE PROGRAM
Coming to Dundas County
at the Park Lane Seniors Support Centre Williamsburg
September 1996
Want to feel better?
High Blood Pressure?
Diabetes?
High cholesterol?
Want to feel better?
Take control of your health!
CROSS OUR BRIDGE TO GOOD HEALTH
For more information 535-2924 or 537-2565
Free Overview Lecture Thursday, August 29 at 7 p.m.

IROQUOIS-MATILDA LIONS CLUB SPECIAL
B-I-N-G-O
Thursday, SEPT. 5, 1996
Matilda Hall, Dixon's Corners
JACKPOT $1,000.00
with over $3,000.00 estimated in prizes
Doors OPEN 5:30 P.M.
Games start at 7:00 p.m.
Players must be 18 years of age or over

InShape Aerobics
Come and try low impact aerobics combined with body sculpting
Beginning September 9, 1996
on Mondays (7:30 p.m. - 8:30 p.m.),
Wednesdays (7:30 - 8:30 p.m.) and
Saturday mornings (9:00 - 10:00 a.m.)
in Room 6 of the
Old Morrisburg High School
Bring your friends and get InShape!
TRY THE FIRST WEEK FOR FREE
(Please bring a towel or mat) (men welcome)
For more information please call
HEATHER BLACK at 543-2958
or ISABELLA FARLINGER at 543-3563

Eastern Ontario Health Unit
Bureau de santé de l'Est de l'Ontario
tel: (613) 933-1375
1-800-267-7120
DOGS AND CATS MUST BE VACCINATED
RABIES VACCINATION CLINICS
SATURDAY, SEPTEMBER 7, 1996
1 P.M. — 4 P.M.

Dr. Laurie McGuffin Dr. Ollie Gellner	Dundas Veterinary Services	Fire Hall Industrial Drive	CHESTERVILLE
Dr. Etienne Palerme	Crysler Veterinary Clinic	5 Champagne Extension	CRYSLER
Dr. Kathy Rasmussen	Ingleside Veterinary Clinic	17 Maple Street (Fire Hall)	INGLESIDE
Dr. Noreen Hyatt-Gervais	Morrisburg Animal Hospital	Morrisburg Fire Hall, corner of St. Lawrence and Fifth Streets	MORRISBURG
Dr. Henry J. Ceelen Dr. Glen Smith Dr. Shannon Howe	Grenville-Dundas Veterinary Clinic	Main Street	SOUTH MOUNTAIN
Dr. Larry Gray	Winchester Veterinary Clinic	593 Main Street	WINCHESTER
Dr. Michele B. Dutnall Dr. May Lynn Lackie	Dundas Veterinary Services	Fire Hall St. Lawrence Street	WINCHESTER

COST: $11.00 PER DOG/CAT
Please have your dog restrained on a leash and your cat in a carrier or pillowcase

Conseil scolaire public de STORMONT, DUNDAS & GLENGARRY
Public School Board
THE STORMONT, DUNDAS & GLENGARRY PUBLIC SCHOOL BOARD
T.R. LÉGER SCHOOL
REQUIRES IMMEDIATELY
A TEACHER
QUALIFIED IN COMMUNICATIONS TECHNOLOGY/MANUFACTURING
Applications from qualified candidates will be received until 4:00 p.m., **Friday, September 6, 1996** by:
Brian Gilmour, Principal
T.R. Léger School
119 Fourth Street East
Cornwall, Ontario
K6H 6S5
"EMPLOYEUR ASSURANT L'ÉGALITÉ D'ACCÈS À L'EMPLOI"
"AN EQUAL OPPORTUNITY EMPLOYER"
SEEKING EXCELLENCE THROUGH EDUCATION / L'EDUCATION, LAVOIE DE L'EXCELLANCE
Le président du Conseil, **Art Buckland**, Chairman of the Board
Le président de la SLF, **Micheline Ouellette**, Chairman of FLS
Le directeur de l'éducation **James W. Dilamarter**, Director of Education

CLASSIFIED ADS

CHEV-OLDS
UPPER CANADA MOTOR SALES
MORRISBURG

THIS WEEK'S SPECIALS

96 Cavalier, 4 dr., cayenne, 4 cyl., auto., air, cassette, 8,000 kms
96 Sunfire, 4 dr., blue, auto, air, cruise, cassette, 15,300 kms
96 Monte Carlo Z34, maroon, 3.4V6, buckets, leather interior, fully equipped, only 2,300 kms
96 Grand AM SE, 2 dr., green, V6, auto., air, fully equipped, 17,000 kms
95 Delta LSS, lt. blue, fully equipped, leather interior, 40,300 kms SOLD
95 Cutlass SL, 4 dr., [2 to choose) gold, dark green, fully equipped, 32,000-34,000 kms
95 Cutlass SL, 4 dr., white, 3.4 V6, buckets, leather interior, sunroof, C.D. player, fully equipped, 31,500 kms
95 Cavalier, 4 dr. (2 to choose) white & blue, 4 cyl., auto., air, cassette, 27,000-28,000 kms
95 Grand AM, 4 dr., white, V6, auto., air, p.w., p.d.l., tilt & cruise, cassette, alum. wheels, 34,000 kms
95 Lumina LS, 4 dr., white, fully equipped, power seat, alum. wheels, 29,000 kms
95 Ciera S, 4 dr., blue, V6, auto., air, fully equipped, 31,000 kms
95 Geo Metro, (2 & 4 dr. - 3 to choose), 4 cyl., auto., radio, 14,000-29,000 kms
95 Delta Royale, grey, fully equipped, 38,000 kms
95 Grand Prix SE, 4 dr., dk. green, fully equipped, 29,000 kms
95 Geo Metro, 4 dr. maroon, auto. with air, 21,000 kms
95 Lumina (4 to choose), green, silver, lt. blue, V6, auto., air, power windows & locks, cassette, 30,000-33,000 kms
94 Corsica, 4 dr., white, V6, auto., tilt & cruise, air, cassette, power door locks, 71,500 kms SOLD
94 Cavalier, 2 dr., red, 4 cyl., 5 speed, cassette & rear spoiler, 43,000 kms
94 Grand AM, 2 dr., white, V6, auto., air, tilt, cruise, p.w., pdl., alum. wheels & wings, 37,000 kms
92 Olds 98 Elite, firemist blue, fully equipped, 121,000 kms
92 Delta LS, lt. maroon, fully equipped, tempmatic air, 95,000 kms
91 Ciera SL, dk. blue, fully equipped, power seat, 105,000 kms
90 Delta 88 Brougham, 4 dr. grey, fully equipped, 137,000 kms
90 Olds 98 Elite, dk. blue, fully equipped, 121,000 kms SOLD
89 Pontiac 6000, 4 dr., grey, V6, auto., air, pw., pdl., well equipped, 134,000 kms
87 Dodge Diplomat, RWD., lt. blue, V8, auto., air, tilt & cruise, wire wheel covers, vinyl roof, 87,000 kms

– TRUCKS –

96 GMC Yukon 4 dr. 4x4, green & silver, loaded, leather interior, 15,000 kms SOLD
95 Astro CL Ext., 8 pass., silver, 4.3 V6, power seat, rear dutch doors, alum. wheels, trailer pkg., fully equipped, 40,200 kms
95 APV LS, white, 7 pass., 3.8V6, auto., o/drive, power seat, power sliding door, Ex. Demo, fully equipped, 29,000 kms SOLD
95 Lumina Van, 7 pass., maroon, 3.8V6, auto., o/drive, air, pw., pdl., tilt & cruise, 30,500 kms
95 Ford Econoline Van, green, 4.9L, auto., o/drive, AM-FM radio, 16,000 kms
95 Sonoma LS, long box, red, V6 auto., cassette, bedliner, only 4,800 kms
94 Chev S10 SS Short Box, black, 200 hp, V6 auto., tilt, cruise, air, cassette, aluminum wheels, only 3,700 kms SOLD
94 GMC Cargo Van, white, V8, auto., ps., pb., radio, 49,000 kms
92 Chevy Silverado Ext. Cab S/Box, 4x4, 2 tone blue, 350 V8, buckets, fully equipped, 82,000 kms SOLD
91 Silverado Pickup, maroon & silver, 350 V8, fully equipped, 90,800 kms SOLD

THIS WEEK'S SUPER SPECIAL
1994 Delta 88
4 Dr., White, Fully Equipped
43,000 kms
$16,995.00

CLOSED SATURDAYS

CALL US TODAY
Barry McMillan Darryl McDonell
Kirk McMillan Doug Cassell
543-2925 543-3680
OR 933-8892

FOR SALE

ELECTROLUX SALES & SERVICE
4 free months interest. Central vacuum system as low as $649. Free bag delivery. Repair any vacuum. Mitch Cassell, phone/fax, 543-2140. See you at the flea market. 18tfc

APPLES
Melba, Paula Red
Early Sweets & Early Macs
CRABAPPLES
EARLY PEARS
Smyth's Apple Orchard
Dundela, 652-2477
County Road 18 between
Williamsburg & Dixon's Corners
34tfc

FOR SALE–2 semi-detaches. Purchasing is now, in some cases, less than renting because the interest rate is 6 1/2%, and you only need 5% down payment. Financial assistance available. 543-2314 or 543-4351. 33tfc

HEINZ WESTPHAL AUTHORIZED DEALER FOR ELECTROLUX
Sales, repairs (any make), service - vacuum cleaners, rug shampooers, central vacuum systems. Parts and supplies. Free estimates and delivery. 543-2762. 19tfc

LAWN TRACTOR
Why buy used? New White 12 hp with 38" deck for only $73.06 a month with $365 down, only at Weagant Farm Supplies, Winchester, 1-613-774-2887.

FOR SALE–1990 4-Wheeler 200 Blaster, machine is in excellent shape, runs perfect, must sell, $2,000 o.b.o. 1985 Chev S-15 4x4 ext. cab, runs good, tool box, box liner, new tires, shocks, etc., asking $2,300 o.b.o. 652-1963. 35p

FOR SALE–Lazy boy chair, $75; Ikea chest (4 large drawers, 6 small), $50; child's bedroom set (2 sets of drawers, 1 desk), $80. 543-3259. 35p

AKCENT MOTOR SALES
USED CAR & TRUCK CENTRE
Special of the Week

1992 BUICK SKYLARK GS
6 cyl., auto, loaded, $9,875
"WE'RE OUT TO EARN YOUR BUSINESS"
12032 Dawley Drive, Winchester, Ont. 774-0718

WEEKLY BINGO

BINGO
Monday night bingo every week at Riverside Heights. Doors open at 6:15. Bingo starts at 7:30. Everyone welcome, 18 and over. 13tfc

BINGO
Bingo, every Tuesday at Williamsburg Legion Br. 538 - Bouck's Hill. Doors open at 6 p.m. Bingo starts at 7:30 p.m..

BINGO
Sponsored by the Morrisburg & District Lions Club every Wednesday at 7:30 p.m. at the Morrisburg Civic Centre. 10 games at $20. 5 games at $25. 3 special games, $50. each. Special 50/50 games. Bonanza pays 60 per cent. Winner take all jackpot, $300. Consolation, $100. Jackpot starts at 50 numbers. Jackpot will be given away if 60 or more people participate; 70 people $400.00; 80 people $500.00. Everyone welcome.

BINGO
Sponsored by Morrisburg Legion Branch 48 Ladies Auxiliary every Thursday, 7:30 p.m. in the Legion Hall. Specials $50.00. Jackpot $300. If 60 present Jackpot goes. 1tfc

BINGO
Friday night at Morrisburg Civic Centre sponsored by Morrisburg Jr. B Lions. 7 games at $20. 8 games at $25. 3 special games, $50. each. Special 50/50 games. Bonanza pays 60 per cent. Winner take all jackpot, $300. Consolation, $100. Jackpot starts at 50 numbers. Jackpot will be given away if 60 or more people participate; 70 people $400.00; 80 people $500.00. Everyone welcome.

FOR SALE

FOR SALE–Beautifully treed building lot by Williamsburg Golf Course. High and dry. Asking $15,900. 448-2488 or 984-0305. 28-35c

PRIVATE SALE–Green, 1992 Ford F150 pickup truck, 300 six, p.s., p.b., automatic, box liner, running boards, am/fm stereo, tinted glass, never winter driven, 20,000 miles or 32,000 km., 2-year factory warranty. Lee Shaver, Iroquois, 652-4207. 34-35p

FOR SALE–30 3-year old laying hens, $3 each or best offer. 3-furrow 12" M.F. plow, $150 or best offer. Alfred St. Denis, 543-4106. 34-35p

FOR SALE–Land roller, apple boxes, rabbit cages, boy's size 4 CCM Tacks 352. 543-2364. 35p

FOR SALE–Used school desks, doors and storm windows. 535-2152. 35p

FOR SALE–1987 Buick Century, $500 as is or $600 certified! 543-3555. 35-36p

FOR SALE–1991 Kawasaki 4x4 - snow plough, camo tarp, ramps, gun case, hunting boxes, $4,600. Delta 8" drill press, never used, $150. Westinghouse fridge, $150. 543-4275. 35p

FOR SALE–Cockshutt 540 farm tractor with loader, loader needs repair, $1,200. 543-4512 after 5 p.m. 35p

FOR SALE–Hardwood flooring, exotic and domestic lumber, cabinet doors, stair parts, butcher blocks, custom millwork, woodcraft supplies. Source Wood Products, Cornwall, Ontario, 1-800-WOOD-988. 35-46c

CAR FOR SALE–1982 Lincoln Signature Serious Town Car, 4 door, top of the line, was $1,800, reduced to $1,500. Call 652-1132, 68 Elizabeth Drive, Iroquois. 35p

FOR SALE–Apples, cucumbers, potatoes and tomatoes. Canning tomatoes now in good supply, $12 per bushel. All available at Dentz Orchards and Berry Farm. Open daily 8 a.m. to 6 p.m. Closed Sundays. Phone 652-2397. 35c

FOR SALE–Rock deer blocks, salt blocks, salt licks. Rooney Feeds, Iroquois, 652-4382. 32-35c

FOR SALE–Corn for freezing. Will deliver in Morrisburg area. Phone 535-2236. If no answer, phone after 6 p.m. 35p

FOR SALE–1989 Toyota 4-Runner Special Edition, 162,000 km., one owner, 4 w.d., asking $9,500. Call 652-2369 after 6 p.m. 35p

COMING EVENTS

SWIM LESSONS
KinderSwim-Parent & Child, StarFish-Preschoolers, Red Cross Colors-Yellow to White, Women's AquaFitness and private instruction now registering for fall classes at SanMar Pool, rural Williamsburg, 543-3350 evenings and weekends. 35-36p

REGISTRATION
For Sparks, Brownies, Girl Guides (Leaders needed), and Cubs, Williamsburg area, Wed., Sept. 4, 7–8 p.m., United Church Hall, Williamsburg. Contact Louise 535-2658 for info. 35p

GIANT YARD SALE
North on Keefer in New Wexford, east of Prescott, Aug. 31, Sept. 1, 8 a.m., weather permitting. 35p

R.C.L. MORRISBURG BRANCH 48
COMING EVENTS IN THE PUB
STEAK BAR-B-Q
Friday, August 30th
$10.00 Per Person
Beginning at 5:00 P.M.
Entertainment following with
DAYTON & ERIC
Tickets Available At The Bar
Everyone Welcome!
•
FRI. & SAT. LUNCH SPECIAL
2 BBQ HOT DOGS or
1 BBQ Hamburger &
1 Draft Beer for $4.00
Noon to 2 P.M.
•
Sunday's $2.00 Meat Draw
8 lbs. Stuffed Chicken Breasts

COMING EVENTS

SUNDAY BRUNCH
At the Country Kitchen Restaurant, 9:30 a.m. to 2 p.m., corner of Hwy. 31 and 43, Winchester. Adults $6.95, children $2.95. 774-2417. 8tfc

ALCOHOLICS ANONYMOUS
If you want to drink that's your business. If you want to stop, that's ours. Call AA, 543-3484, 652-1051 or 448-3326. For families of Alcoholics (ALANON) 543-3484 or 774-3337. Meeting every Thursday, 8:30 p.m., Lakeshore United Church. 1tfc

FARMERS' MARKET
8 a.m. to 12 noon, parking lot at Upper Canada Playhouse until Sept. 28. For more info 537-8537. 26-39c

KIDS FIRST DAYCARE
(children 4 years-12 years)
Kids First Before and After School Daycare is registering for both morning and afternoon programs on Thurs., Aug. 29, 6-7 p.m. at the library of Morrisburg Public School. Try our program free for one week. New openings available. Children from all schools welcome. Call Heather Tryon 543-4112, Jeanne Ward 543-3483. 34-35c

INGLESIDE LANES
Tuesday night dart league starting in Sept. Come and have some fun. Call 1-613-346-2688. 33-35p

HUNTER SAFETY COURSE
Sept. 11 and 12. To register call Daniel Tucker 657-3224. 35p

LOCAL AUTHOR BRIAN HOWALD
Will be signing copies of his mystery novel "The Chopper of Lucy Electra" in the Morrisburg Mall on Sat., Aug. 31, 12 noon–5 p.m. Everyone welcome. 35p

MEN'S BLOOPERBALL TOURNAMENT
Sept. 13, 14 and 15, Riverside Ball Park. $1,500 prize money (based on 12 teams). Info, call 543-3868, Mike. 35-36p

YOUTH BOWLING REGISTRATION
Ingleside Lanes is holding YBC registration Saturday and Sunday, Sept. 7 and 8, 1-5 p.m. Register for one of three shifts on Saturdays (between 9-4) or for the new Thurs. afternoon (approx. 5:45 p.m.) shift. Automatic scoring, certified coaches. Season to start Sept. 12 (tentatively). Call 537-2911 for more information. 35-36c

IN SHAPE AEROBICS
Beginning Sept. 9, M.–W. (7:30–8:30) and Sat. (9–10). Try the 1st week for free. Room 6 at the old high school. Contact Heather Black. For more information at 543-2958. 35-36p

DUNDAS FEDERATION OF AGRICULTURE MEETING
Wednesday, Sept. 4, OMAF boardroom, Winchester, 8 p.m. 35c

SCOUT SALE
Basement of old high school, Aug. 31, 7 a.m.–1 p.m. We have: skates, chairs, shoes, hockey equipment, skis, clothes, dishes, lamps, drapes, draperods, books, toys, desks, bikes and many more items!!! 35p

ART CLASSES
To be held Sept. 25 to Dec. 11, Wed. nights, Morrisburg Art 202 411, subsidized by St. Lawrence College. Call Seaway Gallery for information, 543-3930. 35-36c

NOTICE TO READERS
You are cordially invited to join the Morrisburg & District Canadian Club. The upcoming 1996-97 season of five dinners and guest speakers at 7 p.m.: Tues., Sept. 17 - Geoff Scott, former M.P., journalist, broadcaster, "Both Sides of the Microphone." Mon., Oct. 21 - Mike Frost, communications security agent, "Inside the Canadian Intelligence Establishment." Tues., Nov. 19 - Nicole Rebin, professor of Psychology & Communications, "Today's Trends are Shaping Canada's Tomorrow." Tues., April 8, 1997 - Major Deanna M. (Dee) Brasseur, jet fighter pilot, aviation pioneer, "Overcoming Obstacles, Reaching Goals." Thurs., May 8, 1997 - Marsha Boulton, author "Just a Minute - Glimpses of Our Great Canadian Heritage." You are urged to purchase a season ticket prior to the first meeting by contacting J. Douglas Grenkie at 543-2922, P.O. Box 820, Morrisburg, Ontario K0C 1X0. Season ticket price is $80 per person which includes membership in the Association of Canadian Clubs and the five scrumptious meals. Former and new members are invited to join and enjoy the speakers and fellowship.

COMING EVENTS

TAE KWON DO CLASSES
Learn the Korean Martial Art of Tae Kwon Do. Earn a black belt, as you develop self-confidence, control, discipline, defense and more. Great form of physical fitness and body toning. Get into condition; increase your energy level. Classes: Tuesdays and Thusdays, old high school, 3rd floor, across from Morrisburg Arena. Children's class: 6–7; adults: 8–9. Register before any class. Information: 543-2700. 35-52c

YARD SALE
2 1/2 miles east of Morrisburg on Hwy #2, Sunday, Sept. 1, 10 a.m.–4 p.m., weather permitting. 35p

MORRISBURG & DISTRICT COOPERATIVE PRESCHOOL
Presents Fall Registration/Open House for "Child's Play', a licenced nursery school for 2 1/2–5 year olds, 'Wee Play', play group for children, infant - 5 years, accompanied by parent or guardian. Everyone welcome on Wed., Sept. 4, 9–11:30 a.m., Anglican Church, Riverside Heights. For more info call Rose 543-4429. 35c

PLAN YOUR FALL TRAVEL WITH DUNDAS TOURS
Sept. 27–30: Scott's Oquaga Lake Resort. Great entertainment and all meals at resort included, $419.
Oct. 7–10: Fall Foliage Tour–Aston Resort, Muskoka. Side trips, nightly entertainment, all meals at resort, $399.
Oct. 17–20: Penn Dutch Tour. Amish country tour, Farmers' Market. 8 meals and more, $419.
Nov. 12–14: Royal Winter Fair, Toronto. 2 days' admission including evening horse show. $189.
Nov. 22–30: Branson, 5 shows (at least 2 with Christmas theme), 8 meals, cruise (weather permitting) and more, $829.
Prices are per person Canadian with accommodation and transportation included, also applicable taxes. Book early. Call or visit our office (613-652-2005) on Carman Road, Iroquois. 35-36c

MORRISBURG CHAMBER OF COMMERCE BREAKFAST MEETING
Tues., Sept. 3, 7:30 a.m., at New Centennial Restaurant. 35c

ATTENTION!
Boys and girls. Kids Bible Klub will be starting again Sept. 11, 7–8 p.m., Wed. night, Morrisburg Pentecostal Tabernacle, corner of Lakeshore and High Streets. Ages 4 years old to 12 years old. A free will offering will be taken. For more information call Pastor Perry 543-2681 or 543-3450 or Josie Casselman 543-2747 after 5 p.m. 35c

IMPORTANT NEWS FLASH!
Boys and girls. K-Bee will be in the mall Sept. 7, from 10 a.m.–1 p.m. You won't want to Miss K-Bee. See you there, balloons and candy will be handed out. Don't miss it. 35c

UPPER CANADA QUILTERS' GUILD
Will meet the second Tuesday of every month starting Sept. 10, 7 p.m., in the library of Morrisburg Public School. Everyone welcome. 35p

LARGE GARAGE SALE
Aug. 31, Sept. 1, 2, 8 a.m., something for everyone, 11953 Lakeshore Drive. 35p

GARAGE SALE
Sat., Aug. 31, 9–5 p.m., 1 Steward Drive, Morrisburg. Rain date Sun., Sept. 1. Everything must go including Stairmaster, small appliances, dishes, etc. 35p

WEIGHT TRAINING FACILITY
Now open. Offering: Weight training, Monday to Friday, 5 p.m.–9 p.m. - develop your own program, increase your energy level, weight reduction, muscle toning, body building. Treadmill, bicycle and rowing machines. Old high school, 3rd floor, Morrisburg, across from Morrisburg arena. 543-2700. 35-52c

GENERAL MEETING TERRY FOX MARATHON OF HOPE 3RD ANNUAL MORRISBURG RUN
Tuesday, Sept. 3, Royal Canadian Legion Hall, 10 Collin St. All interested in entering or assisting are requested to attend this meeting in order that this year's run can even be better than 1994. For more information call 543-3304. 35c

MORRISBURG MIXED DART LEAGUE
Registration at Legion Branch 48 or call Lee Beaupre 543-3218 by Sept. 26. Non-Legion members and new members are welcome. 35-37c

FOR RENT

FOR RENT–New 3 bedroom house, Iroquois, close to all amenities, gas heat, $650. Call 652-2319 evenings, 652-4802 days. 10tfc

FOR RENT–Apts., $500 and up, heat, hydro included, laundry room, plug-in parking, secure building. Before 11 a.m. 535-2208, after 11 a.m. 535-2881. 34-35c

FOR RENT–Two bedroom apartment in Iroquois. $365 per month plus utilities. Available October 1st. Phone 652-1023. 34-35p

FOR RENT–2 bedroom semi-detached bungalow, Morrisburg, available Nov. 1., $575, utilities extra, references. Call May, 543-3145. 34tfc

FOR RENT–Morrisburg, 1 bedroom apt., nicely decorated, river view, Lakeshore Drive, stove, fridge, parking, $362 per month plus utilities (gas heat/hydro). First and last required. Available Sept. 1st. 543-3717. 34-35p

FOR RENT–Mobile home in Morrisburg, $500 month plus utilities. No pets. Call 543-3433. 34-35c

FOR RENT–At Riverside Apts., 2 bedroom apt., ideal for seniors. 543-4235. 35tfc

FOR RENT–2 bedroom mobile home, large, washer, dryer, fridge, stove, quiet lot in Gallingertown. $560 month plus utilities. 537-2837. 35-36p

FOR RENT–3 bedroom apt., in Morrisburg, fully carpeted, fridge and stove included. Phone 543-4211 after 6. 35p

FOR RENT–2 bedroom upstairs apt. in farm house, Williamsburg. Completely renovated. $425 per month plus utilities. Available immediately. 613-535-2759 or 613-237-1431. 35tfc

FOR RENT–3 bedroom apt., Morrisburg. $421 month plus utilities. Available Sept. 1st. Apply to Box 620, Iroquois, Ontario K0E 1K0. 35-36c

ROOM FOR RENT–Efficiency units. furnished rooms with bathroom, $75 weekly or $325 per month. Fridge and microwave, television, parking, all utilities paid. Please telephone 543-4057, ask for Randy. 35-36p

FOR RENT–Morrisburg, large 2 bedroom apt., second floor, Lakeshore Drive location. Stove, fridge, washer, dryer included. $386 plus hydro. First and last required. 543-3717. 35-36p

FOR RENT–Furnished kitchenette room, $450 includes everything, require 1st month only. 543-2932. 31tfc

FOR RENT–600 sq. ft. commercial space beside Beckers, Morrisburg, $475 month includes utilities. Available immediately. For information phone 925-4270. 1tfc

FOR RENT–3 bedroom townhouse, #80 Carraway Crescent, Morrisburg. Back and front yard. Nice unit. $536 month plus utilities. 1st and last required. Available Aug. 1. 657-3652. 28tfc

FOR RENT – Large, new, 2 bedroom apts. for rent 1 block from shopping centre. Ideal for seniors. Gas heat, air conditioner, security entrance and parking. References required, 1st and last, no pets. Call 543-3428 after 4:30 p.m. for appointment. 30tfc

FOR RENT–In Morrisburg, 2 bedroom apt., $455 plus heat and hydro. 3 bedroom apt., $609 plus heat and hydro. Both available October 1st. Each have own sunroom and yard. 1-613-445-2982. 34tfc

FOR RENT–Williamsburg, 1 bedroom and 2 bedroom ground floor apts., stove, fridge and utilities, available immediately. $500. 535-2607. 32-35c

HELP WANTED

HELP WANTED–The Williamsburg Volunteer Fire Dept. is now accepting applications for fire fighters. Applications can be picked up at the clerk's office. 35-36c

LEASING

VEHICLE FOR SALE, new or used and NO established credit? On a pension, limited income, bankrupt or starting a new business? Yes, we can help. No banks or finance companies. Established over 12 years ago. We are the professionals. Car-o-line Auto's, 613-448-2488. 3tfc

CLASSIFIED ADS

CARD OF THANKS

BLACK–The family of the late Beatrice M. Black would like to thank relatives, friends and co-workers for their expressions of sympathy with food, cards, flowers, donations and phone calls. Your kindness and thoughtfulness was greatly appreciated and will always be remembered. We would also like to thank Dr. Patel, Rev. Don Smith and the Fairbairn Funeral Home for all your kindness. We have nothing but praise for the staff at Glen Stor Dun Lodge. They gave our mother great care and much love.
–Sincerely, Ralph, Muriel, Lois and families 35p

TOUSAW–I'd like to thank everyone who came to my 80th birthday party. Special thanks to the Iroquois Senior Citizens Building for the use of their lounge and to Don Rawlings for his kind words and for making everyone feel welcome. Special thanks to Eva and Rhonda for all your help and to Joan for the lovely cake. Thank you all for remembering me with cards on this special day.
–Yours truly, Clara Tousaw 35p

WANTED

WANTED
EVERY WEDNESDAY
HEALTHY HOLSTEIN BULL CALVES
FROM 95-110 LBS.
Calf Station open 12 Noon – 4 p.m.
Location
DELFT BLUE VEAL FARM
LIGHTNING STREET, WILLIAMSBURG
between 12 Noon – 4 p.m.
For information call Walt at 543-2796 after 8 p.m.

WANTED

SCRAP CARS WANTED
Phone 1-613-534-2096 days 9-5, 1-613-534-2626 evenings. Will pick up. 45tfc

WANTED TO BUY–Books in good condition, both hard cover and soft cover. After 7 p.m., 448-3787. 38tfc

SERVICES

REPLACE YOUR TIRED & WORN OUT WINDOWS
Now to be snug all winter long with Canadian Thermo Windows that have a 40 year warranty. Call us now, Testerink Construction, 543-3655. 30tfc

CONSTRUCTION
For roofing, drywall, siding, renovations and additions call Testerink Construction at 543-3655. 30tfc

HANDYMAN SERVICE
Will do all yard work, lawn mowing, flower beds, deck staining, painting and any other job. Call Wayne at 543-2089 (or leave message). 35-36p

CARPENTER
Experienced, licensed carpenter. No job too small. Call John Wemerman 543-3017. 32-35p

ARE YOU INTERESTED IN:
√ Weight Management
√ Energy Optimization
√ Antioxidant Protection
√ Lifestyle Nutrition
√ Total Wellness Counselling
√ Health & Fitness Assessment
Healthy Weigh
SHARON DILLABOUGH, R.N.
543-3234

BUILDING LOT AUCTION

THURSDAY, AUGUST 29TH
7 P.M. SHARP!
(OPPOSITE 15256) COLONIAL DR.
INGLESIDE ONT.
First road north of Hwy.2 - 3.5 km east of Ingleside, 5 km west of Long Sault

TO BE SOLD WITHOUT RESERVE:

3 good building lots, severed, surveyed and ready to go. Paved road, hydro, phone, cable and natural gas lines in front - good location facing south.

These lots **WILL BE SOLD** TO THE HIGHEST BIDDER, regardless of price! They will be sold separately - bidder's choice.

TERMS: $500.00 deposit each - balance due on closing on or before September 30, 1996.

REALTY BROKER/AUCTIONEER
CARSON CHISHOLM AUCTION SERVICE
ST. ANDREWS W., TEL: 937-0201

Conseil scolaire public de
STORMONT, DUNDAS &
GLENGARRY
Public School Board

CONTRACT CARETAKER
SEAWAY DISTRICT HIGH SCHOOL
IROQUOIS

A contract caretaker is required to provide labour services which include cleaning, operating building systems and maintenance. The contractor will also be responsible for providing services to Morrisburg, Iroquois and Nationview Public School. The contractor will be required to hire the staff of the former contractor. The value of the contract is approximately $430,000 per year. All materials and equipment are provided. The contractor can expect to personally earn approximately $38,000 annually under this contract.

A detailed fact sheet is available which provides additional information on the contract caretaking system used by the Public School Board. Interested individuals should obtain a copy of this sheet from the administration office at 902 Second Street West, Cornwall or by calling 613-933-6990 ext. 272 before submitting an application.

A detailed curriculum vitae which provides information about the applicant's background and experience, as related to the information in the fact sheet, should be submitted by noon September 6, 1996 to:

HUMAN RESOURCES DEPARTMENT
STORMONT, DUNDAS AND GLENGARRY
PUBLIC SCHOOL BOARD
902 SECOND STREET WEST
CORNWALL, ONTARIO
K6H 5S6

"EMPLOYEUR ASSURANT L'ÉGALITÉ D'ACCÈS À L'EMPLOI"
"AN EQUAL OPPORTUNITY EMPLOYER"

SEEKING EXCELLENCE THROUGH EDUCATION — L'EDUCATION, LAVOIE DE L'EXCELLANCE

Le président du Conseil, **Art Buckland**, Chairman of the Board
Le président de la SLF, **Micheline Ouellette**, Chairman of FLS
Le directeur de l'éducation **James W. Dilamarter**, Director of Education

Upper Canada Open

MORRISBURG—Attention golfers! The greens and fairways are ready for the Upper Canada Open slated for Saturday and Sunday, September 7 and 8. So, whether you're a class A, B, C, or D golfer in the men's division, you can participate in this invitational tournament at the Upper Canada Golf Course—one of Eastern Ontario's finest 18-hole championship courses.

This course is a dream to play and all participants taking part in the Open will certainly find the tournament challenging. If you wish to enter the tournament you must hurry to register, as spaces are limited.

Area golfers will not want to miss this event. First time participants and return tournament golfers alike will appreciate the efficient play and the prize table.

The tournament fee is $85 which includes two days of golf, a dinner on Saturday night and prizes on Sunday afternoon.

Get in on the fun. Sign up now. Why not get a foursome together and take the challenge at the Upper Canada Open.

For more information, or tee off times call 1-800-437-2233 or 543-2003.

CATERING SERVICE
Royal Canadian Legion Br. 48 Ladies Auxiliary is available for all catering needs – Weddings, Parties, Anniversaries, etc. Will also cater late night functions. Please call the Branch at 543-3091 for bookings.

ERIC CURRIER ELECTRICAL
COMMERCIAL
&
RESIDENTIAL
ELECTRIC HEATING
Phone 652-4868
Saver Road
IROQUOIS, ONTARIO

Tree Trimming & Removal
20 YEARS EXPERIENCE
For A Free Estimate Call
543-3427
after 6 p.m.

AUCTION SALE

ESTATE AUCTION SALE
OF THE LATE GLADYS DUVAL
Mariatown, Ontario
1 Mile West of Morrisburg
on Lakeshore Drive
SATURDAY, AUGUST 31
10:00 A.M.

Oak Rounded Glass Front China Cabinet; Teawagon with Drawer; Mission Wall Clock; The Queen's Laundry Bar Baby Own Soap Advertising Wall Clock By the Albert Toilet Soap Co.; Document Box; Top of Small Corner Cupboard; Rounded Glass China & Liquor Cabinet; Glass; China; Bennington Mixing Bowl; Tables; Chest of Drawers; Pictures; Tins; Table Top Radio; Coverlet; Books, including Story of Dundas, Dundas: a Sketch of Canadian History; Pictures; Wicker Bas-kets; Coal Oil Lamps; Table Top Radios; Butter Prints; Graining Tools; 2 Cedar Chests; Bedroom Sets; Misc. Chairs; Large Entertainment Center; 1940 Sofa & Chair; Cast Iron Stove; Sofa Bed; Gas Engine; Garden Tools; Lawn-mower; Wringer Washer; Dryer; Diving Board; other interesting articles to numerous to men-tion.

TERMS – CASH or ACCEPTABLE CHEQUE
CANTEEN.

Flora Grant Dumouchel
Auction Service
Ingleside, Ont. 537-2925

TOWNSHIP OF OSNABRUCK

May Road Waste Disposal Site
Application for an amendment to its Certificate of Approval

OPEN HOUSE & PUBLIC MEETING
Thursday, August 29, 1996
Open House: 2:00 p.m. to 4:00 p.m.
Public Meeting: 7:00 p.m.
Osnabruck Township Municipal Building
4949 County Road 14, Osnabruck Centre
Ask questions, make suggestions, and register your views.

The Township of Osnabruck has submitted an application to the Ontario Minister of the environment & Energy requesting amendments to Certificate of Approval A481807, which sets out the conditions of operation at the Township's waste disposal site located on Lots 26 and 27, Concession VII.

The purpose of the open house and the public meeting is to briefly describe the amendments requested, and to provide information to the Public in attendance. The amendments requested include:

- the incorporation of the buffer property east of the site acquired by the Municipality in March 1995
- the submission date of the annual report to be changed to March 31 to accommodate analysis and interpretation of the fall groundwater and surface water sampling results
- the location and construction of the compliance monitoring wells
- approval for an alteration to the final contour plan to allow for the originally approved volume of municipal waste and cover to be deposited at the site
- approval for annual deposition of dewatered sludge (at approximately 20% solids) to be generated by the new Ingleside wastewater treatment facility.

The consultant carrying out the project on behalf of the Township is M.S. Thompson & Associates Limited, Consulting Engineers, Cornwall.

M.S. THOMPSON & ASSOCIATES LTD.
CONSULTING ENGINEERS

For additional information contact:

M.S. THOMPSON & ASSOCIATES LTD.
1345 Rosemount Ave.
Cornwall, Ontario, K6J 3E5
(613) 933-5602
Attn: Richard Eamon, Project Manager

FAIRBAIRN FUNERAL HOME LIMITED
Gordon T. Fairbairn, Funeral Director
Sheri L. Fairbairn, Funeral Director
Ian T. Fairbairn, Funeral Director
P.O. Box 228, 28 Church St.
Morrisburg, Ontario
(613) 543-2271
"A Golden Rule Funeral Home"

For the Art of Real Estate
Call ART!
GLORIA
FOOT
REAL ESTATE
MORRISBURG, ONTARIO



ART CARKNER
Bus: (613) 543-3398
Res: (613) 543-3300

gloria
FOOT
REAL ESTATE BROKER

THREE BEDROOM BUNGALOW is neat as a pin and ready for you!! Master ensuite, large rec room and main floor laundry. Make an appointment today. LISTED AT $109,000.

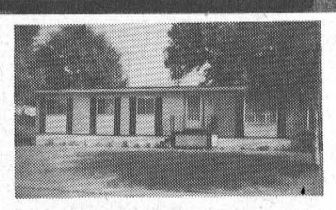

EAST END PROMENADE, MORRISBURG, 543-3398
Sales Representatives
Gloria Foot 543-3364 Art Carkner 543-3300
Dick Gaiser 543-3589

JOHN A.
ALLISON
REAL ESTATE BROKER
Morrisburg Village Plaza
543-3717

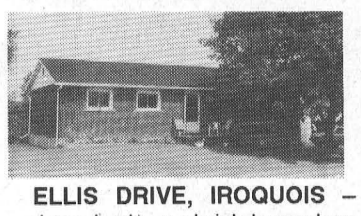

ELLIS DRIVE, IROQUOIS – three bedroom brick bungalow, large lot, convenient location. Family room and fourth bedroom in basement. $91,900. (5671)



HILL'S MOBILE HOME PARK – well maintained, gas heated, two bedroom mobile with deck and enclosed porch. Nice lot. $26,000. (5670)

PRICE REDUCED on this upgraded four bedroom home, set on large, nicely landscaped lot, just north of Morrisburg. Gas heat. New kitchen . . . more! Now $105,900. (5653)

APPEALING DESIGN, ATTRACTIVE AND WELL MAINTAINED – three bedroom bungalow with carport. Oak finishing; central air; private rear yard. West end Morrisburg. $112,000. (5667)

UNIQUE CENTURY HOME – in lovely private setting, with excellent water view and access, close to Iroquois Golf Course. Three bedroom cut stone, set on 1.5 acres. $159,000. (5661)

Sales Representatives:
John A. Allison 652-1551
Dale Beckstead . 652-4396 Carol Richer 543-3556

THOM
REALTY LIMITED REALTOR
Morrisburg Village Plaza 543-3598

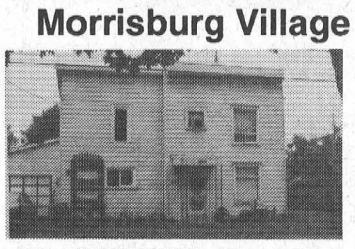

WILLIAMSBURG Four bedrooms, kitchen with dining area, living room, main floor family room plus rec in basement. Forced air gas heating. REDUCED TO $72,900.00. MLS

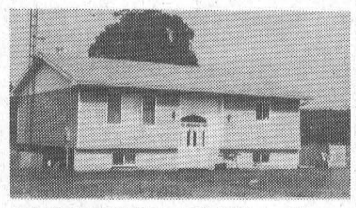

SADDLEMIRE ROAD – Two bedroom raised bungalow, close to golf course and TIMOTHY CHRISTIAN SCHOOL. Patio doors from master bedroom and kitchen. Full basement. ASKING $79,900.00. MLS



WILLIAMSBURG – This home must be seen. Living room, dining room, parlor plus five bedrooms upstairs with beautiful hardwood floors, plus kitchen with large eat-in area, office and waiting room. Plenty of room in garage for workshop. ASKING $103,000.00. MLS

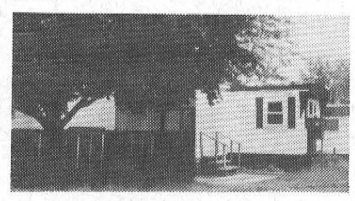

MOBILE HOME – located in Hill's tariler park. Many recent renovations in this Three bedroom home, living room 16'x11', eat-in kitchen, fridge and stove included. Laundry room with washer and dryer included. Mud room, plus front entrance. ASKING $31,500.00 MLS

COMMERCIAL – 800 sq. ft., well located in Iroquois Plaza. Separate office with storage area above. Commercial carpeting. Vacant. Lends itself to many uses. Recently reduced to $59,900.00 MLS

VACANT LAND –
38 acres, access from unopened road off Froom Rd., borders 401 Hwy. $8,000.00
45 acres, mixed bush, 316' frontage on Kain Road $15,000.00
76 acres, U-shaped property, mixed bush, Kain Road $25,000.00
2 acres, west of South Mountain, vendor financing available $29,900.00
100'x254' lot on Hwy. #2, overlooks Galop Canal. $40,000.00
43 acres, treed, near KOA Pittston, creek through property $44,900.00

Karen W. Gorrell – Broker/Owner – **Res: 543-3195**
Margaret Booth – Associate Broker – **Res: 989-3188**
John H. Miller – Sales Representative – **Res: 543-3195**
Charles (Chuck) Barkley – Sales Representative – **Res: 448-3660**

WHEELER'S mr. grocer

MORRISBURG VILLAGE PLAZA

TELEPHONE 543-2802

QUALITY - VALUE AND UNIQUENESS IN THE MARKET PLACE



Bruce W. Major
President Grocery Division
Nabisco Brands Ltd.
Del Monte and Aylmer consistently provide the highest quality and great value...Quality You Can Trust
NABISCO BRANDS Ltd

AYLMER TOMATOES
choice, diced or with herbs & spices
28 oz. tin **.99**



DEL MONTE FRUIT JUICES
or drinks selected varieties
3 x 250 mL pack **.99**



FRUIT COCKTAIL DEL MONTE
peach halves, slices or bartlett pear halves
28 oz. tin **2.29**



PUDDINGS DEL MONTE
Rich'n Creamy selected varieties
4 x 113.5 g cont. **1.99**



PURITAN FLAKED HAM
or turkey
6.5 oz. tin **.99**

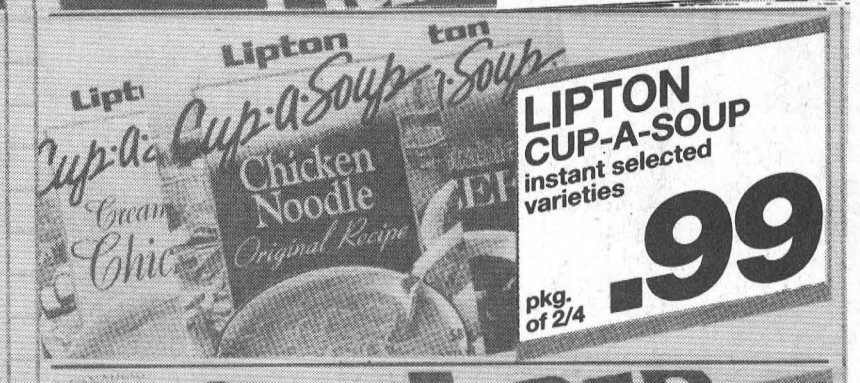

LIPTON CUP-A-SOUP
instant selected varieties
pkg. of 2/4 **.99**



RED ROSE TEA BAGS
orange pekoe
pkg. of 72 **2.49**



STEW PURITAN
selected varieties
680 g tin **1.49**



KRAFT CHEDDAR CHEESE
or CRACKER BARREL mild, medium, mozzarella skim or light
with coupon **3.99** 1 lb. pkg.
additional quantities 4.79

OLD CHEDDAR CHEESE KRAFT 1 lb. pkg. 5.79 **4.99**



HEINZ TOMATO JUICE
48 oz. tin **.99**



MAYONNAISE KRAFT
real regular or light
with coupon **2.99** 750 mL jar
additional quantities 3.74



BEANS or PASTA HEINZ
selected varieties
14 oz. tin **.59**



JAM KRAFT
pure red raspberry or strawberry
with coupon **2.99** 500 mL jar
additional quantities 3.99



DILL PICKLES HEINZ
kosher, Polskie Ogorki or no garlic
1 L jar **1.99**

THIS WEEK'S SPECIALS



BACK TO SCHOOL WITH MAPLE LEAF - ENTER & YOU COULD WIN A COMPUTER See details in-store. Contest ends Sept. 14, 1996

MAPLE LEAF WIENERS original, Bar.B.Q or Lean 'n Lite 450 g pkg. **1.79**

BOLOGNA NEW! LEAN 'N LITE Maple Leaf regular or all beef 125 g pkg. **1.69**

GOLDEN FRY SAUSAGES MAPLE LEAF frozen 500 g pkg. **2.99**

PEPPERONI CHUBS or DELI STICKS Maple Leaf 250 g pkg. **2.99**



MAPLE LEAF BOLOGNA regular, thick, garlic or Lean 'n Lite 500 g pkg. **1.99**

SHOPSY'S ALL BEEF FRANKS or MAPLE LEAF all beef wieners 450 g pkg. **2.49**

MAPLE LEAF SMOKED HAMS Country Kitchen halves 11.00/kg lb. **4.99**

BACON PRESIDENT'S CHOICE™ sliced side naturally smoked 500 g pkg. **2.99**



BACK BACON CANADIAN sweet pickled rolled in cornmeal whole 8.80/kg lb. **3.99**

VERMONT HAM DOUBLE SMOKED President's Choice™ boneless whole or halves 8.80/kg lb. **3.99**

OSCAR MAYER LUNCH MEAT Classic, beef or Italian variety pack 250 g pkg. **2.79**



T-BONE STEAKS cut from Canada A, AA, AAA grades beef 13.21/kg **5.99** lb.

EXTRA LEAN GROUND BEEF 6.59/kg lb. **2.99**

STRIPLOIN STEAKS NEW YORK boneless cut from Canada A, AA, AAA grades beef 15.41/kg lb. **6.99**



ITALIAN SAUSAGE CLUB PACK™ fresh hot or mild Butcher's Choice™ 4.39/kg **1.99** lb.

PORK RIBS SIDE PORTION fresh sliced 5.93/kg lb. **2.69**

BACK RIBS PORK frozen Danish President's Choice™ 8.80/kg lb. **3.99**



FRESH TURKEYS GRADE A 3-5 kg avg. 3.51/kg **1.59** lb.

TURKEY BREAST TRAY PACK fresh 6.59/kg lb. **2.99**

TURKEY BREAST BONELESS fresh 11.00/kg lb. **4.99**

OSCAR MAYER LUNCHABLES meat, cheese, drink and dessert selected varieties 98/147/165 g pkg. **2.99**

BURRITOS RESER'S frozen selected varieties 142 g pkg. **.89**

THURSDAYS ARE DELIVERY DAYS AT WHEELER'S MR. GROCER

FREE DELIVERY ON ALL ORDERS OVER $30.00

OPEN – MONDAY TO FRIDAY 8:00 A.M. – 9:00 P.M. SATURDAY 8:00 A.M. – 6:00 P.M. SUNDAY 9:00 A.M. – 5:00 P.M.