The Chesterville Record.

VOL. XVII, NO. 38 CHESTERVILLE, ONT., THURSDAY, AUGUST 17, 1911. SINGLE COPIES 3c.

THE BANK OF OTTAWA

ESTABLISHED 1874.

Deposits - 30 November 1910 - $32,418,445
Assets - 30 November 1910 - $43,654,938

Every banking facility offered to

FARMERS

SALE NOTES DISCOUNTED
CHEESE CHEQUES CASHED.

Chesterville Branch. C. R. KAVANAGH, Manager.

THE MOLSONS BANK

INCORPORATED 1855

Capital Paid Up.....$ 4,000,000
Reserve Fund..... 4,400,000
Total Assets over..... 44,000,000

Has 81 Branhes in Canada, and Agents and Correspondents in all the Prinipal Cities of the World.

A GENERAL BANKING BUSINESS TRANSACTED

SAVINGS BANK DEPARTMENT

At all Branches. Interest Allowed at Highest Current Rate

G. M. WHITNEY,
Chesterville, Ont., Branch. MANAGER.

UNION BANK

OF CANADA

Capital, Rest and Undivided Profits . $6,600,000
Total Assets (Over) May 31st 1911. $50,000,000

Spend the Balance

Don't **spend** all you like and save the balance—if there is any.

Save what you know you should —then spend the rest.

The difference, in a few years, will be the difference between poverty and independence.

Open a Savings Account **now,** in this Bank. It will make the saving easier.

Crysler Branch, W. M. MacPherson, Mgr
Winchester Branch, J. M. Thomson, Mgr
Metcalfe Branch, F. N. Amey, Manager.

Dr. P. B. Proudfoot

DENTIST

Honor Graduate of Royal College of Dental Surgeons, Toronto, and of the Chicago College of Dental Surgeons.

CRYSLER EVERY FRIDAY

E. H. Marcellus,

M.D., C.M. Physician, Surgeon, &c.

SOUTH FINCH, ONT.

James Currie,

Licensed Auctioneer for the Counties of Stormont, Dundas, Prescott and Russell. Phone No. 16.

CRYSLER, ONT.

W.B. Lawson, B.L.C.

Barrister, Solicitor, &c., Offices, Chesterville, and Winchester. The Winchester office will be open on Saturday of each week from 1 to 4.30 p.m.

W. H. BELWAY,

Justice of the Peace,
Cannamore, Ont.

General Agent Mutual Life Insurance Co. for Counties of Dundas, Prescott and Russell.

$50,000 TO LOAN on first mortgages on good improved farm lands at reasonable rate of interest.

Dominion House !

CHESTERVILLE, ONT.

T. FLYNN, Proprietor

This hotel has lately been renovated and is in a position to cater to the travelling public.

Always in stock the choicest brands of liquors and cigars.

Chesterville Lodge No. 288, I.O.O.F.

Meets in its lodge room every Friday evening at 8 o'clock. Visiting brethren cordially welcome.

D. ALLISON, N.G. W. E. GRUE, REC. SEC'Y

W. H. FETTERLY,

MORRISBURG, ONTARIO

AGENT FOR

The Newcombe Piano, Automobiles

Also dealer in Stoves, Harness, Cream Separators. Etc.

Money to Loan on good security.

Consult Him Before Purchasing

Matriculation Exams.

The following list contains the names of three classes of candidates, arranged in three separate groups, A. B. and C. under each county.

In group A, are given the names of all candidates who have obtained complete junior matriculation by passing on the eleven required examination papers which are as follows: English composition, English literature, history (ancient and British and Canadian), algebra, geometry Latin authors, Latin composition, together with the four papers in two of the following subjects. Experimental science (physics and chemistry), French (authors and composition), German (authors and composition), Greek (authors and composition).

In Group B are given thr names of those who have passed in at least eight of the papers required for complete matriculation and have obtained the mininum required on the whole examination. They have, therefore, failed in not more than three of the required papers. The papers In which thesc candidates have failed will be shown on their certificates They may complete matriculation by py passing in all the remaining papers at one subsequent examination. In this list will be found the names of successful candidates who have written only on those papers required for matriculation into the faculty of applied science.

In Group C are given the names of those who have written upon any number of matriculation papers less than the eleven required for complete matriculation, and who have passed on all papers upon all papers upon which they have written, but who have not obtained partial matriculation as in the case as those in group B. In this list will be found the names of successful candidates who have written only on those papers required for matriculation into the Ontario College of Pharmacy.

Normal entrance candidates, who were also candidates for matriculation, have been considered in the above results. The names of such candidates if successful in obtaining complete matriculation, are included in group A, and, if partial in group B.

The certificates of successful candidates and the statements of marks of those who failed, will be sent to the principals of the high schools and collegiate institutes or to the public inspectors in a few days. Candidates will apply to these officials, not to the department, for the reports in detail.

Stormont, Dundas and Glengarry.

A.—G. B. Anderson, M. J. Adams, S. F. Anderson, B. A. Brown, J. D. Bush, S. E. Bush, A. Corbeit, W. E. Durant, M. L. Govan, E. Garlough, L. Garloufih, H. Hamilton, P. A. Lynch, J. B. McArthur, W. P. Moore, M. B. Marjerrison, I. D. Marcellus, K. Mills, J. McDonell, N. E. Strickland, C. E. Smith, M. R. Winegard, W. Watson.

B.—N. F. Barry, C. A. Bryan, A. Cattanach, M. A. Campbell, M. F. Caldwell D. Chisholm, E. M. Ferguson, W. R. Gunn, L. B. Irwin, W. M. Jerrom, H. E. Murphy, M. A. Miiligan, J. R. McDonald, E. P. Shepherd, J. M. Strader, W. Webb, B. H. Wert, J. F. Walsh.

C.—M. L. Bradfield, A. H. Carman, L. J. Duffy, A. E. Harkness, A. B. Lawson, E. A. O'Callaghan.

Edward Jessup, arrested on a charge of receiving stolen goods, escaped from the lock-up at Port Stanley.

Twc men were arrested at Drayton, armed with revolvers, and with a burglar's kit in their possession.

The Late D. W. Beckstead.

After an illness extending over a few years, Daniel W. Beckstead, passed away at his residence at Elma on Friday morning last, at the age of 54 years.

The deceased, with his family, resided in Chesterville for some time, but again returned to the farm residence, where he died.

Everything that could, was done for relief, but it seemed that medicine was of no avail, and his wife tenderly cared for him, as no one else possibly could.

There is left to mourn his departure a widow, and three daughters.

The funeral took place on Sunday afternoon to the Elma Methodist Church, where services were conducted by the Rev. Geo. Mason, Presbyterian minister of Dunbar, after which the remains were interred in the burying ground there.

Six cousins of the deceased acted as pall-bearers.

During the service the choir sang some very appropriate selections.

Members of the Ancient Order of United Workmen, of which the deceased was a member, were in attendance from Chesterville, Williamsburg, Winchester and other places.

The funeral was very largely attended showing the esteem in which deceased and family was held.

The bereaved ones have the sympathy of the entire community.

PIC - NIC.

Grand Celebration to be held on Wednesday, Aug. 23, under the auspices of St. Mary's Church, at the Driving Park. Addresses will be delivered by prominent politicians. A good program of sports, including horse races will be carried out. Dunbar band in attendance.

Mrs P. Kearns.

The death occurred at the Eastern Hospital last evening of Mrs Peter Kearns, wife of a prominent resident of Kenmore. She had been receiving treatment in the institution since last autumn.

Deceased was forty-six years of age and besides her husband a large family survive.

The remains left here for Kenmore this afternoon.—Brockville Recorder, Aug. 11th.

Local and District News.

A meeting of the Liberal-Conservative Association of the County of Dundas will be held at Winchester Springs on Monday next.

Master Carson, son of Mr. J. C. Simser of this place, underwent an operation one day last week for appendicitis. He is progressing nicely.

A man by the name of Render, was killed near Winchester, one day this week, while unloading hay. He was assisting in fixing up some supports in the loft, when one fell on and instantly killed him.

Mr. John A. Campbell, of Ormond, reeve of Winchester Township, carried the Liberal Convention at Winchester Springs, held on Friday last. There seems to be something doing.

The anniversary services held at Morewood Methodist Church on Sunday and Monday, proved to be very successful event. Rev. S. F. Newton of Elma, preached at both services. On Monday evening, we are informed, over $140 was received.

A sad accident occurred at Smith's Falls, Wednesday morning, when an Austrian laborer on the construction work of the C. P. R., lost both his legs and died as the result. The man boarded a freight train in an attempt to catch his work train, but jumped off while the train was moving too fast. His legs were caught under the wheels and cut off. The man's name was John Sorczan. He was 32 years old, unmarried and had no relatives in this country.

Mr. Hugh Guthrie denies the report that he has any intention of retiring from politics.

Personal.

Mr. Roy Merkley of Montreal, spent Sunday at his home here.

Mrs J. C. Merkley left on Monday to visit friends in Cochrane.

Miss Phyllis Bogart of Ottawa, is visiting at Mr. Wm. Huxtable's.

Miss Lottie Cline of Maxville, is visiting relatives and friends in town.

Mrs Thos. Nash of Ottawa, is visiting Mr. and Mrs Thos. Forward.

Mrs John Shay is visiting her daughter, Mrs M. E. Cline of Cornwall.

Miss Myrtle Wallace, A. N., of Iroquois, is visiting her aunt, Mrs S. Bogart.

Margaret Shaw is visiting Audrey Allison, at Allison Island Farm, Morrisburg.

Miss Lulu Robinson of Toronto, spent the week end, the guest of Miss Laura Simser.

Mrs J. T. White and children of Iroquois, are visiting at the home of Mr. and Mrs S. Bogart.

Mr. A. M. Fulton and two sons of Lindsay, Ont. spent a few days the past week with relatives here.

Mr. J. Wesley Allison and Mr. W. H. Fetterly of Morrisburg, were in town a few hours on Saturday.

Beatrice Merkley, daughter of Angus Merkley, has returned home after visiting friends in Massena, N. Y.

Miss Loretta Beechler of Brockville, and Miss Jennie Cossitt of Grimsby, Ont., are at present the guests of their grandparents, Mr. and Mrs Geo. H. Barkley.

Mrs. Jos. Queenville of Crysler Dead.

The news of the death of Mrs. Jos. Queenville, which took place on Thursday morning last, came as a shock to her many friends and relatives of Crysler and surrounding district. Although a woman of robust health her illness, which was of short duration, came unexpected and she passed peacefully away in her thirty-eighth year. Mrs Queenville, known as Elizabeth Racine, was born in Casselman. In her early life she married Jos. Queenville, moving to Crysler, where her husband kept hotel. Deceased was of a genial disposition, always wearing a smiling countenance, and was dearly loved by all who knew her. The funeral, which was one of the largest ever seen in Crysler, took place Sunday from her late residence to the R. C. Church, where solemn requiem mass was sung by Rev. Father Lehay, after which the remains were conveyed to the R. C. burying ground for interment.

The floral tributes were both many and beautiful, showing the high esteem in which the deceased was held.

The deceased leaves to mourn her demise, a loving husband and four sons, Omer, at home; Alerick of the Union Bank, Jonqueres, Quebec; Edmond and baby Noel, and one sister, Mrs Enue, of Casselman, and five brothers, Damas M. P., Peter, John, Calix and Edmond, all of Casselman. The sorrowing friends have the sympathy of the community in their sad and sudden bereavement.

TRINITY METHODIST CHURCH
CHESTERVILLE

Minister, - - REV. W. H. STEVENS.

Sabbath Services:
Public Worship 10.30 a.m. and 7.30 p.m.
Class Meeting 10 a.m.
Sunday School and Bible Classes 2.30 p.m
Senior Epworth League, Monday, 8 p.m.
Prayer and Praise Service, Wednesday Evening, 7.30 o'clock.
Strangers Cordially Welcomed.

Ice Cream Social at Elma.

The Ladies Aid of Elma will give an Ice Cream Social in the charming grove of Mr. Andrew Barkley on Aug. 22nd. Dunbar Band in attendance. A first class time and good crowd expected, perhaps last lawn party of the season. Admission to grounds and refreshment tables 25c., children under 12, 10c.

Dr. E. P. Lynch Dead at Almonte, Ont.

The death occurred at Almonte on Thursday morning of Dr. D. P. Lynch, after a short illness of pneumonia. Deceased was the oldest medical practitioner in the town, but was only in middle life, and his death came as a great shock to the whole community. He was president of the North Lanark Liberal Association, and an ex-president of the north Lanark Agricultural Society and had served the town at the Coun Board on many occasions. He leaves a widow and three sons, Dr. J. B. Lynch, of Sidney, N. S.; Maurice, of the Post Office Department at Ottawa, and Desmond in the local branch of the Bank of Montreal.

Gold headed cane contested for by Mr. G. M. whitney mgr. of the Molsons Bank and Mr. C. R. Kavanagh mgr. Bank, of Ottawa is on exhibition at Sanders, Soule & Casselman's store.

Born.

BLACK—At Colquhoun, on July 31st, 1911, the wife of Thos. Black of a son.

COLLINS—At Grantley, Aug. 15th, 1911, to Mr. and Mrs George Collins, a daughter.

FULTON—At Lindsay, Ont. on Aug. 11th, 1911, to Mr. and Mrs. A. M. Fulton, a son.

RUNNELLS—At Prescott, on August 11th, 1911, to Rev. A. E. and Mrs Runnells a son.

ALFORD—At Islay, Alberta, on July 27th, 1911, to Mr. and Mrs Wm. Alford, a daughter.

DIED

BECKSTEAD—At Elma, on Aug. the 11th, 1911, Daniel W. Beckstead, aged 54 years.

ARDIES—In Winnipeg, Man. on July 27, 1911, Mrs. C. W. Ardies, daughter of D. H. MLean, formerly of Finch, Ont. aged 24 years.

BECKSTEAD—At East Williamsburg, on Aug. 8, 1911, Jonah Beckstead, aged 35 years.

GALLINGER—At Finch, on Thurs., July 18, 1911, the infant daughter of Mr. and Mrs Hursey Gallinger.

BEGG—At Carlsbad Springs, Ont. on August 4th, 1911, James Begg, of Gravel Hill, aged 69 years, 11 months and 24 days.

REDMOND—At Iroquois, on Saturday, Aug. 12th, 1911, Mary Elizabeth Skinner beloved wife of J. Wesley Redmond, aged 51 years. Mrs Redmond is a sister-in-law of Mrs Bogart.

QUEENVILLE—At Crysler, on Thursday, Aug. 10th, Mrs Joseph Queenville in her 38th year.

J. G. TATE

Of Chesterville,

IS AGENT FOR THE CELEBRATED

MASSEY-HARRIS

FARMING

IMPLEMENTS

ALSO DEALER IN

Carriages, Gasoline Engines, Windmills, Tread Powers, Grinders, Etc.

SHOWROOMS:

Just North of the Dominion House.

Be sure and consult me before placing your order.

Notice to Contractors

Drainage Works

The undersigned will sell by Public Auction the job of constructing the Barkley—Fetterly drain in the Township of Williamsburg.

The sale will take place at the hour of 10 o'clock a.m. on the

22nd Day of August, A.D., 1911

at lot 12 and 13 on the line between concessions 6 and 7 in the Township of Williamsburg.

The estimated amount of excavation is as follows:

Section.	MAIN	Cubic Yards
2		660
3		990
4		1000
5		1210
6		1070
7		970
8		790
9		645
10		290
		440
11		Rock 12
12		322
13		500
14		500
15		410
	FETTERLY BRANCH	
1		135
2		159
	BECKSTEAD BRANCH	
1		1040
2		1100
3		200

Bids will be received either for separate sections or for the whole work.

Successful bidders will be expected to give reasonable security for the completion of their contract. No bid will be necessarily accepted without such security.

Plans and specifications may be seen at the office of the undersigned.

F. M. EAGLESON,
Engineer.

Dated at Winchester this 24th day of July, A.D., 1911.

R. J. BLACKLOCK

Fruit and Confectionery

Light Lunch

—AND—

Ice Cream Parlors.

CHESTERVILLE - ONTARIO

CONSERVATIVES

ATTENTION!

A meeting of the Liberal-Conservative Association of the County of Dundas, will be held at

Winchester Springs

—ON—

Monday, Aug. 21st, '11

At One o'clock p.m.,

To select a candidate for the House of Commons and Local Legislature, respectively, and in the event of a Convention being deemed nesessary, to settle upon the time, places and number of delegates to be appointed.

Also for Election of Officers and general business in connection with the Association.

The Hon. Sir J. P. Whitney and A. Broder, M.P., are to be present and deliver addresses.

JAMES SALTER, President.
W. J. FISHER,
GEO. C. HART, Secretaries.

GOD SAVE THE KING.

A. McKercher, L.D.S.

D.D. SURGEON, DENTIST

nmore, - - Ont.

sits Moose Creek Every Saturday

PHYSICAL ENDURANCE.

Athletes, as a Rule, Reach the Zenith of Their Powers Early.

In athletic sports physical endurance plays the most important part. This is particularly noticeable in the Marathon races. In boxing, wrestling and rowing ability to stand the tremendous strain on the physical powers is essential.

But every athlete has his physical limitations. He reaches the zenith of his powers early and then gradually declines. A victorious Marathon runner seldom repeats his success, for he has impaired his endurance by his exertions, although he does not think so until he meets with defeat the second time he tries for first prize.

A boxer, as a rule, cannot long remain a champion in any class, although a twelve year record has been made by exceptional men. A prominent wrestler said recently that he hoped to remain in the game five years, but could not exceed that limit and still be a topnotcher.

Oarsmen win their greatest victories in the first few years of their career. The baseball player holds out well because the strain on him is less violent than on most athletes and he gets needful rest. Pitchers, however, are an exception, and some hold out for many years, but most of them do not.—Boston Globe.

LAUGH AND GET FINED.

That Seems to Be a Common Occurrence in Germany.

English law is occasionally subject to criticism, but for real comedy we are a long way behind Germany.

In Berlin recently an ironworker was sent to prison for a week because he laughed. Going along the street he saw a merrymaker being chased by a particularly stout policeman, and the sight tickled him. He was promptly haled before the court for scandal.

Another man attempted to get into a moving train and fractured his leg. After six months in the hospital he was discharged, cured, when the state railway department at once prosecuted him for breaking their regulations. The law and leg breaker was fined $1.25.

Stepping into an omnibus a man trod on the foot of a lady, who was so annoyed that she said he walked like a hen. She was fined $5 for using this term of reproach.

Claire Waldoff, the Berlin singer, outwitted the police, however. She was warned that if she sang any of her songs on Easter Sunday there would be trouble. But the announcement was made that Claire Waldoff would positively appear. She did. So did the police. And she sang—the German national anthem!

The promised prosecution did not take place.—London Answers.

Curbing the Kickers.

One of the St. Louis country clubs has an unwritten rule that whenever a member kicks for something he thinks the club ought to have it is at once put in at his expense. Not long ago a member complained of the cream. "The club ought to have a couple of fine cows of its own," he growled. That ended the incident for the time being, but the first of the month he found the following item on his bill:

Two Jersey cows..... $150

The result of this policy is one of the most complete country clubs in the Mississippi valley, but the members are growing more and more cautious about kicking, and acquisitions are nothing like so common as they formerly were.—St. Louis Post-Dispatch.

The New York Shave.

I think that the New Yorker's shave is symptomatic of the whole rate of life in New York. It is, if you will, luxurious, but you have to allow twenty minutes out of your day for it. In London I never allow more than five minutes. Here I lie down in a chair and say: "I'm in a hurry. Be as quick as you can, please." My barber surveys me with no look of interest and goes to talk for five minutes to the lady manicurist. When he returns I say from my recumbent position, "I'm in a great hurry." He says, "Yep?" interrogatorily as if I had given him a piece of quite uninteresting and dispassionate information. He goes to a mirror and for some moments examines a wart upon his cheek. Eventually he shaves me.—Atlantic.

True Eloquence.

True eloquence, indeed, does not consist in speech. It cannot be brought from far. Labor and learning may toil for it, but they will toil in vain. Words and phrases may be marshaled in every way, but they cannot compass it. It must consist in the man, in the subject and in the occasion. Affected passion, intense expression, the pomp of declamation, all may inspire to it. They cannot reach it. It comes, if it comes at all, like the outbreaking of a fountain from the earth or the bursting forth of volcanic fires with spontaneous, original, native force.—Webster.

THE CATSKILL GNOMES.

Legend of the Ugly Elves and Hendrick Hudson and His Men.

In the Catskill mountains, back of Grand Hotel station, is a large amphitheater where, Indian legend tells us, live the ugly little Catskill dwarfs with bushy beards and eyes like pigs who can do many marvelous things.

They work surpassingly well in metals, and it is from their forges that in autumn comes the haze of Indian summer.

But their most marvelous feat is the brewing of a liquor which shortens the bodies and swells the heads of all who drink it.

It was to their tender mercies that Hendrick Hudson and his men fell, having landed from the Half Moon and lost their way among the mountains. The gnomes held a mad carouse in their honor, capering and dancing around the amphitheater and bringing forth great flagons of their magic wine.

Hudson and his men drank freely and deeply, only to become misshapen, ugly dwarfs from that time forth. Since then they have wandered around the Catskill mountains, appearing to men once in twenty years.

The last time they were due to be seen was in 1909. So now they will not appear again until 1929, when any one daring enough can go up to the mountains to test for himself the truth of the legend.—Alice Phebe Eldridge in New York World.

EXQUISITE PAIN.

The Fifth and Dental Nerves Are the Most Agonizing Thrillers.

Which part of the human body is the most sensitive to pain?

A sharp definition must be drawn here between irritation and pain. Irritation is not pain, but only a frequent cause of it. Thus a crumb lodged in the larynx near the vocal cords produces violent irritation and prolonged coughing, which often result in actual pain. So, too, a fly or speck of dust in the eye sets up violent irritation and inflammation, followed by acute pain. Of the surface of the body the finger tips and the end of the tongue are most sensitive. For instance, a burn on the fingers is much more painful than one on the back would be, while one on the tongue would be more painful still.

Deep wounds are not painful, as a rule, save as regards the surface injury. Of pains not caused by external injuries neuralgia of the fifth nerve, the one which supplies the skin of the head and face, is the most intense. It has frequently driven people mad for the time being, and sufferers have been known to cut and even burn the flesh in desperate attempts to relieve it. The rupture of the branches of the dental nerve in tooth drawing also causes agony so intense that it has been stated that no human being could endure it for more than two seconds at a time.—Pearson's Weekly.

The Joy of Pockets.

The pocket has to be lacked before it is properly appreciated, the London Chronicle says. This writer had taken his pockets as a matter of course until one evening he attended a fancy dress ball in a costume which, he discovered when too late to remedy the defect, was absolutely pocketless. The question at once arose what to do with pocket handkerchief, money, cloakroom ticket and so on. The handkerchief, of course, went up his sleeve, but it took some minutes to devise receptacles for coins and other necessaries in the lining of the cap, the heels of the shoes and the cuff of the coat. All night long, however, he felt lost through having no place to thrust his hands into. Since then he finds himself frequently putting his hands into his pockets to experience the sheer joy of knowing that they are there.

The Canned Green Pea Bomb.

The innocent looking "canned green pea bomb" is, according to an expert chemist, "the most hellish affair invented." It was sent to a prominent Parisian hotel keeper as a sample. He suspected something and sent it to the government laboratory. It was found to contain a powerful explosive and belonged to the class called "bombe a renversement"—that is, a bomb the inversion of which causes instant explosion. It is fitted out with a straight or curved glass tube connecting two vials containing the necessary acids. A wad of cotton separates the fluids, and this wad in some instances serves in place of a time fuse. It was a bomb of this kind which caused the terrible loss of life in the central police station of St. Petersburg some time ago.—Chicago Tribune.

Understanding.

In its wider acceptation understanding is the power of perceiving and conceiving, exclusive of the sensibility; the power of dealing with the impressions of sense and composing them into wholes, according to a law of unity, and in its most comprehensive meaning it includes even simple apprehension.—Coleridge.

THE GREAT FAIR at MORRISBURG

Of the Dundas Agri'l Society

Wednesday, Thursday, Friday

Aug. 30, 31 & Sept. 1, '11.

Always the Foremost Fair.

This Fair Beats Them All.

SPECIAL ATTRACTIONS!

Arrangements are being made for the best list of special attractions ever attempted by a district fair, and everybody may rest assured that there will be something of interest going on all the time.

TRIALS OF SPEED.

Second Day—Aug. 31st.

2.50 Class—One Mile. $100.00.

2.22 Class—Trotting or Pacing, one Mile, $100.00.

Third Day—Sept. 1st.

2.40 Class—Trotting or Pacing, one Mile, $100.00.

Running Race—Half Mile, best 3 in 5, $50.00.

Free-For-All.—Trotting or Pacing, one Mile, $100.00.

No entrance fee charged. The races at the Morrisburg Fair are always filled with a good string of horses. Come and enjoy these attractions.

Band Music, Merry-Go-Round, Tent Shows, &c.

New Agricultural Methods explained by Competent Instructors from Ontario Department of Agriculture.

The People's Annual Holiday.
prepare to Take Your Family and Friends.

WE WANT YOU TO COME.

WRITE FOR PRIZE LIST.

W. K. FARLINGER, President.

CHAS. A. STYLES, Secretary.

Synopsis of Canadian North-west Land Regulations.

ANY person who is the sole head of a family, or any male over 18 years old, may homestead a quarter-section of available Dominion land in Manitoba, Saskatchewan or Alberta. The applicant must appear in person at the Dominion Lands Agency, or Sub-Agency for the district. Entry by proxy may be made at any agency, on certain conditions, by father, mother, son, daughter, brother or sister of intending homesteader.

Duties.—Six months, residence upon and cultivation of the land in each of three years. A homesteader may live within nine miles of his homestead on a farm of at least 80 acres solely owned and occupied by him or by his father, mother, son, daughter, brother or sister.

In certain districts a homesteader in good standing may pre-empt a quarter-section alongside his homestead. Price $3.00 per acre. Duties—Must reside six months in each of six years from date of homestead entry (including the time required to earn the homestead patent) and cultivate fifty acres extra.

A homesteader who has exhausted his homestead right and cannot take a pre-emption may take a purchased homestead in certain districts. Price $3.00 per acre. Duties—Must reside six months in each of three years, cultivate fifty acres and erect a house worth $300.

W. W. CORY,
Deputy of the Minister of the Interior.

N.B.—Unauthorized publication of this advertisement will not be paid for.

Farmers' Insurance Companies

The Popular and Reliable

GRENVILLE PATRON MUTUAL

FIRE INSURANCE COMPANY

Insures farm property against loss or damage by fire or lightning.

The Ontario Farmers' Weather Insurance Company

Insures against loss or damage to buildings or contents by wind storms, cyclones or tornadoes.

The Western Assurance Company

With the following Stock Companies, accept a general insurance on all classes of property wherever situated. Capital $17,000,000.

Sun Fire Insurance Office of London, Eng

The General Fire Insurance Corporation

Satisfactory adjustments in all cases and prompt payment of losses.

JAS. CLEMENT, Agent, Dunbar

Wilford M. Saucier

PRACTICAL WATCHMAKER, JEWELER, ENGRAVER, &c.

All kinds of Watches, Clocks, Jewellry, Spectacles etc., etc., for sale, and repaired with neatness and despatch.

Prompt attention paid to repairing sent by mail

Issuer of marriage licenses.

W. M. SAUCIER, Chesterville

FLOUR AND FEED STORE

I have in stock the following brands of Flour:

Purity, Royal Household,

Bishop's Best, Quaker,

Three Stars, Glenora.

Also Corn Meal and Buckwheat Flour.

Bran, Middlings and Moulee.

I also keep on hand

Beans and All Kinds of Whole Grain.

J. W. Hummell, Opposite McCloskey House.

CATTLE MARKETS.

Union Stock Yards.

TORONTO, Aug. 7.—The receipts of live stock at the Union Yards were 132 carloads, consisting of 2500 cattle, 434 hogs, 496 sheep and lambs, 41 calves and 2 horses.

Exporters.

Export steers were quoted, as will be seen by the many sales given below, at $5.60 to $6.25, McDonald & Halligan selling two loads at the latter price.

Bulls were quoted at $5 to $5.25. Coughlin & Co. bought 93 choice London steers, 1315 lbs. each, at an average of $6.10 per cwt.

Butchers.

Trade in butchers' cattle was about steady with last week's quotations. Prime picked lots of heifers and steers sold at $5.90 to $6, and one prime quality lot of 12 only, sold at $6.30; loads of good, $5.60 to $5.85; medium, $5.25 to $5.55; common, $4.50 to $5.25; cows, $3.50 to $5; bulls, $4 to $5.

Milkers and Springers.

Trade in milkers and springers was dull at $35 to $60 each.

Veal Calves.

Receipts of veal calves were moderate, and prices easy at $4 to $7 per cwt.

Sheep and Lambs.

Trade in sheep and lambs was dull, and prices lower; heavy ewes, $3 to $3.50; light ewes, $3.75 to $4.25; rams, $3 to $3.50; lambs, $5.50 to $6.50 per cwt.

Hogs.

Selects fed and watered at the market sold at $7.75, and $7.40 f.o.b. cars at country points.

Montreal Live Stock.

MONTREAL, Aug. 7.—At the Montreal Stock Yards, West End Market, the receipts of live stock for the week ending Aug. 5 were 3555 cattle, 2400 sheep and lambs, 1900 hogs and 715 calves. The supply on the market this morning for sale consisted of 1300 cattle, 1500 sheep and lambs, 750 hogs and 275 calves.

A feature of the trade was the continued weakness in the market for cattle and prices since this day week show a decline of ¼c to ½c per pound, on account of the increased supplies coming forward and the very warm weather prevailing.

The gathering of buyers was fairly large, but the demand was somewhat limited, as even at the above reduction in values noted, butchers were not disposed to operate freely and carry large stocks of beef with no prospects of cooler weather in the near future, consequently trade was rather slow on the whole. Choice steers sold at 5½c to 5¾c,; good at 5c to 5¼c; fairly good, at 4½c to 4¾c; fair, at 4c to 4¼c, and common, at 3½c to 4c per pound.

Altho the supply of hogs was much smaller than a week ago, yet the feeling in the market was weaker and prices ruled 50c per cwt. lower than a week ago. At this reduction the demand from packers was fairly good and trade was more active with sales of selected lots at $7 to $7.25 per cwt., weighed off the cars, but there were a number of lots which were contracted for at the latter end of last week delivered at $7.50.

The market for sheep and lambs was weaker and prices declined, owing to the increased offerings. The demand was good at the reduction and sales of lambs were made at 6c and sheep at 3½c to 4c per pound. Calves were steady at prices ranging from $2 to $6 each, as to size and quality.

New York Live Stock.

NEW YORK, Aug. 7.—Beeves—Receipts 3500; others slow to 10c lower; culls, 15c to 25c lower; cows steady to lower. Steers, $4.50 to $7; bulls, $3 to $5.25; cows, $1.75 to $4.85.

Calves—Receipts 4100 head. Veals firm; grassers and buttermilks steady to strong. Veals, $6.50 to $9.50; grassers and buttermilks, $3 to $4.50; few feeders at $5; westerns, $4.75 to $7.25.

Sheep and lambs—Receipts 14,100 head. Sheep steady to strong; lambs, 25c to 40c higher. Sheep, $2 to $4; culls, $1.50 to $1.75; lambs, $4.75; culls, $3.50 to $4.50.

Hogs—Receipts 9763 head; market strong at $7.40 to $7.75.

Another Warship on the Rocks.

Halifax, Aug. 8.—The cruiser Cornwall of the British navy grounded on Sunday near the scene of the Niobe's stranding. She floated a few hours later having sustained no material damage.

The Niabe was taken in tow yesterday morning at three o'clock by the Cornwall. Her arrival here will depend on her condition, but under any circumstances she is not expected here before to-morrow.

Feared Burial Alive.

The dread of premature burial haunted Harriet Martineau, who would certainly not be classed as a fanciful person, and she bequeathed £10 to her doctor to see that her body was decapitated before burial. Edmund Yates in his will stipulated that his jugular vein should be severed and left £20 to pay for the operation. Lady Burton took even stronger precautions. She enjoined that her heart should be pierced with a needle before any steps were taken to certify her death and that her body should afterward be submitted to a postmortem examination.—London Chronicle.

Lucky or Not.

"Eve was really a very lucky woman," remarked Mr. Henpeque. "She didn't have any woman to criticise her clothes."

Mrs. Henpeque's eyes snapped.

"On the other hand," she retorted, "she didn't have any woman around to envy the first gowns a woman ever had."—Cincinnati Commercial Tribune.

Life.

Life is the finest of the fine arts. It has to be learned with lifelong patience, and the years of our pilgrimages are all too short to master it triumphantly.—Drummond.

Her Sacred Word.

"Not going to Alice's luncheon? But you gave your sacred word!"

"So I did, and I'd go in a minute if my dress had come home."—Harper's Bazar.

We must laugh before we are happy or else we may die before we ever laugh at all.—La Bruyere.

CRIPPLE FROM RHEUMATISM

NOW IN PERFECT HEALTH THANKS TO "FRUIT-A-TIVES"

VANCOUVER, B.C., Feb. 1st. 1910.

"I am well acquainted with a man, known to thousands in Vancouver, Victoria and New Westminster, who for nearly a year was practically a cripple from Rheumatism. He was so troubled with the disease that he found it difficult to even turn over in bed. His heart appeared so weak that he could hardly walk up stairs.

Last June, he received a sample of "Fruit-a-tives". He used them and dates his recovery from that time. To-day, there is no man in Vancouver enjoying better health.

He was building a house this fall and shingled a good part of the roof in a driving rain, without suffering any bad effects". JOHN B. LACY.

Mr. E. E. Mills, (assistant postmaster at Knowlton, Que.,) also writes:

"I honestly believe that "Fruit-a-tives" is the greatest Rheumatism cure in the world". Try it yourself.

50c. a box, 6 for $2.50, trial size, 25c. At dealers, or from Fruit-a-tives Limited, Ottawa.

FINCH.

Miss Mildred Nesbitt visited Miss Eva McMartin recently.

Mr. Herb Shaver spent the week-end with friends in Perth.

Mr. Stanley Mcfarlane of Ottawa, is visiting, is visiting at D. H. Forsythe's.

Miss Lillie Campbell and Sarah Renshaw spent Friday in Ottawa.

The Misses Johnson of Ottawa, spent Sunday with Miss Hope McLean.

Mr. J. McDermid of Ottawa, is spending his holidays at his home here.

Mr. D. E. Seese left on Saturday for Calgary, where he intends spending his holidays.

Mr. Ira Gallinger, 2nd. con. entertained a number of Chesterville friends last week.

Mr. and Mrs G. L. McDean and Miss Johnson visited friends at Dunbar on Wednesday.

Mr. and Mrs Shaver and family left on Wednesday for Norwood, N. Y. where they intend to reside.

Mr. and Mrs Wm. McLeod were at Gravel Hill on Sunday, attending the funeral of the late James Begg.

Mr. and Mrs. Wm. Dey and son and Miss Vera Dey, of Montreal, are spend- their holidays at Vankleek Hill.

Miss Flossie Taylor has returned home to Smith's Falls, after spending a few days with Miss Ada Campbell

Mr. and Mrs H. Rombough, of Toronto, are spending a couple of weeks with Mrs Rombough's mother, Mrs L. Hutt.

A number of the members of the Methodist congregation gathered at the home of Mr. and Mrs James Shaver on Thursday to spend a sociable evening before their departure for Norwood, N. Y.

If there is a young lady who reads this local and would wish to learn typesetting and make herself generally useful in an office, there is an opening in the Record office for such a lady. Apply at once at this office.

A Bad Back.

Is a Warning that the Kidneys are Sick.

A bad back turns every twenty-four hours into one dull round of pain and misery—you are lame in the morning, nagged all day by a dull throbbing backache, can't rest in the evening or sleep at night.

Booth's Kidney Pills

It hurts to bend over, straighten up, get up from a chair, or lift even a light weight. Any sudden twist, turn or awkward movement sends a tearing twinge of pain through the weak spot.

Booth's Kidney Pills reach the weak spot, the kidneys and quickly restore kidney health and comfort. They are guaranteed. All dealers and druggists, 50c. or postpaid from the R. T. Booth Co. Ltd. Fort Erie, Ont. Send for Free Box which will be gladly sent on application. Sold and guaranteed in Chesterville by W. G. Bolster.

Subscribe for The Record.

Williamsburg Council.

Pursuant to adjournment the council met in Pitts' Hall, Williamsburg, on Wednesday, the 2nd day of August. Members all present. Minutes of the previous meeting were read and adopted The engineer's report on the Toye creek was received and read by the clerk. By-law No. 684 re the Barkley-Fetterly drain was finally passed. The road superintendent of the S. W. ward was to sell a job of $80 on the headline between the 2nd and 3rd concessions, across lot 22. The reeve was authorized to attend the sale for the sale for the construction of the Barkley-Fetterly drain on the 22nd of August and to have the necessary contract prepared and signed by the party or parties taking the contract of the same. The amending report re the Dillabough creek drain was adopted, The clerk was instructed to notify James Gow to cut the brush along the Nine-mile road forthwith, job sold him in 1910. Orders were passed in favor of the following:—Harvey Froats, 21 yds. of gravel, hauling cement, etc. $25.25; John Bowman, making 112 tiles, $45.30; Elizabeth Sargent, 130 loads of gravel, $32.50; David Hall, making 48 tiles, hauling cement, etc., $25.30; David Froats, 25 rods of wire fence, $5; Alex. Shennett, 41 rods, $8.20; Jefferson Swerdfeger, 21 rods, $3.15; Geo. H. Casselman, 20 rods, $3.00 and J. E. Dawson, 18 rods, $2.70; H. L. Casselman, work on crusher, $14.50 Roy Beckstead, $3 and Michael Miller $28; Rev. G. S. Anderson, relief of Mrs. Gonyai for June and July, $10; Emma Casselman, 280 yds. of gravel, $70; John Lahue, road job, 3rd concession. $20; Stanley Saddlemire, repairing Nash bridge, $2; Allan Beckstead, 16 ft. of cedar and one plank, $1.90; William I. Beckstead, work on Nash bridge, 75 cts. Stanley Saddlemire, work on bridge, gravel road, $1.25; Ross Hess, cleaning out gravel pit, $1; Percy Reddick, drawing stone given road 2nd concession, $1.75; M. A. Froats, 157 yards of gravel, $39.25; G. T. Railway Co., account for freight, $8.25; Massey & Sawyer Co. repairs for crusher, $9.50. The council adjourned to meet at Williamsburg on Saturday, the 2nd day of September, at 10 o'clock a. m.

GEO. LANE Clerk.

CASTORIA

For Infants and Children.

The Kind You Have Always Bought

Bears the Signature of Chas. H. Fletcher

Henri Lauzon was killed on the scenic railway at Kinfi Edward Park, Taronto.

Fred Lefebvre aged thirteen, was drowned at Haileybury while a man stood by and laughed.

Our Mid-Summer Sale

Gives you many opportunities to purchase seasonable goods at reduced prices for the next two weeks

Ladies' and Misses' Footwear

Ladies' Shoes, regular $2.00, selling for $1.05
Misses' Pumps selling at . . . . . 39c and 89c

Men's Wear

Men's Hose . . . . . 2 for 15c
Meh's Ties . . . . . 10c to 25c
Men's Patent Leather Shoes at $2.39
Also a special line of Men's Shoes at 89c

Children's Wash Dresses have been marked low for quick clearance

J. T. KEARNS, Chesterville, Ont.

The Record is Looked Upon as the Best Local Paper in this Section.

F. D. BURKHOLDER

(LIMITED)

BANK ST.

Furriers

and

Ladies' Tailors.

119 Bank Street,

OTTAWA, - - ONT.

Phone 317

Special Notice !

I wish to inform the general public that I have been appointed agent for the celebrated

D'Laval Cream Separator.

Consult me before purchasing.

Chas. Chambers, Chesterville.

CANADIAN PACIFIC

The Only All-Canadian Route

Harvesters' Excursions

AUG. 16 & 25, '11 $10

To Winnipeg and Western Canada

No change of cars between the East and the Canadian West. No customs examinations. No immigration inspection.

Toronto Exhibition, Aug. 26th to Sept. 11

Round trip from Chesterville, Aug. 30th, Sept. 6th, $5.30; Aug. 26th, 27th, 28th, 29th, 31st, $7.55. Sept. 1st, 2nd, 3rd, 4th, 5th, 6th, 7th, 8th and 9th, $7.55. Return limit 12th Sept. 1911.

CHESTER CASSELMAN,
Ticket Agent, Chesterville, Ont.

E. J. HEBERT, Gen. Agt. Pass. Dept., Montreal

INSURANCE

You should protect yourself and family by taking out a Fire, Life, Accident, Sickness and Weather Insurance Policy in any of the following companies:

FIRE.

North British and Mercantile, Anglo-American, Liverpool & London and Globe, British American, Caledonian, Canadian Phoenix of London, Metropolitan, Equity, Hartford, Sovereign, York Mutual.

ACCIDENT

Ocean Accident, Canadian Casuality and Boiler Ins. Co.

LIFE

Mutual Life of Canada

WEATHER

Weston Farmers

Office In Shaw's Block

C. W. CASSELMAN.

READ ABOUT THE GREAT INVENTION

THE ECCENTRIC SPROCKET WHEEL

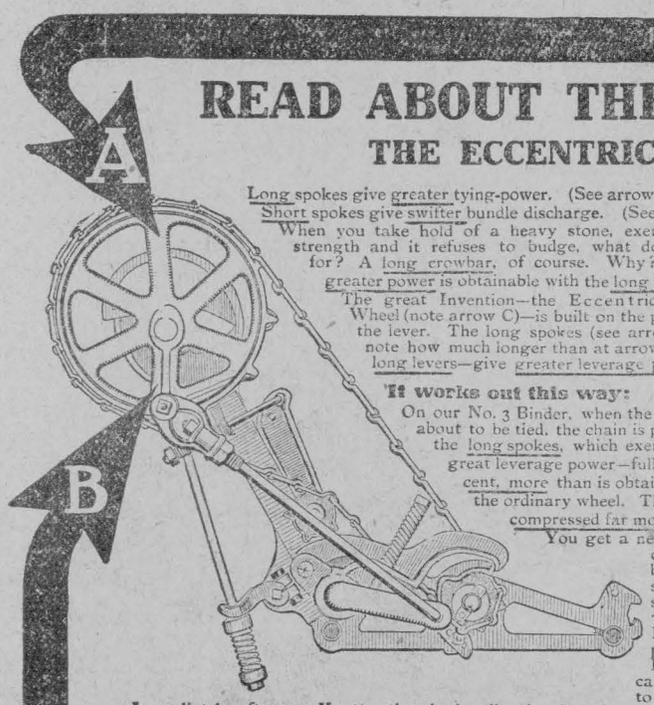

Long spokes give greater tying-power. (See arrow A.)
Short spokes give swifter bundle discharge. (See arrow B.)
When you take hold of a heavy stone, exert all your strength and it refuses to budge, what do you call for? A long crowbar, of course. Why? Because greater power is obtainable with the long lever.
The great Invention—the Eccentric Sprocket Wheel (note arrow C)—is built on the principle of the lever. The long spokes (see arrow A and note how much longer than at arrow B) act as long levers—give greater leverage power.

It works out this way:

On our No. 3 Binder, when the bundle is about to be tied, the chain is pulled over the long spokes, which exert all their great leverage power—fully 16⅔ per cent. more than is obtainable with the ordinary wheel. The grain is compressed far more tightly. You get a neater, more compact bundle and save considerable TWINE. Easier to pick up. Easier to carry, easier to shock.

Immediately after our Knotter ties the bundle, the chain is pulled over the short spokes (see arrow B and note difference in length of spoke as compared with arrow A). The shorter spokes greatly increase the speed of the chain. The bundle is given a swifter discharge than with ordinary wheel, and the needle is speedily brought back, out of the way of the downcoming grain, into position for the next sheaf.

The Eccentric Sprocket does this, too—it prevents that "jar" or "jerk" always noticed on other machines when a bundle is being tied and discharged. You will not feel it on the No. 3; neither will your horses be annoyed by it, nor "the life" of the machine be shortened. Frost & Wood No. 3 runs along and does its work without even a suggestion of that "jerk."

Now, you see why every maker would put the Eccentric Sprocket Wheel on his binder if we did not control the patents for Canada. You see why it's wise to invest a post card and get our Binder Booklet so as to become thoroughly posted on the peer of them all—the Frost & Wood No. 3.

You are on the right track when you start investigating our No. 3—the binder that is built by a purely Canadian Company, who thoroughly understands Canadian conditions. We would like you to read a few of the hundreds of testimonials we have received from Canadian farmers, which back up our claims to the letter.

Just write us for catalogue

The Frost & Wood Company,
LIMITED,
Smith's Falls, Canada.

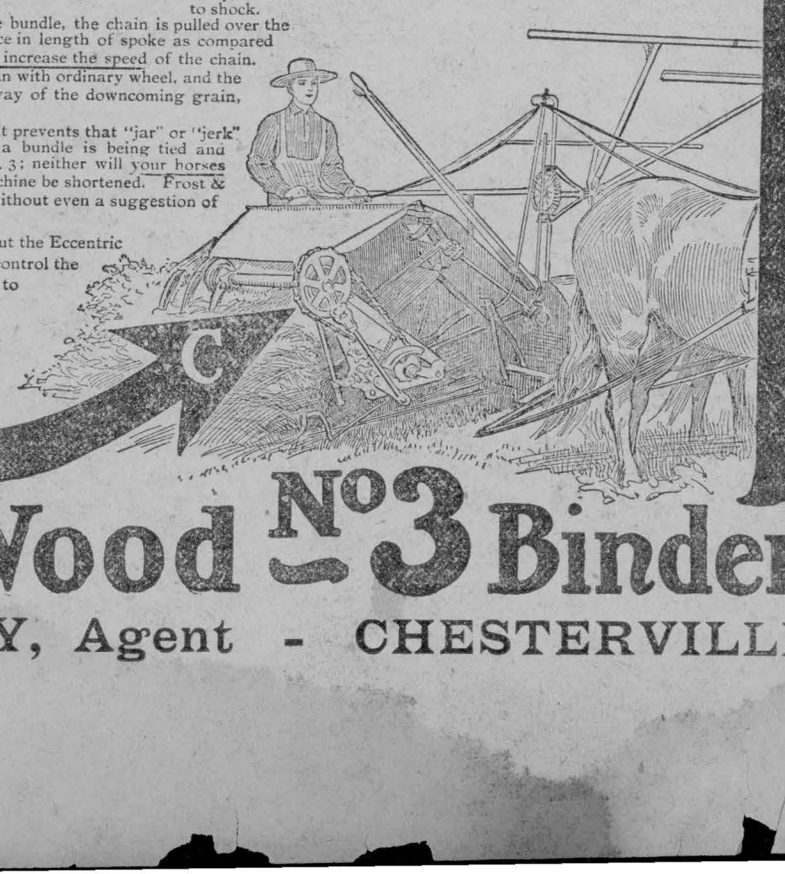

Frost & Wood No. 3 Binder

F. W. MERKLEY, Agent - CHESTERVILLE

Farm for Sale

Being the south half of Lot No. 37 in the 7th Concession of the township of Osnabruck, containing 100 acres, more or less. Fair buildings and plenty of water. Possession given the first of April. For further particulars apply to

MICHAEL COYLE, Grantley P.O.

For Rent.

The farm being the East Half of Lot No. 15 in the 3rd Con. of the Township of Winchester, containing 75 acres more or less. For particulars apply to.

MRS ALEX DAVI&SON
Winchester, Ont.

Farm for Sale

Being comprised of Lot No. 19 in the 8th concession of the township of Winchester, containing 200 acres, more or less, about 10 acres cleared, balance rough pasture. For particulars apply to

JOSEPH SHAVER,
Morewood, Ont.

Honey

I have a large quantlty of Extracted Honey for sale. Parties wishing to purchase can secure same by applying to the undersigned. Bring your cans or pails.

CALVIN MUNRO, Chesterville.

Farm for Sale.

Being composed of part of lots No. 15 and 16 in the 2nd concession of the Township of Winchester, containing 80 acres, more or less. Good frame dwelling and outbuildings. Two good wells and windmill. Excellent stabling for cows and horses. For further particulars apply to

MAX JOHNSTON
Chesterville.

P. O. Box 219

Farm for Sale

Being composed of the north half of lot No. 6 in the 7th concession of the township of Williamsburg, containing 100 acres, more or less; about 45 acres cleared, remaining maple bush and pasture. Buildings nearly new. Good well. $4,000 to quick buyer. For further particulars apply to

MAHLON E. BECKSTEAD, Beckstead.

For Sale

The west quarter of Lot No. 4 in the 8th concession of the township of Williamsburg, one mile west of Grantley, containing 50 acres, more or less. For particulars apply to

JAMES BLACK, Chesterville.

Farm for Sale

200 acres, lot No. 8, 6th Con. of Finch. This is as good a farm as there is in the township of Finch, two miles from railway station. School house and cheese factory inside third of mile.

Also house and lot in village of Berwick. For particulars apply to

JOHN FOSTER, Chesterville.

For Sale.

Pure Bred Yorkshire Boar, fit for service. Apply to

W. G. BARKLEY
Nation Valley Chesterville.

For Sale or Rent.

Farm being lot 36, in the 8th Concession of the Township of Osnabruck, one mile south of Grantley, containing 50 acres. For particulars apply to

J. R. CUNNINGHAM
Chesterville.

For Sale or Rent.

House to rent or for sale, on Albert Street. Possession given on the 8th of September. For further particulars apply to

DR. MILES BROWN
Chesterville.

Farm for Sale.

Being the West Half of Lot 11 in the 5th Conession of the Township of Winchester, containing 100 acres more or less There is a small barn on the property. The soil is excellent and free of any yellow weed, or other noxious weeds. Close to school and Cheese Factory. For particulars apply to

A. H. FULTON
Chesterville.

A Young Boy Met a Sad Death.

A sad death occurred at a point two miles from Spencerville on Monday, when John Lawrence, a boy eleven years of age, son of Elias Lawrence, of that place, lost his life. The family reside on the Stone road between Prescott and Spencerville. He left the house for the purpose of taking the cows to a pasture, and when his lifeless body was discovered it was lying under a heavy gate at the entrance to the pasture. It is thought, that the boy had climbed upon the gate and a hinge breaking he fell to the ground. When assistance reached him it was found that his neck was broken. Dr. McIntosh, who was called, pronounced him dead.

An additionat sadness is added by the fact that the mother of the deceased two weeks ago was struck by an automobile and lies in a very serious condition.

LEFT FORTUNE OF $3,000,000.

Mrs Henry Crobar, of Iroquois, One of The Lucky Heirs.

By the will of the late Edward Rutledge, a millionaire resident of Chippewa Falls, Wis. who died recently, two million is left to the nearest of kin, the nieces and nephews of deceased, twelve or therabouts in number, while one million is left to charitable distribution as the administrators in their judgment devise. Among the fortunate legatees is Mrs Henry Crobar, of Iroquois; John Thompson and Robert Monteith, of South Mountain; Mrs Lattimer, Mrs Letty Ann Ferguson and Mrs Hugh Carruthers all of Glenboro, Man. There are others whose names and addresses we could not ascertain. By a most conservative estimate the foregoing legatees will each receive $150,000, a handsome bequest indeed, and quite unexpected.

Clause 13 of the will provides all the residue and remainder of said estate(after providing for $1,000,000 to be given to charity), and of all deceased's property whatsoever is given to the children of his deceased brothers and sisters to share alike and equally per capital and each neice and nephew must make a claim to receive his or her portion of the said estate within two years from date of admission to probate of said will.

Clause 17 states that if any devisee or legatee contests the will then said devisee or legatee shall not receive any legacy or bequest whatsoever. Clause 18 revokes all former wills.

E. L. Ainsworth and S. B Nimmons are the executors of the will without bond or security and neither shall be liable for any loss of said estate unless by wilful appropriation to his own use. The former is to receive $4,000 annually for his services, and the latter $2,000 as per clause 16.

Longboat Beat Shrubb.

Toronto, August 12—Before a crowd of nearly 9,000 people, Tom Longboat succeeded in defeating Alfred Shrubb in their 12-mile race at the Island Stadium tonight with the greatest ease. Shrubb set the pace until the eleventh milestone was reached, with Longboat at his heels all the way, and often forcing Shrubb to sprint hard to keep his position. When they had started on the last mile, however, Longboat opened up a big gap between, and kept on gradually gaining until at the finish he was nearly half a lap to the good. The time of the race was 1.04.28.

Before the big race, a five-mile event was run off, which Heffernan the South African Olympic runner won from Abbie Woods, by three yards, with Meadows, of Guelph, third. Six men started in this race, but only four finished. Bell, a Y. M. C. A. runner, sprained his ankle on the first lap, and was forced to retire. Jack Roe dropped out in the second mile with cramps in the stomach. Time, 25.14.

Fruit Trees.

Our Nurseries are open to inspection at any time. Those interested in the subject of fruit growing will do well to inspect our immense blocks of growing Peach, Apple, Plum and Cherry trees, small fruits, Ornamental trees and shrubs. If our local agent has not called upon you write us. Catalogues or terms to Agents sent on application.

BROWN BROS. Browns Nurseries,
Welland County, Out.

Canoe Swamped and Three Yonng People Drowned.

Carleton Place, August 14—One of the saddest drowning accidents in the history of this part of the province occurred at 8.30 o'clock last night in Mississippi Lake, three miles above here. The victims are Miss Belle Richards, daughter of Mr. James Richards, of the C. P. R. shops here; Miss Annie Ellison, daughter of Mr. Thos. Ellison, Carleton Place; and Mr. Rudolph Joerg, son of Mr. Martin Joerg, of Condersport, Pa.

Both girls were about eighteen years of age, and were very popular with the people of their town. Mr. Joerg is a young electrician who came here recently to visit friends.

The accident occurred through the swamping of the canoe in which the young people were returning to town. The canoe was being rowed by a motor launch. Many citizens are engaged in the search for the bodies.

Mr. Alexander Weatherston was nominated by East Northumberland Liberals.

Mr. G. F. Johnston was the Choice.

Montreal, Aug. 15th.

Mr. George Francis Johnston was last night, at the convention held in the monument National by the Conservatives of St. Lawrence Division, the unanimous choice of the delegates. Three names were brought up, Mr. R. Stanley Bagg and Mr. C. H. Caban, K. C., being mentioned as candidates, as well as Mr. Johnston; but when the first votes were cast, the contest lying mainly between the supporters of Mr. Johnston and Mr. Cahan. There was so large a majority in favor of the former that the adherents of the latter suggested making the nomination unanimous.

The convention was attended by not a few representatives of the French and Hebrew, as well as the English, electors of the district; and it was evident from the start that the feeling in favor of Mr. Johnston was strong, and he was given a hearty welcome on his arrival.

In accepting the nomination, Mr. Johnston, who was heartily cheered when he was escorted to the platform by Mr. C. J. Doherty and Mr. H. B. Ames, said that he intended to do everything in his power to reclaim the St. Lawrence division from the Liberal ranks, and that the principles involved in the elections were the British flag, British connection and Canadian supremacy. The battle was really one between Canadian commercial supremacy in Canada and United States commercial supremacy in Canada, he declared, and added that the Liberal-Conservative party stood for commercial independence and the rights of the people He also spoke about the work which had been done in the past towards the building up of the relations between the different provinces and hoped that this would not be bartered away for a mess of pottage offered by the United States. Canada, he said, would never consent to have her grain sent to the United States to be milled, while the country was made the dumping ground of the American manufacturers.

All Canadians should stand together, Mr. Johnston went on, irrespective of race or political affiliations, to work for the future of Canada as a part of the Empire. In conclusion, he asked everyone at the convention to meet at the Liberal-Conservative rooms this evening for the purpose of making plans for the campaign.

This speech was enthusiastically applauded and in the brief address made afterwards by Mr. Ames and Mr. Doherty compliments were paid the nominated candidate and predictions of victory made.

Reception to Pte. Clifford.

Toronto, Ont. Aug. 16.—Private William J. Clifford, of the 10th Royal Grenadiers, winner of the King's prize, and the Prince of Wales' prize at Bisley, was accorded a typically Canadian welcome on his arrival home here last nignt. Fully an hour before his train was due at Toronto station, groups of people were beginning to congregate in Yonge street and on the approach to the station.

The train drew into the station at five minutes past eight and Clifford alighted and shook hands with the principal officers present. By this time Col. Sir Henry Pellatt had arrived. So soon as the greetings were over Clifford was escorted in a decorated carriage which was drawn by men of his company, and the procession was formed and marched to Queen's Park.

After addresses had been given, Private Clifford was presented with a handsome case of table silver by the city.

How's This?

We offer One Hundred Dollars Reward for any case of Catarrh that cannot be cured by Hall's Catarrh Cure.

F. J. CHENEY & CO., Toledo, Ohio

We, the undersigned, have known F. J. Cheney for the last fifteen years, and believe him perfectly honorable in all business transactions and financially able to carry out any obligations made by his firm.

WALDING, KINNAN & MARVIN,
Wholesale Druggists, Toledo, Ohio

Hall's Catarrh Cure is taken internally, acting directly upon the blood and mucous surfaces of the system. Testimonials sent free. Price 75c per bottle. Sold by all Druggists.

Take Hall's Family Pills for constipation.

Operator Victim of a Burglar.

Sault Ste. Marie Ont. Aug. 14—Struck over the right temple by a sharp instrument wielded by a burglar, operator Walsh, who is in the service of the C. P. R. at Desbarats, is to-day in a serious condition. Shortly after ten last night Walsh was reading in his office alongside of an oil lamp, which was suddenly blown out. Simultaneously Walsh was hit on the head. After a few hours he regained consciousness, and found himself in a pool of blood. Inspection showed his assailant had not obtained a cent. There was only a small package of silver in a drawer and through the darkness this was overlooked.

Subscribe for the Record.

TRY OUR 25c CEYLON GREEN TEA AND YOU WILL USE NO OTHER.

FULTON BROS.

CHESTERVILLE, ONT.

BOGART'S LIST OF SPECIALS FOR ONE WEEK The Quality Store.

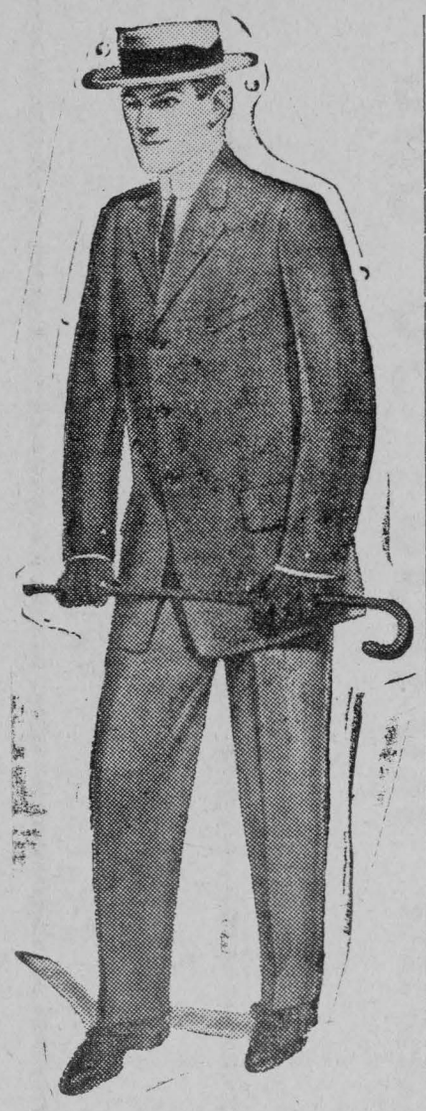

Cotton and Staple Department.

This department is brimming full of the following lines,

Cotton
Cambric
Sheeting
Pillow Cotton
Pillow Cases
Hemmed-Stitched
Men's Shirting
Materials Many
Varieties to Select From
Also Prints,
Ginghams
Chambrays.

Gents' Furnishing Department.

New Shirts
New Collars
New Ties
Gloves
New Hose
New Shoes
A Full Line of Tooke's Shirts

Ask any gentleman about them. Cost no more than the ordinary shirt Why not buy Tooke Quality.

Just Arrived.

Don't place your order until you examine our New Suitings. The Latest Patterns and weaves in Tweeds and Worsted Suitings and light-weight Overcoatings. You would do well to make your selection now while the range of patterns are large, so as to have your suit for the fair. Price and quality right.

Of Course You Do
Need a New Trunk or Suit Case

Before taking your holidays or western tour. We would be glad to show you a good range of travelling requisities, at prices, to suit any purse.

CHILDREN'S DRESSES
Will Be Cleared Less Than Cost.

We have still a good range of Dresses suitable for School wear. Now, Madam, would be your opportunity to secure some of these natty little dresses. A chance to save a lot of work and money.

Ladies' Linen Skirts.

The balance of our stock of Summer Skirts will be cleared at a great saving to you. A good range of sizes in stock.

Ready-Made Clothing.

New lines coming to hand daily. It will be to your interest to inspect our line of Men's and Young Men's Ready-to-Wear Clothing.

Quality High. Prices Low.

The Store That Always Has and Gives What It Advertises.

Square Deal Store — **G. W. BOGART, Chesterville** — The Quality Store

Drainage Debentures For Sale.

Sealed Tenders marked "Tender for Debentures" will be received by the undersigned until noon of

Friday, the 1st day of Sept., A.D., 1911,

For the purchase of the under-mentioned drainage debentures issued by the Township of Winchester in the County of Dundas.

10—Debentures of $939.55 each issued for "The Black Creek Drainage Work" and payable one on the Fifteenth day of December, A. D. 1911, and on the same date in each of the following nine years.

10—Debentures of $709.09 each issued to provide for the improvement of "The Moffat Creek Drain" and payable one on the Fifteenth day December, 1911, and on the same date in each of the following nine years.

Tenderers are requested to make a separate bid for each set of debentures and to state the amount of their bid and interest yield wanted.

Debentures do not have interest coupons attached.

Dated this Fifteenth day of August, A. D. 1911.

GEORGE QUART, Winchester, Ont,
Township Clerk.

For Sale.

South part lot 35 and south-west part lot 34 in fourth concession, Township of Osnabruck, 180 acres more or less. It is considered one of the best dairy farms in the section. Present owner been on this farm 40 years. Good brick house and barns, metal roof. Half of land is high and rolling, the rest is good bottom land with creek, all is areable, 15 acres of maple, ash and elm bush, churches, school, store, post office and blacksmith shop within 10 minutes walk; will sell stock, crop and implements or otherwise. Prices reasonable. Terms liberal to reliable party.

EDWARD MARSHALL,
Gallingertown Ont.

Willis : College
Ottawa.

The Premier Commercial Training School

Offers complete courses in preparation for business life.

High standard of graduation and splendid success in assisting graduates to positions.

Willis College has been recommended to me, say practically all applicants. Ask those who know.

As instruction is individual, and the College being in session the year round, students may begin at any time.

Send for the Catalogue.

S. T. WILLIS, Principal,
Cor. Bank and Albert Sts.,
Ottawa, Ont.

MURDERER CAUGHT IN SIMCOE BUSH.

Farmer Took Assassin Come Out and Took Him Into Custody.

Orillia Ont. Aug. 11—Arthur Sheridan, who stabbed Ross Ford to death, was captured about noon to-day near Lake St. George, about ten miles from town, by a farmer named Herbert Justin, who saw him come out of the bush and dodge back again.

He was brought to town by Chief Reid who organized the search, and is now lodged in the town lock-up. He broke arrest. He will come up for a preliminary hearing to-morrow morning, but will probably be remanded until Monday.

The inquest on the body of Ford was opened this afternoon before Dr. McLeon, but after hearing the evidence of Chief Reid and the undertaker as to finding it lying by the roadside, an adjournment was made till Monday afternoon.

Year of Progress for Oddfellows.

Niagara Falls, Ont. Aug. 10—The Grand Lodge of Ontario, I. O. O. F., opened its fifty-seventh annual session in Buckley's Hall this morning. All the officers and over 600 representatives were present. Mayor O. E. Dores, on behalf of the Council and citizens, warmly welcomed the body to the city, and as a mark of his confidence granted them its freedom.

On Thursday morning one hour was set apart for a service in loving memory of the brethern who, after a life of service, were called away during the past few months, namely, M. D. Dawson, Grand Scribe; Ed. Beltz, Grand Treasurer of the Grand Encampment, and J. B. King, Grand Secretary of the Grand Lodge, who for nearly half a century, filled that office with credit to himself and honor to the body.

The following officers were installed into office for 1911-12:—Grand Master, S. A. Coplestone, Blyth; Deputy Grand Master, F. S. Evanson, Prescott; Grand Warden, Perry T. Coupland, St. Mary's; Grand Secretary, WH. Brooks, Toronto; Grand Treasurer, W. J. McCormick, Toronto; Grand Representative, D. Derbyshire, Brockville; Grand Marshal, R. Crocker, Toronto; Grand Conductor, Wm. Lee, Essex; Grand Guardian, Wm. Anderson, Mt. Forest; Grand Herald, A. H. Mattice, Toronto; Grand Chaplain, Rev. John Lloyd Englehart.

NATION VALLEY.

Mr. and Mrs Walter Rae and Miss Minnie Rae and brother Willie attended the funeral on Sunday last at Morewood of their aunt, the late Mrs George Carlyle of Oak River, Sask.

Mr. and Mrs James Moodie, to visit relatives in Calgary.

Mr. and Mrs Jas. Johnson of Cass Bridge, visited here recently.

Miss Nancy Grey is visiting her sister, Mrs McGee, of Cardinal.

Misses Aggie McIntosh of Morrisburg and Sadie Cass of Winchester, were calling on Miss Helen Jamieson the other evening.

Miss Bessie Merkley is visiting her aunt at Waddington, N. Y.

Mr. and Mrs H. Ball visited recently at Grantley.

Misses Mabel and Lottie Rae and brother Dalton visited their aunt, Mrs. Hanson of Mariatown, on Sunday last. From there the Misses Rae went to Waddington, N. Y., to visit their aunt, Mrs Andrew Carruthers.

Mr. and Mrs Hugh Jackson spent one day recently, with their son, James, jr. of Winchester district.

Rev. Ernest Thomas Appointed to Staff of Regina College.

The recent retirement through ill-health of the Rev. J. H. Oliver, of the Regina Methodist College, has compelled a rearrangement of work and the authorities of the Saskatchewan conference have requested the transfer and appointment of the Rev. Ernest Thomas, of Merrickville, for the important and urgent vacancy. The transfer has been approved of and Mr. Thomas will be leaving forthwith for his new and larger field of labor. That he is qualified for it none who know him will doubt. He is one of the brainiest men of the Montreal conference and has long been recognized as one of the most forceful and original thinkers. He will be greatly missed from the church in this district.

F. M. EAGLESON

Ontario and Dominion Land Surveyor.

Drainage and other Municipal Work will receive prompt attention. Farm lines and subdivisions.

Concrete Work of all kinds, including bridges and culverts, a specialty.

Office in Sweet's Block. **Winchester, Ont**

PIC - NIC !

GRAND CELEBRATION

A GREAT DAY'S SPORT AND ENTERTAINMENT.

The Annual Picnic and Athletic Contests, under the auspices of

St. Mary's Congregation Chesterville,

—WILL BE HELD AT THE—

Driving Park at Chesterville,

—ON—

Wed., Aug. 23rd

The Event of the Day:

Horse Race, 3 Minute Class. Purse $30.00.

Farmers' Race. 1st $5.00 Horse Blanket 2nd a Whip.

Baseball Match, Winchester Juniors vs. Chesterville

At 10.30 in the Forenoon.

Lacrosse Match, Berwick vs. Wales.

One Mile Race For Silver Cup

Donated by W. G. Bolster. Won last year by Harvey Servage. To be won three times before becoming the property of the winner.

Open Half Mile Race. Quarter Mile. 220 Yards (open)

100 Yards Dash (open). 100 Yards Dash for Boys under 14 yrs.

50 Yards Fat Man's Race, 200 lbs. or over. No running shoes allowed.

100 Yards Dash for Boys 12 years.

Hop Step and Jump. Putting 16 lb. Shot. Running Broad Jump.

and a number of other events too numerous to mention, for which substantial prizes will be awarded.

MUSIC BY DUNBAR BRASS BAND

An event of special interest. Contest for Gold Headed Cane between G. M. Whitney, Manager Molsons Bank, Chesterville, and C. R. Kavanagh, Manager of Bank of Ottawa.

Andrew Broder, M. P,, and other speakers, will deliver addresses during the afternoon.

The day's events will wind up with a **Grand Ball** in Hamilton's Music Hall in the evening. Prof. Valentine's Quartette Band of Ottawa, in attendance.

Reduced Railway Rates on all day trains. For particulars see small bills.

Dinner and supper will be served on the grounds from 11.20 to 2.30 and from 5 to 6 respectively by the ladies of the congregation.

Admission 25c. Dinner 25c. Supper 25c.

REV. J. P. FLEMING, Pastor.

Children Cry for Fletcher's

CASTORIA

The Kind You Have Always Bought, and which has been in use for over 30 years, has borne the signature of Chas. H. Fletcher and has been made under his personal supervision since its infancy. Allow no one to deceive you in this. All Counterfeits, Imitations and "Just-as-good" are but Experiments that trifle with and endanger the health of Infants and Children—Experience against Experiment.

What is CASTORIA

Castoria is a harmless substitute for Castor Oil, Paregoric, Drops and Soothing Syrups. It is Pleasant. It contains neither Opium, Morphine nor other Narcotic substance. Its age is its guarantee. It destroys Worms and allays Feverishness. It cures Diarrhœa and Wind Colic. It relieves Teething Troubles, cures Constipation and Flatulency. It assimilates the Food, regulates the Stomach and Bowels, giving healthy and natural sleep. The Children's Panacea—The Mother's Friend.

GENUINE CASTORIA ALWAYS

Bears the Signature of

Chas. H. Fletcher.

The Kind You Have Always Bought

In Use For Over 30 Years

THE CENTAUR COMPANY, 77 MURRAY STREET, NEW YORK CITY.

Invest Your Money in Guaranteed 6 per cent.

First Mortgages

Follow the example of the leading Loan and Insurance Companies, and invest in first mortgages on improved Saskatchewan farms. Get 6 per cent. interest. Buy the mortgages from us. We are financially responsible, and guarantee the payment of principal and interest. We collect and remit the money without charge. You have your choice of the best class of first mortgages in Saskatchewan—an excellent and legal investment for "Trust" funds. You can invest with us any sum from $500.00 to $10,000.00 or more. Send for booklet "A Safe Investment," which gives list of directors and explains the advantages of investing through our company.

National Finance Co., Limited

26 WELLINGTON STREET EAST, TORONTO

Head Office: Vancouver, B.C.

SUBSCRIBED CAPITAL, $1,000,000.00 PAID-UP CAPITAL, $501,647.00

SURPLUS AND RESERVE, OVER $260,000.00 10

Local Representative: W. B. Lawson, Barrister, Chesterville.

NERVOUS DEBILITY

OUR NEW METHOD TREATMENT will cure you and make a man of you. Under its influence the brain becomes active, the blood purified so that all pimples, blotches and ulcers heal up; the nerves become strong as steel, so that nervousness, bashfulness and despondency disappear; the eyes become bright, the face full and clear, energy returns to the body, and the moral, physical and mental systems are invigorated; all drains cease—no more vital waste from the system. You feel yourself a man and know marriage cannot be a failure. Don't let quacks and fakirs rob you of your hard earned dollars.

NO NAMES USED WITHOUT WRITTEN CONSENT

THREATENED WITH PARALYSIS



BEFORE TREATMENT

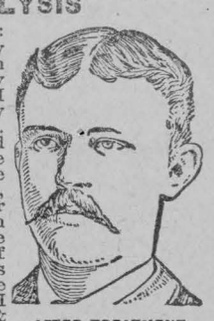

AFTER TREATMENT

Peter E. Summers relates his experience: "I was troubled with Nervous Debility for many years. I lay it to indiscretion and excesses in youth. I became very despondent and didn't care whether I worked or not. I imagined everybody who looked at me guessed my secret. Imaginative dreams at night weakened me—my back ached, had pains in the back of my head, hands and feet were cold, tired in the morning, poor appetite, fingers were shaky, eyes blurred, hair loose, memory poor, etc. Numbness in the fingers set in and the doctor told me he feared paralysis. I took all kinds of medicines and tried many first-class physicians, wore an electric belt for three months, but received little benefit. I was induced to consult Drs. Kennedy & Kennedy, though I had lost all faith in doctors. Like a drowning man I commenced the NEW METHOD TREATMENT and it saved my life. The improvement was like magic—I could feel the vigor going through the nerves. I was cured mentally and physically. I have sent them many patients and continue to do so.

CURES GUARANTEED OR NO PAY

We treat and cure VARICOSE VEINS, NERVOUS DEBILITY, BLOOD AND URINARY COMPLAINTS, KIDNEY AND BLADDER DISEASES and all Diseases peculiar to Men.

CONSULTATION FREE. BOOKS FREE. If unable to call write for a Question Blank for Home Treatment.

DRS. KENNEDY & KENNEDY

Cor. Michigan Ave. and Griswold St., Detroit, Mich.

NOTICE All letters from Canada must be addressed to our Canadian Correspondence Department in Windsor, Ont. If you desire to see us personally call at our Medical Institute in Detroit as we see and treat no patients in our Windsor offices which are for Correspondence and Laboratory for Canadian business only. Address all letters as follows:

DRS. KENNEDY & KENNEDY, Windsor, Ont.

Write for our private address.

WORK WITH DEATH

Powder Makers Toil In Constant Peril of Their Lives.

THEY DON'T WANT VISITORS

Men Callers Are Permitted In the Plant Only With Extreme Reluctance and After Drastic Precautions, and Women Are Absolutely Barred.

In all the vocations in which a man can make a living in the United States there is none more perilous than the manufacture of gunpowder and none in which the public, which usually suffers severely in case of accident, takes so small an interest. The word gunpowder itself carries a suggestion of peril which is reflected in all the superstitions of the men who work in the trade.

The men who work in powder plants are a study in themselves. Probably in no other business do the human agents take more precautions against disaster with such pitiful results.

Men who work in powder plants are in constant fear of death. They are face to face with peril every second. Instead of growing hardened to it, as do the laborers in many other fields of danger, they appear to be the most superstitious class of men on earth. They are well paid. A man who has nerve enough to work at this trade is worthy of his hire. He can command $10 a day, sometimes $20. He practically makes his own rules, since he is the one to suffer from an infraction of them. His every suspicion is respected by his employer. He cannot dictate the hours of labor, since that is a matter eternally in dispute, as in other kinds of labor, but he can dictate the conditions under which he works from the moment he enters the factory until he leaves.

These superstitions seem absurd sometimes, but they are the law of the gunpowder factory. If you are an employer you break the law at the risk of financial loss; if you are a fellow employee you violate it at the risk of your life.

One of the first laws among the employees is that of self preservation. They have a deep rooted fear of the casual visitor. Few men have gone through a gunpowder plant out of mere curiosity. They are not wanted and are told so frankly. If they succeed in obtaining the permission of the superintendent or possibly of some one higher in authority they are subjected to an extraordinary ordeal before they are admitted to the sacred precincts.

First they are searched, and no police official is more adept in the art of "frisking" than is the outer guardian of the average gunpowder plant. Every piece of metal, from pocketknife to garter clasp—every coin, match, suspender buckle, everything that could possibly strike a spark, is removed. The hatband of the most fashionable derby is examined with care to see that it carries no metal initials. And this examination is not carried on alone by the official whose favor you have gained. A representative of the employees takes an active part in the examination, and if he has any doubts he will politely request you to strip to the skin.

Once inside the powder factory you are under even more careful scrutiny. Your shoes are taken away, and you are provided with felt slippers. Convinced that on your person there is no piece of metal which under any provocation could strike a spark, you may feel at liberty to roam around, but you are not. Your every movement is watched carefully, and should you make a gesture calculated to inspire distrust you would be hustled out of the building and told to leave the neighborhood within a given time.

I had a graphic illustration of the extreme care taken by these men to prevent an accident and to save their own lives. After having been carefully searched and after having surrendered everything which might come under the classification of metal I was admitted to the plant. Secure in the knowledge that I was thoroughly "disinfected," I assumed a nonchalance which I was far from feeling as I watched the various processes of making gunpowder. I was so well at ease that I drew a toothpick from my pocket and calmly picked my teeth.

Instantly I was thrown to the floor and while two husky men held me a third searched my clothing. When finally I was released it was explained to me that they feared the toothpick might be a match.

Laboring under the constant fear of death, the employees grow extraordinarily superstitious. Once allow a woman to set foot within a powder factory and the entire force will quit. It is one of the axioms of the trade that a woman brings misfortune, and it is useless to argue the question. A woman photographer for a newspaper on a "Sunday assignment" once was admitted into an Illinois powder factory by an inexperienced official, and the next day the plant was shut down. The employees struck. The plant remained idle until an entire new force was recruited.—Chicago News.

LEPROSY IN INDIA.

The "Untouchables" Reach the Lowest Depths of Human Woe.

The "untouchables" of India reside in little huts made of palm leaves or mud, without windows, and with a single doorway, usually so small that even a child must stoop in order to enter it, containing absolutely no furniture, except a few rudely baked earthen pots and pans.

Generally there is no bedstead of any kind, the whole family sleeping huddled up on the bare dirt floor, which is commonly plastered with cow dung. A few rags cover their persons, and these are worn night and day. Their financial condition precludes eating more than one meal a day, and this oftener than not is far from hunger appeasing and is seldom calculated to appeal to the palate. For this wretched existence they must work hard and long hours.

On account of the filthy condition in which they live disease is rampant among them. According to the last census, eighty-eight out of every 100,000 people of the depressed classes are afflicted with leprosy. In the matter of education they are as deficient as they are in every other virtue. According to the report of the director general of public instruction of Bombay, barely five out of 1,000 of the pariah children of the presidency of school going age attend school.

In one word, these fifty-three odd millions of Hindus are not only socially but also intellectually, physically, financially and morally submerged.—Saint Nihal Singh in Southern Workman.

FREEZES THE LUNGS.

When Intensely Cold Air Is Breathed In Through the Mouth.

"I asked an Alaskan pioneer who was crossing to his old home in Sweden what happened when the thermometer goes down to 60 and 80 degrees below zero," said a Seattle man. "At 60 degrees below," he said, "the exposed ears, hands or nose will freeze in going a quarter of a mile under ordinary circumstances, but the children go to and come from school as usual without suffering from the cold, provided their faces and hands are protected.

"They soon get used to it. But caution must be used to avoid drawing the cold air into the lungs, and it is dangerous to breathe through the mouth. More die from pneumonia brought on by freezing the lungs in that way than from any other form of exposure. Horses are protected by breathing bags, which extend down from the nose of the animal about eighteen inches and are open at the bottom. The breath which is exhaled warms the air in the bag before it is inhaled and drawn into the lungs. And men wear a 'parky' or headdress which extends over the face and affords similar protection.

"In the Canadian districts the northwest mounted police regulate the treatment of horses on the freight wagons and stage lines in a most humane manner, so as to prevent them from suffering in this way."—Washington Herald.

Slavery In Scottish Mines.

Slavery lingered in the Scottish mine until the very eve of the nineteenth century. Mr. Hackwood, in "The Good Old Times," draws a picture of the Scottish miner's unhappy lot in the past: "From about the year 1445 until 1775 the miners of Scotland were bought and sold with the soil. It is stated in old chronicles that bloodhounds were kept to trace them if they left their employment and to aid in bringing them back. By statute law miners were bound to work all days in the year except Paschal and Yule, and if they did not work they were to be 'whipped in the bodies for the glory of God and for the good of their masters.' Not until 1775 was the first law passed in an attempt to better this state of things, but it was 1799 ere the law gave the working miner of Scotland his complete freedom."—London Chronicle.

The Word "Terse."

"Terse" is a word that has an understood meaning nowadays. Shadwell in the fourth act of "The Humorists" (1671) put this question into the mouth of one of his characters: "Must I stay till by the strength of terse claret you have wet yourself into courage?" It is probably an allusion to what is still sometimes called "Dutch courage"—bravery inspired by alcohol. Claret was in those times imported in "tierces," and "terse" may be a condensed form of that word; also "terse claret" may have been a drink that did its business without any circumlocution, like the terse speaker or writer.

Natural Longing.

However old, humble, plain, desolate, afflicted, we may be, so long as our hearts preserve the feeblest spark of life they preserve also, shivering near that pale ember, a starved, ghostly longing for appreciation and affection.

'Tis heaven alone that is given away; 'tis only God may be had for the asking.—Lowell.

Chesterville

BAKERY

Leave your orders for

All Kinds of Cakes and Pies

At the Chesterville Bakery

First-class Bread

Always on hand

A fresh stock of McCormack's Confectionery

EUGENE McMILLAN, Prop.

To Avoid Accidents on the Road

See that your Carriage and Harness are bought from

Grady & Jordan

Chesterville - Ontario

As we have one of the Largest Stocks in Eastern Ontario, and as we buy in car lots to save freight, therefore we can afford to sell at cut prices.

We are also agents for the International Harvester Co., and sell all kinds of machinery.

Also dealer in Horses.

INSURANCE

The Mutual Life Assurance Company of Canada

THE COMPANY OF THE POLICYHOLDERS

When you take out insurance in The Mutual Life, you become one of the owners of the company.

You have a voice in mapping out the policy of the company—a vote for the directors who appoint the officers—and you share equitably in all the profits.

There are no stock-holders---no enormous salaried positions---no expensive branch office buildings.

It is a MUTUAL company---owned and controlled by the policyholders.

Write to the company Head Office, Waterloo, Ont., for report showing the wonderful growth of this popular company, or call on

A. C. FETTERLY, General Agent. C. W. CASSELMAN, Local Agent.

Real Estate!

Why go west seeking investments when such opportunities await you here:

That beautiful property of W. C. Stephenson, lot 24 in 10th Con. of Winchester, $8,000.

100 acres, good buildings and in a high state of cultivation, $3,500.

200 acres, buildings large and substantial, $7,000.

100 acs, very choice brick house, $5,500

108 acres, clay flat, buildings good, in good vicinity, price $5,500.

A snap; 100 acres beautifully located in Township of Osnabruck, $3,500.

16 acres, rich loam, suitable for market gardening, new house, outbuildings and well, close to Newington station, four express trains daily, price $2,000.

115 acres, a cracker jack, close to Village of Newington. a nice home, $6,000.

Dwelling house and livery barn, new and up-to-date, a going concern, in Village of Newington, price $1,300.

Large brick, 2 stories, new and beautiful, Village of Finch, $2,700.

A Snap—Dwelling and two lots in village of Newington. Price $700.

2 lots, tin shop with dwelling and outbuildings, Avonmore Village, a live business, $1,200.

Upon receipt of letter a description of any of these properties will be given by return of mail.

John Bancroft, Newington, Ont.

—NEW—

Commercial - Hotel

CRYSLER, ONT.

A. M. ROBERT, PROPRIETOR.

Strictly new and up-to-date. Hot and cold water bath. Modern accommodation. Excellent sample rooms.

Bar supplied with choicest liquors and cigars.