WINCHESTER PRESS

VOL. SIXTY-FOUR. WINCHESTER, ONT., THURSDAY, NOVEMBER 1st, 1951. NO. 23

Coming Events

EUCHRE AND DANCE

Euchre and Dance in the Hallville Consolidated School on Friday, Nov. 9th, in aid of St. Daniel's Church, South Mountain. Good prizes. Music by Hallville Orchestra. Lunch served. Cards at 8.15 sharp. 23-24c

BRIDGE AND EUCHRE

A Bridge and Euchre, under the auspices of the Winchester Ladies' Curling Club, will be held in the Town Hall on Thursday evening, Nov. 8th, at 8 p.m. Prizes and Refreshments. Everyone is welcome. 23-24c

HULBERT BAZAAR

Hulbert W. A. is holding its Bazaar and Parcel Post Sale in the church basement on Saturday afternoon, Nov. 3rd, at two o'clock. A splendid assortment of articles will be on sale, also Home Cooking and Candy. You are cordially invited to attend. 23p

ST. PAUL'S LADIES' AID ANNUAL BAZAAR AND TEA

St. Paul's Ladies' Aid will hold its Annual Bazaar on Thursday, Nov. 8, commencing at 3.00 p.m. in the Presbyterian Church Sunday School Hall. Attractive booths, aprons, fancy work, etc, home cooking and candy. Tea will be served from 3 to 6 p.m. Everybody welcome. 23-24c

WINCHESTER HIGH SCHOOL COMMENCEMENT PROGRAM

The Winchester High School Commencement Program will be held in the Winchester Theatre on Friday, November 9th, at 1.30 p.m. Guest speaker for the occasion is Mr. W. K. C. Kendrick, M.A., B. Paed., Principal, Ottawa Normal School.

This is the most important public function of the school year. A full house will indicate your interest in the school and will give inspiration to the students and educators to strive for higher and better things in life. Everyone is welcome without charge. 23-24c

ANNIVERSARY SERVICES AND SUPPER AT SOUTH MOUNTAIN UNITED CHURCH

The Forty-Ninth Anniversary of South Mountain United Church will be celebrated on November 11th at 11.00 a.m. and 7.30 p.m. Rev. Wm. E. Wright will preach in the morning and Rev. Gordon Dangerfield, of Iroquois, in the evening.

Special music will be provided by the choir at both services.

On Monday, Nov. 12th, beginning at 6.30 p.m., a Turkey Dinner will be served by the Woman's Association. Following the dinner a program of music and addresses will be presented. Tickets, Adults $1.00, Children 50c. 23-24c

At FLORA'S

YOU WILL FIND

RUST CRAFT CARDS

FOR ALL OCCASIONS

BIRTHDAY

For every member of your family and all others too.

BIRTH ANNOUNCEMENTS

CONGRATULATIONS

THANK YOU

INVITATIONS

FRIENDSHIP - GIFT

1896 **FLORA'S** 1951

WINCHESTER, ONT.

H. W. ALGATE

OPTOMETRIST

In attendance at **Alex Davidson's Jewellery Store, Winchester on Thursday, Nov. 1st, and at Mr. Percy J. Gilroy's, Chesterville, Ont., on Thursday, Nov. 8th. Make your Appointments now.**

Vote Favours Local Water Works Survey

Winchester and District Chamber of Commerce has overwhelmingly supported the recent proposal to have a survey conducted in Winchester in connection with water and sewerage.

Following a spirited and informative address by Dr. A. E. Berry, of the Dept. of Health, Toronto, at the Chamber's first Fall Luncheon Meeting, held on Tuesday evening at the Golden Pheasant, members voted 38-2 in favour of the survey. By their decision, Municipal Council will ask the people of Winchester at the coming election if the town is generally in favour of having the proposed survey made. As the Chamber of Commerce represents a fair cross section of the town, it is expected the people will vote in favour.

Introduced by the president, Mr. S. G. K. Ault, Dr. Berry's address was probably the most appropriate and educational talk heard by members in some time. Speaking on "The Benefits of a Water System in a Municipality," Dr. Berry astounded his audience by saying: "Winchester is one of the two largest populated towns in Ontario remaining without a water and sewerage system."

Especially since the end of the war have Ontario towns gone ahead in this department. Last year, Dr. Berry said, marked a new record for applications for water and sewerage in Ontario municipalities. The cost, he said, for such an undertaking had practically doubled since the war and he doubted if any reduction would be evident within the next few years.

In describing the benefits attained from a good water system, Dr. Berry emphasized the importance of "non-pollution." In a survey of wells in this district a few years ago, over ninety per cent. of the wells were found to be polluted. Infected water, Dr. Berry said, was simply water that had been made impure by the seepage from human and animal discharge. He explained that because water was polluted did not necessarily mean that an epidemic would break out. He said, however, that the chances were much greater for an epidemic when water was infected this way. Epidemics that could arise include typhoid, scarlet fever and, although it has not been proven, it may be that the dreaded disease, polio, may be contracted by drinking polluted water.

Water, the speaker said, is not always pure because it is clean, clear and palatable. The only way to overcome these thoughts of impure water is to have a uniform water system in the town.

With regard to industrial expansion, Dr. Berry said that a town's perspective of obtaining new industries was virtually nil if the respective town was not equipped with a water system. Industries and individuals demand modern facilities in a modern world. That is why one of the foremost qualifications of a town will be a good water system. Dr. Berry explained that a progressive town such as Winchester had reached the stage where it had but one alternative. The town, he said, could either continue to progress, build the water system, and bring in a few small industries, or it could stagnate and remain the same for an indefinite time. Industry coming to a small town, he said, would undoubtedly increase the population, set up a better competition and generally improve living conditions for everyone. It is quite likely, he explained, that academic life would offer a wider scope, wages would be better and more consistent, and the town would, in all respects, benefit from the industries and subsequently the water system.

There are many other advantages to be derived by the installation of a water system, Dr. Berry said. Among them were the benefits of fire protection where an endless supply of water would be made available. Insurance rates were lower, he said, in a town that had water and sewerage systems.

Admittedly, Dr. Berry told the Chamber, the undertaking is costly, but, "in one respect, it is cheap considering the good it will do your town. Water is the cheapest commodity in the world," he said, "a ton of it costing only 5c in a town with an installed water system." In quoting some interesting figures regarding costs, Dr. Berry said that if Winchester decided to go ahead with the system it would probably cost $150.00 per capita, or roughly $360,000 for both water and sewerage. The cost for water alone would be $180,000.

The first step any town contemplating such a venture should take is to have a survey taken by a reliable group of engineers. A survey would show just about everything necessary to know, and only then could the town decide whether to go on or not. He stated that the cost of installation could be paid by debentures from the Municipal Improvement Corporation, payable in twenty years. This way the interest is considerably lowered. In giving comparabe figures he mentioned the town of Lucan, population 600, cost of $100,000; Delhi, population 2,000, cost of $500,000.

"One fact I should like to mention is the introduction of a new chemical in the water to prevent tooth decay," Dr. Berry said. The addition of the fluoride chemical in the water system of various towns and cities was showing a marked decrease in the number of tooth decays. In Brantford, he said, the number of tooth decays in children up to six years had decreased by almost 65 per cent.

"If everyone considered a water and sewerage system as important as the Ontario Dept. of Health, every municipality to-day would have one."

In conclusion, Dr. Berry commended the local Chamber for its fine work in this matter and urged them to continue. The survey, he said, was a step in the right direction.

The speaker was fittingly thanked by Dr. G. H. Barton, who expressed the appreciation of all members for the fine address they had received.

Following the address, a brief informal discussion took place, led by Dr. Berry. Reeve Walter Moffat said that outstanding debentures in the town to-day totalled less than $22,000. The hospital debenture of $20,000, to be paid by 1968, headed the list.

Mr. Howard Biccum upheld Dr. Berry's statement regarding lower insurance rates when he said that the rates in Kemptville were, at present, 15c lower per hundred than in Winchester. Mr. W. C. MacDonald also spoke briefly, voicing his approval and urging the C. of C. and Municipal Council to go ahead with their endeavours.

An interesting film entitled "Pipe Line To The Clouds," was shown by Messrs. C. E. Langston and W. C. Percell, Sanitary Engineers with the Dept. of Health.

Mr. W. J. Cass opened the meeting with prayer, and Mr. Clair Morgan, pianist, led in the pre-dinner singsong.

President S. G. K. Ault presided, and after welcoming the members, very briefly outlined the Chamber's program to date this year. It included: the survey which was proposed by the Chamber, painting of poles, erection of street signs, approach signs to be erected shortly; delegation to C. P. R. regarding a recission to have two fast trains withdrawn; a letter to all partridge hunters, and some action with regard to the hotel problem.

Mr. G. H. LaRose spoke briefly re the Winchester Home and School Association, asking members for their support of this fine organization.

The meeting officially closed with the singing of God Save The King.

COMMUNITY

Theatre, Chesterville

Thurs., Fri., Sat., Nov. 1-2-3

"THE REDHEAD AND THE COWBOY"

Too much greed, too many guns and not enough women to go around. That was New Mexico, last outpost of the lawless, in the picture that roars with rugged romance and lusty adventure. With Glenn Ford, Rhonda Fleming and Edmond O'Brien.

Mon., Tues., Wed., Nov. 5-6-7

"THE BREAKING POINT"

Adult Entertainment. High adventure, breathless suspense, his death warrant signed but never delivered. Trapped by four gangsters on a tiny boat, one by one he picked them off and then there were none. With John Garfield, Patricia Neal, Phyllis Thaxter and Wallace Ford.

Foto Nite—Canada's biggest cash offer attraction at the Community Theatre every Wednesday.

Medical Notice!

Winchester Doctors request that patients confine calls on Wednesday to urgent ones only.

Doctor on Call for Next Wednesday, Nov. 7th, is

DR. H. GERALD BARTON

Theatre News!

PICADILLY

Thurs., Fri., Sat., NOVEMBER 1-2-3

"MARCH OF THE WOODEN SOLDIERS"

Seventy minutes of hilarious laughter and wonderful music. Starring Stan Laurel and Oliver Hardy.

—Also—

"BELLE OF OLD MEXICO"

A comedy. Starring Estelita Rodriguez, Dorothy Parker and Robert Rockwell.

Next Week's Features

Thurs., Fri., Sat., NOVEMBER 1-2-3

"MARCH OF THE WOODEN SOLDIERS"

Seventy minutes of hilarious laughter and wonderful music. Starring Stan Laurel and Oliver Hardy.

"BELLE OF OLD MEXICO"

A comedy. Starring Estelita Rodriguez, Dorothy Patrick and Robert Rockwell.

Mon., Tues., Wed., NOVEMBER 5-6-7

"STRICTLY DISHONORABLE"

MGM's hilarious comedy with songs. Starring Janet Leigh, Gale Robbind, Ezio Pinza and Millard Mitchell.

"NO QUESTIONS ASKED"

A drama. Starring Arlene Dahl, Jean Hagen, Barry Sullivan and George Murphy.

RECENT BIRTHS AT THE DISTRICT MEMORIAL HOSPITAL

On Thursday, October 25th, 1951, to Mr. and Mrs. Raymond Colquhoun, of Morrisburg, a son.

* * * *

On Saturday, October 27th, 1951, to Mr. and Mrs. Jack McDiarmid, (nee Irene McConnell), of R. R. 2, Osgoode, a daughter.

* * * *

On Monday, October 29th, 1951, to Mr. and Mrs. Wm. McVey, of Marvelville, a son.

* * * *

On Monday, October 29th, 1951, to Mr. and Mrs. Roy McKendry, of Winchester, a son.

* * * *

On Wednesday, October 31st, 1951, to Mr. and Mrs. Delburn Carruthers, of Crysler, a son.

* * * *

On Wednesday, October 31st, 1951, to Mr. and Mrs. Darcy St. Pierre, of Finch, a daughter.

* * * *

On Wednesday, October 31st, 1951, to Mr. and Mrs. Delbert Coleman, of Winchester Springs, a son.

Welcome To Royalty

We've been listening to the sounding
Of their feet upon our shores,
And throughout our fair Dominion,
We have opened all our doors,
With all the trumpets sounding,
And all the flags unfurled,
We shall give our warmest welcome,
And the best of our New World.

For the Princess in her beauty,
And her consort by her side,
Who have left their little children,
And have crossed the ocean wide,
In the midst of world confusion,
And the cares of Britain's state,
To visit our new nation,
How can we compensate?

By showing we are loyal
To Empire, Flag, and King,
In one united Canada,
As we our homage bring.

—Dorothy Sproule.

Local Legion Making Plans For Poppy Sale

Winchester Post, No. 108, of the Canadian Legion, will launch its Annual Poppy Campaign next Tuesday, November 6th. Sometime during that week a house-to-house canvass will be made and local citizens are asked to buy a "Poppy of Remembrance."

The money derived from the sale of these wreaths and poppies is put to good use by the Legion. It is used in the main for welfare work, carried out by the local branch, especially in emergency cases in which a veteran or his family is involved.

Production of poppies and wreaths is a means of livelihood for war veterans engaged in this work. But the campaign has its chief appeal in the fact that Legion branches across the country are provided with funds with which to assist veterans and their dependents who are in distressed circumstances.

The poppy campaign is the Legion's major fund-raising project. It has been given wide and generous support in the past and it is to be hoped that public response to the 1951 campaign will at least equal and possibly surpass that of previous years.

As a grand finale to the local Poppy Campaign, the Winchester Legion will hold its Annual Church Parade on Sunday afternoon, November 11. Watch next week's Press for full details.

MOREWOOD FARMERS SHOW NEIGHBORLY SPIRIT

Farmers in the Morewood District have been displaying a neighborly spirit during the past few days by assisting their less fortunate neighbours. On one occasion, men equipped with tractors, mowers and balers appeared at different farms where hay was available and obtained enough to enable Dobie Byers to winter his stock. Mr. Byers lost his barn and season's crop by fire on October 5th.

Then last week, Mr. Harold Allison, who has been ill for some time, was surprised when 14 men with tractors and plows arrived at his farm. In a few hours they had completed his Fall plowing of 37 acres.

SOME PUMPKIN!



Halloween goblins can't scare radio starlet Paisley Maxwell. Ghosts have brought her luck—these particular phantoms being the ones that turned up during the summer in the radio-drama series "Ghost Stories," in which Paisley made her debut in July, just two weeks after her audition at the CBC's Toronto studios. Since then she has had roles varying from an eight-year-old boy to a dying grandmother. She wrote, produced and acted in her first play at the age of eight. In the 12 years since then she has attended Alma College, McMaster University and the Academy of Radio Arts in Toronto (where she graduated with distinction last spring and won the acting scholarship); has worked in summer stock with the Orillia players, and as announcer, disk jockey, producer, writer and actress on radio station CFOR in Orillia, her home town; and has made an unreleased film for the National Film Board.

Conservative Candidates



HON. GEO. H. CHALLIES

Who was unanimously selected as the Conservative Candidate for the constituency of Grenville-Dundas, at a delegated meeting, held at Spencerville on Tuesday evening. Mr. Challies has been sitting member of the riding since 1934 and for several years has been 1st Vice Chairman of the Ontario Hydro Commission. Over 600 delegates attended the meeting on Tuesday evening, which was presided over by Mr. Allan Farlinger, of Morrisburg, with Mr. Howard Ferguson, of North Augusta, acting as secretary.



MR. DON. MORROW, M.L.A.

Who was unanimously selected as Conservative Candidate for Carleton County in the forthcoming Provincial Election. Mr. Morrow is the present representative of that riding in the Legislative Assembly. Born at Winchester Springs, Don. was a former student of the local High School, and is well known in this district.

Home & School Association Meeting Held On Monday

A specialist in Kindergarten work, Mrs. James Whitmore, of Ottawa, addressed members of the Winchester Home and School Association at the club's October meeting, held on Monday evening in the local Public School auditorium.

In her address, Mrs. Whitmore explained the characteristics of the average child at the different ages during the kindergarten period. She said that as the child matures the spirit of co-operation and competition also matures. Mrs. Whitmore also outlined the benefits of having a kindergarten class and said that the initial overhead for such an undertaking would be relatively small. Apart from the cost of tables and chairs, there would be little finances needed for working materials used in the classes.

With a view to enlightening association members regarding the recent proposal of inaugurating a kindergarten class in Winchester, Mrs. Whitmore's address proved highly informative.

Following the address, an informal discussion on the subject took place, with members of the School Board, Reeve Walter Moffat, teachers and members of the H. & S. Association participating. On a motion by Mr. Howard Biccum, it was decided to have the executive investigate further the possibilities of introducing a class under the supervision of the Association.

A special paper, prepared by the principal of the Public School, and giving some facts about a proposed kindergarten class, was given by Miss K. Morgatroyd in the principal's absence.

President Len. Jakes presided at the meeting, assisted by the secretary, Mrs. A. B. Summers.

Concluding the meeting, sandwiches and coffee were served by the social committee.

A REMINDER!

Hospital Auxiliary Meeting tonight (Thursday) at 8 p.m. in the Town Hall. Miss Atkins, of Tiffany, guest speaker. Two valuable door prizes. Lunch served. 23c

NO EXTRA HOLIDAY ON REMEMBRANCE DAY

Remembrance Day, November 11, which falls on Sunday this year, cannot be celebrated on any other day, a State Department official has made known. Provision is made in the acts setting up other statutory holidays—such as Christmas, New Year's Day, Dominion Day and the King's Birthday—that if they fall on a Sunday, the following day is a holiday. However, the act setting up Remembrance Day, makes no such provision.

THE LATE T. E. JOHNSTON

Funeral service for the late Mr. Thomas E. Johnston, who passed away recently in his 65th year, was held at Hainsville United Church, and conducted by Rev. J. A. Burden, of Brinston. Interment was made in Hainsville Cemetery.

The late Mr. Johnston, who was a resident of Glen Stewart, is survived by his wife, the former Ella Porter, of Smiths Falls; one daughter, Mildred, Reg. N., of Smiths Falls Public Hospital; six sisters, Mrs. Jas. McDermott, Brinston; Mrs. August Kranz, Pembroke; Mrs. Sheldon Robinson, Winchester; and the Misses Stella, Ethel and Idah Johnston, of Ottawa; and one brother, Herman Johnston, of Shanly.

FEED NEWS

X-L-O 16% DAIRY RATION

Ingredients—Rolled Oats, Ground Barley, Linseed Oilmeal, Gluten Feed, Soybean Oilmeal, Calcium Carbonate, Phosphate, Ferrous Sulphate, Copper Sulphate, Cobalt, Potassium iodide, Manganese Sulphate, Salt, Molasses.

Balanced with protein and Minerals, X-L-O Dairy Ration is all ready for feed.

X-L-O 24% DAIRY SUPPLEMENT

Ingredients—Linseed Oilmeal, Soybean Oilmeal, Gluten Feed, Bran, Bone Meal, Phosphate, Ground Limestone, Manganese Sulphate, Salt, Ferrous Sulphate, Copper Sulphate, Potassium Iodide, Molasses.

For mixing with local or Western grain.

Add 100 lbs. X-L-O 24% Dairy Supplement with 200 lbs. ground or rolled oats and barley. This will make a 16% Dairy Ration.

For an 18% ration mix equal amounts of 24% Supplement and grain.

CAFETERIA 24% DAIRY SUPPLEMENT

Ingredients—Linseed Oilmeal, Soybean Oilmeal, Gluten Meal, Brewers Dried Grains, Bran, Shorts, Iodized Salt, Calcium Phosphate, Cobalt, Irradiated Yeast, Molasses.

Made by Maple Leaf Milling Company and a reliable feed.

Get the most value out of your local grain by balancing it with a good supplement.

'FUL-O-PEP' 24% DAIRY SUPPLEMENT

Highest qulity feed for heavy production. Mix 1 to 2 for 16% and 1 to 1 for 18% meal mixture.

"SOL-MIN"

'Sol-Min' is a complete mineral supplement.

It provides Calcium, Phosphorus, Iodine, Iron, Salt, Copper, Manganese and Cobalt.

These minerals are essential—especially in dairy feeds.

When making up formulas for custom mixing add about 4 lbs. of 'Sol-Min' to each 100 lbs. of meal mixture.

Mineral deficiency can cause a lot of trouble and it doesn't cost much to add the 'Sol-Min' that is needed.

Fennell Feed Company

WINCHESTER - - ONT.

The 7th Column

Did the witches, goblins and other weird creatures call on you last evening? The youngsters certainly displayed all types of costumes as they made their annual rounds of local homes in quest of the traditional Halloween hand-out of apples, candy, cookies, etc. On the whole, the kiddies behaved quite well and had a whole lot of fun doing it.

* * * *

A Conservative victory in the recent elections in England was not surprising. Whenever there is a major job to do, or when international relations are on the point of breaking, the people of England usually call on Winston Churchill to take over the ship of state and steer it back safely to port—and "Winnie" is the boy who can do it—judging from his past record.

* * * *

"If I'd known you were so extravagant, I'd never have married you."

"And if I hadn't been, father would never have let you."

* * * *

A taxpayer is a government worker with no sick leaves, no holidays, no vacations.

* * * *

"Ladies' Night at 700 Club Enjoyable Event" was a heading in a recent issue of the Cornwall Daily Standard-Freeholder. Some local secret organization, no doubt!

* * * *

Late for Sunday School, a small boy stood before the class to explain the reason. "I tried to go fishing," he said, "but Daddy wouldn't let me."

"You're lucky to have a father like that," replied the teacher. "Did he tell you why you shouldn't go fishing this morning?"

"Yes, ma'am," said the boy. "He said he was sorry, but there just wasn't enough bait for both of us."

* * * *

A visitor to the Festival of Britain is reported to have seen a lion and a lamb lying peacefully together in a cage. Thinking that in this phenomenon there might be a clue to the means of making civil servants and citizens lie peacefully together, about taxes for instance, he asked an attendant how the magic was worked. The reply was, "We does it, Sir, with frequent renewals of lamb."

* * * *

Small, But Shining Miracle

Not only as an example of what good publicity will achieve, but because of its human interest appeal, we reproduce a story, written by E. K. L. in the Bowmanville Statesman recently, which reads:

"Last week we spoke of the people's goodness, their immediate response when a neighbour is in trouble. We said it happened in the city as well as the country, and it does. No doubt many of you are readers of Wessely Hicks' column in The Telegram. Last week he told the story of Grace Henderson who is dying of cancer of the lungs. She has about six months to live and she wanted to go back to Glasgow where she was born, and see her parents. She wanted her husband and chil-

(Continued on Page 2)

LANG'S

Department Store

NEATS FOOT OIL

THE REAL LEATHER SOFTENER

For harness, leather shoes and horses' hoofs.

Pint Cans 75c

BLACK HARNESS OIL

Makes leather last longer.

Quart Cans 65c

HEAVY 7 STRAND

Clothes Line Wire

50 ft. Lengths 70c each

THE FAMOUS JOSEPH RODGERS

Butcher Knives

Only $1.00 each

DR. HESS'

STOCK TONIC

For Horses, Cattle, Sheep, Hogs.

5 lb. Package - - $1.00

10 lb. Package - - $1.75

GREEN CROSS ANIMAL

Insect Powder

2 lb. pkg. 75c

PREMIER

Toilet Clippers

Made in England. Chrome plated, 3/0 cut.

$1.89

YOUR LAST CHANCE TO GET ONE OF THE

B. C. IRONING BOARDS

For $5.95

"THE WINCHESTER PRESS"

W. F. WORKMAN, Editor & Publisher.

AN INDEPENDENT NEWSPAPER

Devoted to the interests of Winchester and surrounding districts. Published on Wednesday afternoon and dated Thursday. Established in the year 1888, the Press is Dundas County's Largest and Leading Weekly Newspaper. Guaranteed circulation of over 1700. Subscription Rates $2.50, Foreign $3.00, in advance.

Member of the Canadian Weekly Newspaper Association and Ontario-Quebec Division of the C.W.N.A.

Advertising Rates Supplied on Request. Small Advertisements for our Classified Columns: 50c first insertion and 25c for each subsequent insertion, strictly cash with order.

"Authorized as Second Class Mail, Post Office Department, Ottawa."

THURSDAY, OCTOBER 18th, 1951.

THIS IS NATIONAL RADIO WEEK

more to farm dwellers than any other technical

Radio broadcasting has probably meant much development of this century. Not only does it provide the full range of entertainment, sports programs, educational features, and late news that are available to the city dwellers, but what is even more important, it has brought in valuable broadcasts on specialized agricultural subjects including talks by experts on the various phases of modern farm problems, crop and weather reports, detailed information about production of farm crops and many other special features.

In addition radio has ended the isolation which once characterized farm life in Canada and has permitted the farmer and his family to enter into a kinship with their fellow men and women all over the Dominion.

Radio today is a highly developed industry which has only one object in mind—to bring music and entertainment, the great symphony orchestras, sporting events. educational features and farm programs, and the latest on-the-spot news to all Canadians no matter in what sections of the country they may live.

This year the radio industry celebrates its 31st anniverary and is holding Natoinal Radio Week from October 27 to November 3 in order to mark this historic event. Every branch of the industry—broadcasters, manufacturers, engineers, scientists and dealers are participating.

Tremendous strides have been made in radio particularly in the last few years. During the war the Canadian radio industry built a half a billion dollars worth of radio and radar equipment for the armed forces, and much valuable experience was gathered during these years which is now being put to work in the production of radio receivers for Canadian homes. Experts agree that no where in the world can finer radio receivers for home use be obtained than in Canada. The highly developed skill of Canadian engineers, plus the superb craftsmanship of the workers who produce these splendid instruments has given Canadian radio a standard of quality that is unexcelled.

In commenting on National Radio Week, J. D. Campbell, Chairman of the National Radio Week Committee, stated that: "National Radio Week marks the 31st anniversary of the founding of this great system of public entertainment and education in Canada.

"We in the industry pay tribute to our farm friends. We realize that radio has become one of the most important influences and mediums of entertainment and education in the lives of the farmers and their families, and we are planning special programs during National Radio Week which we believe will be found extremely interesting and enjoyable. We know that our friends in rural Canada will join with us in extending thanks to the Canadian engineers and scientists for their contributions to this great medium of mass communication."

The Canadian radio industry is now one of the most important industries in the Canadian economy, giving employment to thousands of Canadian men and women all over the country. The sale of its products has continued to rise steadily since the end of the war.

ONTARIO LEADS THE WAY

In his recent report to the people of Ontario, the Honourable Leslie M. Frost, K.C., prime minister and treasurer of Ontario, said, with much pride and justification, the following:

"Ontario was the first province to make an agreement with the Federal Government for the construction of the Trans-Canada Highway. Work on this mighty system is now in progress.

In record time this Government made an agreement with the Federal Government and, through them, with the United States Government and a Treaty was signed enabling Ontario to proceed with a vast project at Niagara which will give Ontario nearly a million additional horsepower. For years there was talk of "back to Niagara." Now it is a fact.

Great areas in the extension of the blessings of electric power to our rural areas have been overtaken. Shortly, the electrification of rural Ontario will be completed. We lead America in this field.

Ontario leads Canada in the rehabilitation of the alcloholic.

Free school books have been given this year to the children of the primary schools for the first time in history. Equality of opportunity in education is a reality.

Ontario is the only province in the Commonwealth to abolish discrimination in employment grounds of race, colour or creed.

Ontario leads in the war against cancer. The finest cancer institute and cancer clinics are being erected across Ontario.

Plans are being laid to give our rural people modern telephone service.

For the first time in the history of the province, women, if they desire, may sit on Juries.

Ontario laws passed this year provide that women shall receive equal pay for equal work.

Government policies and plans now in the course of implementation call for the best protection of our forests and forest management methods in existence. Ontario leads in capital grants for hospitals and in maintenance grants for public ward beds and in assistance for outpatient clinics. What is being done elsewhere in the world is constantly under study and we are selecting the best.

Ontario leads the way in fiscal reforms—Provincial and Municipal.

Ontario has fostered good relations with all the Governments of Canada—Federal and Provincial.

Ontario was the first province to sign a housing agreement with the Federal Government under the new legislation in 1950.

Ontario has led the way in the reduction of down payments in housing and in second mortgage advances and, in order to open the way to our goal of 50,000 houses a year, has urged the abolition of Federal credit and material restrictions on housing.

Ontario led the way in arriving at a Federal-Provincial agreement to give Old Age Pensions without a means test to all persons seventy or over and with a means test to persons 65 to 70, all effective January 1st, 1952. Ontario passed the first legislation in Canada in September, 1951, to make these social benefits available to our people.

Ontario will next year extend pensions to totally disabled persons from 18 to 65—the first province in Canada to take this step.

After years of disappointment, immediately on the rejection of the Seaway plan last July by the American Congress, the Ontario Government proposed an agreement with the Federal Government to go ahead ourselves. An agreement was arrived at almost immediately. Canada has served notice on the United States of her intention. The Seaway with its vast power and industrial possibilities will become a fact—an example of actions, not words.

Ontario's Labour Code revised in 1950, the Conciliation services and the work of the Labour Relations Board have resulted in the greatest degree of labour peace in the history of our province.

The finances of Ontario are strong. With an unsurpassed record of eight consecutive surpluses, the Government in 1950 and 1951 was enabled in act to reduce taxes—a record in Canada at this time. This Government's record is no sales taxes, no nuisance taxes and the lowest Provincial taxation in Canada."

The 7th Column

(Continued from Page 1)

dren to accompany her, and after she is gone, to make a new start in Scotland. But they didn't have the money for the boat fare.

"A week ago Monday, Wessely Hicks told that story in his column, and by Tuesday over $600 had been donated. They had needed $550. But once started, the avalanche could not be stopped. On Wednesday another $1,375 came in on the first mail, and so it continued all week. By Saturday there was $3,734.20. Wessely Hicks called it "a small but shining miracle." The Hendersons, who have been dogged by bad luck, now have their fare and a nice bit to see them through the bad days ahead, thanks to the kind heart of men and women who read the story on the street and walked in to The Telegram with their contribution; thanks to waitresses, policemen, stenographers, housewives and men in every occupation; and thanks to people in every walk of life who read the story in The Telegram, and sent money in from all over Ontario and even from the States.

"We have retold this story because we believe that faith in the innate goodness of our fellow men and women must be restored before we stand much chance of making the world a better place to live in. We cant' think of a better example to show that the heart of the average "Joe," the little man, the common man, the man in the street, or whatever you want to call him, is in the right place. It's when he lets his head rule his heart that he sometimes gets off the track."

* * * *

"Jackson and Williams had a terrible row in the club last night."

His companion looked surprised. "That's strange," he said, "I thought those two were inseparable."

"They were," said Wilson.

* * * *

British electors certainly gave the back of their hand to Communist candidates. Best news of the election was that every Red who stood for office lost his election deposit.

* * * *

Aunt Martha says: "The surest way to make men discontented with their lot is to pay them more than they are worth; and the surest way to make them hate you is to make them dependent on you."

* * * *

"The food at 'Paradise Manor' was awful," complained Mrs. Feitelbaum. "Every mouthful was poison, positive poison. And, to make it worse, the portions were so small!"

"This knot in my handkerchief? Oh, that's to remind me to try and get something for my wife."

"Really, old boy? How much do you want for her?"

* * * *

If war is inevitable, democracy is done Those who believe that we cannot escape war consider that the making of war is a matter of good timing. They should be removed from places of power in preparedness for peace.—The Rural Scene.

* * * *

"He told me that I looked positively ethereal in the moonlight."

"What does that mean?"

"I don't know, but I smacked his face to be on the safe side."

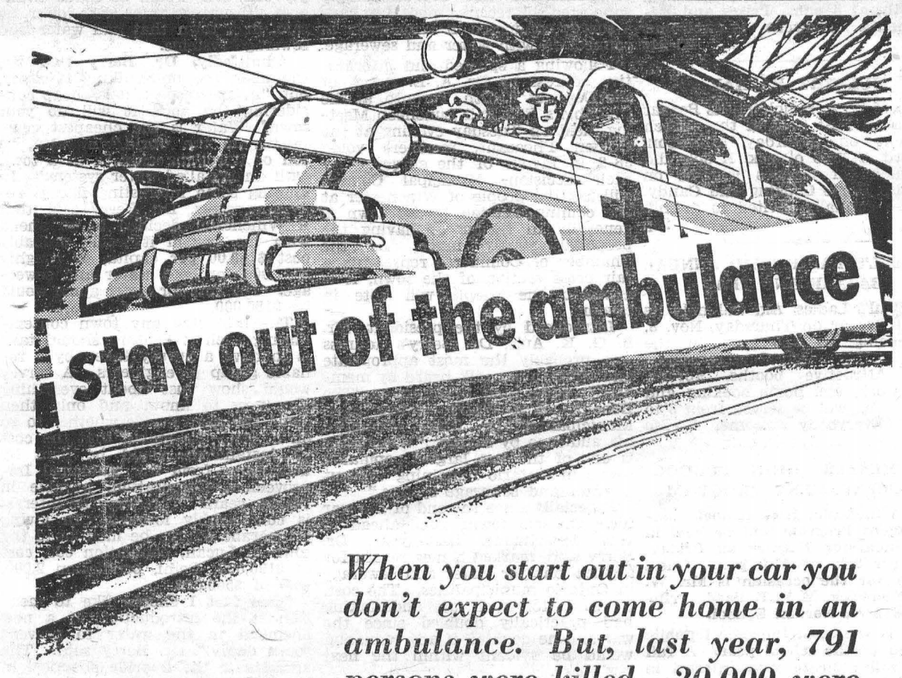

When you start out in your car you don't expect to come home in an ambulance. But, last year, 791 persons were killed - 20,000 were injured in street and highway accidents.

- One moment of inattention can lead to disaster.
- Always drive safely.
- Stay out of the Ambulance.

ACCIDENT IS JUST A WORD UNTIL YOU HAVE ONE

ONTARIO DEPARTMENT OF HIGHWAYS
GEO. H. DOUCETT
MINISTER

OBITUARY

LATE ERNEST L. WADDELL

Many friends and relatives attended the funeral of the late Ernest Waddell, held at the home of his son, Cecil Waddell, on October 15th. The service was conducted by Rev. J. W. Bee, of Vernon Baptist Church, assisted by Rev. J. E. Davis, of the Metcalfe United Church. Interment was made in Springhill Cemetery.

The pall-bearers were Messrs. Frank Hanes, Robin Campbell, Dave Shaw, Jack Mitchell, Stuart Bradley and Fraser Douglas.

Mr. Waddell died on Saturday, October 13th, following a lengthy illness. He was in his 81st year and had lived most of his life in Osgoode Township. He was a member of the Baptist Church in Vernon.

His wife, the former Ethel Perkins, predeceased him twelve years ago.

Surviving are three daughters, Miss Gwendolyn Waddell, Mrs. Wallace Darling (Mary) of Ottawa, and Mrs. George Cox (Viola), of North Bay; three sons, Percy, of Metcalfe; Cecil, of Osgoode, and Oren, of Ottawa. Also two sisters, Mrs. Leafie Harrison, of Ottawa, and Mrs. Alma Mitchell, of Edwards, and one brother, Russell Waddell, of McGee, Sask. There are 13 grandchildren. One sister, Bertha (Mrs. Stuart Bradley), and a brother, Mitchell Waddell, predeceased him.

The floral tributes were as follows: Pillow, Family; Wreath, Grandchildren; Baskets, Mrs. William Harrison, Mr. and Mrs. G. Harrison. Mr. and Mrs. M. Booth; Mr. and Mrs. Jack Mitchell; Mr. and Mrs. Ronald Carkner, Leora and Jessie; Spray, Mrs. M. G. Waddell and family; Cut Flowers, Mr. and Mrs. Robin Campbell, Freda and Phyllis; Mr. Frank Hanes and family; Building Division of the Metropolitan Life Insurance Company.

SKIN ARMOUR

The skin is the largest organ of the human body, protecting the rest of the organs from the dangers of outside germs and injury. If this hard-working covering is neglected and not kept clean, it provides a breeding place for parasites and harmful bacteria. The regular use of soap and water will help to keep the skin healthily clean and free from secreted or acquired germs.

IMPAIRED HEARING

Infection in the middle ear is one of the common causes of impaired hearing. It is often caused by forcible blowing of the nose, which carries infection through a short tube lying between throat and ear. If the hearing is to be preserved it should be given care. It is advisable to have regular medical examination of the ears by a doctor, so that any impairment may be treated in its early stages.

For Quick Results, try a Press Classified Advt.

NEW

PURINA CONTEST!

FREE Four-Day All-Expense Trip

From Toronto to the Purina Research Farm at

St. Louis, Mo. and Return

RULES OF CONTEST

1. Beginning October 15th, every customer who buys Purina Chows will receive 1 point for each bag of Purina he purchases.

2. When a customer has 30 points (that is, buys thirty bags of Purina Chows, he is eligible to have his name put in the barrel for the drawing for the Free Trip.

3. With every purchase of 1 to 5 bags of Purina Chows after a customer has obtained his basic 30 points, he will receive a card on which you put your name and place it in the barrel.

4. With an additional purchase of 1 to 5 bags you receive 2 cards, and for every five more bags you receive another card.

5. The drawing will take place early in March for the 1952 St. Louis trip.

Remember

The more Purina Chows you Purchase

The more times your Name is in the Barrel

The More Chances you have for A Free Trip to St. Louis.

BASIL DAWLEY

YOUR PURINA DEALER

Telephone 293 Winchester, Ont.

ROCKET AHEAD WITH OLDSMOBILE



Everything is NEW for Oldsmobile's Revolutionary NEW "Rocket Ride"!

The facts—the FEATURES—speak for themselves! In this new Super "88", you see the triumphant climax of ten years' planning and work! Check off these major advancements . . . *Body:* low, wide and handsome—all new! *Chassis:* springs, shocks, frame—all new! "*Rocket*": all that famous snap and sparkle—plus new economy, new dependability! And *Hydra-Matic Drive** has new instantaneous reverse gear selection! Smoothness—smartness—amazing gas savings! They're all new, all *yours* in Oldsmobile's Super "88"! Come into our showroom! Try the NEW "Rocket Ride" in the triumphant Super "88" Oldsmobile!

SUPER "88"

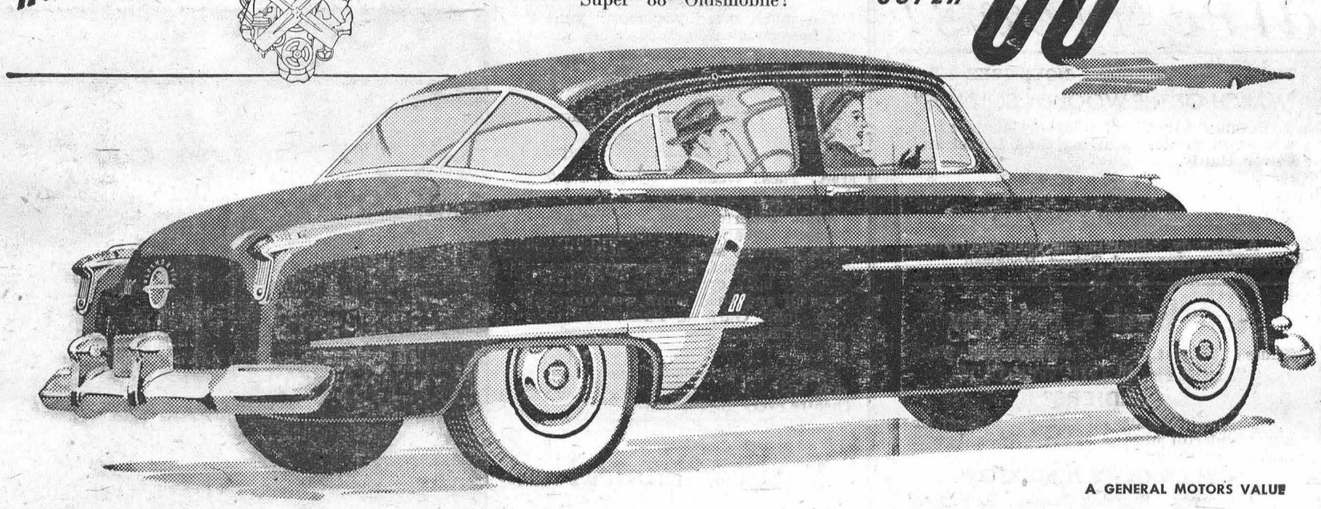

A GENERAL MOTORS VALUE

*Above, Oldsmobile "88" De Luxe 4-Door Sedan. *Hydra-Matic Drive optional at extra cost. Equipment, accessories, and trim subject to change without notice.*

OLDSMOBILE

O-7518

MELVIN MOTORS, Winchester

For Quick Results, try a Press Classified Advt.

POULTRY WANTED

All kinds of Poultry Wanted at all Seasons. Also Hides and Wool. Highest Prices Paid and you are assured of a Square Deal.

MORRIS ROSS

PHONE 19 - WINCHESTER

Growing Mash!

The best poultry authorities advise feeding Growing or Developing Mash until well after the Pullets have gone into production.

FEED LAKKO DEVELOPING MASH FOR THE BEST RESULTS, REGARDLESS OF PRICE

HUGH McMASTER

PHONE 431. WINCHESTER. ONT.

Imperial Esso OIL BURNERS

INSTALLATION and SERVICE

We have been appointed Authorized Dealers for the Installation and Servicing of Imperial Esso Automatic Oil Burners for furnaces, for this district, and are prepared to give you first-class service in this connection. Give us a call . . . . Phone 37.

KARL GUY

SOUTH MOUNTAIN - ONT.

DEER SEASON FROM NOVEMBER 5th TO 15th

Following are the territories and dates for deer hunting in this area:

In the Rideau district only the Counties of Grenville, Lanark and Leeds, and that portion of Carleton west of the Rideau River will be open, and that area will be open for only 10 days from the 5th of November to the 15th of November.

The counties of Dundas, Glengarry, Prescott, Russell and Stormont, as well as that portion of Carleton east of the Rideau River, will have no open season, although they were open last year. It is believed that the policy is to have occasional open seasons in such areas when the population of deer will warrant a hunt.

The season in some of the other counties further west is open for the full two weeks, from Nov. 5th to the 17th.

TIME TABLES FOR TOTS

Regular routine should govern a baby's early life—regular hours for feeding, bathing, sleeping, exercise and outdoor airings. The doctor or the baby clinic will advise on the diet and times of feeding. They will also prescribe the general procedure for giving the child vitamins and fruit juices and the immunization that will protect him against contagious diseases.

HYLO EGG-GRADING STATION

L. Kapeller, Proprietor.

WINCHESTER and OSGOODE

Daily Highest Market Price for our City Trade.

Two Electric Grading Machines To Assure You Proper Grade.

If it is not convenient for you to bring your eggs to our Grading Stations at Winchester or Osgoode, you may leave them at any of the following stores where they will be picked up and your returns left twice weekly:

Allison's Store....Winchester Springs
Coughler's Store, Winchester Springs
Carkner's Store .....Ormond
Saunders' Store .....Inkerman
Lewis' Store .....Dalmeny

WINCHESTER A. Crawford, Mgr.

OSGOODE R. Rennick, Mgr.



ROY FAWCETT

JEWELLER & WATCHMAKER

Telephone 229. - Winchester, Ont.

TIRES

AT THE LOWEST PRICES IN CANADA!

These Tires are made by two of the leading Tire Companies, and are fully guaranteed

16 x 600 - $18.95
15 x 670 - $26.95

All other size tires in truck and car priced accordingly

HAMILTON'S

GARAGE and SALES LIMITED

CHRYSLER - PLYMOUTH - FARGO

Telephone 488 - Chesterville, Ont.

Champion Plowmen



THE BEST ON THE LAND — Winners in the Esso Trans-Atlantic classes at the 38th International Plowing Match, held October 9-10-11-12, at Woodstock, Ont., the two young men shown here with John A. Carroll, assistant deputy minister of agriculture for Ontario, will take part in plowing matches in the United Kingdom early next year. L. to R.—Norman S. Tyndall, 24, Richmond Hill, Ont., gold medal winner in the tractor class; E. Eugene Timbers, 18, Milliken, Ont., gold medallist in the horse-drawn plow class; Mr. Carroll, who has been appointed manager of the overseas team. Mr. Carroll was secretary of the Ontario Plowmen's Association and manager of the International Match for 16 years prior to his government appointment. The three men will spend six weeks in the British Isles and on the Continent with all expenses paid as guests of Imperial Oil.

BOWLING NEWS

(By Uncle Ezra)



On Monday night in the Craig Group Mrs. Marion Dawley stepped off the alleys with a new high ladies' cross and single for the season, rolling a cross of 786 made up of games of 285, 192 and the high single of 309. George Elliott took the men's honours with 563-207. Mrs. Phyllis MacIntosh had 677-263.

In the first section of the South Mountain League, Phyllis Mayhew took both the ladies' honours with 417-180. Stan. Berry took the men's with 590-234.

Mrs. Delia Robinson took the ladies' cross in the Robinson Group with 497 with Mrs. Jean LaRose taking the ladies' high single with 209. Earl Morgan was top man with 463-176.

In the Community League on Tuesday, Lula Dawley walked off with double ladies' honours, rolling a high single of 253 and other games of 167 and 230 to cross 650. Don Drew put together games of 272, 243 and 150 to take the men's high cross with 665. Gordie Windsor's single of 275 was best. Gordie crossed 640. Archie Rice rolled 634-224, and Russell Servage 620-218.

Doris Berry took both the ladies' honours in the second section of the South Mountain League crossing 612 made up of the high single of 210 and other strings of 199 and 203. Bun Lunny took the men's with 549-239.

In the Morewood Mixed League on Thursday, Donalda McLeod took the ladies' cross with 478, with Mrs. Zola Levere's single of 184 being best. Dalton Baker took double men's honours with 657-270.

The Glamour Girls were certainly bowling this week. First, Phyllis Henderson came off with a new all-time ladies' cross record for the alleys, rolling games of 262, 264 and 309 to cross. 835. In a few minutes Marjorie Crummy broke the record wide open with a cross of 847 made up of games of 237, 254 and the night's high single of 356. This is not new for Marge as she has held the ladies' cross record with an 818 since April 3rd, 1950. Lula Dawley still holds the ladies' single record with 373 rolled on March 7th, 1951.

Lloyd Kenney put together strings of 234, 279 and 203 to take the high cross with 716 in the Country Gentlemen's League on Friday. Ken. Carkner rolled the high single, a game of 302. crossing 682. Harry Mussell had 699-254, Norman Utman 644-260, Ron. Workman 622-222, Don Woods 633-218, Fred Cass 614-266, Harry Flora 606-217.

Mr. and Mrs. Chas. Binda both took double honours in the Finch Mixed League, Chas. having 665-325, and Mrs. Binda 604-248. In the men's league Andy Eagan took both honours with 651-293.

JUNIOR CHEF

One way of persuading youngsters to take more interest in breakfast is to teach them to prepare their own food. If there is time, the fun of preparing their own cereal, frying their own bacon and making toast may bring a new appreciation of that most important meal.



RCAF aircraft need your care!

Some men are especially good with their hands. They like to work with engines, machines or machinery.

Such men are needed now in the R.C.A.F. — men with the skill and "know-how" to keep modern Jet aircraft in perfect flying shape.

If you are mechanically-minded, you can serve Canada — in defence against aggression — as a skilled Aircraft Technician. The R.C.A.F. will give you the necessary trades training — at good rates of pay with opportunities for advancement in the modern field of aviation.

You must be between 17 and 40, and have Grade 8 education or better.

The RCAF will train you as a skilled
AERO-ENGINE, ARMAMENT, AIRFRAME, INSTRUMENT, OR RADIO TECHNICIAN.

SEE THE CAREER COUNSELLOR AT YOUR NEAREST RCAF RECRUITING CENTRE — OR MAIL COUPON

YOUR COUNTRY NEEDS YOUR SERVICES!

RCAF

ROYAL CANADIAN AIR FORCE

THE DIRECTOR OF PERSONNEL MANNING, ROYAL CANADIAN AIR FORCE HEADQUARTERS, OTTAWA, ONTARIO.

Please mail me, without obligation, full particulars regarding enrolment requirements and openings now available in the R.C.A.F.

NAME (Please Print).....

STREET ADDRESS.....

CITY..... PROVINCE.....

EDUCATION (by grade and province).....

..... AGE.....

May we suggest a Sitting?



Illustrated—Buick Custom Deluxe 4-Door Sedan

A General Motors Value

No doubt about it—you'll make a mighty handsome picture in a strapping new '51 Buick.

But it isn't the way you look, but the way you feel that's really important.

We'd like you to discover a Buick's ease and comfort, a Buick's power and performance, a Buick's steadiness and control—just to see if maybe you *have* been missing a travel treat. We'd like you to discover what a valve-in-head engine, as Buick builds it—gingered with Fireball combustion—can mean in pulse-pounding thrill and in big miles-per-gallon figures.

We'd like you to learn what coil springs on all four wheels—not just the front ones—can do in the matter of smoothing a rough road and keeping you on a level keel.

We'd like you to see what generous roadweight and a rigid torque-tube mean in solid steadiness of ride—what Dynaflow Drive* does for you in downright comfort and convenience—what a breeze it is to handle so big and roomy and impressive a car.

Most of all, we'd like you to note the easy-to-take price tags our cars wear—what a whale of a lot more automobile you get for your money in today's Buicks than you'll get elsewhere.

So—come in for a sitting soon, won't you? Whether you try a CUSTOM, SUPER or ROADMASTER, you'll find it the top buy in its field—and a beauty from any angle.

NO OTHER CAR PROVIDES ALL THIS

DYNAFLOW DRIVE*—saves strain on driver and car.

FIREBALL POWER—high-compression, valve-in-head 8-cylinder engines . . . Roadmaster, 152 hp; Super, 124 hp; Custom, 120 hp (Super and Custom with Dynaflow, 128 hp.).

PUSH-BAR FOREFRONT—combines smart style and unsurpassed protection.

WHITE-GLOW INSTRUMENTS—greater clarity at night.

TORQUE-TUBE DRIVE—steadies ride, improves driving control.

4-WHEEL COIL SPRINGING—cushions ride, saves servicing costs.

DUAL VENTILATION—outside air fed separately to right or left of front compartment.

SELF-ENERGIZING BRAKES—hydraulic—multiply pedal-pressure five times at brake drum.

DREAMLINE STYLING—tapered, car-length fenders, gleaming sweep-spears on most models.

PLUS Self-locking luggage lid, StepOn parking brake, two-way ignition lock, Safety-Ride rims, Hi-Poised engine mounting, Body by Fisher.

**Standard on* ROADMASTER, *optional at extra cost on other Series.*

"Smart Buy's Buick"

WHEN BETTER AUTOMOBILES ARE BUILT BUICK WILL BUILD THEM

M-1651B

MELVIN MOTORS LIMITED, Winchester, Ont.

W. M. S. Sectional Held At Morewood

Rain failed to dampen the enthusiasm of the eighty-five delegates who attended the Eastern Sectional Rally of the United Church W. M. S., which was held in Morewood on Wednesday, October 24th.

Representatives attending were from Iroquois, Morrisburg, Williamsburg, Elma, Colquhoun, Winchester Springs, Chesterville, Winchester and Harmony.

Mrs. Oscar Wallace, the vice president, presided. Mrs. Murray Dillabough was the recording secretary, and Mrs. Chas. Gardiner the organist.

Mrs. Abner Dillabough and Mrs. J. Andrews were in charge of the registration and meal tickets. Mrs. Archie Coulthart, President of Morewood W. M. S., in her sincere words of welcome, made everyone feel very much at home.

The morning devotions were in charge of Mrs. Ralph S. Allison and Mrs. Cecil McIntosh, of Winchester Springs. The theme was "Our Heritage."

Mrs. Percy Cumming, of Mountain, gave a very interesting Literature review, introducing the Study Book and the Book-Shelf. This year's study of Home Missions is a challenge to spur us on to do more at home to advance the Kingdom of God.

Mrs. Blanchard, of Morrisburg, Mission Band secretary, exhibited some crayon work children could do and some slides which could be used.

A very instructive skit was put on by five Morrisburg ladies, with Mrs. Merrill as leader. Assisting her were Mrs. B. Carr, Mrs. Gordon, Mrs. Geo. Smith and Mrs. H. Reddick.

The guest speaker, Miss June King, of Montreal, was introduced by Mrs. Herbert VanAllen. Miss King was a W. M. S. port worker in Montreal for 25 years. She said immigration has been popular for years, but the attitude to these new Canadians has changed. We now are willing to share our Canada and we treat them as friends. Canada has taken many more than she promised and we, as a United Church, are responsible for certain groups.

Miss King spoke of the patience needed by workers meeting these groups, of the long hours of waiting for the arrival of boats and trains; of the difficulty in understanding them and the problem of locating their luggage in the long dock sheds. She closed her address by urging all to be good Samaritans.

The offering was taken by Mrs. E. Barclay and Miss Dillabough, of Elma. A delicious lunch was served by the Morewood Auxiliary.

The afternoon worship service was under the leadership of Mrs. Dunlop and Mrs. McMillan, of Williamsburg. The roll call by the secretary, Mrs. Murray Dillabough, was answered by reporting the most interesting meeting of the year. The president of Harmony W. M. S. for 1952 will be a member of the Nominating Committee, and Mrs. H. Faulkner, of Morewood, will be on the finance committee.

Winchester Springs Auxiliary extended a cordial invitation to meet with them next Fall.

Mrs. P. Cummings gave a short review of several books, all very worthwhile and necessary for our missionary education. Mrs. Merrill, dean of the School for Leaders, made a strong appeal for more women to take advantage of this wonderful school. Mrs. Ray Leizert, of Cardinal, vice president of the Western Section, was introduced, and brought her impression of the School for Leaders, which is held at L'Orignal.

Mrs. H. VanAllen, of Iroquois, President of Dundas-Grenville Presbyterial, brought "What's New" from the Branch Executive, held in Montreal Sept. 26th and 27th.

The allocation for this section is now $11,000, an increase of $1500, which means each Auxiliary will have to increase their givings by ten or fifteen dollars.

A duet, "In The Garden," by Mrs. S. Shay and Mrs. C. McMillan, of Chesterville, with Mrs. P. Gilroy as pianist, was much enjoyed.

Miss King, in her afternoon address, spoke of the sad condition of some immigrants, tired, weary, children crying and so disappointed when loved cnes fail to meet them.

Miss King was thanked by the vice president, Mrs. O. Wallace, and Mrs. Fred Forward, of Chesterville, voiced appreciation and thanks to all who had assisted in making the Sectional meeting so successful.

W. H. S. TEACHER HEADS SECONDARY TEACHERS' GROUP

Mr. Wm. Servage, assistant principal of the teaching staff at Winchester High School, was elected President of the Stormont-Dundas School Teachers' Federation, at a meeting held on October 22nd in Wales Continuation School. Other officers elected included: Vice President, Mr. Schultz, Morrisburg High School; Secretary, Miss H. Graham, Winchester High School.

BAILEY BRIDGE ERECTED ON CHESTERVILLE-FINCH HIGHWAY

A contingent of Royal Canadian Army Engineers erected a temporary Bailey Bridge over McLean's Creek, south-east of Chesterville, on Sunday, and the road is once again open to traffic. The old 25-foot span collapsed last Friday after a heavy tractor-trailer truck had passed over it

Mr. H. S. Carkner, of Winchester, following the truck, was unable to stop his car in time and as a result crashed into the broken span, which had dropped nearly to the water's edge. Mr. Carkner sustained minor injuries and was treated at the Winchester District Memorial Hospital. His car was badly smashed.

W. H. S. NEWS NOTES

(By Pauline Timmins)

Rugby

On the gridiron, recently, the local squad defeated Chesterville High School 26-11. Jack Dawson and Don Folkard collected a pair of touchdowns each. Bruce Steinburg accounted for the other markers, with a touchdown and a convert. Roge rBarrie and Ron Merkley split the touchdowns for Chesterville with Barrie getting a convert.

Commencement Exercises

Graduation exercises are taking place in the local theatre on November 9th, at 1.30 p.m. Parents and friends are cordially invited to attend.

FARM FORUMS MET AT BRINSTON

On October 24th representatives of the Dundas Federation of Agriculture, Co-ops and Farm Forum Groups met in the Community Hall at Brinston to discuss Farm Forum plans for Dundas County during the coming season.

The first series of Forum broadcasts this year deals with various phases of the Co-op movement and Mr. Walter Stanley, of Hurdman's Bridge, a Farm Forum Council member, pointed out both the Co-ops and Federations were usually strengthened when there was a strong Forum movement in the County.

Another interesting point brought out at this meeting is that Farm Forums have achieved international recognition. For several years now Canadian governments have considered Forum opinions on many subjects before making policy changes, but this year an even greater distinction has come to this Canadian institution. The United Nations, through the Educational Scientific and Cultural Organization, has voted $16,000 to conduct an extensive survey of Canadian Farm Radio Forums. It is hoped that several new forums will be formed in Dundas County.

Has your Subscription expired?

"He told me that I looked positively ethereal in the moonlight."

"What does that mean?"

"I don't know, but I smacked his face to be on the safe side."

Coca-Cola TRADE MARK REG. is a pure drink of natural flavours

BLUE COAL
AMERICA'S FINEST ANTHRACITE
Chestnut and Stove Sizes
PLACE YOUR ORDER TODAY
Town Cash Price $25.00
PER TON, OFF THE CAR
Coke and Wood Also Available
4 SERVICE PHONE 4
Ross H. Hutchinson
WINCHESTER, ONT.

Plumbers, Tinsmiths
Furnace Service
Bathroom and Kitchen Fixtures.
Garden Tools, Hose, etc.
New and Used Stoves.
Beatty and Dominion Washing Machines.
Universal and Woods' Milker Repairs.
Shallow and Deep Well Pressure Systems.
Domestic and Stock Pumps.
All sizes of Eavetroughs, Conductor Pipes and Elbows.
Findlay Furnaces.
Repairs for all makes of Furnaces.
J. Fader & Son
Telephone 60
WINCHESTER - ONT.

LANG'S
Department Store
HERE AT LAST
25 ROLLS
TABLE OILCLOTH
Latest Patterns. 45 inches wide.
Only 49c Yard
TWO NICE PIECES
Pyjama Cloth
Check and Stripe. 36 inches.
79c Yard
GENTS'
RUBBER BOOTS
SHORT TOP - $4.65 Pair
LONG TOP - $5.50 Pair
TWO SPECIALS IN LADIES'
100% VIRGIN WOOL
SWEATERS
Values to $6.50.
$3.98 to $4.98
BUY NOW—WE CANNOT GET ANY MORE AT THAT PRICE
MEN'S BLACK PEBBLE LEATHER
WORK BOOTS
Heavy Composition Sole and Rubber Heel.
$6.95 Pair
ANOTHER SHIPMENT OF WHITE
DINNER PLATES
25c each
HEAVY WHITE
CUPS and SAUCERS
25c each
LARGE STOCK OF GENUINE GOLD SEAL
CONGOLEUM
AT POPULAR PRICES

DAVIDSON'S
AGAIN PRESENT
(this time by Popular Demand, as well as to Show Our Sincere Appreciation For Your Patronage) their
14th
Anniversary Contest
"Here Is Your 1951 Opportunity"
"GIVE YOURSELF A CHANCE TO MAKE YOUR CHRISTMAS SHOPPING BOTH THRILLING AND ECONOMICAL"
Each and every time you spend $5.00 cash in our store, starting Thursday, October 18th, 1951, and ending at 4 p.m., December 24th, 1951, you will receive a merchandise voucher properly numbered. You, yourself, will deposit the stub in a sealed box, to be opened by Reeve Walter Moffat when the contest closes.
The Five Valuable Prizes Are:
1st PRIZE—50-Piece Service for eight—1881 Rogers Silverplate, Grandeur Pattern. Value $61.25.
2nd PRIZE—Ladies' or Gents' Bulova Wrist Watch. Value $29.75.
3rd PRIZE—Westinghouse Personality Radio (Ivory). Value $31.50.
4th PRIZE—Westinghouse Streamline Automatic Iron. Value $16.25.
5th PRIZE—Westclox Travalarm. Value $8.75.
Here Are a Few of the Many Lines We Carry:
BLUEBIRD DIAMOND AND WEDDING RINGS
"Bluebird for Happiness."
BULOVA WATCHES—"Gift of a Lifetime."
STERLING SILVER FLATWARE, HOLLOWARE AND DRESSER SETS
1847 ROGERS BROS. AND COMMUNITY PLATE
WM. ROGERS & SONS AND TUDOR PLATE FLATWARE
WM. A. ROGERS HOLLOWARE
CORNFLOWER AND CROSS AND OLIVE CRYSTAL STEMWARE AND FANCY PIECES
ROYAL ALBERT CHINA
JEWELLERY—For Ladies and Gents in Gold-filled and Gold-plate.
A FULL LINE OF COSTUME JEWELLERY
RONSON LIGHTERS. LEATHER GOODS. CLOCKS.
"Westinghouse"
"EVERY HOUSE NEEDS WESTINGHOUSE"
Refrigerators, Electric Stoves, Washers, Radios, Irons, Toasters, Electric Sheets.
C. G. E. Floor Polishers, Irons, Toasters, Easy Washers and Grahamette Rangettes.
"Girls love rings, you cannot miss,
How you will enjoy her kiss;
Then you'll know without a guess
Bluebird stands for happiness."
Alex W. Davidson
Jeweller & Radiotrician. - Telephone 75, Winchester.

Winchester Motors
St. Lawrence Street, Near C. P. R.
STUDEBAKER SALES & SERVICE
J. I. Case Tractors & Farm Machinery
SPECIALS THIS WEEK
1950 DODGE Sedan
1950 CHEVROLET Sedan
1946 CHEVROLET Sedan
1938 PLYMOUTH Sedan
1936 FORD Coach
NEW CASE HAMMER MILLS
One Week Delivery
Now is the time for Winter Change of Oil, Grease and Anti-Freeze.
DOUG. ANGUS, Proprietor
HOWARD FETTERLY, Sales Manager.
PHONE 122 - - - Winchester, Ontario.

NEXT WEEK AT THE
"Picadilly Theatre"
WILLIAMSBURG, ONT.
THIS THURSDAY, FRIDAY & SATURDAY
March of the Wooden Soldiers
Seventy minutes of hilarious laughter and wonderful music. Starring Stan Laurel and Oliver Hardy.
Co-billed with:
Belle of Old Mexico
A comedy. Starring Estelita Rodriguez, Dorothy Patrick and Robert Rockwell.
MONDAY, TUESDAY AND WEDNESDAY


This delicious dish from Dixie gives the former "South Pacific" star a gay answer . . . and it's strictly fun and love songs from there on in!
M-G-M's hilarious comedy with songs...starring
EZIO PINZA • JANET LEIGH
with
MILLARD MITCHELL • GALE ROBBINS
AN M-G-M PICTURE
—Also—


THURSDAY, FRIDAY AND SATURDAY
"TULSA"
With: Susan Hayward, Robert Preston
—Also—
"I KILLED GERONIMO"
Starring Virginia Merrick, James Ellison, Chief Thunder Cloud

J. Lorne Kinkaid - Monuments
Office and Shop
"FALCON INN"
Main St., No. 2 Highway
Phone 261.

Office and Shop
KINKAID MONUMENT WORKS
Smiths Falls, Ont.
Authorized Dealer for "Rock of Ages" Barre Granite
Cemetery Lettering Done To Your Specifications.
MORRISBURG, ONT. Catalogue On Request.

BILOW'S
AUTO SALES
MERCURY LINCOLN & METEOR CARS and TRUCKS.
NEW and USED CARS, TRUCKS and TIRES
AUTO PARTS, FOR ALL MODELS
NEW BATTERIES ON SALE—$4.00 allowance on your old one. Factory Prices: 17 Plate, $20.98; 15 Plate, $18.26; 13 Plate, $14.80.
OILS—Derby, 35c Quart, or $6.00 per Case. Everlude Aviation Premium, $8.40 per Case; Everlude Heavy Duty, 55c per Quart, or $9.00 per Case. Grease, 5 lbs. for $1.15; C.I.L. Anti-Freeze, $5.25 per Gal.; Prestone, $5.75.
REBUILT TRANSMISSIONS from 1928 to 1951 for Chevrolet, Ford, Plymouth or Dodge Cars.
USED HEATERS on Sale and Will Install.
Repairs to All Makes and Models.
FOR PROMPT SERVICE CALL 249.
LLOYD BILOW - - Winchester.

notice to Women

C-D Decoratone offers you an *infinite* number of authoritatively selected decoration shades to match any home furnishings, in all finishes.
Decoratone CUSTOM MADE PAINTS by... CROWN DIAMOND
THE CROWN DIAMOND PAINT CO. LIMITED
CROWN DIAMOND PRODUCTS ARE SOLD BY
WOODS HARDWARE, - - Winchester, Ont.

News From Our Neighbouring Districts

MELVINS

Mr. and Mrs. Dwight Redmond and daughter, Fay, of Prescott, were week-end guests of Mr. and Mrs. Richard Scott. Mr. John Redmond returned home with them after having spent the past three weeks here.

Mr. and Mrs. Leslie Simser and family, of Hallville, had tea with Mr. and Mrs. Elwyn Fowler on Sunday.

Mr. and Mrs. Emmanuel Cayer and daughter, Evette, attended the reception of their cousin in Crysler one night last week.

Messrs. Omer, Gustave and Rennie St. Pierre returned home from Western Canada last week after having spent the past three months there.

Mr. and Mrs. Donald Giles and Terry, of Chesterville, spent Sunday with the former's parents, Mr. and Mrs. Elgin Black, and Arden. We are glad to know that Don is able to be about again, after his recent illness.

Mrs. Euclide Cayer and Miss Calone Cayer called on the former's parents, Mr. and Mrs. Abraham St. Pierre, on Thursday afternoon.

Mr. and Mrs. Willard Baker and Mr. Daniel O'Neil attended the Copping-Baker wedding, held in St. Luke's Anglican Church, Ottawa, on a Saturday recently.

Mr. and Mrs. Willard Baker and family spent Sunday with Mr. and Mrs. Harold Windsor, Chesterville.

STRADER'S HILL

Mr. and Mrs. Guy Strader spent last week-end with Mr. and Mrs. Ward Kennedy, of Toronto.

Mr. and Mrs. Wilbert Strader spent Sunday with Mr. Charlie Loucks on his 81st birthday.

Mr. and Mrs. Lyell Strader and girls spent Sunday with Mr. and Mrs. Wm. Casselman.

Mr. and Mrs. Mahlon Strader, Mrs. Laura MacIntosh, Mr. and Mrs. Lorne Hogaboam had six o'clock dinner with Mr. and Mrs. Wilbert Strader and family on Tuesday.

Mrs. Bernice Strader spent a few days this week with her daughter, Miss Jean Strader, of Smiths Falls.

Mr. and Mrs. Raymond Strader and girls spent a few days this week at the home of Mr. and Mrs. Bernice Strader.

Mrs. Lyell Strader and Barbara spent Wednesday with Mr. and Mrs. Wm. Casselman.

Mr. and Mrs. Ivan Casselman spent a few days with Mr. and Mrs. Lloyd Millward, of Paris.

Mr. and Mrs. Jack Hill and family spent Friday with Mr. and Mrs. Wilbert Strader and family.

WILLIAMSBURG

Mr. and Mrs. L. C. Barkley, Mr. and Mrs. Lyle O'Shaughnessy and Miss Helen O'Shaughnessy were among the relatives and friends attending the funeral of their aunt, Mrs. Charles Robinson, at Mountain.

The sympathy of this community goes out to Mrs. J. Alexander McGruer and their only daughter, Mrs. D. L. Long, of Shawinigan Falls, in their sad bereavement in the death of a husband and father.

Mrs. Strader McIntosh is convalescing at her home here after being a patient in the General Hospital, Kingston, for the past ten days.

A number of ladies, members of the W. M. S. of Williamsburg United Church, attended the Sectional Rally of the W. M. S., held at Morewood on Thursday.

Mr. and Mrs. James McMillan and family were recent guests with friends at Gouverneur, N. Y.

Mrs. E. A. Devitt, of Ottawa, and Mr. and Mrs. George Clements, of Lisbon, N. Y., were guests of their parents here, Mr. and Mrs. Edmund H. Thompson, and attended the funeral of the late Mr. J. A. McGruer, held in Williamsburg United Church.

Late Mr. J. A. McGruer

Residents of Williamsburg and district were grievously shocked on learning of the sudden passing of John Alexander (Alex) McGruer, on Saturday, October 20th.

The deceased was born at Dixon's Corners on July 4th, 1899, the son of the late Mr. and Mrs. Alexander E. McGruer. In 1919 he married Belle Marcellus, of Iroquois. In 1930 they moved to Williamsburg. In 1938 he was graduated from the National College of Chiropractic of Chicago and since that time he has devoted his life to the treatment of fallen arches and arthritis.

The funeral was held on October 23rd from his late residence where prayer was offered by Rev. E. W. S. Coates, of Prescott, before proceeding to the Williamsburg United Church where the service was conducted by Rev. G. H. Dunlop, assisted by Rev. K. L. Kerchofer. "In The Garden" was sung by Mrs. Lorne Hogaboam and Mrs. John O'Shaughnessy, with Mrs. Maefred Merkley as organist.

Interment took place at Brinston Cemetery where the brethren of I.O.O.F. No. 349, Williamsburg, conducted the burial service. The pall-bearers were Messrs. D. Magee, Ross Beckstead, Borden Hess, Walter Whitteker, Ralph Casselman and Earl Robinson.

Besides his sorrowing widow he leaves to mourn his loss an only daughter, (Blanche) Mrs. Donald Long, of Shawinigan Falls, Que., and two grandchildren, Donna and Margaret Long. Also surviving are: one sister, Mrs. M. W. Locke, of Williamsburg; three nieces, Mrs. R. Prowse, Toronto; Mrs. Wm. Rowe, of Newton-Robinson, and Miss Jean Locke, of Williamsburg, and one nephew, Parker Locke, Morrisburg.

His father predeceased him 14 months ago and his mother six months ago.

The large attendance at the funeral and the great number of beautiful floral tributes testified to the esteem in which the deceased was held.

ORMOND

On Monday evening, Oct. 22nd, a Wear-Ever Brush party was held at the home of Mrs. Erwin Cumming, who was assisted by Mrs. R. D. McDonald. Part of the proceeds from the party was given to the Winchester Memorial Hospital. Later in the afternoon a delicious lunch was served by the hostesses.

Sunday visitors of Mr. and Mrs. Esbon Rice were Mrs. E. J. Hanna and Miss Fannie Rice, of Woodstock; Mr. Percy Rice, of Westport, and Mr. and Mrs. Bernard Last and family, of Golden Valley.

Miss Norma Hanes, of Ottawa, spent the week-end with her parents, Mr. and Mrs. Foster Hanes.

We rerget to report that Mrs. A. K. MacDonald is a patient in the Winchester Hospital.

Miss Martha Carkner, of Ottawa, spent the week-end with her parents, Mr. and Mrs. Hubert Carkner.

ELMA

Mrs. Arthur Heagle spent Saturday in Ottawa where her daughter, Norma, is a polio patient in the Civic Hospital.

Mr. and Mrs. Bert Casselman and family and Miss Gertrude Barkley spent Sunday with Mr. and Mrs. Wallace McCormick, of Marvelville.

Mrs. Morley McPherson spent the week-end with Mr. and Mrs. Hugh Smith, Chesterville.

Among those who attended the W. M. S. Sectional meeting at Morewood on Wednesday were Mesdames Kelly, Wilfred Carruthers, Egerton Barkley, Melvin Dillabough, Donald Dillabough, John Armstrong and Morley McPherson.

Mr. and Mrs. Matthias Barkley and Mr. and Mrs. Arthur Merkley, of Grantley, spent Thursday afternoon with Mr. and Mrs. W. Arthur McMillan.

Mrs. Harold Pemberton and Gary spent Tuesday with Mrs. Edgar Adams, of Cardinal.

Mr. Claude Dillabough is a patient in the Winchester District Memorial Hospital.

A well arranged miscellaneous shower, in honour of Miss Shirley Beckstead, was held in the church hall on Thursday evening. Those in charge were Misses Marlene Beckstead, Joan Merkley, Betty Ball, Helen McPherson and June McMillan.

Mrs. Bessie McMillan is a guest of Mr. and Mrs. Gerald McIntosh and Lynn, at Ottawa.

Mrs. Harold Smith and family visited Mr. and Mrs. Erle McMillan and Nancy at Grantley on Sunday.

Miss Lois McPherson is recovering from pneumonia at her home.

The W. A. held a successful food sale at Chesterville on Saturday afternoon.

Mrs. Howard McMartin, Mr. and Mrs. Donald McMartin, Gwen and Neil, of Cornwall, visited Mrs. A. N. Barkley on Sunday.

Mr. and Mrs. Allen Beckstead of Morrisburg, celebrated their Golden Wedding Anniversary by attending a family gathering at the home of their daughter, Mrs. Harold McIntosh, on Sunday.

Mrs. James Robertson spent a few days with her daughter, Mrs. Clifford Tupper, Froatburn.

Mrs. John Bellinger, Hallville, renewed acquaintances here recently.

HULBERT

Married—On October 20th, 1951, at Moose Jaw, Sask., Miss Edythe Rathwell, of Moose Jaw, and Mr. Lorne Mellon.

Mrs. Chris Mellan, Mrs. Mac Ellis and Miss Margaret Mellan returned home last week from Moose Jaw and other Western points.

Mr. and Mrs. Walter Froom and children spent Sunday with Mr. and Mrs. Keith Flegg.

Mr. and Mrs. Carl Montgomery had tea with Mr. and Mrs. Keith Flegg on Saturday.

Mr. and Mrs. Everett Froats and son, and Mrs. Raymond Adams and children spent Sunday with Mr. and Mrs. A. McIntosh, of Inkerman.

The Y. P. U. held their monthly meeting at the home of Mr. and Mrs. Clifford Thorpe on Friday evening.

SOUTH MOUNTAIN

Mr. John Shaver has returned home after a visit with his son at Ogdensburg, N. Y.

Mrs. Mary Francis and Winnie visited her sisters at Cardinal last week.

Mr. J. I. Murdock, of Iroquois, was a recent caller in town.

Mr. Stewart Boyce, of Renfrew, called on Mr. and Mrs. Gordon Boyd on Tuesday.

Mr. and Mrs. Bruce Martin, of Belleville, were guests of Mr. and Mrs. Gordon Mulholland last week.

Mrs. Alice Gates visited her daughter at Kemptville the latter part of the week.

We extend our sincere sympathy to the family of the late Mrs. Chas. Robinson, whose death occurred on Tuesday last.

Mr. and Mrs. Floyd Coons, of Winchester, spent Sunday with Mr. and Mrs. Lorne Boyd.

Mrs. Mary Francis and Winnie left on Sunday to spend the winter at Prescott.

Mr. and Mrs. Ambrose Hess and family, of Whitby, were Sunday visitors of Mr. and Mrs. Frank Berry and Mr. and Mrs. John Cameron.

The post office, which has been in the store of Murdock & Keyes for the past 21 years, was moved on Friday last to Mr. G. A. Cummings' Electric Store.

Mrs. E. Marriner has returned home after a visit with her son and his wife at Chesterville.

Mr. and Mrs. Arthur Marriner and children spent Sunday with her sisters at Smiths Falls.

Mr. and Mrs. Russell Milne, of Kemptville, were Sunday guests of Mr. and Mrs. Thos. Thompson.

Miss Ruby Porter, of Prescott, spent the week-end at her home.

Mrs. Martha Wright and Mrs. Elzie Nesbitt, of Prescott, were in town on Saturday.

United Church W. A.

The October meeting of the W. A. was held in the church hall on Thursday evening last. The president opened the meeting with a hymn and a Psalm read in unison. Mrs. J. W. Gilroy led in prayer. It was decided to hold a Parcel Post at the Bazaar which will be held on Nov. 30th. Following the business part of the meeting the worship service was conducted by Mrs. G. Cleland. Two readings were given, "John Fisher, Commentator," by Mrs. G. Halpenny, and "Try and Give Yourself," by Mrs. D. L. Berry. The meeting closed with a hymn and repeating the Mizpah Benediction. The committee served a lovely lunch.

Carr—Porter

A quiet wedding was solemnized in the Presbyterian Manse, Spencerville, on Saturday, October 20th, when Miss Mary Alta Porter, daughter of Mr. and Mrs. Arnold Porter, of South Mountain, was united in marriage to Mr. Edward Francis Carr, of Prescott. Rev. Charles Mullen performed the ceremony, and the attendants were her sister, Miss Gwen Porter, and Mr. Ernest Redmond. Following the marriage, a luncheon was served at Brockville, and the happy couple left on a trip to Niagara Falls and Utica, N. Y.

WINCHESTER SPRINGS

Miss Jean Meikle, of Morrisburg, called on Mrs. Bertha Merkley on Monday.

Mr. and Mrs. Merrill Coleman, of Dixons, spent an evening recently with Mr. and Mrs. Arnold Casselman.

Mrs. J. P. McIntosh spent a couple of days at her home here last week.

Mrs. A. E. Holmes celebrated her birthday recently with the immediate members of her family present.

Those who attended the United Church Sectional meeting at Morewood last week were Mrs. R. S. Allison, Mrs. Lloyd Allison, Mrs. Clarence Thompson, Mrs. Arnold Casselman, Mrs. Cecil McIntosh, Mrs. Byron Steele, Mrs. Dalton Robinson, Mrs. Dalton Coons, Mrs. H. C. Robinson, Mrs. Orren Casselman and Mrs. Aden Casselman.

Mrs. A. E. Holmes is spending the next few weeks with Rev. and Mrs. Nathaniel Holmes at Carleton Place.

Mr. and Mrs. Harold Allison and family spent Sunday with Mr. and Mrs. Ralph Allison and Dale at their cottage at Constance Bay.

PLEASANT VALLEY

Congratulations are extended from this community to Mr. and Mrs. Joseph Lennox who celebrated their 50th wedding anniversary on Sunday, Oct. 21st, at the home of their daughter, Mr. and Mrs. Brooks Hanes.

Mrs. Sam R. Hamilton is spending some time at the home of Mr. and Mrs. Jack Carmichael, of Ottawa.

A large crowd attended the Anniversary Services, both morning and evening, in the church here. The guest speaker was Rev. Mr. Ficko, of Oxford Mills, who gave two wonderful addresses. The special music was under the direction of the organist, Miss Marie Gilmer, and the church was decorated with beautiful plants.

Mr. and Mrs. Wilfred Seeley and boys and Mrs. M. Gilmer were Sunday guests of Mr. and Mrs. David F. Gilmer.

Rev. Mr. Ficko, of Oxford Mills, was entertained on Sunday at the home of Mr. and Mrs. Robt. Wallace.

Mr. and Mrs. Lloyd Sloan and family, of Ventnor, were Sunday guests of Mr. and Mrs. Kenneth Hunter and family.

Mr. and Mrs. Herb McQuaig and Mrs. Ira Ellis were Sunday guests of Mr. and Mrs. Earl Gilmer.

Mr. and Mrs. Gordon Gilmer and Keith, of Shanly, were Sunday visitors of Mr. and Mrs. Hilliard Gilmer and Mrs. Wm. John Gilmer.

Mr. and Mrs. Kenneth Hunter returned home after visiting Mr and Mrs. John Thorpe, of Windsor, and other points of interest.

Mr. and Mrs. Hilliard Gilmer and Preston and Mrs. Mary Gilmer spent a day this week at Prescott with friends.

HYNDMANS

Mr. and Mrs. Arnold Fader, of Hainsville, spent Sunday with Mr. and Mrs. Cecil Sommerville.

Mr. and Mrs. Hilliard Kenney, of Roebuck, spent Friday evening with Mr. and Mrs. Ray Grant.

Mr. and Mrs. Jack Rupert, of Finch, spent Sunday with the latter's parents, Mr. and Mrs. Alex Francis.

We are sorry to report that Mrs. James Lattimore and also little Ritchie Grant, son of Mr. and Mrs. Ray Grant, are on the sick list and both are under the care of Dr. Ferguson.

Mr. and Mrs. Lyall Crowder spent Sunday with Mr. and Mrs. Cecil Canning.

Mr. Lawrence Francis spent a few days in Belleville last week.

Mr. and Mrs. Harold Francis of this place, and Mr. and Mrs. Bob Neil, of Merrickville, spent Tuesday evening with Mr. and Mrs. John Conley, of Brockville.

Mr. and Mrs. Donald Francis, Ronnie and Roger, spent Friday evening with Mr. and Mrs. Harold Francis.

Mrs. John Beggs, of Heckston, spent the week-end with her sister, Mrs. James Lattimore.

Mr. Irving Robinson, of Ottawa, spent the week-end with his parents, Mr. and Mrs. Howard Robinson.

Mr. and Mrs. Thos. Francis, of Brockville, spent Sunday with the former's parents, Mr. and Mrs. Geo. Francis.

MR. AND MRS. JOSEPH LENNOX CELEBRATE 50th ANNIVERSARY

On Sunday, October 21st, 1951, the Fiftieth Wedding Anniversary of Mr. and Mrs. Joseph A. Lennox, of Brinston, was celebrated at the home of their younger daughter, Mrs. Brook Hanes, of Dixons Corners.

Mr. and Mrs. Lennox were married at South Mountain on October 22nd, 1910, by Rev. J. F. MacFarland, now Father of Ottawa Presbytery, who was present for this special occasion. To this union were born four children, three of whom are living: Mrs. Harry R. Murdock, of Cornwall; Mr. W. Roy Lennox, of Ottawa, and Mrs. B. Hanes, of Dixons Corners, all of whom were present. Also present were Mr. Hanes, Mrs. Roy Lennox and sons, Wade and Lorne, Mr. H. R. Murdock and sons, Clair and Carl, Mrs. Arthur Fader, of Iroquois (sister of the bride), and Mrs. Wm. Hanes, of Brinston.

Mrs. Margaret Gilroy, of South Mountain, a sister of the groom, was unable to attend due to ill health, and on the following Tuesday passed away.

The rooms were artistically decorated with wedding bells and white and gold streamers, also bouquets of yellow and bronze mums. The bride's corsage was of yellow mums and fern, and the groom wore a white carnation bouttonaire.

A three-tiered wedding cake adorned the table. Following a sumptuous turkey dinner, Rev. Mr. MacFarland addressed the guests, giving wonderful words of advice regarding life in the home.

With Mrs. B. Hanes acting as chairman, an address was read to the bride and groom by Mr. Roy Lennox, and the presentation of several gifts was made by the four grandchildren. Songs and recitations delighted the audience, and a beautifully-decorated bride's book was presented to the bride.

Mr. and Mrs. Lennox received numerous other gifts and many good wishes from friends and neighbours. —Contributed.

For Quick Results, try a Press Classified Advt.

Read The Classified Ad. Section

NOTICE—Advertisements for our Classified Columns, such as For Sale, Wanted, Found, Lost, Cards of Thanks, In Memoriam, etc., are inserted on a **Cash** basis only. They will not be accepted over the telephone. They must be brought to the office or mailed with remittance enclosed. Rates will be given on request.

FOR SALE

FOR SALE—House and Lot in Inkerman. Apply to Bruce Slater, Inkerman. 23-24p

FOR SALE—A quantity of good Winter Cabbage. Apply to Wm. Leslie, Winchester. 23p

FOR SALE—Tenders will be received by the undersigned on or before November 10th for the purchase of the United Church Sheds at Ventnor. Sheds are 85 feet long, 20 feet wide, with 8-foot posts. Send tenders to E. Elisha Adams. Ventnor. 23-24c

FOR SALE—One small-size Quebec Heater. Price $5.00. Apply to T. O. Keyes, Winchester. 23p

FOR SALE—1 Boys' Medium Blue Coat Set—Coat, Leggings and Helmet, size 3, in excellent condition. Apply to Mrs. Howard Guy, Winchester. Phone 185W14. 23p

FOR SALE—One Child's Play Pen, in excellent condition. Apply to Mrs. Harry Strader, Winchester. Phone 152J1. 23p

FOR SALE—B.S.A. 30.06 Rifle, practically new and in excellent condition. Good reason for selling. Only $55.00. Apply to McIntosh Groceteria, Winchester. Phone 46. 23c

FOR SALE—C. C. M. Gent's Bicycle, with Balloon Tires, Engine and Dynamo Light., or will sell separate. Apply to Felix Wise, Winchester, R. R. 1. 22-23p

FOR SALE—100-acre Farm, at Inkerman Station. Would sell crop, stock and machinery if necessary. Fall ploughing all completed. Immediate possession requested. Apply to Fred Hutt, Inkerman. Phone Winchester 157W12. 22-23p

FOR SALE—1 Youth's Suit, size 36; and 1 Brown Tweed Overcoat, size 36. Apply to Merlin Robinson, Phone 197, Winchester. 22-23p

FOR SALE—MacIntosh, Lobo and Wealthy Apples, handpicked, and others, at attractive prices. Bring your own containers. Apply to Bruce M. Barkley, Iroquois, 1 mile south-west of Dundela. Phone 78r15, Iroquois. 21-24p

MAKE NO MISTAKE
When Preparing For
Winter, Buy An
"O K" USED CAR
AT
MELVIN MOTORS LTD.
Where you can drive away with a Brand New Battery and Genuine Anti-Freeze good for 25 degrees below zero, at NO Extra Charge, for a Limited Time Only.

FOR SALE—One Findlay Stove, for heating purposes, used one winter. Brand new condition. Apply at the Drug Store, Winchester. 22-23p

FOR SALE—1 Bungalow. Apply to G. Workman, Inkerman Station. Phone South Mountain 27r42. 22-23p

FOR SALE—Wesleyan Methodist Church Sheds at Inkerman. Approximately 70x20 feet, in good condition. Apply to Rev. W. D. Mack or Mr. Wilbert Spearman, Inkerman. 21-23p.

FOR SALE—1949 Dodge Deluxe Sedan, fully equipped, in excellent condition. $1450. cash. Apply to W. A. Taylor, Osgoode. Phone Metcalfe 61r22. 22-23p

WANTED

AGENT—Housewives welcome the Familex man for guaranteed necessities, reasonable prices, premiums, quality and service. We are in need of a few agents—splendid income for the interested worker. Let us tell you how, by writing to FAMILEX, 1600 d Delorimier, Montreal. 23c

WANTED—A quantity of Pure Barley, or Pure Oats, or Mixed Grain. Apply to A. T. Allison & Sons, Inkerman. 23-25c

WANTED—Caretaker for the Winchester Curling Rink for the winter season. Apply to Howard Fetterly, Winchester. 22-23c

SNOW FENCE WANTED!

Any person having in their possession Snow Fence belonging to the Village of Winchester, is asked to return same at once, or notify the town foreman, Mr. Henry Lennox, or phone the Clerk's Office.

23-24c **C. R. Robinson, Clerk.**

TO RENT

TO RENT—Part of residence in Vernon, containing one large room downstairs, summer kitchen and woodshed, and one large bedroom upstairs, in the Village of Vernon. Apply to Mrs. Peter McMartin, Vernon. 22-23p

LOST

LOST—A Gold-Drop Earring, on Monday, Oct. 22nd, between the Winchester Theatre and the Post Office, on St. Lawrence Street. Finder please return to Miss Margaret E. Carruthers, Winchester. 23p

CARD OF THANKS

CARD OF THANKS—We wish to thank all those who were kind and thoughtful to our aunt, Mrs. Margaret Gilroy, during the years she was shut in, and for the many acts of kindness and floral tributes at her death. All this is very much appreciated. — Chester Robinson, Freeda Scott. 23c

CARD OF THANKS—To all kind friends and neighbours who remembered me while a patient in the Winchester District Memorial Hospital, I wish to extend heartfelt thanks. Also special thanks to the doctors and fine nursing staff.—Wilburn E. Fyke, R. R. 2, Chesterville. 23p

CARD OF THANKS—The family of the late Mrs. Charles Robinson takes this opportunity to express their sincerest thanks and appreciation to their neighbours and friends for their many acts of kindness, messages of consolation and words of sympathy in the loss of our dear mother. 23p

CARD OF THANKS—Thank you, my dear friends, for your personal calls, the scores of interesting letters and cards, the beautiful flowers and the delicious fruit and candy I received from you while a patient in the Civic Hospital. I appreciated your kindness more than words can tell.—Emma Gardner.

CARD OF THANKS—I would like to thank everyone who remembered me while I was a patient in the Winchester District Memorial Hospital. Your cards, treats, flowers and visits were all deeply appreciated. A special "thank you" to Dr. Sherwood and Dr. Barton.—Mrs. Sparling Summers. 23p

FOR SALE

1 used Model S Case Tractor, 1 used Model V.O. Case Tractor, 1 used Cockshutt 60 Row Crop Tractor, 1 used Oliver 70 Tractor, 1 used Cub T C. Tractor, 1 used 10-20 McC.-Deering Tractor, 2 new Farmall C Tractors, 1 new Farmall A Tractor, 1 new Bear Cat No. 5A Hammer Mill, 1 new McCormick No. 4E Hammer Mill, 2 used No. 26 M. H. Tractor Plows (2 base); 1 used 2-base Case Tractor Plow, 2 new McCormick Tractor Manure Spreaders, 1 new Cobey P.T.O. Tractor Manure Spreader, 1 new Fleury-Bissell Horse Manure Spreader (on steel); 3 new Rubber Tired Wagons; Electrical Appliances; Oil Space Heaters; Baler Twine in stock.

R. H. BECKSTEAD
McCormick-Deering Repairs.
Sales and Service.
(Member of O. R. F. E. D. A.)
Phone 493W — WILLIAMSBURG

TAKE CARE OF YOUR CAR!
- GREASING
- WASHING
- OIL CHANGE
- WINTERIZING

W. C. MacDonald's
Service Station
GEO. R. McCONNELL, Mgr.
Main St. West, Winchester.

NOW YOU CAN HEAR AND TRY THE NEW
"BELTONE"
One-Unit Hearing Aid
in MORRISBURG at
SEELEY'S CLINIC
A Hearing-Aid Specialist will discuss your hearing problem with you upon request. Ths consultation is Free—no obligation.
Phone 269 - Seeley's Clinic
Morrisburg, Ont.

NOTICES

PERSONAL — Hygienic Supplies (Rubber Goods) mailed postpaid in plain, sealed envelope with price list. Six samples 25c, 24 samples, $1.00. Mail Order Dept. M-57, Nov-Rubber Co., Box 91, Hamilton, Ont. tfc.

TENDERS FOR TIRES

The undersigned will accept tenders until noon, November 3rd, 1951, for the purchase of 4 Truck Tires, as follows: 2 Tires with tubes, 650x16, 6-ply, truck, snow and mud grip; 2 Tires and Tubes, 600x16, 4 ply. A trade-in of 4 tires and tubes, 600x16, to be made on the purchase. Used tires may be seen on fire truck at fire hall.

C. R. ROBINSON, Clerk,
22-23c Village of Winchester.

ATTENTION FARMERS!

We will be pleased to pick up dead or crippled farm animals. For immediate service telephone collect. Cornwall, 3730: Winchester, 114.

St. Lawrence Rendering Co. Ltd.

NOTICE OF COURT OF REVISION

A Court of Revision for the Village of Winchester, on appeals of assessment, will be held in the Council Chambers on Thursday November 15th, 1951, at 10 o'clock in the forenoon. All those who have business with the Court please be there on time.

23-24c **C. R. ROBINSON, Clerk.**

CLERK'S NOTICE OF FIRST POSTING OF VOTERS' LIST

Voters' Lists, 1951, Municipality of the Township of Mountain, County of Dundas.

Notice is hereby given that I have complied with Section 9 of The Voters' Lists Act and that I have posted up at my office in the Village of Hallville, on the 31st day of October, 1951, the list of all persons entitled to vote in the said Municipality at municipal elections and that such list remains there for inspection.

And I hereby call upon all voters to take immediate proceedings to have any errors or omissions corrected according to law, the last day for appeal being the 21st day of November, 1951.

Dated at Hallville, Ont., this 26th day of October, 1951.

DONALD H. BALDWIN,
Clerk of the Township of Mountain.
23c

COURT OF REVISION

Notice is hereby given that the First Sittings of the Court of Revision of the Township of Winchester, in connection with the 1952 Assessment Roll of the said township, will be held in the Community Hall, Chesterville, on Thursday, the 15th day of November, at the hour of 1.30 o'clock in the afternoon.

All persons having business with said court will govern themselves accordingly.

Dated at Morewood this 30th day of October, 1951.

J. STEEN, Clerk,
Township of Winchester,
23-24c **Morewood, Ont.**

Notice of First Posting of Voters' List

TOWNSHIP OF OSGOODE

Clerk's Notice of First Posting of Voters' Lists. Voters' Lists, 1951, Township of Osgoode, County of Carleton.

Notice is hereby given that I have complied with Section 9 of The Voters' Lists Act and that I have posted up at my office at Metcalfe on the 30th day of October, 1951, the list of all persons entitled to vote in the said Municipality at municipal elections and that such list remains there for inspection.

And I hereby call upon all voters to take immediate proceedings to have any errors or omissions corrected according to law, the last day for appeal being the 13th day of November, 1951.

Dated at Metcalfe, Ont., this 30th day of October, 1951.

R. A. F. BLAIR,
23c Township Clerk.

Stable Equipment!
I have just received a shipment of New LITTER CARRIER BUCKETS, the Beatty Line.
They are in short supply, so don't delay.
W. C. MacDONALD
Winchester - - Ontario.

THE
SERVICE OF SIGHT
J. MILES WHITTEKER
Optometrist
MORRISBURG — ONTARIO
Specialist in Correcting Defective Vision and Eyestrain.
OFFICE HOURS
9 to 12 Noon; 1.30 to 5.
Sat., 9 to 12 Noon.
Telephones:
Office, 18W. Res. 18J.
Telephone For Appointment.

Coca-Cola
TRADE MARK REG.
adds life and sparkle to any occasion

Jo-Anne Shoppe
LISLE and CREPE HOSIERY
Both first quality, full fashioned Rayon Crepe and Lisle Hose. Fall shades including Gunmetal. Sizes 9 to 10½.
CREPE $1.50 Pair
LISLE $1.65 - $1.75 Pair
Women's Fabric Gloves
Assorted colours and sizes. Regular value to $1.98,
Clearing at 79c
ALL SALES FINAL AND NO EXCHANGES
MARY BARON SLIPS
The slip that is perfect for the stout figure. Straight cut front, with basis back for perfect fitting. Tailored. Colour, Dream Pink. Sizes 38 to 44.
Price $3.98
We carry a lovely selection of Winter Coats, Dresses, Hats Gloves, and Bags. In fact, we can outfit you with everything but shoes. Do come in and see our stock.
JO-ANNE SHOPPE
Winchester - - Phone 10.

For Contracting of Masonry and General Carpenter Work, See
W. H. WOOD
Phone 612 R 13
MOUNTAIN - - ONTARIO
Free Estimates Given.

Harry's Sport Shop
Phone 327
STATION WAGON COATS
¾ length in Blue, Grey and Brown. Lovely Coats, priced to suit you.
MEN'S TOPCOATS
In Gabardine, Rayon and Wool. Excellent quality.
FINE SHIRTS
By B.V.D. and Forsyth.
$3.50 up
MEN'S UNDERWEAR
In the following grades: Penman's 95 Combinations, Penman's Preferred Combinations, Penman's 71 Combinations, Penman's Wool-Ribbed Combinations, Penman's Fleece-Lined Combinations and Two-Piece.
GIFT SUGGESTIONS
Initial Scarves, Belts, Pyjamas, Ties, Socks, Sweaters, and many others.
AMMUNITION
We carry all popular sizes of Hunting Ammunition.
H. R. KEYES
St. Lawrence Street
WINCHESTER - PHONE 327.

THE "TOT SHOP"
RAINCOATS
Girls' Plastic Raincoats with attached hoods and belt. Green and Red. Sizes 4 and 6.
$1.98 each
Boys' Plastic Raincoats with Belt. Blue and Brown. Sizes 4 and 6.
$1.98 each
RAIN HELMETS 79c each
SPECIAL!
BOYS' OR GIRLS' ALL WOOL MONARCH KNIT
SWEATERS Now $2.35 ea.
With half zippered front. All colours. Regular $3.39.
R. A. KEYES
MAIN STREET - WINCHESTER

Professional Notices

CASS & CASS
F. M. CASS, M.A. W. J. CASS, K.C.
LAW OFFICES
Chesterville, Dial 735. Winchester.
Bank of Nova Scotia Block. Phone 11

W. E. CARSON, D.C.
CHIROPRACTOR
Cor. St. Lawrence and Victoria Sts.
Tuesdays and Saturdays:
1.00 to 5.30 p.m., 7.00 to 9.00 p.m.
Phone Winchester 45R.
17tfc.

WINCHESTER BEAUTY NOOK
Jean and Florence Wyatt



Ladies: Have your Fall Permanent now. Have your hair cut and shaped to style. Phone 244.
Open Evenings. Closed Mondays.

"HOLLYWOOD BEAUTY SALON"
Telephone 292 to-day for your appointment with "Hollywood Beauty Salon," featuring Machine, Machineless, Cold Wave and the new Flexa-wave Permanents.
Mrs. Louise Freeland
Gladstone Street - Winchester.

HILDA'S BEAUTY SHOPPE
Mrs. Dwayne Hamilton, Louise St.
ATTENTION LADIES !
Get your Permanents now for Fall. Cold Waves and Machineless, $5.00, $8.00 and $10.00. I also do Manicuring, Oil Treatments, Shampooing and Finger-Waving. Phone 20W between 9 a.m. and 6 p.m. 14tfc.

ATTENTION, LADIES !
Elaine's Beauty Shop, located first house West of Lannin's Mill. Machineless, Cold Waves & Flexa-Wave, also all types of Beauty Culture including Bleaching and Blending. Hours from 9 a.m. to 6 p.m.
Mrs. Ron. Patterson,

GENERAL INSURANCE
Hartford Fire Insurance Co., Lanark Mutual Fire Insurance Co., Hartford Accident and Indemnity Co., will protect you against loss by fire, wind, automobile damage; family sickness and accident, and cattle accident and death.
Consult: H. S. Carkner, Agent,
38-1 yr.p Real Estate and Insurance

LYALL M. CROWDER
Representative For
Automobile - Fire - Wind, Etc.
MUTUAL LIFE OF CANADA
Auto Financing
Write or telephone 606r41,
South Mountain, Ont.

GRAHAM L. CASSELMAN
CROWN LIFE INSURANCE
GENERAL INSURANCE
Phone 150W3 - Winchester.
50-14p

HOWARD E. BICCUM
and
HAROLD D. POAPST
District Representatives for the North American Life Assurance Co.
Also a complete Insurance Service for all lines of Fire and Casualty Insurance, including Hospitalization. Auto Financing and Real Estate also handled. Phone 285, Winchester.

S. EARL FREELAND, C.L.U.
District Representative for The Manufacturers' Life Insurance Company
Special Services offered in connection with Group Pension Plans, Group Insurance, Estate Analysis, etc.
Telephone 292. - Winchester.

For Cemetery Memorials see
W. J. L. BOYD & SONS
representing
Architects and Craftsmen of Civic and Private Memorials. Church Memorials of Bronze, Marble and Brass
PHONE 144 WINCHESTER

JAKE ROSS
All kinds of Poultry wanted at all seasons. Wool wanted. I buy all kinds of Hides.
Phone 81 - - Winchester

INSURANCE
FIRE, HAIL, ACCIDENT, LIVE STOCK AND AUTOMOBILE
Apply to
WALTER MOFFAT, Winchester, Ont.

CANADIAN LEGION, B.E.S.L.
BRANCH 108, WINCHESTER
Meets second Thursday of each month in the Legion Hall, Winchester.
All War Veterans Welcome.
A. J. CASSELMAN, President.
A. ALEXANDER, Treasurer. A. RICE, Secretary.

HENDERSON LODGE, NO. 383
A. F. & A. M., WINCHESTER
Meets in the Masonic Hall, Royal Bank Block, on second Friday of each month at 8 p.m.
Visiting Brethren Welcome.
GORDON MULHOLLAND, Wor. M.
DR. W. A. SHERWOOD, Secretary.

WINCHESTER L. O. L. NO. 862
Meets regularly in the Orange Hall, Winchester, at 8 p.m., on the second Monday of each month. Visiting Brethren always welcome.
Roy E. Annable, W. M.
Doug. Johnston, Rec.-Sec'y.

ATTENTION FARMERS!
We pick up Dead Horses and Cows. Phone Collect. Ottawa 3-7102.

DUNDAS-GRENVILLE Y. P. S. ANNUAL CONVENTION THIS WEEK-END

Dundas-Grenville Presbytery Y. P. U. of the United Church of Canada will hold their annual Fall Convention in Hallville the week-end of November 2nd, 3rd and 4th. The theme of the Convention will be "Thy Kingdom Come," and the theme speaker is Rev. Arthur Thrower, of Spencerville. Elizabeth Atkinson, of Montreal, will be in charge of Music Appreciation. The discussion groups on Saturday afternoon are to be led by the Montreal and Ottawa Conference Convener. A feature presentation, "The Parade of Stars," on Saturday evening follows the banquet dinner.

It's Too Bad!

TO LIVE IN WINCHESTER

And never know just how good a round loaf of Summers' Home-Made Bread really tastes.

And if you have never tried it in toast and discovered for yourself that it almost melts in your mouth.

Then, by all means, call 140 and order a loaf today. It will be ready for you, hot out of the oven, in time for dinner.

SUMMERS' BAKERY
WINCHESTER, ONT.

SHUR-GAIN
FEED SERVICE

Farm Facts

OVER 25% OF ALL PIGS BORN IN CANADA DIE BEFORE MARKETING

Hog losses can be cut down greatly by attention to two major problems of Hog Management—balanced feeding and sanitation.

Results of bad feeding practices are weak litters, anemia, weaning, "set back," rickets and low resistance to worms.

You can be sure you are feeding correctly when you feed Shur-Gain complete feeds, or have your own grain ground and custom-mixed with Shur-Gain Concentrates.

THERE IS NO BETTER FEED AT ANY PRICE

H. S. LANNIN LIMITED
WINCHESTER, ONTARIO.

Note—Call at our Grist Mill for your Free Copy of Shur-Gain Feeder's Handbook.

CANADIAN PACIFIC



WORLD'S GREATEST TRAVEL SYSTEM

Time Table

STANDARD TIME.

EASTWARD TRAINS

No. 22—5.24 a.m. Flag stop for Montreal passengers. Daily.

No. 30—8.32 a.m., except Sunday. Stops at all stations.

No. 36—4.45 p.m., except Sunday. Stops at all stations.

WESTWARD TRAINS

No. 21—12.56 a.m., daily. Flag stop for Toronto and West.

No. 35—11.50 a.m. daily, except Sunday. Stops at all stations.

No. 29—7.30 p.m. daily, except Sunday. Stops at all stations.

SUNDAY ONLY

Westward Train No. 597—12.03 p.m. Sunday only. Stops at all stations.

Eastward Train No. 598—5.53 p.m., Sunday only. Stops at all stations.

Note—All above times are Standard.

R. D. LEDGERWOOD, Agent.

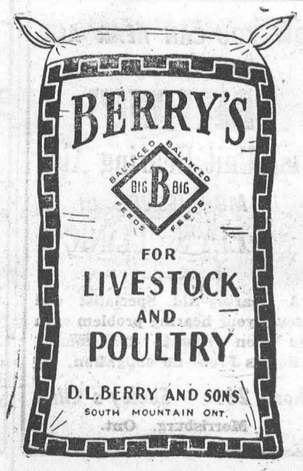

Sunday In The Churches

SUNDAY, NOVEMBER 1st, 1951.

BAPTIST CHURCH
Pastor Ben Richardson, Minister.

Sunday School at 10.00 a.m. Public Worship at 11.00 a.m. Evening Service at 7.30 p.m. Evangelistic Services each evening at 8.00 p.m., except Saturday. Rev. Fred May, of Toronto, is the evangelist.

UNITED CHURCH OF CANADA
Rev. T. N. Mitchell, Minister

Winchester: Public Worship at 10.30 a.m. Sunday School at 11.30 a.m. Evening Service withdrawn for the congregation to attend the re-opening of Harmony United Church. Mid-week Service on Wednesday at 7.30 p.m. Harmony: Special Service for the re-opening of the church at 7.30 p.m.

THE CHURCH OF ENGLAND
Canon Gordon Carryer, Incumbent.

South Mountain: St. Peter's, Holy Communion at 9.00 a.m.; Winchester: St. Matthias, Morning Prayer at 11.00 a.m.

PRESBYTERIAN CHURCH
Rev. William Reid, Minister.

Winchester: Sunday School and Bible Class at 10.00 a.m.; Public Worship at 11.00 a.m. Evening Service at 7.30 p.m. Mid-week Service Wednesday at 7.30 p.m. in the Sunday School Rooms.

Winchester Springs: Sunday School and Bible Class at 1.30 p.m. Service of Worship at 2.30 p.m.

WESLEYAN METHODIST CHURCH
Rev. Henry Kielty, Minister.

Winchester: Prayer Service in the interest of the Sunday School at 9.45 a.m. Bible School at 9.45 a.m. Morning Worship at 10.45 a.m. The Evening Service will be in charge of the Ontario Temperance Federation. Mid-week Service for prayer and fellowship on Wednesday at 7.30 p.m. Youth meets on Friday at 7.30 p.m.

Hallville—Sunday School at 2.15 p.m. Afternoon Worship at 3.00 p.m. Prayer Service Tuesday at 8.00 p.m.

NO PLATES IN 1952—TO USE STICKERS

There will be no new Ontario licence plates issued in 1952. Instead, to conserve metal as during the war years, a sticker will be provided to be attached to the windshields of motor vehicles.

Registration fees will remain unchanged. Plates will be available for new cars and to replace damaged markers.

ALL-EASTERN HOLSTEIN SALE AVERAGES $497.00

The All-Eastern Ontario Holstein Sale, held October 19th at the Coliseum, Ottawa, realized an average of $497 on the sale of 42 head. This was the highest average yet achieved in the nine-year-old history of this annual sale.

Top price of $870 was paid by M. L. Johnston, of Leonard, to Clarke Rathwell, of Navan, for Larchway Hope, a four-year-old heifer. This animal has been classified as "Very Good" in Selective Registration and has a two-year-old R.O.P. record of 566 lbs. fat from 15,148 lbs. milk. Second highest price of the day was $700 paid by W. A. Stinson, of Bell's Corners to M. L. Johnston, of Leonard, also for a four year old heifer.

Only two animals went to the United States. These were the two top priced bred heifers, both purchased by Ira Morgan, of Lisbon, N. Y. One was purchased from W. Alec Snedden, of Almonte, at $670 and the other from W. R. McMenomy & Son, of Inkerman, for $620.

Only six bulls were sold and the highest figure reached was $500. Allison Fawcett, of Winchester, sold a twelve months old son of the Bellringer bull to Geo. MacDougall, of Lachute, Que., for this figure, and it was again reached when Les Peres du St. Esprit, of Limbour, Que., sold a two-year-old bull to Mahlon Zeron, of Iroquois.

Other good prices included $685 paid by Donald G. Oliver, Perth, to F. C. Eligh, of Finch, for a four-year-old; $610 paid by Kenneth Eckford, Forrester's Falls, to Murdoch Arkinstall, Dundegan, for a bred heifer; $680 paid by John T. Snedden, Almonte, to Stewart W. Fisher, Vernon, for a three-year-old heifer; $635 paid by E. L. Scharf & Son, Stittsville, to S. W. Rathwell, Navan, for a four-year-old heifer; $610 paid by F. H. Caldwell, Carp, to A. C. Little & Sons, Russell, for a bred heifer; $675 paid by Wesley B. Playfair, Lanark, to Earl Quinn, Metcalfe, for a four-year-old heifer; $590 paid by Lloyd McBride, Renfrew, to J. R. Ferguson, Kinburn, for a bred heifer; $575 paid by W. E. Burton, Vars, to Clarence Wallace, Iroquois, for a three-year-old.

Six bulls averaged $317, 13 milking females, $614; 21 bred heifers, $468; two open yearlings, $307. The sale manager was W. Ray Wilson, Kenmore, with Joseph P. Elwood, Smiths Falls, as auctioneer.

SNATCH AND GRAB

Grabbing a cup of coffee just before dashing off to the office is an all too common practice that puts out the welcome sign for those winter colds. Breakfast is an important aid in building up resistance, and the ideal first-meal of the day should consist of fruit juice. hot wholegrain cereal, egg and/or bacon, toast and hot beverage.

OBITUARY

LATE MRS. CHARLES ROBINSON

One of Mountain's oldest and most highly respected citizens passed away on October 23rd in the person of Mrs. Charles Robinson, in her 95th year. The death occurred at her home in Mountain after being confined to her bed for the past month.

Mrs. Robinson was a lifelong resident of Mountain with the exception of ten years which she and her husband spent in Alberta. Converted in her early teens, she was a faithful and devout member of her church, first the methodist and later the United, and always took an active part in all its organizations. On February 14th, 1940, she, with her husband, celebrated their Diamond Wedding Anniversary. Her husband predeceased her in December, 1943.

She is survived by two daughters, Mrs. W. H. Shaw and Mrs. Ivan Christie, of Mountain, and two sons, Gordon Robinson, of Mountain, and Arthur, of Winnipeg. A son, Arnold, of Regina, died in January, 1947, and another son, William Allen, died in infancy. Also surviving are ten grandchildren and eighteen great grandchildren.

The funeral service was held in Mountain United Church on Thursday last at one p.m., with Rev. Wm. Wright officiating, assisted by Rev. Wm. Baugh, of Hallville. A duet, "Saved By Grace," was sung by Mrs. Duncan Cameron and Mrs. Joseph Hyndman, accompanied by Mrs. Clair VanAllen. Interment was made in South Gower Cemetery. The pall-bearers were Messrs. Lyman Kerr, Wm. McIntyre, Wm. Cameron, Harry Christie, Clair VanAllen and H. B. Simms.

The many beautiful floral offerings and the many friends who called at her late home testified to the high esteem and respect held for the deceased.

LATE MRS. MARGARET GILROY

There passed away on Tuesday, October 23rd, one of Mountain's esteemed citizens in the person of Mrs. Margaret Gilroy, in her 83rd year. The late Mrs. Gilroy was born at Pleasant Valley in 1867, the daughter of the late Mary Montgomery and Robert Lennox. She was married in 1899 to Henry Mellon, who passed away in 1917. In 1924 she married Gilbert Gilroy and resided in South Mountain. Mr. Gilroy predeceased her 21 years ago. At the time of her death she was living with her niece, Mrs. Harry Kenney, at Heckston. She was a member of the United Church.

Although she had been shut in for a good number of years, her kindly disposition endeared her to all, and she will be missed by a wide circle of friends.

The funeral service was held from Armstrong's Funeral Home to the United Church, South Mountain, on Thursday afternoon, Oct. 25th, where service was conducted by Rev. W. E. Wright. Interment was made in South Mountain Cemetery. The pall-bearers were Messrs. Gordon Mulholland, Earl Murdock, Gordon Boyd, Roy Berry, Henry Wilson and Lucien Benoit.

The late Mrs. Gilroy is survived by one sister, Mrs. Dessa Kenney, of South Mountain; and two brothers, William Lennox, of Brinston, and Joseph Lennox, Pleasant Valley, and several nieces and nephews.

A number of floral tributes testified to the high esteem in which Mrs. Gilroy was held.

ITCHES AND RASHES

When any rash, particulaly the itchy kind, appears on a child's skin, it is advisable to consult a doctor. Many of the infectious skin diseases resemble insect bites and should be given early medical treatment in order to prevent them from becoming serious or spreading to other members of the family.

SERVE Coca-Cola TRADE MARK REG. when friends drop in



Your car
NEEDS MORE THAN AN OIL CHANGE AND ANTI-FREEZE

Here's 5-WAY Protection . . .

1. Flush cooling system—check connections—install Genuine Ford Permanent Type Anti-Freeze for all-winter protection.
2. Inspect fuel system—check and service carburetor, fuel pump and all fuel lines and connections—for greater economy.
3. Inspect ignition system—test and adjust distributor—clean sparkplugs—examine high-tension wiring—for easy starting.
4. Test electrical system—inspect and adjust voltage regulator—check battery and leads—check starter, generator.
5. Lubrication—drain crankcase and add winter grade oil—service transmission and differential and lubricate all chassis points.

Before the full force of winter's fury strikes, make sure that your car gets *complete* winterizing protection . . . not just an oil change and anti-freeze. Let your Ford-Monarch Dealer or your Mercury-Lincoln-Meteor Dealer give your car the protection it needs *now* with Complete 5-Way Winterizing Service—a thorough, step-by-step check-up and changeover service that will keep your car in top shape through the toughest weather. Drive in for this quick, economical *Complete* Winterizing by expert servicemen, trained in the latest factory-approved methods . . . using modern, factory-approved equipment . . . and making any necessary replacements with Genuine Ford Parts that are made right . . . to fit right . . . and last longer. Get Complete 5-Way Winterizing and be fully protected for cold weather driving.

Ford MONARCH OVER 7100 DEALERS COAST TO COAST MERCURY LINCOLN Meteor

The Golden Pheasant Steak House

Now that our New French Frying Equipment has been installed, we are ready to serve you better.

DELICIOUS FISH and CHIPS To Take Out Anytime.

PHONE 297, AND PLACE YOUR ORDER NOW.

"THE WINCHESTER"

Ontario's Finest Small Town Theatre.

2 BIG FEATURES ON EACH PROGRAM 2
Doors Open Daily at 6.45 p.m.
Feature Times: 7.00, 9.00 and 10.00 p.m.
Saturday Matinee at 2.00 p. m.

THIS THURSDAY, FRIDAY AND SATURDAY
November 1st, 2nd and 3rd



—Also—

"THE AVENGERS"

STARRING JOHN CARROL and ADELE MARA

MONDAY, TUESDAY & WEDNESDAY
November 5th, 6th and 7th



—Also—



Bud Abbott and Lou Costello are Comin' Your Way, in

"COMIN' ROUND the MOUNTAIN"

Watch For Opening Date.

THE MIXING BOWL

BY Anne Allan HYDRO HOME ECONOMIST

Hello Homemakers! Conversation at social gatherings, over the counter, on the phone—everywhere—begins, "Have you seen her?" Everyone wants a glimpse of Princess Elizabeth. We admire Her Royal Highness because she is so wholesome and so charming. Being well versed in world affairs yet a typical young mother, Princess Elizabeth sets an ideal example.

As the movie cameras were being reeled we began thinking of the pictorial story as it would be reviewed at home with the King and Queen. We, too, shall await a close view on the screen of our Princess whose peaches and cream complexion and genuine smile have been the envy of all.

Speaking of peaches, we hope the photographers will take pictures of our luscious Ontario fruits and vegetables. Now if you were fortunate enough to be entertaining the Princess and her husband what would you prepare? We believe something simple and typically Canadian would be enjoyed more than elaborate fare. We can think of an attractive fruit salad with fresh blueberry muffins and a dessert of whole wheat waffles with maple syrup; lake trout fried in butter with a tossed green salad and a dessert of apple pie with old cheese; a colourful hot vegetable plate, rolls with lots of butter, and a delicious ice cream sundae for dessert. The beverage may be tea or coffee but it should be fresh and piping hot. Evidently the Royal family have no preference since they have been rationed to a limited amount.

TEA

1. There are three kinds of tea: Black (leaves that are fermented, heated and dried), Green (not fermented), and Oolong (from Formosa).

2. Orange Pekoe refers to the size of tea leaf. Pekoe indicates a larger leaf than orange pekoe.

3. Tea bags can be purchased in 1 or 2 cup packages which provide exact measurement. Bulk tea is a little less expensive.

4. Tea loses flavour if it is not kept airtight. One pound should yield 150 to 200 cups.

5. To make a good cup of tea use a spotlessly clean teapot. Heat the teapot by filling with boiling water for a few minutes. Then pour out water and add measured tea, 1 teaspoon for each cup. Add freshly boiled water and let the tea steep 3 to 5 minutes. Strain tea into another heated pot or into cups..

COFFEE

1. Coffee is a blend of roasted beans. (These beans are grown in different countries). Most people buy either drip or regular grind depending on their type of coffee maker. Use drip for vacuum makers and dripolators and regular for percolators and coffee jugs.

2. We can also buy dry coffee concentrate and frozen coffee concentrate, both of which have been favorably accepted. Use these mixtures according to the directions on the bottles.

3. A coffee maker should be thoroughly clean. (Stains in the coffee pot can ruin the taste.)

4. Use a measured quantity of freshly boiled water in the coffee maker. Use enough coffee for the desired strength. For medium strength use 2 "measuring" tablespoons for each cup of water. Let it "perk" from 3 to 5 minutes—no longer. By the way, never let a cloth filter become dry and never wash it with soap—these are two reasons why coffee does not "go down." Coffee may also stay in the upper bowl if it has been brewed too long or if a small amount is being made in a large bowl.

BLUEBERRY MUFFINS

2 cups sifted flour, 1-4 cup sugar, 3 tsps. baking powder, 1-2 tsp. salt, 1-4 cup shortening, 1 egg, 1 cup milk, 1 cup fresh blueberries.

Sift dry ingredients together. Add a mixture of the shortening, beaten egg and milk, stirring until the dry flour disappears. Fold in blueberries. Fill greased muffin pans 2-3 full. Bake in a preheated electric oven of 40 degress for 20 to 25 minutes. Makes 12 medium muffins.

CONSERVATIVES TO HONOUR VETERAN M. P.'S

Conservative members of the Commons are planning to honour three of their number who have served in Parliament for 25 years, at a banquet to be held next month. The veteran members are A. C. Casselman, K.C., M.P. for Grenville-Dundas; Hon. Earl Rowe, M.P. for Dufferin-Simcoe, and Robert Henry McGregor, M.P. for York East.

The function will be similar to a banquet held some years ago when Joseph Harris, the late Mark Senn, and the late "Tommy" Church were feted on the 25th anniversary of service in the Commons.

Mr. Casselman was first elected in 1921 but resigned his seat to make way for Rt. Hon. Arthur Meighen, and was returned for Grenville-Dundas in 1925.

Mr. Rowe, who was named Minister without portfolio in the Bennett Cabinet in 1935, also came to the Commons in the 1925 general election. Mr. McGregor was elected for York East in the election of 1926 and has served continuously since.

THIS WONDERFUL WORLD

Did you ever hear of islands where natives drink no more than 12 bottles of beer monthly—without personal permission of the prime minister? Did you know about a submarine that can fly? See THIS WONDERFUL WORLD in this Sunday's (November 4) issue of The American Weekly, exclusively with Detroit Sunday Times.

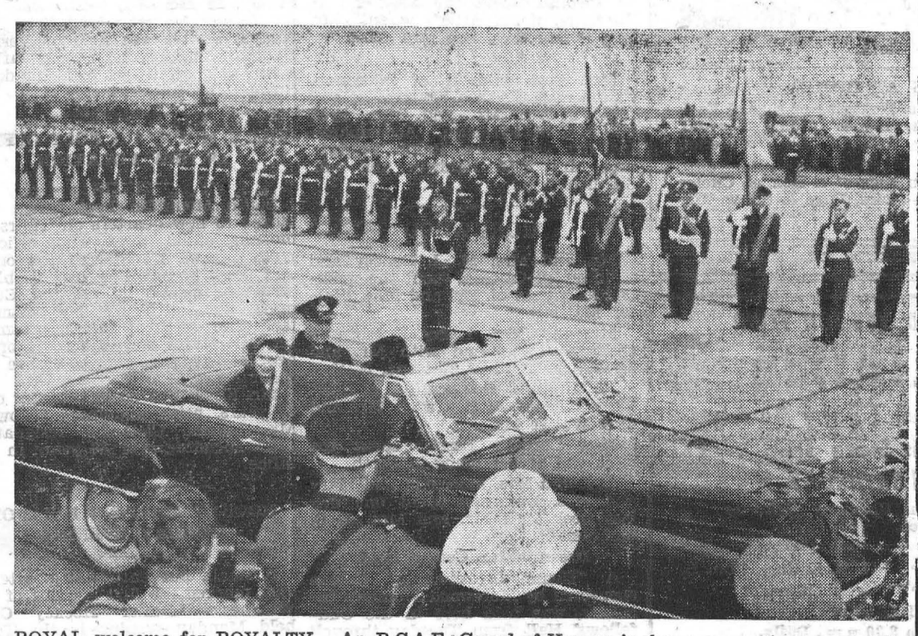

ROYAL welcome for ROYALTY—An R.C.A.F. Guard of Honour is shown presenting arms while Princess Elizabeth and the Duke of Edinburgh ride by in a CHRYSLER NEW YORKER CONVERTIBLE upon their arrival in Canada at Montreal's Dorval Airport.

Has your Subscription expired?

MUD or SNOW.

THIS TIRE PULLS YOU THRU WHEN THE GOING IS TOUGH!

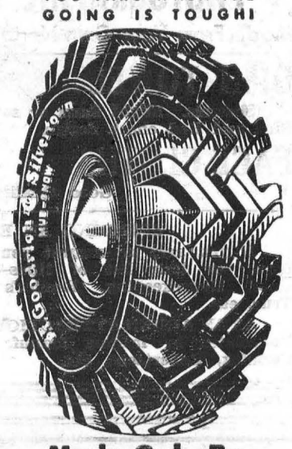

Made Only By
B.F. Goodrich

Drive safely, surely on Mud-Snow tires over mud or snow-covered roads . . . the specially designed tread permits driving without chains . . . . sure pulling power.

Sold By
W. J. L. Boyd & Sons
WINCHESTER, ONT.

B.F.Goodrich
BEST IN THE LONG RUN



It's nice to know you can stay "on your own" after 65!...

...WITH THE HELP OF A CANADIAN GOVERNMENT ANNUITY

When retirement age rolls around, a man wants to sit back and relax without a worry in the world and no need to be a dependent. A Canadian Government Annuity can help. It's the best—and easiest—buy for future security anywhere. There's no medical examination. Payments are low and, should you miss one, your contract won't lapse. Your money is guaranteed by the Government of Canada and ... YOU CAN'T OUTLIVE YOUR INCOME!

Start your Canadian Government Annuity today!

FIND OUT HOW LITTLE IT WILL COST YOU

MONTHLY PREMIUM FOR AN ANNUITY OF $100 A MONTH STARTING AT —

	AGE 65		AGE 60	
AGE	MEN	WOMEN	MEN	WOMEN
-21	$12.84	$15.00	$ 18.48	$ 21.12
25	15.24	17.64	22.08	25.20
30	18.96	22.08	28.08	32.16
35	24.12	28.08	36.60	41.88
40	31.44	36.60	49.68	56.88
45	42.60	49.68	71.76	82.08
50	61.56	71.64	116.40	133.20

ANNUITIES BRANCH
DEPARTMENT OF LABOUR
CANADA

MAIL THIS COUPON TODAY

The Director, Canadian Government Annuities,
Department of Labour, Ottawa. (Postage Free).

Please send me information showing how a Canadian Government Annuity can bring me security at low cost.

My name is.....
(Mr./Mrs./Miss)
I live at.....
.....Telephone.....
Date of Birth..... Annuity to start at age.....
WP *I understand that the information I give will be held confidential.*

Use *less feed* per dozen eggs! Feed *less mash* and more home grown grain with the high quality, 20% protein mash ...

FUL-O-PEP HIGH EFFICIENCY EGG MASH



Stocked and Sold By

Fennell Feed Company, Winchester

CAR BUYERS... Wait!

It makes a big difference where you finance your car!

Before you buy find out about our Modern Financing and Insurance Service. This low cost service, combined with continuous reliable insurance protection, is available to all new and late model car buyers.

Come in, or telephone, for full details

CHESTER R. ROBINSON
Insurance of All Types
Telephone 37 - - Winchester, Ont.

Arthur A. Crawley & Co.
Chartered Accountants
OTTAWA - MONTREAL - BROCKVILLE - TORONTO
SUDBURY - NORTH BAY - SAULT STE. MARIE
Ottawa Address—119 Blackburn Bldg.

Two Names That MEAN Something . . . . . .

C. C. STUBBS & CO. - L. D. WELLS, Prop.

DEPENDABILITY WORKMANSHIP

Authorized Dealer for "Rock of Ages" and the Best Imported Granites.

Cemetery Lettering promptly attended to at reasonable rates.

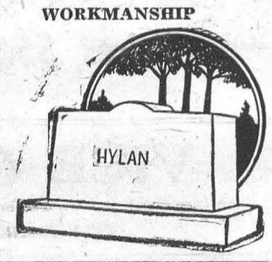

MORRISBURG, ONT.
P. O. Box 396. Phone 304.
Local Agent—J. L. DIXON.

Onward Ontario!



ONTARIO—PROVINCE OF PROGRESS

Sane, courageous and efficient government contributes to the enduring welfare of a free and prosperous province. "Performance—not promises" is the keynote to Progressive Conservative leadership.

TO HELP THE PEOPLE

- Old age pensions to all over 70 under Provincial-Federal agreement.
- Pension for the needy, 65 to 70; to the Blind and disabled 18 years and up.
- Women guaranteed equal pay for equal work with men.
- No discrimination in employment because of race, colour or creed.
- 109 new hospitals or extensions provided.
- 14,474 hospital beds and bassinets added or being added in general hospitals.
- Fullest resources of science and medicine mobilized in war against cancer.
- Free school books for all children in primary schools; equality of opportunity.
- 1,150 new schools for 150,000 pupils.
- The most advanced labour laws; expanded compensation and rehabilitation for injured workmen.

TO DEVELOP THE PROVINCE

- Greatest plans for Highways and Roads in history.
- Trans-Canada Highway under construction.
- Grants for municipal roads multiplied nine times—now $27,000,000 annually.
- Two million Horsepower added to Hydro output serves 85% of Ontario's farms—"Back to Niagara"—a fact.
- St. Lawrence power development to commence.
- Farm income highest in history.
- Plans for modern telephone system for our rural people.
- Private and public rental housing speeded under Federal-Provincial agreement.
- Railway level crossings to be abolished by three-way plan.

TO CONSERVE OUR RESOURCES

- Forest wealth preserved as part of vast conservation program. 20,000,000 trees provided annually by Government nurseries.
- Canadian manufacture of forest products rather than export of raw materials.
- Development of mining resources—including huge iron deposits—aided by Government action.

TO PRESERVE GOOD GOVERNMENT

- Lowest provincial taxation in Canada.
- Provincial credit at an all-time high—eight consecutive balanced budgets.
- $100,000,000 in municipal grants to relieve local taxpayer.
- No provincial sales tax—no provincial income tax.
- Good relations maintained with Federal and all other Governments.

ENSURE CONTINUED GOOD GOVERNMENT



PROGRESSIVE CONSERVATIVE

NOV. 22

DUNCAN'S STORE

Telephone 56W, Winchester, Ont.

ATOMIC BALL-POINT PENS 20c ea.
Long Lasting, Smooth Writing.

THIS YEAR SEND
PHOTOGRAPHIC CHRISTMAS CARDS
Made From Your Own Negatives. Order Early $1.50 doz.

DISH TOWELS - - 35c each
Seconds. Slight flaws or soil marks, Cotton, size 32½x20, in Blue and Red check design.

FACE CLOTHS - - 10c each
Good Quality Terry Cloth.

SPENDING AN EVENING AT HOME?
If you are, we suggest you choose a Magazine or a good Book from our long list of titles—McCalls, Ladies' Home Journal, Good Housekeeping, Reader's Digest, Outdoor Life, Coronet, True, etc.

AS AN ADDED ATTRACTION we can suggest a Box of Choice Chocolates by leading manufacturers—Moirs, Page & Shaw, McCormick, Robertsons, etc.

LADIES HAVE YOU ARRANGED YET FOR YOUR
FREE CONSULTATION
With Miss Leslie Anne Atkins, Tiffany Beauty Consultant, Who Will Be In This Store THIS WEEK
THURSDAY, FRIDAY and SATURDAY
Come in and have your Personal Harmony Make-up Chart Made Free.

Your Rexall Drug Store — J. F. Smith Drug Co. — G. H. LaRose, Phm. B. Manager
"In Business For Your HEALTH"
Open 8 a.m. to 6 p.m. and 7.30 to 8.30 p.m., Daily.
Closed Wednesday from 1 p.m.
PHONE 34. WINCHESTER, ONT. PHONE 34

FRIDAY and SATURDAY SPECIALS

CR. BUTTER	67c	WHEY BUTTER	53c
DATES			2 lbs. 29c
2 Boxes LUX FLAKES, Free Knitting Book			79c
OTHER BOX SOAP			40c
SUNLIGHT SOAP			2 for 23c
MINCEMEAT			2 lbs. 39c
GRAPEFRUIT			96's 6 for 35c

REYNOLD'S MEAT MARKET
Phone 85, Winchester

ELLIOTT'S For One Stop Shopping
---PHONE 12---
Variety of FROZEN FISH ALWAYS IN STOCK

PURITY CAKE MIXES	34c
MINCEMEAT, 2 Pie Size	40c
PUNKIM, Hyatt's	20c
MAPLE LEAF SOAP FLAKES	99c
LUX, 2 BOXES SOAP, and Free Knitting Book	85c
BEEF STEAK, in Tins, Goblin	48c
LARD, Burns	27c
BUTTER	67c

BUY APPLES by the BUSHEL
ELLIOTT'S FOOD MARKET

It's Simple Arithmetic!

If Coal Costs $25.00 per ton and you burn 6 tons, your Fuel Cost will be $150.00

If you Insulate your home properly you will consume about 35% Less Coal, making your fuel cost $97.50, a Saving of $52.50

Dollars spent on fuel are dollars burned and gone forever. Dollars spent on Insulation, Storm Sash and Doors have a Long-Lasting and Ever-Increasing Value.

Ask today for an estimate on your insulation requirements. Ask also about our low-interest, no down payment, home improvement finance plan. Many others have taken advantage of it, why not you?

H. S. LANNIN LIMITED
Manufactures of Lumber, Sash, Doors, Frames, Trim, etc.
Retailers of Building Supplies.
WINCHESTER - - - ONTARIO

SOCIAL AND PERSONAL

Miss Beverley Stata, of Ottawa, spent the week-end with her grandparents, Mr. and Mrs. R. Todd.

* * * *

Mr. and Mrs. W. Preston, Marion and Barbara, of Prescott, spent Sunday with Mr. and Mrs. R. Todd.

* * * *

Mr. and Mrs. Robt. Robinson, Janet and Roger, of Cornwall, were week-end guests of Mr. and Mrs. J. E. Boyd.

* * * *

Mrs. J. H. Faith and Mrs. C. B. Timmins spent a few days with friends in Ottawa and Smiths Falls last week.

* * * *

Misses Helen Jones and Patti Cass, of Toronto, spent the week-end at the home of the latter's parents, Mr. W. J. Cass, K.C., and Mrs. Cass.

* * * *

Mrs. Earl Baldwin, of Inkerman, visited recently with her brother and sister-in-law, Mr. and Mrs. Fred Fetterly, of Syracuse. Accompanying her were Mrs. Ralph Baldwin and Mrs. Rae Baldwin and son, Stephen.

MOREWOOD

Mr. and Mrs. M. J. Deacey and children, of Ottawa, spent the week-end as guests of Mr. and Mrs. Walter Mattice.

Mr. and Mrs. Harry Hutchinson spent the week-end with Mr. and Mrs. Nickelaght, of Massena, N. Y.

Mr. and Mrs. Rex Mattice, of Newington, spent Friday with Mr. and Mrs. Walter Mattice.

Miss Dorothy Ferrier spent the week-end at her home in Perth.

Rev. and Mrs. Macaskill and Mary and Mrs. Bezanson spent one day last week with Mr. and Mrs. A. B. McConnell.

Dressmaking Course Held.

A "Home Dressmaking" Course sponsored by Morewood Women's Institute, was held here in the Oddfellows' Hall from Tuesday through Friday of last week. The course was held under the direction of Miss A. Burke, of Toronto.

The following ladies completed the course: Mrs. J. V. Fetterly, Mrs. B. Whitteker, Mrs. R. Marcellus, Mrs. L. Irvin, Mrs. W. Irvin, Mrs. James Cheney, Mrs. Mac Moffat, Mrs. G. Swerdfeger, Mrs. Donald Mattice, Mrs. G. Countryman, Mrs C. McLaughlin, Miss Donelda McLeod, Mrs. Mac Gordon, Mrs. Dwight Marcellus, Mrs. G. Carruthers. Garments made will be shown at the next regular meeting of the Women's Institute at the home of Mrs. Chas. Crump on November 14th, and prizes awarded. A bazaar will be another feature of the November meeting.

For Quick Results try a Press Classified Advt.

SPECIALS
FRIDAY and SATURDAY

MIXED COOKIES	2 lb. for 55c
FAB	2 for 69c
PITTED DATES	2 for 29c
BULK BLACK TEA	82c lb.
WALNUTS, ½'s, White	89c lb.
ORANGES, 252's, Choice, 3 Doz.	95c
AMBER HONEY, 4-lb. tin	75c
BRAISED STEAK, 1 lb. tin	45c
FREE Peanut Candy Bars with Planter's Peanut Butter.	
MACKEREL FILLETS	25c lb.
GRAPEFRUIT, Large	4 for 25c
MARGARINE	2 for 75c
BUTTER	67c

MacPherson & Summers

COLD STORAGE	Phone 253
EAST END MARKET	Phone 80.

Morgan's
Men's & Boys' Shop
"Where Quality Counts"

Last Wednesday night we had a customer in our store from 30 miles north of Ottawa who purchased $178.00 in merchandise from us.

On Saturday night we had another customer from Gatineau Mills who gave us $75.00 trade.

WHY?

A man driving through last year bought a Fashion Craft Suit from us for $15.00 less than his son paid in an Ottawa store which advertises consistently. He told us his suit was worth more than his son's, as far as quality was concerned.

So, if you need a good Suit or Coat try a Fashion Craft. We usually have about 100 in stock at all times and we can save you money on them. Drop in and look our styles over.

In any line of Dress or Work Clothes you will buy none better anywhere at the price.

We advertised our Kroy Wool Socks in the local paper recently. We had a large shipment, enough, we thought, to carry us through the Christmas trade. But we have almost been cleaned out of them. One lady said her husband is still wearing a pair of Kroy Socks she got for him three years ago, which have been washed a number of times without shrinking. This is proof that Kroy Socks are a good buy.

Our store has always maintained a policy of handling quality goods—a policy that we will continue to keep in the future—a policy that satisfies the customer.

Drop in—No Obligation.

E. A. MORGAN
WINCHESTER - - ONT.

Coca-Cola
TRADE MARK REG.
is easy on your purse 7¢

LOCAL AND GENERAL

Engagement Announced.

Mr. and Mrs. Samuel Holmes announce the engagement of their youngest daughter, Lila Reta Holmes, to Mr. James Allan McMillan, son of Mr. and Mrs. Elmer McMillan, of Dunbar. Wedding to take place at Winchester the middle of November.

Will Speak Over CBO

Pastor Ben Richardson, of the local Baptist Church, will be the guest speaker over Radio Station CBO, Ottawa, next Tuesday morning, Nov. 6th. He will be heard on the regular "Morning Devotions" program at 8.15 a.m.

Died In Hospital.

In ill health for some time, Mrs. Hudson Docksteader, of the Vernon District, passed away in hospital last Friday, in her 68th year. She was the former Marjorie Mae Reid. The funeral service was held at Vernon Baptist Church on Sunday afternoon, with interment being made at Springhill Cemetery.

SOUTH MOUNTAIN POST OFFICE IN NEW LOCATION

South Mountain Post Office was moved to new quarters on Thursday morning of last week, when officials from Ottawa transferred the office and boxes to the new cement block structure owned by Gordon Cumming, who will be the new postmaster. The death of former postmaster, Mr. Rufus Keyes, a few months ago, made it necessary to secure another office.

Mr. Keyes was postmaster for over 20 years, being appointed following Mr. Myron Cleland's resignation after spending over 30 years in the office.

HOCKEY MEETING HELD ON MONDAY EVENING

A small, but enthusiastic attendance marked the first meeting of the Winchester Junior Hockey Club, held Monday evening in the Town Hall.

In the absence of the president, Gerald Helmer, the vice president, Harry Keyes, presided, assisted by Ran. Wylie, the secretary-treasurer. Because of the small turn-out no definite plans were made. Instead, a discusion of Winchester's hockey future for the coming season took place. The local Junior Hockey Club, although in a bad financial position ,will probably operate again if a suitable league can be formed.

Rumours that a Town League would once again be formed were brought to light and the pros and cons of such a venture were worked over. If a league of this kind was started, it would probably consist of two teams from Winchester and two from district towns, like Williamsburg, Chesterville or South Mountain. In this case, the local Junior squad would play town league and get a bye in the play-downs next February.

However, nothing definite was decided, and a future meeting, pending further information, viz., Junior leagues, etc., will be held within the next two or three weeks.

HOUSEHOLD HINTS

Do not attempt to pull out a loop that appears in a rug, or it is apt to leave a hole. Use a pair of scissors and clip it evenly with the rest of the nap.

SAFETY PATROL ENTERTAINED AT HALLOWEEN PARTY

Thirty-five members and guests of the Winchester Public School Safety Patrol were treated to a special Halloween party last Friday evening in the Town Hall. Guests of honour at the costume party were last year's Patrol members, who were welcomed by Miss Gail Lannin.

Mr. Gilbert Raistrick, who organized the Safety Patrol in Winchester, was present and aided Mr. Mac Fairfield, the party convener. During the evening Mr. Fairfield entertained with magic and card tricks. Other features included vocal and guitar solos by Messrs. Les. MacDonald and Charles Utman, and a duet by the Misses Anne Cross and Caroline Alford, accompanied by Marilyn Serviss.

First prize for the girls' best costume went to Barbara McVey, who was dressed as an Indian Maid. Tommy MacLean, appearing at the party in a convincing habit of an old tramp, won the boys' prize for the best costume. The judges were Messrs. Fairfield, Utman and MacDonald.

Following games and songs, a lunch was served to everyone under the direction of Edna Dillabough and Gail Lannin.

As it was the Chief Constable's birthday, all members of the patrol honoured him by singing "Happy Birthday."

A vote of thanks was extended the members, Chief and the entertainers, with special mention going to Henderson & Walker Dairy for the donation of chocolate milk at the party.

According to Chief Raistrick the Patrol uniforms are presently being cleaned up and should be put into use shortly. A delegation from Chesterville was in Winchester on Monday afternoon to see the local Patrol in action. It is expected a safety patrol will soon be organized in Chesterville.

WINCHESTER THEATRE NEWS

John Carrol and Adele Mara are the main stars in "The Avengers," playing this week-end. One man among men, one love among loves—here is fiery romance and an adventure on the march, a sweeping spectacle of vengeance, heroism and gay romance in the days of new Spanish Colonies in South America.

For our second feature we present Leo Gorcy, Huntz Hall and The Bowery Boys in "Blues Busters." After a tonsilectomy Huntz Hall develops a magnificent singing voice, and the Bowery Boys, led by Leo Gorcy, quickly capitalize thereon. Yes, here's another block-busting comedy panic, as the battling Bowery Boys hit a hilarious new high note. You'll laugh yourself silly at their uproarious antics.

Playing next Monday, Tuesday and Wednesday is "The Big Steal," starring Robt. Mitchum and William Bendix. This pitcure will hold you in suspense until the very end. Some one stole money from the U. S. Army, but who? When you see this picture you will wonder who is chasing who!

For our second feature we present "Watch The Birdie," starring Red Skelton and Arlene Dahl. Brace yourself for the season's most howlarious hit, because Red Skelton is back among you, in the comedy caper that is one long, loud unbroken roar.

Playing next week-end is one of the greatest programmes you ever heard about. It's Bud Abbott and Lou Costello in "Comin' Round The Mountain." Yes, they're back again in a brand new hit, and also starring Dorothy Shay. Bud and Lou are hilarious hillbillies now, in the funniest feud that ever rocked the mountains. It's a riot of bullets, babes and ballads, setting the Kentucky hills aflame.

For our second feature we present "Doolins of Oklahoma," with Randolph Scott and Louise Allbritton. An action-packed Western adventure film you are sure to like.

MacIntosh's Groceteria
PHONE 46

WEEK-END EXTRA SPECIALS

BUTTER	67c
DATES, 2 lbs. for	29c
CATSUP, 16-oz. Bottle	19c
STEAK and VEGETABLES, 41c tin	
PEANUTS IN SHELL	32c lb.

50c KNITTING BOOK FREE WITH TWO BOXES OF LUX

MacINTOSH'S
PHONE 46

Keyes' CASH Store

SPECIAL CLEARANCE
TULIP BULBS 45c doz.
No. 1 Quality. While They Last.

BOYS' BOMBER JACKETS
Full Colours, Lined Throughout
$14.50 each

New Tufted Chenille Bed Spreads
Colours, Rose and Blue $15.95

STRIPED and FLORAL TICKING
Feather Proof $1.15 Yard

TONI PERMANENTS and REFILLS

New CRETONNES 89c yd.
Good Quality and Colours.

New WHITE ORGANDY - 65c Yard

TAKE ADVANTAGE OF OUR CHRISTMAS LAY-AWAY PLAN. A SMALL DEPOSIT WILL HOLD ANY ARTICLE TILL DECEMBER 22

CHRISTMAS TOYS
Full Display, Buy Now For The Best Selection:

J. H. KEYES
Telephone 16 - - Winchester, Ont.

YES SIR, FOLKS!
They're All "Comin' To Our House" For That Brand New Battery and Genuine First Quality Anti-Freeze---All Going AT NO EXTRA COST
WITH EVERY
O K USED CAR or TRUCK
As a matter of fact most of O K models are going at Below Cost Prices.

HERE ARE A FEW SAMPLES

1949 OLDSMOBILE ROCKET "88" 4-DOOR DELUXE SEDAN with Hydramatic Drive, air conditioning, Life Guard tubes, directional signals, metallic paint—guaranteed fully for 90 days.

1947 BUICK SUPER SEDANETTE with that famous Buick Fireball 8-cylinder Motor, Sonamatic Radio (exclusive to Buick), air conditioning plus underseat heater, directional signals, etc. Two-tone Grey, 60-day 50-50 Warranty—come fast—$1349.00.

1942 FORD COACH—Good body, swell tires, and a honey of a motor—$600.00.

DON'T DELAY! BUY TODAY!

MELVIN MOTORS Ltd.
Your Exclusive "OK" Used Car and "OK" Used Truck Dealer for Dundas County and Vernon.
TELEPHONE 113 - - WINCHESTER, ONT.
Open Evenings Until 9.30 p. m. Later By Appointment.

Woods' Hardware
PHONE 109W. - - Winchester, Ont.

To Match Your Red and White Kitchen
See Our Display of Red and White Enamel and Kitchen Ware

When you think of OIL HEATING you think of QUAKER. For Comfort and Economy, there is none better.

Used Stoves
One good Used Combination Electric and Coal and Wood Range. A few good Used Coal & Wood Ranges. Agents for Findlay, Good Cheer and McClary Ranges, Moffat and General Electric Stoves.

See the 9.5 cu. ft. Shelvidor Refrigerator. Large freezer Guaranteed for 5 years, a Credit to any Kitchen.

Your Valued Patronage Solicited.

"Peacock"
PLATE-GLASS MIRRORS
Brighten your home with one of these perfectly ground, polished surface Mirrors.
Many Styles to choose from in a complete range
Prices $5.50 to $35.00

VICE & CRAIG
Furniture Dealers Funeral Directors Ambulance Service
TELEPHONE 13, WINCHESTER