"DUNDAS COUNTY THE LAND OF MILK & HONEY"

The CHESTERVILLE Record

COVERS EASTERN ONTARIO'S GREATEST DAIRYING SECTION

Sixty-Ninth Year, No. 11 | Chesterville, Ontario, Thursday, December 6, 1962 | TEN PAGES | Single Copies, 10c

BY'S LINE TODAY

If you are about to be married, remember, the girl with the sunshine disposition gets the showers.

CRUMBS from Graham's Loaf

We are slowly recovering from the Ottawa civic elections. Miss Whitton, Mr Berger and that other fellow ended up making more entertainment than a shivaree. Especially when the wind got so hot and powerful the lights blew at city hall and the stenographers, poor souls, had to go back to adding by hand.

Little doubt the lady chief magistrate makes the news for the capital city. It is such interesting reading to find a Ph.D. turns automatically to kicking and screaming when she does not get her way. That seems to be one of the things Ottawa voters want in their municipal governors. Well, that's what they will have for the next two years. We understand shin guards and face masks are to be standard issue to Board of Control with the new term.

Here close to Castle country, we have no such problems. Just the other day the reeve of the town everyone loves offered to supply council with free milk for the night if they would shut off the gab and get something done. His generosity was met with astounded cries of "Oh, no, not that," and such-like expressions of dismay. It was pointed out by the pointer-out of the board that bribery was not allowed in Chesterville's municipal affairs. For at least an hour council members buttered up the reeve, skimmed carelessly through a bit of business and finally bottled the whole thing up into committee and let it die.

That peculiar football game on Saturday left a slightly foggy taste in the public's mouth. For the first time in history, we enjoyed the commercials. They were the only part of the show that was faintly visible. It ended up the closest thing to a radio show we have ever looked at. Especially when the man said he thought there was a score, he would have to send out a runner. He might better have been in a tunnel, it would have been warmer.

The town is really getting lit up for Christmas. Colin Sizer and Will McPhail have spent hours decorating to excellent advantage and as soon as the tree gets cornered in at the north end of the bridge we will have it made. If anyone has doubts about the coming of the holiday season after the end of the week here, he is either colour blind or just plain contrary.

C. of C. Santa Claus parade best yet

Chesterville Chamber of Commerce pulled off the biggest and best Santa Claus parade for years last Saturday. Everywhere one looked, the streets were crowded with visitors, generally with a delegation of children.

Starting at Legion Hall grounds, the parade made up and took off across town. It circled just about all the streets south of the tracks, then swung across the bridge and around Brooklyn for a spell.

Santa Claus rode in style. He was supported on the forks of a willing tractor, sleigh and all. Reindeer find the inclement warm weather hard on their feet. It was also rumoured a certain hunt club might forget themselves at the sight of deermeat.

CHS cheerleaders led the parade, stepping smartly to the music of the school band. The band took it easy in a big construction float loaned by Roads Resurfacing - Queensway Tank Lines. The fire department gear was gussied up like a new bride in streamers and furbelows. The big pumper shone with spit and polish as did the new auxiliary carrier.

Many other floats took part in the parade. Fulton Bros. Store made such a fine show with their charming tableau, the first prize went to them. The big float with the band took second and the Chesterville Driving Club copped third C. of C. prize. An interesting display was mounted on the top of a car to demonstrate the need for support of the Canadian Cancer Society. This reporter is now nervous in a smoky room.

Santa Claus took up his stand in the theatre. Swarms of kids decended in orderly fashion and each received a word and a bag of goodies. When the last outstretched hand had been filled just under 700 bags of candy had been given away. Some 18 shutins also received a visit from the jolly gentleman, before he returned to his more worldly duties among the hungry.

Curling is popular in Canada.



The Christmas parade last Saturday was blessed with good weather and a tremendous crowd. Here the floats are just crossing south off the village bridge with the Legion display in the foreground. Right behind is the Cancer Society dragon warning of the dangers of smoking. The Driving Club follows along with ponies in the rear.—Record Photo.

M. Arbuthnot guest speaker at W.I. meet

Mr Mac Arbuthnot a former president of the Junior Farmers of Ontario, was guest speaker at the November meeting of Chesterville W. I. Mr Arbuthnot's subject was his trip to the Wirld Youth Conference held in India in 1961, which he illustrated with many interesting slides. Mrs H. W. Merkley introduced the speaker who was thanked by Mrs Ewart Stoddart.

Mrs Myles Merkley, the president, was in charge of the meeting, assisted by Mrs Duncan McElheran, secretary.

Mrs Allison Graham in reporting on the leadership course "143 lbs. of meat" held recently, stated that four classes would be held in January.

An interesting report of the Area Convention held in Ottawa, was given by the president.

Mrs H. W. Merkley and Mrs Gerald Styles were convenors of the program, the topic of which was Agriculture and Canadian Industries. They were assisted by Mrs L. Sinclair, Mrs J. Pringle, Mrs E. Stoddart, Mrs Geo. Crawford, Mrs Jack MacMillan and Mrs Bert Lynch.

At the close of the meeting lunch was served by the committee in charge.

CAPACITY CROWD-

Dundas County 4-H Club members hold awards night at Morrisburg

A capacity crowd was in attendance to see Dundas County 4-H Club members receive their prizes and special awards Thursday evening, November 28, in the Morrisburg Civic Centre Auditorium.

Mrs Hartley Allison, president of the Club Leaders' Association, and Allan McRoberts, vice-president, were chairmen for the evening. They were assisted by Mrs Alison Murray, home economist, Ed Pearson, agricultural representative, and Jim Henderson, assistant agricultural representative.

Mrs Murray reported that in the past year 4-H Homemaking Clubs had increased from 10 clubs with 96 members to 11 clubs and approximately 140 members. Mrs Murray heartily congratulated the leaders and assistant leaders and thanked them for the time and energy given, and said much of the credit for such a successful year was due to their efforts.

The Ottawa Citizen Award for girls, an award valued at $125 in the form of a scholarship, was won by Miss Bonnie MacLeod, Morewood No. 2 Club, who is presently attending the School of Nursing, Cornwall General Hospital.

County and Provincial Honour Certificates were presented by Mrs Murray to girls who had completed six and 12 club projects.

Allan McRoberts took over the chair for the presentation of 4-H Agricultural Club Awards.

The 4-H Agricultural Club Awards that were awarded included the H. S. Lannin Trophy presented annually to the 4-H Club in Dundas County showing the greatest interest and participation in 4-H Club work. This trophy was won by the Williamsburg 4-H Calf Club with 100% completion and 100% attendance. Harry Holmes, of Winchester Springs, the club leader, accepted the trophy on behalf of the club.

The Wincrest Farm Trophy to high scoring boy or girl in the county was won by Carl Smith, Chesterville. He had a score of 960 out of a possible 1,000 points.

The Harold Faulkner Trophy to high scoring first year club member was presented to Miss Merla McMenomy, Inkerman, South Mountain and Brinston 4-H Club.

The Ottawa Citizen Award to the 4-H Calf Club member in Dundas County standing highest in Calf Club work, exclusive of points for calf, $125 towards the purchase of a purebred heifer calf, was won by Alan Fawcett, Winchester, a member of the South Mountain and Brinston 4-H Calf Club.

The Chesterville Co-Op Trophy to high standing member in the Chesterville 4-H Poultry Club was presented to Len Godard ,Crysler.

The Mel Tomkins Trophy awarded to Dundas County Champion Showman was won by Douglas Milne, of Winchester, a North Mountain 4-H Calf Club member.

A new trophy, donated by Delbert MacMillan, Winchester, to be presented annually to the Dundas County Dairy Princess, was awarded to Miss Jean Allen, of Mountain, nurse-in-training at the Ottawa Civic Hospital. Jean was a member of the North Mountain 4-H Calf Club.

The Fennell Feed Trophy, to high Senior in the County Judging Competition, was presented to Miss Drenna Coleman, Hallville, North Mountain 4-H Calf Club.

The C.N.E. Shield to high Junior in the Judging Competition was won by Miss Kaye Smirle, Morewood 4-H Calf Club.

Following the announcement of results and presentations of trophies, the representatives of the various breed organizations made their presentations to Calf Club members.

Allen Holmes, Winchester, on behalf of the County H-H Club

(Continued on Page 10)

83rd birthday

A birthday party in honour of Mrs John Bogart was held recently at the home of Mr and Mrs Kenneth Nugent, Berwick. Mrs Bogart has enjoyed 83 years.

Guests included Mr and Mrs Elburn Carr, Berwick; Mrs Donald Carr, Grantley; Miss Abbie Bogart, Chesterville; Mr and Mrs Alvin Davidson, Gary and Maureen, Winchester, and Mr and Mrs Stuart Brown, Ronnie, Ralph, Lorna and Dianne, of Edwards.

CARD OF THANKS

I would like to thank all my friends, neighbours and relations for cards and gifts while I was in hospital. Special thanks to Dr Howard Justus and nursing staff.

Mrs Carl Hess.

OMISSION

In our report of CHS commencement last week we regret that four students' names were omitted in the "75 and Over Club." They are Sandra Loughridge, Michael Moore, Anne Van Delst and Sandra Baker.—Editor.

Executive meeting Dundas County Can. Cancer Soc.

An executive meeting of the Dundas County Canadian Cancer Society was held in the library on November 26. Mr Cecil Carr presided for the business.

Officers for 1962-63 are as follows— president, Cecil Carr; vice-president, Mrs Lyle Marcellus; secretary, Mrs Hugh Marcelus; treasurer, Mrs Jack Fulton; campaign chairman, Frank Cox; Education, Frank Arnold; women's service, Mrs G. W. Gilbert, assistant, Mrs Mansel Brownlee; loan and gift cupboard, Mrs W. B. Rowe; extension, Jack Fraser.

Frank Cox, campaign chairman, gave the report for 1962 Dundas County Unit Campaign.

Morrisburg and District, $2,186.14; Chesterville and District, $2,072.85; Winchester and District, $1,661.20; Finch and District, $1,435.00. Total $7,355.19. 122.6% of quota $6,000.00.

Mrs G. W. Gilbert gave the Women's Service report for the Dundas Unit Oct. 1st, 1961 - Sept. 30th, 1962. 11 patients have been cared for during this time and 29,554 dressings have been made and distributed. The loan cupboard has served when needed, at present one hospital bed is out. Mr W. B. Rowe stores two beds and issues and receives them.

Four patients were transported to clinic centres this past year. Two were taken by ambulance to hospital.

The gift cupboard convenors remember patients at Christmas and when they know of someone in hospital.

There are about 136 active volunteers in this unit who help Women's Service.

It is of interest to note that for the first time since the Cancer Society was formed locally in 1957, the Chesterville group is not making and giving out dressings each week. One of our volunteers has made 2700 sponges for a patient of one of our Branches, during the past two weeks. This is the kind of assistance we share with each other when the need becomes acute.



Santa Claus had a busy time. He handed out nearly 700 bags of candy and fruit to the patient children. Here he is busy at his annual task, with anxious eyes watching his every move.—Record Photo.

High School News

The Student Councils of Chesterville and Winchester High Schools picked navy and white for the colours of the new North Dundas District High School.

On Wednesday, at 12.20 p.m., the senior band had their last practice before the Christmas Santa Claus parade. On Friday, the junior band had a practice in Room 3.

This week the school secured movies on World Wars I and II, alcoholism and smoking. Wednesday night Bob Henderson and the Queensway Tankers hockey team watched a hockey movie in the school.

Students exchanged names for Christmas gifts this week.

Christmas exams start on the 17th of December and everyone in the school is taking home extra books for studying. This week the teachers are starting a review.

In the account of the commencement exercises, four names were omitted from the "75 and Over Club": Sandra Baker, Anne Van Delst, Sandra Loughridge and Mike Moore.

On Saturday the band rode on the Roads Resurfacing float in the Santa Claus parade. The majorettes marched ahead of the band.

Night of terror at Cornwall when deadly gas escapes

Last Friday night at Cornwall a tank car of chlorine gas leaked out and spread across a part of the city. The gas is highly poisonous if inhaled. Over 100 persons were treated in hospital and at the first of this week, some were still there under care.

The tank car was spotted on a siding at the north-east of the city. For some unknown reason, it started to leak its deadly cargo about 4.30 in the afternoon. The first warning came when residents spotted the evil greenish cloud slowly rolling along the ground. One whiff, and it was evident the stuff was dangerous.

E. M. O. forces under the co-ordinator George Upfield, city police and firemen went into action. Some sections of the areas affected were evacuated, with halls and other buildings opened to receive them.

Saturday morning found the gas nearly all dissipated and the danger gone.

An intense investigation is in process now to find the cause of the leak.

Cost of goods and services to Ontario farmers rose 19 per cent in the 10-year period ending in 1961. Costs of electricity dropped 3½ per cent in that period.

Edward Byers of Prescott heads Gren.-Dun. Conservatives

Edward Byers, of Prescott, was elected president of the Grenville-Dundas Progressive Conservative Association at the annual meeting at South Mountain Community hall. Others elected were Fred H. Broder, of Morrisburg and Stanley J. Sanderson of Oxford Station, honorary president; J. Leroy Boyd, of Winchester, vice; Lee McNight, Prescott, 2nd vice; and Howard Ferguson, North Augusta, secretary treasurer.

Hon. Elmer Bell, president of the Ontario Progressive Conservative Association, from Exeter, was guest speaker. He said that the people of Grenville-Dundas had been of service to the province of Ontario by sending a man of the calibre of Hon. F. M. Cass to Toronto. He paid high tribute to the riding's representative in both houses

Hon. F. M. Cass, Attorney - General, briefly discussed forthcoming legislation which had been referred to in the speech from the throne. Mr Cass told th meeting that on his office wall, among pictures of former Attorney-Generals, was one of the late Sir James P. Whitney, Morrisburg.

Mrs Jean Casselman, parliamentary secretary to the Minister of National Health and Welfare, interestingly discussed progress being made by the Government regarding increased agricultural loans.

The retiring president, Gordon W. Thom, of Morrisburg, welcomed those present and briefly outlined activities during his two years in office. He referred to th fact that the area rcognized and honoured Mrs Casselman, who had been appointed to her present position as secretary to the Minister of National Health and Welfare and who was the first woman to be appointed to the United Nations' Committee from Canada. He also stated that

(Continued on Page 10)



This is the time for summing up the programs of 4-H work for the year. Last week Achievement Day was held at Morrisburg and several local girls came out on top. We called the winners in and had them pose for our "Record" readers Winning county honour pins and certificates are: Ann Smith, Sylvia Bowman, Frieda Ball, Linda Styles, Gloria Bowman and Grace Munroe.—Record Photo.

The CHESTERVILLE Record

Member of Canadian Weekly Newspapers Association
Member of Ontario Weekly Newspapers Association
Member of Eastern Ontario Weekly Newspapers Association
Published every Thursday
P.O. Box 368 — Chesterville — Phone HI 8-2144
H. K. GRAHAM, Editor and Publisher

Subscription rates: $3.00 per year, anywhere in Canada, payable in advance
United States and Foreign, $4.00 per year.
Authorized as Second Class Mail by the Post Office Department, Ottawa, and for Payment of Postage in Cash.

OPINIONS . . .
OURS AND OTHERS

One bottle is one bottle too many

The "one bottle of beer" or "one drink" that many impaired drivers claim to have consumed when appearing before the courts may be one bottle or one drink too many. This is a conclusion, observes the Sudbury Star, that can be drawn from a conference on Alcoholism and Road Safety sponsored by the British Medical Association.

Writing in the London (Eng.- Tribune, Rev Donald Soper, former president of Britain's Methodist conference, says:

"It is now quite clear that the two most dangerous effects of alcohol on drivers, namely, a quite fallacious assumption of efficiency, alongside a quite definite and actual impairment of this efficiency, begin not with the third, or even the fourth drink, but with the first in many cases . . . Absolute sobriety will not prevent all accidents from occurring, but even the most moderate indulgence in alcohol must be regarded as an unwarrantable risk."

Magistrates know from daily observation that this is true. One man can take one drink and it will loosen his tongue or start him dancing around the floor. Another man may consume three or four drinks before reaching this stage. The "one bottle," or "one drink" plea simply isn't good enough. And the testimony of friends as to the drinking abiilty of a person charged before the courts is always suspect.

In view of the opinions expressed in Britain it would seem the lawmakers in Canada should give consideration to two courses—compulsory blood tests and a law which interprets one drink as impairment.

This may seem to be tough law. It is not tough when laid alongside the victim who paid the death penalty because of the actions of an impaired driver. Even if he serves a jail term the impaired driver still has his life.

Belief without foundation in fact

A belief long held, but without foundation in fact, is that women constitute "the weaker sex." Modern studies in physiology and medicine and any intelligent observation show this listing to be badly in error, states the Brantford Expositor. Further proof is supplied by data collected by United Nations statisticians for the 1961 demographic year book, recently issued.

These figures show that at birth girls in Sweden can expect a life span of more than 75 years. In 25 countries the average girl baby can look forward to living more than 70 years. Only five countries give boy babies the same life expectancy.

In most countries women have a lower death rate than men and boys. For instance, in the U.S. the male death rate is 36 per cent higher than the female. Canada shows about the same ratio.

How is this explained? The experts talk learnedly but vaguely about "biological factors" and "environment conditions." We can pin some of them down to guessing that women make a more favourable showing because of their greater capacity for withstanding physical and emotional stress.

So there goes the cherished myth that women are the ones who are frail and emotional. It is often said that this is a man's world; it won't remain so if such statistics continue to pile up.

What you'll find on Cuban visit

If you go to Havana in Cuba, reports the Guelph Mercury ,the first thing you see on landing from a plane is a huge sign "Welcome to Free America" and two pictures beneath it of a Soviet and a Cuban soldier standing together, captioned: "Peace to all Countries." On leaving the building you use many soldiers in olive green battledress, as well as militia in brown boots, olive green trousers and blue shirts. There are as many women as men among the militia and all are armed with late-model automatic weapons from Czechoslovakia. Guns are everywhere in scores.

Entering the Customs you are relieved of all the dollars you possess and given pesos in exchange, one peso for one dollar. Back in Miami or New York you would get eight pesos for one dollar.

You register at the Capri Hotel and are a little disturbed to find a militia girl armed with a gun around every bend of every corridor. You enter the dining room and are served one glass of fruit juice, shrimps, rice and coffee. The price is $7.

The place is chock-full of Russians, Czechs, Poles and Chinese. Russian books, Russian posters are everywhere in Havana. Russian films are at all the movies, and you see Russian educational films on TV. The Russians all speak fluent Spanish and become instantly friendly with Cubans.

Butter is absent from all tables and so are potatoes. Rationing is controlled by the trade unions and you must show a union card to get a ration book. That means that those who will not work will not eat either. The Cubans are not starving but they are having to tighten their belts.

The ration list includes vegetables, eggs, milk, fish, chicken, pork, lamb, cheese, butter and citrus fruits. Castro blames the "brutal Imperialist blockade" for this.

Tooth paste, one tube per person every 30 days; soap, one cake, once a month; meats, three-quarters of a pound per month per person, are also rationed.

Cubans today living under Communist-minded Fidel Castro are in troubled times.

The serious crime of bribery

We wouldn't hazard a guess, says the Hamilton Spectator, as to the number of times ordinary citizens have attempted to bribe policemen. But there have been enough bribery cases that have reached the courts to lead one to believe that the practice is more widespread than we might suspect.

Bribing a police officer is a serious crime; and even attempting bribery convictions are dealt with harshly by the courts. Just recently, for instance, two British Columbia men were handed six-year prison terms for giving an RCMP constable "valuable considerations" and a $1,000 bribe for protecting a gambling casino near Vancouver. While an attempted bribery conviction would not be treated quite so severely, a prison sentence usually is mandatory.

Policemen are human, and they are therefore susceptible to temptation. That is why the crime of attempting to bribe one of them (such as offering a constable $10 if he'll forget to give you a ticket for a speeding offence) is considered serious, and why those found guilty of successfully bribing an officer are sometimes given lengthy prison sentences.

It must be difficult for anyone not to agree that the bribing of a policeman is a nefarious crime, one that flirts with anarchy.



Your Federal Report



by Mrs Jean Casselman, M.P.

The Liberal party has learned well one important political lesson, that is, the results in influencing public opinion to be gained by constant repetition of one point.

Improved employment in Canada, the best figures from the Prescott Office since 1956, has ruled out constant complaints that nothing was done to recognize this problem. Likewise, the effectiveness of Government action in another major problem must this week be recognized.

For years before 1957, the Conservative Opposition had been urging some recognition or at least concern for the growing cost of government and unnecessary government control. Nothing was done. What worried the Opposition in those days proved to be even more astronomical than expected. The Glassco Commission, appointed by the present Government to examine public administration, brought alarming facts into focus, which fully justify how great the need was for just such a study.

The Government manages an investment in real property of about 4 billion dollars and is adding to it at the rate of 300 million a year.

The Government is the largest purchaser and warehouser in the country, spending more than one billion dollars a year on materials, supplies, equipment and services.

The Government has telecommunication facilties worth $178 million and costing $116 million a year to maintain and operate. The Commission recommends that the Government should not engage in making anything which it can buy satisfactorily from outside sources. Application of this will result in decreasing the size of government, huge financial savings and enormous boost to private business.

The first volume of the report was received in September, the second volume only a few days ago. The Prime Minister immediately made a statement in the House of Commons:

"The Government is in general agreement with the basic philosophy of the Commissioners as expressed in the reports, and I expect that most of the recommendations they have submitted will be carried out and at the earliest possible date. Recommendations by the Commission have already been put into effect by particular Departments and Agencies on the responsibility of individual Ministers since Volume I was received . . .

"Senator McCutcheon, Minister without Portfolio, has been designated by the Government as the Minister responsible for the appraisal and implementation of the Royal Commission's reports. He will have the assistance of a special Cabinet Committee as well as Treasury Board, to which he is being appointed for this purpose. He will also be able to call on the assistance and advice of public servants as required, in the detailed consideration of the means of carrying out what the Government decides should be done."

Here is fact, effective action which will produce more fast, effective action.

ONTARIO TREE HATCHERY AN EYE-OPENER

The tree hatchery on the shores of Lake Belwood that produces about 500,000 young hardwood trees annually is a constant eye-opener to tree nursery experts from other regions.

All other tree nurseries in the province are in sand or sandy loam from 200 to 800 feet above sea level. But the Grand River Conservation Commission's tree hatchery is in heavy clay loam 1,400 feet above sea level, not far from Guelph.

"As far as we know we are the only nursery operating at this altitude and in this type of soil," said Peter Rogers, chief forester for the commission.

Started in 1943, the operation now has more than 3,500 acres in plantations and woodlots. About 350,000 young trees are planted every year.

The heavy clay loam presented problems not encountered in light sandy soil, which is easier to work, thaws out quicker and dries up sooner.

"But," said Mr Rogers, "we've had exceptional growth in the heavier soil."

Forest cover in southern Ontario has reached a dangerously low proportion. The provincial lands and forests department recommends a 20-per-cent coverage.

"But it takes 250 years to restore a hardwood bush," said Mr Rogers. "Under natural growth conditions only one of every 1,000 seeds reaches maturity. At the nursery, we can bring 80 per cent of our hardwood seeds to the four-year-old stage and 25 per cent of our conifers to maturity."

Since trees from other nurseries were not hardy enough to survive at Belwood, Mr Rogers buys seeds from all over the world. Seedlings from parent trees grown under conditions at Belwood make for healthier, hardier specimens.

"We have set out about 4,000,000trees in the 20 years since the nursery began," said Mr Rogers, a forestry graduate of the University of Toronto who came to Belwood in 1954.

"Our grandchildren will reap the benefits of our hardwood plantations. At present, we sell a few Christmas trees and carry on a small logging operation."

The BIBLE TODAY . . .



A display of religious art under the topic "Visual Worship" replaced a bazaar project recently in First St. Andrew's Church, London, Ontario. Presented by the United Church Women, this exhibit showed works of Toronto and London artists as well as a large display of historic and old family Bibles.

The religious art included sculpture, wood carvings, paintings, stained glass and weaving. Dried fruits and flowers illustrated Christian symbols and feasts.

One of the most impressive features was a display of Bibles. A Latin vulgate edition printed in 1477 was exhibited together with a first edition copy of the Authorized King James version, printed in 1611.

Some members of the congregation brought some old family Bibles which added interest to the display.

The ladies served tea and a large, enthusiastic crowd attended during the afternoon and evening.

Suggested Bible Readings

Sunday, Dec. 9: Mark 5: 1-20.
Monday, Dec. 10: Luke 5: 17-26.
Tuesday, Dec. 11: John 5: 1-18.
Wednesday, December 12: John 6: 1-15.
Thursday, Dec. 13: John 9: 1-16.
Friday, Dec. 14: John 9: 17-41.
Saturday, Dec. 15: Mark 4: 35-41.

INSURANCE CLAIMS SOMETIMES STARTLING

An auto association conference in New Zealand's North Island recently heard some startling explanations for car accident insurance claims.

Compiled from records by an insurance company executive, they included:

"I thought the side window was down but it was up, as I found out when I put my head through it."

"A cow wandered into my vehicle and I was afterward informed that the cow was half-witted."

"I collided with a stationary tree."

"I heard a horn blow and was struck violently on the back. Evidently it was a lady trying to pass."

"I knocked over a man and he admitted that it was his fault, as he had been knocked down before."

"I considered neither vehicle was to blame, but if either was to blame it was the other one."

"I looked for the sign, but the more I looked the more I couldn't find it."

"I blew my horn but it would not work as it was stolen."

Ancient History

FROM OUR RECORD FILES

40 years ago

December 7, 1922

Ladies in charge of the fancy work table at the bazaar held in the Music Hall and sponsored by St. Mary's Church, were: Mrs F. McCloskey, Mr Wm. Barrett and Mrs H. Masterson.

* * * *

Mr and Mrs C. J. Soule and Mr and Mrs J. L. Helmer were Sunday guests of Mr and Mrs Elger Casselman, North Williamsburg.

* * * *

Miss Lucy Hummel, of Cornwall General Hospital, spent a day last week with her parents.

* * * *

Miss Florence Weagant has returned home after spending a week with Mrs Percy J. Prunner and Miss Helen Goodfriend of the 2nd Concession.

* * * *

Those elected to office at the annual meeting of Crysler L.O.L. were: F. Baker, D. Richmond, W. Boyce, C. Cockburn, M. Ouderkirk, A. Ouderkirk, G. T. Johnston, W. Servage, J. Ouderkirk, C. Baker, W. Inman, R. Ouderkirk and W. Kinnear.

* * * *

Mr and Mrs John Bogart, of Berwick, spent Monday with Mr Milton Carr, Grantley.

* * * *

30 years ago

December 1, 1932

November report, C.P.S., Jr. III: Lena Ouderkirk, Megan Jennings, Edwin Smith, Bert Smith, Cecil Plantz, Frank Kirkby, Stanley Cheney, Lyle Armstrong, Theresa Hall, Gwellda McGillivray, Garfield Liscumb, Myles Casselman, Helen Smith, Norman Hagen. Teacher, Leila McGee.

* * * *

Officers for Chesterville Hockey Club for the coming season will be: President, Dr S. H. Hutt; vice-president, C. L. Hamlan; secretary-treasurer, M. B. Stewart; coach and manager, H. J. Hamilton.

* * * *

The Editor is indebted to Mr Harold Durant for a nice venison steak from a deer which fell to his rifle during the hunt in Northern Quebec.

* * * *

Miss Jean MacNaughton, who visited the Winter Fair in Toronto last week, visited her grandfather, Rev W. D. Bell, at Stratford before returning to her home in Finch.

* * * *

S.S. No. 8, Finch, November report, Sr IV: Thelma Ouderkirk, Raymond Beehler, Florian Charlebois. Jr. IV: Loah MacInnes, Armand Charlebois, Cecil Ouderkirk, Ernest Legault. Teacher, Grace Nephew.

* * * *

The Rev Mr and Mrs Smith and daughters were Wednesday evening guests of Mr and Mrs Henry Steen, Morewood.

20 years ago

December 3, 1942

The death occurred Friday of a well-known young woman of Chesterville in the person of Gwennie Torrington at the home of Mr and Mrs C. T. Fulton.

* * * *

As butter was rationed in 1942 it was not surprising that the Wartime Prices and Trade Board ran an ad entitled "A Statement About Butter." Ten ways to save butter were a part of the ad.

* * * *

Miss Marjorie Boyd left for New York City where she has accepted a position as clerk-typist with the British Government.

* * * *

Mr and Mrs John Sutherland, Margery and Robbie were guests on Sunday of Mr and Mrs Arthur Peake, of Brockville.

* * * *

Mrs Barlow, of Toronto, is the guest of her brother, Mr Howard Willard, and Mrs Willard.

* * * *

Mrs Melvin Droppo, Charles and Marion were guests on Sunday of Mrs A. Hollingsworth, of Brockville.

* * * *

10 years ago

December 4, 1952

Successful candidates of Finch Township elections were reeve Kenzie MacGillvray, councillors Hugh A. Shaver, Allan Stark and Charles McKinnon.

* * * *

Mr Peter Manley, M.P.P. for Stormont, addressed members of Chesterville Rotary Club at their regular meeting Monday.

* * * *

Mr and Mrs Sydney Morris spent last weekend with their daughter, Mrs Teddy Hess, and Mr Hess in Toronto.

* * * *

Those taking part in the Christmas meeting of the Mission Band of Trinity United Church were Doris Fawcett, Eleanor Simpson, Susan Graham, Bobby Mitchell, Melanie Fyke and Dianne Arnold.

* * * *

Mr and Mrs Fred Wells were Wednesday evening guests of Mr and Mrs George Froats, Aultsville.

* * * *

Mr and Mrs Harry Gove, Sandtown, spent the weekend in Ottawa guests of Mr and Mrs Clarence Russell.

FEW WANT WILD KITTEN

The jaguarundi is a fast-disappearing sepcies of wild kitten that few relish as house pets.

In fact, says Mrs L. Simpson, there are only two such cats being kept as housepets in North America.

One is in Philadelphia. She has the other.

Her jaguarundi, named Tiki, was purchased by her son Jim from a Montreal pet-importing firm. "Jim likes unusual pets, to put it mildly," she says. But it's mother who has to look after Tiki.

Tiki's only form of conversation is a hiss or spit. Short-legged and long-bodied—about the size of a small kitten—he came from the jungles of Paraguay.

The kitten's diet consists of raw beef and heart, milk, water, and cod liver oil. Mrs Simpson has a reference book which states that the jaguarundi always spits and hisses no matter how long it is kept in captivity.

But she is optimistic about Tiki's disposition.

"Tiki's very nervous," she says. "I can feel her quiver and shake from fright.

"Yet, already I can get her to play with a ball. I admit she's a bit rough but she obviously likes to play.

"I know she looks wild and ready to take all comers, but she does purr for me sometimes, particularly when I fed her, and she lets me stroke her occasionally."

The only change Tiki has made in the Simpson household is with their other pet, a budgie.

The budgie has voluntarily grounded itself in the face of Tiki's hisses, or keeps within quick flying distance of its cage.

TO SMOKE OLD PIPE

A pistol-packing shoplifter was caught by St. Catharines police and will be punished by his father.

The father of the six-year-old red-haired burglar told police he would make the boy smoke an old pipe.

Police said it was the second time in a week the boy has been caught stealing. Last week he was caught after looting cars in a downtown parking lot.

When caught, he was puffing on a cigar he had taken from one of the cars.

How many times have you put too much salt in the stew and not been able to hide the fact from your family? Next time this happens, cook a few more potatoes with the stew and they will absorb the extra salt.

TOYS - TOYS - TOY

The widest and best selection at

COYNE'S



See Them To Believe Us!

We took over even more store space to be able to properly display the BEST TOY SELECTION IN THE DISTRICT. There is something for young and not so young. While the stock is still complete, why don't you drop in and pick out your Christmas needs? We will gladly tuck them away until Christmas. The photo shows a small portion of our varied and appealing gifts.

Pick'em Out
and We'll Hold Them

op in anytime - treat the kids to a visi

RDWARE (You name it - It's here) HARDWARE

We are proud of Our Modern Hardware Store



Have You Been In Lately?

HARDWARE IS OUR FIRST LOVE. We think our shelves now hold more and better items than have been offered here for years. The latest Power Tools, the handiest Wrenches, loads and loads of necessities to keep the house and farm in complete repair. And we glaze your windows, thread your pipe and do dozens of other little things to keep the wheels of industry turning. We even have special oils for that. Come in and look us over.

Right Prices Make Friends

CHRISTMAS AND ALL YEAR MAKE OUR STORE ONE OF YOUR FAVOURITE SHOPPING CENTRES

COYNE'S HARDWARE

NE 8-2505 BRIAN COYNE, PROP. CHESTERVILLE, ONT.

nt Ayrshire Breeders Annual dinner

the Ayr- Ontario, Stormont for mem- at Ayrshire dinner in the , Newington. Grant, acting rman, outlind a wide- and aggressive program. e clug held the customary ight meeting, barn meeting d Red and White days with tisfactory results. The club al- continued its support of local -H work in Ayrshire breed. Special satisfaction with the showing of the club and individual exhiibtors at Ottawa Winter Fair was expressed by the executive.

William Paul, Ayrshire fieldman, was introduced to the group, and announced his intention of calling on breeders in the area with the purpose of getting better acquainted with the people and livestock of the district. Donald MacIntyre, of Finch, was especially congratulated for winning grand and reserve championships at the Royal Winter Fair.

A high herd breed class average certificate was awarded to R. R. Simmons, of Finch. Miss Hope Simmons was congratulated for showing the champion Ayrshire calf in the 4-H classes at Ottawa Winter Fair.

John Dalrymple, head of the livestock department at Kemptville Agriculaural School, was guest speaker. He described a recent visit to the United Kingdom with reference to herds visited and agricultural shows and displays seen there.

Greetings from other clubs and neighbouring Ayrshire groups were brought by representatives of the several associations working in this area.

QUALITY MEAT SIRE POLICY ANNOUNCED BBY MINISTER

Hon. Wm. A. Stewart, Ontario Minister of Agriculture, has announced a Quality Meat Sire Policy for the province. "While there has been a marked improvement in the type and quality of Ontario's beef cattle in recent years, the Quality Meat Sire Policy, if properly applied, can contribute materially to even greater improvement," said Mr Stewart.

This policy, which becomes effective immediately, is designed to identify sires capable of producing top quality offspring. In this contest quality refers to percentage of lean meat, relationship of fat to lean, and marbling. The ideal carcass possesses a igh percentage of well marbled, n meat and has an even cover- of fat but is free from any lence of over-fatness.

ientific tests have shown there is a direct correlation ween the area of lean meat in ribeye and the total amount an meat in the carcass. Con- ntly, in the test that has devised, meatiness is deter- by measuring the area of ve. In a really meaty car- should be at least two hes of ribeye for every ounds of carcass the cross section tween the twelfth ibs. Thus in a 500- he area of ribeye 10 square inch- obtained by e points over the ribeye and averaging the three measurements. In a choice carcass the fat thickness should not exceed 0.13 inches per 100 pounds of carcass weight.

Carcasses that do not carry approximately this amount of fat are not likely to show much marbling, the characteristic which adds juiciness and flavour to the meat. A good carcass should show evidence of a considerable amount of marbling.

Another important factor in beef production is weight for age, because the fastest growing animal makes the most economical gains. Consequently rate of gain is considered in the quality meat sire program. Test animals must be slaughtered on or before reaching 480 days of age. In order to be eligible for scoring, the carcasses of steers must have a weight per day of age of 1.25. Thus the carcass from a 480-day-old steer must weigh at least 600 pounds.

To complete a test under this policy, ten or more of the progeny of a sire must be slaughtered and the carcasses scored, ten being the minimum number required for an accurate appraisal of a bull's breeding ability. Animals comprising a test group may be either steers or heifers, purebreds or grade. Of course the sire must be purebred and registered. Because most Ontario beef herds are relatively small, the test may be extended over a three-year period. By extending the test over this period of time breeders will not be required to castrate many bulls in any year in order to include steers in the test.

"This policy complements performance testing policies already in operation," said Mr Stewart in concluding the announcement. Since 1950, beef breeders have had an opportunity to test their young bulls from the standpoint of rate of gain, a hereditary characteristic. However, carcass quality is also inherited, and by participating in both programs a breeder can obtain information which should aid him in selecting the kind of cattle in demand by the commercial producer—cattle that make rapid and economical gains and at the same time yield top quality carcasses.

GOOD LIGHTING MAKES A ROOM SEEM LARGER

Good lighting can make furniture appear more attractive, colours richer and rooms larger.

Both general and local lighting must be considered in the light conditioning of a home, say electrical engineers.

General or "fill-in" lighting is light for moving about, for most housekeeping and for day-to-day family activities.

It is a low intensity form of lighting that is obtainable from ceiling fixtures, lighted valances, wall brackets, or from groupings of open-top, white lined portable lamps.

Combinations of the devices are desirable.

Local, or functional lighting for visual tasks, is usually provided in living areas by portable lamps.

These should be placed close to the point of use for reading, sewing, make-up or other tasks.

In utility areas, such as the kitchen or workshop, fixtures are used.

The use of valances, cornices and wall-brackets to bathe walls with fluorescent light is one of today's most decorative and dramatic forms of lighting.

The technique has the added advantage of altering the appearance of a room. Lighting opposite walls, for example, will make a room seem more spacious.

Also, an illusion of greater width can be achieved in long, narrow rooms by lighting the short walls.

In selecting fixtures for the home, the harsh lighting effects of bare bulbs should be avoided.

For comfortable seeing, fixtures should have frosted, ceramic or opal shields that softly diffuse the light.

Bulbs should never show above, below or through the shield.

Portable lamps must provide the amount of light needed for seeing and at the same time be decoratively correct.

Lamps with glass or plastic diffusers are preferable because they minimize glare and shadows.

Opaque shades are in order if a bright or dark colour is desired, or if the lamp is to be viewed against a dark wall.

A translucent shade is indicated when light is needed sideways, as for make-up.

The decorative value of lamps is increased when they are grouped properly. This is done by matching or harmonizing lamps, shades or both.

Special attention should be given to light conditioning the kitchen, where every homemaker will benefit from a cheerful, efficiently lighted room.

Good over-all kitchen lighting should be supplemented by special lighting over the range, sink and other work-areas.

If there is a dining area in the kitchen, it will be improved by a fixture, properly placed over the table or dining counter.

Canada ranked as the world's eighth largest producer of crude petroleum in 1960.

INDIAN BURIAL GROUND NEAR CAMPBELLFORD

A Toronto archaeologist, Walter Kenyon, and a team of student assistants uncovered a 2,000-year-old Indian burial ground a few miles south of Campbellford, Ont.

The burial ground was discovered by members of the LeVesconte family of Toronto, who own the nearby farm site.

After unearthing several human bones and a bone dagger in a field the LeVescontes turned their find over to the Royal Ontario Museum in Toronto.

Among items found in the diggings were the remains of 35 bodies, including men, women and children ranging in age from six months to 60 years.

The chests and abdomens of the bodies had been cleaned out by fire with ribs, spines and pelvises showing marks of charring. This is a unique burial technique which has been found nowhere else in the world, said Mr Kenyon.

Other discoveries were a conch shell gorget or throat armour and salt water clam shells, believed to have come from the Caribbean.

A few pieces of silver were uncovered, marking the first time this precious metal has been authentically identified with the North American Indian.

GIVES UP

A woman, not old age, has forced 91-year-old Thomas Edmonds to give up cycling.

When he moved into Castleman's Home for the Aged at Blanford, Eng., he brought his bicycle with him.

Matron Evelyn Emens took one look at the bike and said: "You are not riding that. You're too old."

When Thomas protested, she took away the bicycle and locked it in a shed.

He went into town and bought another.

The matron confiscated that one too.

"I give up," said Edmonds, "she's tamed me."

Personal Christmas Cards

We are taking orders now for your Personal Christmas Greeting Cards.

Order NOW from the Catalogue at The "Record" Offi

MURIEL'S FLOWERS

For Every Occasion

We Deliver

PHONE 220

WINCHESTER

Have You Tried Baking THE EASY WAY?

When you are in town, be sure to come in. We carry a full line of cakes, cookies, donuts, pies, as well as our bread and buns.

Our personal attention given to all orders.

We specialize in Wedding, Anniversary and Birthday Cakes.

Remember, you can do all your baking in five minutes by shopping at:

SUMMERS' BAKERY

Phone 140

Winchester — Ont.

12-2

BOIS PAL LUMBER YARD

CASH and CARRY

4 x 8 Waterproof Firply Sheathing

5/16 ..... 2.49

⅜ $2.89

..... $4.79

..... $6.25

...ded - Waterproof ...SIS B.C. Firply 4 x 8 Sheets

..... $3.05

..... $6.66

..... $7.60

... Waterproof $1.06

...en-Test ..... $1.88 ..... $1.96

...ing Tile ..... 12c sq. ft.

...roc — 4 x 8 ..... $1.44

...sonite — 4 x 8 ...ial $1.35

Insulation ...s ..... $34.00 M ...s ..... $49.44 M

Wood Grain — ¼"

4x7 Silverwood $3.85

...x8 Butternut $4.30

...x8 Cherry P.V. $3.99

Arborite — 4 x 8

1/16 ..... $15.20

Mahogany Doors

24"x78" $4.93

26"x78" $5.04

28"x78" $5.10

H. S. Lannin LIMITED LUMBER MANUFACTURERS MILLWORK, BUILDER'S SUPPLIES WINCHESTER PHONE 48

MORTGAGE MONEY AVAILABLE

Mortgage money available for any.. worthwhile purpose. Improve or refinance your home—add equipment or stock to your farm. First, second or third mortgages bought, sold or arranged. Enquiries confidential.

For Details Write to:

CARLETON ENTERPRISES

P.O. Box 3083 — Station C

OTTAWA — ONTARIO

3tf

ANNOUNCEMENT

Plumbing and Heating Announcement to the people of Chesterville and surrounding area:

DOCKSTEADER BROS. PLUMBING AND HEATING LTD., Winchester, Ont., are at your service for Furnace Cleaning and Repairs.

(Carrying on Service Work for George Elliott Plumbing and Heating Whose Business We Recently Purchased)

All Types of Heating Installations

FREE ESTIMATES

— PHONE 440 WINCHESTER —

49tf

BELTONE'S Christmas Gift To You!

TWO YEARS supply of hearing aid batteries FREE with the purchase of each new BELTONE during the month of December?

Have you been considering the purchase of a new BELTONE?

Have you been thinking of fitting the other ear?

Here is our Christmas present to you. Imagine FREE batteries for two whole years.

Don't Miss This Opportunity of a Lifetime!

Hurry and get your order in NOW so you will have your new BELTONE in time for Christmas.

Come see us, phone or write today. This offer is for the month of December only.

BELTONE HEARING CENTRE

WINCHESTER — ONTARIO

13-4

SUNSHINE SPECIAL

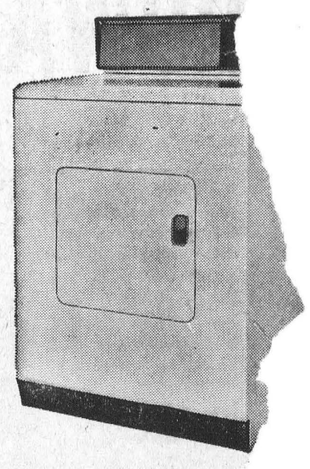

BUY AN ELECTRIC CLOTHES DRYER

GET A FREE ELECTRIC BLANK

MAKE EVERY DAY A DRYING DAY ELECTRICALLY...COSTS LESS THAN 5¢ A FULL LOAD TO OPERATE!

A $29.95 V

ECONOMICAL • FLAMELESS • ODOURLESS • SAFE • PRECISELY AUTOMATIC

CHOOSE FROM ANY OF THESE FAMOUS BRANDS

- BEATTY
- COFFIELD-HAMILTON
- CONNOR
- CORONADO
- DOMINION
- Eaton's-VIKING
- G.M. FRIGIDAIRE
- GENERAL ELECTRIC
- INGLIS
- KELVINATOR
- LEONARD
- MAXWELL
- MAYTAG
- McCLARY-EASY
- PHILCO-BENDIX
- RCA WHIRLPOOL
- SIMPLICITY
- Simpson's–KENMORE–Simpsons-Sears
- SPEED QUEEN
- THOR
- Co-op VISCOUNT
- WESTINGHOUSE

...AND OTHER FINE MAKES

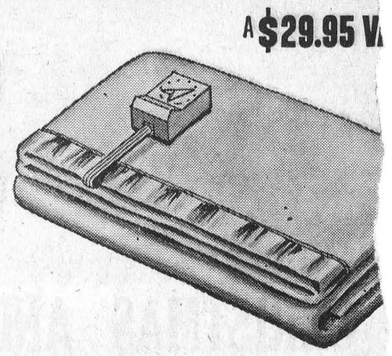

- DOUBLE BED SIZE
- FULL 2-YEAR GUARANTEE
- A TOP QUALITY BLANKET
- CONVERTIBLE CONTOURED CORN
- CAN BE WASHED AND DRIED AUTOMATICALLY

SUNSHINE SPECIAL

THIS OFFER GOOD AT THE STORES DISPLAYING THIS SYMBOL NOV. 3RD TO DEC

VILLAGE OF CHESTERVILLE HYDRO SYSTEM



One of the leading sights of the big Christmas parade on Saturday was CHS participation. The high stepping gals of the cheerleaders headed a huge power float of Roads Resurfacing carrying the school band. Their music was appreciated and it livened things up famously. The Chesterville High School band was augmented by a couple of players from Winchester.—Record Photo.

MacLeod - MacIntosh

A marriage of interest was performed at Berwick when two future residents of Morrisburg, Mr and Mrs Ray MacLeod, were united in marriage by Rev Gordon Rajotte.

The bride, the former Miss Marilyn MacIntosh, is the daughter of Mr and Mrs B. C. MacIntosh, of Berwick. The groom's parents are Mr and Mrs Morrison MacLeod, of Finch.

Given in marriage by her father, the bride chose a full-length gown of peau de faille fashioned with scoop neckline embroidered with hand-cut guipures with seed pearls. The bouffant skirt was deftly tucked at the waistline forming a front panel. Her veil of tulle illusion fell from a pillbox of faille studded with seed pearls. She carried a cascade bouquet of Johanna Hill roses and stephanotis.

Donna Reid, of Leamington, as bridesmaid, chose a green velvet gown with a full skirt featuring two rosebuds at the back. The bodice had a scoop neckline and three-quarter length sleeves. Her headdress was a matching pillbox and she carried a bouquet of bronze chrysanthemums and barley tufts.

Helen Gow, of Brockville, was soloist, accompanied by Bryan MacEwen, of Ingleside.

Wesley MacLeod attended the groom as best man. Ushers were Ian MacIntosh, of Berwick, and Andrew Armstrong, of Ottawa.

For her daughter's marriage, Mrs MacIntosh wore a beige suit with taupe accessories and a corsage of bronze chrysanthemums. Mrs MacLeod wore a teal blue gown with pink accessories and white carnations en corsage.

Following the ceremony a reception was held at the Parkway Hotel. For a wedding trip to Montreal the bride travelled in a double knit suit in hyacinth blue styled with box jacket and matching blouse. She wore pink and black accessories and pink carnations en corsage.

The couple will reside at Morrisburg.

PREDICTS NIGHTMARE OF DRUG-INDUCED DISEASES

Thalidomide - deformed babies are only one step on the sure route to a terrifying era of diseases caused by drugs, Sidney Katz writes in a recent issue of Maclean's.

Katz spent several weeks talking to doctors, pharmacologists, hospital clinicians and scientists about the problem of overmedication in North America.

"My general conclusion," he writes. "is that we are on our way to creating a nightmare of drug-induced heart and blood disease; damaged livers and kidneys; impaired hearing and sight and the birth of an increasing number of severely deformed babies."

Katz says Canadians have become compulsive and promiscuous pill-swallowers; that there are now so many drugs on the market nobody can even count them accurately, much less measure all their harmful side-effects; and that the few statistics available on the subject indicate an increase in the number of diseases actually caused by doctors.

"Inadequate testing of new drugs," he says, "means that dangerous toxic agents are being prescribed for thousands of patients by their physicians."

UNINTENTIONAL HUMOUR

"I suppose the ordinary misprint gives as much innocent fun as anything," said J. B. Boothroyd in a recent BBC broadcast. "When I come across a Parliamentary report with the headline 'Equal Yap for Women' you can have all your Wodehouses and Thurbers and S. J. Perelmans; this does it in one."

As a comic writer himself, Boothroyd said, he turned to serious reading for relaxation and often found in it some magnificent unintentional humour. Pronouncements by authorities and the law courts came off well. For instance, he had treasured this remark by one juvenile court magistrate. "This irresponsibility in public places is quite deplorable. Most of us understand that you young people have to let off steam somewhere, but a railway station is not the place to do it."

Some good fun was provided from time to time by headlines, such as, "Rich Woman's Mother Has Been Cleaner", or local newspaper items from the Women's Institutes, such as, "A knitted sock competition resulted in a tie."

TO DEPORT MR MAGOO

Interior Secretary Stewart Uddall commuted the sentence of Mr Magoo, a mongoose now in the Duluth, Minn., zoo, but recommended eventual deportation of the animal to its native India.

No time was set for Magoo's departure, and interior officials said the chances were the Duluth Zoo could keep it on exhibit as long as it continued to be a major attraction.

Udall combined a detailed study of the law—designed to prevent flooding the U.S. with mongooses—and a common sense observation that "Magoo is not two" in arriving at his verdict.

The mongoose became the biggest drawing card at the Duluth Zoo, after it was brought to the United States by a merchant seaman.

But the other day Magoo was ordered dispatched or deported by the U.S. Fish and Wildlife Service under provisions of a **1900 law prohibiting importation** of mongooses into the country.

The little animals have become a scourge in Hawaii, Puerto Rico and the Virgin Islands where they were introduced to kill rats. Where they had no natural enemies, they multiply rapidly and wreak havoc on birds, wildlife and poultry. The Hawaiian island infestation was responsible for the 1900 law prohibiting their entry.

SNOW-FENCE SILOS USED FOR STORAGE

Satisfactory storage for excess silage has been obtained by the use of an upright silo made of poles, snow-fence and plastic at the Indian Head, Sask., experimental farm for the past three years.

The snow-fence silo has the advantage of being quick and fairly cheap to build when favourable moisture produces more forage than expected and a storehouse is needed for the extra silage.

Stewart Purse, foreman at an Indian Head experimental farm, says the snow-fence silo has proved practical in storing silage, and cattle have been fed from it up to the first week in January. This silo is not an experiment but the practical answer at the Indian Head farm to the question of where to put unexpected forage yields.

The Indian Head silo is 15 feet tall and 16 feet in diameter, built of nine 18-foot poles in a circle with four-foot snow-fencing stapled to the poles and a layer of plastic sheeting enclosed within.

Capacity of the silo is about 60 tons and the materials cost of building would be approximately $100 or about 50 cents per ton. Costs to a farmer would include about $40 for poles, some $53 for snow-fencing and around $8 for two millimetre plastic. The actual cash outlay could be reduced if the poles could be cut on the farm.

The silo is put together by placing the snow-fencing inside the pole circle and stapling the wires connecting the snow-fence slats to the poles. This is the only attachment needed since the weight of the silage material presing outwards holds the snow-fence firmly against the poles. Plastic sheeting is fastened inside the snow-fencing by one-inch slats to provide the air seal needed in silage-making. The inevitable heat loss from the uninsulated walls has meant about a foot of silage has frozen around the outside edge, Purse said, but at Indian Head this freezing has penetrated no further.

He said, however, that care must be taken in unloading the silage with the top layer kept even and a tarpaulin kept on to reduce heat loss from the top of the pack.

Removable boards cover the bottom half of one section of the silo wall for easier feed removal. A front-end loader is used to take silage out of the bottom half of the tower and place it in nearby feed bunks.

Jack Peck, assistant director of the Saskatchewan agriculture department's family farm improvement branch, cautioned farmers against using short snow-fence silos. Short silos, he said, have been responsible for heavy spoilage and even total loss of silage on farms in northeast Saskatchewan.

The poor packing inevitable in shallow snow-fence silos could be partly overcome, he said, by the 15-foot silo which has a considerable weight of forage pressing downwards.

Snow-fence silos are not likely to become more popular than trench or bunker silos because they cannot be fully mechanized. The silo at Indian Head experimental farm had feed corn transferred from the truck to the silo by a grain elevator, but the corn had to be spread with forks and tramped down by foot. The top half of the silage pack is removed for feeding by hand labour in contrast to trench and bunker silos where packing and spreading is done by tractor and feeding by front-end loader.

While the extra labour need by the snow-fence silo rules it out as part of a long-run plan, it has made good stop-gap storage.

Electricity is live stuff, but it's so commonplace now we are apt to get careless with it. If you have any wiring that needs repairing and you are not qualified to handle it, call an electrician.

Six local girls receive county honours at 4-H achievement day

Chesterville 4-H Homemaking Club was well represented at the achievement day held in Morrisburg. Among the recipients of honours pin and certificate. girls from the Chesterville club.

The girls satisfactorily completed six projects, including cooking, sewing and one garden club. Each girl received a county hoonurs pin and certificate.

The certificates were presented Wednesday evening in Morrisburg at the Awards Night for Dundas County.

Leaders of the club are Mrs Foster Bowman, Mrs Mansel Brownlee and Mrs Dwayne Munroe.

UNIMPRESSED

The bull moose lowered his head, pawed the ground, charged and clobbered his opponent right between the No. 1 and No. 2 engines.

The roaring Boeing 720 jet, taxiing for a take-off from Anchorage, wasn't staggered very much by the blow, but officials of the Alaskan city's airport were.

"It gets expensive," Tony Schwamm, Anchorage international airport manager, said. The plane was delayed about 30 minutes for a checkup .

The moose, apparently unhurt and unimpressed, trotted away.

Caanda ranks third—behind Norway and Japan—among the fish exporting nations of the world.

SULLIVAN BROS.
General Contractors

* BASEMENTS EXCAVATED AND BUILT TO YOUR SPECIFICATIONS.
* BARNS REMODELLED.
* BUILDINGS MOVED.
* EQUIPMENT RENTALS.

— Phone HI 8-2660 —
CHESTERVILLE
10

AVON CALLING

HAVE A WONDERFUL CHRISTMAS THIS YEAR

Sell Near Your Home — Be Happier and Richer with AVON

Vacant Territories Include: Roxborough, Sandringham

Write

MRS G. M. NASSIF
13 Old Orchard, Cornwall

ANNOUNCEMENT

On December 6th, office will be open in CHESTERVILLE at P. J. Gilroy's, Jeweller.
Office will not be open again here until Mid-January.
FOR APPOINTMENT: Telephone HI8-2355 in advance.

H. W. ALGATE
OPTOMETRIST
391 Richmond Road — Ottawa
11-2

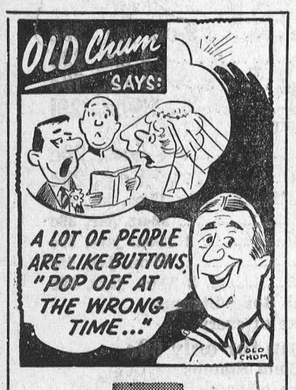

CHORE BOY MILKER

FOR ALL YOUR MILKING MACHINE REQUIREMENTS

SALES AND SERVICE

STEWART'S PLUMBING-HEATING TINSMITHING
DOUG STEWART PROP.
HI.8-2796
CHESTERVILLE



Make Your Home a
HOLIDAY
Showplace
with
Lively, Colourful
Christmas Paste-on
Cut-Outs

Use on plywood backing for awn or rooftop decoration.
Come in Today—Don't Delay
Numerous Choices
Only 98c each

H. S. Lannin
LIMITED
LUMBER MANUFACTURERS
MILLWORK, BUILDER'S SUPPLIES
WINCHESTER PHONE 48

ONTARIO

HUMAN RIGHTS DAY



ON DECEMBER 10TH, the 14th Anniversary of the Universal Declaration of Human Rights — we can note with some satisfaction, that in the past year our Province has taken another substantial step toward implementing its principles by the enactment of the Ontario Human Rights Code.

By bringing together into a single statute all of the various human rights legislation passed since 1944, by enlarging the scope of the Ontario Human Rights Commission and by appointing a full-time Director with additional staff, we are now in a much better position to proceed with a greatly expanded educational program designed to make the aims of the Code better known and understood by our people.

It is a matter for gratification too, that in the development of its program of education and enlightenment the Commission is receiving the active and wholehearted co-operation of our churches, schools, industry, trade unions, and a wide variety of community organizations. This is surely the best proof that our citizens, individually and collectively, look upon our Human Rights Code as a reflection of the community conscience; that they are prepared to play their full part in applying its principles in their daily relationships, not just because the law requires it, but because truly enlightened social behaviour demands it.

While we deplore and condemn violations of human rights elsewhere in the world and stand aghast before such ugly manifestations as the Berlin Wall, we must never cease to concern ourselves with those walls of prejudice which still exist in our own community—and sometimes in our own minds — and which deny to our fellow citizens that justice and equality of opportunity which is their inalienable right. Justice, like charity, should begin at home.

Let Human Rights Day be, among other things, a time for self examination in order to make certain that we are faithfully adhering to those lofty principles of the Universal Declaration on which the Parliament of Canada and the Legislature of Ontario have placed their seal.

John P. Robarts

JOHN P. ROBARTS
Prime Minister of Ontario

December Tenth, Nineteen Hundred and Sixty-Two

NOVEMBER SALE

GUARANTEED QUALITY USED CARS

1962 **Pontiac 4-door**—AT, radio, 7,000 miles.
1961 **Chevrolet 4-door Hardtop**—Radio, white with red interior. New car condition.
1960 **Pontiac 2-door**—AT, with radio. One-owner car, in a beautiful green finish.
1956 **Ford 4-door Station Wagon**—With Thunderbird motor. Radio, new tires, A-1 condition.
1956 **Ford 4-door Customline** — Winterized, ready for the road.
This is this week's special at $475.00
1952 **Ford 4-door**—Maroon, winterized.
Priced to sell at $99.50
1951 **Plymouth 4-door**—Perfect condition.
Price $49.50

Come In and See the New 1963 CHEVROLET
Now on Display—ORDER NOW!

McMILLAN BROS
CARL AND LEON
New and Used Car Sales
DAY OR NIGHT
PHONE HI 8-2146 —CHESTERVILLE— PHONE HI 8-2002

Bologna ..... by the piece, lb., 33c
Bacon ..... 1-lb. pkg., 65c
Complete Stock of CHRISTMAS FOWL—ORDER EARLY

EARL'S MEATS
AND LOCKER STORAGE
—FREE DELIVERY—
Phone HI 8-2324 — Chesterville, Ont.

SILVER STAR STORE

DRAWING on Case of Niblet Corn
SATURDAY AT 5.00 P.M.
ONE FREE TICKET WITH EACH $2.00 PURCHASE
LAST WEEK'S WINNER: Mrs Jack Julyan
Sheep-lined JACKETS ..... half price, $12.9
HABITANT PEA SOUP ..... 28 oz., 2 for 37c
BURNS BEEF STEW ..... 24-oz. tin, 47c
KLEENEX ..... economy 400's, 2 boxes, 61c
NESCAFÉ ..... 6 oz., 97c

GEORGE LAFLAMME
KING STREET Phone HI 8-2822 CHESTERVILLE

STABLE EQUIPMENT
PETROLEUM PRODUCTS
SEED — FEED — FERTILIZER
AND MANY OTHER FARM NEEDS
IT'S YOUR LOCAL CO-OP

PATRONIZE YOUR CO-OP AND SAVE THROUGH DIVIDENDS

Chesterville District Co-Operative Inc.
Chesterville: HI 8-2377 — Finch: YU 4-2450

HOLMES
Livestock Exchange Ltd.

Top Springers, $310; Beef, $11-$18.50 cwt; Bulls, $15-$18.50 cwt; Calves, $24-$32 cwt; Pork, $21-$22 cwt; Sows, $14.50-$17.25 cwt; Weaner Pigs, $8-$13.10 each.

C. I. HOLMES
Winchester Springs
Contact GRAHAM HEAGLE for Trucking Needs
Phone HI 8-2938, Chesterville

Gren.-Dun. Ayrshire Club holds successful banquet

More than two hundred people attended the Grenville-Dundas Ayrshire Club Annual banquet held in the Winchester Masonic hall on Thursday, November 29.

Following the delightful dinner prepared by the ladies of the Winchester United Church. Sheldon Robinson led in Community singing, accompanied by Mrs Howard Fetterly.

Head table guests were introduced by Donald Rose, club secretary. President Hilton Buckingham, reviewed the club's many activities for the year. Herman Jansen vice-president thanked the ladies of the Winchester United Church for the lovely dinner. Humorous readings presented by Mrs Dambroski were thoroughly enjoyed by all. Mr Ray Baker, District Manager of Ralston Purina Company provided further entertainment with his scenic slides.

Following the entertainment greetings were brought to the Grenville-Dundas Ayrshire Club by Donald A. MacIntyre, director of the Ayrshire Breeders Association. Bernard Brunt brought geetings from the Dundas Holstein Club. Millard Grant brought greetings from the Stormont Ayrshire Club.

The following is a list of the presentations made at the banquet: The Ault Milk Products trophy for the Premier Breeder was presented to S. S. Rose and Sons by Hilton Buckingham.

Howard Biccum gave his presentation to S. S. Rose and Sons for Dam and Daughter.

The Fennell Feed Co. Trophy for type and production was presented by Eldon Fennell to H. J. Kittle and Sons.

The B. P. Canada Ltd. Trophy for the Breeder's Herd was presented to S. S. Rose and Sons by Bob Elliott and Ron Freeland.

The Royal Bank of Canada Trophy for the best uddered cow was presented to S. S. Rose and Sons by Bill Paul, extension fieldman for the Canadian Ayrshire Association.

The following Certificates were also presented: Highest B. C. A. in Grenville-Dundas to H. J. Kittle and Sons with an excellent herd average on 34 cows of 9,875 pounds milk and 393 pounds fat, with a B. C. A. average in milk and fat 119.5.

A production certificate was presented to Wm. McRobarts and Sons with a cow producing 84,016 pounds of milk with an average test of 4.12% in eight lactations.

The second Production certificate was presented to S. S. Rose and Sons with a cow producing 105,689 pounds of milk with an average of 4.19% in ten lactations.

"Auld Lang Syne" completed the program.

GOLDFIELD WEST

Spends day last week in Ottawa

Mr and Mrs Clare Nugent spent one day last week in Ottawa.

Mr and Mrs Harold Marcellus visited recently with Mr and Mrs Bernice Froats of Dunbar.

Rev. E. Danis of Finch had dinner on Sunday with Mr and Mrs Bernard Foley and family.

Miss Elaine Foley and Miss Lana Marcellus of Ottawa, spent the week-end at their home's here.

Mrs George Smith is visiting Mr and Mrs Ray Coulter in Belleville.

Mr and Mrs Glendon Smith visited Mr and Mrs Donald Dillabough recently.

Mrs James Murphy of Connaught is spending a couple of weeks with Mr and Mrs Bernard Foley and family.

Mr and Mrs MacDermid of Berwick, visited on Sunday at the Smith home.

Miss Sara Foley, Jack and Jim Foley of Ottawa, visited on Sunday with Mr and Mrs B. Foley and family.

Mr and Mrs Glendon Smith spent last Thursday in Cornwall.

GRANTLEY

Supper guests at Hobbs home

Mr and Mrs Mason Robinson were supper guests with Mr and Mrs Craig Hobbs on Sunday.

Mr and Mrs Henry Feeley visited on Saturday night with Mr and Mrs Dean Merkley and family, Cornwall.

Mr and Mrs Jack South and family were supper guests on Sunday with Mr and Mrs Clifton Merkley and family.

Mrs Donald Carr was a dinner guest on Sunday with Mr and Mrs Kenneth Nugent, Berwick.

Mr and Mrs Eldon York and Sandra visited on Saturday evening with Mr and Mrs Dalton Carr and daughters.

Mrs Mason Robinson visited on Friday with Mr and Mrs Bert Link and family and attended the high school commencement at Winchester.

Mr and Mrs Earle McMillan and family were dinner guests on Sunday with Mr Earl Dougherty and Roger, Kemptville.

Mr and Mrs Dalton Carr and daughters visited on Friday evening with Mr and Mrs Dwayne Gillard and boys, Chesterville.

Mr and Mrs Bert Beckstead and family were supper guests on Sunday with Mr and Mrs Henry Feeley and children.

George Bush, 90

The district learned of the death of a well known citizen last Tuesday. Mr George Bush had died in Cornwall. He was 90 years old.

Mr Bush farmed for many years in the Newington-Sandtown area and 17 years ago moved to Chesterville. Following the death of his wife last summer, he moved to Cornwall where his death occurred. He was a son of the late Mr and Mrs Adam Bush.

A sister, Mrs Nora Moak, of Prescott, survives.

Funeral services were conducted in the W. B. Rowe Funeral Home by the Rev A. D. Sutherland. Interment followed in North Russell Cemetery.

Pall bearers were George Crawford, Harry Smith, Sydney Morris and Alfred Jarvis.

Largest known spider species, the theophose blondi of the Guianas in South America, reaches 3½ inches body length.

J. W. HALL, D.C.
CHIROPRACTOR

Mrs Timmins' home every Thurs., 3-8 p.m. For appointment call 26, Winchester.

SERVICE STATION OPEN
THIS SUNDAY
Merkley's Garage

...mmodate the driv... one service ...n will be open every May '60

Muriel's Flowers
Winchester Ontario

Why not give FLORA-CHEQUES to your friends?

Redeemable at face value—$5, $7.50 and $10 anywhere in the world.

Also orders being taken for your Christmas Plants (poinsettias, azaleas) and Arrangements.

Christmas Ad Greetings

We are now preparing our Christmas Greeting edition of the "Record." Please let us know your wishes before December 12.

11-1

The first regularly appointed Methodist missionary arrived in Newfoundland from England in 1785.

World's highest suspension bridge, over the Arkansas River, at Royal Gorge, Colorado, is 1,053 feet above the water.

SOLVE YOUR CHRISTMAS SHOPPING PROBLEMS
by coming to
DAVID'S

Nylon Hosiery ..... pr., 39c to $1.50
Nylon Strech Hose by Kayser, Butterfly
Seamed and Seamless, One Size Fits All
$2.50 pair
Kayser Supp Hose ..... pr., $4.95
Gloves and Matching Scarves
Assorted Colours
$2.50 set
Slipperettes .. asst'd. colours, S-M-L, pr., $1.00

Beautiful Selection of Costume Jewellery

Musical Jewellery Boxes ..... $6.95-$18.95
Boxed Handkerchiefs 79c, $1.25
Fancy Boxed Pillow Slips ..... $1.98-$2.98
Boxed Towel Sets ..... $1.39-$2.98

LADIES' LUGGAGE BY CARSON

Ladies' Quilted Dusters ..... from $6.95
Leotards ..... $2.98; by Kayser, $3.95
Men's Boxed Sport Shirts ..... from $2.98
Tooke and Van Heusen, White
Initialled Ties $1.50
MEN'S HATS—By Morgan and Buckley-Brooks
MEN'S COLOURED AND WHITE SCARVES
Men's Fine Socks: stretchies & wool, $1.00-$1.50
MEN'S LAMINATED JACKETS
SUBURBAN COATS AND TOPCOATS
Butane Lighters
Individually Boxed, Guaranteed
$6.95
Cuff Link and Tie Bar Sets: boxed, $2.00-$4.50
Six-Transistor Radios $19.95
CHRISTMAS CARDS — BOWS — RIBBONS
SEALS PAPER — ETC.
Bedroom Lamps and TV Lamps ... $3.95-$7.95

We Have a Large Selection of Mechanical and Battery Operated Toys

"YOUR COMMUNITY SHOPPING CENTRE"
A. T. David & Sons
CHESTERVILLE — ONTARIO

IGA

Shop and Save at IGA This Christmas

FLORIDA NEW CROP
TANGELOS ..... 2 doz. 156's, 59c
FLORIDA MARSH SEEDLESS
GRAPEFRUIT ..... 5-lb. bag, 49c
CALIFORNIA NEW CROP NAVEL
ORANGES ..... size 138's, doz., 59c
CALIFORNIA
Juice Lemons ..... 6 size 140's, 39c
CANADA NO. 1 N.B. NETTED GEM
Baking Potatoes ..... 10-lb. bag, 39c
SNOWHITE
Mushrooms ..... "buttons," lb., 59c
ARIZONA NO. 1
Head Lettuce ..... size 24's, each, 19c
GRADE "A" FAST FROZEN, OVEN READY
Boiling Fowl ..... 4 to 5 lbs. avg., lb., 43c
BURNS SHAMROCK SWEET PICKLED
Cottage Rolls ..... cry-o-vac halves, lb., 59c
FIRST GRADE
Bologna ..... by the piece, lb., 29c
DELICIOUS, READY-TO-SERVE
Kielbossa (Polish Sausage) ..... lb., 59c
Mac and Cheese, Pickle and Pimento, Chicken Loaf and
TableRite Sliced COOKED MEATS
live Loaf, Mix or Match Any 4:
4 6-oz. pkgs.: 89c
6-OZ. PKG., EACH: 25c

LIBBY'S HARVEST OF VALUES
Fancy FRUIT COCKTAIL ..... 2 15-oz. tins, 49c
Fancy CREAM CORN or PEAS ..... 2 15-oz. tins, 31c
Choice SLICED BEETS ..... 2 20-oz. tins, 31c
MIXED VEGETABLES ..... 2 15-oz. tins, 33c
SLICED PINEAPPLE ..... 20-oz. tin, 35c
COOKED SPAGHETTI ..... 2 15-oz. tins, 29c
Fancy FRUIT COCKTAIL ..... 20-oz. tin, 37c
AVAILABLE THIS WEEK
"Royal Bar" Beverage Glass ..... 2 for 35c
Aluminum Christmas Trees: 6½', $6.99; 4½', $5.55
SUNNY MORN COFFEE ..... 1-lb. bag, 55c
FRY'S COCOA ..... 1-lb. tin, 51c
David's TEA MIX BISCUITS ..... 3 16-oz. pkgs., 99c

SOLO MARGARINE ..... 2 1-lb .pkgs., 45c
BIG "G" CHEERIOS ..... 10½-oz. pkg., 31c
PARAMOUNT FANC YCOHOE SALMON ..... ½-lb. tin, 45c
Top Valu Frozen ORANGE JUICE ..... 3 12-oz. tins, 99c
Frazervale Frozen FISH AND CHIPS ..... 24-oz. pkg., 59c
Somerdale FRENCH FRIES ..... 2 9-oz. pkgs., 29c

Delight Every Appetite with BICK'S PICKLES!
BICK'S SWEET MIXED
Pickles .. 15-oz. jar, 29c; 32 oz., 49c; 64 oz., 79c
BICK'S SWEET WAFER YUM YUM
Pickles ..... 64-oz. jar, 79c; 32 oz., 49c
POLISH, PLAIN OR GARLIC
Bick's Whole Dills ..... your choice, 32 oz., 39c
BICK'S SWEET MIDGET OR PIMENTO STUFFED
Gherkins ..... 9-oz. jar, 39c
BICK'S SOUR COCKTAIL
Onions ..... 9-oz. jar, 29c
Sweet Holland Onions ..... 9 oz., 39c
Bick's Polish Dills ..... 64 oz., 79c
Bick's Sweet Icicle Pickles ..... 15 oz., 291
BICK'S OLD-FASHIONED SWEET
Wafer Pickles 1 5oz., 29c
Bick's Sweet Icicle Pickles ..... 15 oz., 29c
Bick's SWEET MUSTARD PICKLES ..... 15-oz. jar, 29c
Bick's HOT MIXED PICKLES ..... 32-oz. jar, 39c
Bick's QUARTERED DILLS ..... 2 24-oz. jars, 69c
Bick's BABY DILLS ..... 24-oz. jar, 45c
Bick's SAUERKRAUT ..... 2 32-oz. jars, 69c
FREE—50 Extra Gold Bond Stamps
with the purchase of every
Mathieu Cough Syrup for only 59c
FREE—200 Gold Bond Stamps
with the purchase of every
6-oz. Resdan Hair Conditioner for only $1.50
FREE—200 Extra Gold Bond Stamps
with the purchase of every 16-oz. special pack
Richard Hudnut Egg Cream Shampoo for $1.29
FREE—125 Extra Gold Bond Stamps
with the purchase of every twin pack
Top Brass Hair Dressing for only $1.00
CANDY — NUTS — ETC.
For Schools and Parties at Very Special Prices

FULTON BROS.
Supermarket: HI 8-2345 — PHONES — Appliance Store: HI 8-2195
Chesterville - - - Ontario

Bowling NEWS

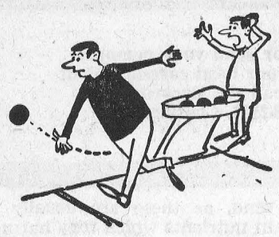

Chesterville Mixed League

Jim Sullivan's team took 5 of the 7 points from Al Butcher, while Sars O'Connor's six took 5 points from Garnet Droppo.

Ladies high singles — Edna Droppo 251, 229, Sharon Anderson 180, Marion Droppo 177.

Ladies high triples — Edna Droppo 613, Edythe Cameron 499, Marion Droppo 480.

Men's high singles — Bert McIntosh 245, Jim Sullivan 233, Ron Droppo 214.

Men's high triples — Ron Droppo 601, Sars O'Connor 533, Al Butcher 526.

Team standings: Garnet Droppo 48, Jim Sullivan 38, Al Butcher 35, Sars O'Connor 33.

Chesterville Mixed Bowling League held their Christmas Party in Legion Hall on December 1st. A pot luck supper was enjoyed by the league and their guests.

The centre of the table was decorated by a cake donated by George Anderson.

The ladies were thanked for the delicious supper by Al Butcher. The men showed their thanks by clearing the dishes in preparation for games and dancing.

We express a vote of thanks to Ron Droppo for the fine job of calling for the square dancing.

Newington Industrial League

Lloyd Marcelus's team came up with a 5 point effort against Jim Webber on Tuesday night in the Industrial League to show definite signs of shaking their early season slump that so far has held them in last place.

Larry Swain and Ross Baxter's teams had a real battle with Larry taking 5 points in three very close games. Murray Manley and Arnott Empey came up with 700 plus nights for Larry as did Irvie Cutt and Allen Preston for Ross Baxter.

Bert McQuaig's six gave league leading Dutch Thompson's team a battle before bowing 4 pts. to 3 pts in three more close ones.

Doug Zeran's team took 5 pts from Cliff Rombough's six to come within 1 pt of second place Cliff's team in the league standings.

High singles — Ab Evans 303, Murray Manley 302, 257, Irvie Cutt 291, 254, Cliff Middleton 281, Arnott Empey 273, 235, Bill Attenburg 262, and Wilfred Otto 261.

High triples — Murray Manley 787, Irvie Cutt 758, Allen Preston 726, Arnott Empey 721, Roy Brownlee 704, Carl Ferguson 698 and Doug Zeran 687.

Peter Zeran still holds the high single 383 and high average 231. Roy Brownlee has the high cross 923.

Crysler Mixed League

Ladies high singles — Lorna Armstrong 215, Lois Ouderkirk 204, Wanda Baker 185.

Ladies high triples — Lorna Armstrong 507, Lois Ouderkirk 500, Beverley Paul 484.

Men's high singles — Bill Paul 303, Reggie Burd 285, George Cockburn 248.

Men's high triples — Bill Paul 620, Reggie Burd 609, George Cockburn 585.

Lillian Johnstone's team took five points from Wanda Baker. Rita Beehler took five points from Bethel Begg and Sheila Fleming's team took five points from Lois Ouderkirk.

Team standings — Wanda Baker 49, Sheila Fleming 45, Lois Ouderkirk 45, Rita Beehler 42, Bethel Begg 37, Lillian Johnstone 34.

Newington West Mixed League

The points were pretty well divided on Wednesday night as Verla Gallinger's team took 5 pts from Hazel Winter's team.

Doug Zeran's team took 5 pts from John Gove's team. So with John Gove's team and Hazel Winter's team each getting 2 pts the tie for first place is still not broken. Next week should tell the tale as John Gove and Hazel Winter's teams are all saving their bowling arms to battle this out.

Ladies high singles — Hazel Winters 271 213, Norma Hehir 247, Joyce Gove 226, June Zeran 217, Verla Gallinger 206, 207, Irene Godard 203.

Ladies high triples — Hazel Winters 652, Verla Gallinger 611, Norma Hehir 588, June Zeran 573, Joyce Gove 545.

Men's high singles — Peter Zeran 306, 237, Doug Zeran 281, 261, George Hehir 273, 212, Harry Gove 232, Wilfred Otto 223, 200, John Gove 213, 205.

Men's high triples — Peter Zeran 735, Doug Zeran 716, George Hehir 618, Wilfred Otto 604.

Berwick Mixed League
(Wednesday Night)

Kenney Dingwall's team (The Creeps) took all seven points from Ian McIntosh's team (Tiger Cats), Tommy Grady's team (Rough Riders) took all seven points from Nicky Beehler's team (By-Gones), Leonard Kearns team (Jivers) took five of the seven points from Leo Hunt's team (Six Twisters).

Ladies high singles — Glenda Vanier 184.

Ladies high triple — Glenda Vanier 520.

Men's high single — Evan Henry 258.

Men's high triple — Tommy Grady 653.

Team standings to date — Creps 55, Six Twisters 44, Rough Riders 42, Jivers 41, Tiger-Cats 32, By-Gones 19.

The hidden cross was 695, Murray Manley (627) Thursday night.

Newington Ladies' Bowling League

Audrey McIntyre's team took 4 points to Inez Simpson's 3 points; Ruby Presley's team took 5 points to Helen Zeran's 2 points.

High Singles: Hazel Winters, 253, 250; Inez Simpson, 247; Helen Zeran, 239; Audrey McIntyre, 218; Ruby Presley, 216; Helen Weegar, 211; Hilda Meldrum, 203.

High triples: Hazel Winters, 647; Dorothy Waldroff, 553; Lou Tait, 541; Audrey McIntyre, 536; Inez Simpson, 530; Ruby Presley, 517; Rita Raymond, 510; Helen Weegar, 500.

Berwick Mixed Bowling League
(Thursday Group)

On Helms Bowling Lanes, Finch, Garnet Rutley's team, the Ramblers, carried off all 7 points from Floyd Dingwall's Scratchers; Clair Robertson's Doubtfuls lost 7 points to Donnie Meldrum's Beatniks. Murray Manley's team, the In Betweens, succeeded in carrying off 4 points from Mickey McIntosh's Bowl Cats.

Team standings: Scratchers, 46 points; Bowl Cats and In Betweens, tied at 44 points; The Doubtfuls, 35 points; The Ramblers, 32½ points; The Beatniks, 29½ points.

E. Kinkaid new president St. Lawrence Valley Jersey Club

Emerson Kinkaid, of Russell, was elected president of the St. Lawrence Valley Jersey Club at the annual meeting held at the Agricultural office, Winchester. Martin Scheneckenburger was elected vice president and R. J. Henderson, of Winchester, secretary treasurer.

Directors appointed were: — James S. Ferguson, Newington; Rudolph Boles, Russell; Harry Masterman, Cornwall; Ron Sharpe, Marvelville; Peter Vanmoorsel, Morrisburg; Gerald Duvalu, Newington; Richard Casselman, Morrisburg; Floyd Dingwall, Berwick; and Ralph MacKenzie, Finch.

Walker Riley of the Soils and Crops Branch of Ontario Department of Agriculture, was guest speaker. His subject was "Changes in Agriculture." He pointed out that we are now in the midst of an agricultural revolution. Noting that the number of farms was rapidly decreasing, Mr Riley felt confident that the family farm would survive the changes that are taking place.

Dudley Oliver, business manager of the Ontario Jersey Club, briefly outlined the developments in the marketing and promotion of A. J. Milk during the past year. He appealed to club members to take a close look at the record of each of their cows and to sell for slaghter those with a poor record.

LATE ADVERTISING

FOR SALE — Furnace, wood or coal, in good condition.—Apply Emmett Shane, Chesterville. 11

Ladies' high singles: Janet Rutley, 221; Alice Lang, 220.

Ladies' high triples: Edith Pollock, 574; Janet Rutley, 503.

Men's high singles: Murray Manley, 295; Hector Courville, 215.

Men's high triples: Murray Manley, 627; Percy Jackson, 534.

Hidden Cross was won by Murray Manley with a 627 (695).

Mainly About People

Sunday guests of Mr Johnston Ouderkirk and family were Mr and Mrs Tommy Mallet, Finch, and Mr and Mrs Emerson Stewart, of Winchester.

Miss Marion Casselman, of Kingston, has been a guest this week of the Hon. F. M. Cass and Mrs Cass.

Miss Ann Casselman, of Queen's University, Kingston, spent the weekend with her parents, Mr and Mrs E. T. Casselman.

Miss Mary Graham was an overnight guest of Miss Sylvia Bowman on Friday.

Mr and Mrs Leo Brodeur and daughters, Cindy and Cheri, arrived home from Germany and are staying with Mrs Brodeur's mother, Mrs Mildred Paul, before leaving for Kingston, their new posting.

W.I. euchre well attended

The Christmas W.I. euchre, sponsored by Chesterville W.I. and held Monday in the Legion Hall, was well attended, with players at 24 tables.

Those winning prizes for euchre were Mrs Henry Stata, Mrs Duane Hall, Mrs Don Gordon and Mr Whittaker.

Door prize winners were Mrs Roy Meldrum, a table centre, and Mrs George Johnston, a fruit cake donated by Lorne Jordan.

Hibiscus, a flowering plant found mainly in warm climates, consists of 150 tropical and subtropical species.

Britain has about 200 professional theatres.

AT THE CHURCHES

ST. LUKE'S LUTHERAN CHURCH — DUNBAR
SUNDAY, DECEMBER 9, 1962
1.45 p.m. Sunday School
2.30 p.m. Worship Service
Rev Andrew Blackwell, Minister
"Come to Worship, leave to Serve."

PRESBYTERIAN CHURCH
Rev A. D. Sutherland, Minister
SUNDAY, DECEMBER 9, 1962
10.00 a.m. Chesterville
11.15 a.m. Morewood
2.00 p.m. Dunbar
Everyone Welcome

TRINITY UNITED CHURCH
Rev E. B. Bugden, Minister
SUNDAY, DECEMBER 9, 1962
10.30 a.m. Worship Service
10.30 a.m. Sunday School

THE PENTECOSTAL CHURCH
Rev M. Heimbecker, Minister
SUNDAY, DECEMBER 9, 1962
10.00 a.m. Sunday School
11.00 a.m. Worship
7.30 p.m. Evangelistic
Wed., 8 p.m., Bible Study and Prayer; Fri., 8 p.m., Young People's Service.

UNITED CHURCH OF CANADA
Rev Gordon Rajotte, Minister
SUNDAY, DECEMBER 9, 1962
9.45 a.m. St. Paul's, Berwick
11.10 a.m. Chalmer's, Finch
2.30 p.m. Grantley

MOREWOOD UNITED CHURCH
Rev D. L. Gordon, Minister
SUNDAY, DECEMBER 9, 1962
10.30 a.m. Morning Worship
11.30 a.m. Bible Class
All Made Welcome

CHURCH OF THE HOLY TRINITY
Rev W. L. Thomas, Rector
SUNDAY, DECEMBER 9, 1962
10.00 a.m. Sunday School
11.00 a.m. Holy Communion

PRESBYTERIAN CHURCH
Finch — Crysler
Rev A. W. Williamson, B.A.
SUNDAY, DECEMBER 9, 1962
a.m. Finch
p.m. Crysler
m. Finch



For Factory Service on all your G-E Appliances, call . . .

SUNSHINE SPECIAL

GORDON McINTOSH

Sales Service

— Phone YU 4-2451 —

CRYSLER — ONTARIO

28tf

December Specials

In Used Cars . . .

1961 PONTIAC STRATO CHIEF	2 Door	Standard
1961 PONTIAC STRATO CHIEF	4 Door	Automatic
1961 VAUXHALL VICTOR	4 Door	Standard
1960 PONTIAC LAURENTIAN	4 Door	Automatic
1960 CHEVROLET BISCAYNE	4 Door	Standard

ONE-OWNER LUXURY CAR

1960 Chrysler Windsor 4-door Sedan
Spotless White with Red Interior, Many Extras

1959 CHEVROLET BEL AIR	4 Door	Automatic
1959 PONTIAC LAURENTIAN	4 Door	Standard

Several 1958 Models

CHEVROLETS — PONTIACS — CHRYSLER PRODUCTS
4 Door — STATION WAGON — 2 Door

1957 CHEVROLET 210 SERIES	4 Door	Automatic
1957 PONTIAC PATHFINDER	2 Door	Standard
1957 CHEVROLET 210 SERIES	2 Door	Standard

MANY OTHERS
ALL CHRISTMAS CLEAN AND READY TO WRAP AT

WALTER C. MacDONALD MOTORS
WINCHESTER LIMITED
— PHONE 285 —
Or Contact Cecil Rupert — Phone Finch YU 4-2964
PONTIAC — BUICK — VAUXHALL — ACADIAN
GMC TRUCKS

PLACE YOUR ORDER FOR CHRISTMAS
Fresh-killed Turkeys — Chickens — Geese
Nuts — Candy
at
CLOVER FARM

PRODUCE

BANANAS	2 lbs. for 29c
GRAPEFRUIT	96 size, 10, 59c
CELLO RADISHES	2 for 19c
CRINO INSTANT POWDERED MILK	3-lb. box, 79c
GREEN GIANT PEAS	15 oz., 6 for $1.00
METCALFE FANCY TOMATO JUICE	48 oz., 2 for 49c
GARDEN PATCH CHOICE KERNEL CORN	14-oz. tin, 2 for 29c
SIMONIZ VINYL PASTE WAX	16 oz., 59c
HEINZ CRINKLE SWEET SLICED PICKLES	35c
WASCO SEEDLESS RAISINS	15 oz., 29c
GRANDMA MOLASSES	40 oz., 25c

MEATS

BURNS BACON	1 lb., 69c
Fresh or Smoked PICNICS	lb., 45c
Burns DELMAR MARGARINE	4 lbs., 85c

Henderson's
Clover Farm

STORE HOURS: Mon., Tues., Wed., 6 p.m.; Thurs., Fri., 9 p.m.; Saturday, 10 p.m.

FINCH, ONT. Phone YU 4-2270

Save Cash For Christmas
AT
Red & White

BEST BUYS

York Brand PICKLES ..... sweet mixed, save 10c, 3 for 79c
Monarch MARGARINE ..... save 4c, 1-lb. pkg., 21c
Fancy ORANGE JUICE ..... save 10c, 48 oz., 39c
Monarch FLOUR for Pastry ..... save 7c, 7 lbs., 63c
Clover Leaf TUNA FISH .... solid white meat, save 15c, 2, 79c
OMO .... 15c off pack, save 20c, plus 15c coupon in pkg., 67c

FEATURES

Crisco SHORTENING ..... save 3c, 3c off pack, lb. pkg., 33c
Eagle Brand CONDENSED MILK ..... save 3c, 15-oz. tin, 27c
Stuart House FOIL WRAP ..... save 4c, 12", 25' roll, 31c
Spork LUNCHEON MEAT ..... save 6c, 12-oz. tin, 47c
Royal INSTANT PUDDINGS ..... save 5c, 3 pkgs., 39c
SELECT COCONUT ..... sweetened, save 4c, 7-oz. pkg., 23c
SELECT COCONUT ..... dessicated, save 4c, 8-oz. pkg., 25c
BONLESS CHICKEN .... Copper Kettle, 7-oz. tin, save 2c, 47c
Debbie Pink LOTION DETERGENT ..... save 12c, 32 oz., 67c
Simoniz Vinyl Paste WAX: lb. tin, save 20c, 10c off pack, 59c
Van Kirk NUT MILK BAR ..... 69c value, lb., block, 69c

BISCUIT BARGAIN

Supreme Brand Chocolate GRAHAM SQUARES 44, 33c

BAKERY FEATURE

Weston or Sunbeam HONEY NUT RING ..... reg. 35c, 31c

FROZEN FOOD FEATURE

Birds Eye MEAT PIES: beef, chicken, turkey, save 20c,, 3, 69c

OTHER ITEMS

Supreme CHRISTMAS CAKE ..... lb. size, 59c; 2 lbs., $1.15
Aunt Mary's SLICED BREAD ..... 24-oz. loaf, 20c
Aylmer Brand CUT MIXED PEEL ..... 8-oz. pkg., 25c
Aylmer Brand CUT MIXED FRUIT ..... 8-oz. pkg., 27c
Supreme WALNUT PIECES ..... 7-oz. cello, 43c
Aylmer Glace PINEAPPLE RINGS ..... 4-oz. pkg., 25c

MEAT SPECIALS

TURKEYS ..... 5 to 8 lbs., avg., lb., 49c
TREND BACON ..... cello flat, lb., 69c
FRESH SHOULDER PORK ..... lb., 43c
FRESH PORK HOCKS ..... 4 lbs. for $1.00
PURE BEEF SUET FOR CHRISTMAS CAKES ..... lb., 29c
EXTRA LEAN FRESH MINCED PORK ..... lb., 55c

CASSELMAN'S
Red & White
CHESTERVILLE PHONE HI 8-2373

GIFT IDEAS FOR ALL

SEWING BASKETS	red, pink, $1.19
Boys' Cowhide Lined LEATHER MITTS	$1.19
PLASTIC RUNNERS	16x45, 45c
Ladies' Boxed FANCY HANKIES	98c-$1.49
PLASTIC CHIP WALL PLAQUES	69c
Ladies' PANTIE SETS	3 for $1.98
Girls' PLASTIC PENCIL CASES	$1.98
Men's Brown ROMEO SLIPPERS	$6.50
Girls' VISCOSE PLAID SLACKS	4-6-6x, $2.98
Girls' ORLON PULLOVER SWEATERS	4-6-6x, $1.98

Christmas Cards for All the Family

GIFT SETS—

A wonderful selection of TOWELS, TABLECLOTH and NAPKIN SETS, PILLOW CASES, KITCHEN ITEMS, FACE CLOTHS. They are all nicelyarranged in suitable gift boxes read yto Christmas wrap.
Price ..... .98 7.95

PAPER MATE BALL PENS	$1.29
CHRISTMAS PARTY CRACKERS	98c-$1.49
PHOTO ALBUMS	98c
Boys' Lined BLUE DENIM JEANS	14-16-18, $4.50
Little Miss Deluxe IRONING SET	$1.98
Meu's BOTANY WOOL SPORT SHIRTS	$11.95
ARROW SHIRTS for Men	white, $5.00

CHRISTMAS CARD SPECIAL—

50 ATTRACTIVE ASSORTED CARDS — With envelopes. Choice of assortments.
Price, box ..... .88

Let Us Help You With Your Gift Wrap Needs

Lord Elgin CUFF LINK - TIE BAR SETS	$2.98
Hansen 2½-lb. All-Wool WORK SOCKS	men, 98c
Men's BROADCLOTH PYJAMAS	plain shades, $4.95
Bobby Lee FUR FELT HATS	men, $6.95-$7.95
Carson GLADSTONE BAGS	men, $27.50
EAR MUFFS	light, dark shades, 59c
Ladies' LEOTARDS	choice of colours, $2.98

Let Us Supply Your Needs in Extra Bulbs For Your Christmas Lights

Moriarty's
Phone HI 8-2354 — Chesterville

Christmas Gift Suggestions

HOLIDAY DRESSES—
NEWEST STYLES AND MATERIALS.
Priced from 16.95

LINGERIE—
BABY DOLL PYJAMAS — SHORT OR LONG GOWNS — DUSTERS — BED JACKETS — FANCY PANTIES — FULL OR HALF SLIPS — SNUGGLEDOWN GOWNS AND PYJAMAS — PANTIE SETS.

Also—
SKIRTS — SWEATERS — BLOUSES — SLIMS — CAR COATS — CHENILLE BEDSPREADS — LACE TABLECLOTHS — PILLOW CASES — EVENING BAGS — SILK SQUARES — ZIPPER PULLS — BAGS — HANKIES — DRIVING GLOVES — WOOL GLOVES — WOOL HATS — STOLES — HANDMADE APRONS.

CHILDREN'S, Sizes 7-14—
LITTLE MISSES' NYLON DRESSES — CRINOLINES — QUILTED DUSTERS — NYLON PEIGNOIR SETS — MITTS — GLOVES — LEOTARDS.

SPECIAL—
WHISPER HOSE — 3 pairs per gift box. Regular $4.50.
Special Christmas offer 2.85

COLQUHOUN'S LADIES' WEAR
MRS JEAN FYKE, PROP.
Phone HI 8-2142 — Chesterville

Newsletters of Community Happenings as reported by Our Correspondents

Country Correspondence

Phone or send your personal news to your local correspondent or call the Record at HI 8-2144, Chesterville.

HYNDMAN

Mr, Mrs Ray Grant visit at Kemptville

Mr and Mrs Ray Grant called on Mr and Mrs Lloyd Grant of Kemptville on Monday.

Mrs Della Hodge, Prescott, spent a couple of days last week with her son-in-law Mr Cecil Somerville.

Mrs George Norton spent Friday with her daughter Mrs Hubert Beach and Mr Beach at Oxford Mills.

Some from here attended the social evening held in Pleasant Valley Orange Hall on Thurs., evening to bid farewell to Mr and Mrs Ivan Crowder and family who are leaving to reside in Brockville. hey moved on Saturday, Dec. 1st.

Mr and Mrs Henry Barkley of Iroquois, were Thursday visitors of Mr Cecil Somerville.

Mr Steven Pelton, Ottawa, spent the week-end with his aunt Mrs Ida Hyndman.

Mr and Mrs George Ferguson of Oneonta, N.Y., Mr and Mrs Peter Mansfield, Catherine and Mark of Ottawa, Mr and Mrs Sam Hamilton of Pleasant Valley, Mrs Howard Robinson of Spencerville and her grandson Robert Robinson of Parham, were Saturday evening dinner guests of Mr and Mrs Hubert Robinson.

Mr and Mrs Laurence Pelton were guests over the week-end of Mr and Mrs Clair Black of Montreal.

Mr John Wicks had a bee on Saturday drawing up his wood he cut during the summer.

Mr and Mrs Laurence Wallace and Kim were overnight visitors on Saturday of Mr and Mrs Ivan Crowder of Brockville.

Mr and Mrs George Norton were Sunday guests of Mr and Mrs Arnold Norton of Mountain.

Mr and Mrs Bob Piche and Dennis of Brockville spent the week-end with Mrs Ida Hyndman.

Mrs Laura Tompkins, Kemptville, Mrs Ralph Dillabough, Heckston, were Sunday afternoon visitors of Mrs Hubert Robinson.

Mrs George Norton, Mrs Chester Gilmer, Mrs Carl Norton spent Thusday in Smiths Falls.

Mr and Mrs Arnott Conley and Darlene of Brockville were Sunday afternoon visitors at the Lattimore home.

Mrs Mary Francis spent Sunday with her daughter and husband Mr and Mrs Garnet Halpenny of South Mountain.

COLQUHOUN

Recent visitors at Hummel home

Recent visitors of Mr and Mrs Kenneth Hummel and daughters were Mr and Mrs Percy Hummel, of Ottawa, Mrs R. C. Colquhoun and Earl.

Mr and Mrs Carl Gallinger, Ricky, and Steven of Brockville, and Miss Mary McMillan were Saturday visitors of Mr and Mrs Laurence Whittaker.

Mr and Mrs Louis Pichie and Arthur, of Alexandria, were Saturday guests of Mr and Mrs Reynald Longtin and daughters.

Mr and Mrs Kenneth Hummel spent Saturday evening with Mr and Mrs Earl Droppo, Finch.

Mr and Mrs George Wright spent Tuesday evening with Mr and Mrs Reynald Longtin.

Mr and Mrs Laurence Whittaker visited Mr and Mrs Walter Merkley on Tuesday evening.

Mr and Mrs Rene Brabiant of Moose Creek spent Sunday at the Longtin home.

Mr and Mrs Mahlon Gow spent Saturday visiting relatives in Cornwall.

Mr and Mrs Don McMartin of Cornwall, Mr and Mrs Reginald Barkley of Williamsburg were recent callers of Mr and Mrs Don Kyle.

RIVERSIDE

Visit friends in Ottawa

(Held Over)

Mr and Mrs Alex Rutley and Mrs Arnold McIntosh spent a few days with friends in Ottawa.

Mrs Fergus McKercher, Maxville, is visiting her sister, Miss Isabel McMillan.

Mr and Mrs Donald McMillan, Oxford Mills, were weekend guests at the home of Mr Chas. McMillan.

Mr and Mrs H. Kennedy, of Cornwall, visited Mr and Mrs Glendon Casselman and family.

Miss Sharon O'Donohue, Pembroke, spent the weekend with Mr and Mrs L. O'Donohue and family.

Visitors during the week at the home of Mrs John Bogart were Mr and Mrs Kenneth Bogart, of Carleton Place, Mr and Mrs Willard Hawn, Glen Walter, Mrs Ted Pare, Cornwall, Mr and Mrs Burl Robinson and boys, Williamsburg, Mr and Mrs Robert Bogart, of Montreal, Mr and Mrs Jack McRae, Crysler, and Mr and Mrs Thomas Mallet, Goldfield.

Mrs John Bogart attended the Carr-Barkley wedding Saturday at Williamsburg.

If your lawn is susceptible to snow mould, now is the time to apply fungicidal preparations. Any fungicide recommended to control brown patch will do.

Unless you plan to store your garden tools in a warm basement it pays to protect them before winter. Apply a light coat of oil to prevent rusting.

ARCHER

Spends few days at Swerdfeger home

Mrs Annie Beaupre of Ingleside spent a few days with Mr and Mrs Thos. Swerdfeger recently.

Mrs Chrales Hanwell, Mrs Bryce Swerdfeger and Mrs Tom Swerdfeger attended the Bazaar and Tea which was held at the United Church hall at Ingleside on Saturday last.

Mrs Roy Cuningham, who is a patient at the Strader's Nrsing Home spent a couple of days at her home last week.

Visitors on Sunday at the home of Mr and Mrs T. W. Swerdfeger on Sunday were Mr and Mrs David Shaver, Mrs Geo. Dean of Ottawa, and Mr and Mrs Basil St. Pierre and daughters Beverley and Laurie Lee of Sterling, Ont.

NEWINGTON WEST

Recent callers at Vance home

Mrs Dean Loucks and Joan, Ottawa, called on Mr and Mrs Clair Vance.

Mrs William Moak and Mrs Orval Moak attended the funeral of Mr George Bush held at the funeral home in Chesterville on Thursday.

Miss Debra and Dannie Zeran spent the week-end with their grandparents Mr and Mrs Clifford Colins, Osnabruck Centre.

Mr and Mrs Walter Moak and girls spent Sunday with Mr and Mrs Dewey MacRae and family at Goldfield.

Miss Lillian Smith, Cornwall, spent the week-end with her parents Mr and Mrs Ray Smith.

Mr and Mrs Donald Adams of Ingleside, spent Sunday with Mr and Mrs Clair Vance. In the afternoon they called to see Mr Hugh Loucks, Mrs Vance's brother, who is a patient in the Kemptville hospital.

Mr and Mrs Wilfred Helmer has returned home after spending a few days with Mr and Mrs Alvin Yandoh, Fulton, N.Y.

Mr and Mrs Orval Moak and Jimmie accompanied by Mr and Mrs Merritt Campbell, Finch, called on Mr and Mrs William Ostler, Newington, on the occasion of their 54th Wedding Anniversary.

Mrs Clifford Collins, Osnabruck Centre, spent Thursday with Mrs James Zeran and family.

Mr and Mrs Alvin Yandoh, of Fulton, N.Y., spent a day with Mr and Mrs Wilfred Helmer and other friends.

Miss Enid Flegg, Ottawa, spent the week-end with her parents Mr and Mrs Mancel Flegg and Neil.

Mr and Mrs Leonard Ferguson and family, Strathmore, spent Sunday with Mr and Mrs Roy Brownell.

Mr and Mrs Joseph Russell and Albert, Avonmore spent Sunday with Mr and Mrs Ray Smith and family.

Mr Ray Smith spent the week-end with Mr and Mrs L. Wereley.

AFRICAN VIOLETS REQUIRE CARE

The African violet, or Saintpaulia, came originally from the jungles of Africa, consequently it flourishes best in a hot, humid environment.

The plants cannot tolerate direct sunlight, and often have to be shaded during the summer months. This is because they are used to a canopy of jungle vegetation. During the winter months a south window should not present any problems.

Horticulturists with the Ontario Department of Agriculture say that watering should be done with care. Watering is best done in the morning using lukewarm water; care should be taken not to splash the foliage. Yellow or white spots, circles or streaks on the leaves are caused by drops of water, or by condensation of moisture from the air due to a sudden drop in temperature.

Try to keep the night temperature between 65 and 68 degrees and about 10 degrees warmer during the day. Blinds and drapes should come between the plants and the window; thus preventing the plants from being in a cold air space. During the cold weather it may be wise to place a piece of corrugated cardboard between the plants and the window.

8TH AVE., OSNABRUCK

Weekend guests at Ferguson home

Mr and Mrs Duncan Ferguson and boys, Ottawa, and Mr and Mrs John D. Benton, Williamsburg. were guests of Mr and Mrs James Ferguson on the week-end.

Mr and Mrs Rosaire Roberge and Miss Madeline Godard, Montreal, spent the week-end with Mr and Mrs Fabian Godard and family and Mr and Mrs John Godard Sr.

Mr and Mrs Donald Shaver and Mr Charles Shaver, Ingleside, were Sunday evening guests of Mr and Mrs Clifton Gallinger.

Mr and Mrs Robert Scott and family of Iroquois, Mr and Mrs Colmer Watson and Dale were Saturday dinner guests of Mr and Mrs Ross Scott and family. Mr and Mrs Robert Scott were guests at the Beer-Smith wedding at Newington United Church.

We are glad to know that Mr John Ostler is up and around again, after being in bed a few days.

Mr and Mrs Wm. Dafoe, Morrisburg, Mr Thorold Whiting of Iroquois, Rev. McKnight, Newington, Mr Godard Sr., Mr and Mrs Clair Ostler of Cornwall, Mrs Evalene Hehir and Mr Bruce Rae were recent guests of Mr and Mrs John Ostler.

Mrs Millan Mattice, Cornwall, spent a few days with her parents Mr and Mrs John Ostler.

NEW PLANTS FROM CUTTINGS

Taking cuttings is quite a simple job, but getting them rooted and established can be difficult. Horticulturists with the Ontario Department of Agriculture suggest the following procedures to insure good propagation by cuttings.

Succulent stem cuttings should always be cut from the parent plant with a sharp knife and any ragged ends trimmed off. "Heel" cuttings which are pulled from the plant with a small piece of parent stem attached to them, should also be trimmed of loose shreds. Root the cuttings in a mixture of peat and sand or just sand, as these are usually low in nutrients which may harm the young roots. Place the cutting just deep enough in the sand so that it can stand by itself. Water thoroughly around the stem. Make use of commercial root hormone mixtures; they quicken the rooting process considerably. Prevent drying out by always keeping the rooting medium moist.

When a good root system has formed, pot your cutting in three- or four-inch pots, using a mixture that is low in nutrients. Too rich a soil may burn the young roots.

CAUSES OF DEATH

In his weekly news letter to constituents, Governor John Dalton of Missouri, listed some causes of death, as reported to the state vital statistics bureau:

"Don't know. Died without the aid of a physician."

"Died suddenly, nothing serious."

"Deceased died from blood poison, caused by a broken ankle, which is remarkable, as his automobile struck him between the lamp and the radiator."

There were 22 deaths among 126 hunting accidents reported in Ontario in 1961.

Casselman–Carr

Williamsburg United Church manse was the scene of a wedding when Sandra Marlene Carr became the bride of William Charles Casselman. Rev Wellwood Adam performed the 2 p.m. ceremony.

The bride is a daughter of Mr and Mrs Emerson Carr, Williamsburg. The groom's parents are Mr and Mrs Lloyd Casselman, of Winchester.

Given in marriage by her father, the bride wore a street-length gown of white peau de soie with scoop neckline, lily-point sleeves and bouffant skirt featuring appliques of lace, sequins and pearls. Her shoulder-length veil fell from a coronet of seed pearls and sequins. She carried a bouquet of red roses and stephanotis.

The bridesmaid, twin sister of the bride, Miss Sharon Carr, chose a gown of gold brocade, street-length, with short sleeves and round neckline and bouffant skirt. She wore matching accessories and carried a bouquet of bronze 'mums.

Following a reception in the United Church Hall, the couple left for a honeymoon trip to Niagara Falls and Northern New York State.

Guests were present from Montreal, Winchester, Ottawa, Iroquois and Cato, N.Y.

Friction caused by tidal flow is said to be slowing the earth's daily period of rotation by about one-thousandth of a second every century.

HARRY WOOD, C.A.
ELWYN C. CONNELLY, C.A.
DONALD McCULLOCH, C.A.
HARRY WOOD & CO. *chartered accountants*
864 LADY ELLEN PLACE
OTTAWA 3, ONTARIO
PA. 9-4375

- Fun to drive
Lovely to look at -
VALIANT FOR '63
Nobody Beats Valiant for Value
SEE and DRIVE It Today
at
W. J. L. BOYD AND SONS LTD.
"Your Chrysler, Plymouth, Valiant and Fargo Dealer"
WINCHESTER — ONTARIO
6tf

HYLO EGGS
Receivers and Distributors
Grading Stations
Winchester — Osgoode
Chesterville
Daily Highest Market Price
HONEST GRADES
Two Electric Grading Machines — No Waiting
Harold Marriner, Manager
Chesterville

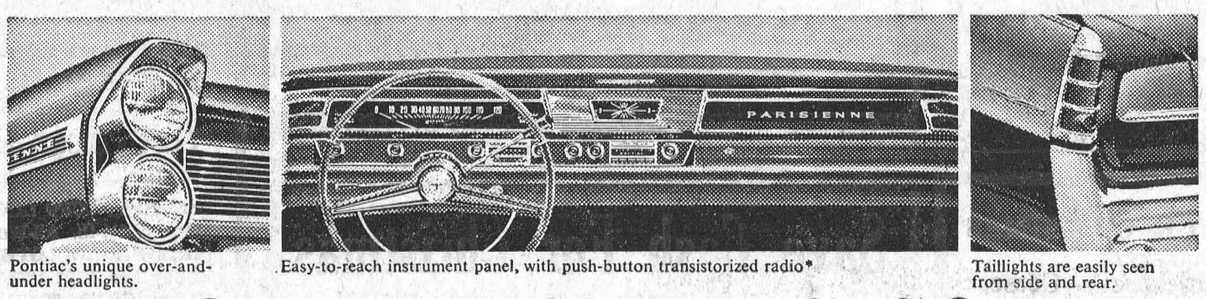

Pontiac's unique over-and-under headlights.
Easy-to-reach instrument panel, with push-button transistorized radio*
Taillights are easily seen from side and rear.
WHO BUT PONTIAC COULD
Comfortable bucket seats* available on some models.
Smoothly styled, uniquely tailored Pontiac rooflines.
Custom wheel covers* add elegant appeal.
Added comfort with Pontiac's spacious rear seat.
GIVE YOU ALL THIS BEAUTY?

LAURENTIAN 4-DOOR SEDAN
A GENERAL MOTORS VALUE
Compare...'63 PONTIAC explodes the myth that cars have to be expensive to look it!
Pontiac is '63's most stylish car with its over-and-under headlights, clean flowing lines and its sleek rear deck. Other ways it's ahead? In comfort for 6; in luxury appointments; in performance—a standard 6 or a full range of V8's. See Pontiac's 33 models in 9 series, soon.
THE CAR THE OTHER '63's WISH THEY LOOKED LIKE
Whitewall tires optional at extra cost
*optional at extra cost
P-463C
'63 PONTIAC
Be sure to watch "The Tommy Ambrose Show" on the CBC-TV network. Check local listings for time and channel.
WERT'S GARAGE LIMITED
CRYSLER, ONT. Main Street PHONE 4-2280



S. G. BLACK
SHELL HEATING OILS GASOLINE MOTOR OILS GREASES KLEEN-FLO
SERVICE IS MY BUSINESS
PH. 107 WINCHESTER

FAMILY STYLE ENTERTAINMENT
Winchester
DOORS OPEN 7:00 P.M., CONTINUOUS FROM 7:30
Saturday Matinee: 1.30 p.m., Regular Prices
Saturday Evening Show Starts at 7.30 p.m.
THURS., FRI., SAT. DECEMBER 6-7-8
"MERRILL'S MARAUDERS"
Cinemascope and Colour. Jeff Chandler and Ty Hardin.
"THE CLOWN AND THE KID"
Starring John Lupton and Mike McGreevey.
MON., TUES., WED. DECEMBER 10-11-12
"MR TOPAZE"
In Cinemascope and Colour. Starring Peter Sellers.
"PIRATES OF TORTUGA"
Starring Ken Scott and Leticia Roman. Cinemascope.
THURS., FRI., SAT. DECEMBER 13-14-15
"HELL IS FOR HEROES"
Starring Bobby Darin, Bob Newhart, Fess Parker.
"WATCH YOUR STERN"
Starring Kenneth Connor, Eric Baker, Leslie Phillips

MASSEY-FERGUSON SALES and SERVICE
Now that the busy season is over, this is the time of year to take stock of your machinery. Bring it in and have it repaired; save valuable time next season.
I now have a machine for making hydraulic hose, any length, or can repair your old hose. ALL REPAIR WORK DONE ON MACHINERY, AND ALL WORK GUARANTEED.
BURNIS SHORT
YOUR M-F DEALER
Queen St. — Phone HI 8-2031 — Chesterville

Things to know when buying meat

Buying meat can be expensive so its a good idea to know what you are looking for when choosing your family's weekly meat ration.

The Foods and Nutrition Department of Macdonald Institute, Guelph, outlines a few facts to keep in mind during your next shopping expedition.

Veal: Veal is defined as the flesh of bovine animals not over 12 weeks of age. The flesh is light pinkish grey, fine grained, soft in texture and contains little inra-muscular fat. The coat of exterior fat is thin, firm and pinkish white. The bones are porous, soft and red.

Pork: Pork muscles should be grayish white to pink in young animals, a deep rose in the older ones. The flesh is firm and fine grained and the lean is well marbled with firm fat. The bones are soft and red. The flesh of a poor quality animal is course, dark red, and the fat is soft and unevenly distributed.

Lamb and Mutton: Lamb is a term to designate the flesh of young animals of the ovine species, usually limited to those under 12 or 14 months of age, whereas mutton is the flesh of the mature sheep more than 20 months of age. Lamb differs from mutton in that the flesh is lighter colored. It is pinkish red in color, fine grained and has a velvety texture. The internal fat is soft and white and the bones are porous and reddish in color. The young lambs the forefeet may be broken off, exposing four well-defined ridges. This is known as the break joint. In older lambs the break joint is hard and white instead of porous, moist and reddish. This joint cannot be broken by the time the mutton stage is reached.

Variety meats are particularly important for their nutritive value. Liver, kidneys, heart, tongue, sweetbreads, and brains are among the more common of these used. Liver is an especially rich source of iron. Pork liver contains about three times as much iron as beef liver, but beef liver contains more iron than veal or lamb. Vitamin A is exceptionally high in liver too, with calves liver containing more than beef, but with beef containing more than pork liver.

Kidney is also a good source of Vitamin A, thimine (Vitamin B1) and riboflavin (Vitamin B2). Sweetbreads are a good source of Vitamins A and B. Tongue and heart are muscular organs and their food value is much the same as that of lean meat but higher in iron.

Brains are a very delicate tender meat and one with which many people are unfamiliar. Veal brains are the most popular and highest priced. They weigh ½ lb. each, whereas beef brains weigh about ¾ lb. each and lamb and pork brains weigh ¼ lb. each. One pound of brains will serve four people.

To prepare brains for the table soak in 1 quart of water containing one tablespoon of salt, for 15 minutes. Drain and remove membrane with tip of paring knife. Cover with boiling water; add one teaspoon of salt and one tablespoon of lemon juice. Simmer for 15 minutes, drain, drop into cold water and drain again.

To serve, reheat in tomato or mushroom sauce and spoon over fluffy mashed potatoes, surround with buttered peas and you have a real treat for the next luncheon.

UNITED MESSENGERS HOLD MEETING

Twenty-six Messengers gathered in the United Church Sunday School rooms November 5. The Juniors coloured pictures of children of other countries and the Seniors are going to tell the Christmas customs of these at the December meeting.

After the opening ceremony, Messenger motto, prayer and hymn, the members enjoyed a story, "Gimme — Get and Give," which described how people live.

The offering was received and dedicated by Bobby Forward. Minutes were read and Melvin Marcellus called the roll which was answered by giving favourite school subject. During the worship period, the members repeated the 23rd Psalm and a Messenger version was heard.

Larry Marcellus distributed World Friends. Plans for the Christmas meeting were made. The remaineder of the cards were given out.

The meeting was under the direction of the leaders, Mrs D. Docksteader and Mrs H. Marcellus.

WRONG NAME FOR 100 YEARS

Mrs Erretta Shaw, Nottingham, Eng., who celebrated her 100th birthday recently, said she had gone through life with an unusual name because her father stuttered.

"After I was born," she explained, "my father went to the registrar's office to register my birth. He was very excited at becoming a father.

"He wanted to name me Henrietta, but in his nervous excitement he stuttered so much over the name that the registrar put down what he heard—Erretta, and I've been stuck with it ever since."

R. B. Casselman

Final tribute was paid the memory of Rowat Bernice Casselman at his largely attended funeral, held at his residence at Cass Bridge. Mr Casselman was born at Williamsburg, the son of the late Charles Casselman and Ruth Ulman. At an early age the family moved to Casselman and in 1908 went to Cass Bridge, where Mr Casselman lived until his death after a lengthy illness.

In 1910 he married Gertrude Baker who survives along with one son, Lloyd, at home, and five grandchildren.

The service was conducted by Rev. A. J. McDonald. Hymns were sung, with Mrs Howard Fetterly as accompanist.

Interment was made in Maple Ridge cemetery.

Pall bearers were Bert Link, James Bowman, Mac Carkner, Ken Durant, Clare Summers and Byron Dawson.

Testifying to the high esteem in which the deceased had been held were many beautiful floral tributes.

LADDER SAFETY RULES

Insurance records show that most accidents with outside ladders around the home are caused by a lack of knowledge of the fundamentals of safety. You can eliminate or reduce the chance of an accident by remembering these things:

1. Whenever possible, have someone assist you in raising a long ladder against the side of a house.

2. When it is absolutely necessary to raise the ladder without help, push the base of it against the foundation of the house. Move back to the top of the ladder and raise it to the level of your eyes. Manoeuvre yourself under it, grab one of the rungs with both hands and walk forward slowly, moving your hands from rung to rung as you walk toward the house foundation. When the top is against the house, move out the base a few feet to get the ladder in proper position.

3. The distance from the foot of the ladder to the bottom of the house should be one-fourth the height of the ladder.

4. When on the ladder, work with one hand, while holding on with the other. You're looking for an accident when you reach out too far. This is true even when you are using one of the gadgets that enables the top of the ladder to be attached to the house.

5. When the ground is soft, use a large wooden board under the base of the ladder. When the ladder is set on concrete or any surface that might be slippery, place rubber feet on the legs.

6. Never paint a wooden ladder. It hides splits and other defects that may occur.

ANTIQUES IN HARMONY WITH SURROUNDINGS

Mrs H. G. Henson is firmly devoted to the proposition that antiques should be in harmony with their surroundings.

She has carried the idea so far, in fact, that not only is every item of furniture in her house more than 100 years old, the house itself dates back to the 1830's.

She started collecting early Canadiana in 1941 when she found the weather-beaten cabin she wanted near Cloyne, Ont.

She engaged Herman Johns, a well-known Indian, to move the building over the snow during the winter and reassemble it on property Mrs Henson owned near Picton, south of Belleville.

When the job was done, Mrs Henson asked the Indian what he thought of her new log cabin. "Mmph," he replied, "all my life I've been trying to move out of a log cabin."

Then began the task of acquiring the furnishings. They include a harmonium that has retained perfect tune through winter and summer. The lamps were originally from a Methodist church. The clay creamers were used in the days before farmers had centrifugal separators. A chest of drawers at least 100 years old is believed to have been constructed of wood from several other pieces of furniture.

A set of ironstone chinaware was made in England, sent to Japan for decorating and then returned to England to be sold. It was brought to Canada by a United Empire Loyalist. A steeple clock made about 1850 is in good working condition.

Since 1950 Mrs Henson has used the cabin as a summer home. She now spends the winter in a modern house on the property. She has put the property up for sale but is selling the antiques to the owner of a tourist camp near Algonquin Park who already has the cabin for them.

SLOWER OUTLOOK IN HOUSING

Construction men are warned not to look for sharp increases in the volume of residential building in the immediate years ahead. That's the word from D. B. Mansur, former president, Central Mortgage and Housing Corp., reports The Financial Post. "There's a general sluggishness in the economy with no buoyancy at all in the rate of increase of employment of married men — the category who buy 98% of houses," said Mansur, now a private building consultant.

"In the period 1951-1956 the increase in employment of males averaged 75,000 a year. Between 1957-1961, the average increase was only 23,000 a year," he said. The housing expert puts the low yearly limit on housing starts at 95,000, and sets the upper limit at 135,000. "I think a reasonable mean would be 115,000 units a year," starts in 1961 totaley 125,577 but this figure may be down by about 10% this year.

NOISE SANCTUARY

A sanctuary from noise received the first refugees from the buzzing confusion of British cities recently.

The sanctuary consists of 90 acres of woodland and lakes near Leighton Buzzard, 45 miles from London, Eng. A barbed-wire barrier separates it from the rest of the world.

The sanctuary is part of the 600-acre estate of Neville Long, a wealthy timber importer. He decided to open his grounds to the public as a refuge from automobile horns, portable radios and all forms of "noise-making mechanical contrivances."

Visitors pay $2.94 a year, which will be donated to the Ex-Services Welfare Society.

About 160 people have joined during the first three days the estate has been opened to the public. They can picnic, wander through miles of forest paths and swim in one of the lakes.

They must leave their cars, which are classified as mechanical noisemakers, in a parking lot near the entrance. Within the sanctuary one hears only the crunch of bracken under foot and the occasional bark of a fox.

STILL NOT WHITE

The story comes from London that five-year-old Nigel Powney looked his kitten up and down and decided he wasn't quite white enough.

He picked up his pet. let some water into the bathtub, dumped in a little detergent and whipped up some suds. Then he scrubbed Snowy. He finished with a good towelling. Snowy still didn't look white enough. Or dry enough.

Remembering his mother's wash days and all those advertisements he'd sen on televiison, Nigel went to the kitchen, dropped the kitten into the spin-dryer and—somehow found the switch.

Hearing the noise, his mother, Mrs Crawford Powney, dashed downstairs.

Snowy was revolving at 850 revolutions a minute.

Switching off the machine, Ms Powney fished out the unconscious—but dry—animal.

After about three hours Snowy regained consciousness, stood up and began lapping his milk.

The Hercules-beetle of tropical America has a pair of large horns resembling pincers, and sometimes reaches a size of six inches.



EVERYBODY EATS - TRY THESE

By Helen Graham

COLOURFUL CRANBERRIES

I AM ALWAYS THANKFUL FOR CRANBERRIES this time of year as they add such a gay note of colour. And their tart flavour is even better than the bright colour. Here are a few of my favourite cranberry recipes, and I might add I have a lot of cranberry recipes as I am a decided cranberry fan.

Cranberry and Orange Relish

2 cups raw cranberries
2 oranges
1 cup sugar

Grind all together in a food chopper. Let stand 24 hours before using. This relish is so good with cold meat.

Mock Cherry Pie

1 cup cranberries
½ cup seeded raisins
¾ cup sugar
1 tbsp. flour
1 tsp. almond extract
1 tsp. butter

Line a pie pan with pastry. Fill with cranberries, washed and cut in half, mixed with chopped raisins. Sprinkle with mixture of sugar and flour, add almond extract and dot with butter. Cover with second crust and bake in hot oven.

Baked Cranberry Pudding With Butter Sauce

2 cups flour
1 cup sugar
2½ tsps. baking powder
3 tbsps. melted shortening
2/3 cup milk
1 egg
2 cups cranberries

Sift dry ingredients into mixing bowl. Add shortening, milk and egg. Beat 2 minutes. Stir in cranberries. Bake in moderate oven 40 minutes. Serve hot with butter sauce .

Butter Sauce

½ cup butter
1 cup sugar
¾ cup milk

Melt shortening in top of double boiler. Add sugar and milk. Mix well. Cook over hot water about 5 minutes. Serve hot.

In the spring, substitute rhubarb for the cranberries in the above recipe.

Cranberry Spins

2 cups cranberries
1 cup chopped apples
½ cup water
¾ cup sugar
2 tbsps. butter
¼ tsp. cloves
½ tsp. nutmeg
1 cup biscuit mix

Simmer cranberries and apples in water 10 minutes. Stir in sugar, butter and spices. Put 1¾ cups of mixture in bottom of 8-inch shallow casserole. Mix biscuit mix according to directions on package. Roll into rectangle ½ inch thick. Spread with melted butter. Spread with remaining cranberries. Roll as for jelly roll. Cut in 1-inch slices. Place cut side down on cranberry mixture. Bake in a hot oven 20 minutes. Serve warm with whipped cream, ice cream or hard sauce.

FOR THE BEST
Flooring — Carpeting — Sanding and Finishing
PHILCO TV AND APPLIANCES
The Widest Selection of Latest Pattern Linoleums in the District
CUMMINGS FURNITURE SALES
PHONE HI 8-2397 CHESTERVILLE

Seiberling Tires
We sell and recommend SEIBERLING TIRES; all sizes, best prices. Tractor tires repaired and refilled.
CECIL McNABB
SHELL PRODUCTS — TIRES — ACCESSORIES
MOREWOOD — PHONE HI 8-2047

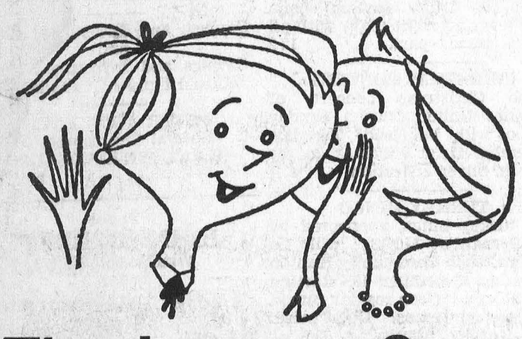
The Intimate Story
When it comes to getting facts for local stories only your local paper is close enough to give adequate coverage. And for detailed account of community, national and international news, your local paper and the Ottawa Citizen make an unbeatable team.
The Ottawa Citizen
– chosen by most!
Local Representative: C. Cross, Winchester, Phone 130

MOLASSES
Why pay sevent cents (7c) a pound for dry molasses when you can have Pure Cane Liquid Molasses mixed right into your oat chop for only three and one half cents (3½c).
Pure Cane Molasses is rich in minerals, and is a high energy feed. After feeding Pure Cane Molasses for thirty days, you will definitely see the difference in your cattle.
The only place in town with equipment to heat and thoroughly blend Molasses into your feed—free of lumps.
FOR A FEED SERVICE UNEQUALLED—give us a call.
CLEMENT'S
FEED & FARM SUPPLIES
PHONE HI 8-2161 — RALPH ST.

SALE
12-LIGHT OUTDOOR
CHRISTMAS LIGHT SET
$2.29
10 ROLLS
CHRISTMAS WRAPPING PAPER
Reg. $2.98
Sale Price: Only $1.88
Western Tire & Auto Supply
ASSOCIATE STORE
Phone HI 8-2875 — Chesterville

Art and Amy
DAYKIN
PHOTOGRAPHY
WEDDINGS
FAMILY GROUPS
CHILDREN
Phone North Gower 489-3528
Osgoode — Ontario
26tf

OUR AIM:
To give the best possible security and service in respect of all classes of insurance.
HOUGH INSURANCE AGENCY
Ph. HI 8-2854 Chesterville Box 294

COYNE'S
BE SURE TO SEE THE
CHRISTMAS TOYS
ON DISPLAY IN OUR NEW TOY ROOM
10-transistor Radio ..... sale price, $49.95
Tulip Bulbs — Wild Bird Seed
Beatty Equipment — Hoover Appliances
YOUR HARDWARE CENTRE
Phone HI 8-2505 — Chesterville

CHRISTMAS GIFTS
GIFT SETS—Yardley and Revelon
Gift Sets for Ladies ..... $1.00 to $10.00
GIFT SETS FOR MEN
Yardley and Shulton ..... $1.00 to $7.50
WATERMAN'S PEN AND PENCIL SETS
$4.45
CHOCOLATES
Smiles 'n Chuckles, Moirs, Rowntree's
From $1.00 to $5.00
HAROLD G. BIGELOW, Phm.B.
REXALL DRUGSTORE
Chesterville Phone HI 8-2492
12-2

What About That Mortgage?
For a very small premium you can have your mortgage paid, and leave your family out of debt, by a mortgage protection policy.
Details gladly furnished without obligation.
E. B. LYNCH
Life, Fire and Automobile Insurance AGENT
PHONE HI 8-2874 — CHESTERVILLE

MacLEOD, COMRIE & CO.
CERTIFIED PUBLIC ACCOUNTANTS
LICENSED TRUSTEES IN BANKRUPTCY
388 Second St. W. — Cornwall
— Phone WE 2-3613 —



W. F. CROSS
PLUMBING – HEATING
BUS. HI. 8-2191
RES. 8-2890. CHESTERVILLE

The Bargain Table

"An Article Advertised is an Article Sold"

CLASSIFIED ADVERTISING RATES

FOR SALE, FOR RENT, HELP WANTED, ETC., MARRIAGE, ENGAGEMENT and COMING EVENTS, **10 cents a line, counting 5 words to a line, minimum 75 cents first insertion. Subsequent insertions at 7 cents a line, with a 40c minimum.** CARDS OF THANKS, **10 cents per 5-word line, minimum 75 cents.** IN MEMORIAMS, **75 cents plus 25 cents for each 4-line verse.**

FOR SALE—Ford tractor pulley. —Apply Bert Loucks, Chesterville, Phone HI 8-2566. 11

FOR SALE—White cook stove, Findlay, wood or coal, good condition.—Apply Harold Winters, Newington, Phone YU 4-2228. 11

FOR SALE—Boy's skates, size 4; girl's skates, size 11; in excellent condition.—Phone HI 8-2836. 11

FOR SALE—Litter carrier, complete outfit, price $100.—Apply to Bernard Foley, Finch, Phone YU 4-2538. 11

FOR SALE—Small space heater, $20; pump for oil drum; skates, sizes 8, 3 and 1; boy's navy blazer, double-breasted, size 10; sidewalk bicycle.—Phone HI 8-2809. 11

CHRISTMAS TREES FOR SALE —Scotch pine, spruce, hemlock; place your orders now.—Apply Bogart Motors, Chesterville, Phone HI 8-2488. 13-3

FOR SALE—Angus cow and steer beef by the side or quarter; cow beef, 35c lb., the side; steer beef, 45c lb., the side.—Apply to Wm. Brownell, YU 4-2610, Chesterville, RR1. 12-2

MURIEL'S FLOWERS—We will deliver flower orders in Chesterville on December 22.—Phone Winchester 220 for Christmas flowers. 13-3

$3,000 TO $12,000 PER YEAR

Learn how easily you can make $3,000 to $12,000 per year at home. Get this new book, "A Small Business of Your Own."—Send $2.00 (refundable) Relex Inc., 10 E., St.-James, Montreal, Que. 11-1

FOR SALE—Nine Collie pups, Scotch and Border cross.—Apply B. Chambers, Phone HI 8-2708. 11

FOR SALE—25 cords elm and ash wood, dry, $3.50 cord; grade bull, rising 1 year; pair lady's skates, size 8.—Apply Bert Casselman, Elma, Phone HI 8-2954. 11

FOR RENT OR SALE — Large frame house with hot and cold running water, bath and oil furnace; 1½ miles from the village of Finch.—Phone YU 4-2021. 11-2

FOR RENT — House for rent, with garage, immediate possession, on Main Street South.—Call HI 8-2549. 11-2

RUBBER STAMPS—We can supply all types of rubber stamps on short notice. Reasonable prices and personal attention to each order. Ask about them at the 'Record" Office. 2tf

FARM SERVICE—Under present conditions we are unable to pay for sick or dead cows and horses. —So for prompt service phone collect Herb Loucks, 347W2, Winchester. Licence 192C62. Apr 62

REMOVAL SERVICE—We are licensed to remove your dead or crippled farm animals for sanitary disposal in an inspected rendering plant. Free removal. —Phone WEllington 2-6821, St. Lawrence Rendering Co. Ltd., Cornwall. Licence 145-C-62. Jan 63

C.P.R. Time Table

Eastward:

Train No. 22: 5.38 a.m. daily, except Sunday. Sunday only: 7.00 a.m. (Flag stop for Montreal).

Westward:

Train No. 21: 12.42 a.m. daily (Flag stop for Belleville and beyond).

All times Eastern Standard.

D. M. Henry, Agent.

REAL ESTATE

100-acre Farm—Near Osgoode. All level clay loam and all tillable. Good buildings with hydro and water pressure. Immediate possession. Asking $12,000, with terms.

Three-bedroom Frame House—On one-acre lot in area village, close to store, school and church. Oil furnace, bathroom and heavy wiring. Owner transferred and must sell. $1,000 handles, balance monthly.

Lunch Counter, Gas Pumps and Modern Living Quarters—In good location in area town. Showing excellent returns. Reasonably priced with good terms.

150-acre Farm — Near Russell. Frame house with bathroom, fair barns, 25 acres hardwood bush. Best of terms on this farm.

Three-bedroom House—In Winchester. Has all been modernized, new oil furnace. Extra large lot. Price reduced to $11,500 with terms available.

CLAUDE THOMPSON
Salesman
Metcalfe — Phone 109

AUSTIN CARKNER
Real Estate Broker
WINCHESTER — ONT.
— PHONE 298 —

WANTED—Girl's skates, size 2.—Phone HI 8-2836. 11

FOR SALE—Model 202 New Holland manure spreader, 110 bushel, ground driven, slightly used; Massey-Harris 75-bushel tractor spreader, top condition; Cockshutt No. 4 spreader, 4 wheels, rubber tires, good shape; used Frigidaire, $69; one only, new combination coal, wood and gas stove, listed $339, special sale price, $189. See our New Holland Model 350 grinder, mixer on display in our yard. We still have the best assortment of spreaders available in this area. Come in and see us.—Weagant Farm Supply, South Mountain, Ont. 12-2

NOTICE

The date on which 1962 taxes in the Township of Winchester become due has been postponed to December 29, 1962. After that date a 3% penalty will be added to all 1962 taxes remaining unpaid.

Glenn MacGregor, Treasurer. 12-2

TENDERS

Sealed tenders will be received by the undersigned up to 6.00 p.m., December 13, 1962, to supply to the Township of Winchester the following amounts of fuels for the year 1963:

5,000 gals. of diesel fuel.
3,500 gals. of furnace oil.
750 gals. of stove oil.

All deliveries to be made to the Winchester Township Garage, The lowest or any tender not necessarily accepted.

Glenn MacGregor, Clerk, Township of Winchester, Morewood, Ont. 12-2

TENDERS

Sealed tenders will be received by the undersigned up to 6.00 p.m., December 10, 1962, to supply the Winchester Township School Area the following amounts of fuels for the year 1963:

5,000 gals. of furnace oil.
3,500 gals. of stove oil.

Information as to deliveries to schools in the area may be obtained from the secretary. The lowest or any tender not necessarily accepted.

Glenn MacGregor, Sec-treas., RR4, Crysler, Ont. 11-1

FOR SALE—Typewriters, portable and standard, also adding machines, manual or electric; safes. cash registers, tape recorders, cheque writers, office equipment including filing cabinets (steel).—Apply The "Record" Office, Phone HI 8-2144, Chesterville. 39tf

TV—We make complete repairs to any make of television, radio and small appliance. Bring them in, or call HI 8-2195. Work guaranteed.—Fulton Bros., Chesterville. 2tf

FOR SALE—Snow blade, used 2 years, fits Ford and M-F. Price $95.—Apply to Leon Marcellus, Chesterville. 7tf

PHOTOGRAPHS—Prints of any photo to appear in the "Record" are available at this office. Just leave your order. 5x7 at $1, 8x10 at $1.75. 3tf

CHRISTMAS GIVING made easy —Send a subscription of the "Record." A weekly letter of local news, for only $3.00 a year anywhere in Canada. We gladly send a Christmas card from you with every gift subscription, new or renewal.—Drop in at the "Record" Office or call HI 8-2144. 13

NOTICE TO CREDITORS AND OTHERS

In the matter of the Estate of GEORGE E. BUSH, late of the Village of Chesterville, in the County of Dundas, Retired, Deceased.

NOTICE IS HEREBY GIVEN, pursuant to Section 52 of the Trustee Act, R.S.O. 1960 Chapter 408, that all creditors and others having claims or demands against the estate of the above-named George E. Bush, deceased, who died on or about the 27th day of November, 1962, are required to send on or before the 10th day of January, 1963, to the undersigned Executor or his Solicitors of the last Will and Testament of the said George E. Bush, deceased, full particulars in writing of their claims including the security, if any, held by them.

AND TAKE FURTHER NOTICE THAT after such last mentioned date the Executor will proceed to distribute the estate of the said deceased among the parties entitled thereto having regard only to the claims of which he shall then have received notice, and that the said Executor will not be liable for the assets of the said deceased, or any part thereof, to any person or persons of whose claim notice shall not have been received by him at the time of such distribution.

Dated at Chesterville, Ontario, this 3rd day of December, 1962.

George Clarence Countryman, Executor,
R.R., Chesterville, Ontario.
By **Cass and Cass,**
His Solicitors,
Chesterville, Ontario. 13-3

Local Women Teachers' Association hold meeting at Iroquois public school

A meeting of the local branch of the Women Teacher's Federation was held on November 27th in Iroquois Public School.

The meeting opened with the singing of O'Canada, followed by the Lord's Prayer in unison.

The secretary, Mrs Simms read the minutes of the last meeting and these were approved. Roll call and correspondence followed. The meeting decided to form a committee to discuss group P. S. I.

Mrs D. Riley gave an address in honour of Mrs Margaret Scott who is retiring after a long teaching(career in Osnabruck school and later in Dundas County. Mrs Scott was presented with a handsome suitcase and members hoped that she would use it often and travel in good health.

The president, Mrs V. Cleland, then introduced the guest speaker, Mr Causley, the president of the Teachers' Superannuation Commission.

Mr Causley gave an excellent talk on pensions and the administration of the Superannuation fund, answering many questions which had been in the minds of teachers for some time. He particularly stressed the fact that any teacher nearing pension status should apply before Easter if she were due to retire in June, so that the pension application could be processed in time.

Mrs M. Robertson thanked Mr McCauley on behalf of the teachers and presented him with a small token of appreciation for a most informative speech.

A sing-song followed and the rafters rang to the tune of "Schooldays" and many other old favourites.

The meeting closed with the singing of the Queen.

A most elegant lunch was served by the Iroquois teachers and Mrs R. Helmer tendered them a vote of thanks. The next meeting will be held in Morrisburg in March.

BYERS HEADS P.C.'S—

(Continued from Page 1)

Mr Cass has enjoyed continued recognition and honour.

"This historic riding has, as a result of having two capable and responsible representatives, earned high honours," he stated.

Following reading of the minutes of the last annual meeting by the secretary treasurer, Howard Ferguson, Mrs Parker Locke of Morisbug, pesident of the Progressive Conservative Women's Association for Grenville-Dundas briefly outlined activities of her association and spoke of future plans. In the absence of Reg. Workman, Winchester, president of Young P. G. Association, G. Wm. Gorrell, of Morrisburg, presented a report and G. W. Thom on behalf of Jas. Anderson, chairman of the advisiory committee, reported on activities and progress made relative to the revision of the present constitution of the association.

AWARDS NIGHT—

(Continued from Page 1)

members, moved a hearty vote of thanks to Mr Pearson and Mr Henderson for their untiring efforts and leadership during the year.

Mrs Allison expressed the appreciation of the Club Leaders' Association to all who had assisted in making 1962 an outstanding one.

Mrs Alison Murray, introduced the guest speaker for the occasion, Miss Carolyn Murray, Martintown, Ontario Dairy Princess.

Miss Murray delighted the audience with highlights of her recent trip to the British Isles as the Ontario Dairy Princess. The slides and her commentary were most interesting and heartily enjoyed.

Miss Murray was thanked by Miss Gloria Baldwin, Inkerman.

Mr Pearson thanked the club leaders, parents, sponsors and donors of special prizes for their help in organizing and promoting 4-H work. He also expressed gratitude to the United Counties council and all who assisted in any way in making the 1962 4-H program such a success.

Chocolate milk, doughnuts and coffee were served to conclude the evening.

RECENT BIRTHS AT MEMORIAL HOSPITAL

November 20:

Mr and Mrs Murray Hope, of Metcalfe, a daughter.

Mr and Mrs Glenn Casselman, Winchester, a daughter.

November 21:

Mr and Mrs Donald Carkner, Chesterville, a daughter.

November 22:

Mr and Mrs Earl Baker, Morrisburg, a daughter.

Mr and Mrs George Roberts, Iroquois, a daughter.

Mr and Mrs Hank VanDerheide, Chesterville, a daughter.

November 23:

Mr and Mrs John Konynenbelt, Ingleside, a son.

Mr and Mrs Donald Dingwall, Berwick, a daughter.

Mr and Mrs Wm. Bruining, of Newington, a daughter.

November 25:

Mr and Mrs Tjette DeJong, of Iroquois, a daughter.

November 26:

Mr and Mrs Albert Hausli, of Chesterville, a son.

November 27:

Mr and Mrs Frederick Graham, Morrisburg, a daughter.

Mr and Mrs Garnet McCooeye, Williamsburg, a daughter.

Mr and Mrs Roland Leroux, of Ottawa, a son.

Elections held on Monday

Monday was voting day for a number of villages and townships in the area. In the following list, "x" indicates that the candidate was not elected.

Winchester Village

Council: H. E. Biccum, 309; Donald Christie, 312; George Elliott, 354; W. C. MacDonald, 360; John Davis, 127x.

Public School trustees: Raymond Annable, 266; Mrs Irene Byers, 365; Dudley Craig, 334; Bert Hodgson, 182; Kenneth Summers, 258; Ronald Workman, 203; Harry Keyes, 178x; Norman McConnell, 131x; Clarence Morgan, 148x.

Williamsburg Township

Council: Harold Pemberton, 360; Hugh McMillan, 351; Graham Hess, 308; Ritchie Warren, 278x.

Public School trustees: Harry Garlough, 348; Stanley Barclay, 346; Robert Couglar, 233x.

Morrisburg Village

Council: Carlton McInnis, 567; Dr D. M. Robertson, 533; Fred Hill, 465; Trevor Allison, 399; Louis Lecompte, 294x; William Dillabough, 279x. J. Dain Connors was elected reeve by acclamation, succeeding Gordon Thom.

Public School trustees: Chas. Crober, 541; Thos. Jones, 513; Rev F. L. Howald, 505; Fred S. Graham, 436; Jack Mason, 413; Marshall Reilly, 386; Stewart Hope, 302x.

Hydro commissioners: Edwin Jones, 587; Dr E. H. Lambert, 371; John Thompson, 361x.

Cornwall Township

Reeve: John L. McDonald, 641; Matthew Maloney, 366x; deputy reeve: Harold Fickes, 631; Edwin MacDonald, 376x.

Matilda Township

Council: Harold Boyd, 430; Dwight Merkley, 392; Lee Shaver, 398; John Wells, 370x.

Public School trustees: Bruce Barclay, 339; Andy Cooper, 430; Pringle Murphy, 289; Alex McQuaig, 267; Landen McGinnis, 217; Frank Sisty, 364; Sam Keyes, 186x; George Fowler, 179x.

Mountain Township

Council: Clark Murdock, 582; Ewart Simms, 461; Alton Casselman, 406; James Levere, 171x.

Public School trustees: Ralph Shaw, 465; Hubert Riddel, 365; George Curry, 418; Ray Guy, 225x.

Arnold Johnston speaks at annual meeting of Cheese Producers

Arnold Johnston, secretary-manager of the Ontario Cheese Producers Marketing Board, and a native of Matilda Township, was guest speaker at the annual meeting of the Dundas Cheese Producers Association. The dinner was held in the Memorial Hall, Brinston.

The election of officers saw president Byron Martin, Hallville, returned to office. Vice-president is John Barrett, Winchester, and secretary-treasurer is Wilfred Cooper, Brinston.

Directors elected for the coming year are: Matilda, Wilfred Cooper, John Wells, Merle Stroham; Williamsburg, Gerald Adams, Egerton Barkley, Wilfred McMillan; Winchester Township, John Barrett, Willard Baker, Hector Carruthers; Mountain Township, Byron Martin, Harold Allen, Ewart Simms. The directors then met to elect the officers.

Mr Johnston's address was entitled "Ontario Cheese is an Important Export Product for Canada," noting that Canada is faced with money problems in that the country has an unfavourable trade balance. He pointed out that something must be done to correct the situation and that cheddar cheese being already accepted on the British market, no money will have to be spent to promote it. Over half of the cheese manufactured in Canada comes from Ontario, the speaker said, adding that its export has brought millions of dollars into the country.

"It is no small business," he stated, "especially when a large percentage is consumed domestically, the export market is already well established and prospect for additional sales are very encouraging."

The speaker pointed to dual benefits of the export of cheese. It brought money into the country, assisting in the balance of trade; and, secondly, it relieved the surplus amount of butterfat in Canada. He went on to give an historical background of the Canadian cheese industry, going back to the introduction of cows to this country by Champlain in 1610, and into Ontario by the explorer Cadillac in 1701. The United Empire Loyalists introduced cheese and butter making in the districts in which they settled. The speaker noted that even at that time, surplus butter and cheese was shipped to the United States.

The speaker traced the history of cheese production and exports from 1868 when Canada exported six million pounds to the record of 234 million pounds in 1904. British consumers have always liked our cheese, Mr Johnston said, and this accounted for its heavy export to the British Isles.

The Ontario Cheese Producers group was formed in 1932 to help better the farmers' financial position which had dropped to a very low level. The Second World War saw exports jump to a 1945 peak of 135 million pounds. The post war period saw the decline of production and many cheese plants closed forever, due to lowering returns.

Mr Johnston said United Kingdom importers cannot understand Canada's reason for making more butter, which is in surplus, and reducing cheese production, a product which can be exported. The speaker said he foresaw good returns for 1963 and also saw room for expansion of cheese production which would cut down the surplus butter problem.

Mr Johnston was introduced by Byron Martin and thanked by John Barrett. Dwight Merkley thanked the caterers.

I.O.O.F. officers installed at Avonmore

Officers of Avonmore Lodge, No. 334, I.O.O.F., were installed in an impressive ceremony, held in the lodge rooms. The installing team, under the direction of District Deputy Grand Master George Delaire, was from Massena, N.Y .

Officers installed were: Junior Past Noble Grand, A. B. Graham; Noble Grand, Grant Tinkess; Vice Grand, Dalton Begg; recording secretary, lenn B. McMillan; financial secretary, C. A. Rielly; treasurer, Clarence Boyd; Warden, Myles Nephew; Conductor, Chas. McGill; Right Scene Supporter, W. M. Campbell; Left Scene Supporter, John Benton; Right Supporter Noble Grand, Basil Eamer; Left Supporter Noble Grand, A. J. MacIntyre; Right Supporter Vice Grand, Stirling Lang; Inside Guardian, Gerald Duvall; Outside Guardian, John Miller.

Brethren from Avonmore, Cornwall and Ingleside attended the ceremonies.

A social evening and lunch followed the installation.

The Netherlands, with 916 people for every square mile of area, has the highest population density in the world.

CARD OF THANKS
To the Electors of Williamsburg Township:

I thank all who voted on December 3 and special thanks to those who supported me. To all of you I extend my best wishes for a happy holiday season.

Ritchie Warren.

CARD OF THANKS
To the Electors of the Township of Williamsburg:

I would like to thank all the ratepayers of the Township of Williamsburg for their support at the polls on December 3. I shall endeavour to do my best in your behalf in the coming term.

Stanley Barkley.

CARD OF THANKS
To the Electors of Williamsburg Township:

I appreciate the confidence you have placed in me in electing me councillor for 1963. Please accept my sincerest thanks.

Hugh A. McMillan.

IN MEMORIAM

SHAY—In loving memory of a dear wife and mother, Mrs Wm. A. Shay, who passed away December 12, 1959.

Happy memories, fond and true,
From us who thought the world of you.

Husband and family. 11

IN MEMORIAM

ALLISON—In loving memory of W. B. Allison who passed away December 13, 1961.

God saw you getting weary
So He did what He thought best,
He came and stood beside you
And whispered "Come and rest."
You bade no one a last farewell,
Nor even said goodbye,
You were gone before we knew it
And only God knows why.

Sadly missed and always remembered by Susie. 11

IN MEMORIAM

HEAGLE—In loving memory of our dear mother and grandmother, Mrs Abbie Heagle, who passed away November 28, 1958.

Memories are a treasure no one can steal,
Death is a heartache that nothing can heal.
Some may forget you, now that you are gone,
But we will remember, no matter how long.

Always remembered by son-in-law, daughter and grandaughters, Mr and Mrs Keith Russell, Eunice and Lois.

CARD OF THANKS
To the Electors of Williamsburg Township:

I wish to sincerely thank the people of Williamsburg Township for the support given me at the polls on Monday. I will try to the best of my abiilty to fulfill this trust. As the Yuletide season approaches I would like to wish everyone the compliments of the season and may you have a happy and prosperous New Year.

Harold Pemberton. 11-1

CARD OF THANKS

To all my relatives and friends who remembered me with cards, flowers, treats and numerous acts of kindness during my recent operation, my most sincere thanks. Special thanks to Dr D. Justus, Rev Murray McKnight, and Pastor Leslie Carson, as well as the nursing staff of the Winchester Memorial Hospital.

Henry Scott. 11

COMING EVENTS

EUCHRE AND DANCE

Plan to attend our Christmas euchre and dance sponsored by St. Mary's C.W.L., to be held on Wednesday, December 26, in Community Hall. 11-1

CHRISTMAS PARTY

A Christmas party will be held in Chesterville Legion Hall on Saturday, December 15, at 8 p.m. All veterans and Ladies' Auxiliary members are invited. 12-2

CHRISTMAS PROGRAM

The Christmas program of Chesterville Public School is dated for Tuesday evening, December 18, in the Community Hall, commencing at 7.30. It is planned as an old-fashioned concert of music, drills, rhythm band numbers and short plays with all rooms taking part. 12-2

CHRISTMAS CONCERT

The Christmas concert of Grantley United Church Sunday School will be held Tuesday, December 11, at 9 o'clock, in the church. Silver collection. 11-1

TURKEY BINGO

A turkey bingo, sponsored by St. Bernard's H.N.S., will be held in Finch Community Hall on Saturday, December 15, starting at 8.30 p.m. Fifteen regular games, five special games. Door prize: 20-lb. turkey. Admission, 50c 12-2

MEAT COURSE

A meat course, "143 Pounds of Meat," will be given by the Chesterville W.I. in January. Any interested ladies please contact Mrs Allison Graham or Mrs D. McElheran before December 15. 11-1

ADVENT VESPER SERVICE

An Advent Vesper Service, under auspices of the C.G.I.T., will be held in Morewood United Church on Sunday, December 9, at 8 p.m. Everyone is cordially invited to attend. 11-1

CHRISTMAS PROGRAM

Welcome to the Christmas program in Pentecostal Church, Chesterville, on Monday, December 10, at 8 p.m. Singing, pantomimes, film and plays. 11-1

BAZAAR AND TEA

The Ladies' Aid Society of St. Paul's Presbyterian Church, Winchester, will hold their annual Christmas bazaar and tea in the Sunday School hall on Saturday, December 8. The bazaar will be officially opened by Mr M. N. Hutchinson, Inspector of Public Schools, at 3 p.m. sharp. Booths include home baking, candy, gifts, aprons, touch and take and an attractive tea room. Everyone welcome.

Mrs J. D. Bailey, Pres.; **Mrs H. R. Strader,** Secretary. 11

Free "Records"

We will be pleased to send copies of the "Record" without charge to any village or district resident who has to spend time as a patient in hospital. Just let us know the name and estimated length of stay in hospital and we will see that your favourite newspaper arrives every Thursday with the morning mail. 15tf

HAROLD D. POAPST
Insurance and Real Estate Broker
Representative
Grenville Insurance Co.
Automobile, Fire, Casualty, Etc.
Phone Us Collect
PH. 446 — WINCHESTER
Aug '63

Professional Directory

ROCK OF AGES FAMILY MONUMENTS — Look for this seal. It's your guarantee of permanence.
J. L. KINKAID
KI 3-3184, Morrisburg
Authorized Dealer
Local Rep.: **Frank Darling**
Phone HI 8-2823 — Chesterville
Apr '63

Clement Insurance Agency
Since 1893
GENERAL INSURANCE
Our knowledge and experience in Insurance enables us to give you a first class, prompt, efficient service.
JOHN CLEMENT
Chesterville — Ph.: HI 8-2598
3-4-63

LICENSED AUCTIONEER
Will handle all kinds Household or Farm Auctions. Reasonable rates. Call:
Gordon Ross
NEWINGTON
Phone 346-5548, Avonmore
Sept. '63

Avonmore Poultry Yards
We Buy Live and Dressed Poultry
PHONE AVONMORE 346-5762
Stirling Lang, Prop.
Sept 62

FOR COMPLETE INSURANCE SERVICE
Fire — Casualty — Life
Phone Collect
Howard E. Biccum
WINCHESTER
— Phone 311 and 287 —
Oct '62

A. WAHLROTH, O.D.
Optometrist
Permanently Located in the Thom Insurance Agency Office
Morrisburg Shopping Centre
Hours: Daily: 9 a.m. to 5 p.m.; Wed.: 9 a.m. to 1 p.m. Evenings by appointment.
Phone KIngsdale 3-2502
16tf

INVESTMENTS
Here is an opportunity to invest in Canada's future through Canadian Companies
Savings and Investment Corp.
and
Savings and Investment Corp. Mutual Fund of Canada Ltd.
PETER WARKENTIN
Special Representative
R.R. 2, WILLIAMSBURG
No. 1, 62

Phone
JOHN BARRETT
Winchester 795-W3
for
Co-Op Auto Insurance
or
Chesterville Co-Op
8tf61

CASSIDY'S
BARBER SHOP
and
CUSTOM TAILORS
Open Evenings
(Closed Mondays)
7tf

Dr. S. H. Hutt, D.D.S.
CHESTERVILLE, ONT.
OVER BANK OF NOVA SCOTIA
DIAL HI 8-2318

CASS & CASS
LAW OFFICES
Chesterville Dial HI 8-2735
Bank of Nova Scotia Building
Winchester Phone 11

DELBERT HUMMEL
Licensed Auctioneer for all kinds of sales, at reasonable charge. Chesterville, RR1. 33

Rowe Funeral Service
Ambulance — Modern Equipment
Hospital Bed for Rent
Dial Chesterville HI 8-2152 day or night
W. B. ROWE
Funeral Director and Embalmer

R. G. Dodds, D.D.S., L.D.S.
Dentist
DIAL HI 8-2334
At Residence on Albert Street
CHESTERVILLE

LICENSED AUCTIONEER
Will handle all kinds of Farm or Household Auctions. Guaranteed results. Reasonable rates. Write or phone for dates at my expense.
Dwight Tupper
CHESTERVILLE, RR1

Moving & Hauling
We are completely equipped to look after your commercial hauling and all local and long distance moving.
Consult us for rates — our prices are reasonable.
H. A. GREER, Prop.
CHESTERVILLE — ONTARIO
Apr '63

Carlton F. McInnis, B.A.
Barrister and Solicitor
MORRISBURG — ONTARIO
Phone KI 3-3061
May '63