# THE WINCHESTER PRESS

VOL. SIXTY-NINE — WINCHESTER, ONT., THURSDAY, OCTOBER 4th, 1956. — No. 20


## *Popular Thanksgiving Weekend Route*

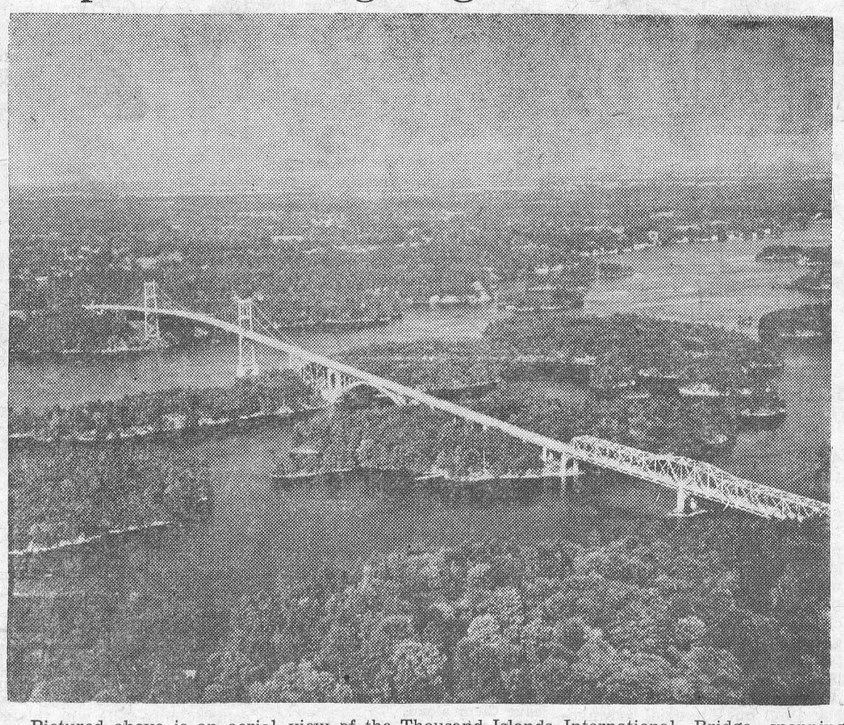

Pictured above is an aerial view of the Thousand Islands International Bridge spanning the St. Lawrence River. The bridge cuts through part of picturesque St. Lawrence Islands National Park, and is one of the principal border crossing routes between Ontario and New York State. During Thanksgiving week-end travel over this bridge is unusually heavy, as many Canadians respond to the invitation of their American cousins to go on a shopping tour. The American Thanksgiving Day comes later.—*Photo from Canadian Government Travel Bureau.*

## Mrs. Gordon Ennis Wins First Prize In Provincial Hospital Essay Contest

Mrs. Gordon Ennis, young housewife and energetic member of the Melvin-Annable Unit of the District Memorial Hospital Auxiliary, brought honour to herself, her hospital auxiliary and particularly the Melvin-Annable Unit last week when it was announced she had won first place in the province-wide essay contest sponsored by the Women's Hospital Auxiliary Association of Ontario. There are 153 Auxiliaries in Ontario which gives some idea of the signal honour which Mrs. Ennis has brought to the Winchester and District Auxiliary, rated one of the best in Canada.

The contest, which had as its topic, "My Auxiliary's Contribution to its Hospital," closed last June. Mrs. Ennis decided on the spur of the moment to submit the necessary 250-word essay, and the decision of the judges was not made known until last Friday.

She will be honoured at the annual Ontario Hospitals' Convention at Toronto at the Royal York Hotel later this month. At that time she will have the choice of three awards.

Needless to add that Mrs. Ennis is the recipient of deserved congratulations this week.

Her prize winning essay follows:

"Well, I give my Wednesday night 'Wrestling' on TV," said a gentle woman, wistfully.

"Put in about our garden surplus that we collect each fall," came a more constructive idea.

It was the monthly meeting of the "Melvin's and Annable" unit of the Winchester District Memorial Hospital Auxiliary. Sixteen women, sitting in the pleasant living room of a country home, were batting out suggestions in a hit-and-miss fashion after a motion that I write an essay on "Our Hospital Auxiliary's Contribution to our Hospital."

"You should write about the methods we use in raising money for the Hospital," continued another member. "I want you to put in about my overshoes that went to the Cause," added our President. That recollection nearly disrupted the meeting.

I considered the women present, and their enthusiastic attendance from year to year in spite of home duties, uncertain weather and accompanying road conditions, not to mention the lure of "Wrestling" on television. My own wrestle to bed of my lively one-to-seven year quartette before leaving for the meeting is matched by almost half of the members.

Time, of course, is a spontaneous contribution in all projects. While the collection of garden produce in the fall is no small item, it too takes time: Crisp green cabbages, bright orange carrots, warted squash, canned tomatoes, beet pickles. As the pile of vegetables grows, and the array of canned goods increases, it makes a more tangible contribution to the hospital.

The annual gathering of fruits and vegetables starts the program of money-raising activities for the auxiliary year. We have sponsored everything from pot-luck suppers to strawberry socials. We have marshalled our talents to make a success of the Garden Party, a combined effort of all the units. A new venture this year was to manage the restaurant at a Sales Barn, a lively auction of all domestic animals. We contributed the use of our kitchen utensils, we baked pies and doughnuts, we made sandwiches, we bought groceries. We juggled the frying of hamburgers and hot dogs, and ham and eggs; the perking of coffee, the warming of buns on a four-burner antique that blew fuses at the slightest provocation. We upset the gravy, and filled our president's overshoes to the brim with congealed calories. We crawled into bed at four-thirty in the morning! We had, for two nights' work, one hundred and fifty dollars to empty into the hospital's coffer.

These contributions of ours, repeated in each unit—our time, the products of our garden, the products of our talents and hard work, are unstintingly given, because we, the mothers of the community, realize the importance of a hospital in the vicinity. We will support it!

## OBITUARY NOTICES

### LATE MRS. JUDSON LEVERE

Although she had been in ill health for some time, Mrs. Judson Levere's death at her Vancamp home on Sunday was learned with sudden regret by a host of friends and relatives. She was the former Vera Anne Madden, widow of the late Judson Levere, 69 years of age.

Funeral services were held from her late residence to Vancamp United Church on Wednesday afternoon. Interment was made in Vancamp Cemetery. A full obituary will appear next week.

### LATE N. J. McCORMICK

A farmer in the Marvelville area all his life and a member of Osgoode Township Council since 1932, Norman James McCormick died suddenly Thursday in the Winchester District Memorial Hospital, following a brief illness He was 64.

Born and educated in Kenmore, he was the son of the late Mr. and Mrs. James McCormick. He married Florence Emma Griffith in Pana, Ont., 25 years ago. They had celebrated their Silver Wedding Anniversary less than one month ago.

Mr. McCormick was reeve of the township during 1935 and 1936. He was a member of the Orange Lodge of Marvelville, an elder of the village United Church and a member of the Loyal True Blues.

Besides his wife he leaves two sons, Elwood of Englehart, Ont., and Willis at home; one daughter, Mrs. Lynn Dowser (Shirley), of Metcalfe; three brothers, Wallace of Kenmore, Robert of Russell, and Hubert of Ottawa; and one sister, Miss Winnie McCormick, of Kenmore.

The funeral was held from his late residence to Marvelville United Church for service at 2.30 p.m. on Saturday. Interment was made in Springhill Cemetery.

### LATE H. G. MORRIS

Roads Superintendent of Carleton County, Howard Greeson Morris, of Metcalfe, died Sunday in hospital following a brief illness. He was 68.

Born and educated in Metcalfe, he was the son of the late George Morris and Emma Jane Cowan. He first married Annie Howell, who died several years ago, and later married Isobel Milne in 1939 in Ottawa.

Mr. Morris farmed at Metcalfe until nine years ago when he was appointed roads superintendent. He attended Holy Trinity Anglican Church, Metcalfe.

Besides his wife, he leaves one son, Vernon Morris, of Ottawa; three stepsons, Fred, William and Gordon York; two brothers, Everett of Ottawa, and George E. Morris of Metcalfe; three sisters, Mrs. James Woods (Eva), of Metcalfe; Mrs. Meredith McEvoy (Merle), of Kemptville, and Mrs. Clarence Hall (Loretta), of Detroit; and four grandchildren.

The funeral was held on Wednesday from the home to Holy Trinity Church, Metcalfe at 2.30 p.m. Rev. H. D. Roberts officiated. Interment was made in Springhill Cemetery.

## Lloyd VanDusen Best Plowman At Dundas Plowing Match

Lloyd VanDusen, of Mallorytown, was named best plowman at the 16th annual Dundas County Plowmen Association's plowing match, held on the farm of Harold Boyd, Brinston, last Friday. Mr. VanDusen used a team of horses to do his fine furrows in winning the top award. Gordon Cooper, president of the Association, was in charge, assisted by Harry Williams, secretary, and other directors.

Important aspect of the match this year was the most favourable weather. It was so nice that many farmers took advantage of the bright warm days to get caught up on harvesting and silo filling, so that some of the classes were not filled. Judge Alex Little, of Russell, said that the plowing in the dark clay loam of the Boyd farm was above average.

Members of Matilda W. I. served lunch on the grounds, and Matilda Rebekah Lodge, with Mrs. W. A. Hanson as convener of the committee in charge of arrangements, served a turkey dinner in the Memorial Hall in the evening to plowmen and other guests. A short program of entertainment was also enjoyed.

Those receiving prizes were as follows:

Class 1—Walking plow in sod, single furrow, L. VanDusen.

Class 2—Mounted plows, Brooks Hanes, of Brinston.

Class 3—Tractor plow, 2-furrow in sod, Bert Beehler, Crysler.

Class 4—Tractor plow in sod, for boys or girls 16 to 20 years, from Dundas, Glenn Pemberton, Inkerman.

Class 5—Tractor plows, 2-furrow in sod, open to Dundas only, Bert Casselman, Williamsburg.

Class 6—Tractor plow in sod, Andy Cooper, Brinston.

Best plow team—owned by Harry Smail.

Best in and out—Bert Beehler.

Oldest plowman—Andy Cooper.

Youngest plowman — Glenn Pemberton.

Specials — Lloyd VanDusen and Harry Smail.

## Miss Christena Wilson, Reg. N. Died Suddenly On Saturday

Heads bowed in tribute as the district mourned the loss of a beloved and respected nurse this week with the word on Saturday evening that Miss Helen Christena Wilson, Reg. N., had died suddenly at the Cornwall General Hospital. A few hours earlier Miss Wilson, the former superintendent of the Winchester District Memorial Hospital, had suffered a severe stroke at the home of a friend at Wales, Ontario, where she was visiting. She was rushed to Cornwall General Hospital by ambulance and died at that institution where she had served diligently as its superintendent and in other capacities, without regaining consciousness.

Helen Christena Wilson was born at the Melvin Settlement 67 years ago, a daughter of the late Mr. and Mrs. Thomas Wilson. Following her education at Winchester and district schools, she entered the nursing profession at Cornwall General Hospital in 1920. For three years she was superintendent of Soldiers' Memorial Hospital at Campbellton, N. B., and later served at the Cornwall General Hospital as an operating room specialist, laboratory and X-ray technician, and finally superintendent of the hospital in which capacity she served for seven years. A nurse's nurse, the late Miss Wilson was respected in her profession as an efficient and systematic organizer, with a congenial attitude towards staff members and patients. These characteristics she brought with her when she returned to Winchester seven years ago to accept what was to be her final nursing position in life. For six years she was the key nurse at the local hospital, and was mainly responsible for the efficiency and general success which were created within the walls of this new home for the sick. She was, to say the least, a credit to her profession, and although she had retired from active participation a little more than a year ago, her name continued to linger on in the hospitals where she had worked, and where it will continue to be linked with all the good things of the profression which she served, and with the successful operation of these hospitals, particularly the one located in this village.

On July 31, 1955, when she finally decided to hang up her white uniform and exchange it for an ensemble more appropriate to her new way of life she was distinctly honoured by the hospital board of directors, staff and doctors for her untiring devotion to duty, and her general contribution to Winchester District Memorial Hospital. For the past year she had resided with a close friend, whom she had been associated with in the nursing profession in earlier life, Mrs. Glenn Shaver, of Lunenburg. At the time of Miss Wilson's death, Mrs. Shaver was travelling abroad.

While in Winchester the late Miss Wilson was a member of the District Memorial Hospital Auxiliary. She was also a member of the Registered Nurses' Association of Ontario, and attended the United Church of Canada.

Surviving her is one sister, Mrs. Roy Docksteader, of Winchester.

Final tribute was paid her memory at the funeral services conducted by the Rev. T. N. Mitchell from the Vice and Craig Funeral Home, Winchester, to the United Church here on Tuesday afternoon.

Interment was made at Morewood Presbyterian Cemetery. The pall-bearers were Messrs. Hart Melvin, Leroy Boyd, Harry Holmes, Walter MacDonald, Wallace Carkner and Allan MacIntosh, all hospital board members. Other members of the board, nurses, doctors and hospital auxiliary members formed a guard of honour or attended the funeral.

## Hugh Stewart Tops Royal Bank Entries In Essay Contest

Writing prize winning essays that pay off in long green backs is something of a habit with Hugh Stewart, assistant accountant at the Queen Mary-Decarie branch of the Royal Bank of Canada, Montreal. A son of Mr. and Mrs. John Stewart, Winchester, and a graduate of Winchester High School and Carleton College, Ottawa, Hugh learned last week that he had won second place in the annual nation-wide essay contest for senior banking employees, sponsored by the Canadian Bankers' Association. He was winner of the same contest in the Junior division last year.

In placing second, Hugh was top essayist from the Royal Bank of Canada, who along with the sponsors will donate roughly $300.00 to him for his fine effort. Topic of this year's contest was a timely one, flavoured with controversey, "Immigration—Is it desirable in Canada's present economic position to permit or encourage immigration? Compare possible benefits and disadvantages of a large increase in population from this source."

It is interesting to note that Hugh's immediate superior and head accountant at the Queen Mary-Decarie branch is another Winchester boy, Robert "Bob" Stewart, who started his banking career with the Royal in this village.

### REGIONAL TEACHERS' CONFERENCE TO BE HELD HERE OCTOBER 27th

The Fall meeting of the Dundas Women Teachers' Federation was held in Iroquois Town Hall recently with the president, Mrs. Rae Helmer, presiding. Before the secretary, Miss Ruth Hummell, read the minutes, all new teachers to this county were introduced. The two delegates chosen to attend the Regional Fall Conference being held in Winchester on October 27th were Mrs. Rose Crowder and Mrs. Kathleen McGinn.

Reports on the F.W.T.A.O. Conference held in Toronto during August were given by Mrs. Lilah Tuttle and Mrs. Kathleen Shaver, who were delegates.

During the evening two musical duets were very capably rendered by Barbara and Jean Barkley of Irena.

After the meeting closed with the National Anthem, a very tasty luncheon was served by the Matilda Township teachers.

## 59 Years Married

Mr. and Mrs. C. B. Timmins are quietly observing their 59th Wedding Anniversary to-day (Thursday), and on Sunday they will be the honoured guests at the home of Mr. and Mrs. W. J. Hitsman and Marilyn at a family dinner.

Husband to wife, as they struggle with do-it-yourself terrace stones and cement: "Why worry about dinner? With just a little luck we'll be dead by then."

## *"Thanksgiving"*



Come Thanksgiving, devout families flock to churches across the country. And Denny Vaughan is no exception; here he and his charming wife, Helene, attend Toronto's beautiful Timothy Eaton Memorial Church.



Miss Christena Wilson

## Strawberries In October!

Maybe the season is a little later—well, three or four months to be more exact, but the strawberries brought to this office by Nels. Dixon on Tuesday (October 2) of this week were still mighty tasty. They were picked by Mrs. Wm. Hutt from the strawberry patch at the rear of the Hutt's Cameron Avenue residence.

Said strawberries were big, ripe and juicy and would do well for a topping on a scoop of ice cream or some "October" short cake.

### ROSS DURANT AND STEWART GIBSON LEARN OF THREE FAMILY DEATHS IN ONE DAY

Friday, September 28, was a black day for Ross Durant and Stewart Gibson, of Winchester. On that day Mr. Durant learned of the death of his brother, Mr. Melvin Durant, '82, of Chesterville, and of his brother-in-law, Mr. John Russell Wylie, 63, of Yellow Grass, Sask. Later the same day Mr. Gibson was informed of the death of his sister, Mrs. Milton Sheppard, 52, of Newmarket. She was the former Violet Gibson of Cobden. The funerals for the above mentioned deceased were held on Monday afternoon: Sympathy of the community is extended to the Durant and Gibson families in this unusual bereavement. Mr. Gibson is a son-in-law of Mr. Durant.

## Curling Club Plans For Another Big Year

Reports of a successful past season were reviewed and plans for the new year were laid at the annual meeting of Winchester Curling Club held last Friday evening at the York Street Club Rooms. President Howard Fetterly presided at the meeting and outlined activities of the past year which had helped greatly in making the year one of the best ever enjoyed by the club. Minutes of the previous meeting were read by secretary Walter Moffat.

C. R. Robinson, in presenting the financial report, said that in the past year approximately $1500.00 had been paid off in the cost of the artificial ice unit installed two years ago. By the end of the year it is expected the mortgage on this installation will be reduced to $4500.00. Initial cost of the new unit was well over $10,000.00. Needless to add that members were heartened by this fine report which was indicative of club activity during 1956.

Fees for the 1957 season will remain the same, $15.00 for new members and $25.00 for old members. Women members will pay $8.00 and $15.00 respectively for new and old members. It was reported that the Club had received a settlement for well trouble experienced last year when a quantity of oil became mixed with the well water. As the water cannot be used, a new well will be dug to be completed before the season opens the first part of November. In addition, work has already started on decorating the club and the outside portion of the old building will get a stone siding while the interior of the curling arena proper will be resheeted and painted. Most of this work is expected to be completed within the next month.

*Officers and Committees*

Howard Fetterly was re-elected president as were W. C. MacDonald, vice president; Walter Moffat, secretary, and C. R. Robinson, treasurer. Directors appointed for 3 years are as follows: R. Ledgerwood, A. Duncan, S. Ault and L. Sawyer. Auditors: Robert Woods and H. O. Balkwill; Games Committee: H. Wilson, L. Kenney, C. R. Robinson, A. Duncan, R. Wylie; Finance Committee: Dr. W. M. Byers, W. C. MacDonald, J. Rennison. H. Lannin, S. Ault and H. Balkwill; Property Committee: R. Woods, C. Anderson, E. Fennell, L. Kenney; Ice Committee: L. Sawyer, F. Christie, C. Curtis; Refreshment Committee: H. O. Balkwill, S. Ault, R. Ledgerwood; Membership and Publicity: R. Woods, H. Wilson, L. Sawyer, Rev. Wm. Sutherland and Rev. T. N. Mitchell.

### LOCAL STORES WILL REMAIN CLOSED ON THANKSGIVING DAY

Local citizens are reminded to do their extra shopping for groceries, meats and other eatables this week-end, as all Winchester stores will be closed on Monday in observance of our National Thanksgiving Day.

Also keep in mind that special Thanksgiving Services are being held in all local churches on Sunday and everyone is urged to attend. The United Service on Sunday evening will be held in St. Paul's Presbyterian Church.

## Horse Races At South Mountain On Thanksgiving Day

Members of South Mountain I.O.O.F. Lodge, who will again sponsor their annual Thanksgiving Day Race Meet at the popular South Mountain track next Monday afternoon, informed the Press this week that there are lots of good horses entered in all three classes. With favourable weather, the committee in charge expects a sell-out crowd. Total prize money is $600.00, and in addition there will be a Connaught Park Special for the 2.25 Class donated by T. P. Gorman; the Lucien Benoit Special for the 2.22 class, and the Oddfellows' Special in the Free-For-All. The Richelieu Park Special will go to the owner of the best appearing outfit in the races. Entry fee is $5.00, and Canadian Trotting Association Rules will govern.

Games, music, refreshment booths and an amplifying system will be in operation, as will parimutuel wickets. Admission has been set at $1.00, while children will be admitted free. Post time is 1.30 p.m.

In the evening a big dance has been arranged for the I.O.O.F. Hall with Frank Morgan and associates hired to supply the music for both round and square dancing. Bingo and other games will also be available to the large crowd expected.

Proceeds from the meet will go to the Oddfellows' Cancer, Polio and Tuberculosis Fund. Victor Barton is race secretary, and further information about the day may be obtained from him.

## Hospital Births

Following is a list of babies born at the Winchester District Memorial Hospital during the past week:

* * * *

On Wednesday, September 26, 1956, to Mr. and Mrs. Dalton Dillabough, Mountain, R. R. 3, a daughter.

* * * *

On Wednesday, September 26, 1956, to Mr. and Mrs. Arthur Patenaude, of Vars, R. R. 1, a daughter.

* * * *

On Thursday, September 27, 1956, to Mr. and Mrs. Patrick Coyne, of Iroquois, R. R. 1, a daughter.

* * * *

On Thursday, September 27, 1956, to Mr. and Mrs. Murray Paterson, of Williamsburg, a daughter.

* * * *

On Thursday, September 27, 1956, to Mr. and Mrs. Theunis Van Der Veen, Finch, R. R. 1, a daughter.

* * * *

On Thursday, September 27, 1956, to Mr. and Mrs. Merrill Coleman, of Dixon's Corners, a daughter.

* * * *

On Saturday, September 29th, 1956, to Mr. and Mrs. Sidney Froats, of Brinston, a son.

* * * *

On Sunday, September 30th, 1956, to Mr. and Mrs. Rae Weegar, Williamsburg, R. R. 1, a son.

* * * *

On Monday, October 1st, 1956, to Mr. and Mrs. Heinz Vogel, of Kemptville, a daughter.

* * * *

On Monday, October 1st, 1956, to Mr. and Mrs. George Chambers, Chesterville, a daughter.

* * * *

On Monday, October 1st, 1956, to Mr. and Mrs. William Toews, 21 McGill St., Uplands, Ont., a daughter.

* * * *

On Monday, October 1st, 1956, to Mr. and Mrs. Norman Bouchard, Russell, R. R. 3, a daughter.

* * * *

On Tuesday, October 2, 1956, to Mr. and Mrs. Lyall Clarke, of Oxford Mills, a daughter.

## Metcalfe Woman Wins $1000 Bond At Legion Bingo

It was a "fill the card" game, the huge crowd was tensely quiet when out of the night came a shrill, woman's voice, "Bingo!" Legionaires rushed to the scene, the card was checked and Mrs. Ormond Craig, of Metcalfe, had picked up the $1,000 bond, largest major prize ever offered at the biggest Monster Night ever sponsored by Winchester Legion Post 108. The G note bond was the big prize of the night, but 25 other lucky corn and card players also won handsome awards as more than 2000 hopefuls turned up at the Winchester Community Centre last Wednesday night.

Words of welcome were extended to the record turnout by Archie Rice of the Monster Night Committee, and members of Montgomery Branch, Ottawa, directed the affair assisted by members of the local Post. At intermission the Legionaires behind the booths did a rip-roaring business in cokes and dogs, and special game cards.

Four other special game prizes of $100.00 each were picked up by Earl Hill, of Marvelville; Mrs. James Woods, Metcalfe; Mrs. Henry Ouellette, Chesterville, and Miss Donna Connell, of Kemptville. Winner of the free mystery game, which brought the winner a beautiful Rotisserie Broiler and Fryer was Mrs. Ivy Hunter of Ottawa.

Holding the lucky door prize ticket, from the advance sale only, was another Ottawa winner, Charles Martin. He received his $100.00 prize from Wallace Carkner, chairman of the District Memorial Hospital, who was introduced by Legionaire Erle Helmer who is also secretary of the Hospital Board. Part of the proceeds from the Monster Night, which have not been completely determined as yet, will go towards the purchasing of equipment for the hospital.

Winners of the regular games and their prizes were: John Young, Chesterville, Presto electric percolator; Faye Scott, Winchester, pair of table lamps; Joan Hyslop, Iroquois, step stool, scales, can opener and sani-can; Myles Barkley, Chesterville, broiler quick fryer; Mrs. George Strader, Williamsburg, clock radio; Mrs. Fred Gibbons, Winchester, tricycle; Mrs. Anna Lacelle, Morewood, set of blue luggage; Mrs. Garnet Crump, Winchester, tri-lite lamp and floor ash tray; Mrs. Harry Simzer, Mountain, electric fry pan; Doug. Curtis, Winchester, card table and chairs; Mrs. Harry Mussell, Winchester, occasional chair; Bill Casselman, Winchester, pair of tables; Mrs. Ralph Hurley, Kemptville, green luggage; Mrs. George Olsen, Chesterville, setting for eight, dishes and crystal; Cecil McNabb, Morewood, pair of foam rubber pillows, pair of sheets, pair pillow cases, and table cloth; Mrs. Hubert Fleming, Crysler, wrought iron telephone table and lamp; Mrs. Don Casselman, Winchester, 12-piece aluminum ware; Mrs. Ruby Montpetit, Iroquois, ironing board and clothes hamper; John Bruce, Iroquois, silver tea service; Joseph Desormeaux, Winchester, dresser set.

Consolation winners, and there were quite a number, each received a set of 3-pair of Caldwell scotty towels.

## Week-End Accidents Cause $600 Damage

Two traffic mishaps on Winchester and district streets caused approximately $600.00 damage to the vehicles involved.

Sunday morning Glen R. Wade, 21, of Russell, apparently fell asleep behind the wheel of his 1953 Meteor. The car crossed Highway 31, opposite the Allan Cinnamon farm north of the village, went into the ditch and rolled over on its top before stopping. In order to get out Wade had to smash a front window. He was picked up by a passing motorist and brought to Winchester where he was treated for minor cuts and shock. Provincial Constable Earl MacDougal, who investigated, said that there was a heavy fog at the time of the accident. Damage to the car was estimated at $500.

Later Sunday, about 3.45 p.m., Patrick Coyne, Iroquois, who had taken his wife to the District Memorial Hospital, backed his car from a parked position in front of the CCL bus stop at Allen Summers' store on Main Street West into the side of a 1956 Ford owned and driven by R. J. Robertson of Ottawa. Damage was estimated at $100.00, and no one was hurt according to Constable G. B. Raistrick who investigated.

# THE WINCHESTER PRESS

W. F. WORKMAN, Publisher.

Established in the year 1888.
Published Wednesday Afternoon.
Dated Thursday.
Subscription Rates: $2.50 per year in Canada; $3.50 per year in the U. S. A., payable in Advance.

Member of the Canadian Weekly Newspaper Association and the Ontario Division of the C. W. N. A.

Guaranteed Circulation over 1850.
Advertising Rates on Request.

Authorized as Second Class Mail, Post Office Department, Ottawa.

Volume Sixty-Nine. Thursday, October 4th, 1956.


## Thanksgiving

If one stops but for a moment in this jet-propelled age the thought occurs that Thanksgiving Day is more than a turkey dinner, a statutory holiday, an afternoon at the football park or an early morning game at the golf course. True, the tendency today is to accept it as a straight holiday; a chance to get away from the office; the opportunity to do a little duck hunting or the availability of a few hours for those needed chores around the home.

Thousands of people this Monday will utilize the day to the advantage which suits them best. The main thing is that the thousands do not forget the significance of this humble day set aside each year as truly "a day of thanks." And in Canada as well as other freedom and peace loving nations we have much to warrant a thankful attitude. For instance, we may give thanks that we have the health to enjoy the game or to do the chores mentioned above; we may give thanks that our free enterprise and our government are such that we are afforded a statutory holiday at this time to do the things we wish. And at the same time we should give thanks to the Great Creator for this beautiful autumn season of many colours, for the fine crops, and for our general well being.

We should give thanks for the privilege of living in this wonderful country, Canada, with all its abundant opportunities and its way of life.

There are an infinite number of things we should be thankful for, but mostly we may be thankful to a Higher Power who maintains a constant vigil on everyone, who makes it possible for us to be thankful on Thanksgiving Day.

## Fire Prevention Week October 7-13, 1956

Next week is Fire Prevention Week in Canada, and it is interesting to note that this country has the highest fire loss rate per capita of any civilized nation in the world. In Winchester the Fire Department will sponsor a special program to remind citizens of the importance of fire prevention. Special advertisements will also appear in this newspaper, some of them in this edition. Some of the do's and don'ts of fire prevention are published here, and are particularly applicable as the Ottawa district was a leading loser in fires during the past twelve months.

Water thrown on an oil fire spreads the flames, with the burning oil staying on top of the water and floating away. Fire Prevention Week officials suggest foam chemicals be used if possible. Baking soda and even flour will smother a small fire. But call the fire department.

When lard or other greasy substances catch fire on the stove, smother the flames with a cushion, rug or anything which will keep air away from the blaze. Don't grab the hot pan and try to carry it outdoors.

Don't fill oil stoves, gasoline lanterns, while they are burning. Let them cool off. And don't smoke while you're working around them.

When the party is over, be sure you check all the ashtrays, the cushions on the chesterfield or chairs to be sure no one has left a burning cigarette. The precaution may save your life.

Don't throw water on a smoking TV set. Be sure the antenna is well grounded. If a fire or short circuit should develop, pull the plug, turn the set around and cover it with a rug. Call the fire department.

Ontario averages 1,200 forest fires a year, many of them caused by human carelessness. Fires and insect disease have cost more timber than all the commercial cutting since logging began.

Eight principal causes of fires in Canadian homes are: Careless smoking and handling of matches; misuse of electricity; defective or overheated heating and cooking equipment; improper disposal of rubbish; careless handling of kerosene and other flammable liquids; lightning; defective or overheated chimneys; children and matches.

The most important telephone number in the average Canadian home is that of the fire department. Make sure you know it. And also the location of the nearest fire alarm box.

Drapes, rugs, curtains and other fabrics may be made fire retardant by dipping them in a solution of nine ounces of borax, four ounces of boracic acid to one gallon of water, according to Fire Prevention Week experts.

Gasoline, benzine, naphtha and other flammable liquids should be kept in metal containers. Paint gasoline cans red so they won't be mistaken for kerosene cans. And never try to start a fire with gasoline—the vapour explodes.

## The Game Of Life

Life is like a game of cards
Which each one has to learn,
Each shuffles, cuts and deals a pack
And each a trump does turn.
Some turn a high card at the top
While others turn a low,
Some hold a hand quite flushed with trump,
While others none can show,
When hearts are trump, we play for love,
And pleasure decks the hour,
No thought of danger ever comes
In roses' lovely bower.
When diamonds chance to turn the pack,
'Tis then men play for gold,
And heavy sums are won and lost
By gamblers young and old.
When clubs are trump, beware of war
On ocean and on land,
For fearful things have come to pass
When clubs were in the hand.
Finally a spade shows up,
Turned by the hand of time,
And winds up this old game of life
In every land and clime.
No matter how much men may make,
Or how much men may save,
You'll find the spade turns up at last
To dig each player's grave.


**Ontario Hydro**

# Notice of Power Interruption

## Sunday, October 14th, 1956

*From 1.00 p. m. to 5.00 p. m.*

This interruption is necessary to permit maintenance men to do their work safely and to improve the service to our customers.

In order to do this work, it will be necessary to curtail power to the following Municipalities and Villages and all interconnecting rural feeder lines—Winchester, Chesterville, Finch, Williamsburg, Morrisburg, Toyes Hill, South Mountain, Mountain Station, Heckston, South Gower, Hallville, Inkerman, Dunbar, Boucks Hill, Glen Becker, Froatsburn, Elma, Grantley, Newington, Gallingertown, North Valley, Winchester Springs and Goldfield.

All rural customers will be notified by post card.

The Ontario Hydro regrets any inconvenience that may result from this interruption and wishes to thank all customers for their co-operation.

THE ONTARIO HYDRO
Winchester Rural Operating Area
Telephone 193, Winchester.


## Meditations

By CECIL W. TUININGA

*Joshua 24:15—". . . but as for me and my house, we will serve Jehovah."*

* * * *

The ending of Eli's life, a high priest in the days of the Judges, is one of the saddest tragedies recorded for us in the Scriptures. All that this aged priest held dear was taken from him in a moment of time. His people were defeated by the Philistines, the ark of the Lord was taken out of Israel, and his two sons killed in battle, and this all in one short day. This heavy news is too much for the aged man. He falls heavily to the ground and dies.

The bitterest part of this tragedy for the aged priest is the fact that it is his own fault. He had neglected to bring up his children in the fear of the Lord. He probably did teach them the way of life but he failed to discipline them when they sinned. Therefore we hear God saying to Samuel, "For I have told him (Eli) that I will judge his house for ever for the iniquity which he knoweth; because his sons made themselves vile, and he restrained them not."—(I Samuel 3:13).

This account of Eli and his sons serves as a classic example as to the aftermath of a neglected home training. It had serious results in the home, in the church and in the nation. And it was this part in the news that causes Eli to collapse and die. With his own hand, as it were, he has brought about this great catastrophe. Therefore this news cuts him so deeply.

Why did Eli neglect the training of his children? The Bible does not tell us. Perhaps he reasoned, as do modern educators, that a child should be left to develop as freely and unrestrictedly as possible, for then the refined 'gold' will appear. Perhaps he thought, as many parents do today, that a child should not be forced into a religious strait jacket, for too much religion will turn a child against religion. And beside this, should not a child be left to choose for itself what its religious life is to be? And furthermore, does not experience show that when children mature they also come to maturer insight and soberer life?

What Eli failed to see, however, was this, that "The rod and reproof give wisdom: but a child left to straighten himself bringeth his mother to shame."—(Prov. 29:15). It is most disastrous to do as Eli did, and as modern educators suggest, that is, to leave a child to itself as it grows up.

The truth of this Biblical warning is daily enacted before our eyes in countless Canadian homes. There are too many homes where there is no family altar. Meals are eaten by parents and children as though they are so many irrational animals who owe no thanks to their Divine Giver. And parents, instead of leading and training their children in the fear of the Lord, lead and train their children in every possible sin. The result is plainly before us. Our present-day Canadian youth is extremely corrupt. And we, the parents, who have taught them to dance and swear and drink and to commit fornication, along with every other evil practice, are to blame.

The terrible consequences for Canada as a nation is most evident. Perhaps it is as true for us as it is for the United States that our chief concern today is juvenile delinquency. And perhaps the words of J. Edgar Hoover apply equally to us as to the United States when he says, "If there is to be peace and happiness in our homes then we as a nation must return to God and to the practice of daily family altars." The home without a family altar, where Scripture is read and prayer is offered, is a home without foundation. Indisputable is the truth of the saying, "A family that prays together stays together." Equally indisputable is the truth that the home is the bulwark of the nation. As our homes go so will go our nation.

Every one of us must earnestly consider what impact our life, and especially our family life, has on our environment and on our nation. And with a view to the blessedness of a Christian home we should all resolve with Joshua, that we with our family will serve the Lord. For we know:

"Happy the home when God is there, and love fills every breast;
When one their wish, and one their prayer, and one their heavenly rest.
Happy the home where prayer is heard, and praise is wont to rise,
Where parents love the sacred Word, that makes us truly wise.
Lord, let us in our homes agree, this blessed peace to gain;
Unite our hearts in love to Thee, and love to all will reign."

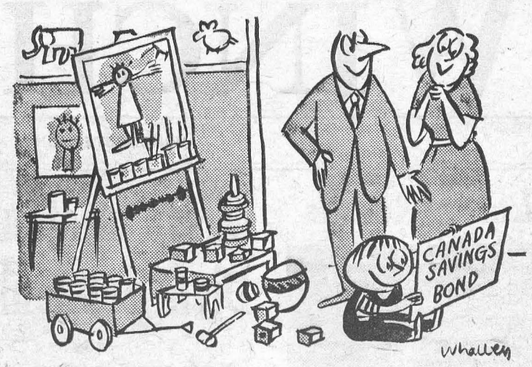


Wonderful what these educational toys will do.

## It's YOUR HOSPITAL

by MRS. CHARLES McLEAN
PRESIDENT, ONTARIO HOSPITAL ASSOCIATION



During the past few months I have discussed through these columns many of the problem areas of hospital operations. As I have completed several of these it seemed to me that many of the problems could be quickly solved if only hospitals had funds available to meet the difficulties presented.

And yet, frequently we encounter the remark "With hospitals charging so much, why are they always looking for money?" Your hospitals and all persons connected with the responsibility for their operation are keenly aware of this problem and can understand a certain amount of such questioning by their patients and the public generally. In analyzing the question, however, it is important—indeed it is necessary—to consider all the problems involved—those of the patient, the physician, and the hospital. Essentially, all have the same desire—the best and most pleasant care of the patient, with emphasis on maximum efficiency and reasonable cost

The patient, of course, is at a slight disadvantage in this situation. He is entering an institution with which, generally, he is unfamiliar, and for which there is no counterpart in his normal environment. He does not, as a rule, elect to go to a hospital of his own free will and after he arrives he is relatively helpless, not only as to the procedures to which he will be subjected, on his doctors' orders, but as to the ultimate charges for the services rendered on his behalf by the hospital. While hospital people have a deep rooted philosophy that all necessary attention and care must be provided the patient as quickly as possible, cold realism dictates that the financial return for providing these requested services must be carefully considered and met.

One of the complaints most often heard about hospital bills is that "I didn't mind paying the hospital bill, but I resent being asked for money at a time like that." Hospital people, as a rule, understand that stress and worry are often connected with hospitalization, and realize that on occasion it might seem that they are unfeeling even to talk about money when a person is ill. Hospitals, however, are non-profit organizations, and can keep their doors open and meet their expenses only through prompt payment of hospital accounts. They want to be courteous and understanding, but financial arrangements are never an easy subject to discuss; the co-operation of the patient or his nearest relative is therefore most helpful and appreciated.

Over the past few years every hospital has found it necessary to increase charges for the service it provides. No one realizes more than those who manage hospitals that increasing charges have made good hospital care comparatively expensive. But hospital boards have had to face up to reality in the ever-changing economic picture, and have had no alternative but to increase charges as necessity has demanded. The chief factor in these steadily rising costs is that hospitals are personal service institutions. Personal service means people instead of machines. Unfortunately, the rapidly developing science of automation in industrial fields cannot, to any great extent, apply to hospital care nor the alternative use of machines if and when the cost of labor exceeds the cost of machines.

We in active hospital work cannot blame our patients for sometimes being skeptical and a bit resentful about hospital costs. Indeed, we feel it is a tribute both to our hospitals and to physicians, that hospitals are accepted and trusted as completely as they are by the general public. Actually, however, the patient does not know what he needs in hospital. He knows that he wants to get well as rapidly as possible; wants the best professional and technical skills available, and does not want second or third best drugs, appliances or equipment. In other words, he wants high quality hospital care, and, at the time he requires it, cost is not the measure of his need.

Can you see the picture from the viewpoint of the hospitals? They are continually faced with requests for added and improved services for the patient, either by the patient himself or by the attending physicians. On the other hand, to provide the required service in this period of economic inflation, hospitals are bombarded with requests for increased salaries and personnel, and must meet the rising costs for supplies and other expenses—all of which adds up to higher costs and, necessarily, higher charges for services rendered.

Careful examination indicates that hospital costs cannot be regulated through legislation. No one can pass a law regulating sickness. Neither can hospital care be measured by feet, pounds or kilowatts for, being a personal service, it is tailormade to meet the needs of the individual patients.

As medical service progresses, with benefit to all, hospitals must keep pace by providing the necessary facilities. This takes more personnel, modern equipment, drugs and supplies. Coupled with the necessary increase in wage levels for hospital employees (corresponding to increasing wage levels for others in the

*(Continued on Page 7)*

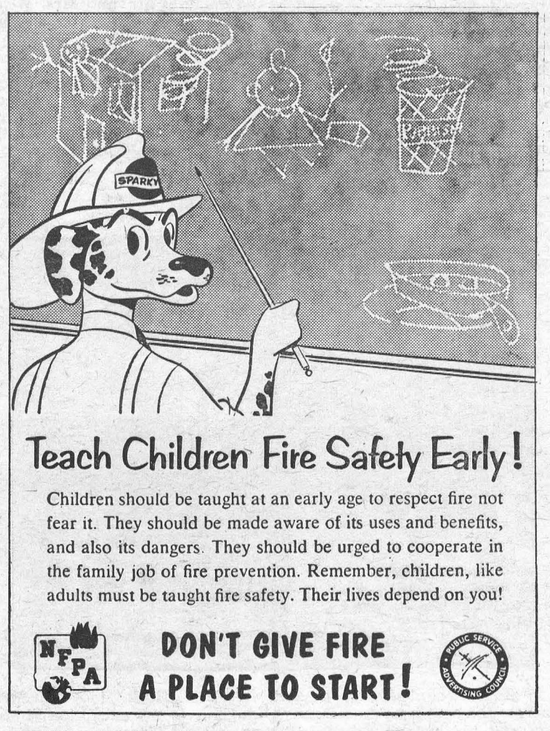


## Teach Children Fire Safety Early!

Children should be taught at an early age to respect fire not fear it. They should be made aware of its uses and benefits, and also its dangers. They should be urged to cooperate in the family job of fire prevention. Remember, children, like adults must be taught fire safety. Their lives depend on you!

NFPA — DON'T GIVE FIRE A PLACE TO START! — PUBLIC SERVICE ADVERTISING COUNCIL

FIRE PREVENTION WEEK—OCTOBER 7th to 13th


START THE DAY RIGHT!
**Get In Tune With 1070**
CJET
TWO
MORNING BRIGHTENERS
TENNESSE ERNIE
7.35 a.m. Monday through Friday.
EDDIE ARNOLD
8.15 a.m. Monday through Friday.
EASTERN ONTARIO'S DAYTIME RADIO SERVICE
October's schedule 6.15 a.m. to 5.15 p.m.
20-23c


## The 7th Column

Monday is Thanksgiving Day and all of us have many things to be thankful for in spite of our "ups and downs." Take time out on Monday to give thanks to the "Giver of All Good Things."

* * * *

The weather forecasters are already predicting that we are in for a long cold winter with plenty of snow. From the way Autumn is acting, we would not be a bit surprised if their predictions rang true.

* * * *

"Well," said an insurance agent to newlywed Angus, "now that you're married I'm sure you'll want to insure your life."

"Awa' wi' ye," replied Angus. She's not that dangerous."

* * * *

It's fantastic how thousands of workers can walk out on strike on a moment's notice. You would almost think they could afford it, says The Toronto Star.

* * * *

Salesman: "Shall we deliver the car, or would you like to drive it out now?"

Richjohn: "Oh just leave it in the showroom. I'll never find as good a parking place again."

* * * *

Next week is "Fire Prevention Week," and with so many children burned to death in fires during the past year, we reprint the following advice from a Fire Prevention circular:

"If you love your children, never leave them alone.

"Children home alone, the youngest ones especially, would be helpless to escape if fire should strike while you're away.

"This tragedy happens every day and actually is the cause of one out of every three child fire deaths.

"Never leave small children alone. Even if it is necessary to leave the house for only a few minutes ask a neighbour to stay with the children. And whenever you must go out for a longer time, leave the children in the care of a baby sitter who not only has been told what to do in case of fire but who is also physically and mentally capable of carrying out such instructions."

* * * *

"So your pay's a dollar short this week. You didn't protest last week when it was a dollar over."

"A guy can overlook one mistake. When it happens twice, it's time to complain!"

* * * *

With so many wells being given unfavourable reports, and from other local incidents that have affected the general health of many citizens, how much longer are we going to dilly-dally with this water and sewerage question? What we want now is some action and less talk.

* * * *

"Your methods of cultivation are hopelessly out of date," said the youthful assistant county agent to the old farmer. "Why I'd be astonished if you got a peck of apples from that tree."

Replied the farmer, "So would I. It's a pear tree."


**ATTENTION BOWLERS**

Alleys will be open on Saturday, September 29th, and every Saturday evening during season for Open Bowling.

Alleys will be reserved for last year's groups or leagues until October 4th. Leagues will start play on October 9th.

Good Times available for new leagues. Please make arrangements soon!

*Call Three-Three*

OUR 60th YEAR
1896 **FLORA'S** 1956
Winchester, Ontario.


## PROFESSIONAL CARDS


**CASS & CASS**
**LAW OFFICES**
Winchester, Phone 11.
Chesterville, Dial 735.
Bank of Nova Scotia Block.

**G. WILLIAM GORRELL**
Barrister, Solicitor, Notary Public
Office Phone 36 - Residence 61.
MORRISBURG - Ontario.

**WINCHESTER BEAUTY NOOK**
Jean Wyatt and Florence Helmer
All lines of Beauty Culture, Hair Styling, Facials, Oil Treatments, Manicures, Cold Waves.
Open Tuesday and Thursday Evenings. Closed on Monday.
Phone 244 - - Winchester

**W. A. ROWAT**
representing
Toronto General Trusts Corp.
Ottawa
*Real Estate Dept.*
48 Sparks St. - CE 2-3795
Residence, 500 Metcalfe St.
Phone CE 4-6388
18-33p

**S. EARL FREELAND, C.L.U.**
District Representative for the Manufacturers' Life Insurance Company
Special Services offered in connection with Group Pension Plans, Group Insurance, Estate Analysis, etc.
Phone 292 - Winchester, Ont.

For Cemetery Memorials See
**W. J. L. BOYD & SONS**
Representing
R. M. Best Granite Co., Kingston, Architects and Craftsmen of Civic and private Memorials. Church Memorials of Bronze, Marble and Brass.
PHONE 144 - WINCHESTER

**LYALL M. CROWDER**
Representative For
Mutual Life Of Canada
Automobile - Fire - Wind, Etc.
Auto Financing
Write, or Telephone 606r41, South Mountain, Ont.

**JOB PRINTING!**
For the finest and best in Job Printing, consult The Winchester Press. We also take orders for Counter Sales Books and Office Supplies.

**ATTENTION CAR BUYERS**
Our Low Cost Financing and Insurance Plan will help you make a better deal. BEFORE you buy talk to us.
Biccum & Poapst
Insurance and Real Estate
Phone 285 - - Winchester
48-1yrc.

**HOWARD E. BICCUM**
and
**HAROLD D. POAPST**
District Representatives for North American Life Assurance Co.
A complete Insurance Service for all lines of Fire and Casualty Insurance, including Hospitalization. Also Real Estate Brokers. Telephone 285, Winchester.

**GRAHAM L. CASSELMAN**
Crown Life Insurance
Group Insurance - Pension Plans.
Phone 150W3 - Winchester

**JAKE ROSS**
All kinds of Poultry wanted at all seasons. Wool wanted. I buy all kinds of Hides.
Phone 81 - - Winchester

**WINCHESTER L.O.L. 862**
Meets regularly in the Orange Hall, Winchester, at 8 p.m. on the second Monday of each month. Visiting Brethren always welcome.
Wm. McRoberts, W. M.
Doug. Johnston, Rec.-Sec'y.

**HENDERSON LODGE, 383 A.F. & A.M., WINCHESTER**
Meets in the Masonic Hall, Royal Bank Block, on second Friday of each month, at 8.00 p.m.
Visiting Brethren Welcome.
J. E. DAVIDSON, Wor. Master.
DR. W. A. SHERWOOD, Secretary.

**LADIES' AUXILIARY**
**Canadian Legion, B.E.S.L.**
Branch 108, Winchester
Meets Third Thursday of each month at 8.00 p.m. in the Legion Hall, Winchester. All eligible women welcome.
Mrs. Stirling Dawley, President.
Mrs. Lorne Sawyer, Secretary.

**CANADIAN LEGION**
**B. E. S. L.**
Branch 108, Winchester
Meets Second Monday of each month in Legion Hall, Winchester.
All War Veterans Welcome.
DON, CASSELMAN, President.
RON. ALEXANDER, Secretary.

**GRAHAM TV & Appliances**
Television, Radio and Home Appliances
*Service Work by Specialist with TV Design and Manufacturing Experience."*
Phone 4, South Mountain.
21-1 yrp.

**CO-OP AUTO INSURANCE**
For information contact County agents, Byron Martin, Hallville, Phone 602r34, South Mountain; Edwin McIntosh, Williamsburg, Phone 398r2, Morrisburg; Wm. J. Masterson, Chesterville, Phone 674, Chesterville; Lorne Mellan, Brinston, Phone 25r3, South Mountain.
48-1yr.p.

**ARTHUR A. CRAWLEY & CO.**
OTTAWA - MONTREAL - BROCKVILLE - TORONTO
SUDBURY - NORTH BAY - SAULT STE. MARIE
Ottawa Address—387 Albert Street Telephone 3-7715.

**MacLEOD, COMRIE & CO.**
CERTIFIED PUBLIC ACCOUNTANTS
MUNICIPAL AUDITORS
OTTAWA
Donald MacLeod, C.P.A.
Licensed Trustee For Bankruptcy.
304 Laurier Ave. W., OTTAWA
Tel. 2-4123
CORNWALL
Bryson Comrie, C.P.A.
338 Second St. W., CORNWALL
Tel. 3400

### *THANKSGIVING*

With Thanksgiving Day set for October 8th, it brings to mind the following little verse:

"When the frost is on the pumpkin,
And the corn is in the shock,
Then it's time to think of harvest
And give thanks for food it's brought!"


FOR A LIMITED TIME ONLY...

Genuine HOOVER CLEANERS at Special Savings!

during the HOOVER Cleaner Carnival

OCTOBER 1st TO 13th INCL.



SAVE UP TO $30.00 on Model 619

FIRST CHOICE for carpeted floors is this Hoover 619. It beats, as it sweeps, as it cleans. Gets the rug-killing dirt other cleaners miss. Smartly styled in blue and gray, with disposable dust bag. Sold complete with lightweight kit of cleaning tools.



SAVE AS MUCH AS $27.00 ON A Constellation

TIMELY SAVING. Just in time to help you with fall cleaning, Hoover offers solid savings on its famous Constellation. Features: exclusive "double-stretch" hose; 10-second bag changer; swivel top; super suction; full set of cleaning tools. Here's top value —drastically reduced in price during the Hoover Cleaner Carnival!



SAVE AS MUCH AS $20.25 on Hoover 118

COME EARLY to buy this popular little Hoover! Light, easy-to-handle, yet such a powerful cleaner. It beats, as it sweeps, as it cleans. Gets out all the deep-down grit. Fully equipped with cleaning tools for drapes, lamps, etc. A demonstration will really convince you of its worth!

Don't Delay... BUY NOW!

If you've been shopping around for a vacuum cleaner, you're sure to recognize the peak values and big savings being offered now . . . during Hoover's Cleaner Carnival. All brand new, fully-guaranteed merchandise . . . manufactured under Hoover's strict quality standards . . . but selling *at greatly reduced prices.* They'll go quickly at these special savings so, to be sure of a Hoover, for yourself, come in, or phone right away!

Low Payments···Easy Terms

Don't let a shortage of ready cash stop you from getting one of these outstanding bargains. Reasonable terms and small down payment are yours for the asking! You buy your Hoover as you use it!

VICE & CRAIG

TELEPHONE 13 Furniture Dealers Funeral Directors Ambulance Service WINCHESTER, ONT.


# The New 1957 Ford Car

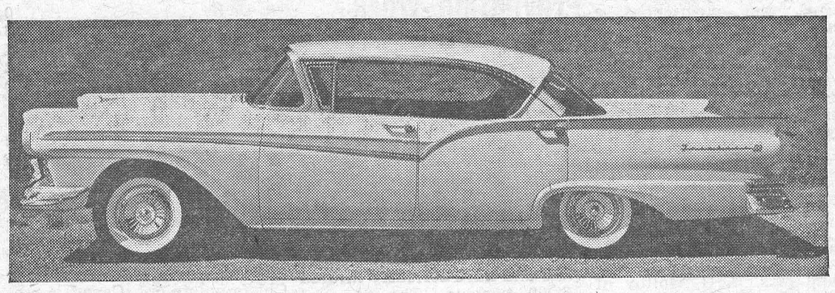

In the biggest styling change in its history, the 1957 Ford features two body sizes on two wheelbases—both longer, lower and wider than last year's models. Unveiled October 3rd by Ford-Monarch dealers across Canada, the new Fords come in 18 body styles, of which this is the Fordor Town Victoria, a member of the new Fairlane 500 series. Fairlane models are nine inches longer and four inches lower than their 1956 counterparts. Interior headroom is as great as last year, since the car's chassis and floor are re-designed for a lower centre of gravity.

## Public Reception Being Planned For Mr. H. W. Graham

A reception, in honour of Mr. and Mrs. H. W. Graham, sponsored by the County Federation of Agriculture in co-operation with the township councils and the county farm organizations, will be held in the auditorium of the Morrisburg Public School on Tuesday, October 16th, at 8.30 p.m.

H. W. (Herb) Graham has been for many years an efficient and popular agricultural representative for Dundas County. On his retirement from active service in the Ontario Department of Agriculture his many farmer friends have planned this event in an effort to express their thanks for his timely advice on farm problems and his leadership in farm organization work.

Don. Robertson, Iroquois, will be Master of Ceremonies. Dave Berry, South Mountain, chairman of the entertainment committee, has arranged a short appropriate program.

Farmers of the County and others associated with the agriculture industry, and their wives are cordially invited to attend.


HOLIDAY CLOSING TIME!

Our Store will be Closed from Monday Oct. 1st to Thursday Oct. 11, for holidays.

SUMMERS' BAKERY
PHONE 140.
WINCHESTER, - ONT.


## Strader's Hill

Mr. and Mrs. Fred Moore and Jimmie and Mrs. Gertrude Cooper, of Cornwall, had supper on Sunday evening with Mr. and Mrs. Ferguson Froats and Thelma.

Mr. and Mrs. John Wells attended the Simpson-Froats wedding held at Massena on Saturday. The bride was the former Fern Pemberton of Elma.

A number from here attended the Anniversary Service at Williamsburg United Church on Sunday when Rev. Mr. Lacey, a former minister, was the guest speaker.

Mr .and Mrs. Bill Casselman, Jr., and family spent Sunday with Mrs. Pearl Strader and family.

Mr. and Mrs. Simon Beckstead, of Brockville, spent Sunday with Mr. and Mrs. Johnny Beckstead and family.

Miss Patsy Riddell had supper with friends at Chesterville on Sunday evening.

Mrs. Pearl Strader spent the week-end with her daughters, Mrs. Lorne Hogaboam and Mrs. Doris Hill, of Williamsburg.

It was nice to see Mr. Guy Strader, of Williamsburg, among the threshers on Saturday. Mr. Strader was a former resident here.

Mr. and Mrs. Alton Riddell, John and Patsy, spent an evening last week with Mr. and Mrs. Herb Loucks, Williamsburg.

Mr. and Mrs. Lorne Hogaboam, of Williamsburg, spent last Sunday with Mrs. Pearl Strader and family.

Boss: "Where did you get that big diamond ring?"

Steno: "Oh, when Grandma died she left $1,000 for a stone in her memory—and this is it."

Client: "You haven't looked so fit for years, old man!"

Sales Manager: "Ah, it's the exercise I get tossing about in bed at night worrying about the business."

## Canadian Pacific TIME TABLE

EASTERN STANDARD TIME

**WESTWARD**

No. 21—12.52 a.m.—flag stop to Toronto and West.

No. 35—12.23 p.m.—local, stops at all stations.

No. 29—7.08 p.m.—local, to Perth only.

**EASTWARD**

No. 22—5.23 a.m.—flag stop to Montreal and East.

No. 30—8.14 a.m.—local, stops at all stations.

No. 36—4.43 p.m.—local, stops at all stations.

**SUNDAY ONLY**

No. 597—12.03 p.m.—Westward to Smiths Falls only.

No. 598—6.04 p.m.—Eastward, stops at all stations.

R. D. LEDGERWOOD, Agent.

### HEALTH NOTE

*CHILD IN HOSPITAL*

When it is necessary for a child to enter hospital, there are several things that should or should not be done, if the youngster is not to be frightened or feel that he has been deceived. His confidence will be helped if he is told the truth about staying in bed; he should not be given the idea that it will be a sort of picnic. He should be told that his stay in hospital for a time will give him better health. The age of the youngster will decide just how much help he will need in accepting hospitalization. A folder entitled "Preparing Your Child For Hospital" can be obtained free of charge from your local or provincial health department.

**Press Classified Advts. are money-makers. Try one today and be convinced.**

### SPARKY SAYS




**Fire Prevention Week**
**October 7th to 13th**


Winchester FAMILY STYLE ENTERTAINMENT

SUMMER POLICY: OPEN 7:00 P.M., CONTINUOUS FROM 7:30
COME AS LATE AS 10 P.M. FOR MAIN FEATURE!

Thursday, Friday, Saturday OCTOBER 4-5-6

"The First Texan"

(In Cinemascope and Technicolor)

Starring JOEL McCRAE, FELICIA FARR and WALLACE FORD.

—Also—

"Crashing Las Vegas"

Starring LEO GORCEY and the Bowery Boys, with MARY CASTLE.

SUNDAY MIDNITE SHOW OCTOBER 7th

"SON OF DRACULA"

—Also—

"THE BLACK CASTLE"

(Adult Entertainment)

Two Eighty-Minute Features to make waiting up worth while.

Monday, Tuesday, Wednesday OCTOBER 8-9-10

"CAROUSEL"

(In Cinemascope). (Color)

Starring GORDON MacRAE, SHIRLEY JONES and CAMERON MITCHELL.



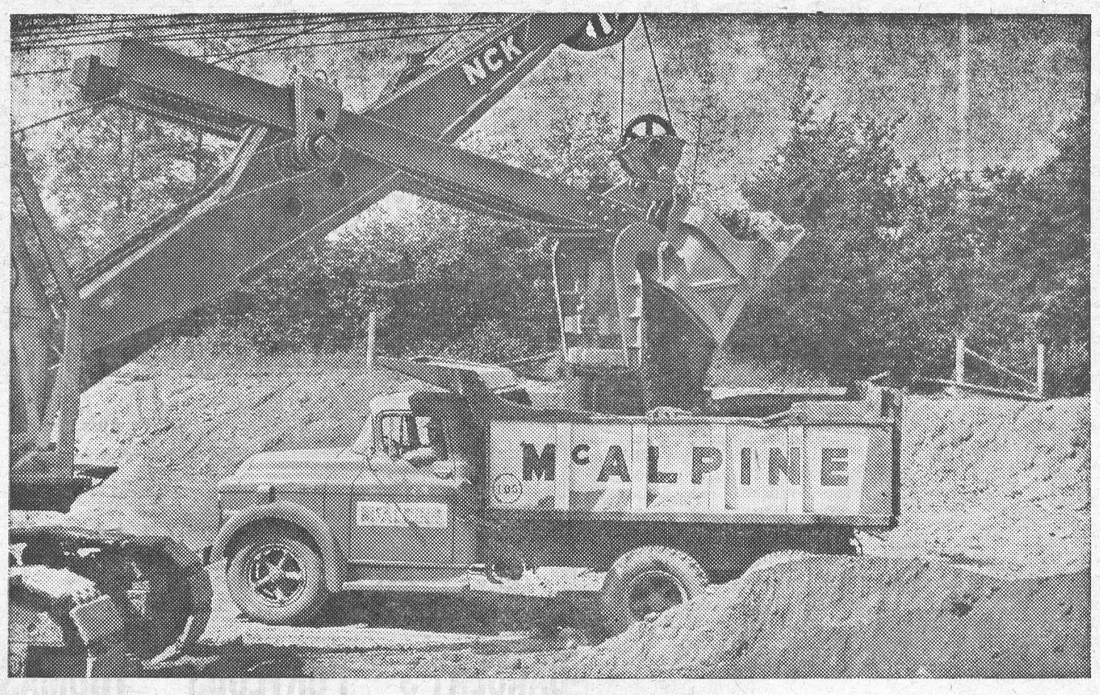

Building a seaway

*Hour after hour, day after day...GMC trucks slug it out on Canada's biggest construction job*

Swinging out of the pit with a 12-ton load in the dump, this GMC 500 has a two-mile run ahead of it. And what a run it is . . . littered with boulders—rutted with rains—it's a bone-breaking, torturing trip for *any* truck. But these big GMC's have mastered it!



There's a roar as twelve tons of rock and gravel spew out of the truck bed. Now it's the bulldozer's turn. And the job goes on in every extreme of heat and cold. These GMC's have to keep up with the schedule whether the temperature is 30 or 130. Make no mistake, they're doing it!



A GENERAL MOTORS VALUE

Building a seaway means building roads—moving towns—relocating railroads. For Sir Robert McAlpine and Sons (Canada) Limited, building a seaway means long hours on the run, hauling 12-ton loads on the railroad-building job—and keeping at it until the schedule is met.

Building a seaway means the toughest test yet for any truck . . . but these big GMC's are proving that they're the ruggedest, go-gettingest trucks on the job. Prove it on *your* job.

There's a GMC truck made to match it!

*When it comes to rugged trucks come to*

GMC

GMC-1056G

MELVIN MOTORS LIMITED - WINCHESTER, ONT.



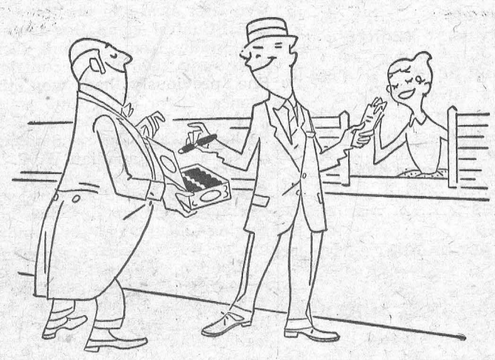




ARE YOU GETTING BANK OF NOVA SCOTIA SERVICE?



Come To Us For Dependable Used Cars

Don't Be Misled By Price Advertising. It's the difference you pay that counts, not the asking price. We will offer you a fair deal on Safety Checked Cars.

1952 BUICK Coach, Blue
1952 PONTIAC Sedan, Blue
1952 AUSTIN Sedan, Brown
1951 Studebaker Sedan Blue
1951 CHEVROLET Sedan, Grey
1950 OLDSMOBILE Sedan, Green
1950 CHEVROLET Sedan, Blue
ALSO 1949 and 1947 MODELS

MacDonald Motors Winchester
DODGE-DESOTO DEALER
Main St. West Phone 280 WINCHESTER



Geggie & Elliott
HEATING, PLUMBING and BUILDING CONTRACTORS

ESTIMATES FREELY GIVEN

WINCHESTER, ONTARIO

George Elliott Res. 323 | SHOP PHONE No. 295 | Robert Geggie Res. 100



"Picadilly Theatre"

WILLIAMSBURG - - - ONTARIO

Thursday, Friday, Saturday OCTOBER 4-5-6

JOHN WAYNE · LANA TURNER



The Captain was a storm brewing – his cargo a woman under a cloud!




WARNER BROS. PRESENT IT IN WARNERCOLOR STEREOPHONIC SOUND

ALSO STARRING DAVID FARRAR · LYLE BETTGER · TAB HUNTER

JAMES ARNESS · DICK DAVALOS · Screen Play by JAMES WARNER BELLAH and JOHN TWIST

DIRECTED BY JOHN FARROW



Another great role for that 'Battle Cry' guy!

Monday, Tuesday, Wednesday OCTOBER 8-9-10



## Vernon

Sunday night supper guests of Mr. and Mrs. Henry Stoodley and Mr. and Mrs. Aaron Stoodley were Mr. and Mrs. Chas. Acres, of Winchester, and Mr. and Mrs. Ernest Acres, Ottawa.

Mr. and Mrs. Bruce Acres and family spent Sunday with Mr. and Mrs. Chas. Hopper at Merivale.

Mr. Harvey Dalgleish and Mr. Stirling Bowen, of Barroot, Que., spent the week-end at their homes here.

Mr. and Mrs. Fred Lewis and family had Sunday night supper with Mr. and Mrs. Carman Acres and family at Madrid, N. Y.

Miss Pearl Holmes, of Ottawa, spent Sunday at the home of Mr. and Mrs. Mac Bowen, Sterling and Ross.

Mr. and Mrs. Clarence Kennedy and Mr. and Mrs. James Cameron of Metcalfe enjoyed a motor trip to Watertown and other points in the United States last week-end.

*W. A. Meeting*

The September meeting of the W. A. of the Baptist and United Church was held in the Sunday School room. The president, Mrs. Maynard McDiarmid, presided, and took charge of the devotional part of the meeting, her theme being: "Harvest Thanksgiving." Mrs. George Lewis read a paper entitled: "Work, a Blessing, Not a Curse."

During the business meeting final plans were made for the Anniversary Supper to be held on October 22nd. Roll call was answered by ten members. At the next meeting an Avon representative will be present and give a demonstration. The Mizpah Benediction closed the meeting.

*Attends Course*

Mrs. Theordore McBride, and Mrs. Alex Campbell substituting for Miss Ina Campbell, attended a Leader's Training School at Ottawa Teachers' College to prepare themselves for the new winter course project: "The Club Girl Stands On Guard." The project deals with safety in the home, with health, with traffic laws, and with good citizenship. The class will begin shortly and any girl between the ages of 12 to 26 in and around Vernon is eligible to get in touch with either leader.

*Joint W. M. S. Meeting*

Members of the United Church W. M. S. from Russell, Kenmore, Marvelville, Metcalfe and Vernon, and friends met at the Baptist Church, Vernon, to hear a report on the Macaulay Camp "School for Leaders," given by Mrs. Theodore McBride.

Mrs. Donald Hay, of Russell, sectional vice president, brought the meeting to order. Two ladies from Kenmore, Mrs. Fred Elson and Mrs. Aldridge, conducted a short worship service. They were assisted by Mrs. Wm. Porteous of Vernon presiding at the piano.

In presenting her report, Mrs. McBride quoted as her theme: "It is great to be alive, it is great to be a Canadian, it is great to be missionary minded."

At this camp, August 13-17 inclusive, one experienced a feeling of Christian fellowship. The aims were for growth: 1, spiritual; 2, mental; 3, physical, and 4, social.

Miss Margaret McKinnon, of Montreal, conducted the Bible Study on the Book, Phillipians. Mrs. C. Dawes led in singing. Miss Ada Sandell, a missionary on furlough from Korea, told of her work on the Ko-je Islands and in Pusan, Korea. Others who assisted in service toward making this a really worthwhile holiday were Mrs. G. J. Patterson and Mrs. E. G. Holtby of the Dominion Board; Miss Marion Woods, a student field worker; Mrs. J. W. Jackson, Mrs. A. A. Morrison, Miss Fern Wert, Mrs. G. C. Kingsbury, the Dean; Mrs. A. Malkin, Mrs. Harback, Mrs. R. Leizert, Mrs Yendall, and the Rev. J. W. Patterson of Lachine.

Mrs. McBride thanked the societies for the financial aid in sending her.

Mrs. Hay then told of the Presbyterial meeting to be held in Ottawa the last of next January. She closed the meeting with prayer. The Vernon W. M. S. served refreshments, and Mrs. (Rev.) Adams of Metcalfe moved a vote of thanks to the speaker, to the Kenmore ladies for the worship service, and to the Vernon W. M. S.

### ST. PAUL'S LADIES' AID

St. Paul's Ladies' Aid met on Tuesday evening at the home of Mrs. Henry Cinnamon. The president, Mrs. Wilfred McKercher, conducted the worship service, reading from Matt. 5:13-16, followed by prayer and a hymn.

The results to date of the imaginary supper were very encouraging. The travelling apron is still moving slowly around.

Arrangements were made to receive the fruits of the harvest which are to be brought to the church for the Harvest Home service on October 7th, and to be taken to the hospital on Monday. October is Record month and the subscriptions are to be brought in. The date set for the Bazaar is November 17th. Ladies were appointed to look after the different booths and to choose their own helpers.

Following the roll call and offering the meeting closed with prayer. Lunch was served by the hostess.

## October 7-13 Is Fire Prevention Week

By proclamation, Governor General Vincent Massey has designated October 7-13 as Fire Prevention Week. It is, as His Excellency points out, an imperative reminder of the increasing need for the control of fire and its hazards.

In the last ten years, the proclamation states, fires in Canada have taken a toll of 4,856 lives and have seriously injured 16,000 persons. The financial loss of 623,223 fires in the decade has been $800,000,000.

No less shocking is the picture of Canada's fire loss position in relation to other civilized nations. The latest available comparative international record of per capita fire loss, according to the office of the Dominion Fire Commissioner, are:

| | |
|---|---|
| 1. Canada | $5.86 |
| 2. U. S. A. | 4.56 |
| 3. Norway | 2.44 |
| 4. Denmark | 2.34 |
| 5. Switzerland | 1.70 |
| 6. U. K. | 1.10 |
| 7. France | 1.06 |
| 8. West Germany | .84 |
| 9. Ireland | .83 |
| 10. Austria | .70 |
| 11. Netherlands | .69 |
| 12. Puerto Rico | .48 |
| 13. Italy | .32 |

This was the unenviable record published in 1952 by a U. N. committee. Unfortunately, as the Joint Fire Prevention Committee of the Association of Canadian Fire Marshals and the Canadian Association of Fire Chiefs points out, Canada's record is worsening.

Figures for 1954 show our per capita loss to be $6.01.

The 1955 figure is $7.60.

Alarmed by the situation, the two great associations of the nation's firefighters (representing the provincial and municipal fire services) last year joined hands to establish the joint committee. Its members serve voluntarily and its simple purpose is to render public service by assisting in bringing to the attention of citizens the story of fire prevention and control, particularly during Fire Prevention Week.

Because most fires—and most deaths—are the result of human carelessness, public education is deemed the most effective way of combatting the menace, especially in the home, where most deaths tragically involve women and children—lives that might have been spared had the simplest rules of safety been followed.

Bringing the story directly to the public is the great army of Canada's 25,000 firefighters—professional and volunteer—the men who, night and day, must stand to face the tragedy of fire.

The banner they bear reads: "Don't Give Fire A Place To Start." And, giving utterances to the helpless children and women and all who innocently suffer: "Don't Leave Us Alone With The Hazards Of Fire."

In the main, the hazards are carelessness and thoughtlessness. Who, for instance, striking a match, stops to think that it may destroy a whole community? Or who, inserting a 30-ampere fuse into an overworked electrical circuit, considers that a family may be wiped out? Of such can be the terrible price of somebody's carelessness.

That the battle of public education can, surely if slowly, prevail, is the belief of the firefighters and the many organizations and services which contribute unstintingly to the cause—this newspaper among them.

Traditionally Fire Prevention Week is the full calendar week including October 9, anniversary of the Great Chicago Fire of 1871. It is observed at the same time in Canada and the United States by proclamation of the Governor General of Canada and the United States b --oN5 and by the President of the United States. This year, further in commemoration of its observance, the Canadian Post Office Department will, during the week (October 9) issue its first special Fire Prevention Stamp.

The 5-cent stamp is in two colours, black and red. It was first suggested by the Association of Canadian Fire Marshals—representing the fire authority of each of the ten provinces—with the support of the Canadian Association of Fire Chiefs, and other fire service organizations.

As the Postmaster General, Hon. Hugues Lapointe, said in announcing the issue, it will emphasize the importance of reducing the needless waste caused by preventable fires."

* * * *

*DON'T GIVE FIRE A PLACE TO START!*

### W. C. T. U. MEETING

The September meeting of the W. C. T. U. was held in the United Church S. S. Rooms recently. Devotions were taken by Mrs. Cecil McIntosh, giving a paper on "Never Despairing." Mrs. G. L. Barclay led in prayer. A motion was passed that Mrs. Newman, of Spencerville, be invited to give a report of the Provincial Convention at the October meeting to be held at the home of Mrs. Cecil McIntosh, Winchester Springs. The National Temperance Study Course is to be in the S. S. papers in October. It is hoped that scholars will write this exam.

Mrs. Ambrose, the Provincial President, was among the 30 ladies privileged to attend the 20th Convention of World Union at Bremen, Germany, June 14 to 19. There were registered delegates from 40 countries. The Canadians were all proud of Miss Marilyn Duffus, of Moose Jaw, Sask., and her speech which won first award in the International Contest, competing against contestants from England, Germany and two other countries. She previously had won the bronze, silver, gold and grand gold medals for elocution in Saskatchewan, and a diamond medal at the Canadian W. C. T. U. Convention at Hamilton in 1954. As a mezzo soprano, she has won scholarships for her singing and is at present studying at Royal College of Music in London. She has a pleasing personality and her singing of "The Lord's Prayer," was uplifting. One writer said her most lasting impression of the Convention was the world-wide scope of the W. C. T. U., and the great variety of activities through which it finds expression among the various nations and races. It should be a great inspiration to the local unions in which the horizon is apt to be somewhat limited to know that they are part of this great world-wide organization, striving toward one common goal—the defeat of the great forces of evil, and the uplift of mankind.

Mrs. Adams gave a paper on "Peace and International Relations." The meeting closed by repeating the Pledge.

ing opened with a hymn, followed by a reading entitled "Don't Forget The Little Things" by Mrs. E. Davidson. The Lord's Prayer was then repeated in unison.

The various reports were heard with 16 home calls and 20 hospital calls reported. Mrs. J. Crummy gave a reading on Christian Stewardship. Money was voted to Mrs. G. Coons for the Mission Band packet of books, and to Mrs. E. Davidson for Baby Band work.

Miss Evelyn Fennell, Mrs. C. Anderson and Miss Lila Hughes presented the worship service, the theme being "A Dwelling Place of God." Scriptures were read, and the study on Korea revealed how much Canada has contributed to the Christian faith and education in that far-away country. Judy Coons delighted everyone with a solo, "Let The Sun Shine In."

A dainty lunch was served by the committee, and the thanks of the Auxiliary was tendered by Mrs. Hugh Eadie. The meeting closed with the Mizpah Benediction.

### EVENING AUXILIARY

The October meeting of the Evening Auxiliary was held on Tuesday evening at the home of Mrs. Gordon Coons. The meet-

## Results of Mountain District High School Annual Field Day

Students of Mountain District High School held their annual sports day at the North Mountain Consolidated School last Friday, under the supervision of the following teachers: Mr. Getz, principal; John O'Brien, Harry Anderson, Kenneth Sunderland, Miss Sheila Howard and Mrs. Howard Mellan.

The following is a list of winners in the various classes:

High Jump, Boys, Senior—Graham Sears, Carl Lawless; Intermediate: Doug. Boyd, Gerald Hyndman, Doug Marcell, John Doyle; Junior: Douglas Berry, Douglas Monteith, Norman Simzer.

Girls' High Jump, Senior—Gail Roach, Shirley Wallace, Clara Milne, Sheila Hyndman; Junior: Marie Hoy, Eileen Hyndman, Margaret O'Neill, Eleanor Christie.

Boys' Running Broad Jump, Senior: Ronnie Berry, Doug. Dixon, Donald Shaver, Lippe Hoeksema; Intermediate: Bill Williams, Doug. Boyd, Doug. Kerr, John Doyle; Junior: Doug. Berry, Emmett Doyle, Carl Lawless, Ted Robinson.

Girls' Running Broad Jump, Senior: Gail Roach; Intermediate: Sheila Hyndman, Clara Milne, Sheila Black, Lorraine Coons; Junior: Marie Hoy, Willa Richardson, Madeline Lanoue, Eileen Hyndman.

Girls' Standing Broad Jump, Senior: Gail Roach, Jan. Robinson; Intermediate: Sheila Black, Lorraine Coons, Dawn Blaine, Barbara Sears, Marilyn Shook; Junior: Marie Hoy, Gloria Blaine, Willa Richardson, Mary Ann Butler.

Boys' Pole Vault, Senior: John Logan; Intermediate: Doug. Boyd, Harry Christie, Bill Guy, Don Oshier; Junior: Carl Lawless, Bill McCargar.

Boys' Shot Put, 12 pounds, Senior: Eugene Murdock, Doug. Dixon; Intermediate: Bill Williams, Irwin McCargar, Doug. Boyd, Robert Adams; Junior, 8 pounds: Bill McCargar, Doug. Berry, Terry Halpenny, Carl Lawless.

Girls' Softball Throw, Senior: Gail Roach; Intermediate: Clara Milne, Lorraine Coons, Marilyn Shaver, Charlene Hamill; Junior: Madeline Lanoue, Jean Crowder, Betty DeVries, Ruby Hunter.

Girls' 50-yard Dash, Junior: Marie Hoy, Jean Crowder, Eleanor Christie, Rhonda Dixon.

Girls' 75-yard Dash: Sheila Hyndman, Clara Milne, Dawn Blaine; Junior: Marie Hoy, Gloria Blaine, Eleanor Christie.

Boys' 100-yard Dash, Senior: Douglas Dixon, Ronnie Berry, Lippe Hoeksema; Intermediate: Bill Williams, Gerald Hyndman, Dale Boyd, John Doyle; Junior: Roger Workman, Harold Murdock, Ted Robinson.

Girls' 100-yard Dash, Senior: Helen Benoit, Joan Robinson; Intermediate: Sheila Hyndman, Clara Milne, Dawn Blaine, Dorothy Sargent.

Boys' 220-yard Dash, Senior: Ronald Berry; Junior: Roger Workman, Harold Murdock, Carl Lawless.

Boys' 440-yard Dash, Intermediate: Gerald Hyndman, Bill Williams, Harry Christie.

Boys' 880-yard Dash, Senior: Lynn Boyd; Intermediates: Doug. Marcell and Don Oshier, tied; Juniors: Brent Lapierre, Douglas Milne, Graham Brunton.

Girls' 300-yard Relay, Intermediate: Marilyn Shook, Sheila Hyndman, Clara Milne, Lorraine Coons; Dawn Blaine, Marlene Crowder, Carrie Bothwell, Marilyn Shaver; Junior: Gloria Blaine, Eileen Hyndman, Marie Hoy.

Boys' 440-yards, Junior: Brent Lapierre, Harold Murdock, Graham Brunton, Ted Robinson.

Boys' 880-yard Relay: Bill Williams, Gerald Hyndman, John Doyle, Ron. Hyndman; Doug. Marcell, Bill Hoeksema, Dale Boyd, Don. Durant.

## Uses New Trans Atlantic Cable To Phone Home

One of the six circuits on the new trans-Atlantic phone cable which was officially put into use last week between Ottawa, New York and London, was used by Mrs. Donald Wyatt of South Mountain yesterday (Wednesday) afternoon.

The call, first to be made on the new cable in this area by the Bell Telephone Company, also marked the first time that Mrs. Wyatt, a war bride, had spoken to relatives in Scotland in 11 years. She was the former Margaret Peirs of Lanarkshire, Scotland, and the call was put through to that place from the South Mountain switchboard. Winchester operators also got in on the deal by connecting South Mountain with the overseas operator in Montreal.

The use of the new cable speeds up trans Atlantic calls and conversations are as clear as if Mrs. Wyatt had phoned a neighbour. Needless to add that Mrs. Wyatt and the South Mountain operators were quite thrilled with the really long distance call.


**NEW and USED FARM MACHINERY**

1 Used Case Forage Harvester, with hay and corn head; 1 Used Case Forage Blower; 1 Forage Wagon Box, with unloader; 1 Used McCormick Forage Blower; 1 New McCormick No. 20C Forage Harvester; 1 Used Dion 28x48 Thresher, on rubber; 1 Used Case 20x36 Thresher; 1 Used McCormick No. 7 Ensilage Cutter, on rubber; 1 New Farmall "200" Tractor, good buy; 1 New I-300 International Tractor; Manure Spreaders, Plows, Wagons, etc.

New and Used Machines of all types

ROSS H. BECKSTEAD

Phone 493W - WILLIAMSBURG

SAVE GREEN TRADING STAMPS ! SAVE GREEN TRADING STAMPS !

**MacINTOSH'S GROCETERIA** Phone 46

BUTTER, No. 1 Creamery ..... 61c lb.
STRAWBERRY JAM, 2 lb. Jar ..... 44c
RED ROSE TEA BAGS, 60 Bags ..... 79c
TOMATO JUICE, 20 oz. Fancy Quality ..... 2-29c

Always ask for your Green Trading Stamps whenever you shop at MacIntosh's. Save them for valuable free premium gifts.

SAVE GREEN TRADING STAMPS ! SAVE GREEN TRADING STAMPS !

**TOWNSHIP of MOUNTAIN**

A SPECIAL MEETING WILL BE HELD IN THE

**I. O. O. F. Hall, SOUTH MOUNTAIN**

**WEDNESDAY, OCTOBER 17th**

from 8.00 a. m. to 5.00 p. m.

For the purpose of receiving complaints against Assessment. Those persons with complaints should bring their assessment notice with them so that the matter can be dealt with properly. Complaints not settled will be dealt with at a Court of Revision to be held later.

D. H. BALDWIN, Clerk.
Township of Mountain.

**RACES**

**THANKSGIVING DAY**

**MONDAY, OCT. 8th**

—AT—

**South Mountain, Ont.**

Post Time 1.30 p.m., E. S. T., Sharp.

**THREE CLASSES**

2.25 CLASS—Connaught Park Special
Donated by T. P. Gorman—PURSE $200.00
FREE-FOR-ALL—Oddfellows' Special
—PURSE $200.00
2.22 CLASS—Lucien Benoit Special —
—PURSE $200.00
PARC RICHELIEU SPECIAL—For the Best Appearing Outfit in the Races—Judged 40-60.

CONDITIONS—Entry Fee $5.00. Rules of the Canadian Trotting Association to govern. Every heat a race. Money Divisions—40, 30, 20 and 10% of purse. Drivers must wear distinctive colours. There must be 5 to enter and 4 to start. Only the first eight paid acceptable entries will be accepted. All entries to be in the hands of the Race Secretary by Saturday, October 6th, at 6 p.m. Usual weather clause.

**Pari-Mutuels On Grounds**

GAMES - AMPLIFYING SYSTEM - MUSIC
REFRESHMENT BOOTHS, Etc.
Admission $1.00 - - Children Free.

**BIG DANCE IN I.O.O.F. Hall at Night**

BINGO GAMES POPULAR ORCHESTRA

Held under the auspices of the Oddfellows' Cancer, Polio and T. B. Fund.

VICTOR BARTON, Race Secretary - South Mountain.

**FOOD SPECIALS**




2 LBS. 49c

MIXED CANDY ..... 2 lbs. 45c
CRANBERRY JELLY, 15-oz. ... 23c
MAPLE LEAF MINCEMEAT, 2-Pie Size ..... 44c
AEROWAX, (½ Gal.) ..... $1.10
APPLE & CHERRY JAM, 24-oz, 31c
DESSERT PEARS, 20-oz. .2 for 35c
MACARONI ..... 2 lbs. 25c
BAKER'S CHOCOLATE CHIPS ..... 2 Pkgs. 49c
TABLE MOLASSES, Qt. ..... 25c
O-CEDAR MOPS ..... $3.19
NEW CHEESE ..... 45c lb.
KOUNTRY KIST KERNEL CORN ..... 13c
SHOULDER BEEF ..... 32c lb.
TURKEYS (Oven Ready, 8-lb. average), ..... 59c lb.
MINUTE STEAK ..... 55c lb.
GRADE A FOWL ..... 37c lb.
BONELESS TENDERSWEET HAM ..... 79c lb.
SAUSAGES ..... 29c lb.
HAMBURG ..... 29c lb.
BREAKFAST BACON ..... 43c lb.

**MacPherson & Summers**
(Two Stores)
East End Market, Phone 80
Cold Storage, Phone 253

**FEED NEWS**

FLOUR

"Ogilvie" or "Five Roses" in Fancy Print or White Cotton bags
—100 lbs. $6.40
—25 lbs. in Tea Towel bags $1.85
—25 lbs. in paper bag $1.70
"Ogilvie" Rolled Oats in 20 lb. bag $1.70, in 5 lb. bag 50c

MILLFEEDS

Bran is still good value. Colder weather and increased demand could change the picture.

Shorts — too high compared with Bran, but the demand keeps it up.

Middlings—An excellent feed for any kind of stock—with 16% or 17% protein it can be used even in a dairy feed.

SOYBEAN OILMEAL

Soybean Oilmeal has 44% protein and one of the best and lowest cost proteins on the list. You can't beat it for protein value. Mix it in Poultry, Pig or Dairy Rations.

BEET PULP

A car to arrive any time. Give us a call for best price delivered from the car.

This is the Ontario Beet Pulp made at Chatham by Canada and Dominion Sugar Company.

**Fennell Feed Company**
Telephone 136
WINCHESTER - ONTARIO




Cheese is a most valuable food and would you believe it—there are more than 40 kinds of cheese made in Canada. October is Cheese Festival Month and what a wonderful variety awaits you right now at your food store!

*A free set of Marie Fraser's Cheese Recipe Booklets is yours for the asking. Write today.*

DAIRY FOODS SERVICE BUREAU

**DAIRY FARMERS OF CANADA**
409 Huron Street, Toronto

THE TREND TODAY IS TO IGA OUR 30TH YEAR OF SAVINGS 1926 1956

**Thanksgiving Food Values**

MEAT DEPARTMENT

GRADE A EVISERATED TURKEYS, 18 lbs. up, 47c lb.
8 to 18 lbs. ..... 55c lb.
REG. SHANKLESS PICNIC HAMS ..... 55c lb.
BONELESS TENDERSWEET HAMS, End Cut, 73c lb.
Centre Cut ..... 79c lb.
Tablerite SAUSAGE ..... 43c lb.
GRADE A FRYING CHICKEN ..... 49c lb.

Also Available — Large Assortment of Hams, Specialy Priced For The Holiday Week-End.

AYLMER FANCY PUMPKIN, 28 oz. ..... 2-31c
MONARCH PIE CRUST MIX, 18 oz. ..... 29c
MOTHER PARKERS TEA BAGS, 5c off pack of 60's 69c
OGILVIE CHOCOLATE CAKE MIX, 16 oz. ..... 31c
OCEAN SPRAY CRANBERRY SAUCE, 15 oz. ..... 21c
MAPLE LEAF MINCEMEAT, 28 oz. ..... 39c
PETER PAN SWEET POTATOES, 20 oz. ..... 2-19c
AYLMER OLIVES, Stuffed Manzanillas, 9 oz. ..... 35c
RUPERT FROZEN FISH & CHIPS, (Halibut), 16 oz., 69c
HEINZ TOMATO SOUP, 10 oz. ..... 2-25c
SWIFTS PREM, 12 oz. ..... 39c
SARATOGA POTATO CHIPS, New 9½ oz. ..... 49c
WETHEYS BREAD & BUTTER PICKLES, 15 oz. .. 29c
ROYAL INSTANT LEMON PIE FILLING ..... 2-29c
STOKELEY HONEY POD PEAS, 15 oz. ..... 2-39c
JOHNSON WAX, 2 lb. tins ..... 99c
PEPSI COLA ..... 36c plus deposit

FRUITS and VEGETABLES

FRESH CRANBERRIES, Red-n-Ripe, 1 lb. cello .. 25c
CAL. LETTUCE, Size 30 ..... 2-29c
FANCY RED CANADIAN LOBO APPLES
5 lb. poly bag ..... 59c

BARCLAY'S Phone 397R12 WILLIAMSBURG
PORTEOUS' Phone 176J3 VERNON
THOMAS' Phone 306 WINCHESTER

**Come In And See Our**

**A-1 USED CARS**

At Greatly Reduced Prices, To Clear Before The 1957 Models Arrive Next Week.

*A Few Samples . . .*

1953 FORD Sedan, like new, Reg. $1445.00, For $1245.00
1951 MONARCH Sedan, O-D., Reg. $1195.00 For $995.00
1950 CHEV. Tudor, a real buy, Reg. $850.00 For $695.00
1948 DODGE Sedan, painted, Reg. $450.00 For $345.00

**Doughty Motors**

PHONE 49—WINCHESTER, ONT.
MIT. CARKNER Salesmen RON. ALEXANDER

## Williamsburg

Messrs. Keith Casselman and Chester Angus, of Ottawa, spent the week-end with Mr. and Mrs. Grant M. Casselman.

Mr. and Mrs. Howard Bell, of Winchester, visited Mr. and Mrs. Lorne Bell during the week-end.

Miss Gail Hess, of Ottawa, was a week-end guest at the home of Mr. and Mrs. Ramon Casselman and Karen.

Mr. and Mrs. Grenville Newlands, of Ottawa, spent the week-end with Mr. and Mrs. Barkley.

Mrs. Mae Hollister spent the week-end with Mr. and Mrs. Gladstone Warner, of Russell.

Mrs. Delbert Resmer and girls, of Pembroke, are spending a few days with Mr. and Mrs. W. E. Trickey.

Mrs. Stella O'Shaughnessy, of Ottawa, spent the week-end with Mr. and Mrs. Ross Wingard and Carole.

Mr. and Mrs. Raymond McIntosh spent a few days with Mr. and Mrs. Gordon Smith and family, of Glenn Falls, N. Y.

Mr. and Mrs. Jack K. Casselman and George Jr. were week-end guests with Mr. and Mrs. Mrs. Geo. K. Casselman and Rex.

Mr. and Mrs. Carl Laushway and boys have taken up residence in Prescott.

Mr. Mac Steinburg, of Winchester, was a recent guest at the home of Mr. and Mrs. Gordon Woods and Joy before leaving for Mount Allison University at Sackville, N. B.

W.O. 1 J. Dwayne Shaver, of Camp Shilo, Man., spent last week with his parents, Mr. and Mrs. Milton Shaver, and left Wednesday for Valcartier, Que., where he has been posted.

Rev. and Mrs. E. Lacey, of Toronto, spent the week-end with Mr. and Mrs. Oran Wert.

Mr. and Mrs. Ross Beckstead spent a few days with Mr. and Mrs. Dale Beckstead and family of Sarnia recently.

*Anniversary Services At United Church*

Capacity congregations attended both anniversary services at Williamsburg United Church on Sunday. Rev. George H. Dunlop conducted the service, and the guest speaker at both services was a former pastor of the charge, Rev. E. Lacey of Toronto. It was Rev. Mr. Lacey's first preaching assignment in Williamsburg since he left the village 11 years ago.

At the morning service his text was "Transfiguration In Experience." Special music at the morning service included a vocal solo by Mrs. Ted Harriman, "How Beautiful on the Mountains," by Wooler, and a choir anthem, "Thou Crownest The Year."

Rev. Mr. Lacey at the evening service spoke on "Destructive Power of Wrong Thinking." The special music included a duet by Gerald Adams and Mrs. Irwin Holmes, "In Jesus." Mrs. Maefred Merkley directed the choir and had charge of all musical selections at both services.

For the anniversary services the church was beautifully decorated with baskets of gladioli and other fall blooms.

## Vancamp

Mr. and Mrs. Russell Bellinger and Mr. and Mrs. Robert Bellinger of Vancamp, Mr. and Mrs. Clarence Bellinger of Chatham, and Mr. and Mrs. Elmer Mifflin, of Merlin, visited with Mr. and Mrs. Matt. Hastings of Hallville on Monday evening.

Mr. and Mrs. Cecil Levere, of Brockville, spent the week-end at his mother's home, Mrs. Bella Levere, and with Mr. and Mrs. Lyal Levere.

Rev. John Bell, of Finch, and Mr. and Mrs. Gordon Hutchinson of Winchester, had supper with Mr. and Mrs. Ian Reid on Sunday evening.

The sympathy of the community is extended to Mr. and Mrs. Roy Shepherd, Mr. and Mrs. Wm. Jennings and Mrs Thomas in the sudden death of their beloved brother and son, Mr. Alton Thomas.

Mr. Willard Bellinger returned home from the Kingston General Hospital on Saturday afternoon. He is feeling much better.

Mr. and Mrs. Lorne Guy had dinner with Mrs. George Walter, Mae and Ellen, on Sunday.

Anniversary Services were held in the Vancamp United Church on Sunday with Rev. John Bell, of Finch, conducting both services.

The sympathy of the community is extended to the family of the late Mrs. Jud Levere in her sudden death on Sunday afternoon.

Mr. and Mrs. A. Beckstead, of Hulbert, spent Sunday with Mr. and Mrs. Willard Bellinger

## South Mountain

Gordon Porter spent the week-end with his mother, Mrs. A. Porter.

Mr. and Mrs. R. Robinson and family, of Cornwall, were callers in town this week-end.

Mr. and Mrs. Percy Dillabough and son, Aubrey, of Prescott, spent a few days with her parents, Mr. and Mrs. E. Montgomery.

Mr. and Mrs. Chris. Crowder, of Cornwall, visited Mrs. Jane and Miss Ella Crowder last week.

Guests at the home of Mr. and Mrs. E. Montgomery on Sunday were, Mr. and Mrs. Elgin McIntosh of Williamsburg, and Mrs. John Robertson and daughter, Mary Jane, of Brockville.

Mrs. John Forrester has returned home after spending some time with Mr. and Mrs. Louis Gravelle, of Ottawa.

Mrs. A. LaPlante, of Oxford Mills, and Mrs. Archie Geary, of Kemptville, spent a day with Mr. and Mrs. Montgomery recently.

Mr. and Mrs. Tan Cameron, of Cornwall, visited his mother here recently.

Mrs. C. Smith and daughter, Judy, called on Mrs. L. Monteith recently.

Dr. and Mrs. W. Wright were Tuesday dinner guests of Mrs. L. Monteith.

Mr. and Mrs. H. McQuigg were week-end visitors of Mr. and Mrs. R. Beggs.

Mrs. Arthur Graham and Mrs. Merle Graham and children were recent dinner guests of Mr. and Mrs. J. W. Gilroy.

Mr. and Mrs. G. Irvin and daughter, Nancy, of Kingston, are visiting with her mother, Mrs. W. Cleland, and other friends and relatives.

Mr. John McIntosh, of Woodstock, and sister and husband of Windsor, called on a few of their old friends here on Wednesday.

Thursday guests of Mr. and Mrs. Lorne Armstrong were Mr. and Mrs. Howard Nesbitt, of Kemptville.

Mr. and Mrs. Howard Robinson visited friends at Pleasant Valley last week.

Mr. M. Sullivan, of Ottawa, called on friends here Saturday.

Mr. B. Crowder, of Williamsburg, visited his parents, Mr. and Mrs. W. Crowder, on Sunday.

Mrs. G. Fairbairn and son, of Ottawa, are visiting her sister, Mrs. T. Shaver, and her brothers here.

Mrs. Helen Brunton entertained a number of boys on Saturday evening to a weiner roast. The evening was spent playing games, which were greatly enjoyed.

*W. M. S. Meeting*

The United Church W. M. S. held its regular monthly meeting recently at the home of Mrs. L. Monteith. A minute's silence was observed in memory of Mrs. John Thorpe, a valued member for many years, who passed away recently. Thirteen members and one visitor were present.

The president, Mrs. G. Mulholland, asked that serious consideration be given to the request of the supply secretary for used clothing to be sent overseas. Mrs. C. Stirtan reported 15 home calls and 7 hospital calls. Readings were given by Mrs. S. Marquette, Mrs. J. Keays and Mrs. W. Wright. Miss L. Brontmire received the offering, and Mrs. D. Monteith conducted the Bible Study, "An Introduction To Ephesians, Destined to be Sons." Miss Marilyn Shook sang a solo, accompanied by Mrs. H. Boyd.

Mrs. L. Monteith presented the new Study programme, "Conversation on South-East Asia." She was assisted by Mrs. D. Monteith, Mrs. J. W. Gilroy and Mrs. F. E. Gilroy. The meeting closed with prayer by Mrs. D. Monteith.

## Elma

Mr. and Mrs. Donald Dillabough, Gary and Margaret, attended the Smith-McDermid wedding at Berwick on Saturday.

Miss Mary McMillan spent the week-end with her aunt, Miss Berneyce Whittle, Brockville.

Mr. and Mrs. Harold Pemberton spent Saturday in the United States and were guests at the wedding of the former's sister, Mrs. Fern Froats.

Mr. Ralph McPherson, of Ottawa, Mr. and Mrs. Graham McPherson and Lois were Sunday guests of Mr. and Mrs. Melvin Dillabough and Claude.

Relatives here were guests at the Ballantyne-Dillabough wedding in the Presbyterian Church, Dunbar, on Saturday.

Miss Merla Flegg, of Chesterville, spent a few days with Mr. and Mrs. Leigh Flegg and family.

Miss Carole McIntosh was an overnight guest of her cousin, Miss Elaine Kyle, at Colquhoun, recently.

Miss Lois McPherson visited Miss Edith Smith on Saturday.

## Hyndmans

Mr. and Mrs. Bert Canning of Ottawa, had supper with his brother, Mr. and Mrs. Cecil Canning, on Sunday.

Mrs. Melvin Black, of Oxford Station, spent Wednesday with Mrs. Hubert Robinson.

Mr. and Mrs. John Conley, of Brockville, visited Mr. and Mrs. Robert Conley on Sunday.

Mr and Mrs. Roy Grant and Mary Alice, of Prescott; Mr. and Mrs. L. Wallace and Miss Joan Bush of Kemptville, had tea with Mr. and Mrs. Ray Grant.

Little Sharon Crowder returned home on Saturday after spending the week with Mrs. Cecil Canning.

Mr. and Mrs. George Grant, of Prescott, called on Mr. and Mrs. Ray Grant on Sunday evening.

## Mountain

Mr. and Mrs. Roy Hastings and family had dinner recently with Mr. and Mrs. John Cameron.

Visitors at the home of Mr. and Mrs. George Imrie and family on Sunday were, Mr. and Mrs. Geo. Imrie Jr. and daughter, Helen, of Brockville, and Miss Doris Cinnamon, of Winchester.

Visitors with Mr. and Mrs. Clayton Johnston on Sunday were Mr. and Mrs. Earl Reid, Mr. and Mrs. Orval Reid and Mr. and Mrs. Leslie Reid from the U. S. A.

Mr. and Mrs. Jack Barnshaw of Atlantic City, returned home on Sunday after renewing acquaintances in this vicinity the past week. Mrs. Barnshaw is a daughter of Mrs. Wm. Shaw.

Mr. and Mrs. Clarence Levere and family, of Glen Stewart, had dinner with her parents, Mr. and Mrs. A. Byrd, on Sunday.

Mr. and Mrs. Evan Reddick and family, of Burritt's Rapids, spent Thursday evening with Mr. and Mrs. Wesley Barrigar.

Visitors at the home of Mr. and Mrs. Lyal Coughler on Sunday afternoon were Mr. and Mrs. Mansel Payne and family, of Brockville, and Mrs. Margaret Payne of Ottawa.

Mr. and Mrs. Arnold Johnston and family spent Sunday with friends at Iroquois.

Mr. and Mrs. Lyal Allen, of Kerr's Ridge, called on Mr. and Mrs. Sam Crawford on Sunday.

Mrs. Allen Kerr called on Mrs. A. Byrd on Saturday.

Mr. and Mrs Wesley Barrigar spent Saturday in Kemptville.

Mr. and Mrs. Clayton Byrd and family spent an evening recently with his parents, Mr. and Mrs. A. Byrd.

Mrs. John Berry spent Sunday with her daughter, Mrs. Ronnie Spong, at Hallville.

Mrs. Dwight Baldwin and daughter, Linda, spent Sunday with Mr. and Mrs. Geo. Imrie.

Miss Marilyn Hyndman, North Mountain, spent Saturday with her grandmother, Mrs. I. Christie.

*Mountain W. I. Meeting*

The September meeting of the Women's Institute was held at the home of Mrs. W. Dixon on Thursday evening with the president in charge. Mrs. M. Black was appointed to be the delegate to the Area Convention in Ottawa. The Institute members are to supply the lunch for the 4-H Club members attending Achievement Day in the Spring.

Mrs. A. Havelin, Home Economic convener, welcomed the 4-H girls and their mothers. The leaders, Mrs. W. Dixon, Mrs. N. Gibson and Mrs. F. Hyndman, explained the two courses held during the year. Some of the girls' notebooks and wardrobe charts were displayed. Sally Simms led in a sing-song, with Anne VanAllen at the piano. The girls modelled the blouses made in the winter course, "What Shall We Wear." The four girls taking the Garden Club Course, Sheila Hyndman, Edna Dixon, Lorna Simzer and Clara Milne, put on a skit, written by Mrs. Fenton Hyndman, entitled: "The Garden Pest Club." The meeting closed with the National Anthem, after which lunch was served.

## Winchester Springs

Rev. M. I. and Mrs. Robinson, of Scarborough, are spending a few days with Mr. and Mrs. Dalton Robinson and family and other friends here

Mrs. G. L. Barclay of Williamsburg, Mrs. Cecil McIntosh, Mrs. A. Adams and Mrs. T. J. Keyes attended the W. C. T. U. meeting at Winchester on Thursday.

Mr. and Mrs. Thos. Cunningham had dinner on Sunday with Mr. and Mrs. Egerton Barkley at Elma, the occasion being Mrs. Cunningham's birthday.

Mrs. Fraser Bolton had dinner on Wednesday with Mr. and Mrs. Thos. Cunningham and accompanied them to Avonmore in the afternoon.

Mr. Stanley Greer, of Prescott, was calling on friends on Wednesday.

Mrs. Fraser Bolton, of Winchester, spent the week-end with Mr. and Mrs. John Bolton and Linda.

Mrs. Alvin Steele, Lorna and Ruth, spent the week-end in Ottawa with Mr. and Mrs. Allen Davidson and Marion.

Mrs. Frank Nesbitt and Arlene called on Mr. and Mrs. Arthur Thom of Williamsburg on Sunday afternoon.

Miss Grace Smith underwent an appendix operation at Winchester Hospital last week and is making satisfactory progress toward recovery.

Mrs. Frank Nesbitt and Mrs. Enos Munro spent a day recently with their mother, Mrs. W. G. Barkley, of Nation Valley.

Mr. and Mrs. Ralph McMillan, of Kemptville, spent Saturday evening with Mr. and Mrs. Ralph Kirkwood and family.

Mr. and Mrs. Gerald McIntosh and boys, of Brockville, spent Sunday afternoon with Mr. and Mrs. Cecil McIntosh.

Mr. Ross Alguire was a supper guest of Mr. and Mrs. Cecil McIntosh on Wednesday.

Mr. and Mrs. Walter Kinkaid, of Russell, visited Mr. and Mrs. Dalton Robinson and family on Sunday.

Rev. and Mrs. M. I. Robinson accompanied Mr. and Mrs. Dalton Robinson and Mrs. H. C. Robinson to City View on Saturday evening. Rev. M. I. Robinson baptized the young son of Mr. and Mrs. Fred Robinson, and they had a farewell party for Mr and Mrs. Mahlon Robinson, Jr., and family who are leaving for France shortly.

Sunday visitors at the home of Mr. and Mrs. Arnold Casselman and Mrs. O. Casselman were, Mr. and Mrs. James White and Mr. and Mrs. Harvey Benson, of Smiths Falls; Mr. and Mrs. Matt. Hayes and family of Merrickville; Mr. and Mrs. Bob Boulerice of Prescott, and Mr. Merrill Coleman of Dixon's Corners.

Mr. and Mrs. Irwin Empey, and Mr. and Mrs. Claire Empey and children, of Williamsburg, were dinner guests on Sunday evening of Mr. and Mrs. Lloyd Allison.

Mr. and Mrs. Ralph Allison and Dale had tea on Sunday with Dr. and Mrs. D. Docksteader and family, Chesterville.

Mr. Lloyd Allison spent a couple of days last week in Toronto.

## Hulbert

Mrs. Coburn and her two daughters and their husbands called on Mrs. Keith Flegg on Friday.

Mr. and Mrs. Bob Roberts visited Mr. and Mrs. Lorne Mellan and family on Sunday.

Mr. and Mrs. Keith Flegg and family had tea on Sunday with Mr. and Mrs. Alex McDonald and family, at Alexandria.

A number from here attended the Anniversarsary Services at Williamsburg on Sunday to hear Rev. E. C. Lacey.

## Pleasant Valley

Sunday guests at the home of Mr. and Mrs. Sam R. Hamilton were Miss Enid Hamilton, Mrs. Lorraine Hamilton and Mr. and Mrs. Froggett and Jeffery, of Ottawa.

Mrs. Lyall Crowder returned home from the St. Vincent de Paul Hospital after undergoing an operation. All hope for a speedy recovery.

Mr. and Mrs. Hilliard Gilmer Mrs. Mary Gilmer, Miss Muriel Madden and Mr. Preston Gilmer visited Mrs. Wm. Bolton at the General Hospital at Brockville on Sunday.

Mr. Lawrence Wallace met with a painful accident on Saturday while threshing on the farm of Mr. Thos. Gilmer, when he fell off a load of grain, hurting his back and eye badly.

Mr. and Mrs. David F. Gilmer and Basil attended the Anniversary Services at South Mountain Presbyterian Church on Sunday morning, and were dinner guests at the home of her mother, Mrs. Hannah Jeffery, and Ross, of South Mountain.

Mrs. Sam R. Hamilton and Miss Enid Hamilton were callers at Winchester on Saturday.

Mr. and Mrs. Jas. Cowan and Orval, and Mr. and Mrs. Lee Kennedy were Saturday guests of Mr. and Mrs. Arnott Conley of Brockville.

Mr. and Mrs. Robert Corker, Gordon and David, and Mrs. L. Boyd were Sunday guests of Mr. and Mrs. Earl Gilmer.

There was no service in the church on Sunday on account of the Anniversary Services at Vancamp.

Mr. Jas. Gilmer took dinner on Saturday at the home of Mrs. Mary Gilmer and Mr. and Mrs. Hilliard Gilmer.

Mr. and Mrs. Robert Corker, Gordon and David, attended the wedding anniversary at Brockville of Mr. and Mrs. W. Pollock. Mrs. Pollock is a sister of Mrs. Corker.

The many friends of Mr. Robert Wallace will be sorry to learn he is a patient in the Winchester Hospital. All hope for a speedy recovery.

## North Mountain

Mr. Wm. Rennick, of Inkerman, had tea on Thursday evening with Mr. and Mrs. John Kerford.

Mr. and Mrs. Jack Barnshaw of Atlantic City, have returned home after spending the past week with Mr. and Mrs. Ralph Shaw and family.

Mr. and Mrs. H. W. Campbell spent a few days this past week with Mr. and Mrs. Cleveland Russell of Cherry Valley.

Mr. and Mrs. Jos. A. Hyndman spent Friday evening at the home of Mrs. James Riddell of Shanly.

Mr. and Mrs. Mel. Christie and family spent Sunday at the home of Mr. and Mrs. Keith Hyland of Burritt's Rapids.

Those who visited at the Shaw home on Wednesday evening were Dr. and Mrs. F. E. Earle of Ottawa, and Mr. and Mrs. Lanson Hyndman.

Mr. and Mrs. Howard Madden have taken up residence at their farm which was formerly owned by Mr. and Mrs. John Kerford. We welcome Mrs. Madden to this community.

Mr. Mervyn Peters conducted the church services as usual at Hallville and Reid's Mills, and had Sunday dinner with Mr. and Mrs. Maurice Hyndman and Bruce.

Mr. and Mrs. Clinton Coleman, of Ramsayville, spent Sunday at the home of his parents, Mr. and Mrs. W. T. Coleman.

"Do you love me for myself alone?"

"I do. And when we're married I don't want any of the family thrown in."


# JO-ANNE SHOPPE

ALL-WOOL

*Cardigans . . .*

Well made and good fitting, fine quality Cardigans. Lovely fall shades of green, wine, blue, etc. Sizes 14-20.

$5.95

*Car Coats . . .*

The all weather Car Coat, lined and beautifully styled. So pratical for all occassions. Colours beige, red, blue and gold, sizes 10-18.

$19.95 & $22.95

*15% Kayserettes*

Over the knee style. Colours roseblush and white.

Sizes Small, Medium, Large and Over Size. (Vests to match.)

WOOL and NYLON

*Hosiery . . .*

Full fashioned, fine quality, colours beige, grey, sizes 9-11.

$1.50 to $2.25

Jo-Anne Shoppe

PHONE 10 - WINCHESTER



# The WORK SHOP

Keyes Block, Winchester.

WORK CLOTHES FOR THE WORKING MAN

WHERE YOUR DOLLAR GOES FARTHER!

HUNTING BOOTS, Grey Rubber, 12-Inch Top, Steel Arch ..... $9.95 Pair

HEAVY DOESKIN SHIRTS ..... $3.98

FLEECED COMBINATIONS ..... $3.25

COMBED COTTON COMBINATIONS ..... $2.98

8-OZ. BLUE COVERALLS ..... $5.50

NEW GOODS TO ARRIVE—Engineer Boots, Men's Curling Rubbers, Felt Lined.

WORK SHOP HOURS

Open till 6.00 p.m. to Accommodate the Working Man.

A. CHRISTIE, Manager



WE ARE FRANCHISED DEALERS FOR . . .

HUDSON Sterling COAL

Sterling in Quality . . . Performance . . . Appearance. Its Sterling Color is the Hall-Mark of *The World's Finest Anthracite.*

FILL YOUR BIN NOW!

A. T. ALLISON & SONS, Inkerman

TELEPHONE 624R3, SOUTH MOUNTAIN EX.


# USE THE WANT ADS TO BUY TO SELL TO RENT TO TRADE

**CLASSIFIED ADVERTISING RATES**

**For Sale, Wanted, Lost and Found Advts., not over 25 words, 50 cents for first insertion and 35 cents for each subsequent insertion. Cards of Thanks, 75c minimum. In Memoriams, 50c, and 25c extra for each four lines of verse. Advts for this column are inserted on a Cash Basis only. They will not be accepted over the phone or by mail unless the party has an open account with us, or unless the cash accompanies the order.**

## FOR SALE

SAUERKRAUT—I will have Sauerkraut ready for this week-end. Please bring own containers. Also Winter Cabbage for sale. Phone 94J. Grant Hodgson, Winchester. 20p

FOR SALE—Play Pen, 27 by 45 inchester; Girls Wool Plaid Jumper, size 4, both like new. Apply to Mrs. George Elliott, Phone 323, Winchester. 20c

FOR SALE—5 Pure Bred Heifers, 2 Grade Heifers, all 3 years old, and 2 Grade Cows, all due to freshen in early October and November. Apply to Barton Derby, Phone 145J2, Winchester. 20p

FOR SALE—2 Ladies' Winter Coats, Size 12-14., Dark Green and Beige, chamois lined. Apply to Mrs. Hugh Slater, Winchester. 20p

FOR SALE—Order Fall Bulbs with confidence. Tulips, Daffodils, etc. Now available with Free replacement guarantee, Contact your H. C. Downham Nursery Salesman, William Farrell, Phone 615r13, South Mountain. Immediate delivery. 20-22p

FOR SALE— Choice Hand-picked MacIntosh Apples. Apply to Orvil Guy, Phone 368J1, Winchester. 20p

WEDDING and social stationery, raised printing; personal serviettes, matches, place cards and wedding cake boxes. Fast service, reasonable prices. The Winchester Press, Phone 21. 20tfc.

FOR SALE—Treated Fibreen for Silos, to clear at cost, $14.95 for roll of 666 square feet. Alexander Murray K. B. Board in 8 and 9 ft. lengths, 4 ft. width. Apply to D. L. Berry & Sons, "Big B" Feeds, South Mountain. Phone No. 8, or Mountain 641r4. 20-22c

FOR SALE—2 Extra Good Grade Hereford Bulls, 5 and 6 months old, from good breeding; well marked. Apply to H. A. Allen, Winchester Station. Phone 217. 20p

FOR SALE—We have a very good supply of Plow Shares on hand. All the popular makes for both cast and duct alloy. Winchester Repair Shop, Welding, Blacksmith and Woodwork. Phone 17W, Winchester. 16-21p

FOR SALE—Duo-Therm Oil Burner, large, new; Quebec Heaters, medium size, good; Dining Room Table, round, three leaves. Apply to Geo. K. Casselman, Williamsburg. 20p

## FOR SALE

FOR SALE—Pure Bred Holstein Bull Calf, born August 29th, 1956. Dam was 4th prize aged cow in milk in a strong class at Dundas Black & White Day; record of 15,188 lbs. of milk and 567 lbs. of fat. Sire of calf is a Reserve Grand Champion, son of Montvic Ragapple Duke. Apply to Hugh Blaine, Phone 644r33, South Mountain. 20p

TURKEYS—Now is the time to order a fresh Tender Tasty Turkey for Thanksgiving from Mageehurst Turkey Farm, R. R. 2, Kemptville. Phone South Mountain 605r4. 19-20c

FOR SALE—1 Piano, Standard (Gourlay); 1 Radio (Rogers), cabinet style; 1 Eight-Day Clock; 1 Baby Extension Gate, 4-ft.; 1 Play Suit, Blue, size 1 year; 1 Grey Coat, size 38; 1 Green Shortie, size 38; 1 Electric Blanket, never used; Hand-made Aprons always available. Phone 190, Mrs. P. S. Durant, Winchester. 18-20p

FOR SALE—Fresh Cement now on hand at regular prices at South Mountain and Mountain Feed Stores. We deliver. Phone South Mountain 8 and Mountain 641r4. D. L. Berry and Sons, "Big B" Feeds. 18-20c

HY-LINE CHICKS—Available now. October 4th hatch—300 pullets, 123 variety. October 11th hatch—400 pullets, 934A variety. Phone 77W, Berryholm Poultry Farm, Hy-Line Associate Hatchery, South Mountain. 20tfc

FOR SALE—2 Ladies' Suits, size 16; 1 Ladies' Winter Coat, size 14; 1 Ladies' Winter Coat, size 18; 1 Man's Winter Coat, size 42. Phone 182, Winchester. 19-20p

FOR SALE—Stove Wood for sale. Delivered in quantities, $5.00 and $5.50 per cord. Ross H. Beckstead, Williamsburg. 19tfc.

ROOFING—24 Gauge Aluminum, ribbed and triple X, at $11.75 per square; 28 Gauge Galvanized, at $9.90 per square. Apply to Albert Bowman, Chesterville. Phone 497. 18-21p

## TO RENT

FOR RENT — Good Four-roomed House, with kitchen and woodshed attached. Heavy wiring, good well, new garage, good garden spot; twenty-minute drive to New Iroquois, near Dundela. Immediate possession. Apply to Bruce M. Barkley, Iroquois, R. R. 1. Phone 78r15, Iroquois. 20p

## TO RENT

TO RENT—House at Winchester Springs. Immediate possession; 4 rooms up and 3 rooms down; good basement. Good home for quiet couple. Apply to T. J. Keyes, Winchester Springs. 19c

## WANTED

AGENT—Start a permanent year round business. You begin earning good money the first day. Strictly your own boss. Openings in your surroundings. FAMILEX, Dept. A, Station C, Montreal. 20c

AGENT—Sell Pfister Hybrids Seed Corn to farmers in your community and enjoy a profitable and growing business. Agents wanted in Russell and Metcalfe Districts. For particulars write Pfister Hybrids Limited, Riverside, Ontario. 19-22c

HELP WANTED—Married Man for Dairy Farm, must be first class man. House provided; highest wages. Apply to I. W. Bradley, Prescott, R. R. 1. 20p

WANTED—We need Used Tires for Re-Capping. Now's your time to make a deal. Slater & McVey, Phone 14, Winchester. 17tfc

WANTED—Man between the age of 30 and 65 to train as fieldman for grass seed firm. An excellent opportunity for someone with farm experience. Write Lawrence E. Copeland, Seed Mixtures, R. R. 6, St. Marys, Ont. 19-20p

DEADSTOCK removed from your farm promptly for sanitary disposal. $2.00 service charge for each call. Telephone Collect: Winchester 114, Cornwall 3730. ST. LAWRENCE RENDERING COMPANY LIMITED 32-1 yr.

### TENDERS FOR FUEL OIL

Tenders are now being received for the supplying of Fuel Oil to the Winchester District Memorial Hospital for the contract year October 1st, 1956, to October 1st, 1957. Tenders will be received up to and including October 9th, 1956. Lowest or any tender not necessarily accepted. Address all tenders to Mr. A. P. Alford, Hospital Administrator, District Memorial Hospital, Winchester, Ont. 19-20c

**EMPLOYMENT AND CLAIMS OFFICER**

**$3060—$3480**

**Unemployment Insurance Commission**

**Morrisburg, Ont.**

**Time limit extended to October 10th.**

**Details and application forms at Post Office and National Employment Office.**

20c.


WANTED!

Class "A" MECHANICS

Good Working Conditions.

Hospitalization & Group Insurance Plan.

Good Wages.

W. J. L. BOYD and SONS Limited

Winchester, Ontario.


## CARD OF THANKS

CARD OF THANKS—The family of the late Jas. Herbert Jackson wish to thank the Canadian cousins for the beautiful floral tribute sent. 20p

CARD OF THANKS—We wish to extend our sincere thanks to Rev. Mr. Mitchell and the congregation of the United Church, and many others who were so kind to Malcolm. All your kindnesses were deeply appreciated and will never be forgotten.—Mr. and Mrs. Berness Stienburg and Malcolm. 20p

CARD OF THANKS—It is with sincere gratitude that we express to our many friends our appreciation of kindly expressions of esteem in the floral tokens and words of sympathy which came to us in our bereavement of a beloved husband and father. Also special thanks to our minister, Mr. Fred Elson; Dr. Lynn Morrow; the nurses and doctors at the Memorial Hospital, and also to Mr. and Mrs. Wilmott Stanley.—Mrs. Norman McCormick, Elwood, Willis and Mrs. Lynn Dowser (Shirley). 20p

## CARD OF THANKS

CARD OF THANKS—Mrs. I. Maude Beggs would like to extend thanks to all those who remembered her with cards, letters, flowers, etc., while she was a patient in the Cornwall General Hospital and the Winchester District Memorial Hospital. Special thanks to Dr. Barton and Mrs. Mulloy and her staff of nurses for their many personal acts of kindness. 20p

CARD OF THANKS—I would like in this way to express my sincere thanks to all my friends who remembered me in any way while I was a patient in the District Memorial Hospital. Special thanks to Dr. Barton, Dr. Armstrong and Dr. Kinnaird and the nursing staff of the Winchester Hospital for their kind and efficient care.

kind and efficient care.—Mrs. Jennie Cameron. 20p

CARD OF THANKS—Many thanks to everyone who remembered me with treats, flowers, cards and visits while I was a patient in the District Memorial Hospital. A special note of appreciation to the nursing staff who made my stay in hospital as comfortable as possible.—Jean Wyatt. 20c

## IN MEMORIAM

COUGHLER—In fond and loving memory of a dear father, Peter Coughler, who was accidentally killed October 6th, 1954.

Two long years have passed since that sad day

When one we loved was called away.

Time takes away the edge of grief,

But memory turns back every leaf.

20p —Daughter, Ethel.

## AUCTION SALE

STOCK AND IMPLEMENTS

Having sold my farm, I will sell by Public Auction at Lot 31, Con. 3, Matilda Township, four miles north of Iroquois, two miles south of Hainsville, on County Road No. 1, on

TUESDAY, OCTOBER 9th, 1956.

Starting at 1 p.m. sharp.

28 head of high grade Holstein Cattle, four head due in December. 1 Allis Chalmers W-F Tractor, and Tractor Machinery. Watch for posters.

TERMS—$25.00 and under, cash; over that amount 9 months' credit by furnishing approved joint notes, bearing interest at 4% per annum, or 2% off for cash on credit amounts. Strangers desiring credit please bring Bank reference. Terms on Tractor—One-half Cash, balance terms of Sale.

KEN. BALDWIN, Prop.

MAHLON ZERON, Auct. 20p

## NOTICES

**PERSONAL — Hygienic Supplies (Rubber Goods) mailed postpaid in plain, sealed envelopes with price list. Six samples 25c, 24 samples $1.00. Mail Order Dept., M-57, Nov-Rubber Co., Box 91, Hamilton, Ontario.**

BILOW'S AUTO WRECKING AND SALVAGE

New and Used Parts for all makes and models. We will also pick up your scrap metal and wrecked autos. Give us a call anytime. Phone 376, Winchester. 20-23p

**DO YOU WANT TO BUY A FARM?**

**HAVE YOU A FARM TO SELL?**

**We Can Give You Action!**

Recent Sales in This District Through OUR AGENCY

Harrison McDiarmid, Osgoode.
Mrs. A. Watson, Osgoode.
Ed. Kennedy, Vernon.
John C. Campbell, Vernon.
Peter Dignard, Winchester.
Tassilo Teichman, Inkerman.
Sam Simms, Mountain.
Arnold Richardson, Mountain.

W. C. MacDONALD, Realtor. Winchester, Ont.

—or—

PIET TOXOPEUS, Realtor, Frankville, Ont.


# TV SALES and SERVICE

We carry the Sylvania, General Electric and Philco lines. Parts Guaranteed and Service Free for 90 days after purchase. Also one year Guarantee on Picture Tube. Buy your Television Set where you get the best in preferred service.

"SERVICE TO OUR CUSTOMERS IS OUR FIRST INTEREST"

GRAHAM TV and APPLIANCES

Massey-Harris Ferguson Dealer

SOUTH MOUNTAIN Phone 4 ONTARIO

# Church Services

SUNDAY, OCTOBER 7th, 1956.

### Anglican Church

**Canon G. Carryer, Incumbent.**

Winchester: Holy Communion at 9.00 a.m. South Mountain: Evensong at 7.30 p.m.

### Baptist Church

**G. E. Lemke, Student Pastor.**

10.00 a.m., Church School; 11.00 a.m., Divine Worship. See special notice for Evening Service.

The Sacrament of Holy Communion the First Sunday in every month.

South Gower—Service of Worship at 9.00 a.m.

### Presbyterian Church

**Rev. Wm. Sutherland, Minister.**

Winchester: Sunday School at 10 a.m. Morning Worship at 11.00 a.m. See Special Notice for Evening Service.

### United Church

**Rev. T. N. Mitchell, Minister.**

Winchester: Morning Worship at 10.30 a.m. Sunday School at 11.30 a.m. See Special Notice for Evening Service.

Harmony: Sunday School at 2.30 p.m. Worship Service at 3.00 p.m.

### Wesleyan Methodist Church

**Rev. F. K. Gordon, Minister.**

Sunday School at 9.45 a.m. Service of Worship at 10.45 a.m. and 7.30 p.m. Prayer and Fellowship Hour on Wednesday at 7.30 p.m. Youth meets on Friday at 7.45 p.m.

Hallville: Sunday School at 2.15 p.m. Afternoon Worship at 3.00 p.m.

### Williamsburg Christian Reformed Church

**Cecil W. Tuininga, Minister.**

10.00 a.m.—Dutch Service.

2.00 p.m.—English Service.

### Ormond Baptist

**Rev. C. A. Roberts, Minister.**

Sunday School at 10.00 a.m. Public Worship at 11.00 a.m. and 7.30 p.m. Prayer meeting on Wednesday at 8.00 p.m. B. Y. P. U. on Friday at 8.00 p.m.

### Winchester Springs United Church

**Rev. N. Bowering, Minister.**

Sunday School, 1.30 p.m.; Public Worship at 2.30 p.m.

### UNION SERVICE ON SUNDAY EVENING

Until further notice, the congregations of the United, Presbyterian and Baptist Churches will unite for the evening service each Sunday evening, alternating in each church. The service this Sunday evening will be held in

PRESBYTERIAN CHURCH

"But madam, this hat goes perfectly with your delicate complexion."

"Maybe. But I wasn't looking delicate until you mentioned the price."


Art and Amy DAYKIN
*PHOTOGRAPHY*
WEDDINGS
FAMILY GROUPS
CHILDREN
Osgoode, Ontario
Telephone Metcalfe 61-4.
North Gower 610-13.

PINKUS SALVAGE and AUTO WRECKERS
—INCLUDING—
- Used Auto Parts
- Good Car Heaters
- Used Tires and Tubes
- Car Accessories
- Other Hard-To-Get Items
- Used Angle Iron & Piping

—WE SELL—
*B. F. GOODRICH Products*
—AND—
*GLASS Cut To Measure, See*
**Fred Pinkus**
Williamsburg - Ontario

*LAYING MASH*
WE HANDLE LAKKO
and
SAUNDERS' "WONDER"
LAYING MASHES
Both are second to none.
**Hugh McMaster**
Phone 431 WINCHESTER


## IT'S YOUR HOSPITAL

(Continued from Page 2)

community), as well as the universal trend to the shorter hours of the work-week, increased charges by the hospital is the only answer if good standards of hospital care are to be maintained.

In the final analysis, hospital costs are determined by the amount and quality of service given to sick people. Patients must get exactly what their doctors deem essential. There is little likelihood, therefore, in our continuing inflationary economy, that hospital charges will do anything but continue to increase.

The opposite side of the coin, however, presents a brighter picture in the offsetting factors to this increasing cost. Most periods of hospitalization today are only a fraction of the time required a decade ago. This shorter stay in hospital, due to improved medical knowledge and up-to-date facilities and care, means that you, the patient, very often incur a total bill that is equal or only slightly larger than would have been the case ten to fifteen years ago. Furthermore, your recovery period is considerably shortened, and your earning power is restored much more quickly.

Hospital people agree that every citizen has the right to expect and receive the best possible hospital care. They know, too, that it takes money to provide such care, and that hospital costs are naturally and necessarily affected by every upward trend in our general economy.

Much is said these days about the increased cost of living, and people accept higher charges for food and shelter and the luxuries of modern living. When you go to hospital, the cost of "living" takes on a new and sometimes dramatic meaning which cannot be measured in dollars and cents. But cost necessarily is involved. Hospitals, therefore, are forced to charge for their services the amount needed to cover the cost of providing the care they are required to give. It is as actual and as simple as that.

Has your Subscription expired?

## CANADA'S health

*CLEANING FLUIDS*

Many of the cleaning fluids are useful and economical but most of them should not be used in a closed room, especially carbon tetrachloride. The garden or a verandah is the safest place to do this job, where there is plenty of fresh air. It should never be done in a basement where there is no cross ventilation. If used in a room, both door and window should be open. It is always wise to use these chemicals when someone else is in the house, so that in case of accident, there will be someone to give aid.

*PIONEER TEETH*

Although the child's first teeth are temporary, they should not be regarded as unimportant. Usually, their condition affects the next and permanent set. If one of the baby teeth is misshapen, badly decayed or misplaced, it will cause trouble with the second tooth, perhaps forcing it out of line. As early as three years of age, a child may have dental caries and it is for this reason that dental authorities advise making the first visit to the dentist at this age, so that repairs may be started.

*BORIC ACID IS DANGEROUS*

Boric acid, common called boracic acid, is formed by the action of strong acids on borates. It is usually regarded as a harmless household remedy for many minor troubles, useful for bathing eyes or wounds or as a dressing on burns. But boric acid is a dangerous poison if taken internally or absorbed from strong solution or repeated doses. In case of boric acid poisoning the patient should have medical attention immediately.

*MOTHER AND CHILD*

In Canada, so far advanced in medical science, there are far too many infant deaths. Better care and regular attention for the expectant mother would help to lower the infant mortality rate that is so high in many countries, including our own. Most towns and cities in Canada have prenatal clinics where the expectant mother may have medical check-ups, and receive advice in keeping healthy, both for her own sake and that of her child.

*ON THE WAY OUT*

Every year, statistics show fewer deaths from tuberculosis in Canada but we shall not be able to boast until, as with small pox, the disease has been wiped out entirely. This can be done by the efforts of every Canadian performing a simple, painless and cost-free duty about once a year. When one hundred per cent. of the population has its annual chest X-ray, then it is reasonable to expect that tuberculosis will be really on its way out. When every incipient case has been discovered—through the X-ray examination—and treated, successfully, the disease should die a natural death.

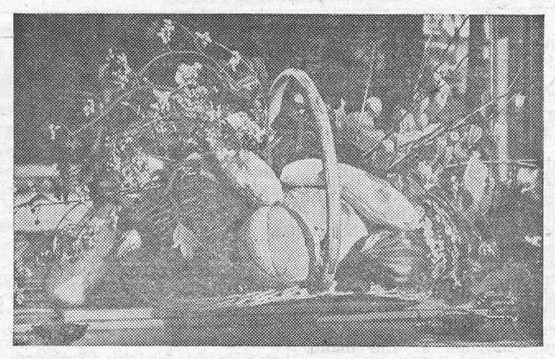

**FRUITS OF THE HARVEST DECORATE YOUR HOME**

An inexpensive yet attractive and colourful home decoration can be made from gourds and melons with bittersweet and Chinese Lanterns for softness and a bright touch of colour. Placed on a wide windowsill or on a buffet this Thanksgiving display becomes the focal point of the room.

## HOME HINTS

**Quilt Patterns**

Try using a good ink blotter when making a pattern for cutting quilt blocks. It will stick to the material much better than paper.

**The Coffee Pot**

If the coffee pot and the tea kettle are washed with the pots and pans after each meal no sediment will collect in them.


FINA
- WASHING
- LUBRICATION
- FIRESTONE TIRES

HAROLD LEVERE, Lessee Dealer
**Levere's Service Station**
WINCHESTER PHONE 315 ONTARIO

**SEE US!**
—FOR—
Thor and Connor Washers
Coleman and Quaker Oil Space Heaters and Floor Furnaces.
Gibson Refrigerators
WESTEEL ROOFING always on hand.
**R. S. Allison & Sons**
Telephone 346J3.
WINCHESTER SPRINGS

**Poultry Wanted**
All kinds of Poultry Wanted at all Seasons. Also Hides and Wool. Highest Prices Paid, and you are assured of a Square Deal.
**MORRIS ROSS**
PHONE 19 - WINCHESTER

**Hylo Egg-Grading Station**
L. Kapeller, Proprietor
WINCHESTER, OSGOODE and CHESTERVILLE
**Highest Market Prices**
Paid Daily for our City Trade
2 Electric Grading Machines To Assure You Proper Grade.
If it is not convenient for you to bring your eggs to our Grading Stations at Winchester or Osgoode, you may leave them at any of the following stores where they will be picked up and your returns left twice weekly:
Allison's Store, Win. Springs
Thoms' Store ..... Elma
Lewis' Store ..... Dalmeny

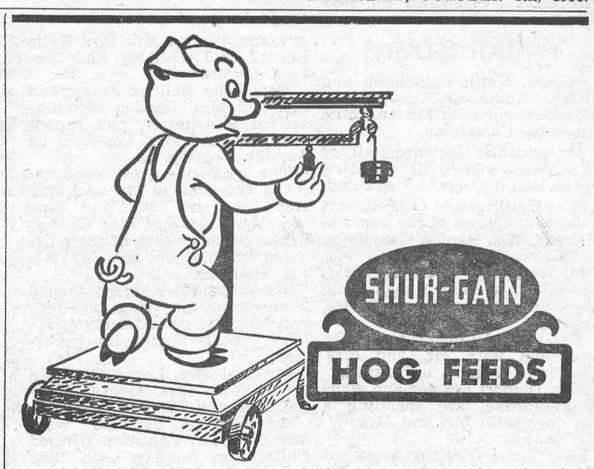


Whether you feed a complete feed or balance your own grain with concentrate you will find that SHUR-GAIN Hog Feeding Program will produce more economical gains in these 3 ways:

1. Hogs will reach market weight sooner. (2 or 3 months ahead of straight grain fed hogs.)
2. Hogs will require less total feed (650 lbs. or less of SHUR-GAIN balanced Hog Feed compared to about 1100 lbs. of straight grain per hog.)
3. Hogs will obtain better grades when marketed. (Earn you more premiums.)

Many farmers will have a good supply of their own grain this fall to feed their hogs. Just remember this fact—grain lacks the proteins, vitamins and minerals that are required for a fully balanced hog ration. However, these deficiencies of grain can be corrected by mixing the recommended levels of SHUR-GAIN Hog Concentrate.

If you haven't already done so, try your next litter on the SHUR-GAIN Hog Program—and prove to yourself that SHUR-GAIN Hog Feeds have "Greater Dollar Earning Capacity."

H. S. LANNIN LIMITED
SHUR-GAIN FEED SERVICE
TELEPHONE 48W. - - WINCHESTER, ONT.

**Winchester Motors**
St. Lawrence Street, Near the C. P. R.
TUDEBAKER CARS · TRUCKS
SALES and SERVICE
Our Garage is equipped to service and repair all makes of cars and trucks, and you'll find our charges reasonable. Let us do your job.
If you are looking for a good Used Car, drop in and see us. We may have just what you want. Why not place your order with us for a New Studebaker?
Remember, we are agents for Case Tractors and Farm Machinery. Give us a chance next time you need a piece of Farm Equipment.
TRACTORS and FARM MACHINERY
**DOUG. ANGUS, Proprietor**
PHONE 122 - - Winchester, Ont.

Plumbing and Heating Service
Complete Line of Bathroom and Kitchen Fixtures.
Findlay Furnaces and Conditioner Units.
Crane Oil Burners.
Beatty Pumps and Equipment.
Northern Electric Refrigerators and Appliances.
Pressure Systems.
Kitchen Ranges, Heaters, etc
J FADER & SON
Telephone 60
WINCHESTER - ONT.

*Kiss 'em goodbye, Mom...*

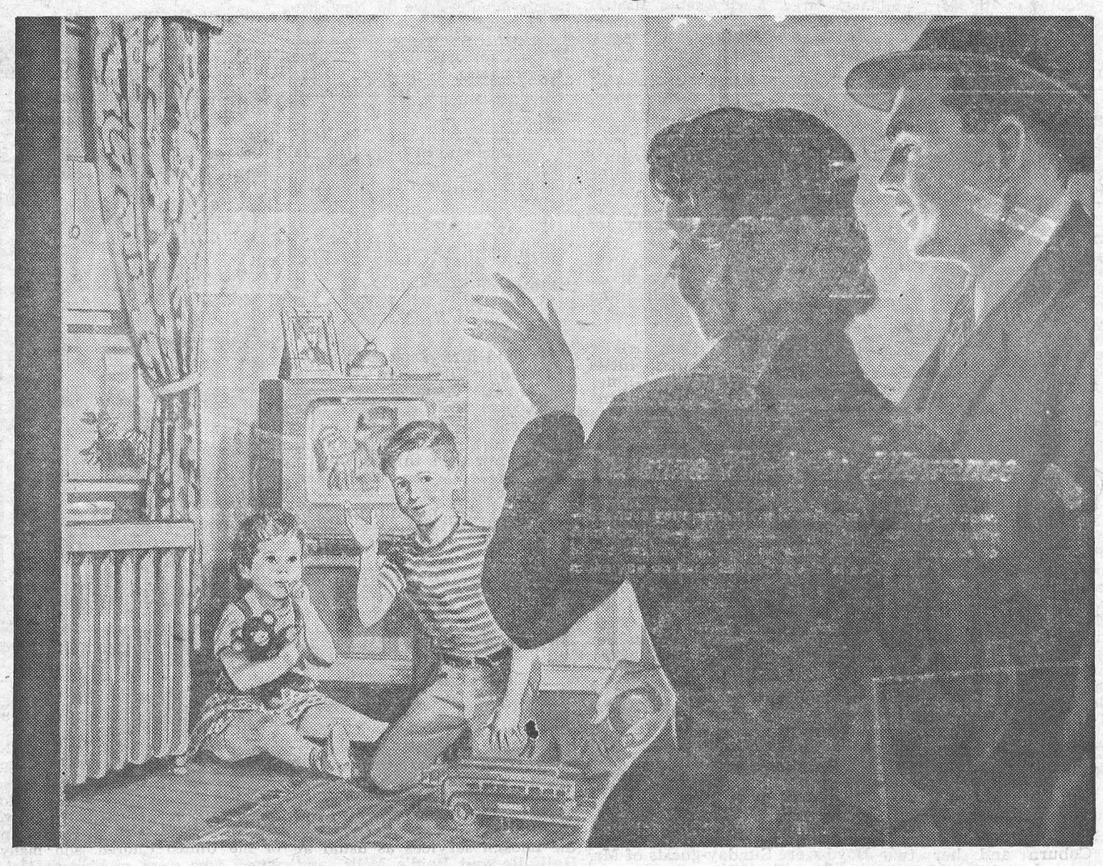

*...you may never see them again!*

**Unattended children** the youngest ones especially, would be helpless if fire should strike while you're away!

Whether left alone for many hours or for only a few minutes, children can start a fire in so many innocent ways.

Make sure your children are never left unattended. Equally important, teach them to be conscious of the hazards of fire.

Fire danger is something your whole family should recognize and work as a team to prevent.

Some important rules are: Don't smoke in bed—Keep matches away from young children—Don't overload your wiring system—Check electric cords for fraying—Clean out junk from your attic and basement—Be careful with lighted cigarettes—Learn to use your oil stove correctly—Don't use flammable cleaning fluids—Don't use ordinary extension cords on heaters or irons! Most of all, don't forget what Sparky, the fire-dog says:




PUBLIC SERVICE ADVERTISING COUNCIL

**"DONT GIVE FIRE A PLACE TO START"!**

SPACE CONTRIBUTED IN THE SERVICE OF THE COMMUNITY BY JOHN LABATT LIMITED.

Labatt's BREWERS SINCE 1828

**Push Your Pigs**

Hog prices look to be about their peak for this year, and no one can tell just how long they'll stay there. So there's an extra inducement to push your pigs along to market weight as fast as you can. The other inducement is always with us. That's the fact that fast gains save feeding time, and so save feed. Tell us what grain you have—we'll tell you which of Purina's line of Hog Chows fits in.



Checked egg prices lately? Powerful argument in favor of growing those pullets of yours big and strong and solid — and fast! Let us supply the Purina growing ration that will do the job, and do it right. Which one we'll recommend depends upon your grain supply.

**Pasture Isn't Enough . . . . .**

Good lush pasture is great cow feed. It's full of vitamins, a great milk-making stimulant. The trouble is, it's full of water, too . . . 84-85% water. So even if a cow eats until she bulges—even 125 lbs. a day—she gets only 19 lbs. or so of dry **solid feed.** That's not much more than half the dry solids you figure she needs in the stable, on Winter feeding.

And of course when the pasture gets eaten down, and she can't get 125 lbs. or 100 in a day, or when it begins to fill with fibre, she can't get even that much out of it. It doesn't take long for her to "milk herself down" She loses weight and condition—then she drops off in milk—and you've got a long expensive job on your hands building her back.

It's cheaper to feed her (half ration or so) before she runs herself down. See us about a Purina ration that will help to hold her up . . . up in condition, and up in milk.

**Build Up The Builders**

Dry cows and heifers haven't the demand for milk-making material in their feed—but they're building up bodies for future milk-making - buildng calves, too. Pasture is great for them, but it's open to the same objection. It just isn't enough for the job they have to do. A small daily feed of a good body-building Purina ration will much more than pay for itself!

H. E. SAUNDERS & SONS, Inkerman
THE STORE with the CHECKERBOARD SIGN

## NO OPEN SEASON FOR DEER IN DUNDAS COUNTY

There will be no open season for deer in the United Counties of Stormont, Dundas and Glengarry this year.

A three-day shoot, from November 14 to November 17, will be allowed in Grenville, part of Carleton County lying east of the Rideau, and a part of Leeds County.

From November 12 to 17 there will be an open season in that part of Carleton County lying west of the Rideau.

The important dates for hunters in this area apply to District No. 6 in the Pembroke, Renfrew area where the season will be November 12 to November 24. Resident deer license fee is $5.00; farmers' license fee, $2.00; non resident fee, $36.00; dog (to hunt deer), $2.00. Further information is available from the license issuer and game warden.


BOYD BROS.

Specializing In

ASHLAR BLOCK MASONRY

Granite Faced Concrete Blocks, Sills and Lintels.
Foundation Blocks. Concrete Block Silos.
Concrete Tile and Septic Tanks.

OSGOODE, ONT. Phone North Gower 659r11.


## "SUNDAY CONCERT"

Following are the program selections to be heard on "Sunday Concert" over CJET this Sunday at 2.30 p.m.:

(An all Strauss Program)

"Accelerations Waltz," Mantovani and his orchestra.

"Please," Rawicz and Landauer.

"Thousand and One Nights," Mantovani.

"Tales from the Vienna Woods," Rawicz and Landauer.

"Wine, Women and Song," Mantovani.

"Tritsch Tratsch," Rawicz and Landauer.

"Treasure Waltz," Mantovani.

## An Old Vietnamese Boatman



This old Vietnamese boatman is one of the crew of a sampan used to transport the members of a UN Economic Survey Mission across the Bay of Cam-Ranh. The Mission, which arrived recently in Saigon, is scheduled to spend three months in Vietnam advising the Government on how to achieve increased production, full employment and the economic independence of the country. The leader of the 13-man team is Carter Goodrich, Professor of Economics at Columbia University, New York. Six of the experts accompanying him were sent by the United Nations, four by the Food and Agriculture Organization and two by the International Labor Organization.

## HOME HINTS

**Washing Cretonne**

Cretonne washed and then rinsed in water in which rice has been cooked will retain their original body.

**Paint Stains**

To remove paint stains from fabrics, saturate two or three times with equal parts of ammonia and turpentine, then wash thoroughly in soapsuds.

**Mud Stains**

Stains of mud can be removed from silk by rubbing the spots with a piece of flannel. If this does not give satisfactory results, rub with a piece of linen dipped in alcohol.

**Cakes**

When removing the cake from the oven, if the bottom of the cake tin is chilled quickly by placing it for a few minutes on a folded cloth saturated with cold water, the cake will turn out without sticking to the tin. Of course, one should pass a knife around the edges of the cake as usual.

**A Dry Skin**

To remedy a dry skin cleanse the face night and morning with a good cold cream instead of using soap and water. This will keep the skin soft and no trouble will be experienced in making the powder adhere to the face.

**Acid On Marble**

Do not allow acids such as grapefruit or lemon to come in contact with a marble surface. Such stains can sometimes be removed with ammonia if applied immediately.

**Patent Leather**

Patent leather shoes and handbags will respond beautifully to a milk bath and it is very good for the leather. Dampen a cloth with milk and rub over the bag. Dry with another clean cloth.




Are You Cleaning House?

If you are, we won't stop you but one idea for you as you clean. Keep your eyes open for possible causes of fire: quick-burning junk like old clothes, cast-off furniture and newspapers overloaded electric wiring A clean house seldom burns Make yourself and your family fire-conscious, and remember

DON'T GIVE FIRE A PLACE TO START



Fire Prevention Week
October 7th to 13th



Theatre News!

PICADILLY

Thurs., Fri., Sat., Oct. 4-5-6

"THE SEA CHASE"

In Cinemascope and Warner Color. Search the Seven Seas and you won't find excitement like it. Starring Lana Turner, John Wayne, David Farrar and Lyle Bettger.

Mon., Tues., Wed., Oct. 8-9-10

"MA AND PA KETTLE AT HOME"

The Kettles are back on the farm with more laughs than ever. Starring Marjorie Main and Percy Kilbride.

Thurs., Fri., Sat., Oct. 11-12-13

"THE BIRDS AND THE BEES"

In VistaVision and Technicolor. It's the year's funniest comedy. Starring Mitzi Gaynor, George Gobel, David Niven and Reginald Gardiner.

Coming Soon—"The Birds And The Bees," "Francis Goes To The Races, and "Mystery Lake."



"Perma-fill" ANTI-FREEZE

CTC CANADIAN TIRE CORP'N

Approved ETHYLENE GLYCOL

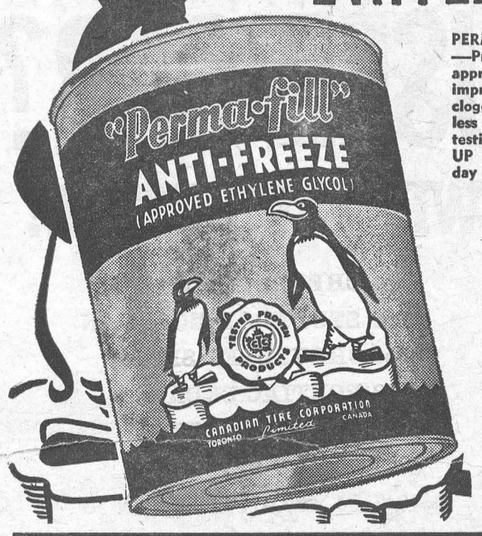


PERMA-FILL APPROVED ETHYLENE GLYCOL —Protects down to 62° below zero. 100% approved Ethylene Glycol . . . with new and improved inhibitors to prevent rust, corrosion, clogging and foaming. Can't evaporate. Harmless to hose, gaskets and car finish. Never needs testing . . . One filling lasts all winter. FILL UP NOW—Better a month too early than a day too late. SAVE SAFELY!

$3.29 GALLON

QUART 88c

OTHER ANTI-FREEZE PRICED FROM $1.99 Gallon.





Save up to 45% on SUPER-LASTIC

SNOW-MUD TIRES




NOW'S The Time To BUY!

670-15 AS LOW AS $13.30

SEE YOUR NEW CATALOGUE FOR OTHER BIG SAVINGS ON TIRES.

OPEN WEDNESDAY AND SATURDAY EVENINGS TILL 11 P.M.

CTC Associate Store CANADIAN TIRE CORP'N

CANADIAN TIRE ASSOCIATE STORE

Save Safely

WILLIAMSBURG

Phone 161-R12 W. P. Henophy



IT'S HERE... A NEW KIND OF CAR!

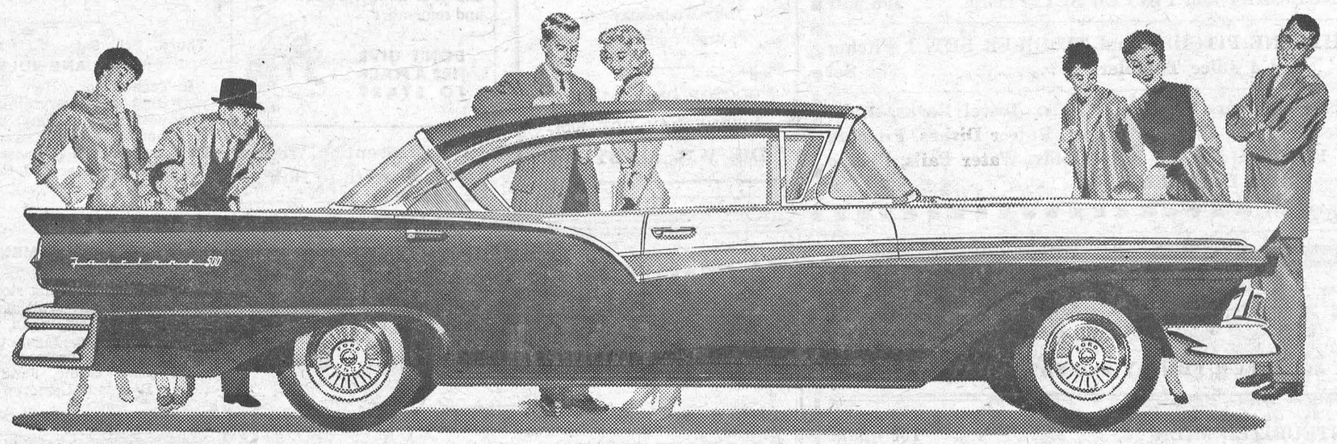

Fairlane 500 Town Victoria

NEW '57 FORD

a whole era ahead of the field!

Look at all that's new in the '57 Ford!

- 2 new super-sizes—Fairlane and Fairlane 500 models now over 17¼ feet long . . . Custom and Custom 300 models now over 16¾ feet long
- 18 breath-taking models . . . including 5 brand-new station wagons
- Two longer wheelbases . . . far greater length, lowness and roominess
- Entirely new styling throughout . . . new sculptured body mouldings
- New front-hinging hood for greater safety, easier servicing
- New thinner rooflines, swept-back windshields
- New, super-thin centre posts on sedans for a true "hardtop" look
- New Safety-Curved instrument panel with recessed controls
- Dramatic new canted tail fins
- New Lifeguard safety features
- New "Automatic Doorman" . . . a helping hand in opening and closing rear doors
- New cowl ventilation for fresher, cleaner air
- 3 new Silver Anniversary V-8 engines
- New, more powerful Mileage Maker Six
- New Super-Filter air cleaner, disposable oil filter
- Revolutionary new frame, over a foot wider
- New "Even-Keel" rear suspension and 4-way Angle-Poised front suspension for a softer, safer ride
- Plus many other new fine-car features!

Two new super sizes . . . far longer, lower than ever before, with all Ford's famous headroom retained!

It's here now—in your Ford-Monarch Dealer's showroom . . . the finest Ford of all time, with the most sweeping changes in all Ford history!

It took a revolution in design to make possible Ford's new low-to-the-ground styling for '57. These lithe and lovely '57 Fords are actually up to 9 inches longer than in '56 . . . the *biggest* cars in their field, longer than many medium-priced models! They're up to 4 inches *lower*, too—yet there's just as much headroom and legroom as ever!

The new kind of "magic" you'll discover when you drive the new kind of Ford for '57 starts with the new 'Inner Ford'—*proved in action!* At its very foundation is a new and revolutionary kind of chassis . . . a new contoured frame that's built a full *foot* wider midway!

'57 Ford . . . first in the field to offer 2 big-car wheelbases!

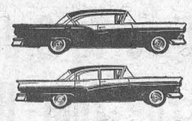

118" ON FAIRLANE & FAIRLANE 500

116" ON CUSTOM & CUSTOM 300

This is the 25th anniversary of Ford's V-8 leadership . . . and the new kind of Ford for '57 brings you even *more* of the kind of performance that made Ford the leader! Now Ford offers *three* brand-new V-8's—the 190-Hp. Ford V-8, the 212-Hp. Thunderbird V-8 and the mighty new 245-Hp. Thunderbird Special V-8! And Canada's newest SIX—the '57 Mileage Maker—is available in all Custom and Custom 300 models and in three popular station wagons!

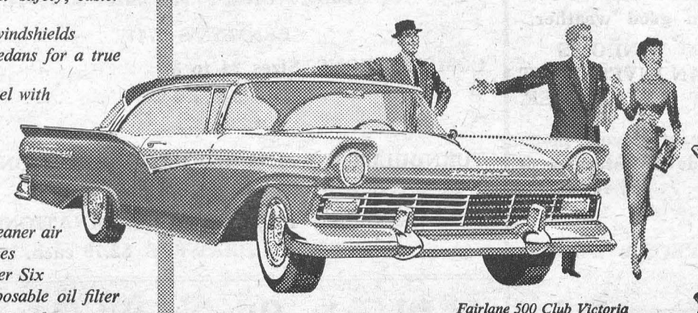

Fairlane 500 Club Victoria

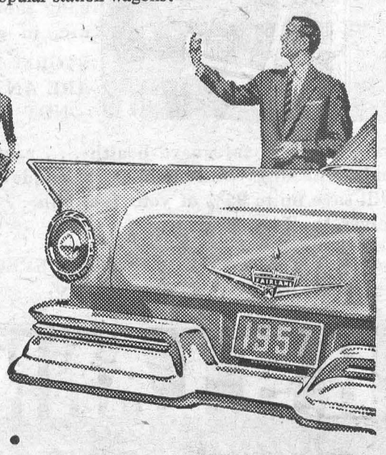


Ford MONARCH

(Certain features illustrated or mentioned are "Standard" on some models, optional at extra cost on others)

SEE THE NEW '57 FORD . . . AT YOUR FORD-MONARCH DEALER'S

Phone 49 - DOUGHTY MOTORS - Winchester

## SOCIAL AND PERSONAL

Miss Dorothy Marquis, of Sioux Lookout, was a recent visitor of Mrs. A. G. Suffel here.

* * * *

Miss W. D. Beaton, of Montreal, Que., was a recent guest of Miss Maud Edgerton, and also called on Mr. and Mrs. A. Madden and Mr. Leslie.

* * * *

Mr. and Mrs. Anderson Haggerty, of Murdochville, Gaspe, Quebec, were Friday and Saturday guests of Mr. and Mrs. George Elliott and family.

* * * *

Mr. and Mrs. W. J. L. Boyd and Mr. and Mrs. W. E. Doughty attended the Convention of the Federation of Automobile Dealers, held at the Mount Royal Hotel in Montreal last week.

* * * *

Misses Mary and Lillian Brown have returned home after visiting last week with Mr. and Mrs. Roy Cook and Oliver at Windsor and with other relatives and friends in Detroit and Flint, Mich.

* * * *

Dr. and Mrs. Gordon A. Gross have taken up residence in Ottawa where Dr. Gross has joined the Geological Survey of Canada. He recently returned from conducting a survey in the Maritime provinces.

* * * *

Week-end guests at the home of Mr. and Mrs. Thos. Reed were, Miss Edith Scott, Mr. and Mrs. James Barkley, Mr. Dwight Barkley and Mr. and Mrs. Barclay Hay, all of Ottawa, the occasion being a dinner in honour of the recent marriage of Mr. and Mrs. Barclay Hay (nee Evelena Barkley).

## COUNCIL DELEGATION AT TORONTO MEETING

Winchester was represented at an important industrial meeting of the Department of Planning and Development at Toronto on Monday of this week by Reeve John Fader and Councillor Gerald Helmer.

Delegates from local council, Messrs. Fader and Helmer attended the special conference with the idea of killing two birds with one stone. Equally or more important to their mission was a quickly arranged meeting with Mr. Graham Reid, Associate Engineer and with Dr. A. E. Berry, manager of the Ontario Water Resources Commission. Council decided after a special meeting last week that the most recent Reid report of new estimates for a water system here should be discussed with the author and with Water Commission officials. They are expected to report their findings at the regular session of Council expected to be held tomorrow night.

Premier Leslie Frost opened the Planning and Development Industrial Conference, and one of the main speakers was Dr. A. E. Berry.

Has your Subscription expired?

## LOCAL AND GENERAL

### Birthday Greetings

Birthday Greetings are extended to Mrs. Ed. Erratt, who observed her 80th birthday yesterday, October 3rd. Mrs. Erratt, who is not in the best of health, is at present residing with Mrs. M. A. Black, Mountain.

### Dies At Whitby

Word was received here this week that Mrs. E. Fulton had passed away on Saturday at the home of her son, Edward Fulton, Whitby, Ontario. Mrs. Fulton was the former Mamie Johnstone, daughter of the late Mr. and Mrs. George Johnstone of Winchester. Funeral services were held on Tuesday.

### Observes 52nd Anniversary

On the occasion of their 52nd Wedding Anniversary Mr. and Mrs. Joseph Barrigar of town were entertained to a turkey dinner on Sunday at the home of their son, Mr. Kenneth Barrigar, and Mrs. Barrigar. Also attending the dinner were Mr. and Mrs. John Carkner and Master Paul Swimmings, of Ottawa, and Mr. and Mrs. Eddie St. John and family, of Lancaster, Ont.

### Attend Wedding In U. S. A.

Mrs. Eli Lamoureux and sons, Felix and Wilfred, of Winchester, Miss Pierrett Branchault, of Casselman, and Mrs. Jack Lewis of Mountain, attended the Fobare-Crites wedding at Waddington, N. Y., on Saturday, September 29th. Mr. Eugene Lincoln Fobare is a grandson of Mrs. Lamoureux. A luncheon was served after the ceremony at the home of the bride's parents, Mr. and Mrs. Hersie Crites, of Farran's Point, Ont. Later, Mr. and Mrs. Fobare left on a plane trip to New York City.

## WINCHESTER TOWNSHIP COUNCIL MEETING

The regular meeting of Winchester Township Council was held in the Presbyterian Hall, Morewood, on Monday, October 1st, with all the members present. The minutes of the last regular and special meetings were adopted as read and signed by the reeve.

The clerk was instructed to notify Mr. R. F. Mucklestone, Township Engineer, to investigate the recently dug drain leading into the Lannin Extension Drain, from properties not assessed in said drain.

The report on the Fraser Municipal Drain was referred back to the Engineer for further consideration and report.

The Trustees of the Police Village of Morewood interviewed Council in regard to the purchase of fire-fighting equipment for the village. Council consented, the village to pay for the equipment in ten equal annual payments of principal and interest, should they purchase same.

The Road Superintendent reported $1,860.54 spent on the Development Road to date. The Department pays 100% of the cost of the road.

The following accounts were passed and paid:

Roads and Bridges, $1,734.30; Relief, Charity and Hospitalization, $114.65; Treasurer, Village of Winchester, fire, $35.00; Federation of Agriculture, levy, $435.50; Hydro Electric Power Com., $73.56. Total, $2,388.01.

Council adjourned to meet in Chesterville on Monday, November 5th, at 10.30 a.m.

## Coming Events

**ANNIVERSARY TURKEY SUPPER**

Reserve Monday, October 22nd, for the Anniversary Turkey Supper in the United Church S. S. Hall, under auspices of the W. A. Further particulars later. 20c

**WINCHESTER PUBLIC SCHOOL SPORTS DAY**

Winchester Public School Sports Day will be held this year next Wednesday, October 10th, starting at 1.00 p.m. Events for all grades. Championship prizes given. Refreshment booth. Parents especially invited to attend. Everyone welcome. 20p

**SHOW AND DANCE**

**A Show and Dance will be held in Chesterville Community Hall on Thursday, October 11th. In person: Ned Landry, Canada 1956 Champion Old Time Fiddler, plus The Wills Sisters. Show time 9.00 p.m. Round and Square Dancing till 1.00 p.m. Adults, 75c; Children, 25c.** 20-21p

**DISTRICT MEMORIAL HOSPITAL AUXILIARY ANNUAL MEETING**

**The Annual Meeting of the Winchester District Memorial Hospital Auxiliary will be held on Thursday, October 4th, at 8.00 p.m. This meeting will be held in the Assembly Hall in the new wing at the District Memorial Hospital. A good attendance is asked for.** 19c

**W. M. S. THANKOFFERING MEETING**

The Rev. De Groot, minister of the Presbyterian Church in Kemptville, and a former Missionary in Formosa, will show slides and be guest speaker at St. Paul's W. M. S. Thank Offering on Wednesday, October 10th, at 8 p.m. in the Presbyterian Church.

**SATURDAY NIGHT DANCING**

**From now until further notice, Dancing will be held in the East Osgoode Memorial Community Centre, Metcalfe, Every Saturday Night, with music by Cliff Wilkes Orchestra. Come and enjoy yourself.** 18tfc

**UNITED CHURCH W. A.**

The regular monthly meeting of the United Church W. A. was held on Tuesday in the Sunday School Hall with Mrs. Angus presiding and Mrs. Holmes assisting as secretary. To open the meeting Mrs. Angus read the 103rd Psalm, and Mrs. Byers led in prayer. A hymn was sung and the minutes were read and approved. Mrs. Erle Helmer reported sending 12 sympathy and get-well cards during the month.

Plans were completed for the Turkey Supper to be held in the Sunday School Hall on October 22nd.

A very dainty lunch was served by Mrs. Elizabeth Scott and Mrs. Angus. Mrs. H. Fetterly moved a vote of thanks to the committee in charge.

**Is your subscription to The Press due? The month and year on your label indicates expiry date. Please renew your subscription promptly.**


**Community Theatre, Chesterville**

Thurs., Fri., Sat., Oct. 4-5-6
"JOHN AND JULIE"
In Technicolor. Here is a photo-play that has everything to hold you enthralled. You'll leave determined to see it a second time. This is top family entertainment. With Moira Lister and Colin Gibson.

Mon., Tues., Wed., Oct. 8-9-10
"THE TALL MEN"
In Cinemascope and Technicolor. An epic, pulse stirring story of the historic Bozeman Trail, with Clark Gable at his best in an unforgettable adventure saga, the most thrilling frontier drama ever filmed. With Clark Gable, Jane Russell, Robert Ryan and Cameron Mitchell.

**H. W. ALGATE**
OPTOMETRIST
165 Sparks St., Suite 406, Ottawa, Ont.
In Attendance at A. W. Davidson's', Winchester — Thursday, October 4th — For Appointment Call 75.
In Attendance at P. J. Gilroy's, Chesterville — Thursday, October 11th — For Appointment Call 355.

**Interested?**
IN LEARNING TO PLAY THE
**Guitar?**
**SIMS GUITAR STUDIO,** of Ottawa WILL START LESSONS SOON IN
**WINCHESTER**
Prospective students are asked to come to the Legion Hall, Winchester, on Tuesday, October 9th, for interview and enrolment. Price per lesson will be $1.00. Parents are invited to accompany their children.
A LIMITED NUMBER OF INSTRUMENTS FOR LOAN.

**$2500.00 IN PRIZES!**
**"Operation 1070"**
TUNE CJET 1070 on your dial for complete details
FROM SUNRISE TO SUNSET
Leave your dial set to CJET. 20-23c

**Medical Notice!**
Winchester Doctors request that patients confine calls on Wednesday to urgent ones only.
DOCTOR ON CALL FOR WEDNESDAY, OCT. 10th
DR. WM. M. BYERS


**Are You Cleaning House?**
If you are, we won't stop you but one idea for you as you clean. Keep your eyes open for possible causes of fire: quick-burning junk like old clothes, cast-off furniture and newspapers overloaded electric wiring. A clean house seldom burns. Make yourself and your family fire-conscious, and remember:
DON'T GIVE FIRE A PLACE TO START
Fire Prevention Week October 7th to 13th

**LOOKING FOR A GOOD BUY IN A USED CAR?**
**WE HAVE THEM!**
1954 CHEVROLET COACH
1952 STUDEBAKER SEDAN
1954 CHEVROLET SEDAN
1953 PONTIAC SEDAN
1949 PLYMOUTH SEDAN
1948 DODGE SEDAN
1947 PLYMOUTH SEDAN
1947 PONTIAC COACH


NEXT TIME YOUR CAR NEEDS SERVICING OR YOU NEED A REPAIR JOB, YOU ARE INVITED TO TAKE ADVANTAGE OF THE UP-TO-THE-MINUTE SERVICE WE HAVE TO OFFER. YOU'LL BE SATISFIED WITH OUR WORK AND FIND OUR CHARGES REASONABLE.
**MELVIN MOTORS Ltd.**
General Motors Cars and Trucks
Your Exclusive "Triple Check" OK Used Car and Truck Dealer for Eastern Ontario
TELEPHONE 113 - WINCHESTER, ONT.
Open Evenings Until 9.30—Later By Appointment.

**DUNCAN'S STORE**
Telephone 56 - - Winchester, Ont.
LATEST POPULAR SHEET MUSIC, also A Few Good MUSIC FOLIOS.
PLASTIC BEVERAGE CARRIER and TUMBLER SET (Poly Tumblers) ..... $1.29 Set
RANGE SALT and PEPPER SET, Plastic .... 50c pair
ETHYLENE PITCHER and TUMBLER SET, 1 Pitcher and 4 Juice Tumblers ..... 88c Set
Juice Containers, Cannister Sets, Towel Racks, Cake Covers, Mixing Bowls, Planters, Butter Dishes, Pitchers and Refrigerator Sets, Jelly Molds, Water Pails, Recipe Boxes, Bread Boxes, Etc.

**Food Specials**
FOR FRIDAY and SATURDAY
PASTEURIZED MILK ..... 15c quart
WHIPPING CREAM, Half-Pint ..... 25c
BROKEN WALNUTS ..... 69c lb.
BRODIES SPICE CAKE MIX ..... 32c
CRANBERRIES ..... 25c lb.
STEAK ..... 59c lb.
SHOULDER ROAST or STEW BEEF ..... 35c lb.
**REYNOLDS' MEAT MARKET**
TELEPHONE 85 - - WINCHESTER, ONT.

TO HEAL YOUR HANDS
**Use PROMANI LOTION 60c**
TO PROTECT YOUR HANDS
**Use REVLON'S SILICARE $1.50**
LA ROSE PHARMACY
*Winchester Rexall Drug Store*
G. H. LA ROSE, Phm. B.
TELEPHONE 34 WINCHESTER, ONT.
Open Monday, Tuesday, Thursday and Saturday Evenings.
WE DELIVER

DRESS **Stadium Coats**
—All Shades Of—
CHARCOALS, FAWNS, GREYS, BLUES, WINTER WHITES.
CHECKS, PLAIDS, PATTERNED, PLAIN
You Can See Them At MORGAN'S
PRICED FROM *$16.95*
**MORGAN'S**
"The Home of Quality Brands"
TELEPHONE 326 - - WINCHESTER, ONT.

**Now Is The Time To Order Storm Windows For Your Home!**
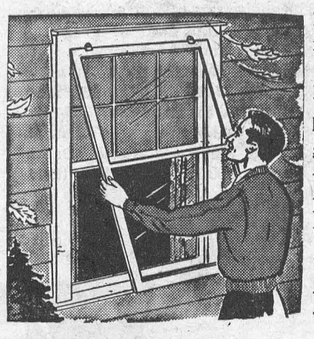
Don't wait until the first snow . . . . order your storm windows NOW.
By doing so, you can get quick delivery.
You can fit, paint and hang them at your leisure, in good weather.
STORM WINDOWS ARE AN INVESTMENT —NOT AN EXPENSE.
Save fuel . . . safeguard health . . . protect your home and furnishings with wood storm windows. Storm sash will save up to 35% of your fuel bills . . . pay for themselves in three years.
FOR LOW COST PROTECTION SPECIFY WOOD WINDOWS BY:
**H. S. LANNIN**
LIMITED
WINCHESTER, ONT.
PHONE 48W
LUMBER & MILLWORK - BUILDING MATERIALS

**NORMAN BLACKLER**
**HARDWARE - SHOES - DRY GOODS**
Phone 135 - Winchester
PENMAN'S "6006"
**Fleece Lined Underwear**
SHIRTS and DRAWERS, $2.35 each.
COMBINATIONS, $3.95. Sizes 36 to 44.
PENMAN'S "747"
COMBINATIONS, Sizes 24 to 32 ..... $2.69
Sizes 34 and 36 ..... $2.85
TURNBULLS E88, 40% WOOL COMBINATIONS, $7.95
SHIRTS and DRAWERS, $4.95
TURNBULLS 81, 10% WOOL COMBINATIONS, $3.95
SHIRTS and DRAWERS, $2.79 each.
**Plastic Storm Windows**
All with Nailing Strips and Nails
Good Quality, - 36 x 72 ins. - Better Quality
39c each 55c each
BEST QUALITY—36 ins. by 12 yards long. Enough to do six windows.
$2.25

**Keyes' CASH Store**
BOYS' FALL WEIGHT WINDBREAKERS, Grays, Blues, Browns ..... $4.29 each
BOYS' HEAVY DUFFLE COATS, Heavy Lined, All Wool ..... $8.49
GIRLS' SUN TAN JEANS ..... $2.98
BUY YOUR HOLLAND BULBS NOW
GIRLS' PRINT DRESSES, 8 to 12 ..... $3.79
FRESH CANDY ASSORTMENT ..... 39c lb.
AFRICAN VIOLET & POTTING SOIL, 39c bag
**J. H. KEYES**
TELEPHONE 16 - WINCHESTER, ONT.

**Woods' Hardware**
PHONE 109 - - WINCHESTER, ONT.
WE ARE DISTRIBUTORS FOR THE WELL KNOWN
**Beatty Washers**
A Model for every pocket. Some Models have a Stainless Steel Tub. A good allowance for your old washer on these beautiful machines.
**Note!**
Still time to protect your buildings from the fall and winter weather, with SCARFE'S THIX Outside Paint, a paint with a Guarantee.
Also THIX Inside Paint and beautiful patterns of Wall Paper for your fall inside decorating.
**Glass and Putty**
For Economic Heating See The QUAKER OIL SPACE HEATERS.
YOUR VALUED PATRONAGE SOLICITED