The Morrisburg Leader

LXXXV, NO. 47. MORRISBURG, ONTARIO, FRIDAY, NOVEMBER 21st, 1947. $2.00 PER YEAR; SINGLE COPIES 5c

Nominations In Williamsburg Twp.

Following are the results of the nominations held today in the Township of Williamsburg:

Reeve: Oscar Beckstead, Oscar Couglar.

For deputy reeve: Bernice Froats, Oscar Couglar, George Hess, Frank Darling.

For Councillors: Bernice Froats, George Hess, Bernice Gallinger, Frank M. Casselman, John McMillan, Donald Kyle.

Trustees for School Area No. 1: Burton Beckstead, Orval Crowder, Walter Merkley.

I AM A FUGITIVE
(from a buckshot gang)

"Ho hum", said the deer,
The time is right here
When the hunter's are out for the kill
With their plans all red-hot
And their guns full of shot
They have a quota to fill.

Now where shall I go,
I should plan it so
As to give them a run for their money
But the buckshot they spread
Might go to my head,
And that, my friends, wouldn't be funny.

I'll stay here and pray
That they'll all go away.
A week won't be long in passing.
Like the waves on the shore,
I see red raps galore
For a fight to the finish they're massing.

With my wife and child gone,
I'll face them alone.
I won't be the first stage at bay
With some sort of luck
I'll be a live buck
At the close of this long, long day.

—Robin Merkley

Ed. Note: The deer season was open in Williamsburg Township during this week.

EXCELLENT DINNERS

SERVED EVERY DAY
BY APPOINTMENT

SMALL LUNCHEONS, DINNERS, & BRIDGE PARTIES ARRANGED

LUNCHEONS $1.00 PLATE

Bruce Lodge

PHONE MORRISBURG 619 R 2

MUZIK—WANAMAKER

Of much interest to many relatives in the Williamsburg district, a double ring evening wedding ceremony was solemnized at St. Mary's Anglican Church, Regina, when Gwendolyn, Merle, daughter of Mr. and Mrs. H. P. Wanamaker, Regina, became the bride of Philip Frank, only son of Mr. and Mrs. J. E. Muzik, (nee Maude Strader) of Lang, Sask., formerly of Williamsburg. Rev. J. W. Carter was the officiating clergyman.

The bride, given in marriage by her father, wore a gown of white satin with train, sweetheart neckline and lily point sleeves. Her coronet was of Ameican Beauty roses. She carried a shower bouquet of roses of the same type. She wore a veil of French tulle belonging to her aunt and her grandmother's pendant, an heirloom of the family.

Miss Kay Wanamaker, sister of the bride, was her attendant. She chose a gown of apricot yellow taffeta. Her coronet was of bronze baby mums and she carried a shower bouquet of matching mums.

The groom was attended by Robert McMillan and the ushers were Bernard Skeba and Darrel Dick of Lang.

Jack McPherson sang a solo "I'll walk beside you". A wedding reception was held at the home of the brides parents. Mrs. L. G. Brigden, grandmother of the bride and Mrs. S. D. King, her godmother, shared the pouring honours.

The couple left on a motor trip to the United States. For travelling the bride wore a grey suit of gabardine with wine topcoat and black accessories. Mr. and Mrs. Muzik will reside at Lang.

Among the out of town guests at the wedding were Mr. and Mrs. J. E. Muzik, Mr. and Mrs. R. Jacques, all of Lang; Dr. and Mrs. Currie McMillan of Regina; Mr. and Mrs. I. mith of Regina, formerly of Williamsburg.

DUNNING—CASSELMAN

Cornwall was the scene of a lovely fall wedding on Wednesday, November 12th, at 5 p.m. when Viola Casselman, eldest daughter of Mr. and Mrs. Ross Casselman of Glen Becker was united in marriage to Mr. Glenn Dunning, son of Mr. and Mrs. Wilson Dunning, Cornwall.

The ceremony was performed by the Rev. Atchison of the United Church, First St. ,East.

The bride wore a becoming dove grey afternoon frock with matching off the face bonnet of grey felt. Her accessories were black. The bride's corsage was of dusty pink carnations and fern.

The bridesmaid was Miss Melba Casselman of Morrisburg. She wore a chartreuse crepe dress with black accessories and a matching carnation corsage. The best man was Mr. Keith Dunning, younger brother of the groom.

After the ceremony a reception was held at the home of the groom's parents, where the young couple received the best wishes and congratulations of their families and guests.

W. M. S.

The W.M.S. of the United Church held their Thankoffering meeting in the Churc parlour Wednesday evening at 7.30 with the president, Mrs. Merrill, in charge. It was a family meeting.

The program opened by singing Hymn No. 541. Mrs. Frank Stata led in prayer, followed by a reading by a Mission Circle girl, Miss Betty Meyer. Mrs. Craig was in charge of the worship service and gave a very interesting talk on the use of the Bible in the home. Hymn No. 185 was sung and Psalm 735 was repeated in unison. Mrs. Reddick led in prayer. Then a selection was sung by four Mission Band girls. Mrs. Smith and Mrs. Clark had the Study Period. The theme was The Bible for the Pacific Islands, and was very interesting. A selection by five Mission Band girls followed and Hymn 148 was sung. Mrs. Merrill closed with prayer. A social hour followed and was enjoyed by all.

Williamsburg W. I.

The regular meeting of the Williamsburg Women's Institute was held at the home of Mrs. Strader McInosh on Tuesday evening, November 11th with 17 members and one visitor present. Roll call was well responded to being "A Current Event", keeping Institute members well up on the latest news. After the reports of the different committees, it was agreed upon that a committee of several ladies, Miss Almeda Whitteker, Mrs. A. J. Casselman and Mrs. Ed. Casselman assist Mrs. Donald Hess to compile her book of historical research for the Lady Tweedsmuir history and all members of the Institute to help in any way they can to gather history of the village and community or any other material that would be helpful. It was moved by Mrs. Donald Hess, seconded by Mrs. L. C. Barkley that three books be purchased, two for use of the Institute members and a National Geographic magazine for use in the schools.

Two most outstanding and most interesting papers were given by first, Mrs. Raymond McIntosh, who recently returned from her parental home in England, on conditions that exist in England today, and second, the main topic, Legislation, a paper was given by Mrs. Strader McIntosh, bringing out many fine points and deep thoughts, well to be remembered and also paying tribute to those who so nobly gave their lives for such a worthy cause. Mrs. Donald Hess gave a full report on the district rally held at Morrisburg on October 1st.

The meeting closed with the singing of the National Anthem after which a very delicious lunch was served and a social hour enjoyed.

Mrs. McIntosh was moved a vote of thanks for her kind and most gen erous hospitality.

BY-LAW NO. 758

A BY-LAW OF THE CORPORATION OF THE VILLAGE OF MORRISBURG FOR FIXING THE ASSESSMENT ON THE PROPERTY OF THE MORRISBURG HOSIERY LIMITED FOR MANUFACTURING PURPOSES.

SYNOPSIS

The by-law recites that the authority for granting the fixed assessment is Section 405 of The Municipal Act and amendments thereto.

The by-law enacts:

1. That the property of The Morrisburg Hosiery Company Limited used for manufacturing purposes shall have a fixed assessment of $3000, said property being the North 115 feet more or less of Block XXXV according to Beatty's plan of Morrisburg.

2. Upon the completion of any other building or addition to the building now on said land, the fixed assessment shall be increased on a pro rata basis, namely 10 percent of the cost of the additional building(s).

3. The fixed assessment shall be for a period of ten years from the First day of January, 1948.

4. The fixed assessment shall not apply to residential building(s) on said land.

5. The by-law shall not affect taxation for school purposes, local improvements, relief or patriotic grants

6. A change in the name or ownership of the business carried on, on said property shall not affect the fixed assessment.

7. Should the Company fail to live up to its obligations under its agreement with the Corporation, and the failure shall persist for sixty days after written notice of such failure is served upon the Company (or its successors or assigns) then this by-law (at th eoption of the Council of the Village of Morrisburg) shall become null and void, unless the failure resulted from a cause beyond the Company's control.

8. The by-law shall take effect on the day of the final passing thereof.

NOTICE

The above is a synopsis of a proposed by-law of the Village of Morrisburg, which, if it received the assent of two-thirds of the electors qualified to vote on a money by-law and voting, will be taken into consideration by the Council after the expiration of one month after the first publication thereof (first publication, November 7th, 1947).

A tenant who desires to vote must deliver to the clerk not later than ten days before voting day the declaration mentioned in section 283 (3) of the Municipal Act.

The vote will be taken on the said by-law on Monday the 8th day of December, 1947 between the hours of 9 a.m. and 5 p.m. at the same time and at the same places as the voting for the municipal elections is fixed to take place.

On Thursday the 4th day of December 1947 the Reeve will attend at the Public Library at the hour of 2 o'clock in the afternoon to appoint 2 persons in writing signed by him, to attend at the final summing up of the votes on the by-law on behalf of persons interested in and promoting the by-law and a like number on behalf of persons interested in and opposing the by law; and also to appoint 2 persons on behalf of persons interested in and promoting the by-law and a like number on behalf of persons interested in and opposing the by-law to attend at each of the polling places.

On Tuesday the ninth day of December 1947 at the hour of ten o'clock in the forenoon the Clerk will attend at the Public Library to sum up the votes for and against the by-law.

NOTE: Electors qualified to vote on money by-laws are invited to attend the Clerk's office to read the complete by-law and also the agreement between the Corporation and The Morrisburg Hosiery Company, Limited.

H. R. SCHELL, Clerk.

45-67c

FOOD SALE

St. James Women's Guild will hold a Food Sale in the Agricultural Office on Saturday Afternoon December 4th from 2 till 5 p.m.

46-47c.

OTTAWA CHORAL UNION

1947 - 48 Season

WED., DEC. 3rd, Bach's
"CHRISTMAS ORATORIO"

THURSDAY, FEBRUARY 12th
'A CAPPELLA' CONCERT
with
DONALD DAME - Tenor

WEDNESDAY, APRIL 28th
VERDI'S "REQUIEM"

All Concerts at Capitol Theatre

TICKETS FOR SEASON
$6.00 - $4.50 - $3.00

Phone or write Gordon W. Ker, 994 Echo Drive. Phone 4-9281

Week End Specials

Better Prices - Best Values

BLADE ROASTS OF BEEF
Pound 29c

SHOULDER ROAST PORK
Pound 37c

FRESH PORK SAUSAGES
Pound 29c

P. E. I. POTATOES
75 Pound Bag $1.99

NEW GREEN CABBAGE
Pound 6c

LARGE WHITE ONIONS
10 Pounds 49c

LARGE GRAPEFRUIT
96 Size ..... 6 for 29c

SUNKIST ORANGES
288 Size 29c

NO. 1 McINTOSH APPLES
Bushel $2.95

QUINTE CANNED TOMATOES
28 oz. ..... 2 for 29c

Aylmer CHOICE QUALITY PEAS
Size 4 ..... 19c

GOLD MEDAL TOMATO JUICE
Fancy Quality
28 oz. tin ..... 2 for 29c

QUALITY MEAT MARKET

3 DAY SPECIALS

FROM SAT., NOVEMBER 22nd to TUESDAY, NOVEMBER 25



KELLOGG'S ALL-BRAN, Lg. 28c

Ocean Spray
CRANBERRY SAUCE, 15 oz. . 35c

Mistletoe
PITTED DATES 35c

Whethey's
MINCEMEAT, 10½ oz. ... 28c



SWANSDOWN CAKE FLOUR 37c

YOUR WEEK END SMILE

First actor: "Yesterday when I was playing Romeo, I died so naturally that a man in the audience fainted."

Second actor: "Really?"

First actor: "Yes; he was my insurance agent."

FREE!
ARMY GOGGLES, WITH 2 PKGS. POST BRAN FLAKES for 30c
FREE!

BABY'S OWN SOAP .. 2 for 27c

ALMOND ICING, 1 lb. tin ... 59c



BUCKEYE ROLLED OATS .. 33c

Allen's
APPLE CIDER, 32 oz. 30c

Good Morning
MARMALADE, 24 oz. 49c

Royal Crown
COCOANUT, 4 oz. 23c



CALUMET BAKING POWDER
1 Pound 25c

PHONE 75 WEEGAR'S WE DELIVER ORDERS OVER $1.00

in your own interest...



Keep Ontario's factories and farms producing at peak levels . . . keep pay envelopes full.

Hydro is building new power plants at top speed, but it takes years to complete new generating plants. In the meantime, do your part, avoid waste of electricity . . . please save all you can.

EVERYBODY SHOULD SAVE ALL THE ELECTRICITY THEY CAN

147

THE HYDRO-ELECTRIC POWER COMMISSION OF ONTARIO

HESS' - The Market of Honest Values!

THINK before you buy and you'll find yourself spending less money for completely satisfying meals.

HESS'S prices are as low as they come, but nowadays everybody's food prices are too high. We don't like it any more than you do—we want your business, not your shirt! However, in the main, food prices are determined by economic conditions over which we have little control. Perhaps we can help repair those dents in your budget, though, by passing along a few suggestions from the folks here at Hess's. Here are a few ways to help give your family satisfying meals without spending an unreasonable part of your income on food.

1. Serve the fruits and vegetables that are in season. They're best and lowest in price when the supply is greatest. Canning habits you contracted during the war can save you money too.

2. Meat is the most expensive item on your shopping list, but you needn't buy the most expensive cuts. Hamburg loaf, pot roasts, stews—they're all delicious when they're cooked right. (And don't forget, Hess's pays just as much attention to the quality of its hamburg as it does to its sirloin!)

3. Don't be afraid to use left-overs. With a little imagination you can dress up today's main dish into a new delectable treat for tomorrow.

4. Watch for special offers of canned goods and staple groceries and buy in quantity, Shop at a store whose everyday prices are consistently low. Compare prices at Hess's with those of other stores near you.

These ideas are simple, but they can work wonders with your food bills. We know, because they've been tried. Just think before you shop—there's no point in spending more than you can afford when it's so easy to save at HESS'S.

Hess' Complete Food Market

"THE HOME OF QUALITY"

FREE DELIVERY PHONE 53 PROMPT SERVICE

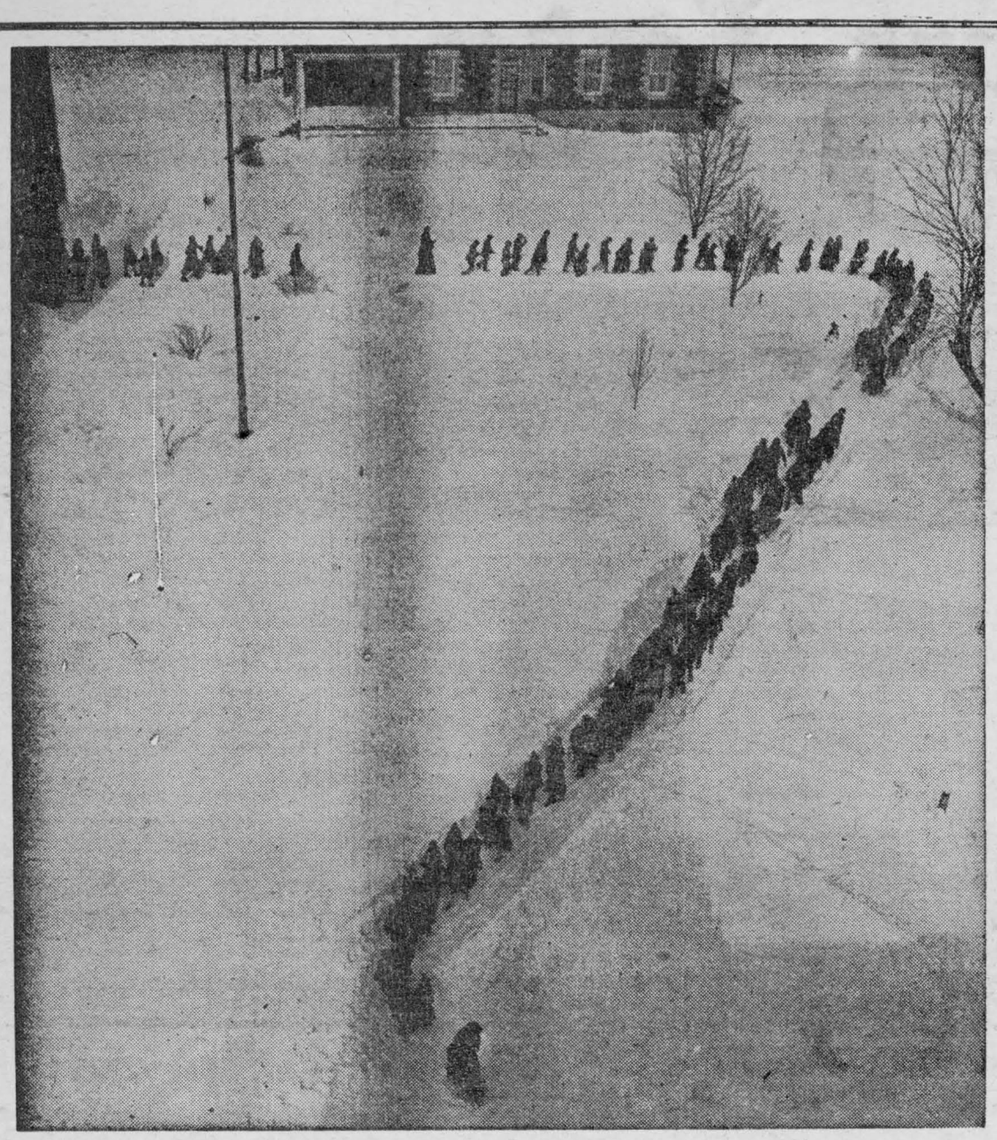

School children parade through snow to National Film Board screening in School Hall.

"Workers On The Land"

A brief review of a new koda-chrome-colour production of the National Film Board — Now being shown in many Ontario communities on the Rural Circuit Film Programmes

How do you keep skilled farm labour from drifting to the towns and cities? At this time of year, when the crop is in, and work in the fields comes slowly to a standstill, many farmers will be faced with the prospect of losing the skilled workers they have been using during the busy season.

This problem — which has vexed Canadian farmers since pioneer days—has been brought up for discussion in a new film produced by the National Film Board for the Department of Labour in association with many federal and provincial farm-labour committees. It is entitled, "Workers on the Land," and is being shown this fall in many Ontario communities on the rural circuit film programmes.

Produced last year in koda-chrome-colour, and running for nearly twenty minutes, "Workers on the Land" takes you to a typical Canadian farm, and tells the story of how three people attempted to overcome the problem of losing the hired man.

The Hired Man Wants to Quit

In the opening scenes, you see an average Canadian farm, and you hear of the work that has been put into it as the farmer and the hired man return to the farmhouse after a day's work. Then, at the supper table, when the men have been joined by the farmer's wife, you hear the words which form the basis of the whole film: the hired man announces that he plans to leave the farm.

Immediately, the farmer and his wife ask—"Why?" Have they not treated him well? Does he not like the work? Yes—the hired man has been treated well, and he likes the work. But the work is only seasonal, and the hired man has plans for getting married — and to do that he needs a steady all-year-round job. So, he has thought it over, and he is going to the city to find a job which will pay him all year round.

Talking Things Over!

Then the farmer, his wife, and the hired man get into a discussion on this problem, and the farmer gradually builds up what he considers to be a plan to overcome it. In the first place, the farmer considers the fact that most of his work is concentrated in the summer months, leaving the winter for doing repairs and odd chores. As he thinks, it occurs to him that perhaps he could even things out a little, and spread the work out over the whole year. To do this, he could balance livestock farming with field crops, poultry raising with winter dairying, and so on.

Making Life More Attractive!

As he thinks about it—about how he could raise feeder steers, early lambs, and more pigs and chickens—he sees that this work would bring in more money, and that from this extra income he could afford to pay the hired man to stay with him all year round. This would mean a lot to the hired man; he could stay in the country where his skill would keep him in work, instead of going to the city where he would run the risk of unemployment.

As the discussion continues between the three people, the hired man sees that there is no reason why he could not do this. If some of the work would be new to him, he could take advantage of the advice of extension service workers, or even take some of the short courses and field demonstrations given by provincial agricultural colleges.

But What If He Marries?

Of course, up to this point, one important aspect of the problem has been left out: that is, assuming that the hired man does work all year round on the farm, and is able to get married, where will he and his bride live? Again the three discuss the matter, and the farmer comes to the conclusion that it would be worth his while to provide housing right on his farm for the young couple. This, he admits, is just one solution to this problem, but he thinks it will work on a good number of farms, and that it would be profitable as well, because of the greater amount of all year round work he and the hired man would be able to do.

"Workers on the Land" does not stop at this point. It goes on to discuss efficiency in the layout of the farm and the farm buildings. To film this section, the production crew "shot" sequences from a great many Canadian farms where time and labour saving plans have been worked out. There are also animated diagrams illustrating the principles of such changes and renovations.

Thought-Provoking Picture

All in all, this is a thought provoking film, which has been composed of camera work representing a cross-section of Canadian farm life. You may not agree with the conclusions of the farmer who plays the leading role but you will find his ideas are worth discussing.

"Workers on the Land" is being shown as the feature film on one of the regular rural circuit film programmes, which runs for approximately an hour and a half.

Isis, most famous Egyptian goddess, wore the horns of a cow for a headdress.

SLOAN'S
LINIMENT
Good for
LUMBAGO
JUST PAT IT ON!

LIFE'S LIKE THAT — By Fred Neher



"Junior defrosted the cake!"

SHORT STORY

Men Are So Independent

By MARIA MORAVSKY

The electric eye bell tinkled melodiously and the man walked in. Miranda gave him a good look before he saw her. She was standing in the shadowed corner, behind the counter piled with ties.

He was tall, dark and handsome, just like the men gypsies always see in the future of any girl. His eyes were as blue as the gulf. When he came closer and laid his battered panama on the counter, the girl noticed white hair, shining like tinsel among the dark brown.

"What can I do for you?" her voice was eager.

"Well, you might look at these samples,' he opened a box of machine-made ties.

Miranda imperceptibly wrinkled her small nose. A salesman—with all that physique! He ought to be in the movies, she thought derisively. And here he was, selling ties.

"I keep in stock only handmade . . ." she said with polite regret. "This is what gives my ties distinction . . ."

"Can I show you some of those new glass belts?" he asked wearily.

"Why, yes, I sell belts, too. That's something I can't make, so . . ." she was glad he had another line of samples.

"They might sell," she said brightly. "If you give me a bargain. What are they worth?"

He named the price.

"It's too stiff for this one-cylinder business," she smiled apologetically showing both dimples. "Can you come down?"

Without an answer, he walked toward the door. Mirandad grew furious. This was what men did. They would not even discuss terms with her. At times, they acted so independent. This one was the "take it or leave it" kind.

The anger of many humiliations welled within her .She ran from behind the crowded counter, barring the salesman's way:

"Listen, mister. That's not the way to treat a woman in trade. Just because I own a hole-in-the-wall shop, is no reason for slighting me. Why, I may have a string of them one day . . ."

"I have no doubt you will,' he said curtly. "Please, let me pass. My baby is crying in the car."

"Your baby!" She followed him to the car. Among the pillows on the back seat, sat a whimpering thin girl with straw-colored hair, its end-curls damp with tears.

"Let me hold her," Miranda stretched her arms towards the child, The girl snuggled against her with a sigh of satisfaction.

"Why do you travel with a child?"

"Thats the only way I can take care of her. Her mother died when she was nine months old. At first I hired a nurse, but . . ." he looked up and down the street. "Say, how long can I park here?"

So he wanted to tell her his story. Miranda felt expanding warmth.

"Endlessly. I'm a friend of the cops. Come into the store and I'll warm her milk."

While she was heating the milk in the kitchenette at the back of the store, he told her, holding Lucy on his knees:

"I paid that nurse well. I could afford it then. I was the manager of a sports goods store. I looked like a sportsman's dummy," he smiled ruefully. "It helped attract customers. The shop was successful; they made me a junior partner. But . . . about that nurse; it was not her baby; once she let Lucy fall from the bed. The child was hurt badly. She lay for three months in a cast. After that, I took to the road. It's the only way I can have her with me, always. But sometimes, when Lucy begins to cry in the car, I feel so helpless . . ."

Miranda turned away and wiped her eyes. The electric eye bell tinkled again.

"Please, be the boss, while I feed her," Miranda asked softly. "Sell the fellow what he wants —the price list is tacked to the wall, behind the counter."

Left alone with the child, so easily entrusted into her care, Miranda revised her opinions.

★

Hard to Please

Recent Bride (to magistrate): "I can't stand it any longer. My husband actually swore at me. And I was learning to drive just to please him too."

Magistrate: "What did he say?"

"He sat there in the ditch and said 'Holy cats, woman, didn't you see that lorry?'."

★

You Will Enjoy Staying at
The St. Regis Hotel
TORONTO
- Every Room With Tub Bath, Shower and Telephone
- Single, $3.50 and up— Double, $4.50 up
- Good Food. Dining and Dancing Nightly

Sherbourne at Carlton
Tel. RA. 4135

Outstanding Quality



Quality desserts, pie fillings, gravies and sauces call for quality ingredients — most important of which is Canada Corn Starch, a product of outstanding quality.

Dependable — its popularity with Canadian housewives over the years is the best recommendation as to its outstanding quality.

Also Manufacturers of Crown Brand Corn Syrup

THE CANADA STARCH CO. LIMITED
Montreal — Toronto

GIRLS! WOMEN! TRY THIS IF YOU'RE
NERVOUS
On 'CERTAIN DAYS' of The Month!

Do female functional monthly disturbances make you feel nervous, fidgety, cranky, so tired and "dragged out"—at such times? Then *do* try Lydia E. Pinkham's Vegetable Compound to relieve such symptoms. This fine medicine is *very effective* for this purpose!

For over 70 years thousands of girls and women have reported benefit. Just see if you, too, don't report excellent results! *Worth trying.*

Lydia E. Pinkham's VEGETABLE COMPOUND



it's NEW

It's here! New Fleischmann's Royal Fast Rising Dry Yeast, the modern granule form that's always there when you want it. No need to keep it in the icebox—New Fleischmann's Royal Fast Rising Dry Yeast stays fresh in the cupboard for weeks—ready at any time for speedy action. Just dissolve according to directions on the package. IF YOU BAKE AT HOME—you'll be amazed at its fast rising action—delighted at the delectable flavor, finer texture it gives to breads. Order a month's supply of New Fleischmann's Royal Fast Rising Dry Yeast today. At your grocer's.

PHILLIPS'
MILK OF MAGNESIA
TABLETS
SWEETEN
Sour Stomach
MINT FLAVORED



Veterans' Hospital Open to Public—Sunnybrook Hospital is o ne of the largest and most modern hospitals in Canada. First sod was turned in November, 1943. Building commenced in A ugust, 1944. First open to the public on Remembrance Day of this year. Sun rooms can be seen at the end of each w ing in the above aerial view of the veterans' hospital.

Sports – And One Thing or Another

By FRANK MANN HARRIS

("A Sixbit Critic")

We never expected to live to see the day! A new manager was recently hired by The Toronto Maple Leafs baseball team—and on his first meeting with the assembled respresentatives of the Press almost knocked them off their seats by coming out with the breath-taking statement, "I'm not promising anything for next season." This, coming from any sports manager, would be surprising enough. But from a Toronto baseball leader, it is equivalent to either Vishinsky or Gromyko saying "Yes" three times in a row.

* * *

For years past Toronto baseball fans have been living on promises. Real gluttons for punishment, they have supported—not lavishly, but a lot better than they deserved—teams that were seldom anything except painful to watch. Then the usual routine was something like this—First, fire the old manager; —Second, hire a new one; and Third,—have the latter make the breath g taking announcement that we were going to have a scrappy, fighting team to root for—next year.

* * *

Then, next year—the same old thing. Big crowds to greet the new outfit—loud ballyhoo — and then, after a couple of weeks or months, the realization that while the faces might be new, the quality, or lack of it, was about the same as ever. Now arrives a new manager, Ed Sawyer, who comes out flatfooted and says "I'm not promising anything." Even if it gets him blackballed by the Managers' guild, his words deserve to be put in Neons over the entrance to the Ball Park. Even if he doesn't happen to get anywhere with the team—which is a pretty hard thing to do with the peculiar Toronto setup—he's going on the sound horse-racing precept that, if you go to the races flat broke, the worst you can get is an even break.

* * *

One of the profoundest sayings regarding present-day life was made by a man not ordinarily looked upon as a deep-thinker or philosopher. It was Jimmy Durante's "Everybody wants to get into the act"—and it pretty well sums up a publicity-conscious generation that regards "getting your picture in the paper" as the height of felicity. Examples of this widespread love for "mugging" in front of a camera are so numerous that we will mention only one. It was a picture taken at the scene of a particularly brutal recent murder—and of eight fairly prominent people facing the camera, only two, or at the outside three, had any reason for being there outside of morbid curiosity or a desire to "get into the act."

* * *

When one team clearly outclasses another, should it go "all-out" and run up as big a score as possible, or should it take things fairly easy, and keep the scoring down to reasonable proportions? That is a question which faces managers and coaches occasionally, and there doesn't seem to be any really satisfactory answer—outside of "It all depends."

* * *

Football is perhaps the worst of all sports in this regard; for while a 40 too beating in football is actually not much more one-sided than 7-0 baseball or hockey, it looks that way. And we thought that the University of Toronto Blues were to be criticized when, during a pre-season trip to the west, they ran up terrific scores on teams that were helpless against their greater power and experience.

* * *

But when we said something of the sort, at the time, it was a U. of T. undergraduate who gave us a clue to the reason. "Those guys know that when the real shooting starts, Western University Mustangs will wipe the earth with them—so they're getting revenge for those coming shellackings by taking it out on those poor teams out in Saskatchewan and Alberta.

* * *

Maybe he was right, at that; for it is a long time since we have seen any outfit dominate the opposition as those Mustangs seemed to do the past couple of seasons or so—and still longer since we have known teams to go on the field apparently satisfied that they were beaten before the opening whistle as the young gentlemen representing Varsity, Queens and old McGill. The "old College spirit"—like a lot of other spirits —seems to be suffering from a bit too much dilution.

* * *

Talk to school teachers anywhere, and they'll tell you that their task has become harder of recent years because of the lessened control they have over their pupils. They always put the blame for it, too, on the parents — the trustees — on anybody and everybody but themselves. And who are we to argue with a school teacher?

* * *

Then, just when we had about come to the conclusion that a school teacher's lot is not a happy one, the lady school teachers of a certain city elect a "Glamor Queen" from among their midst and, not to be outdone, the male educationists of the same place promptly choose a masculine counterpart. And instead of being properly ashamed the new "Glamor Boy" defended the whole silly business, saying that it might bring before the public the fact that "the men teachers are of a calibre unexcelled in Canada." How such goings-on affect you, we have no way of telling; but personally it produces a not-too-faint sickish feeling.

* * *

Six months or so ago we warned our readers that phony Irish Sweep tickets were becoming more and more common. Now the authorities, bound to stamp out this "evil" have gone about it in a way that will only make things all the easier for the peddlers of the counterfeits. For now you have no check at all on the genuineness of the ticket you purchase — for merly, if you got a receipt, you knew at least the money had got to Ireland.

* * *

Seems to us that these lotteries are another of the several things—like handbook making—about which we might very well take a more realistic view. So long as lotteries are run, so long as there is betting on horse races, people are going to buy tickets and back the horse of their choice. Why all the profits should go to our most undesirable e ments is just another of those matters we never do hope to understand.

Special Prizes At Royal Winter Fair

Special prizes will be given to the highest scoring boys or girls in the Cattle Division of the National Contest of Boys and Girls Club at the Royal Winter Fair this year.

The winner of the beef cattle division will receive a purebred Hereford heifer and top boy or girl in the dairy class a well-pedigreed Holstein heifer calf. In addition to taking home these valuable animals, the winners will be given the opportunity to show them in their classes at the 1948 Royal Winter Fair.

The two calves are donated by The Quaker Oats Company of Canada Limited and may be seen on display at the Quaker Ful-O-Bep Feed exhibit at the Royal Winter Fair.

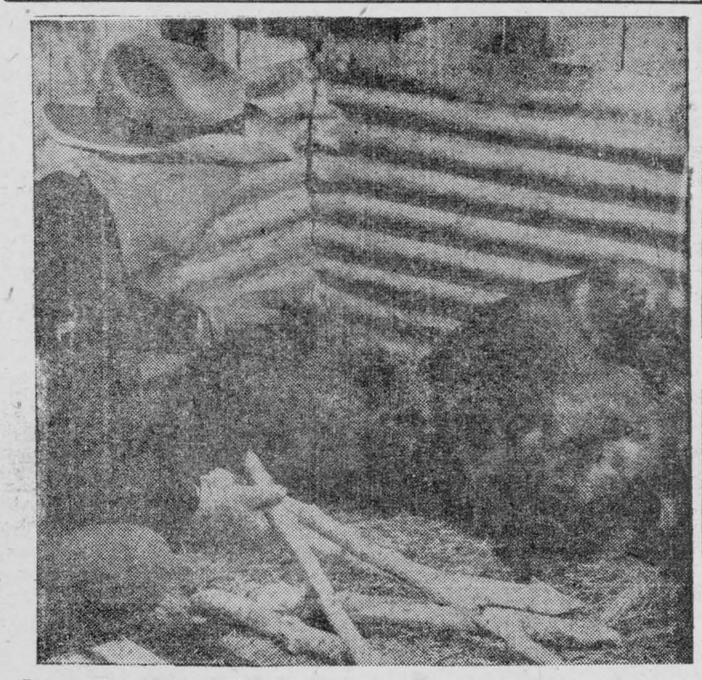

Jasper Beaver to Britain—En route to England as part of Canada's donation toward the replenishment of Britain's zoos, these beaver took along their own supply of hardtack. Natives of Jasper National Park, they will feed on tasty, vitamin packed Poplar poles cut for them by the Park's warden. George Fowlie, who is shown serving them their last meal before the journey eastward. With three bears for travel mates, the beaver left Jasper in a Canadian National Railways express car and were transferred to an ocean liner on arrival at Montreal.

Catty

Jane—"How old are you?"
Mabel—"I just turned 23."
Jane—"I get it. Thirty-two."

HUSBANDS WHO ADORE coffee deserve Maxwell House. It's so utterly delicious that it's bought and enjoyed by more people than any other brand of coffee in the world.

SPECTACLES, AND OPTICAL INSTRUMENTS REPAIRED
LENSES DUPLICATED
L. P. TROTTIER
Optometrist and Manufacturing Optician
1658 E. Mount-Royal St. Montreal 34.
On hand: high grade imported Binoculars
Efficient mail service



ROOMS BEAUTIFULLY FURNISHED $1.50 up



HOTEL METROPOLE
NIAGARA FALLS
OPP. — C.N.R. STATION

THERE'S ONE THING FOR PAIN OF
LUMBAGO
FOR FAST, SURE
PROLONGED
RELIEF
Instantine
12 TABLETS FOR 25¢

For constant Smoking Pleasure
Roll your own with
"EXPORT"
Cigarette Tobacco



ALSO AVAILABLE IN ½ POUND TINS

Classified Advertising

ATTENTION FARMERS

FOR SALE—Tractor Tires, made of rubber, suitable for bolting on steel wheels, $15.00 each, rear wheels; $7 50 each, front wheels. When ordering state diameter and width of wheels. National Rubber Co. Ltd., 5 Wiltshire Ave., Toronto, Ont.

BUSINESS OPPORTUNITIES

AN OFFER to every inventor—List of inventions and full information sent free. The Ramsay Co., Registered Patent Attorneys 278 Bank Street, Ottawa.

BABY CHICKS

EGGS are still the best paying thing on the farm. Fill up your pens with choice pullets, 16 weeks to laying. Barred Rocks, New Hampshires, White Leghorns, White Rocks, Light Sussex. Also day old chicks for immediate and Spring delivery. Free catalogue. Tweddle Chick Hatcheries Limited, Fergus, Ontario.

ORDER now for 1948, poults, eggs, breeding stock. Broad Breasted Bronze, the famous Janes Bar Strain Texas, Gov't. approved. Bloodtested and banded. Members of hatchery approval and O.T.A. Winners of grand champion turkey of the show dressed at all turkey show, Windsor, 1946. Brown's Poultry Farm and Hatchery, Dutton, Ont

EGG prices are good. Fill up your pens with pullets 16 weeks to laying. White Leghorns, Barred Rocks, New Hampshires, White Rocks, Light Sussex and many other popular breeds. Also day old chicks. Free catalogue. Top Notch Chick Sales, Guelph, Ont.

BABY CHICK BUYERS

Be certain that you buy good, healthy chicks this coming season. Insure delivery date by placing your order now. All breeders Government banded and pullorum tested. Write for our 1948 catalogue and price list
MONKTON POULTRY FARM
MONKTON, ONTARIO

BABY chicks, prompt shipment—heavy breeds: cockerels, pullets, non-sexed. Order now. Also order for January delivery. Bray Hatchery, 130 John N, Hamilton, Ont.

DYEING AND CLEANING

HAVE YOU anything needs dyeing or cleaning? Write to us for information. We are glad to answer your questions. Department H. Parker's Dye Works Limited. 791 Yonge Street, Toronto, Ontario.

FOR SALE

QUILT PIECES—Hand size and larger all laid flat. Cotton prints and stripes. Four (4) pounds for $1.00. Guaranteed or money refunded. Free—16 quilt patterns and instructions. Free—Detailed carpet knitting instructons. Large quantity cotton, silk, wool underwear, towelling remnants—full widths, up to 5 yds, long. For full information write Associated Converters Inc., 4084 St. Lawrence, Montreal.

WOLF, Fox, Mink Trappers use only the best, complete system. Fishers trapping course and gland scents. Full particulars. A. E. Fisher, Box 420, Calgary, Alberta.

HARLEY DAVIDSON MOTORCYCLES
Parts and Service. Bert E Kennedy & Son, 419 College St. Toronto.

JOHNSON Iron Horse engines, ¾ H.P. $51.45 1.34 H.P. $70.00. Immediate delivery. Currey Bulmer, Eglinton & Bathurst, Toronto.

SHELLCRAFT SUPPLIES
Beginner's kit—Contains enough materials to make five complete brooch and earing sets, complete with instructions and diagrams, $2.95 plus 15c postage. Complete line of shells and accessories. Free catalogue. Dun-Dee Shellcraft Industries, Dept. S.F., Box 8, Station K, Toronto.

PLUMBING FIXTURES
Cast iron built-in baths—Lavatory Basins—Compact toilets—Soil pipe—Septic tanks. Kitchen Sinks—Oil burning ranges—Space heaters Everything in stock—Immediate delivery. Plumbing and Heating Division—F. T. Hill Co. Ltd.—Orangeville, Ont.

LADIES white poplin Smock sanforized, princess style, popular make, sizes; 14 to 20 $3.50 each postpaid. Refund guarantee. Garry Sales Co. Box 144, Station G. Montreal.

TRAPS, and Trappers' supplies at attractive delivered prices. Write for free price list. Metro J. Sass, Bear Line, Ont.

ROOFING — SIDING
Aluminum roofing and siding gives you lifetime protection at the lowest prices in history. Flat, corrugated and rolls, prices $7.75 per 100 sq. ft. and up. Write for price list. Newson & Campbell Co. Hamfiton, Ontario.

GIFT PARCELS TO ENGLAND
A lasting gift of rationed fabrics:
4 yds. printed cotton dress fabric $1.60
4 yds. printed or plain plastic 1.60
4 yds. striped cotton shirting fabric 1.60
12 yds Total $4.80
Send us $5.00. We pay all shipping charges. Associated Converters Incorporated 4084 St. Lawrence Blvd., Montreal 18, P.Q.

10-20 INTERNATIONAL Tractor $600; Buck Rake $300; 1937 Chevrolet ½ ton Truck $525. Allan Mann, Peterborough, Ont.

RECORDS. Free catalogue of favorite hillbilly and dance artists. National Radex Ltd., Dept. O, 419 Portage Ave., Winnipeg, Man.

NEW Holland Automatic Pickup Hay and Straw Balers. Tobacco & Potato Planters, etc. Bale Loaders, Saw Frames. Hammer Mills. Service guaranteed. Order now from Brant Farm Equipment, Colborne at Clarence, Brantford, Ont.

STILLS, stainless steel, two gallon capacity, spirit burner $56.00. SURFACE PLATES, machine shop, cast steel, 12" x 18" regular $75.00 for $25. (New). Aero Navigation Service, 954 St. James W. Montreal.

62½ HORSE POWER H. R. T. Boiler with a 125 lb. hydrostatic. Tested by Govtrnment Inspector. Complete with harness, stoker and all valves and fittings. Available immediately. Apply Manager, Purity Dairies Ltd., Windsor, Ont.

$100.00 BUYS 36" Barber Water Wheel in good condition, vertical. G. W. Lawson, RR. No. 2, Markdale, Ont.

REGISTERED Leicester Rams of all ages from a show flock. Priced for quick sale. Apply Forder Bros., Blackstock, Ont.

GLADIOLUS — Outstanding, 1948 releases from various parts of the world are contained in our Fall Catalogue. "Willow Acres," Bowmanville. Ont.

GEORGIAN BAY Tourist site acreage, beach, train and buss service, good buildings. W. Tanner, Waubaushene, Ontario.

MODEL D John Deere Tractor—A1 condition, on rubber. Apply William Houghton, c/o Earl Chamberlain, R.R. 2, Sheddon, Ont.

BIG SALE—Brown brief cases with zipper. Size 15x11. An attractive useful lasting gift for students and others. Price $32.00 postpaid. Canada Merchandisers, Post Office Box 368, Toronto.

FOR SALE

HAY BALERS—TRY OUR WOOD LABELS for marking Bale Weights. Price 60c per M. f.o.b. here. Put up in sacks of 5,000. Samples sent on request. The Bale Label Co., Maimaison, Que.

GOLDEN Hamsters resemble tailless chipmunks delightful pets, clean, odorless, tame, prolific, easily fed. $4.00 pair. F. Darroch 337 Annette, Toronto.

TIRES
We are overstocked in good used Trade-In Tires with high treads—all guaranteed to be in excellent shape. Special price on car Tirs.
ALL SIZES $4.50
BIG SAVINGS ON NEW TIRES & TUBES
Guaranteed for one year
30x3½—$8.25 Tube $1.25. 450x21—$9.95, Tube $1.90. 500x19—$10.50, Tube $2.25 500 x20—$10.75, Tube $2.35. 525x18—$12.50, Tube $2.65. 550x17—$14.00, Tube $2.65, 600x16—$14.25. Tube $2.50. 650x16—$17.50, Tube $3.25. 32x6—700x20—$43.75. Tube $4.75. 760 x20—34x7$54.00, Tube $6.50. 825x20—$62.50, Tube $7.75.
Also a full line of retreads, all orders shipped C.O.D. Dealers wanted.
BEACON TIRE
Cor. QUEEN & YORK STS. HAMILTON 9, ONTARIO.

HAIRDRESSING

LEARN Hairdressing the Robertson method. Information on request regarding classes. Robertson's Hairdressing Academy. 137 Avenue Road. Toronto

MEDICAL

A TRIAL—Every sufferer of Rheumatic Pains or Neuritis should try Dixon's Remedy. Munro's Drug Store, 335 Elgin, Ottawa. Postpaid $1.00.

HAVE you heard about Dixon's Neuritis and Rheumatic Pain Remedy? It gives good results. Munro's Drug Store, 335 Elgin, Ottawa. Pistpaid $1.00.

OPPORTUNITIES FOR WOMEN

BE A HAIRDRESSER
JOIN CANADA'S LEADING SCHOOL
Great Opportunity Learn Hairdressing
Pleasant dignified profession, good wages thousands successful Marvel graduates America's greatest system. Illustrated catalogue free. Write or Call
MARVEL HAIRDRESSING SCHOOLS
358 Bloor St. W., Toronto
Branches 44 King St., Hamilton & 74 Rideau Street, Ottawa

EARN MONEY AT HOME
Spare or full-time money-making! Learn to make candy at home and earn as you learn. Correspondence course. National Institute of Confectionery Reg'd., Delorimier, P.Q. Box 152, Montreal, Que.

PATENTS

FETHERSTONAUGH & Company Patent Solicitors. Established 1890, 14 King West, Toronto. Booklet of information n request.

PERSONAL

LONESOME? Romantic Correspondence Magazine contains photos, descriptions, large lists. One year $2. Sample copy 10c. World Federation Club, Parkerview, Sask.

WANTED

WANTED flocks to supply us with hatching eggs for the 1948 hatching season. Flocks culled and bloodtested free. Guarantee premium plus hatchability premium paid. Also wanted to purchase cockerels suitable for breeding. For full details write Tweddle Chick Hatcheries, Limited, Fergus, Ont.

WANTED—All kinds of dressed poultry. Top prices for top birds. Joseph Cooper Limited, Poultry Dept. 2054 Danforth Ave., Toronto 6. (We do custom grading.)

PILES Nothing else you can buy has the same internal action as PYLTONE PILE REMEDY. This liquid (taken by mouth) is compounded from special Balsamas, Gums, and Plant-Extracts. It gets results because it goes directly to the internal cause of Piles. That's the reason for its success on the most stubborn cases. This modern way of treating that internal trouble gets results that last. One bottle of PYLTONE is enough to prove its healing power or price refunded at once. That's our guarantee no matter how long standing your case may be. Your Druggist has it; or can order it for you.

"Hounded" by HEADACHES



Blinding pain, constant throbbing can make life a misery. Many headaches may be caused by the failure of the kidneys to perform their normal duty of filtering poisonous wastes and excess acids from the blood. If kidneys fail and poisons remain in the system, headaches, backache, rheumatic pains, disturbed rest may often follow. Dodd's Kidney Pills help your kidneys clear out trouble-making poisons and excess acids so that you feel better—rest better—work better. Get Dodd's today. 142

ITCH CHECKED in a Jiffy -or Money Back
For quick relief from itching caused by eczema, athlete's foot, scabies, pimples and other itching conditions, use pure, cooling, medicated, liquid D. D. D. PRESCRIPTION. Greaseless and stainless. Soothes, comforts and quickly calms intense itching. Don't suffer. Ask your druggist today for D. D. D. PRESCRIPTION.

RELIEF FROM ECZEMA
A Lady writes: I had Eczema break out on my leg and tried almost everything, but it did no good. Then I tried Mecca and got relief from the smarting, and itching. I cannot speak too highly of Mecca.
"MECCA" OINTMENT

ISSUE 47—1947

POP—On The Move

By J. MILLAR WATT



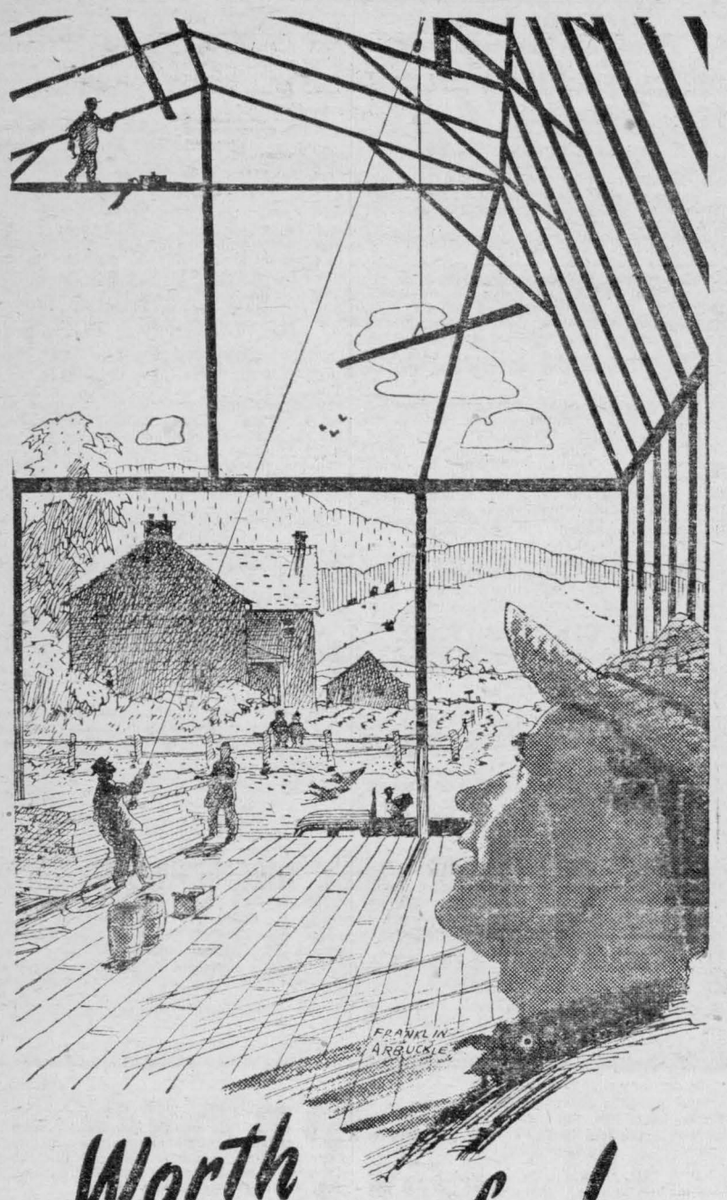

Worth working for!

Watching the men at work on his new barn, Jim thinks of the friendly talk he had with his bank manager. "I've got good land and I can work it. With a little extra money I can really make a dream come true . . ."

So Jim got his bank loan. Soon, there'll be new farm equipment . . . improved livestock . . . a well filled granary. More work for the community, more farm products, more food for home and export.

Helping people in all walks of life to profit from their own enterprise and industry is one of the chief functions of Canadian banks.

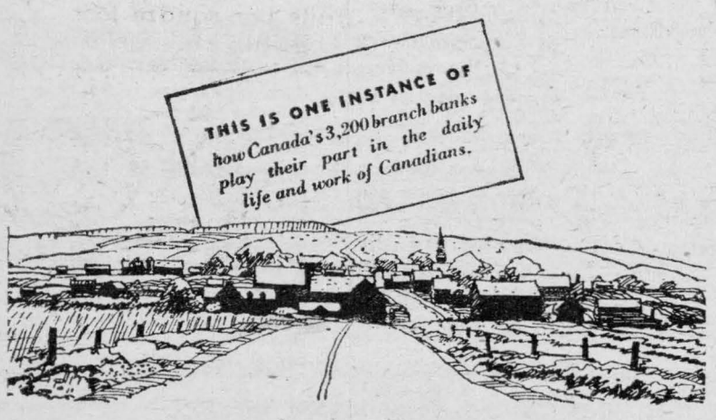

SPONSORED BY YOUR BANK

PICADILLY
Theatre-Williamsburg

THURS., FRI., SAT., NOVEMBER 20—21—22—

HIGH SCHOOL HERO:—It's the year's hep-happiest frolic, with Filmdom's young stars. Starring June Preisser, Ann Rooney and Freddie Stewart. ..... ALSO ..... SONG OF THE WASTELAND:—It's Western entertainment the way you like it with Jimmy Wakely and Lee "Lasses" White.

MON., TUES., WED., NOVEMBER 24—25—26—

CROSS MY HEART:—See how a perfect crime makes for a perfect comedy. Starring Betty Hutton, Rhys Williams, Ruth Donnelly and Sonny Tufts.

THURS., FRI., SAT., NOVEMBER 27—28—29—

CAPTAIN TUGBOAT ANNIE:—A comedy drama. Starring Jane Darwell and Edgar Kennedy ..... ALSO .....

PLAINSMAN AND THE LADY:—A man's fight against the wilderness for the frontier he claims. The greatest adventure of the West. Starring Vera Ralston, Gail Patrick and William Elliott.

All Kinds Of Plumbing And Plumbing Fixtures
Work Guaranteed

BERNARD COLIGAN

PHONE 242J — MORRISBURG, ONT.

JUST ARRIVED — P. E. I. NO. 1 POTATOES
Choice Quality, per bag $2.00

Now is the time to rid your poultry with worms with CHEK-R-TON.

Complete Line of Dr. Bell's Animal and Poultry Conditioner
OLD HICKORY MEAT CURE, 5 lbs. 60c

REX WHEAT GERM OIL—
4 oz., $1.25; Pint, $5.00; Quart $8.00.

FINE, COARSE AND IODIZED SALT IN STOCK

PRICES OF FEED AND GRAIN UNSETTLED
PLEASE ENQUIRE

J. D. DAIN & CO.

PHONES: Office 39; Residence 118

WE DELIVER

CAMEO THEATRE

EACH EVENING AT 7.15 AND 9.00 O'CLOCK
MATINEES ON SATURDAY AT 2.30 p.m.

Next Week's Programme

This Friday and Saturday—

NOW PLAYING

JOHNNY WEISSMULLER
and BRENDA JOYCE IN

Tarzan and the Huntress

Mon.- Tues.- Wed.—

HUMPHREY BOGART and
LAUREN BACALL IN

The Big Sleep

ADULT ENTERTAINMENT

Thurs.- Fri.- Sat.—

RON RANDELL and
MURIEL STEINBECK IN

Pacific Adventure

Cameo Highlights

COMING

MOSS ROSE

CHEYENNE

THAT WAY WITH WOMEN

CARNIVAL IN COSTA RICA

BOOMERANG

NEW ORLEANS

EDY GAULIN

LICENSED AUCTIONEER
FOR THE COUNTY OF DUNDAS
All Kinds of Sales Handled
At Reasonable Rates
Phone 606—34 or
Call at Williamsburg Photo Studio

ARTHUR FLYNN

BARRISTER, Etc.
MORRISBURG ONTARIO

FOR SALE

1 used cook stove, good shape; 1 used Fordson Tractor; 1 4-furrow Mc-Dg. Tractor Disc Plow, used; 1 2-furrow Mc-Dg. horse disc plow, used; 1 2-furrow Case horse disc plow, used; 1 1-furrow Cockshutt Sulky plow, used; 1 1-furrow Massey-Harris sulky plow, used; 1 1-furrow Oliver high-lift sulky plow, used; 1 2-furrow Cockshutt sulky plow, used; No. 13 and 21 Fleury walking plows, new; 1 2-base rebuilt Mc.-Dg. Tractor Plow with bottoms; 1 tractor manure spreader, new; 1 power take-off manure spreader, new; 1 horse, 1200 lbs., 10 yrs. old; 1 bay mare, 1300 lbs., 4 years old.

McCormick-Deering Repairs, Sales, Service

P. E. Beckstead & Son

WILLIAMSBURG, ONTARIO

INSURANCE—REAL ESTATE

MORTGAGE LOANS

Automobile Finance Facilities

DOMINION OF CANADA BONDS

E. STUART THOM

MORRISBURG — ONTARIO

JADE-ITE

Gleaming green "Heat Proof" ware by Fire-King.
Ideal for practical Christmas gifts or for your own use

Cup and saucer	19c
Cereal Bowls	15c
Platters, 12"	35c
Fancy Flower Pots	15c
4-Piece Mixing Bowl Sets	$1.45
Dessert Dishes	10c
Soup Bowls	19c
8" Serving Bowls	35c
Cigarette Box and Cover	45c
8" Plates	20c
Sugar Bowl and Cream Pitcher, set	35c

RED ROSE WATER JUG with 6 Glasses to match, $1.20
DECORATED GLASS COOKIE JARS, only 39c

N. McGILLIS HARDWARE

PHONE NO. 17 — MORRISBURG, ONT.

"EVERYTHING IN HARDWARE"

Wall Paper

We have just received our 1948 stock. If you would like to get the odd room repapered before Christmas, come in and look at our new book. These papers are all in stock. And we are only too happy to serve you. NO CHANGE IN PRICES.

Axes and Axe Handles

This is the right time to go to the bush, before the snow gets too deep. A large stock of axes in stock and we have not increased our prices. Just received a supply of "Hickory Axe Handles" number one quality 75c

In spite of the important announcement in the press and over the radio, we still have many items in stock that will not be subject to the new tax.

BE SHARP AND SHOP EARLY

R. H. Bradfield & Co.

HARDWARE — PHONE 10

AGENTS FOR FRIGIDAIRE

Our Correspondents:

Williamsburg News

Recent guests at the home of Mr. and Mrs. A. W. Casselman were Mrs. John Kidd of Montreal and Mrs. A. J. Carey of Bermuda.

Mrs. Martha Weaver spent several days at Kenmore with her daughter, Mrs. Bert Whitteker and Mr. Whitteker.

Mrs. Wm. Whitteker spent several days at Toronto with her son, Genzmer (Byng) Whitteker, Mrs. Whitteker and daughter, Deanna.

Mr. and Mrs. Anson Willard of Maitland, accompanied by the former's sister, Mrs. Nettie Barclay, who had been their guest for a few days, were dinner guests on Friday at the home of the latter's daughter, Mrs. Arthur Baker and Mr. Baker.

Miss Beatrice addlemire is spending a couple of weeks at Clinton, with her brother, Flt. Sgt. Keith Saddlemire and Mrs. Saddlemire.

Mr. and Mrs Grant McIntosh were entertained on Friday evening last to dinner at the home of their daughter Mrs. George McIntosh and Mr. McIntosh at Winchester Springs. The occasion was in honor of the first birthday of the latter's son, Barry.

Mr. and Mrs. Glenn Ferguson of Athens were week end guests in town with the latter's parents, Mr. and Mrs. W. E. Trickey.

Friends here were sorry to learn of he unexpected and sudden death of Mr. Ewald Geese of Port Arthur which occurred at a Kitchener hospital. Deepest sympathy is extended to his fadily and his sister, Mrs. Elsa Arnedt of Kitchener, who with her brother had spent a few days here with Mrs. Lyda Empey and other friends, a few days previous to his death.

Mrs. Lorraine Hamilton of Ottawa and Mrs. Harold McQuaig of Hulbert were guests in town over the week end with their sister, Mrs. D. A. Shaw and Mr. Shaw.

Mr. and Mrs. A. W. Casselman motored to Montreal and spent the day with the latter's sister and family.

Mrs. Archie Stirling of Iroquois and Miss Gilroy of South Mountain were Monday afternoon visitors with Mr. and Mrs. Edmund H. Thompson.

Mrs. M. VanAllen of Iroquois was a guest to luncheon on Sunday last at the home of Mrs. M. W. Locke.

Miss ean McIntosh, student nurse at the Cornwall General Hospital, spent Monday at the home of her parents, Mr. and Mrs. Willis McIntosh.

Dr. Wilbur Merkley of Middletown, N. Y., spent a couple of days last week here with his sister, Mrs. J. M. Garlough and Mr. Garlough.

The Misses Dora and Lucy Merkley Reg. N., of Brockville were guests at the home of Mr. and Mrs. D. A. Short over the week end.

Schools in Williamsburg Township were closed on Thursday to observe a holiday in honor of Princes Elizabeth's wedding day.

Mr. and Mrs. Wilbur Garlough and Miss Ethel Deeks spent Friday with friends in Brockville.

Rev. and Mrs. Gerald Fee were six o'clock dinner guests on Wednesday with Mr. and Mrs. Edgar McIntosh and Miss Florence McIntosh.

BY-LAW NO 757

A BY-LAW OF THE VILLAGE OF MORRISBURG TO GRANT A FIXED ASSESSMENT TO THE PROPERTY OF ORLIN J. BARKLEY, USED FOR MANUFACTURING PURPOSES.

SYNOPSIS

THE BY-Law recites that the authority for passing the same is section 405 of the Municipal Act, being Chapter 226 R.S.O. and amendments.

The by-law enacts: 1. The property used by Orlin J. Barkley for manufacturing purposes, namely four acres of the South 12 acres of Township lot 30 of the Township of Williamsburg, lying immediately north of the C. N. R. and within the Village of Morrisburg shall have a fixed assessment at 10 percent of the cost of the new building now completed or nearly completed on said land, namely $1500.

2. That upon completion of any other building(s) in addition to the said building nearly completed the fixed assessment shall be increased on a pro rata basis, 10 percent of the cost of the additional building(s).

3. That the fixed assessment shall be for a period of ten years from the 1st day of January, 1948.

4. That the said fixed assessment shall not apply to any residential building that may be used or constructed on the said land.

5. This by-law shall not affect taxation for school purposes, local improvements, relief or patriotic grants.

6. A change in the name or ownership of the business carried on, on said property shall not affect the fixed assessment.

7. If the said O. J. Barkley or his successor or assigns should fail to live up to his obligation under said agreement and the failure continues for 60 days after a written notice of said failure has been served on the said O. J. Barkley or his successor or assigns, this by-law at the option of the Council of the Village of Morrisburg shall become null and void, unless the failure results from a cause beyond the control of the manufacturer.

8. The by-law shall take effect upon the day of the final passing thereof, after having received the assent of two-thirds of the electors qualified to vote thereon and voting.

NOTICE

The above is a synopsis of a proposed by-law of the Village of Morrisburg which, if it received the assent of two thirds of the electors qualified to vote on a money by-law and voting, will be taken into consideration by the Council after the expiration of one month after the first publication (November 7, 1947).

A tenant who desires to vote must deliver to the clerk not later than ten days before voting day the declaration mentioned in section 283 (3) of the Municipal Act.

The vote will be taken on the said by-law on Monday the 8th day of December, 1947 between the hours of 9 a.m. and 5 p.m. at the same time and at the same places as the voting for the municipal elections is fixed to take place.

On Thursday the 4th day of December 1947 the Reeve will attend at the Public Library at the hour of 2 o'clock in the afternoon to appoint 2 persons in writing signed by him, to attend at the final summing up of the votes on the by-law on behalf of persons interested in and promoting the by-law and a like number on behalf of persons interested in and opposing the by-law; and also to appoint 2 persons on behalf of persons interested in and promoting the by-law and a like number on behalf of persons interested in and opposing the by-law to attend at each of the polling places.

On Tuesday the ninth day of December at the hour of ten o'clock in the forenoon the Clerk will attend at the Public Library to sum up the votes for and against the by-law.

NOTE: Electors qualified to vote on money by-laws are invited to attend the Clerk's office to read the complete by-law and also the Agreement between the Corporation and Orlin J. Barkley.

H. R. SCHELL, Clerk.

THOS. BARNHART
MARIATOWN
Licensed Auctioneer For
DUNDAS COUNTY
All kinds of Auction Sales Handled
At Reasonable Rates
Satisfaction Guaranteed

Pay Me A Call .

MONK'S CLOTH for SIDE DRAPES
WOOL PLAIDS AND TWEEDS
BY THE YARD
FLANNEL
ALL KINDS OF PRINTS AND RAYONS
CURTAIN MATERIAL BY THE YARD

STEWART'S
Remnant Store
MORRISBURG — ONTARIO

RAYMOND H. ARMSTRONG
MORRISBURG - ONTARIO
Barrister, Solicitor, Notary, Etc.
Office Phone 24 — Residence 278

NOTICE TO CREDITORS

AND OTHERS

TAKE NOTICE that all persons having claims against the estate of Nancy O. Casselman, late of the Village of Morrisburg in the County of Dundas, widow, who died at the City of Ogdensburg in the State of New York on October 8, 1947, are notified to send particulars of their claims in writing to the undersigned, on or before the 1st day of December 1947, after which date the undersigned will distribute the assets of the said estate with regard only to those claims of which she shall then have had notice.

DATED at Morrisburg this 5th day of November, 1947.

(Mrs.) Ella Casselman,
Executrix, by her Solicitor,
R. H. Armstrong,
Morrisburg, Ontario.

45-6-7c.

It is not too soon to plac eyour order for 1948 chicks. Waiting and shortages are the order of the day. Nearly everything in in short supply today and it is quite a common expression when we go into the stores to buy the innumerabl things we require in our every day life to hear this: "Sorry, we haven't any and we don't know when we will". You can avoid being disappointed in your chick supply if you come in and place your order today. We are local agents for Tweddle chicks. Place your order today and you will receive the breed of chicks you desire on the date or near the date you desire them. You have nothing to lose by placing your order now. Free price list on request.

Barkleyholm Order Office
LOCAL AGENT FOR TWEDDLE CHICKS
BOX 385 MORRISBURG, ONTARIO.

FETTERLY'S GARAGE
IROQUOIS, ONTARIO. PHONE 72
offers you
A COMPLETE SERVICE FOR YOUR CAR
Mechanical Adjustments; Body and Fender Repairs
Motor Replacement; Wheel Alignment;
Genuine Parts; Tire Service.
FAST, EFFICIENT SERVICE TO ALL CARS
Courteous Staff; Clean Premises; Time Card and Time Clock for your Protection. Pay only for Time on Your Job.
DODGE—DESOTO SALES & SERVICE FOR YOUR DISTRICT

WARM MORNI G COAL HEATER
Heats all Day and Night without Refueling. Drop in and see this Heater in our Show Room.

Harry V. Redden Coal Co.
PHONE 66 MORRISBURG, ONT.

REGULATIONS

applying to certain uses of

ELECTRICITY IN ONTARIO

WHEREAS the requirements of war production and the scarcity of materials since have restricted the construction of electric power developments;

AND WHEREAS the consumption of electric power has continued to increase at such an accelerated rate since the termination of the war that consumption demand of consumers now serviced, without taking into account pending applications for power, has increased by 25 per centum over the 1945 consumption demand and if the Commission were to carry the reserve of 15 per centum considered provident prior to the war and absorbed in meeting wartime demands, the increase in power requirements would in fact be 40 per centum;

AND WHEREAS the demand upon the Commission for electric power is substantially in excess of its electric power resources, and the Commission is of the opinion that a state of emergency exists and has so declared;

NOW THEREFORE the Commission makes the following regulations:

REGULATIONS MADE BY THE COMMISSION UNDER THE POWER COMMISSION ACT

1. No municipality or municipal commission receiving electrical power from the Commission shall without the written authority of the Commission supply or use or permit to be supplied or used by any person the electrical power or any part thereof for the following purposes:—

(a) lighting of interior or exterior signs;

(b) interior or exterior lighting of show windows;

(c) interior or exterior outline or ornamental lighting;

(d) interior or exterior lighting for decorative or advertising purposes;

(e) out-door and flood-lighting for whiteways and for parking lots, used-car lots, service stations and out-door industrial premises above a minimum permissible only between sunset and sunrise, as follows:—

(i) parking lots and used-car lots, 2 watts per 100 square feet of space only while open for business;

(ii) service stations, 100 watts per gasoline pump standard, exclusive of lights in pumps, and only while the service station is open for business; and

(iii) out-door industrial premises, amount necessary for working areas only;

(f) the operation of air heaters, electric grates or electric boilers used for heating purposes in stores or offices;

(g) street-lighting between sunrise and sunset;

(h) lighting of marquees or sidewalk canopies except 2 watts per square foot of floor-space or sidewalk area covered by the marquee or canopy between sunset and sunrise;

(i) lighting of entrances or exits in excess of 5 watts per foot of width of the entrance or exit; and

(j) lighting of interiors of business premises after cessation of business with the public except the amount necessary to enable staff to work.

2. These regulations do not apply to,—

(a) (i) flood-lighting of airports;

(ii) lighting for police and fire services and protection;

(iii) lighting required by law; and

(iv) lighting of direction signs and signs designating the office of a medical practitioner; and

(b) the use of electricity for interior domestic purposes and in hospitals.

3. No person shall, unless under the written authority of the Commission, take from any municipality or municipal commission any electrical power received from the Commission and use it for the purposes specified in regulation 1.

4. No person shall, unless under the written authority of the Commission, take any electrical power generated or procured by the Commission and use it for the purposes specified in regulation 1.

5. These regulations shall come into force at One o'clock a.m. of the 10th of November, 1947.

If further clarification is required please contact your local Hydro office.

THE HYDRO-ELECTRIC POWER COMMISSION OF ONTARIO

"SALADA" TEA

Just try it

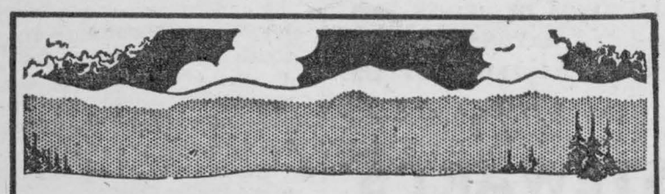

Valley OF REVENGE

BY

JACKSON · COLE

Synopsis

Chapter XIV: Michael Valdez sets out for Coronado to trace Flash Conroy. a notorious gambler. Valdez finds him at the poker table in his own saloon, "Flash" Conroy's Palace.

CHAPTER XV

As Michael Valdez moved slowly across the barroom floor now, the gambler turned to face him, and for a tense moment neither of them spoke. Then Conroy flashed his white teeth in what might or might not have been a friendly grin and said:

"How's tricks, cowboy? It's a treat to see you around here. Didn't know you often moved so far away from the border."

"Everything's fine," Valdez drawled and slightly moved his charro vest so that his well-filled money belt came into plain sight. "I've just come into a little *dinero*, and thought this was just as good a place as any for me to invest it so it would bring me in more."

"Invest it, eh? You'd like to run it up?" Conroy's full lips quirked and again his white teeth showed. "Certainly, certainly," he said affably. "Draw up a chair and have yourself a stack of chips. I figure we can give you a run for your money."

As Michael Valdez drew up a chair to the table and sat down he cast a swift, comprehensive, but apparently idle glance around the room. He wanted to single out Conroy's henchmen, and he did that with one sweep of his eyes. They were some of those half-breeds lounging at the bar, of course.

* * *

But he gave no single sign of interest as he sat down and carelessly dumped the contents of the money belt onto the table in front of him. Flash Conroy began methodically counting out red, white, and blue chips.

Valdez called for a new deck and began to re-shuffle the cards. Flash Conroy accepted his cards for the cut and deal as though this man who had just sat in at the game were no unusual visitor, instead of the spectacular one every man present knew him to be. The five other players in the game also accepted the bit of melodrama, but shortly realized that whatever was the reason for the unexpected entry of this man from the border country, they were going to have to play a heads-up game in order to stand even a fighting chance with him.

The game went on quietly, though, and men finally relaxed. The wins and losses see-sawed back and forth between the various players, while Michael Valdez studied them surreptitiously.

Before the game had been going on fifteen minutes Vadlez got a pretty definite idea of the six men facing him around the table. The two directly opposite were obviously well-to-do ranchers who would be able to stand any reasonable losses at the Palace gaming tables. A man sitting beside the ranchers looked like a drifter who appeared to have made a stake, either in a lucky mining prospect or in some other quick turn-over. He probably was ripe for Flash Conroy's plucking. And if later he should be found dead in some alley, with all his money missing, there would be no explanation of that forthcoming.

* * *

The other two men in the game besides Conroy himself and Michael Valdez were plainly Conroy decoys. That was definitely proved a few minutes after Valdez had pigeonholed them in his mind, when they and Conroy swung into action trying to whipsaw Valdez. But they did not succeed. He was ready for them, and after that play he went on methodically raking in his winnings and pushing away his losses with cool indifference.

His stake had been whittled in half when Valdez decided that the show-down he had come here to force tonight might as well come now as later. He had a good audience too, now, for the other games had been suspended and all of the former participants were gathered around the poker table where the owner of the Palace himself played. Better still, the drifter had reached his limit and had dropped out of the game.

Valdez knew positively the time had come when, on Conroy's deal, the gambler hastily shuffled and flipped out the cards without offering them for a cut. Picking up his cards, one at a time, Valdez saw that his first four cards were three kings and an ace. It did not surprise him, therefore, when he picked up his fifth card and saw that it was his fourth king.

Valdez never blinked as betting before the draw opened up, and the players warmed up as it went round and round the table. A sizable sum of money, when the chips had all been tossed in, clattered upon the table. Finally Valdez found himself running down to the last of the thirty-two-thousand-dollar fund he had brought with him for this express purpose.

Conroy, dealing, was seated to the right of Valdez. One of Conroy's players sat on the other side of the tall wanderer from the border country, and next to that man sat one of the ranchers. The other Conroy man was across the table from Michael Valdez.

Finally, as the betting became steeper and steeper, Flash Conroy dropped out. Valdez, who had opened the pot, checked the bet to the house player who sat at his left hand. The man bought more chips. A good portion of the new stack of chips went into the center of the table as the man opened the betting.

* * *

Again the bets went around, but the two ranchers had reached their limit, and with the high wagers being made they had also lost confidence in the cards they held. Apparently they would be no good, even bettered after the draw, Simultaneously they tossed their hands into the center of the table.

Conroy and his men had been waiting for that moment. Valdez was not surprised when neither of Flash's henchmen raised again. The gambler looked at Michael Valdez and lifted his eyebrows inquiringly.

"How many cards, Valdez?" he asked.

Michael Valdez thumb fanned his five cards as he appeared to study them a moment more. He whipped out two cards then and tossed them into the discard in the center of the table.

"Give me a pair to fill this house," he drawled.

(To be Continued)

Double Crochet Hair Band



Materials: Pearl Cotton, Size 5, 1 ball each of Red, Green and Yellow . . . Steel Crochet Hook No. 7.

With Red, ch 14. 1st row: Double crochet (dc) in 4th ch from hook and in each ch across (12 dc on row, counting turning chain as 1 dc). Ch 3, turn. 2nd row: Skip 1st dc (last dc on previous row), dc in each dc across, dc in top of turning chain. Ch 3, turn. Repeat 2nd row until piece measures 15 inches. Break off.

Make a Green and a Yellow piece exactly like the Red piece.

Finishing: Place the short ends of each piece over each other and sew them neatly together. Sew a piece of ribbon to both ends for ties.

The above is one of the many attractive patterns shown in the new "Complete Book of Crochet." Full information is to be found elsewhere on this page.

Sunday School Lesson

By Rev. R. Barclay Warren

The Way Of Love

1 John 2:7-11, 15-17; 3:13-18.

GOLDEN TEXT — Follow after charity.—1 *Corinthians* 14:1.

John, the apostle, has been termed the apostle of love. He was an affectionate man. It was he who lay close to the breast of Jesus at the last supper. It was he who left on record the best known verse in the Bible, "For God so loved the world, that he gave his only begotten Son, that whosoever believeth in him should not perish, but have everlasting life." The words translated love or charity occur in his writings 120 times.

* * *

The lesson teaches us, "Love not the world, neither the things that are in the world." We must use the things of the world but we must not set our affection upon these things which are doomed to perish. Money is necessary but the love of it is "the root of all evils." She that liveth in pleasure is dead while she liveth."

On the other hand, 'to love one's brother' is a basic requirement of a Christian. It is true that some profess to be Christians and yet are not on speaking terms with each other. We wonder how will such ever get along in heaven. But let us not puzzle over the answer for John says, "Whoso hateth his brother is a murderer: and ye know that no murderer hath eternal life abiding in him." The one who doesn't love his brother will not enter heaven.

The love which John considers of such primary importance does not exhaust itself in emotion. It is practical. "Hereby perceive we the love of God, because He laid down his life for us: and we ought to lay down our lives for the brethren." He pertinently asks, "Whoso hath this world's good, and seeth his brother have need, and shutteth up his bowels of compassion from him, how dwelleth the love of God in him"

* * *

Such love is needed in the world today. Like the man on the Jericho road, the world has had a bad beating and has been robbed. We nations who profess to be Christians must play out part in binding up his wounds and helping to pay for his keep till he is better. It is true that sometimes those whom we have helped become our enemies. But that does not alter our obligation to fulfil the law of love. "Let us not love in word, neither in tongue; but in deed and in truth." Let us follow after love.

Your Handwriting and You

By Alex S. Arnott

What Shall I Write About?

Many of my readers express regret in not knowing what to write about when requesting an analysis of their handwriting. Other readers write, "I do not know whether or not you will be able to read my handwriting for there are times when I cannot read it myself."

What you write about in your letter has little consequence in making an analysis of your writing. The important thing in analyzing script for character analysis is the strokes you use in making the script. It makes no difference whether you write with a steel pen or a fountain pen or even a goose quill. It is the formation of the strokes and the contour of the letters and numbers that reveal one's characteristics, personal tendencies and habits. The implements or tools of writing do not enter into the analysis for the script may even be written by a person with artificial hands; in extraordinary cases, by a boy or a girl born without hands having learned to write by holding a pen between the teeth or between the toes. Whatever the method is, the analysis is made from the formation of the strokes and not from the method used to make the strokes.

If your handwriting is not what you would like it to be, there should be no reason for regret. Your writing is one way of expressing thought, and what you think, you will write.

It is not what you write, it is how you write that counts.

Anyone wishing a more complete analysis please send self-addressed stamped envelope to Box B, room 421, 73 Adelaide St. West, Toronto. There is no charge for this service.

ISSUE 47—1947

Bad Advice

Convict — Be careful of these advertising slogans. I took the advice of one of them and got five years for doing so.

Friend—Which one was that?

Convict—Make money at home.

WHY BE ENVIOUS of other peoples' coffee when you can serve Maxwell House? It's the world's leading brand and it contains choice Latin-American coffees for *extra* flavor.

"So Tender, So Delicious--
That's Calumet's Double Action"



TENDER cakes, little cakes and cookies . . . light, even-textured muffins and batter puddings — that's the story when you use Calumet Baking Powder! And *consistently* fine results with Calumet will make you join the thousands of Canadian women who, once trying Calumet, will use no other baking powder.

Calumet protects baking from start to finish. In the mixing bowl, myriads of little bubbles form when liquid is added. In the oven, thousands more tiny, even-sized bubbles are released to continue raising the mixture, holding it high, light and even. Follow directions on the tin for any recipe.

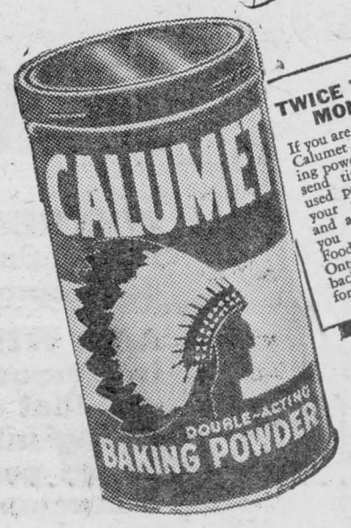

TWICE YOUR MONEY BACK

If you are not satisfied that Calumet is the finest baking powder you ever used, send tin containing unused portion, along with your name and address and a note of the price you paid — to General Foods, Limited, Cobourg, Ontario. You will receive back *twice* what you paid for Calumet.

SO FRUITY, SO DELICIOUS—

DATE BARS

- 1 cup sifted flour
- 1 teaspoon Calumet Baking Powder
- ½ teaspoon salt
- 1 cup sugar
- 2 eggs, well beaten
- 1 tablespoon melted butter
- 2 cups finely cut dates
- ½ cup broken nutmeats
- 1 tablespoon hot water

Sift flour once, measure, add baking powder and salt; sift again. Add sugar gradually to eggs, beating well. Add butter; then dates and nuts. Mix thoroughly. Add flour, alternately with water, mixing well. Bake in two greased pans, 8 x 8 x 2 inches, in slow oven (325°F.) 30 to 35 minutes. Cool. Cut in bars. Makes 48.

REGISTERED TRADE-MARK

CALUMET BRAND

DOUBLE-ACTING

BAKING POWDER

A Product of General Foods

L-58

FREE 7-DAY TRIAL

BOOK PRESENTATIONS
266 King Street West
Toronto, Ont.

Name .....
Street .....
Town .....

$3.00 after 7-Day Free Trial
Postage Paid by Us
Send No Money—Mail Coupon To-Day.

This Exciting New
TREASURE-BOOK of Easy Things to
CROCHET

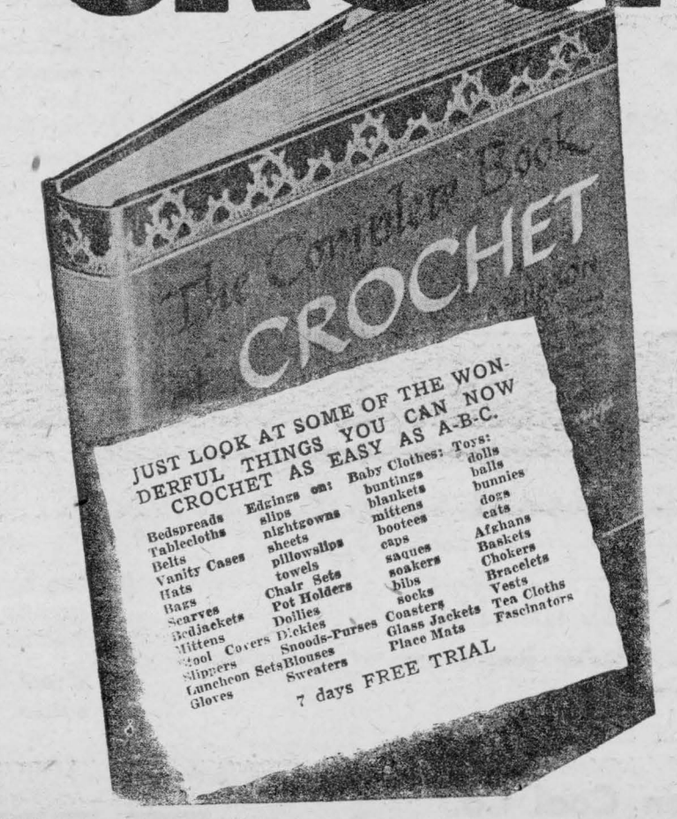

Make Your Own Christmas Gifts

The complete book of Crochet is a treasure trove of ideas, instruction completely illustrated throughout. Give a gift that is truly a present "that money can't buy." Select and make your own eye appealing and "smart to wear" gift, by simply following one of the many attractive designs and patterns shown in this WONDERFUL BOOK.

CHRONICLES OF GINGER FARM

By Gwendoline P. Clarke

So — it's here at last — cold, stormy weather—and how much we would like to know if it is here to stay. We would know then what to do about a number of things. Whether to shut up the pullets for good, and whether the cows should be stabled—they have all been running out so far in the hope that we might cut down a little on the feed bill. Oh, that feed bill! Four bags of laying mash that cost $10.80 in September is now $15, and fattening mash that used to be $2.50 now costs us $4 per hundred. And yet the price of eggs and chickens has dropped. Dairy concentrate, without a doubt, is correspondingly high but so far we haven't bought any. Buying concentrate, supposedly, increases the milk flow, but then what a farmer gets for the extra milk is used up paying for the cencentrate. The same applies to poultry and poultry feed. How long farmers can continue to rob Peter to pay Paul is questionable. Rumor has it that milk is due for another price increase. We would much rather see the price of milk stay where it is and some of the things we have to buy go down.

* * *

How long families with small fixed incomes can stand the high cost of living is something we are all wondering. However, I read the other day that according to statistics we have just about reached the saturation point. I don't pretend to know much about it but I like that expression—"the saturation point." It sounds as if a huge, dry sponge had been thrown into our economic set-up and was absorbing the life-blood of the nation. But now if the saturation point has been reached, or nearly so, then a change must come and it would seem that the sponge must be squeezed to release to the public some of that life-blood that has been so greedily absorbed.

Which is worse, I wonder, austerity or inflation? An austerity program such as Britain is experiencing today is hard on everyone—but yet that same fact creates a common bond of sympathy. People have a way of realizing that many have troubles greater than their own and they set about trying to help each other if they can.

* * *

Inflation produces inequality and discontent. Those who already have much, get more; those with little, get less—and if there is a surer way to breed discontent I have yet to meet it. There is also distrust, jealousy, and certainly a great deal of ignorance concerning the other fellows' problems among the various types of wage earners. Farmers lose patience with striking industrialists; wage earners have an idea farmers are sitting pretty, living off the fat of the land with little or no expense. White collar men consider their inadequate salary—at least, to them—and figure they would be better off laying bricks. Store keepers, builders and plumbers grumble at the high cost of trucking, truckers complain at what they must pay for tires, licence, insurance, repairs and labor.

* * *

And housewives—well, there is no limit to their budget worries. However, no more sugar rationing certainly gives us a wonderful break. I have a feeling it won't please the bakers quite so well.

No one has really suffered under sugar rationing but without it housekeeping is certainly going to be a lot easier. Home-made brown sugar syrup comes in very handy at times, and is much cheaper than corn syrup. Poured hot over stale sponge cake or rice pudding you have a dessert that children love. And, of course, it will take the place of the more expensive maple syrup to serve with pancakes. Fudge also is now a possibility instead of eight - cent chocolate bars. Incidentally, what could be better for packing in boxes for Britain than home-made candy?

★

Retort Valiant

Mrs. Lester could not endure the thought of remaining uncaptured, so when she encountered Mr. Telverson, single and quite cheerful about it, she could not avoid archly remarking, "Forty years old, Mr. Telverson, and never been married? It's really too bad. But surely you have not given up hope?"

"Oh, no, indeed," rejoined Mr. T. "I hope I am safe for another forty years, anyway."

★

MOUTHS WATER when the fragrance of Maxwell House fills the air. This wonderful blend of coffees is *Radiant Roasted* to develop to the full all its *extra* goodness.

Early Statesman

Answer to Previous Puzzle



HORIZONTAL

1 Pictured early U.S. diplomat, Benjamin
8 South Carolina (ab.)
10 Succession
11 Like
13 Beret
15 Rodents
16 Be seated
17 Fruit
19 Rag
22 Either
23 Thus
24 Symbol for sodium
25 Daybreak (comb form)
26 Lariat
28 Fixed look
30 Legal point
31 Marry
32 Air raid alarm
34 Treatise
37 Id est (ab.)
38 Symbol for iron
39 Ream (ab.)
40 Myself
41 Animals
44 Indians
46 Relative (ab.)
47 One who mimics
50 Convent worker
51 Symbol for tin
52 Experiments
54 North Dakota (ab.)
55 Artists

VERTICAL

2 Rupees (ab.)
3 Airplane
4 National Recovery Administration (ab.)
5 Equipment
6 For fear that
7 Exists
8 Shop
9 Eccentric wheel
11 River islet
12 Direct
14 Imperious
16 He was an early U. S. ——
17 Pinnacle
18 Toastmaster
20 Replies
21 Fish eggs
27 100 square meters
29 Paid notices
32 Be sick
33 Looks askance
35 Rectify
36 Affirmative
42 Males
43 Hindu garment
44 Shield bearing
45 Weapon
48 Metal fastener
49 Dine
52 Symbol for tantalum
53 Senior (ab.)

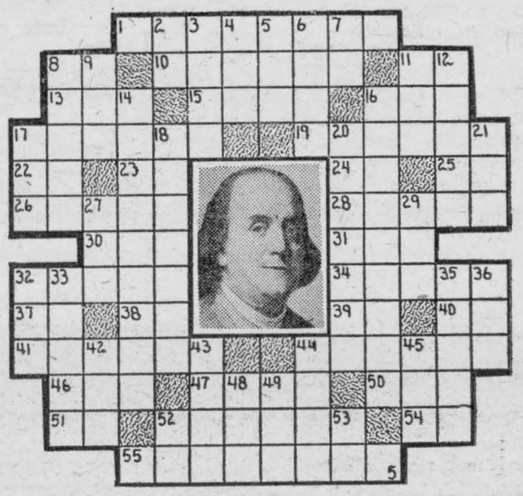

TEEN-TOWN TOPICS

By BARRY MURKAR



One of the most heart-moving stories we have read in many a moon was the piece by Billy Rose about the man and wife who were listening to the voice on the radio; telling them to forget the war and get back to normal. With that the phone rang. It was their son about to be discharged from the army. He wanted to bring a chum home with him. They had been through a lot together. Seems like the son's friend lost a leg and an arm, and he wanted to bring him home until he got adjusted. Well, the father felt that the boy should go to veterans' hospital as that was the best place for him. The son said okay if it would be too much trouble and hung up the phone. The next morning the parents received a telegram saying that their son had committed suicide. They couldn't understand it. Not until two days later, when the body of their son arrived. They understood then. There was an arm and a leg missing. You should get the point of this. If you don't, we imagine it is because we have loused up the re-telling of it so much.

New Club To Start Soon

We note in the Jarvis Record, that the young people are trying to organize a Teen Club. A meeting for this purpose was held two weeks ago. We hope that when the club gets going, they will appoint a correspondent for Teen-Town Topics, so that we can keep posted on the happenings down there.

Jarvis Gals Can Plow

While on the subject of Jarvis, we would like to mention a gal from that town that can hop on a tractor and plow a furrow as straight as . . . well anyway very straight. Her name is Vera Jaques and she won the championship in her class at the International Plowing Match at Kingston a few weeks ago. Only 17, Vera is as much at home in a pair of slacks and riding a tractor as she is in the kitchen of her home, wearing an apron. Another girl who won honours for herself was Joyce Toner of Napanee. 15 year old Joyce was the favourite subject of the photographers at the match.

You're Right Joe

Joe E. Brown, the famous film comedian, recently wrote an article for a church periodical called, "Thank God for Laughter". It was a moving piece of literary work. In this story Joe said real ambition is not wanting. It means loving the thing you are doing, loving it enough to work, and call that work play. Well chosen words, Joe, and we pass them along to the kids who read this column and hope that they will digest all you say. If you wish to read Joe's story, look up the Oct. 1st, issue of the United Church Observer.

TEEN-TOWN REPORTERS

Plattsville — Edith Hall — Hi everybody. A week ago our Hi Crowd held a Hallowe'en Party. Those goblins, witches and unexpected, uninvited ghosts surely made certain that we would get our share of frightening scares. The kids had a genuine House of Horrors. We walked up boldly to the door and after being hoodwinked, stepped blindly into an electric wire to feel a shock charge merrily through our bodies. We came out with sticky porridge up to our ears and elbows. Many parents and friends gathered to watch the colourful procession of chicks and chucks parading in the grand march before the judges, while the Plattsville Continuation School orchestra played. Prize winners were chosen from the masqueraders. Kisses (in paper) were sold and fortunes were told. Sweet apple cider and delicious doughnuts were served. No wonder the kids straggled homeward. Bye for now, — Edith.

Parry Sound — Audrey Harris— On Friday , October 31st, the executive was elected for the new Archery Club started in our school by Neil McNaughton. Neil is president, Jim Wier is vice-president (Jim's father has a summer resort near here and has a 28-target archery course). Audrey Harris, your correspondent is Secretary-Treasurer. Most of the members have had no experience. Jim's brother is going to make the bows and arrows, and being an experienced archer, is going to offer instruction. The club has about fifty members. Friday, October 31st, the Fri-Nite Club held its masquerade Dance. The best costumes were worn by Shirley Christenson in a "Gay Ninety's" costume and Ross Bagam in silk hat and tails. Winners of contests were: Ed McGill, apple bobber; Mary Lou McMaster and Morris Lamore won the dance with a potato on a spoon. Lunch was served and we danced until one a.m., thoroughly enjoying ourselves all the time.



Cold Sore Throat

Swallow one Paradol tablet. Gargle with two tablets dissolved in water. Go to bed and rest and sleep.

Soon the pains and aches disappear and you may avoid a disagreeable cold.

Paradol is a fast relief for headaches, neuralgia, toothache, rheumatic and sciatic pains. It is pleasant to use and leaves no disagreeable after effects.

Paradol does not disappoint.

DR. CHASE'S PARADOL
FOR THE RELIEF OF PAIN



SOME HOME-MADE CHRISTMAS PRESENTS

One of the sad parts about all these soaring prices is the fact that Chirstmas is approaching faster than most of us like to think about. The Christmas present dollar, which never seems to go very far anyway, is slated to go a shorter way than ever this season.

All of which, naturally, turns many women to thoughts of handmade Chrishmas presents.

Those covered wooden bowls that hubby's shaving soap comes in needn't be discarded as useless. For instance, with paint or enamel, they make quaint powder holders for the dressing table—the inexpensive gift with the personal touch that means so much. The same little bowls, shining with fresh paint, also can act as containers for hooks, buttons and other small sewing gadgets.

A plain wooden box, which the man of the house could whip together in short order with a few tools, can become an artistic decorative container for a package of facial tissues. A slot cut lengthwise through the cover allows withdrawal of the tissues. Finished in a single appropriate color or trimmed with a stencilled or haandpainted design, such a gift might well grace the dressing table of a friend.

Then there are bottles. Fancy shaped and gaily painted gift bottles are selling at premium prices these days, but think of all the dozens of shapes the bottles in which you get your jam, pickles and other foods. At comparatively little cost you can decorate them handsomely to make attractive additions to anyone's china cabinet—particularly after they have fitted with smart stoppers which can be purchased from the hardware store.

The possibilities are endless when you start to think about them. Flower pots and wall-holders for flower pots are popular in colors. So too are such personalized gifts as hand-painted shoe-trees, towel racks, clothes hanger and hat stands . Small bookcases, wall brackets, bookends, tables, trays are all things that can be purchased in unpainted form and finished at home.

Yes, Christmas shopping is going to be an expensive proposition this year but at least some of the cost can be offset with a little ingenuity and modest outlay for paint and some work which is practically 100% fun.

When your little one catches cold-

Tonight . . . do what most mothers do to relieve miseries of children's colds: Simply rub warming Vicks VapoRub on throat, chest and back at bedtime. Results are so good because VapoRub's special relief-bringing action starts right away and keeps on working for hours during the night *while the child sleeps*. Often by morning most misery of the cold is relieved. Remember, Mother . . . when your children catch cold . . . be sure you get time-tested Vicks VapoRub.

***Christmas Cards* from Your Own Negatives 20 for $1.00**

From 1 Negative with Envelopes for mailing



. . . the most distinctive Christmas cards you can get . . . cards friends will treasure. Send us your favorite negative. We'll return 20 attractive greeting cards 5½" x 4¼" with your "snap" printed on and matching envelopes. On 2-color folder cards, $1.50 doz. If photos colored, $3.50 doz.

*Any size roll, 6 or 8, developed and printed, 30c.

Dept. 13

STAR SNAPSHOT SERVICE
Box 129 Post Office A, Toronto



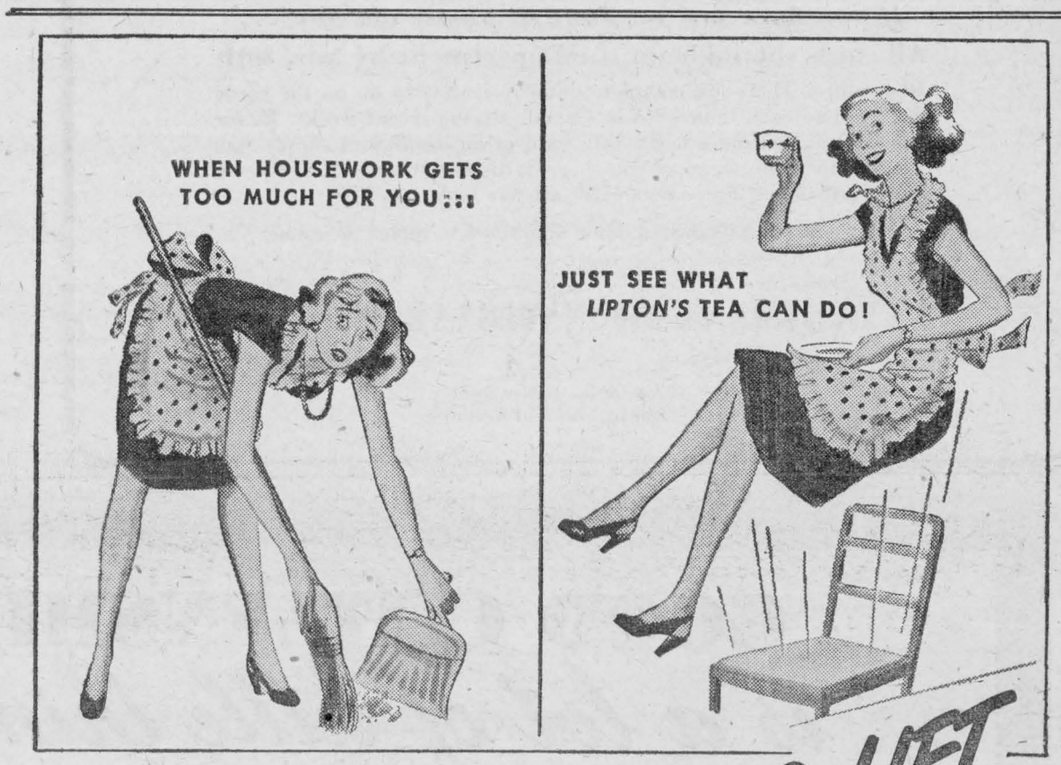

ONLY LIPTON'S BRISK-TASTING TEA GIVES YOU THAT FLAVOR-LIFT

● Yes, it's really exhilarating—that delightful FLAVOR-LIFT you get with *Lipton's Tea*. It's a grand combination of rich, full-bodied tea flavor . . . plus a lift that just makes you feel good all over. And *only Lipton's Tea* gives you this FLAVOR-LIFT . . . because it's the *blend* that makes *Lipton's* and the *blend* is *Lipton's* own secret! Try *Lipton's!* See what a delicious, *brisk-tasting* tea it is . . . what a stimulating lift it gives you! Ask for *Lipton's*, the tea with the FLAVOR-LIFT, at your grocer's *today!*

Copyright 1947—Thomas J. Lipton Limited



JITTER by Arthur Pointer



DESTINY

(The following poem was written by Gorden M. Carkner, formerly of the U. S. Marine Corps, who served in Saipan and Marianas Islands in the Central Pacific. It has been dedicated by him to his grandfather, the late Cyrus M. Carkner.

Whom God elects for service great
May humbly let the years slip by
And never guess how truly straight
To glory all his pathways lie.

Man's final purpose none can see
Or step by step chart man's career
And through the veil of destiny
Discover why God sent him here.

Yet when the hour requires the man
To bear great burdens and be wise,
By ways that only God can plan
Full-fit for duty he shall rise.

Oh, call it destiny or fate
Or providence that guides us here,
But him God holds for service great
When he is needed, will appear.

FOR SALE

1 HARDY POWER SPRAY in good condition, 1½ h.p. engine, 80-gal. tank. For further particulars, apply to
ED. CASSELMAN,
Morrisburg, Ont. Phone 230W
46-7p.

The Annual Collegiate Commencement will be held on Thursday and Friday, November 27th and 28th at 8.15 p.m. A 1-act play "The Flattering Word" will be presented. Admission is 35c.

The Mission Circle of the United Church will hold a Food Sale and Tea in the Agriculture Office on Saturday, November 22nd from 3 to 6 p.m. 46-7p

Specials at Sutherland's

IN MORRISBURG

TEN PERCENT CUT ON ALL DIAMONDS until Christmas.

Many other bargains too numerous to mention. Latest styles, large assortment.

LAY AWAY YOUR CHRISTMAS GIFT NOW

ONLY FOUR AND ONE-HALF WEEKS LEFT

Tune in CKSF, Cornwall, 12.45 Each Wednesday.

Should You Have Completed and mailed This Card?

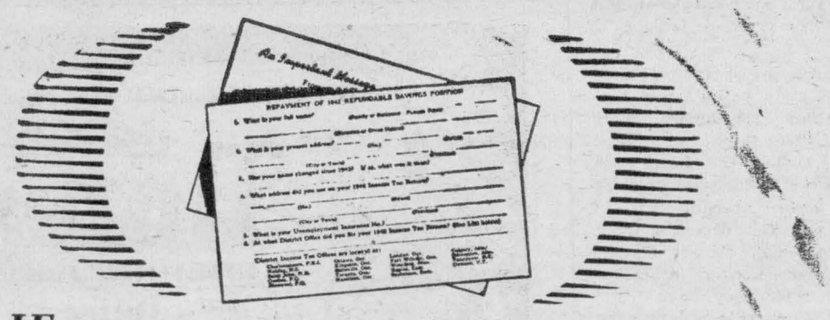

IF you are entitled to repayment of the Refundable Savings Portion of your 1942 Income Tax, AND—

IF you live at a different address, or have changed your name due to marriage or other reasons since filing your 1942 Income Tax return,

YOU SHOULD COMPLETE THIS CARD

If you have not yet done so please act now . . .

All cards should be in the Department by Nov. 30th

Remember! There are complete details of what to do on the cards delivered to each household in Canada during recent weeks. If, for any reason, you did not get your card or an insufficient supply was left at your address, go to your nearest district Income Tax office or your local Post Office, where cards are available.

If you have a change of name or address to report *do it now.* It will assist in the proper delivery of your cheque!

DEPARTMENT OF NATIONAL REVENUE
Taxation Division **Ottawa**

Hon. James J. McCann
Minister of National Revenue

Local and General

Mr. Howard Heagle of Brockville spent Tuesday with Mrs. H. Heagle.

DIED—At Morrisburg on Thursday November 20th, Mary N. Campbell. Funeral will be held on Saturday, November 22nd at the Jarvis Funeral Home, Morrisburg at 2 p.m. Interment in Mount Pleasant cemetery.

THANKSGIVING DINNER TIPS—Whether you're cooking for 2 or 22, you'll find Amy Alden's suggestions mighty helpful for making an applause-winning feast. Be sure to see the "Household Almanac" page in The American Weekly with this Sunday's (November 23) issue of The Detroit Sunday Times.

Mrs. Susan Sherman has returned to Long Island, N.Y., after a pleasant visit with friends and relations in Montreal, Morrisburg, Prescott and Ithaca. En route Mrs. Sherman was accompanied to Montreal on Colonial Airlines by her son, John F. Sherman.

The A. Y. P. A. will hold a Euchre Party in St. James Hall on Thursday, November 27th at 8p.m. Prizes and refreshments. Admission 25c.

SMALL—Born at Hornpayne Hospital, on November 5th, to Mr. and Mrs. Harold Small (nee Thelma Brown) a son.

DESBARATS—Born, on November 16th, 1947, at Amershan, England, to Mary, wife of Wing Commander R. W. Desbarats, RCAF, a son.

Mr. and Mrs. George Heagle of Ogdensburg spent Sunday with Mrs. Harvey Heagle in town.

Nomination Meeting

VILLAGE OF MORRISBURG

NOTICE IS HEREBY GIVEN that a meeting of the Electors of the Municipality of Morrisburg, will be held on Friday, the 28th day of November 1947, at the Armories Barracks, (Gymnasium Bldg.) on Second St., between the hours of seven and eight o'clock in the afternoon for the purpose of nominating Candidates for the office of Reeve and Councillors for the said Village of Morrisburg, also trustees for the Board of Education and one Hydro-Electric Commissioner.

A POLL will be opened on Monday, the Eighth day of December between the hours of 9 a.m. and 5 p. m. at the following polling booths: No. 1 polling division (East), Cameo Theatre; No. 2 polling division (centre) Curling Rink; No. 3 polling division (west) Herbert Reddick's home.

NOTICE—It is necessary for the mover and seconder of a nomination to be present.

H. R. SCHELL,
Clerk and Returning Officer.

FOR SALE

2 SMALL HOUSES. Apply to
ARTHUR FLYNN,
Morrisburg, Ontario.
40tfc.

8-ROOM HOUSE with bath, four good lots, orrhard and barn.
MRS. ELLEN BELL,
Morrisburg, Ontario.
41tfc.

FINDLAY OVAL Kitchen Range, 6-hole burner, reservoir, perfect condition. Apply to
JOHN J. MILLER,
(opposite Anglica nChurch)
Essie St., Morrisburg.
45-7p.

CARD OF THANKS

I wish to take this opportunity of thanking my many friends for sending me cards, letters, gifts and their personal calls during my rerent illness.
MISS OLIVE DUVALL.
47p.

I would like to take this opportunity to thank all who sent me cards and good will messages, also neighbours for kindness during my illness.
THOS. E. FRASER.

1 OIL BURNER, complete to fit Quebec Heater, and 42-gallon oil drum.
MRS. EDMUND SERVISS,
Beckstead St.,
Morrisburg, Ontario.
47c.

1 BABY CARRIAGE; 1 SLEIGH; 1 Lawn Mower; Numerous Garden Tools. Apply to
GORDON SMITH,
Morrisburg, Ontario.

ELECTRIC and GASOLINE WASHERS, immediate delivery, from $139.50. Transportation prepaid. budget terms, special discount to dealers. Christian's Electric and Hardware, Oshawa, Ont.
44-47c.

1 USED HOT AIR FURNACE. Good condition; 1 Quebec Heater, used; 1 Findlay Cook Stove.
A. M. JARVIS.
47p.

FORTY-FIVE (45) acres more or less, the West half of Lot 31, 3rd Concession, Township of Roxborough on the Ottawa-Alexandria highway, adjoining the Village of Avonmore. Apply to
A. MacRAE,
Maidstone, Sask.

I tis not too early to select your Christmas Gifts. Our limited space cannot list them but we have a fine selection of gifts for every member of the family. Come in and see them.

E. H. Gillespie
JEWELLERY STORE

ADLETS

IN MEMORIAM

McINTOSH—In loving memory of Clifford McIntosh, who passed away suddenly on November 23rd, 1943.
He had a nature you could not help loving,
And a heart that was purer than gold,
And to those who knew him and loved him
His memory will never grow cold.
—Ever remembered by the Sisters and Brothers.

SMITH—In loving memory of Gilbert V. Smith, who passed away on November 26th, 1946.
You're not forgotten, brother dear
Nor ever shall you be
As long as life and memory last
We shall remember thee.
—Ever remembered by Father, Sister and Brothers.

TO RENT

HOUSE TO RENT. Reasonable; Six rooms, brick siding; electricity; 60 ft. from Highway no. 31. 2 Miles North of Morrisburg. Apply
MRS. MALCOLM FROATS,
Morrisburg, Phone 611R31.
47-8c.

BRIGHT CHEERFUL ROOMS. Good quiet locality. Please apply in writing to Box 2A, Morrisburg Leader.
47-8c.

FURNISHED ROOMS FOR RENT. Apply at Leader Office.

LOST

IN THE VICINITY OF IROQUOIS, one Male Foxhound, mostly white, black spots with tan head. Collar and name plate on neck; also one female, mostly black; white legs and tan head. White strip on face, collar on neck and nameplate on
PHONE 64J, CARDINAL, Ont.
V. H. WOODLAND.

CARD OF THANKS

I would like to take this opportunity to thank all my friends and neighbours who were so kind to me during my recent bereavement.
STANLEY McINTOSH.
47c.

WANTED

EMPLOYMENT WANTED — Experienced girl would like work in town or village home. Apply in writing to Box 4P, Morrisburg Leader.
47p.



HORSES WANTED FOR FOX MEAT
Apply to
WILLIS BARKLEY,
Phone 614—16,
Williamsburg, R. R. 2.
39-49p.

BOARDERS or ROOMERS wanted. Comfortable rooms. Apply
BRUCE LODGE,
Phone 619 R 2
48tfc.

GOOD CITIZENSHIP
is a lot of little things



ELIMINATE DANGEROUS HAZARDS IN YOUR HOME

Statistics—and hospital reports—show that more people are hurt in their own homes than in any other single location. Small hazards can cause dangerous accidents and painful injuries. Don't expose your family or yourself to these dangers! Check up on faulty stoves; repair the loose legs on chairs; keep the stairs clear of obstructions; and have the electrician replace defective wiring. Observe all the rules of safety and you obey the rules of "Good Citizenship".

You can help this public service effort. Make a note of some of the little things which, in your opinion, contribute to Good Citizenship.

Sponsored by

BRADING'S
Capital Brewery Limited, Ottawa

This series of advertisements is planned to help make your community the best place to live in.

G. LEONARD KECK
Licensed Embalmer
Funeral Service Phone 130 Ambulance

For Business or Pleasure Travel

Relax in the comfort of a Colonial Coach when you travel, and save money mile after mile. Convenient daily services on the principal highways of Eastern Ontario. Connections throughout Canada and the United States.

Full information from your Local Agent.

CHOOSE COLONIAL



MURDOCK'S SERVICE STATION
MORRISBURG, TELEPHONE 231