THE CHESTERVILLE
RECORD

CNA BLUE RIBBON AWARD 1988

Vol. 94, No. 18 | Wednesday, December 21, 1988 | Chesterville, Ontario. | Single Copies 45¢

Inside



Pages 11 & 14

MERRY CHRISTMAS

Newsbriefs

Three injured

FINCH — Three people were injured in a one-vehicle accident on Highway 43, west of Finch, Monday afternoon. Marion Hakvoort 32, of R.R.1, Finch, and two passengers, Devon, 4, and Rebecca, 7, were injured when the car they were in went out of control and struck a tree. Marion Hakvoort, the driver of the vehicle, was taken to Winchester District Memorial Hospital where she was treated and released. The two children were transferred to the Children's Hospital of Eastern Ontario with serious injuries, police said. The car was demolished in the accident.

Light thefts

LONG SAULT — Christmas lights and Christmas trees were the popular targets for thefts in the Ingleside-Long Sault area this week. Police received two complaints of tree thefts as well as complaints of stolen Christmas light bulbs in Ingleside and Long Sault. Sgt. Don Eastop of the Long Sault OPP detachment classified the thefts as "normal" occurrences at this time of the year.

Driver injured

WINCHESTER — A combination of poor road conditions and excessive speed contributed to a two vehicle accident which resulted in minimal injuries to one person Tuesday morning, say Winchester OPP. Dale Enright, 30, of Winchester, was injured when the vehicle he was driving collided with a vehicle driven by Margaret Nicholson, 55, of Winchester Springs on Highway 31 at Hollister Road.

Man charged

WINCHESTER — A 53-year-old Winchester man has been charged with cruelty to animals as a result of an investigation this past week by Winchester OPP. John Hay was charged Monday following a review by police of an autopsy done on a horse seized from the man's farm Thursday. The horse was found by Winchester OPP "in need of assistance" Thursday. It was taken for treatment but died later on during the day. Hay is also charged with threatening Winchester OPP Const. Howard Smith in connection with the incident. The Ottawa Carleton Humane Society was called in to advise Hay on feeding and housing for the remainder of his animals and the OPP will continue to monitor the condition of the animals, said Sgt. Jim McWade of the Winchester OPP detachment. Hay is to appear in Morrisburg Provincial Court Jan. 10. Both offences can result in a fine and, or a jail term, McWade said.

Minor injuries

CHESTERVILLE — An 18-year-old Chesterville youth received minor injuries in a one-vehicle accident he was involved in early Sunday morning. Steven Conley was injured when the car he was driving went out of control on Highway 31 by the Castor Drain bridge, crossed the road, went into a ditch and hit a culvert, police said. The car received moderate damage. Conley was charged with not wearing a seatbelt, police said.

Moderate damage

WINCHESTER — A vehicle driven by Peter Scheepers, 45, of R.R.2 Winchester, received moderate damage when the trailer it was pulling jack-knifed Thursday. Scheepers was slowing down for a stop on Liscumb Road when the horse trailer his truck was towing, jack-knifed, causing moderate damage to the side of the vehicle, police said. There were no injuries. No charges were laid, police said.

Slippery roads

CHESTERVILLE — Slippery roads Tuesday morning resulted in a number of ditched cars throughout the area, police report. Long Sault OPP report six accidents Tuesday morning. All accidents were minor with just one minor injury, police said. Winchester OPP received four reports of cars in ditches due to icy road conditions.

Win. Twp. builder gets second chance

Greg Kielec
Record Staff

MAPLE RIDGE — An Ottawa man has been given two weeks to give Winchester Township Council a completion date for his home on Highway 31 near Winchester Springs.

Council will then decide whether to follow through on its threat to have the home north of Winchester Springs removed from the property or destroyed within three weeks.

Council passed the resolution last week after unsuccessful attempts to reach Andre Theriault, of Ottawa, to see what was delaying construction of the home started in November of last year.

"It was a drastic step," said Reeve Claude Cousineau Tuesday, but added, "it got things moving."

Council met with Theriault Monday night, and after hearing his reasons for the delay, gave him two weeks to get a list of completion dates for the work remaining to be done to the two-section, pre-fabricated home.

Cousineau said he thinks council will be "lenient" with Theriault, but it won't extend his one-year building permit which expired in November.

Theriault told council the home could be ready to move into by Jan. 25. But in a telephone interview Tuesday, said he would like another six months to complete the necessary work.

But he said he is satisfied with the council decision and will do his best to meet the requirements give him.

Cousineau said the state of the home was a major issue with residents in the south end of the township during the recent municipal election campaigns.

There are people that would like to build near the property but are waiting to see if the home will be completed, he said.

"I don't like to be totally miserable," Cousineau said. But council couldn't wait any longer to take action on the issue, he said.

"I don't think it was hasty," he said of the council decision, adding that they have waited six months without any indication of when the home will be completed.

Theriault blamed the delays on difficulty securing financing for the project and an illness which sidelined him over the summer.

He said when reached by The Record last week that council had made "a harsh decision" and that he would appeal to the provincial and federal governments and the media to help his cause.

But he told council Monday night his reply to the decision "might have been a bit emotional" and blamed the whole issue on a lack of communication between him and the township.

He said he's already invested $40,000 of his own money into the home and will use a $67,500 bank bank loan to complete the building.

He estimated the market value of the home when completed will be about $200,000.

But it may be difficult for Theriault to meet the two-week deadline, council was told. Theriault's brother, Gustave, said they may have difficulty locating contractors to complete the work because of council's decision publicized in The Record last week.

A number of things still need to be completed for the home, including: the drilling of a well, installation of a septic system, roof work, siding, the electrical hook-up, installation of doors and windows and interior renovations.

Theriault said an architect that designed the plans for the building told him the home will be stronger than a normal home when completed.

He said at the meeting he would have liked to have given council a completion date for the home but he first needs commitments from the contractors who will do the work.



Merry couple

Santa Claus and Mrs. Claus wave to spectators along the route during the annual Morewood Santa Claus parade held Saturday afternoon. Although there weren't as many floats in this year's parade, "the quality was right up to scratch," said Bill Smirle, one of the parade organizers. A total of 15 floats were entered in the parade. After the parade, the Claus's made their way around the village visiting the sick and shut-ins, as well as new people in the community. More pictures on page 14.

Osnabruck Twp. Reeve new SD&G Warden

Greg Kielec
Record Staff

CORNWALL — Osnabruck Township Reeve Stewart Hart was inaugurated as the new warden for Stormont, Dundas and Glengarry in a ceremony here Monday.

Hart, a 61-year-old Osnabruck farmer, is the 12th elected official from the township to become warden. The last Osnabruck reeve to become warden was Edwin Waldroff in 1977.

Asked Monday night how it felt to be the new warden of the United Counties, he replied, "(I) don't feel any difference."

But he said it is an honor being elected United Counties warden. "It's quite an honor. You feel pretty good about it," said the 12-year county council member and 16-year veteran of municipal politics.

His new position will make life considerably busier for him. "I think I'm on six or seven committees down there as warden," he said.

There are a number of issues he would like to tackle during his year as warden, the major one being provincial funding for roads.



Stewart Hart

The province has cut back on the amount of funding it provides for county roads and in the last budget, county councillors had to raise the mill rate two or three mills to compensate for the shortfall.

County council needs to "work on the province" to ensure it will get more road funding in the future, he said.

And one issue he would like to see resolved is the proposed new home for the aged in Cornwall and outreach homes promised the counties by the province.

The issue has already been dealt with by five different wardens, but he hopes the debate will finally be settled during his term.

The issue has been dragging on a long time, "but I think it is getting closer," he said.

County council had put on hold in early November an offer by the city to purchase the present Glen-Stor-Dun Lodge site and chapel for $573,000 until a study for the outreach homes had been completed.

But Hart said he's pleased with the recently released report by the group recommending five outreach homes be built in SD&G and hopes to finally get the home for the aged issue resolved.

The report recommends an outreach home be placed in five different SD&G towns and villages: Ingleside, Avonmore, Finch, Williamsburg and Alexandria.

The province has set aside $8 million for the homes, Hart said, but he didn't know how much the counties would have to invest in the project.

Other issues county council must deal with are day care, the restructuring of county social services and pay equity.

Pay equity is the most pressing issue county councillors must deal with, he said. Councillors must pass equal pay guidelines by the end of January next year.

One other thing that could be an issue before the next municipal election is the restructuring of county councils. The province is suggesting that county councils be restructured likely before the next municipal elections, he said.

One suggestion by the province is that wardens serve three-year terms instead of just one year. But Hart said he will be happy with serving one year as warden. "One year will be enough."

Mussell going to tribunal

Greg Kielec
Record Staff

WINCHESTER — Winchester Township resident Harry Mussell says he will appeal his assessment for work to be done to a flood-plagued drain which runs near his place east of Winchester to the Ontario Drainage Tribunal.

Mussell has been assessed for $458 of the $49,000 township residents living near or benefiting from the drain must pay. The total project is estimated at $95,000.

But Mussell said Monday that neither he nor his neighbors should pay for work to the drain which has plagued his land with flooding for the past 17 years.

"I'm not happy because I still feel the problem was not created by myself or any of my neighbors," he said.

People will be paying but will receive little or no benefit from the drain work, he maintained.

A group of about seven residents were told last week by councillors that there was nothing they could do to lower their assessments which run as high as $8,000 for one resident.

Mussell said he has since received a letter from council stating the only recourse left for him and other residents is to go to the drainage tribunal.

The issue was originally brought to the tribunal a year ago, where it was recommended a engineer's report be done to determine what work should be done to the drain.

Tribunal Chairman Delbert O'Brien told Mussell at the time if he couldn't resolve the issue to come back to the drainage court. Mussell says he won't hesitate to take O'Brien up on the offer.

"I would like to have the tribunal have a look at it," he said.

It is the only avenue left for him to take, he said. The township can't do anything to help his cause and the engineers who did the assessment have to assess costs as specified in the province's drainage act.

One other resident, Keith Baker, who was assessed $8,000 for the proposed drain work, said the Ontario Federation of Agriculture will check if he has a case at the tribunal.

Baker said at the Court of Revision hearing last week, that the project is overpriced and that he may even take his assessment to court to fight it.

Mussell has maintained one of the major causes of his flooding problems is an improperly placed culvert at the junction of Highway 31 and Highway 43.

Residents at the hearing maintained that if it was an error by the Ontario Ministry of Transportation and Communications which has caused the flooding, then it should foot the total bill.

But Reeve Claude Cousineau said the township can't add any more costs onto the MTC's estimated $46,000 assessment. The township can raise or lower the assessments of each township resident, but not at the expense of the MTC, he said.

Stay out of picture

LONG SAULT — There is one picture you don't want to put yourself in this holiday season.

That's a police mug book and chances are that if you drink and drive that's right where you will end up, according to Sgt. Mike Aho of the OPP District Headquarters here.

Just as on "Hill St. Blues" or "Barney Miller", your first stop after giving a breath sample registering at least 80 mg. of alcohol per 100 ml. of blood is for "pictures and prints".

"You're treated just like any other arrested person. You're photographed and finger printed and given a criminal identification number.

"The drunk driver is often a very honest, hardworking person who's first response is "Hey, you're treating me like a common criminal." What they have to understand is that the system doesn't change just because of who you are," Aho said in a telephone interview Tuesday.

And the penalties can be just as serious.

A person with a blood-alcohol reading of .08 or above faces, upon conviction, a one-year licence suspension and a minimum fine of $300. A convicted impaired driver also carries a criminal record, Aho stressed.

The penalties are in force for failing to provide a breath sample or for failing to provide an Alert sample in a roadside check, Aho said.

A 12-hour licence suspension will result if a driver provides a breath sample of .05 to .079. There is no fine involved but police may order the driver's car towed away at the driver's expense.

There is also the problem of getting home.

The social and economic costs can also add to those imposed in court, Aho added.

These include the embarrassment of having to go to court in the first place and the costs of a lawyer and higher car insurance rates.

Impaired driving is a year-round concern for the OPP but the force is acutely aware of the problem during the Christmas and New Year's season when there is an increased temptation to have one too many before hitting the road.

As a result, the OPP will be beefing up its RIDE (Reduce Impaired Driving Everywhere) program of roadside spot-checks.

In this area, the Winchester detachment will be operating the RIDE program in Winchester and Mountain Township and the villages of Chesterville and Winchester through Dec. 31 and the District RIDE Team, headquartered in Long Sault, will be providing back-up assistance so that roadside checks can be run for a full eight hours throughout the holiday season.

Aho said the District RIDE team will be providing back-up support to the Winchester Long Sault and Morrisburg detachments. They will assist the Long Sault detachment Dec. 24; Winchester Dec. 29 and Morrisburg Dec. 30.

LOEB IGA SEAWAY

FOOD PEOPLE

1400 VINCENT MASSEY DRIVE
(IN THE SEAWAY SHOPPING CENTRE)
CORNWALL



Season's Greetings

GROCERY

FRONTENAC EGGNOG
1 L CONT.
.99

VILLA OR FBI ORANGE JUICE
FROZEN, CONCENTRATED
341 mL TIN
.99

FRITO LAY POTATO CHIPS
ASSORTED VARIETIES
200 g BAG
1.29

SEALTEST PARLOUR ICE CREAM
ASSORTED FLAVOURS, 2 L CONT.
2.99

KRAFT PHILADELPHIA DIPS
ASSORTED VARIETIES, 227 g CONT.
1.49

BUTTER
TOP VALU
FIRST GRADE, CREAMERY
454 g PKG.
2.29

SEALTEST WHIPPING CREAM
500 mL CONT.
2.19

KRAFT CHEEZ WHIZ
PROCESS CHEESE SPREAD
500 g JAR
2.99

EGGS
CANADA GRADE "A"
IGA, LARGE SIZE
DOZEN
1.09

SEALTEST SOUR CREAM
500 mL CONT.
1.59

COKE
REGULAR, DIET OR CLASSIC
OR SPRITE
REGULAR OR DIET
750 mL BTL.
(PLUS .40 DEPOSIT)
.49

HEINZ VEGETABLE COCKTAIL
1.36 L TIN
.99

FRESH FRUIT & VEGETABLES

CRANBERRIES
PRODUCT OF U.S.A.
CANADA NO. 1, 12 OZ. PKG.
.99 ea.

CLEMENTINES
PRODUCT OF MOROCCO
2.5 kg BOX
4.49 ea.

TOMATOES
PRODUCT OF U.S.A.
CANADA NO. 1, SIZE 6 x 6
1.74 /kg
.79 /lb

APPLES
RED OR GOLDEN DELICIOUS OR
GRANNY SMITH, PRODUCT OF U.S.A.
CANADA EXTRA FANCY
1.96 /kg
.89 /lb

WHITE GRAPEFRUIT
FLORIDA GROWN
PRODUCT OF U.S.A., SIZE 48
5/.99

MUSHROOMS
PRODUCT
OF CANADA
4.39 /kg
1.99 /lb

GREEN GRAPES
PRODUCT OF U.S.A., CANADA NO. 1
2.18 /kg
.99 /lb

BROCCOLI
PRODUCT
OF U.S.A.
.99 ea.

SWEET POTATOES
PRODUCT OF U.S.A., CANADA NO. 1
1.30 /kg
.59 /lb

KIWI FRUIT
PRODUCT OF U.S.A.
1 lb BAG
1.49 ea.

BRUSSELS SPROUTS
PRODUCT OF U.S.A.
1.96 /kg
.89 /lb

YELLOW ONIONS
PRODUCT OF CANADA
CANADA NO. 1, 2 lb BAG
.69 ea.

STORE HOURS
MONDAY TO SATURDAY
8:00 a.m. to 10:00 p.m.

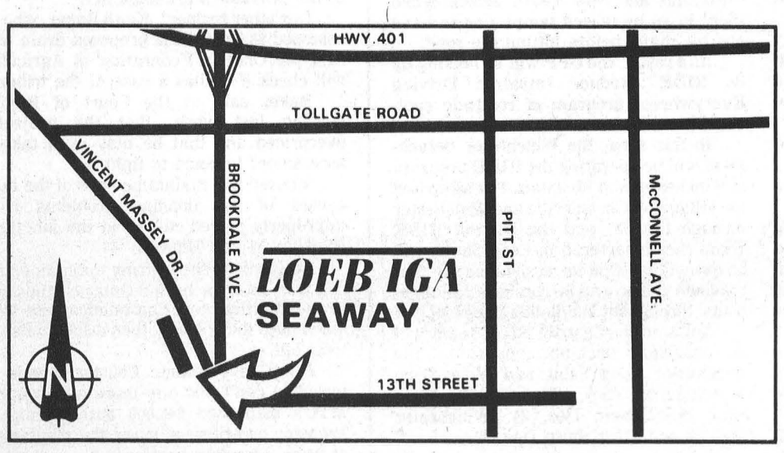

PRICES EFFECTIVE UNTIL SATURDAY, DECEMBER 31, 1988. WE RESERVE THE RIGHT TO LIMIT QUANTITIES.

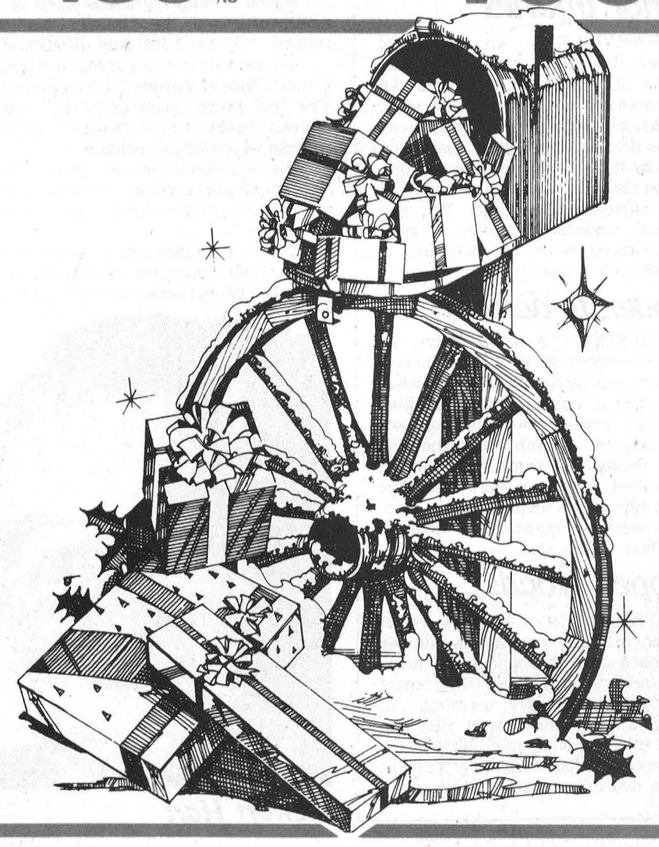

PRE-CHRISTMAS SALE

• FURNITURE • APPLIANCES • TECHNIC STEREOS
• PANASONIC VCR'S T.V.'S & STEREOS • CEDAR CHESTS

All At Reduced Prices!

COME IN EARLY FOR BEST SELECTION

LAY-A-WAY AVAILABLE TILL CHRISTMAS

BENOIT FURNITURE LTD.

CRYSLER — 987-2012

CHRISTMAS HOURS
Starting Monday, December 12
Monday to Friday
8:30 A.M. to 9:00 P.M.
Saturday: 8:30 A.M. to 4:30 P.M.

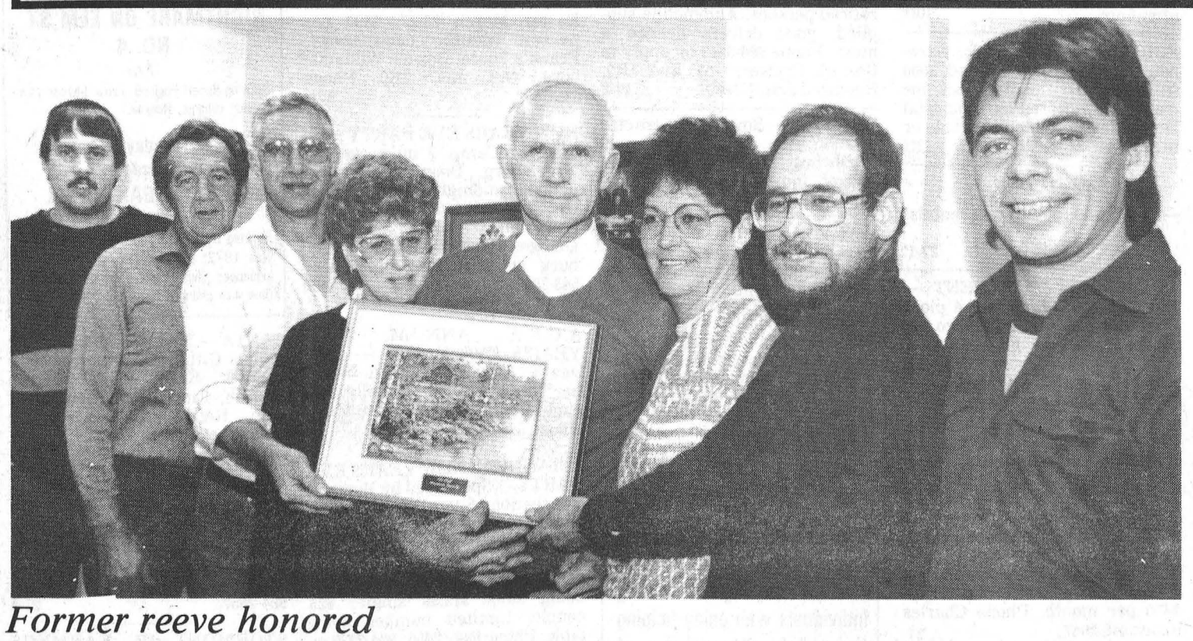

Former reeve honored

Retired Winchester Township Reeve Gerald Holmes was presented a picture by township staff at the township office at Maple Ridge Friday morning. Pictured from foreground, are Steve Guy, Brent Copeland, Nancy Krisjanis, Gerald Holmes, Bev Sloan, Homer Geerstma, John Irven and Arden Carruthers. Holmes retired at the end of his term Nov. 14 after 22 years of municipal politics.

R-O band entertains WI

INGLESIDE — President Rita Partridge welcomed 96 members and guests to the December 5 dinner meeting of the Senior Citizens' Club No. 283, Ingleside, to celebrate the Christmas season.

One minute of silence was observed in memory of the late Isabelle Thompson, followed by the National Anthem.

After a delicious dinner served by the St. Matthew's Presbyterian Church Women, the gathering was entertained with a selection of Christmas music by the Rothwell-Osnabruck High School Band under the direction of Kathy Poirier.

Rev. Ed Smith of St. Matthew's delighted his audience with a puppet and magic show. A ten-member volunteer choir with Lena McLaren at the piano led in singing Christmas carols.

Door prize winners of poinsettia and Christmas crafts were Connie McLaren, Mabel Huff, Verna Bedingfield, Gertrude Coulthart and Marjorie Heagle.

Inkerman dairy farmer honored

Baldwin wins award of merit

WINCHESTER — An Inkerman dairy farmer is the 1988 recipient of the Eastern Ontario Soil and Crop Improvement Award of Merit.

Stanley Baldwin is well known as a 15-year member of the Dundas County Milk Committee. He has twice served as county chairman and vice-chairman and has been an active participant at Ontario Milk Marketing Board annual meetings, the Geneva Park Conference and regional meetings.

He has been farming his 40-cow, 310-acre farm in Inkerman for 27 years and has spent his entire life farming in Dundas County.

"I certainly was surprised when I opened the letter from the soil and crop association," he said. "I thought it was about new registration or something like that."

He said he felt good about winning the award but in all the years he has spent farming, he never thought about receiving any recognition.

"I had a job and I went out and did it," he said.

He has been active with various organizations in the past. He served the Dundas Federation of Agriculture as provincial director from 1974 to 1978 and as a DFA director, he lobbied successfully for the channelization of the South Nation River.

He was also a member of the Dundas Pork Producers' Association from 1961 to 1972. He served as county chairman for many years and attended annual meetings in Toronto.

Baldwin was instrumental in getting grants to county branches doubled and this resulted in the sponsorship of a Dundas 4-H Swine Club. This year he received a 40-year pin from the Holstein Association of Canada.

He has also been active in several non-farm organizations. He was a trustee of the Mountain Township School Board from 1951 until 1963 and later served as chairman, overseeing the construction of a new school at Inkerman and the rebuilding of a school damaged by fire.

The EOSCIA award of merit was established in 1975 to be presented annually to individuals who have shown concern for, and who have made a contribution to, the general welfare of agriculture within their community.

"Stan has gone out of his way to improve the welfare of his community and the betterment of agriculture," said Alfred Vogel, EOSCIA president.

In spite of his award, Stan remains down to earth. He wasn't able to stick around at the awards ceremony to enjoy his recognition because he had to go back to work.

"I really didn't celebrate," he said. "I brought the award home and set it up where the children could see it, I've never received anything like this before."

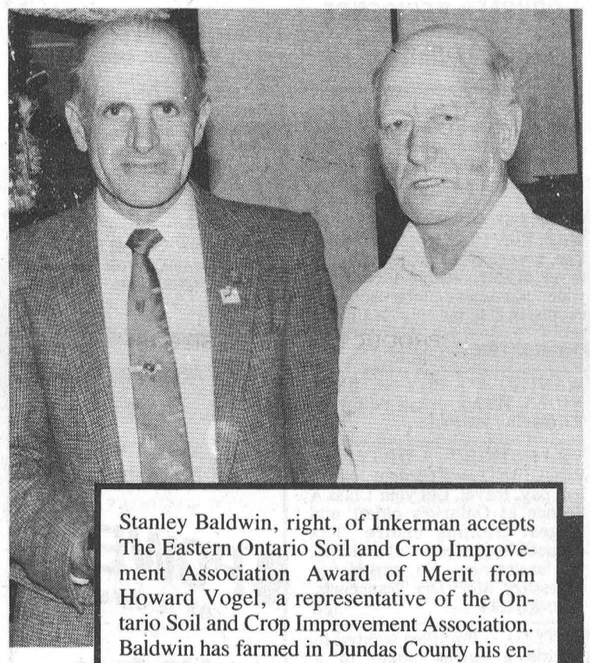

Stanley Baldwin, right, of Inkerman accepts The Eastern Ontario Soil and Crop Improvement Association Award of Merit from Howard Vogel, a representative of the Ontario Soil and Crop Improvement Association. Baldwin has farmed in Dundas County his entire life and has been active in many non-farm organizations.

Photo—O'Brien

Closed For the Holiday

We will be closed from December 26th through January 2

To all a "Merry Christmas and A Happy New Year!"

IMPORT SERVICE & REPAIR SPECIALISTS

CAR-O-LINE AUTOS

DISCOUNT IMPORT DOMESTIC SALES & SERVICE

Chesterville / 448-2488

13th Annual Crown & Anchor Boxing Day Sale

Everyone wins

Two days only:
Monday, Dec. 26
Tuesday, Dec. 27
10am to 4pm

Sale prices continue

20-50% OFF

Plus extra discounts on the Crown and Anchor Wheel

You could win your order FREE!

THE CLOTHING Barn

Highway 31, 2 miles north of Morrisburg 543-2744

Merry Christmas and Happy New Year

From the staff at the Barn: Mary, Alex and Tricia.

Zoom in for Christmas



$349.95

Konica MR.70LX

TELE/WIDE HI-PRECISION AF

THE MR.70LX LETS YOU CHOOSE YOUR ANGLES...

Konica's MF.70LX with its motor-drive twin focal length lens lets you take pictures like you never took them before. With the 38mm wide angle lens, you have the whole scene. And one touch brings you in close at 70mm telephoto. Instruction Display panel gives you all the data you need at a glance, and helps you take great photos with every shot.

VISA

8 INDUSTRIAL DRIVE
448-2852
CHESTERVILLE

Wayne LaPrade Photography

Today's beautiful moments are tomorrow's memories.

Peace, love and happiness... may they be yours this Christmas.

Thanks so much for your continued patronage.

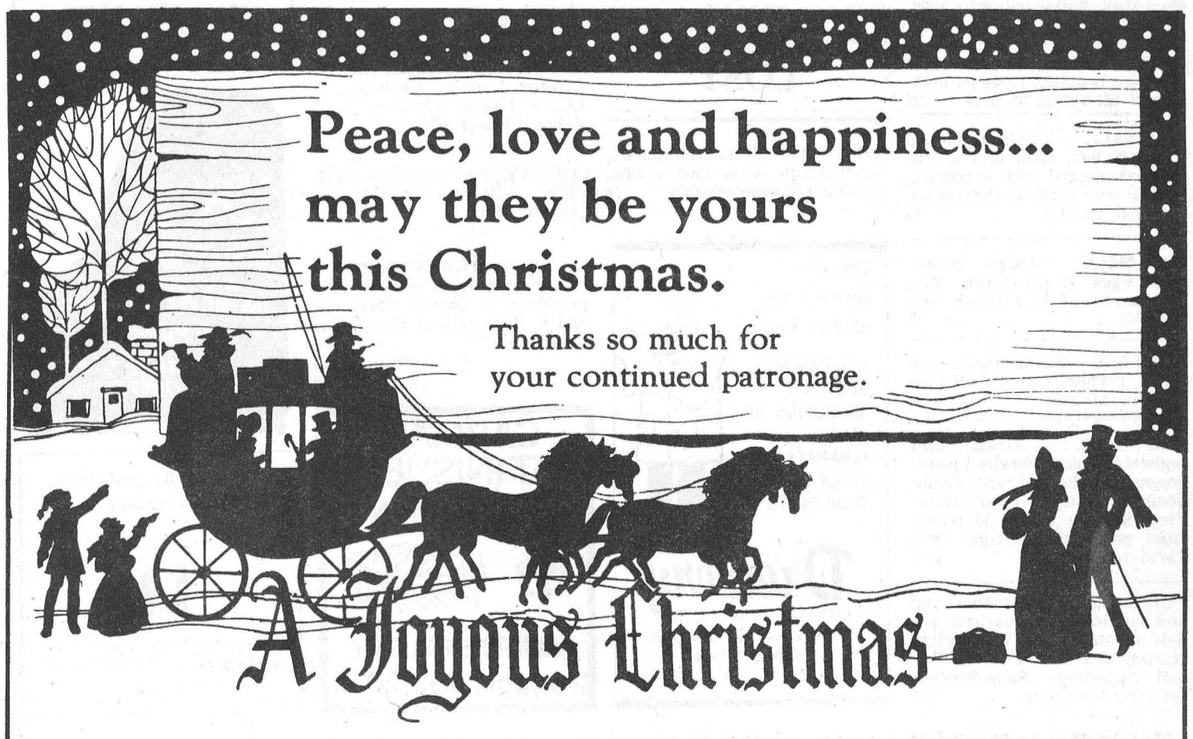

A Joyous Christmas

Closed Saturday, December 24 and Monday, December 26, 1988
Open Tues., Dec. 27 - Fri., Dec. 30 8-8; Saturday, Dec. 31 9-1 p.m.
Closed Monday, January 2; Open Tuesday, January 3 8-8

From the staff

UPPER CANADA MOTOR SALES LTD.

Corner of Hwy. 2 and 31
MORRISBURG 543-2925

CHEVROLET Oldsmobile

THE RECORD CLASSIFIEDS

FOR SALE

FOR SALE — Cedar firewood $10 per cord or $100 per tandem load. Delivered locally while it lasts. 984-2427, 984-2258, 984-2849. 10tf

FOR SALE — Skates. Girl's molded Bauer figure skates, size 13 (fit small). Perfect condition. Call 448-3306 after 6pm. 7stf

LITTLE ACRES TACK SHOP — For all your horse care needs. Western and English apparel. 613-346-5686. 19

GETTING MARRIED? Have your personal wedding story captured by an experienced photographer. We also take family, anniversary and personal photographs. Book early by calling Wayne LaPrade, Chesterville, 448-2852. 20tf

FOR SALE — Steel roofing, galvanized and galvalume - preparinted in 23 colors, 12 profiles, choice of 3 gauges. Trim and flashing. Cannonball door track. Residential and farm roof trusses. Free delivery anywhere. Call B & B Construction 1986. 984-2853 or 984-2898. 31tf

FOR SALE — Surge pipeline milking systems, parlors, Choretime feeding systems, water treatment equipment, stand-by power supply, new and used vacuum pumps, bulk tanks; milker pails and buckets. Peter Babcock Ltd., Surge Dairy Farm Equipment, 984-2991. 23tf

FOR SALE — 1977 Ford Comet motor, 6 cylinder, auto., 65,000 original miles. 537-2682. 7stf

FOR SALE — Used farm tractor parts, heads, gears, blocks, spindles, tires, hydraulics, wheels. We buy tractors for wrecking. Byers Tractor Supply, RR4 Crysler. Res. 448-3791. Bus. 448-3015. 30tf

APPLES
MANY VARIETIES
ALSO APPLE CIDER
AND APPLE PRODUCTS
GIFT BASKETS
Smyth's Apple Orchards
DUNDELA
3 mi. west of flashing light in Williamsburg
Open 7 Days a Week
9:00am until dark
Tel.: 652-2477

AL'S PIANO SHOP — December Special - 3 restored pianos at $995. Price includes stool and delivery. 3 others available. We tune, move, restore, refinish, repair. 1-932-1825. 19

FOR SALE — Terry and Julie invite you to drop in and see our complete line of patterns and Beehive New fall shades. Country Girl's General Store and Wool Shoppe, South Mountain. 989-2865. Formerly Berker's General Store. 3tf

FOR SALE — L-shape living room set, dark brown velvet. Paid $1200. Will sacrifice for $500. 987-2198. 5tf

FOR SALE — Mobile home, 14x67 feet on a beautiful large lot in St. Albert. 987-2198 or 764-5249. 5tf

FOR SALE — '84 Dodge pickup D100, 8' box, slant 6, PS, PB, 4-speed manual with overdrive, sliding rear window, cloth seats, safetied. 346-5471. 19

FOR SALE — Large, brown, fresh eggs. $1 per dozen. Mrs. Margaret Duff, RR1, Finch, Ont. 984-2793. 18

FOR SALE — Student desks with hutch, 1 white, 1 pine. Call Carl Barkley. 448-2234. 18

FOR SALE — Grade and registered young Hereford cows, pregnancy checked and conditioned for winter by veterinarian. Free delivery within 50 miles. $1000 per head. Village View Farm. 1-613-525-1242. 18-2

FOR SALE — Electrohome full size humidifiers in various models in stock now with prices starting at $119.99. Fulton's T.V. and Appliances Sales-Service. 448-2195 Chesterville. 18-1

FOR SALE

FOR SALE — Ground feed, shelled corn, oats, barley, wheat, mixed. For beef, dairy, goats, poultry. $8 per hundred. Your bags, open 9am-5pm. Closed Sundays. George Crites. 527-5393. 19

JOEY'S — Specializing in Skating, Dance Wear, Aerobic Wear, Sweat & Accessories - Great Christmas Ideas. Wed. and Sat. 9am-4pm and by appointment. 989-2335 or 989-2638. Located behind Stage West in Mountain. 18

FOR SALE — Cedar chests for Christmas, special 30 per cent off regular price, good assortment. Benoit Furniture Ltd., Crysler. 987-2012. 18-5

A TISKET A TASKET — Order your personalized Christmas basket at The Brookslyn. 448-2804. 18-3

FOR SALE — Fresh Christmas turkeys. Call 984-2501. 18

FOR SALE — Chicken feed $8: cleaned rolled oats; cleaned whole oats; rolled barley; cracked corn; molasses; fence posts; hay; free local delivery on minimum orders. Neville Bros. Seed Cleaning, Finch, Ont. Please call 984-2427, 984-2849, 984-2258. tf

FOR SALE — No need to be a Kitchen Slave When you Own a G.E. Microwave! Excellent cooking results every time, for a long time! Prices start as low as $185. Fulton's T.V. and Appliances Sales-Service. 448-2195 Chesterville. 18-1

FOR SALE — 1 Skidoo sleigh ; ½-ton Ford tailgate. 448-3505. 18

3 DAYS ONLY — Bond knitting frame - $299.95 now $269.95. Learn in an hour. Knit a sweater in a day. Pastimes Unlimited, 39 Queen St. East, Chesterville. 448-2900. 18-1

FOR SALE — Mixed firewood, rough cut 8' lenghts, cut 2 years. Priced to sell. 448-3736. 19-2

FOR SALE — 3 pt.-h 3 furrow plow; wood splitter; Guelph woodburning cookstove. 448-3616. 16tf

FREE

FREE — To good home, 6 puppies, medium size, 4 weeks old, Husky-Lab-Collie mix. 987-5685. 19

FREE — To a good home. 1 male Golden Lab, 1½ years old; 1 male German Shepherd, 1 yr. old; 1 male Husky-Collie mix, 2 yrs. old; 1 female small white house dog, 2 yrs. old. 989-6143. 20

FREE — To good home, 6 black and white puppies, part Border Collie and German Shepherd-Husky mix. 987-5413. 18

LOST

LOST — 1 small tri-colored older male Beagle, about Dec. 7, 1988. Call Carl Barkley 448-2234. 18

Dave's service tip of the week

YOU CAN ADD BODY SIDE MOULDINGS TO HELP ELIMINATE THOSE UGLY DOOR DENTS.

Drewery
PONTIAC BUICK LTD.
WINCHESTER 774-2360
1-800-267-7608
Dave Coleman, Service Advisor

NOTICE

NOTICE — The winner of the Dundas Rebekah Lodge No. 387 50-50 draw of Dec. 7, 1988 draw was Hazel Irven of Winchester - $308.50. 18

NOTICE — Why gamble losing your driver's licence - will take you to and from your Christmas or New Years party. Ask for Frank 984-2256. 19

NOTICE — Dunbar Recreation will not be holding a Bingo Dec. 22 or 29. We will start again Jan. 5 every Thursday night. 18

MOVERS — Licensed and insured household movers. Call 543-2523 or 543-2226, Morrisburg. 12tf

NOTICE — We will repair most makes of stereo, VCR, ghetto blasters, Microwave ovens, Walkmans. Drop them off today. Paul J. Stewart Electronics Ltd., Morrisburg Shopping Mall. 543-2236. 17tf

BOOK NOW FOR JANUARY — Give the gift of learning. Knitting, crocheting, sewing, needlework or crafts. Beginner to advanced. Children and Adults. A lifetime of enjoyment. Call Jan at 448-2900. Pastimes Unlimited, 39 Queen St. East, Chesterville. 18-1



NOTICE
CALF RECEIVING DATES
CALVES REQUIRED EVERY TUESDAY
JANUARY 3, 10, 17
Mutual Research Farm
Lightning St.
WILLIAMSBURG

Sandra Lea Home Care
Residential or Commercial Cleaning
Bonded & Insured
Several years experience
Quality work, top of the line references.
Call 448-3722
1pm-9pm

NOTICE — Winners of Branch 434 Chesterville Cheer Draw: 1. Lorne Lasalle, Chesterville; 2. Al McMillan, Ottawa; 3. Cal Dillabough; 4. Douglas Merkley, Winchester; 5. Stan David, Chesterville. Door Prize $10 each: 1. Lisette Lanois, Embrun; 2. Lisette Lanois, Embrun; 3. J. Behan, Chesterville. 18-1

CHRISTMAS EVE CAROL SERVICE — At Morewood United Church at 8pm. 18-1

SEASON GREETINGS
I wish my friends, relatives and neighbors a Merry Christmas and a Healthy and Prosperous New Year.
Francis Bell
18

CARMAN REFINISHERS
UPHOLSTERING

FURNITURE FOR SALE
Iroquois 652-2011

NOTICE

NEED CAR FINANCING? CREDIT PROBLEMS? NO PROBLEM! — We can finance you ourselves. We don't use banks or finance companies. No credit, poor credit, self-employed, bankrupt or limited pension? We can help! Call Car-O-Line Autos, Chesterville. 448-2488. 18-1

McHAFFIE AUCTION HALL — Morrisburg. Open every Monday and Tuesday evening 6-7pm to receive your consignments. 23tf



AL-MOR LADIES WEAR & THE BROOKSLYN
WILL BE OPEN EVERY NIGHT UNTIL 9:00 P.M.
(Closing Christmas Eve at 5:00 P.M.)
We would like to take this opportunity to express our appreciation for your support and wish our patrons a Very Happy and Healthy 1989.

JUST GIVE ME A CALL.....
YOU'LL HAVE A BALL....
FOR YOUR WINTER FUNDRAISER HOCKEY, BROOMBALL, CARNIVAL!
RECORD RUNNER
448-3271
Daren Nurse, Prop.
BOOK EARLY FOR A GOOD TIME!
19-2


- SALES
- TUNING
- REPAIRS
- RESTORATIONS
- CONCERT RENTAL

STOCKLI MUSIQUE & PIANOS
34 Charles Street
CRYSLER
987-5750 1-800-267-1714

The War Amputations of Canada



Your donations support the *CHAMP* and *PLAYSAFE* Programs

FOR RENT

FOR RENT — Large barn for storage, suitable for trailer, boat, etc. 448-3616. 10tf

FOR RENT — Garage, 20'x30'. Central location in Metcalfe, suitable for workshop. 448-3616 after 6pm. 10tf

FOR RENT— 5000 sq. ft. warehouse space (2000 ft. heated, 3000 ft. unheated). Loading dock for transports, located on Industrial Drive. Can be rented as whole or in part. 448-3400. 12tf

RENT-ALL
— Tool and equipment rentals.
774-2514. 27-17

APARTMENT FOR RENT — One bedroom, carpeted, 4 piece bathroom. Heat and hydro included in rent. Phone 346-2327 or 346-2019. 15tf

FOR RENT — Office or store space in Ingleside Shopping Plaza, approx. 1000 sq. ft. Available mid-December. Contact Richard McDermid 537-2241. 18-2

FOR RENT — 1 bedroom, large apartment, 2 large clothes closets, back yard, washer-spin-dry, fridge & stove, heat & electricity. $450 per month. Phone Charles Bouck 448-2847. 21

IN MEMORIAM

BAILEY — In loving memory of a dear mother and grandmother Greta, who passed away December 25, 1987.
You had a smile for everyone,
You had a heart of gold.
You left the sweetest memories,
This world could ever hold.
To us you were so special,
What more is there to say.
Except to wish with all our hearts,
That you were here today.
Sadly missed by, Shirley, Harry, Darren, Kevin and Amanda
18

IN MEMORIAM
BAILEY — In memory of my sister Greta, Dec. 25, 1987.
Thinking of you today,
But that is nothing new.
I thought about you yesterday,
And the day before that too.
Remembering you is easy,
I do it every day.
Missing you is the heartache,
That never goes away.
Love Freeda
18

IN MEMORIAM
BAILEY — In loving memory of our sister Greta who passed away Dec. 25, 1987.
Though her smile is gone forever,
And her hand we cannot touch,
Still we have so many memories,
Of the one we loved so much.
Sadly missed by sisters Elva and Keitha
18

IN MEMORIAM
MOKE — In loving memory of a dear husband and father, Lawrence who passed away December 20, 1987.
The blow was great, the shock severe;
We little thought the end was near.
And only those who have lost can tell,
The pain of parting without farewell.
More each day we miss you, father,
Friends may think the wound is healed,
But they little know the sorrow,
That lies within our hearts concealed.
Sadly missed and remembered by wife Ruth and Family
18

IN MEMORIAM
MOKE — In loving memory of our dear grandpa, Lawrence who passed away December 20, 1987.
Today recalls sad memories
Of a dear one gone to rest
And the ones who think of him today,
Are the ones who loved him best.
Sadly missed by Chris and Tammy

WANTED

HELP WANTED — Chauffeur driver required for local business man for business and personal needs. Crysler area - to points within Eastern Ontario. Approx. 3-5 days per week. Excellent position for retired or semi-retired persons. Automobile supplied, good drivers licence a must. Phone 984-5243 or apply to Box 60, Crylser, Ont. K0A 1R0. Required Jan. 2, 1989. 19-2

WANTED — Small farm tractor attachments: backhoe, auger, brush hog, snow bucket, gravel bucket, mower, snowblower, scraper. Call evenings 925-5884. 5tfs

WANTED TO BUY — Used snowmobile. Can be any size or make, engine not required to be in running condition. 448-3175. 18

WORK WANTED — Seamstress will be available to help you with those frustrating little jobs like hemming, zippers and small alterations. Ask for Audrey at 448-3505. 18

HELP WANTED
Care Support Workers
We are looking for caring individuals who enjoy helping the elderly. Your choice of 2-4 days weekly. No heavy lifting involved. Supervise and assist the well elderly.
Join our caring and friendly staff today!
CRYSLER RESIDENCE
987-5562

HELP WANTED — Youth between 16-24 who are out of school and out of work and want help finding employment call 657-3789 for an interview in your area. 38tf

WANTED — FREE LANCE WRITERS (English or French). For a variety of topics. Send a letter of introduction identifying your particular interests. All replies in English only. Mail your reply to Box 565, Chesterville, Ont. K0C 1H0. stf

WANTED TO BUY — BEEF HIDES. Higher prices paid. Call Ed Hartle. 346-5961. 11tf

TRANSPORT DRIVERS REQUIRED — Freedom, excellent pay, travel. Get your Class A licence at Ontario's oldest and largest training centre. Tax deductible, professional training, job assistance. No experience necessary. Merv Orr Transports, 1-800-265-3559. 13tf

WANTED — Families wanted to provide a caring home to a developmentally handicapped adult. Financial compensation provided. Contact: Family Home Program - 937-3072. 13,15,16,18,19

IN MEMORIAM

McMASTER — In loving memory of a dear son and brother Cliford, who passed away suddenly Dec. 24, 1981.
Wonderful memories woven in gold,
This is the picture we tenderly hold.
Deep in our hearts your memory is kept
One we will cherish and never forget.
Lovingly remembered by, Mother, Hugh, Lois, Ian, Lori and Alan
18

IN MEMORIAM
BAILEY — In loving memory of my dear sister Greta Bailey who passed away Dec. 25, 1987.
God knows how much I miss her,
Never shall her memory fade.
Loving thoughts shall ever wander,
To the spot where she is laid.
Always remembered, Vera Armstrong and Family

COMING EVENTS

TOUR NO. 1 — Atlantic City, N.J. - Feb. 3,4&5. $219 per person (double occupancy). Via Voyageur. Includes 2 nights Midtown Bala, Casino bonus, Entertainment on bus, Local departure. TOUR NO. 2 — Nashville at Easter March 23-27. $399 per person (double occupancy). Frank's Tours, Box 69, Williamsburg, Ont. K0C 2H0. Phone 535-2659. 17tf

NEW YEARS EVE PARTY — At Caravan Camp, 2 miles west of Morrisburg. Door prizes, spot dances, midnight buffet. Music by Bob Beriault and Country Canadian. Tickets available at Delages House of Gifts, Morrisburg or at the Camp. Phone 543-3502. 19-5

A.C.A.A. ANNUAL NEW YEAR'S EVE PARTY — Sat., Dec. 31, 1988. 9pm-1:30am. Music by "Transit" Bill Connelly. $15 each. Door Prizes. Chinese Meal. Phone 346-5928. 346-2169. 19

2nd ANNUAL NEW YEARS EVE PARTY — Sponsored by Berwick Recreation, Sat., Dec. 31, 1988. 9pm-1am. Berwick Community Hall. Music by Dynamite Sound. Spot dances! Door prizes! Hot-cold buffet. Advance tickets now being sold. $12.50 single. $25 couple. Limited number available. Phone 984-2486; 984-2239 or 987-5219. 19

NEW YEARS EVE DANCE — Dec. 31, 1988. Crysler Community Centre. 9pm-2am. Disco - First Choice. Party favors. Lunch served. $6 per person advance. $7 per person at door. Information Francois 987-2942. Mike 987-2820. 19-2

FLORIDA MIDWINTER TOUR — Feb. 8-Mar. 10, 1989. Join us on our Midwinter Tour, with extended stay in Orlando and St. Petersburg. All transportation, sightseeing, accommodation included for $989 p.p. twin. Fully escorted De Luxe coach. Call or visit DUNDAS TOURS for full details and booking. 19-2

VILLAGE OF CHESTERVILLE COUNCIL MEETING — Wed., Dec. 21, 1988 at 7pm. Everyone Welcome. 18-1

IT'S NEVER TOO LATE TO JOIN!
TRY A FREE CLASS ON US!
POWER
BY JENNIFER
448-2129
Jennifer Gregoire (Reg. N.)
Residence: 445-5526
Aerobics & Weights

CONSIDER THE
CRYSLER COMMERCIAL TAVERN
For Your
Christmas Gathering!
LIVE MUSIC
ENTERTAINMENT
THURSDAY, FRIDAY & SATURDAY
Appearing in December
"GOOD COMPANY"
(Country & Rock Band)
Including A Magician
DON'T FORGET OUR
NEW YEAR'S EVE PARTY
Sat., December 31
Party Favours - Live Music
Queen Street CRYSLER
19-4

Winchester Theatre
DECEMBER
Thursday 22
Friday 23
NIGHTMARE ON ELM ST. NO. 4
(AA)
Starring Robert Englund. Terror beyond your wildest dreams. **Horror.**
Tuesday 27
Wednesday 28
HEARTBREAK HOTEL
(PG)
Starring David Keith and Tuesday Weld. It was 1972, pink cadillacs were in. They kidnapped Elvis Presley and their part of Ohio was changed forever.

CANTA — Loving, Light and Life - The Gifts of Christmas. St. Luke's Knox Presbyterian Church, Finch. Fri., Dec. 23 at 8pm. Refreshments. Everyone Welcome. 18-1

BROOMBALL TOURNAMENT — Sponsored by the Avonmore Aces. Jan. 13-14, 1989. Finch Arena. Men's and Ladies' Teams. Dance Sat. night, Jan. 14, 1989. Disco. Contact: Marvin Waldroff 346-5472 or Lyall Ouderkirk 984-2657. 21-4

STORMONT JR. FARMERS ANNUAL CHRISTMAS DANCE — Fri., Dec. 23, 1988. 8pm-1am. Avonmore Community Centre. $4 cover charge. No Jeans - Hall policy. Buffet afterwards. Music by D.J. 18-1

NEW YEAR'S EVE DANCE — Sponsored by Finch and District Lions Club, Sat., Dec. 31, 1988. Dancing 9pm-1am. Good Music. Admission $20 per couple advance. $25 at door. Buffet Lunch Served. 19-2

PIONEER HOTEL — Christmas Dance Fri., Dec. 23 with The Christopher Daniels Band. Featuring Kenny Wise. 535-2881. 18-1

REGULAR MEETING OF TWP. OF WINCHESTER — Will be held at 9am, Sat., Jan. 7, 1989. 19-2

UPPER CANADA PLAYHOUSE
Looking for that special gift?
Give your family and friends a
Gift Certificate from Upper Canada Playhouse
Tired of handing out perfume and socks? Here is a unique gift that will give your loved ones mystery, romance and comedy — summer theatre at its best!
Certificates available at: **Questers Gift Shop, Morrisburg or phone 613-543-3298.** Tickets are adults $10, seniors $8 and children $5.

Cactus Panchos

THE SIERRA GRANDE HOTEL
(Formerly Chesterville Hotel)
FRIDAY, DEC. 23
Christmas Special
with
"LANDMARK"
PHOTO I.D. PLEASE

MERRY CHRISTMAS



50th anniversary

Mr. and Mrs. Hilliard McCorriston of Long Sault, formerly of Berwick, are celebrating their 50th wedding anniversary on Dec. 31. They were married in the Baptist Church in Timmons, Ont. and have four children, Bert, Lorna, Gail and Ann. They also have 13 grandchildren.

Special Photo



Wed September 3

Mr. and Mrs. George Countryman are pleased to announce the marriage of their daughter, April Ann to Creig Francis Dwaine, son of Mr. and Mrs. Desmond Wheeler. The wedding took place at Trinity United Church, Chesterville, September 3, 1988.



Smith-Byers vows

A pretty garden wedding took place on September 17, 1988 at the home of the bride, where vows were exchanged between Howard Fraser Smith and Lezlee Darlene Byers.

The bride is the eldest daughter of Stuart and Jean Byers of Chesterville (now residing in Mississauga, Ont.). The groom is the son of Mrs. Gwen Smith of Chesterville and the late Douglas H. Smith.

Rev. Roy Harwood of the Chesterville United Church officiated the double ring ceremony.

The bride was attended to by sisters Pasty Fyke and Colleen Byers and best man was longtime friend of the groom, Lyle Smith.

Guests were seated by David Byers, brother of the bride and Todd Smith.

The bride, escorted by her father and the bridal party was "piped" down the aisle by family friend, Bill Cooper.

Following a dinner and reception the couple spent their honeymoon in New York and Pennslyvania.

Thank you to all for the lovely gifts and a special thanks to Bill (Scrub) Fyke, Don Fawcett, Rob Saunders, Mark Smith and everyone who helped make our special day - special.

And yes Virginia it really happened in a circus tent!

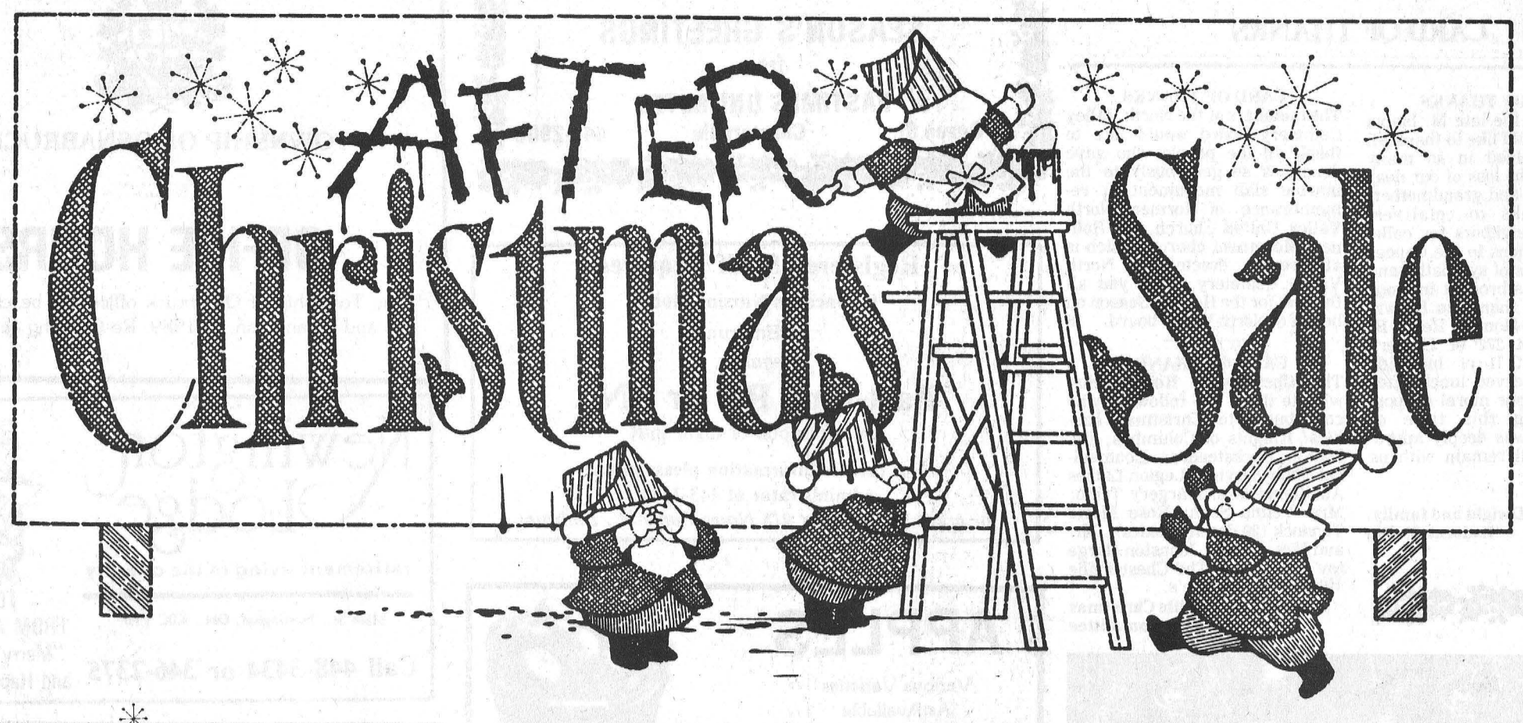

NO INTEREST *
NO PAYMENTS *
NO DOWN PAYMENT *



1988 Pontiac Grand Prix

for 90 days

on all new & demonstrator

'88 & '89 passenger cars and light-duty trucks in stock

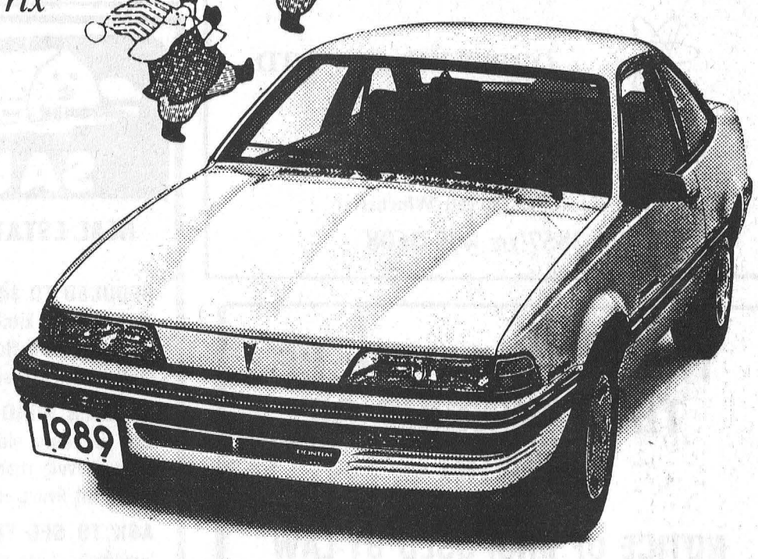

1989 Pontiac Sunbird

The Re-styled, Affordable 2 dr., new for '89

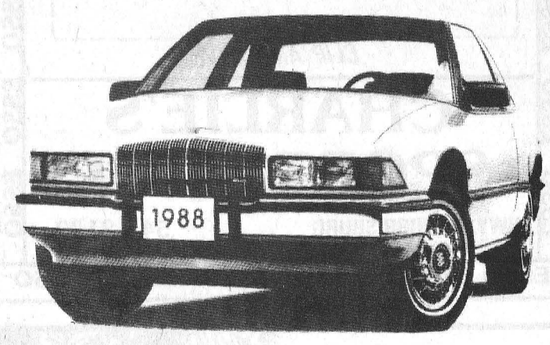

1988 Buick Regal

*** on approved credit**

First payment will be April 1, 1989

No interest charge 'till April 1, 1989

PLUS:
FREE: Auto trans., air conditioning or $750 rebate **on selected units**

Offer good for 5 days only.
Dec. 27-31 at Drewery's.

Drewery
PONTIAC BUICK LTD.

ST. LAWRENCE STREET
WINCHESTER
774-2360 or
1-800-267-7608

DREWERY PONTIAC BUICK: The dealer you come to for price, and stay with for service.

#1 We're right here for you.

CARD OF THANKS

CARD OF THANKS

The family of the late M. Isabel Thompson would like to thank all those who helped in so many ways during the loss of our dear mother, sister and grandmother. Sincere thanks to relatives, friends and neighbors for calls, flowers, donations to the Cancer fund, messages of sympathy and food which was brought into our home. Special thanks to Brownlee Funeral Home, Rev. R. Biggar, Signet 272 of Eastern Star and Unit II of Ingleside U.C.W. who served lunch after the funeral. Your moral support shown during this time of bereavement was deeply appreciated and will remain with us forever.

Darlene, Dwight and family,
Ladorna Mullin

CARD OF THANKS

The members of the North Valley Cemetery board would like to thank all the people who gave donations so generously to the marble slab monument in remembrance of former North Valley United Church and Holiness Movement church, which is at present erected in North Valley Cemetery. Wish you all the best for the Holiday Season on behalf of North Valley board. 18

CARD OF THANKS

The Chesterville Rotary club wish to thank the following who contributed to Christmas baskets: Knights of Columbus; Dr. Dalton Docksteader; Ecumenical Choir Service; Legion Ladies Auxiliary; Mrs. Margery Trillo; Mrs. Velma Senn; Rose Marie Tennock (20 dozen cookies); Mr. and Mrs. Gordon Johnston (large tov collection); The Chesterville Record and Nestle's.

The Chesterville Christmas Basket Committee

SEASON'S GREETINGS
from
PASTIMES UNLIMITED
39 Queen St. Chesterville 448-2900

Registered Staff Required
St. Jacques Nursing Home
in Embrun
requires
Part-time RN or RNA
for afternoon or night shift
For further information please phone administrator at 443-3442
or apply in person at 915 Notre Dame St., Embrun.

APPLES
Various Varieties
As Available
Open 9 - Dark 7 Days A Week
4 Miles west of Morrisburg
ROBERTSONS APPLE FARM
LAKESHORE DR. WEST 652-4609

TO ALL OUR FAMILY, FRIENDS & VALUED CUSTOMERS
HAVE A VERY MERRY CHRISTMAS and A HAPPY NEW YEAR!
Pride
PAT & DAVID CHAMBERS & FAMILIES

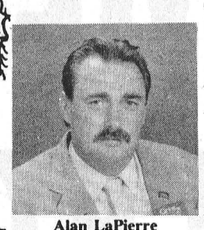
Alan LaPierre
All the best of Christmas
to all my clients and friends
Have a safe and happy holiday!
Century 21
McIntosh & Proulx
REAL ESTATE LIMITED
448-3306 Residence
504 Main St. Winchester
774-3990

ESSO ESSO ESSO ESSO ESSO ESSO
CLIP AND SAVE
$1.00 OFF GAS
Redeemable Only At
CHARLIE'S SPORT SHOP
Morrisburg
Minimum Purchase 25 L
Expires December 31, 1988
$1.00 OFF GAS
IF YOU NEED TO BE SERVED - PLEASE ASK ESSO NO TROUBLE GASOLINE FOR WINTER THAT REDUCES GAS LINE FREEZING - THANKS ESSO!
CLIP AND SAVE
CHARLIE'S SPORT SHOP
HWY. 2, MORRISBURG 543-2137
ESSO ESSO ESSO ESSO ESSO ESSO

SEASON'S GREETINGS
from Orbit Realty Ltd. staff
We thank you for your patronage and look forward to serving you in 1989.
Linda Bradley, Gary Burns, Chuck Barkley, Henry Post, John Roosendaal and Sharon Speagle.
The Path to Success
ORBIT REALTY LTD.
REALTOR
RESIDENTIAL - COMMERCIAL - INVESTMENT
520 St. Lawrence Street, Winchester
774-2857 or 445-3608

Merry Christmas

Bob Kilger
M.P.
for
S.D. & G.
MERRY CHRISTMAS AND A HAPPY PROSPEROUS NEW YEAR!

THE CORPORATION OF THE TOWNSHIP OF FINCH

NOTICE OF PROPOSED BY-LAW

Notice is hereby given that the Council of the Municipality of the Township of Finch proposes to enact a by-law to stop up, to close and to sell or to lease a certain municipal road allowance, more particularly described as follows:

Part of the road allowance between Concessions 9 and 10, Lots 11 and 12, Hamlet of Crylser, Township of Finch, County of Stormont, and more particularly designated as Parts 2, 5, 8, 11 and 14 on a Reference Plan deposited as Number 52R-3531.

The proposed by-law will come before the said Council for consideration at its regular meeting in the Township Office, Berwick, Ontario on the 16th day of January, 1989 at the hour of 8:00 p.m.

Any person who claims that his land will be prejudicially affected may apply to be heard in person or by his counsel or agent to the Clerk-Treasurer of the Municipality of the Township of Finch, Berwick, Ont., KOC 1GO.

Dated this 8th day of December, 1988.

A. V. Empey
Clerk-Treasurer
Township of Finch
Box 99, BERWICK
Ont., KOC 1GO
20-4

TOWNSHIP OF OSNABRUCK

OFFICE HOURS
The Township of Osnabruck office will be closed Dec. 26 and 27 and Jan. 2, 1989. Re-Opening January 3rd.

Newington Lodge
retirement living in the country
Main St., Newington, Ont., K0C 1Y0
Call 448-3434 or 346-2375
TO YOU FROM ALL OF US! "Merry Everything and Happy Always"

ST.-ALBERT CONSTRUCTION
(407931 ONTARIO LTD.)
• General Contractors
• Barn • Commercial • Residential
QUALITY HOMES - ADDITIONS - GARAGES
HOME IMPROVEMENTS - BUILDING SUPPLIES
KITCHEN CABINETS
Free Estimates
JACQUES & RICHARD DESNOYERS, PROP.
ST. ALBERT • 987-2876

The Holiday's Best to You!
GORD ELLIOTT
Backhoe & Trucking
R.R.2 Chesterville
448-2662

SAUVÉ
ALEXANDRIA (613) 525-2940
REAL ESTATE LIMITED
HOMES
REDUCED TO $42,500. - This lovely clean starter home with modern kitchen, wall to wall carpeting throughout, must be seen. Renovated inside and out in 1986. New drilled well and septic system.
ON GLEN ROAD - This lovely custom built brick home, only 9 years old has built-in Jen-Air stove, side split sunken living room and 2, 4-piece baths. Approx. 2,000 sq. ft. of living area. Asking $129,500.
ASK TO SEE THE INTERIOR - of this beautiful brick bungalow. Lots of closet space, has finished basement with extra bedroom and second bath. Very clean and well maintained. Priced at $78,900.
LAND
2 EXCELLENT ONE ACRE BUILDING SITES - Mature cedar and other mixed trees. Make a lovely setting for your new home. Located on Highway 43, east of Monkland. Priced at $10,000 each.
APPROXIMATELY 8-1/2 ACRES OF LAND - At the junction of Highway 34 and 417. Dug pond on property. Priced at $50,000.
SCENIC COUNTRY LOT - Approximately 4 acres on paved road, No. 25. West of Glen Roy, mostly treed. Priced at $11,800.
Due to an active market we could use your listing!
For professional services whether buying or selling, please call
Geraldine or Herb Schwartz
346-5721
Sales Representatives for
Sauve Real Estate Ltd.


The Valley
Appliance Doctor
Appliance and Refrigeration Repair and Service
Mobile Service
448-3217
Earl Davis, Prop., Morewood

BICCUM McINTOSH LTD
504 Main St., WINCHESTER • 774-2832
Stephen Dillabough
Registered Insurance Broker

2 CAR DISCOUNTS
Monthly Payments at No Charge
Home • Auto • Farm • Commercial
* PLUS NO CHARGE FOR DRIVING TO WORK OVER 10 MILES
Call for a Quotation Today
(Collect)
Office 774-2832
Home 448-2254
44tf

CHURCH DIRECTORY



UNITED CHURCHES
Chesterville - Morewood
Minister: Rev. Roy Harwood
448-3549

SUNDAY, DEC. 25, 1988
A joint service of Morewood and Trinity United Church at Trinity at 10 A.M.
EVERYONE WELCOME
June 1988

NATIONSIDE PENTECOSTAL CHURCH
"A friendly Church with eternal message"
13 Albert St.
CHESTERVILLE
Pastor: Rev. L. Armstrong
448-2084

SUNDAY, DEC. 25, 1988
10 A.M. - Sunday School
11 A.M. - Morning Service of Worship
7:30 P.M. - Evening Service
Affiliated with the Pentecostal Assemblies of Canada
May 1989

PRESBYTERIAN CHURCH
St. Andrew's, Chesterville
Morewood
Pastor: Rev. Bert de Bruijn
448-2516

SATURDAY, DEC. 24, 1988
Christmas Eve Service
7:30 P.M.
Choir Christmas Music
SUNDAY, DEC. 25, 1988
CHESTERVILLE
9:30 A.M. - Sunday Worship
Nursery & Sunday School
MOREWOOD
11:15 A.M. - Family Christmas Service
COME EXPECTING
LEAVE REJOICING
May 1989

CHRISTIAN REFORMED CHURCH
WILLIAMSBURG
Minister: Rev. Wieger DeJong
Assistant Pastor:
Walt DeRuiter
543-2597

SUNDAY, DEC. 25, 1988
8:30 A.M. - Morning Service
10:30 A.M. - Morning Service
7:30 P.M. - Evening Service
Nursery provided during all services. You are invited to worship with us.
FAITH 20 can be viewed every morning at 5am on Channel 5.
May 1989

ST. MARY'S CATHOLIC CHURCH
CHESTERVILLE
Father Jim Esper
448-3262

SATURDAY, DEC. 24, 1988
Christmas Eve
5:30 P.M. - Children's Mass
7:00 P.M. - Christmas Mass with Youth Choir
10:00 P.M. - "Midnight" Mass with Senior Choir
SUNDAY, DEC. 25, 1988
Christmas Day
10:00 A.M.
Christmas Mass with congregational singing
SATURDAY, DEC. 31, 1988
New Year's Eve Feast of the Solemnity of the Mother of Good
Mass - 7:30 P.M.
SUNDAY, JAN. 1, 1989
New Year's Day
Masses at 9 A.M. and 11 A.M.
January 1989

DUNBAR PRESBYTERIAN CHURCH
DUNBAR
Minister: Rev. Bruce Kemp
Organist: Mrs. Marjorie Thom
543-2160

SATURDAY, DEC. 24, 1988
Candlelight Service
6:30 P.M. Christmas Eve
Everyone Welcome
SUNDAY, DEC. 25, 1988
9:30 A.M. - Sunday School & Sunday Worship
Nursery Available
BIBLE STUDY
Wednesday 8:30 P.M.
CHOIR
Wednesday 7 P.M.
W.M.S.
Last Thursday of Every Month
8 P.M.
"A Warm Welcome Awaits All"
May 1989

HOLY TRINITY ANGLICAN CHURCH
CHESTERVILLE
Rev. Pat Johnston

SATURDAY, DEC. 24, 1988
Christmas Eve Service
7:15 P.M.
June 1988

LOEB IGA SEAWAY

FOOD PEOPLE

1400 VINCENT MASSEY DRIVE
(IN THE SEAWAY SHOPPING CENTRE)
CORNWALL

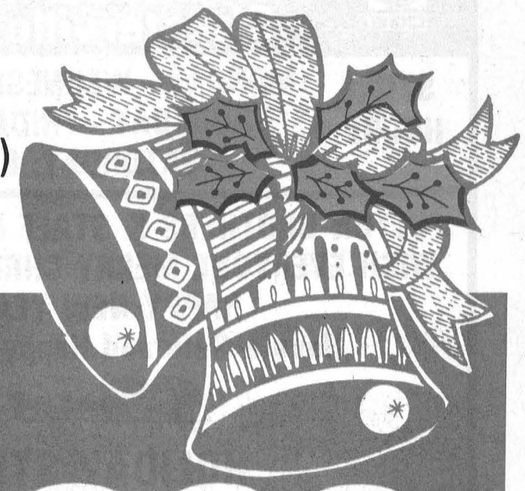

everyday, everyweek
Warehouse Prices

CANADA GRADE "A" BEEF

T-BONE OR WING STEAK
TAIL REMOVED, CUT FROM CANADA GRADE "A" BEEF
7.23 /kg
3.28 /lb

SIRLOIN STEAK
CUT FROM CANADA GRADE "A" BEEF
7.01 /kg
3.18 /lb

RIB EYE STEAK
CUT FROM CANADA GRADE "A" BEEF
15.39 /kg
6.98 /lb

PRIME RIB ROAST
FIRST FOUR RIBS, CUT FROM CANADA GRADE "A" BEEF
7.67 /kg
3.48 /lb

SHORT RIB ROAST
BONE IN, CUT FROM CANADA GRADE "A" BEEF
4.15 /kg
1.88 /lb

NEW YORK STEAK
STRIP LOIN, CUT FROM CANADA GRADE "A" BEEF
10.98 /kg
4.98 /lb

TENDERIZED STEAK
FROM THE HIP, CUT FROM CANADA GRADE "A" BEEF
8.77 /kg
3.98 /lb

STEWING BEEF
BONELESS, CUT FROM CANADA GRADE "A" BEEF
4.37 /kg
1.98 /lb

BLADE ROAST
BONE IN, CUT FROM CANADA GRADE "A" BEEF
4.37 /kg
1.98 /lb

REGULAR GROUND BEEF
FRESHLY GROUND
3.04 /kg
1.38 /lb

LEAN GROUND BEEF
FRESHLY GROUND
4.37 /kg
1.98 /lb

OUTSIDE ROUND STEAK ROAST
EYE REMOVED, CUT FROM CANADA GRADE "A" BEEF
6.57 /kg
2.98 /lb

POULTRY

FRYING CHICKEN
FRESH, GRADE "A" UNDER 2 kg/ 4 lb
2.18 /kg
.99 /lb

CHICKEN BREAST
BACK ATTACHED
5.71 /kg
2.59 /lb

CHICKEN LEGS
BACK ATTACHED
2.40 /kg
1.09 /lb

CHICKEN DRUMSTICKS
FRESH
3.51 /kg
1.59 /lb

STORE HOURS
Monday to Saturday
8:00 a.m.
to 10:00 p.m.

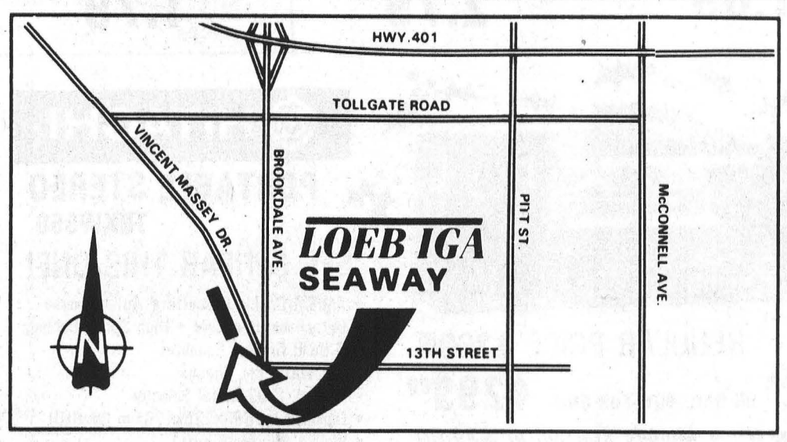

PRICES EFFECTIVE UNTIL SATURDAY, DECEMBER 31, 1988. WE RESERVE THE RIGHT TO LIMIT QUANTITIES.

Fulton Bros. Ltd.

SUPERMARKET
HOMEHARDWARE
TV&APPLIANCES

SALES & SERVICE
Chesterville Ont.

HITACHI

STORE HOURS: MONDAY - WEDNESDAY: 8 A.M. - 6 P.M.
THURSDAY - FRIDAY: 8 A.M. - 9 P.M.
SATURDAY: 8 A.M. - 6 P.M.

FULTON BROTHERS & STAFF WOULD LIKE TO WISH EVERYONE MERRY CHRISTMAS AND A HAPPY NEW YEAR
Have a Safe and Happy Holiday!



HOLIDAY STORE HOURS:
Mon.-Wed.: 8 - 6; Thurs.-Fri.: 8 - 9
Saturday: 8-5
CLOSED MONDAY, DECEMBER 26TH & MONDAY, JANUARY 2

OCEAN SPRAY, 398 ML
CRANBERRY SAUCE & JELLY
99¢

BICK'S 1 L, ASSORTED
PICKLES
2.19

UTILITY TURKEYS
NOW IN STOCK
AT COMPETITIVE PRICES

170 G ASSORTED
STUFF'N SUCH DRESSINGS
1.09

NESCAFE, 227 G
RICH BLEND COFFEE
4.49

SHANKLESS SKINLESS WHOLE or HALF
READY TO SERVE
LEG HAMS
1.49 lb.

CHRISTIE ASSORTED
SNACKING CRACKERS
1.69

NUTRIWHIP, 500 ML
WHIP TOPPING
1.49

MAPLE LEAF 682 ML, ASSORTED
MINCEMEAT
2.99

750 ML PLUS DEPOSIT
REGULAR & DIET
COCA-COLA
39¢

700 G
MINUTE RICE
2.29

CRESCENT, 500 G
REGULAR & DIET
CHEESE SLICES
2.69

AVON 540 ML, ASSORTED
CHOICE VEGETABLES
69¢

GENERIC, 200 G ASSORTED
POTATO CHIPS
99¢

FARM FRESH FRUITS & VEGETABLES

PRODUCT OF U.S.A., CAN. NO. 1
FRESH
CRANBERRIES 99¢

PRODUCT OF U.S.A., CAN. NO. 1
SALAD FRESH
CABBAGE 29¢ lb.

PRODUCT OF U.S.A., CAN. NO. 1
SALAD FRESH
CELERY 79¢

PRODUCT OF U.S.A., CAN. NO. 1
WAXED
RUTABAGAS 29¢ lb.

PRODUCT OF CAN. NO. 1
2 LB. BAG
ONIONS 59¢

PRODUCT OF CAN. NO. 1
2 LB. BAG
CARROTS 59¢

BULK PEANUTS 99¢ lb.

MIXED NUTS 1.59 lb.

SUNMAID 450 G
RAISIN BREAD
1.59

DEMPSTERS, 675 G
100% WHOLE WHEAT BREAD
89¢

SUNSHINE 450 G
WHITE BREAD
59¢

DEMPSTERS 675 G
WHITE BREAD
69¢

MAPLE LEAF! QUALITY FIRST

MAPLE LEAF, 450 G
REGULAR
ALL BEEF
WIENERS 1.99

MAPLE LEAF FROZEN, 500 G
SKINLESS SAUSAGE 2.59

MAPLE LEAF, 250 G
ASSORTED
DELI STICKS 2.39

MAPLE LEAF
FINE, CREAMY, COARSE
LIVERWURST 1.99 lb.

MAPLE LEAF BONELESS
DINNER HAMS 3.99 lb.

MAPLE LEAF
SLICED PASTRAMI 3.99 lb.

MAPLE LEAF
WHOLE SMOKED
COTTAGE ROLLS 3.59 lb.

MAPLE LEAF, 500 G
BREAKFAST BACON 2.89

MAPLE LEAF, 4X50 G
SMOKED MEAT 2.89

MAPLE LEAF, 175 G
HAM STEAK 2.39

MAPLE LEAF SLICED
MOCK CHICKEN 1.99 lb.

MAPLE LEAF
SLICED SALAMI 1.99 lb.

FRESH MEAT CUT DAILY

READY TO SERVE, CENTRE CUT
LEG HAM 1.79 lb.

CANADIAN QUEEN
1/4 & 1/2
BONELESS HAMS 2.69 lb.

CANADIAN QUEEN, WHOLE
FOOTBALL HAMS 2.49 lb.

MARY MILES
BONELESS
DINNER HAMS 2.59 lb.

FROM THE PORK LOIN
CROWN
ROAST PORK 2.99 lb.

FROM THE PORK LOIN
BONELESS
PORK LOIN ROAST 2.99 lb.

FRESH
WHOLE or HALF
LEG OF PORK 1.39 lb.

FRESH
LEAN
GROUND PORK 1.29 lb.

LE BOUCAN
SMOKED PICNIC SHOULDERS 1.29 lb.

TOUR EIFFEL
BLACK FOREST or OLD FASHION HAM 4.39 lb.

PRIME RIB ROAST 3.19 lb.

BONELESS
SIRLOIN STEAK 3.98 lb.

GREAT PRICES! GREAT SERVICE PLUS EVERDAY SAVINGS ON IN-STORE ITEMS!

12'S
BROWN'N SERVE ROLLS
89¢

FURLAND'S, 290 G
GARLIC BREAD
1.29

300 ML
EAGLE BRAND
CONDENSED MILK
2.09

DALTON'S, 375 ML
RED MARACHINO CHERRIES
1.99

MCCAIN
ASSORTED
DEEP'N DELICIOUS CAKES
1.99

ALLEN'S, 796 ML
ASSORTED
APPLE SAUCES
1.59

GOODTIME
51'S
FOAM CUPS
99¢

RITE, 240'S
ASSORTED
SERVIETTES
1.99

SUNSHINE, 675 G
STUFFING BREAD
99¢

SUNSHINE, 12'S
SANDWICH BUNS
1.49

350 G
CHIPITS
BAKING CHIPS
2.19

500 G
DALTON'S
JOLLY GOOD DATES
2.19

PILLSBURY
BUTTERFLAKE &
CRESCENT
ROLLS
1.09

MOTT'S, 1 L
ASSORTED
CLAMATO JUICE
1.59

GENERIC
9"
FOAM PLATES
2.29

WHITE SWAN, 2 ROLL
PAPER TOWELS
99¢

TREBOR
BULK CANDIES
2.79 lb.

T.V. TIME
226 G
POPPING CORN
99¢

2.5 KG
ROBIN HOOD
ALL PURPOSE
FLOUR
2.99

520 G
MONARCH
CAKE MIXES
99¢

KRAFT
ASSORTED
PHILADELPHIA
CREAM CHEESE
1.79

ROBIN HOOD
1.35 KG, ASSORTED
OLD MILL OATS
1.09

WHITE SWAN
150'S
FACIAL TISSUE
79¢

CAPRI, 4 ROLL
BATHROOM TISSUE
99¢

GENERIC, 907 G
ASSORTED
PEANUTS
2.69

500 G
ASSORTED
CATELLI
PASTAS
89¢

454 G
TENDERFLAKE LARD
99¢

350 G, TENDERFLAKE
DEEP PIE SHELLS
1.99

SARA-LEE
567 G, FROZEN
CHERRY CHEESE CAKE
2.99

CAMPBELL'S, 284 G
CREAM OF MUSHROOM
SOUP
59¢

PURR-FECT
3.63 KG
CAT LITTER
1.79

5 L, ARM & HAMMER
LAUNDRY DETERGENT
3.59

SAVARIN
ASSORTED
POT PIES
69¢

HUNT'S
796 ML
TOMATO SAUCE
99¢

BLOSSOM OF GLENGARRY
1 LB. PRINT, CREAMERY
BUTTER
2.29

BLOSSOM OF GLENGARRY
GRADE "A"
EGGS
1.09

4 L
2%
MILK
2.79

200 G
NcNAIR
PIECES & CHOPPED
WALNUTS
1.79

PAMPER
ASSORTED
CAT FOOD
3/$1

CHUM, 708 G
DOG FOOD
59¢

AYLMER
1.36 L
TOMATO JUICE
99¢

ROUGEMONT
1.36
APPLE JUICE
1.19

DOLE, 540 ML
ASSORTED
PINEAPPLE
1.19

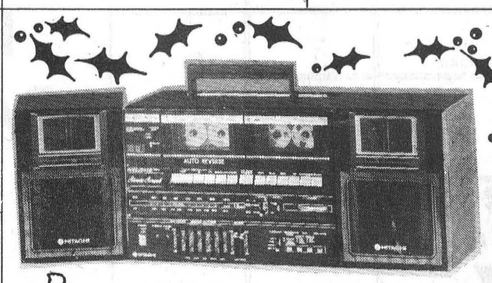

REGULAR PRICE ~~$329.95~~
ON SALE NOW FOR ONLY **$299.00**
Other Models Starting at $79.00

HITACHI
PORTABLE STEREO
TRKW550
SEE & HEAR THIS ONE!
- AM/FM Double Cassette • Auto Reverse
- Detachable Speakers • High Speed Dubbing
- 5 Band Graphic Equalizer
- 7.5 Watts Per Channel
- Normal, CrO2 Metal Selector
- Dimensions: 660x238x170mm (WxHxD)
- Weight 8kg (with batt.)

HOME HARDWARE

VAGABOND
BABY SLEIGH 27.99

MOGUL MONSTER
SNOW BOARDS 37.77

UNIVAL, 1 LITRE 10W30
MOTOR OIL 1.29

HOME, 4 LITRE
WINDSHIELD WASHER 1.69

BENCHMARK, 13-PIECE
DRILL SET 12.99

SCOTCH, L-750 T-120
VIDEO TAPES 6.49

AVAILABLE AT YOUR HOME HARDWARE STORE

THE CHESTERVILLE

Record Editorial / Opinion



Merry Christmas
to all of you
from all of us:

Greg Kielec
Donna Rushford
Todd Hambleton
Brenda Oosterman
Diana Sintzel
Linda Foster
Janice Ouderkirk
Dot Hewitt
Edythe Cameron
Robin Morris
John Morris
Wyn Thompson
Bill Hamilton
Gordon Smyth
Betty Sullivan
Elva McMillan
Mary Moriarty
Shirley Dowser
Pat Coyne
Francis Coyne

THE CHESTERVILLE RECORD

John A. H. Morris, President
Robin Morris, Managing Editor
Greg Kielec, News Editor
Todd Hambleton, Sports Editor
Donna Rushford, Advertising Manager
Brenda Oosterman, Sales Representative
Diana Sintzel, Office Manager

Subscription Rate: Single Copy, 45¢. By Mail: In Canada $18.00 per year, Foreign $50.00 per year.

Advertising Rates on Request

P.O. Box 368, Chesterville, Ont., KOC 1HO (613) 448-2321
Published by St. Lawrence Printing Company Limited
Second Class Mail Registration No. 0242



Letters

To the Editor:

Calls Between 448 and 535 Exchanges

May I take advantage of your columns to discuss a matter that many voters raised with me during the recent council election in Williamsburg Township - the fact that calls from the 448 (Chesterville) exchange to the 535 (Williamsburg) exchange are long-distance, even though the exchanges are next to one another?

I have been in touch with Bell Canada. The present situation is that those calling from 535 to 448 may opt for "Selectel" for $1 a month, which cuts a third off the cost of calls from 535 to 448, subject to a minimum charge of 44 cents (after tax). This service is not available from 448 to 535 owing to the low level of calls in that direction.

In order for an exchange to qualify for the removal of long-distance charges to another exchange, there must be 40 miles or less between exchanges and a total of 50 per cent of callers from each exchange must call the other exchange at least once a month for three consecutive months. If this is the case, a survey must be made and 50 per cent of subscribers in each exchange must choose to pay the additional monthly rate that follows the removal of long-distance charges. Bell Canada cannot force a rate increase on an exchange. These regulations are set by the CRTC (Canadian Radio and Television and Telecommunication Commission).

Bell keeps a continuous record of calls made, and less than 30 per cent of people in the 448 exchange call 535 in any month. This leads Bell to believe that there would be insufficient support in the 448 exchange for the removal of long distance charges to the 535 exchange. Even if an appeal were made to CRTC (Canadian Radio Television and Telecommunications Commission), the same criteria would be applied.

A matter of considerable concern to people in the Elma area is that in order to reach Williamsburg Fire Hall (or to make any emergency call into the 535 area) they must go through the operator if they are on a party line. The introduction of an 800 number would not remove the need to go through the operation, and the present system, in the circumstances, is probably quicker.

People have asked how it is that, in the circumstance there can be talk of Winchester calling Ottawa as a local call. Winchester is less than 40 miles from Ottawa, and about 60 per cent of Winchester subscribers call Ottawa at least once a month, as many people in the 774 area work in Ottawa.

The situation in the 448 exchange is an unfortunate one due to the way lines were set up in the past. To connect part of 448 to 535 or 774 would be prohibitively costly and might not be popular with all involved. I would like to assure Williamsburg residents in the 448 exchange that I shall not forget the matter and will follow all developments. Anyone who has any suggestions may call me at 535-2011 - if they don't mind paying the long-distance charges.

With many thanks.

Yours sincerely,
Trevor Tolley
Councillor
Williamsburg Township



Comment

The Record welcomes letters to the editor. Letters must be signed and include the writer's telephone number. Correspondence may be edited for length, grammar and libellous statements.

78 From the Record Wed., Dec. 15, 1978

The float entered by St. Mary's and St. Bernard's Separate Schools captured first place in the non-commercial class in Saturday's Santa Claus parade here. Entitled "The Snow Queen throws a party", the float was enlivened by a large number of costumed children and gave the schools first over the entries of Chesterville Public School and North Dundas District High School. Earl's Meats took first in the commercial section. A crowd of over 2,000 watched the 70 entries in the largest parade ever staged here.

Nestle (Canada) Ltd.'s new $600,000 "Social and Welfare" building was officially opened with a brief ribbon cutting ceremony Monday morning and will be in full use by the beginning of January. The 60 ft. by 90 ft., two storey structure houses a 300-seat cafeteria, locker rooms, first aid station and wash and shower facilities. Food in the second-floor cafeteria is dispensed from vending machines. Plant manager Tom Rance, Local 488, RWDSU, president Doug Merkley and stenographer Wanda Baker cut the ribbon to officially open the building.

After nine months of indecision, Osnabruck Township Council voted in favor of hiring a full time recreation director yesterday. Current recreation director Joe DuVall has been working on a trial basis for the township since April. Council promised him a decision about the permancy of his position in September, but postponed it until December.



Sesame St. comes to Morewood

Record Photo - Kielec

Farmer's Wife

by Wyn Thompson

Christmas is but a breath away. On the day before Christmas, it is a good time for a walk in the snow rejoicing in the wonder of winter colors.....a time to admire the wobbly strength of a new-born calf licked shiny clean by its mother...a time for music, for smelling the pine, spice and bayberry candles.

One night I especially remember....night herself was luminous with falling snow. I suggested to the Farmer that we take a short drive through our home town...the lights glistened....the church bells rang...Christmas.

Returning home, we sat in the light of the tree, warm mugs in our hands, and recalled past Christmas Eves...some were happy...some were not...to say 'that's life' sounds trite but still true...

But, it is good to remember past times and Christmas is a good time...it pinpoints things....from the first six-inch high imitation tree the Farmer presented me with on our first Christmas....why?

...I had been lamenting the fact that we had no tree, and as we were between hired help there was not time to get to the bush.

...to number one son, who was our second year Christmas gift.

...to the innovative gifts and hilarity of number two son, who livened a century-old home.

...there are many memories.

Then came each precious grandchild....and the good times had with nephews and neices and friends....and the frustrations...I take them out on Christmas Eve, always, and remember when.

And I remember loved ones and friends who are still with us and those that are not have a special memorial time...of the people who live with poverty, war, illness, or despair of any kind.

When the frost hardens the nights and it often seems the sun itself grows cold, in the midst of these gloomy weeks, the solstice arrives - proof that life will be restored, that the ground will thaw, the snow will melt, and the crops for our sustinence will be planted once more.

It is human, is it not, for such an event to be cause for celebration, to be cause for gratitude, to strengthen our faith in a Supreme Force whose presence maintains order in the universe?

And celebrations there have always been. It was only natural then that the pagan gratitude for the solstice should become part of the Christian tradition of the holidays.

The movements of the sun and stars, the changes in the skies - these reasons for hope, these reassurances - have, over the centuries, been woven into the fabric of Christmas ritual.

If the sun and stars certify the solstice, then it was the celebration of the birth of a boy child that verified yearnings for a human symbol to mark the rebirth of love, peace on earth, and good tidings of great joy. It is this interweaving of the universal tapestry that has made Christmas the most lasting of holidays.

The joys of the holidays extend from an Eastern Ontario farm, across the Atlantic to a cottage in Scotland, to a French Chateau, chalets in Switzerland, homes in Scandanavia, Holland, Belgium, Germany, Italy, Greece, Russia, and on until West becomes East again.

There is an annual observance in each of these lands because Christmas and the solstice are interwoven by the centuries. Capricorn signals the return of the sun; Matthew tells us of the Star of the East.

The date set for Christmas is December 25 and the solstice is December 21. Christmas is both in the heavens and of the earth, because on one hand the sun has returned, and on the other, the Christ Child is born.

How far back they go, these days of celebration. The men and women of the soil, the earliest farmers of Anglo-Saxon times, celebrated with great vigor.

Fires burned majestically; wine and wassail flowed like the sea; this was no time for gloom. A line from a 13th century carol expresses the sentiments of the holidays to this very day, "Kick and beat the grumblers out."

They were country folk. They understood the importance of the weather, they looked to the stars to separate the seasons. From the poorest peasant to the proudest feudal lord, there was gratitude for the message of the skies, and to express their thanks, landowners opened their doors, set their tables, and, for this one time during the year, shared their groaning board, music and warmth with every reveller that passed by.

I have sometimes wondered how the holiday revellers of olden times could maintain the celebration pace expressed in every carol and narrative of that time.

The Farmer suggested that hanging on to a walking plow, carrying rocks from stone-stewn fields, stopping to weed an acre of potatoes, clearing stumps, gathering and cutting up firewood, building stone fences, hauling hay to the barn, using a threshing flail - were all good conditioners for a celebration.

"A man who has scythed his own harvest would have little trouble in devouring half a fowl or a half-gallon of wine," said the Farmer.

Christmas began with these folk for there were few cities nearby 2000 years ago and would it not be natural for them to tie in these homey events with the celebrations of their Christianity.

Luke wrote that it was the shepherds abiding in the fields, keeping watch over their flocks by night, who were first told of the birth of the Child in the manger. Ever since the setting has been rural. It was a farmer who watched the skies for signs of a new season.

What better time to celebrate the coming of the Messiah than just after the skies announced the return of light? It was this combination that forged those wassailing Christmases of the Anglo-Saxons to the very roots of Christmas as we know it today. For today we can still view those same constellations recorded by Matthew and Luke.

From the back step of our home on this wind-swept hill, on a clear, dark, Christmas Eve, I can count a thousand stars. This vast inverted bowl is witness to the wonders of the universe, the mysteries of the galaxies, the phases of the moon, the certainty of the solstice, the presence of an infinity that can only be acknowledged by an act of faith.

I suggest that on this Christmas Eve, we all turn our lights down low and look up wherever we are, for to see the stars on a midnight clear is to move closer to the earth and to regain some of nature's calm that gave Christmas its start, that inspired the country folk, the shepherds abiding in the fields.

As I close the door on another Christmas Eve, I repeat again my Christmas wish to those I know well and love greatly, and to those I shall never see, "God rest you, merry gentlemen."

Reforms to give farmers more tax headaches

AVONMORE — If farmers were hoping for a simpler income tax system with recently announced federal tax reforms, they will likely be disappointed when they receive their 1988 tax forms.

Despite government promises for a simpler income tax system, the reforms, if anything, have made the chore of filing income tax even more complicated, said Eric McAuley of BDO Ward Mallette Thursday.

"It's incredibly complex. I have a heck of a time keeping up with it myself," McAuley told about 15 farmers at the Stormont Federation of Agriculture's annual meeting at the Ontario Ministry of Agriculture and Food office in Avonmore.

"I can't think of a more complex specific business than farms. You're almost left with-in some respects - too many options."

But he said with the increased complexity have come some tax benefits for farmers.

One such benefit is the government's change in the tax treatment of a farmer's milk quota.

Under the old tax system, a large portion of quota was deemed a capital gain when sold, McCuley said. The new system allows farmers to use a capital gains' exemption to minimize the amount of tax they must pay.

"It's a substantial benefit to a farmer who would consider selling his farm," he said.

As well, the portion of quota proceeds not subject to tax will not be added back to taxable income determined for minimum tax, a further benefit for farmers, McAuley said.

He said he isn't sure why the government made the change, but maintained it will prove beneficial to farmers.

But while farmers will be getting a break in that area, they'll inherit a "substantial" headache thanks to changes in the accounting of vehicle expenses under the revised act.

Farmers now will be forced to keep a log book recording the amount of kilometres their vehicle covers for both business and pleasure trips.

If the government believes a farmer's vehicle expenses are unreasonable, it can ask him to back his expenses with proof from the farm's log book.

McAuley said the measure will be more of a headache for farmers and many simply won't bother with the requirement.

"It simply means there's a lot of taxpayers who cannot and will not comply."

The requirement will be even more of a headache for farmers that combine their business and pleasure trips. "They have to make a decision" on how to record the trip, McAuley simply said.

The government has announced a temporary moratorium on the recording of vehicle mileage, but McAuley stresses that it is only a temporary moratorium.

Another new measure for farm vehicles concerns how much of a vehicle's price a farmer can write off for tax purposes. Farmers can now only write off up to $20,000 for the purchase of a farm vehicle, anything above the figure can't be written off for tax purposes, McAuley said.

And to qualify as a farm vehicle, it must be used primarily for the farm and cannot be altered in any way for passenger use. The restriction could eliminate the use of vehicles with room for more than a driver and the passengers as a legitimate farm vehicle, he said.

Another change in the act is the abolishment of "block averaging" income by farmers. The practice had allowed farmers to spread out their income over a span of five years, evening out high income years with years which had lower incomes, and lessening their tax burden.

The year 1991 will be the last time farmers will be allowed by block average. Farmers will then be under the new system where "there is basically no averaging," McAuley said.

Farmers also won't be able to make last minute equipment purchases at the end of the year to erase their profits and show a deficit on their tax return, he said.

But he stressed that the change will have a "very, very limited effect", affecting only farmers wanting to reduce tax on their off-farm income.

Tax shelters such as Registered Retirement Savings Plans will also come under scrutiny if they amount to $40,000 or more annually, McAuley said.

"Where you've deducted things the government considers preferences from your regular tax, and they exceed $40,000, then the government says; 'Well now, hang on a second, maybe you should pay a minimum amount of tax.'

"Or you should at least see if this regular tax is greater than this minimum amount. 'If it is greater, fine, you pay the regular tax. If it's not greater, we really think you should pay a little bit extra.' "

Farmers will receive credit for any minimum tax they pay, to use any time over the seven years from the date they paid the tax, against their regular tax, McAuley said. But the credit can't be used in years that the farmer must pay minimum tax.

"They (the government) get their money in advance," he said. "It's a prepayment of tax."

He also stressed the use of farm partnerships to save taxes. Partnerships involving husbands and wives, or other family members are "perfectly legitimate" as long as the partners are doing work on the farm, he said.



New executive

The Stormont Federation of Agriculture elected its new executive at its annual meeting in Avonmore last Wednesday. Pictured front, l-r, are director Peter Van Gurp, secretary-treasurer Peter Mesman and OFA field representative Michel Bourgon. Back, l-r, are directors, Joe Mekker, John Van Turnhout, Jim Winters, Alain Legualt, and Joe Krol. Absent were Ian Hunt, president, and Joe Jackson, vice president.

Record Photo - Kielec

SLPC winter rec. ready for new season

Area residents will have ample opportunity again this year to take advantage of The St. Lawrence Parks Commission's winter recreation program.

As soon as snow covers the ground and ice the water, possibilities for working off some of the rich holiday fare are endless.

The canal at Upper Canada Village not only offers a picturesque setting for outings on skates but also provides heated change huts and bonfires on the bank.

Cross-country skiers have the choice between the groomed trails at Brown's Bay Park and its breath-taking natural woodlands (near Mallorytown Landing) and Crysler Park (9 km east of Morrisburg) where trails wind through a peaceful maple sugar bush.

Snowmobilers are equally welcome in both parks and can enjoy their own marked and groomed trails.

Ice fishermen are invited to explore the numerous bays on the Long Sault and 1000 Islands Parkways for the perfect catch and those who like the thrill of tobogganing will enjoy the hills at Old Fort Henry in Kingston and on the Long Sault Parkway.

A special treat awaits romantic spirits at Upper Canada Village where a horse-drawn sleigh takes visitors through the wintery streets of the Village. Between December 28 and 31, sleigh rides leave daily from the Village Store from 1 p.m. to 3 p.m. After the horses take a New Year's Day break (No Rides on January 1), the sleigh will operate on weekends only. Children under 6 years of age ride free of charge, 6 to 12 years of age pay $1 and those 12 years of age and over pay $1.50 for the sleigh ride. All other winter recreation activities are free.

Skaters and cross-country skiers in the Upper Canada Village area can drop in at the Village Store to enjoy hot and cold drinks and snacks from vending machines. The Store is open daily from 9 a.m. to 4 p.m., except on December 25, 26 and 27, 1988 and January 1 and 2, 1989.

Season's Greetings

During the year, in the rush of events, we tend to overlook the important friendships that are the true basis of business relationships. One of the great pleasures of the Holiday Season is the opportunity to exchange cordial greetings with those whose friendship and goodwill we value so highly.

In this spirit it is our pleasure to say "Thank You" and extend our sincere appreciation for the very pleasant association we enjoy with you.

May a bright and prosperous New Year bring happiness to you and to yours.

Best Wishes

BERNIE'S HOME FURNISHINGS
Main Street, South
CHESTERVILLE
Peter, Sue & Staff

DON'T MISS OUR
JANUARY
VINYL & CARPET SALE
up to **40%** Off



Don't Forget!!
If you drink,
please don't drive!

Special of the Week
1987 FORD F150
- economical 6 cyl. automatic
- bright red with two-tone grey
- dual gas tanks
- AM/FM radio
- 30,000 km
- Stock No. 2906A
- Like New

CLOSED DECEMBER 26 & 27



STEW ARKINSTALL
"THE PROFESSIONAL FROM MAXVILLE"
Ford
1025 Notre-Dame, Embrun
613-443-2985

Your Neighborhood QUALITY Plus FORD Dealer
Grégoire AUTO 1962
Hours: Mon.-Fri., 9-9; Sat., 9-5

EARL'S MEATS & DELI
CHESTERVILLE OPEN 7 DAYS A WEEK 448-2324
PRICES IN EFFECT TILL CLOSING TUESDAY, DECEMBER 27TH.

RED GRAPES 69¢ lb.	2.5 KG CLEMENTINES 5.49	2 LB. CARROTS 59¢
TOMATOES 79¢ lb.	6 IN POT POINSETTIAS $4.99	BETTY WHOLE WHEAT BREAD 89¢ Loaf

SAVE WITH THIS COUPON
NEILSON 2% MILK
4 L BAG, REG. $2.99
WITH THIS COUPON 2.74

NEILSON, 1 L EGG NOG 99¢

DEMPSTER DINNER ROLLS 79¢ Doz.

REGULAR HAMBURG 1.19 lb.

PURE PORK SAUSAGE 1.39 lb.	FRESH OYSTERS 12.99 lb.	
DELI SLICED COOKED HAM 1.89 lb.	DELI SLICED ROAST BEEF 5.49 lb.	SIDE PORK 99¢ lb.
BULK WIENERS 1.29 lb.	PORK LOIN PORK CHOPS 1.79 lb.	HOTEL BACON 1.59 lb.

A-1 BEEF
SIDES, lb. - $1.75
HINDS, lb. - $2.09
FRONTS, lb. - $1.49

GOVERNMENT INSPECTED
Grain Fed - Quality Beef
SIDES, lb. - $1.67
HINDS, lb. - $1.95
FRONTS, lb. - $1.43

SIDES OF PORK 95¢ lb.

WE AT EARL'S MEATS WOULD LIKE TO WISH EVERYONE A MERRY CHRISTMAS AND HAPPY NEW YEAR!

Crysler welcomes Père Nöel





Caroline's Hairstyling entry won $75 first prize.

Second prize of $50 went to UCFO.

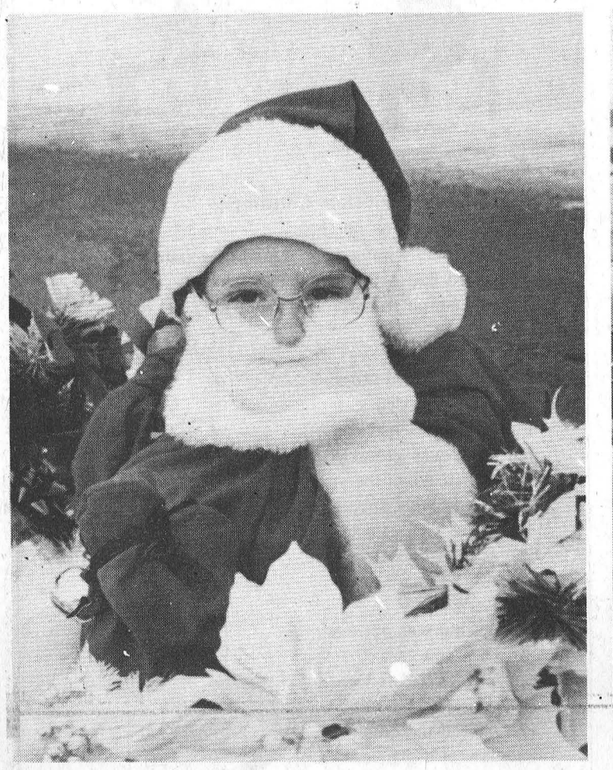

Joel Desormeaux was a Junior Santa.

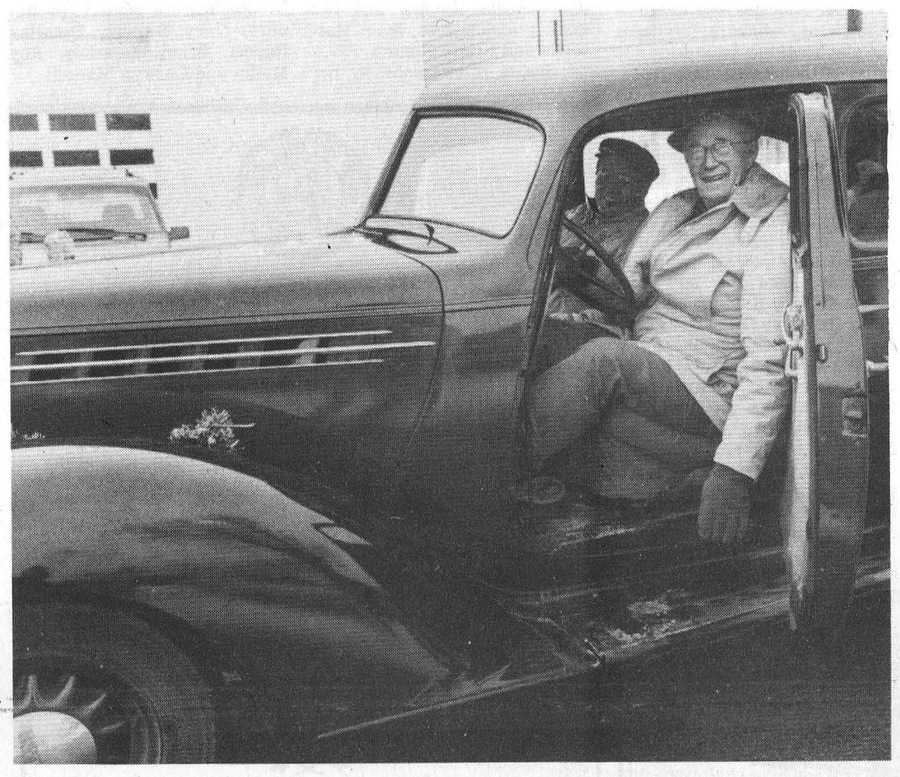

Reeve Don Shane and councillor Armand Gibeault in classic auto.

Record Photos by Robin Morris



Crysler Optimists organized and participated in parade (top and bottom).





Entry of Pat's Sales and Service.



Scouts and Guides took third prize of $25.



Shane's Signs entry a "Raccoon Christmas".



Santa and Optimist Club president Marcel Benoit serenade youngsters in Crylser Community Hall following parade.



Spirit of Giving

Students from Morewood Public School got in the true spirit of Christmas this year as they took part in the Salvation Army's food and toy drive, presenting their collection to Major James Haun of the Kemptville Salvation Army last Thursday afternoon. Making the presentation were members of the Junior kindergarten class, front, from left, Christina Carruthers, Bryan St. Amand, Jenny Van Gurp; centre, from left, Ashley Moloughney, Tammy Mattice, Adam Sylvester, Julia Deeke, Michael Thompson; back, from left, Dennis Desjardins, Emily Birtch and Heather Blaney. Staff members helped the drive this year as they sent notes home with students asking that instead of gifts being given to teachers, donations be made to the Salvation Army drive. According to Major Haun, about 75 area families will receive packages of food and Christmas toys from the drive. Recipients can be referred to the Salvation Army through a social agency or can contact the branch at 258-3583.

Record Photo - Morris

Playhouse leaves 'big top'

Greg Kielec
Record Staff

MORRISBURG — Upper Canada Playhouse will have new accommodations for its 1989 season, but it still isn't any closer to getting a permanent home of its own.

The playhouse will put on its plays next year at St. Lawrence College's Aultsville Hall in Cornwall, instead of its tent theatre on Upper Canada Road east of Morrisburg.

"We didn't have much of a choice," said playhouse president Lois Rosenquist Monday. The tent theatre the group has used for the past 10 years is in need of repair, and playhouse officials have been told not to put any money into it that they can't recoup.

"Every year we have been going, 'one more season, one more season,' " Rosenquist said. It doesn't matter how much officials reassure patrons about the safety of the tent, "there's still that feeling it isn't the safest place to bein the world anymore."

But she stressed that the group still plans to build a permanent facility in the same area as the original tent theatre.

"Our mandate is really to be in this area," she said. She hopes the playhouse can build within 10 miles of the original theatre.

But it isn't worthwhile for the playhouse to put any more money into its tent theatre, she said. Moving to Aultsville Hall "is really the wisest use of the money we already raised."

Playhouse officials had hoped to begin building a new addition onto the tent theatre in September, but fell far short of the $175,000 fundraising goal. So far the group has raised about $30,000 for a new building.

But Rosenquist said she's not disappointed with the amount of money raised by the group. "I think we did alright. Especially for the time of year," she said.

But the group has realized it won't be able to raise enough funds group for the theatre on its own, she said.

When it began its fundraising, it was promised a provincial grant for 50 per cent of the total cost if it raised the other 50 per cent. Because of provincial funding changes, the group is now only eligible for 33 per cent government funding.

Playhouse officials hope they can find a group or business to help it build a new theatre and share its use. It would be a waste to erect a new building and only use it for four or five months a year, she said.

She hopes to have definite plans for a new building by next spring or summer. But the group now has to concentrate on fundraising for the 1989 season.

The playhouse will be fundraising from now until March for the upcoming season. The group had an operating budget of $180,000 last season. None of the money raised for the new theatre will be used for operating expenses, Rosenquist added.

The move to Cornwall may alienate some of the group's patrons, but she hopes the loss will be compensated by increased attendance by Cornwall residents.

"It's a real gamble," she said. But she added, that people living in rural areas are accustomed to driving distances for entertainment and may not mind driving to Cornwall.

Margaret Thompson dies

Funeral services were held Dec. 1, 1988 for Margaret Isabel Thompson of Ingleside.

A 23-year Ingleside resident, she died Nov. 28, 1988 at Winchester District Memorial Hospital after an illness of six weeks. She was 78 years old.

She is survived by daughter, Darlene (Mrs. Dwight Rupert) of Lunenburg; sister, Ladorna Mullin of Cornwall Centre; four grandchildren, Pat, Lyle, Gary and Douglas Rupert; and two great grandchildren, Staci Marsolais and Kristy Rupert.

She is predeceased by her husband Richard Eldon Thompson and parents Ernest Groves and Margaret Brown.

She was a member of Signet 272 of the Order of the Eastern Star and also was a member of Trinity United Church, Ingleside.

Funeral services were held at Brownlee's Funeral Home and Ingleside with Rev. R. Biggar officiating. Interment was at St. Lawrence Union Valley Cemetery.

Pallbearers were Lyle Rupert, Gary Rupert, Douglas Rupert, Brian Marsolais, Roy Mullin and Darwyn Markell.

Christmas meeting

FINCH — The Finch United Church Women met at the home of Mr. and Mrs. Ken Arthur, Finch. A Christmas theme for the program was a tree of stars, each point represented the five Sundays until Christmas.

Eileen and her committee read the parts and scripture.

A story of Christmas guest, was read by, Ruth Smith, Eileen MacLean, Lana Larsen with Marion Hough at the piano. Lana Larsen played for a singing of carols.

President Ruth Smith welcomed 18 members and minutes of the previous meeting were read by secretary, Lois Dillabough. Treasurer Lillian Droppo gave a report on the very successful luncheon and bazaar.

A letter from Seaway Valley Presbyterial president, Reitta Hillis, stated meetings are planned for Feb. 14, 1989 at Williamsburg at 10 a.m., and the annual meeting will be in Iroquois April 12, 1989.

Plans were made to install a phone answering service at the Manse in Avonmore and to purchase a communion table runner, and two polyester tablecloths for use on on the communion table in Chalmers Church. The cooksbooks from United Church are still on hand.

Ruth Smith, thanked all who had helped in the U.C.W. during her term in office. The officers for 1989-90 are: president, Mrs. Laura Gaudine; past president, Mrs. Ruth Smith; president, Mrs. Lana Larsen; vice president, Mrs. Jean Nugent; secretary, Mrs. Sharon Montgomery; treasurer, Miss Lillian Droppo; sick and visiting, Mrs. Lillian Graham; Literature, Mrs. Eileen MacLean; cards, Mrs. Georgina MacLean.

All present enjoyed the evening. Donations were given of food to be sent to the Naomi House in Winchester. Seasons greetings to all from Chalmers United Church Women. The next meeting will be in February at the church hall. Everyone welcome to attend. Christmas day service at Chalmers at 9:30 a.m.



'Twas the day before Christmas,
but there was no cheer,
No jingle bells jingled, no sound of reindeer.
The word had gotten out that Santa was sick.
There'd be no friendly visit from jolly St. Nick.

The people were sad;
no gaiety sounded.
For Christmas had come,
but Santa was grounded.
He limped down the street
wondering what should he do?
When the sign said DC,
it was too good to be true!



Now Santa was not one
to like a new tactic,
but all else had failed;
So he'd try Chiropractic.
He entered the clinic
and saw at a glance,
In a place such as this,
illness hasn't a chance.



The people were smiling,
the music was snappy,
With all of the patients
contented and happy.
In a very short time,
to judge by the clock,
He was in the adjustment room, talking to "Doc."



"Oh Doc, take a look
at the size of this pack!
Have you an idea
what it does to my back?"
Poor Santa was miserable,
just barely able,
With the help of the doctor,
to get on the table.



The doctor was gentle.
Without fuss or tussel
He examined the vertebrae
and relaxed every muscle.
He spotted the trouble
and then with a click,
He started aligning
the spine of St. Nick.

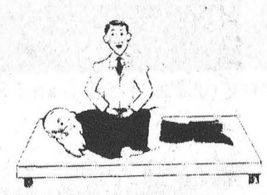

In no time at all,
he felt no aches or pains,
He picked up his pack and
grabbed the reins.
The air was atingle
with new fallen snow,
and healthy Kris Kringle
was rarin' to go.



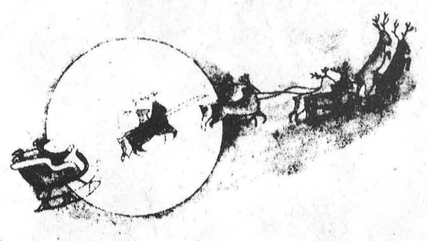

So may we at this time,
echo his cheer?

For more information call your local Chiropractor

TOWNSHIP OF WILLIAMSBURG

HELP WANTED

The Township urgently reauires a **Dog Catcher** and **Dog Tax Collector.** Interested persons should reply in writing to the Township by January 6, 1989. Summary of duties and remuneration available on request.

MIKE WADDELL
Clerk-Treasurer
51-2c

FISCHL GLOVE
FACTORY OUTLET STORE
840 Walker St., Prescott **925-4242**

Come and enjoy our spacious new store
Annual
After Christmas Sale

50% **Discount on Factory Outlet Prices**

Ladies' Gloves, Scarves & Knit Hats
Men's Gloves

Sale starts Dec. 26/88 to Jan. 14/89
Closed for Inventory: January 1, 2, 3, 4/89
New Hours:
Mon.-Thurs. - 10-5; Fri. - 10-5:30; Sat., 10-4
No Refunds/All Sales Final

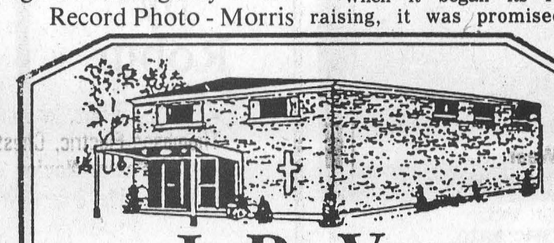

J. R. VICE
FUNERAL HOMES INC.
448-2120
62 QUEEN ST., CHESTERVILLE

TOWNSHIP OF WILLIAMSBURG

OFFICE HOURS

The Municipal Office will be closed Monday, Dec. 26, Tuesday, Dec. 27 and Monday, Jan. 2. All other business days will be normal office hours.

MIKE WADDELL
Clerk-Treasurer
51c

TOWNSHIP OF OSNABRUCK

NOTICE

Please note the following changes for garbage pickup for Christmas and New Year's holidays. (weather permitting).

December 26th garbage will be picked up on December 23rd.

December 27th garbage will be picked up on December 28th.

January 2nd garbage will be picked up on December 30th.

January 3rd garbage will be picked up on January 4th.

Thank you for your co-operation.

Blair Watson
Road Superintendent

The St. Lawrence Parks Commission

Ontario Ministry of Tourism and Recreation

THINK SUMMER!
SUMMER EMPLOYMENT WITH THE ST. LAWRENCE PARKS COMMISSION MAY - OCTOBER, 1989

OPEN TO EVERYONE
Park Workers (Adolphustown to Lancaster)
Merchandising Clerks
(Old Fort Henry, Upper Canada Village, Upper Canada Golf Course, Crysler Park Marina)
Historic Interpreters
(Upper Canada Village)

OPEN TO STUDENTS
Beach Patrollers
(Requires RLSS Bronze Cross)
(Adolphustown to Lancaster)
Multilingual Guides
(Old Fort Henry)

Send application and/or resume to:
Human Resources Division
The St. Lawrence Parks Commission
P.O. Box 740
MORRISBURG, Ontario.
KOC 1XO

Deadline: January 31, 1989

EQUALITY OF OPPORTUNITY FOR EMPLOYMENT

Our Most Affordable Cellular Mobile Phone



Our Lowest-Priced Cellular Telephone for Family, Business and Personal Use

~~1299.00~~ NEW LOW PRICE! Was $1399.00 in 1988 Catalogue **$899**

Installs Easily, and Transfers Quickly From Family Car to Work Car

Make and Take Calls Wherever There's Cellular Service

Mobile antenna extra

Install the CT-100 Yourself! Handset Mounts Conveniently on Floor or Dash. Transceiver Mounts Under Dash or Seat.

- All Controls Are Located on the Handset
- Full Duplex Handsfree Included—Make Calls Without Lifting Handset



Order before Dec. 31, 1988
and get FREE AIR TIME FOR A YEAR
(Details in store)
Come in and see it today.

CANTEL APPROVED AGENT

Radio Shack
AUTHORIZED DEALER

510 St. Lawrence Street
Winchester 774-3776

Sidewalks needed: seniors

Greg Kielec
Record Staff

CHESTERVILLE — A recent car-pedestrian accident at the seniors' apartments here on Water Street, has spurred one of the apartments residents to make the area safer for pedestrians.

Lorne Johnson, a resident at the apartments, was at a recent Chesterville Council meeting to request a stop sign be put at the exit of the parking there to prevent a repeat of the accident.

An elderly woman was hurt when she was struck by a vehicle coming out of the parking lot. The woman's knee was injured in the mishap and she is still in hospital, Johnson said.

But had there been a stop sign where the parking lot meets the street, the accident might've been prevented Johnson said Monday.

He also told council a sidewalk is desperately needed from the apartments to the corner of the Trinity United Church.

The asphalt on the side of the street has broken into "more or less, small pebbles" making it very hazardous for apartment tenants to walk, he said.

Another hazard is water that flows from the apartment property and other street properties to the south side of the road and freezes during the winter. Johnson suggested council put a catch-basin in at the edge of the street to drain away the water.

"For those who walk, it's a hazard," he said of the broken asphalt and frozen water. Something must be done "before there is a serious accident that will cost the town some money."

Chesterville Reeve Jim Cook said he isn't sure how long the problem has been going on. "I don't recall anyone making a representation when I was on council," he said.

But he hopes council can do something to alleviate Johnson's concerns. "I'm hoping we can see our way clear to put a sidewalk in there somehow," he said.

He doesn't know if the village can put a stop sign at the exit for the apartment parking lot. Because the apartments are owned by the province, it may be up to the province to make the decision, he said.

Village foreman Jack Smith was to talk to Johnson yesterday (Tuesday), to see what can be done to alleviate the three problems.

Low-cal fruitcake

Low-Fat Pineapple Fruitcake
Prepartion: 25 min.
Bake: 70 min.
2 cups Kellogg's Muslix cereal, Bran or Five Grain
1 cup pineapple juice
¾ cup all-purpose flour
1 tsp. baking power
1 cup candied cherries, halved
½ cup diced candied pineapple (2 rings)
½ cup diced candied citron
2 eggs
¼ cup granulated sugar
1 tsp. vanilla extract

Grease an 8x4-inch loaf pan; line with greased parchment or brown paper or aluminum foil.

In small bowl, stir cereal into pineapple juice. Let soak about 15 minutes, while preparing remaining ingredients.

In medium bowl, combine flour and baking power. Stir in cherries, pineapple and citron, tossing to coat. Set aside.

In large mixer bowl, beat eggs until foamy. Gradually add sugar, beating until thoroughly blended. Stir cereal mixture and add to eggs along with vanilla. Add fruit mixture, stirring until well mixed. Spread in prepared pan.

Bake at 300 degree F for 65 to 75 minutes or until wooden pick inserted in centre comes out clean and surface is lightly browned. Let stand 10 minues. Remove from pan and peel off paper. Place on wire rack to cool completely. Wrap in plastic wrap; store in refrigerator at least 3 days.

Makes 1 loaf, 32 serving.

Gathering in the stable

Gordon C. Smyth

In the year 5 to 2 B.C.; a period covering the time of Jesus' birth, an unusual phenomenon appeared in the sky. On the first day of the Egyptian month called Mesori, Sirius, the dog-star, appeared with remarkable brilliance.

Mesori means "the birth of a prince." The magi were of a vocation that knew stars and interpreted their meaning. Theirs was a deeply rooted science in an era when the pagan world was yearning for a richer, fuller religious experience. The best existing religion was Jewish. More and more sensitive and thoughtful Gentiles attended synagogues. They cast hopeful eyes towards Judea.

The astonimical sign was enough to speed those mysterious figures on their way. As for the coming of Jewish shepherds; what senior citizens, years later, sitting daily by the public well in Bethlehem, would not arouse themselves to live again, with inquiring strangers like Luke, the happenings they had shared, as boys with older kinsmen, on the Night of nights?

Wise men and shepherds! Some people talk as if religion is for intellectuals only. However, an academic degree is not synonymous with intelligence, nor knowledge with wisdom. Education is important. It is even more important to find a satisfying and consistent explanation of the universe and our place in it. Those who help us find this explanation in the God and Father of Jesus Christ belong to no exclusive class.

Other people talk as if religion is only for "common folk." They could learn from what Dr. Robert C. Wallace said in the course of the Chancellor's Lectures that he delivered at Queen's University. Nineteen times a Doctor he did not consider it beneath his dignity to be an active member and Elder of Kingston's Chalmers Church.

"Wallace of Queen's" possessed that of which he spoke. He said: "There has been, it seems to me, a growing sense of the unseen in the atmosphere of our daily living during the last decade. Planners are not saving the world. Something much more personal is clearly needed, and that something is a personal religion." If this was so in 1951, it is evident in 1988.

For instance, in the moral wasteland of Marxism, millions of Soviet citizens are seeking truth in the Orthodox Church. Their hierarchs recently noted that in some areas of the USSR, more than half of all newborns are baptized and nearly half of all couples have their marriage blessed in church.

The central theme of living is always the personal relationship of individuals to the universe of God. Kings and commoners; saints and sinners; those who earn their bread by the energy of the brain and those who earn it by the sweat of the brow; those whose ideologies have kept them far apart; those who have life before them and those who have life behind them; wise man and shepherds are on the way, although they may not realize it, to meet on their knees before the cradle of the Christ.

Morewood Seniors meet

MOREWOOD — Morewood Senior Citizens held their Christmas dinner on Dec. 9, 1988 catered by the Women's Institute.

After a delicious dinner, we enjoyed Christmas reading, a sing-song and euchre. Euchre prizes won by ladies, Irene Godard, Gladys Broom and Jean McLeod and men, Ken Stewart, Stuart Mattice and Norm McLeod.

Our first meeting in 1989 will be on Jan. 6, 1989 at 2 p.m.

The new executive for 1989 are, president, Zeta Godard; first vice president, Medi Godard; second vice president, Edna Smirle; secretary, Gladys Broom, alternate Alice Fawcett and treasurer, Grant Swerdfeger.

PASSPORT
PHOTOS
WAYNE LAPRADE PHOTOGRAPHY
448-2852

Come see our wide selection of
"FANCY HOLIDAY"



- Sweaters
  - Beaded
  - Leather Appliqué
  - Sequin
- Dresses
- Blouses
- Pants
- Skirts
- Belts & Scarves
- Tank Tops
- Jewellery

HOLIDAY SPECIAL
save up to 50% off
on our great selection of
DRESSES
from now until New Year's!
Gift Certificates Available

Chez Thérèse
Ladies' Wear
MOOSE CREEK MALL
Moose Creek, Ont.
613-538-2333

HOURS:
Monday & Tuesday, 9-6
Thursday & Friday, 9-9
Wednesday & Saturday, 9-5

NORTH DUNDAS MINOR HOCKEY ASSOC.

THE NORTH DUNDAS MINOR HOCKEY ASSOCIATION WOULD LIKE TO EXTEND WISHES FOR A MERRY AND SAFE CHRISTMAS AND A HAPPY AND PROSPEROUS NEW YEAR TO ALL ITS SPONSORS:

ASSOCIATION SPONSORS
Village of Chesterville
Village of Winchester
Township of Mountain
Township of Winchester
Township of Williamsburg
Township of Matilda
Royal Canadian Legion
Branch 434, Chesterville
Royal Candian Legion
Branch 108, Winchester
Mountain Township Lions Club
Curran Automotive Limited, Chesterville

TEAM SPONSORS
Junior Novice Teams
Earls Meats, Chesterville
Drewery Pontiac Buick, Winchester
The Furniture Loft, Winchester
Clarence T.V. & Stereo, Winchester
Winchester M & M
LaPrade Photo, Chesterville
Hardy Seeds, Inkerman
Thompson Electric, Chesterville
Senior Novice
Lannin Homecare Centre, Winchester
Atom "A"
Seaway Valley Pharmacy
Winchester & Chesterville
Atom "B"
J.M. Schneider Inc.
Atom "C" Team 1
Ron Armstrong - Petro Canada
Winchester
Atom "C" Team 2
Mary's Restaurant, Winchester
PeeWee "A"
Ault Foods
PeeWee "B"
Chesterville Co-Op
PeeWee "C"
Winchester Automotive
Bantam "A"
D&D Performance, Chesterville
Bantam "B"
Sports Unlimited, Winchester
Bantam "C"
Ontario Provincial Police, Winchester
Girls Team
Drewery Pontiac Buick, Winchester
Midget "A"
Parcoll Products Ltd., Winchester
Winchester-Chesterville Fuels
Midget "B"
Nestle Enterprises Limited

Zoom in for Christmas



Konica Z-up80
$479.99

Treat someone you love to zoom photography at the touch of a button! This model features 40-80mm power zoom, sequence zoom shooting, advanced smart flash, zoom flash and viewfinder sync, autofocus, macro close-up and auto film operation. A picture perfect gift idea, available at **Wayne LaPrade Photo.**

VISA

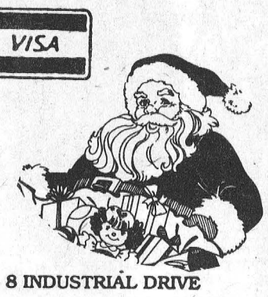

Wayne LaPrade Photography
Today's beautiful moments are tomorrow's memories.
8 INDUSTRIAL DRIVE
448-2852
CHESTERVILLE

WRAP UP YOUR CHRISTMAS SHOPPING!

10% OFF ALL PLUSH TOYS

MEN'S NIGHT
Thursday, December 22
FREE GIFT WRAPPING & FRIENDLY SERVICE

BOXED CHOCOLATES
ELEGANT CHOCOLATES
600 gm
Reg. $6.99
SALE $5.99
BETWEEN BEST FRIENDS
300 gm
SALE $3.99

CANNED DRINKS
Case of 24
Pepsi, Coke, Etc.
$7.99
2 LITRE BOTTLES
PEPSI, COKE, etc.
$1.99

ENTER OUR CHRISTMAS DRAW, DECEMBER 23 at 9:00
ON BIG STUFFED TOY!

CHRISTMAS HOURS
OPEN MONDAY TO FRIDAY - 9 A.M. TO 9 P.M.
SATURDAYS - 9 A.M. - 6 P.M.
SATURDAY, DECEMBER 24TH - 9 A.M. TO 5 P.M.
CLOSED DECEMBER 25 & 26
OPEN DECEMBER 27 - 9 A.M. - 5 P.M.
CLOSED MONDAY, JANUARY 2

SEAWAY VALLEY PHARMACY
Chesterville • 448-2492

Ceelen wins DSCIA award



Ted Ceelen, right, of RR2 Mountain, was selected as the Dundas Soil and Crop Improvement Association's Farmer of the Year. He was presented with his award at a special ceremony in the Winchester Community Centre last Wednesday by Dundas Federation of Agriculture president Max Sabey.

Photo—O'Brien

WINCHESTER — Ted Ceelen of RR2 Mountain, has been elected the Dundas Soil and Crop Improvement Association's farmer of the year.

Ceelen received his award during a special ceremony held at the Winchester Community Centre last week.

Ceelen, 35, lives on a 25-cow, 200-acre farm east of Hallville with his wife Karin and two sons.

The farmer of the year award is presented annually to a Dundas County farmer with demonstrated ability as a good farmer, ability to provide leadership assistance to other farmers, who contributes to the general welfare of farmers and has not received the award in previous years.

Ceelen was nominated by Frank Schoones.

He maintains an active interest in the community. Currently he is serving in his fourth year as a member of the Dundas Milk Committee and his second year as a soil and crop director. He has completed five years as a 4-H dairy club leader and is past zone director for the Ontario Junior Farmers' Association.

As a director of the soil and crop association, he was eligible to vote for the farmer of the year and knew he was nominated when he received his ballot.

"I was very happy and surprised," he said of his award. "I think people voted for me basically because we have had so many innovations on the farm over the past five or six years."

He is well-known for his innovations, including the use of the Strautmann System to harvest and store long-cut haylage in horizontal silos, the use of natural air dryers to dry grain corn over a two-week period and the use of an off-set disc to prepare soil for planting corn and alfalfa.

All of these innovations have helped improve efficiency on the farm, said Ceelen.

He has also been actively involved with conservation and tillage over the past three years and in 1986 received a soil conservation award.

He is a graduate of North Dundas District High School and Algonquin College where he studied mechanical technology. Before buying the farm from his parents in 1981, he worked as a field representative with IBM Canada Ltd.

"The things I learned there have helped me on the farm," he said. He maintains an active interest in computers and currently serves as the librarian for the Dundas County Agricultural Computer Users' Group.

William Amasa Armstrong dies at 59

Mr. William Amasa Armstrong, of Parkinson Street, Kemptville, died at his home on December 8, 1988. He was 59.

Born in Ottawa, May 29, 1929, he was the son of the late William Gillmore Armstrong and Irene Elizabeth Kelly of Westborough.

He worked as an iron worker and was also a farmer. He was associated with Holy Cross Church, Kemptville, and had previously resided in Winchester.

He is survived by his wife, the former Lillianne Irene Boileau, and by sons Dale (and his wife Debbie), George (and his wife Barbara), and Willy (and his wife Michele).

He is also survived by sisters Ladorna (Mrs. George Pentiluk) of Orleans, and Irene (Mrs. Jerry Pelltier) of Ottawa, and by brother Richard Thomas (and his wife Barbara) of Killaloe.

Dear grandfather of Dale Jr., Michael, Stephen, Shannon, Blake, and Jennifer. He was predeceased by his sister Delila Akenhead.

Visitation was held at the Rolston Funeral Home, Kemptville. Funeral services were held on Saturday, December 10, 1988 at Holy Cross Church, Kemptville. Rev. W. Lynett officiated.

Cremation was at Pinecrest Crematorium with interment of cremated remains at Holy Cross Parish Cemetery.

Pallbearers were: Tommy Rabbe, Dixie-Lee Campbell, Kirk Rabbe, Ray Como, Jack Millard and Claude Boileau.

Santa visits Morewood



The Morewood Fire Department won best overall float but had a hard time hanging onto its captives.



Ormond, Harmony and Cloverdale R.A. went to town with best out of town float.



Joanne Anderson, last year's Morewood carnival queen added some royalty to the parade.



Dukedale Farms won an honorable mention for their entry, adding a little old-time Christmas spirit to the parade.



Ron Johnson won for best commercial float with his Christmas scene while the accompanying Moose, alias Brad Johnson, won for best individual.



YEAR END
CLEARANCE SALE

Rideau Auction
Liquidation Centre

CASH & CARRY

Microwave Oven Set 20 pc. $39.99	Tools Large Assortment of $3.99	6" Bench Grinder $85.00
Rubber Gloves Ladies' 99¢ Pair	40" Wood Lathe $330.00	Super Seal Food Saver 20 pc. $14.99
Tow Rope $9.50	Mini Drill Press ½" Bench Model $185.00	Work Gloves Leather-Faced Fully Lined $4.99/Pair
AA, C, D, Batteries 99¢/Card	16 Speed Drill Press Floor Model $350.00	8" Bench Grinder $140.00
3½ lb. Axe $7.99	14" Band Saw 2 speed wood & metal $475.00	Work Gloves 1/2 lined $3.99/Pair
Handy Assortments $1.59	Splitting Maul 6 lb. $11.99	Toaster Oven Silex $47.50
Hair Dryer $12.99	Electric Can Opener $12.50	Knife Blocks $8.75
Greeting Cards 50¢ each	Painting Supplies 50% off	

Prices in effect, Dec. 27, 28, 29, 30
WHILE SUPPLIES LAST

8am - 5pm Daily
Plus many more items in stock

RIDEAU AUCTIONS INC.
CORNER OF HWYS. 43 & 31, WINCHESTER, ONT.
774-2735
STOCK LOCATED IN BASEMENT OF OFFICE

THE CHESTERVILLE
Record Sports



Ridge girls tops

Maple Ridge captured the Dundas County girls' volleyball championship over Nationview last Wednesday. Members of the championship team are, front, from left, Catie Clapp, April Harper, Amber Hutt, Kris Lynch; back, from left, Clodagh Slowey, Tammy Shaver, Joanne Coleman, Pam Barkley, Jill Hess and coach Brenda Waddell. Missing from picture is Stephanie O'Halloran.

Record Photo - VanBridger

Flyers continue to falter

CLARENCE CREEK — Chesterville Flyers coach Kirk Anderson has seen it happen all too often this season.

While Flyers have been able to play the opposition tough in first periods, they have made a habit of wilting in second periods and coming out on the short end of blow outs. Sunday in Clarence Creek was no exception as Beavers broke a 3-3 first period tie with five unanswered second period goals on the way to a 12-7 win.

"The second period seems to do us in all the time," said Anderson. "That's been the problem all season long."

Flyers played Sunday's contest with just eleven skaters, but their affiliation with Char-Lan Rebels of the Eastern Ontario Junior "B" Hockey League has already paid off dividends. In the lineup were Rebels products Tom Reno, a centre, and winger Lawrence Davis. Flyers have also picked up Chris Green, who had been playing with the Kemptville juveniles before they folded recently.

"They all played well but we're still short of players and that's the main reason we fall behind as the game goes on," said Anderson, who added Flyers will soon be receiving more help from Rebels, in the person of Billy Millette, a much-needed rearguard.

Against Beavers Jerrold Boulanger scored twice and added a pair of assists, all in the third period, as Flyers rallied with five third period goals to make the score respectible. "We got a little bit going but by that point it was too late," said Anderson. "We'll just have to keep plugging away and see what we can do."

Brian Brown scored twice for Chesterville, Reno (two assists), Don Marcellus, and Marc Beehler (one assist) added singles. Also picking up assists were Green, Kevin Byers, with two, Davis and Tony Briere.

Daniel Jean and Paul Seguin each scored three goals for Beavers.

Flyers dropped a 10-2 decision at home to Casselman-Cambridge Stars Friday night.

Trailing 2-0 after one, Chris Green scored for Chesterville 58 seconds into the second period, but Robert Voisine took the wind out of Flyers sails scoring just 20 seconds later when Manuel Gaudreau outraced a Flyers defender to what would have been a Stars' icing call and one-timed a pass to Voisine who trailed on the play and went to the net for the tip in.

Despite outplaying Stars for much of the period Casselman went on to score four more second period goals to take a 7-1 lead to the final frame.

Marc Beehler scored Flyers' second goal with just under seven minutes left and Flyers down 9-1.

Tony Briere and Kevin Byers drew assists. Ray Sherrer and Jerrold Boulanger drew assists on Flyers first goal.

Manuel Gaudreau led Stars compiling three goals and two assists. Jeff Seguin scored twice, singles went to Pascal Forget, Alain Levour, Bernard Boulerice and Brent Leclair.

Flyers play twice this holiday weekend, drawing two tough assignments. They'll visit the Finch Community Center Thursday night for an 8:30 p.m. encounter with rivals North Stormont Sixers, then host Casselman-Cambridge Stars Friday night at the Arena.

Game time for Friday night's game has been moved up to 8 p.m.

Jinx snaps Sixer's streak

Todd Hambleton
Record Staff

FINCH — Casselman-Cambridge Stars coach Robert Desnoyers can't explain it.

Neither can North Stormont Sixers boss Steve McRae. In four regular season meetings between the two club's this year the home team has come away with a grand total of one point.

The pattern held true Thursday night at the Finch Community Center when Stars, on Luc Pillote's third goal breaking a fouor-all tie late in the third, skated to a 5-4 win over Sixers, ending Stormont's four game win streak.

"The only thing I can think of is that we tend to play better on the smaller surface here," offered Desnoyers shortly after the contest. "We're not as big as they are and it may be that we're able to manouvre around in the corners and set up plays a little quicker than they do, but it's hard to say."

Last time Casselman visited the Finch bandbox (Nov. 10) Stars scored five unanswered third period goals to win 10-4 after trailing 2-0 early.

Sixers, on the other hand, won their season opener 5-3 in Casselman Oct. 16 and earned a point in a 5-5 draw one month later.

"I don't know why that's been the case this season," said McRae, "But tonight it was just a matter of not getting the bounces. We played well and I'm sure we outshot them but when we needed the right bounce it was them that got it."

McRae went on to point out that four of Sixers six losses this season have occurred on home ice. "We haven't been strong at home this season. A couple of times we've played bad games at home then went on the road and put it all together.

"And I think another problem tonight is that lately we've been playing easy teams and the guys just didn't seem mentally prepared to play a tougher team. You have to be ready to play hard all the time - you can't just relax then all of a sudden decide that you want to turn it on."

Sixer were able to turn it on midway through the third period, scoring twice in under four minutes to rally from a 4-2 deficit. Eight seconds after Pillotte put Stars up by a deuce, Ken Robinson, with help from Kenny Konink and Tim Ouderkirk, closed the gap back down to one.

With 8:28 to go John Mackler spotted Ouderkirk off to the side of the net who went to the backhand to beat Pat Racine and tie the game at four.

Sixers continued to press but Pillotte sealed their fate tallying his game winner with 5:48 left. Daniel Cayer misfired on a point blast but got enough of the puck for it to elude Sixers defenders on the way to Pillotte, parked off to the side of the net who had an open cage to fire at.

Sixers pulled goaltender Brad Barton in the final minute in favor of an extra atacker but couldn't find a way to get the equalizer past Racine.

"There's nothing wrong with the way we played tonight," said Sixers assistant coach Kevin Mackler. "You can't win every time out. We played a good hockey game and that's all you can ask for."

Pillotte opened the scoring six minutes into the first. Visitors carred a 2-0 lead, on Sylvain Richer's marker, to the second period, before Pat Sullivan got Sixers on the board streaking down the right side and firing a blast from the top of the circle that beat the keeper low to the stick side. Mackler and Troy Lalonde drew assists on the goal.

Marc Dumas' restored Stars two goal lead connecting with eleven minutes left in the frame, but Pierre Landry dazzled the fans picking up a loose puck at centre and sidestepping two Stars on his way towards the goal, scoring from 15 feet out on a low wrist shot, to make it 3-2 going to the third.

Rockland 7, Sixers 1

Sixers were in action Sunday night to play league-leading Rockland Nats, and dropped a 7-1 decision.

Todd Blaine set up Pat Sullivan as North Stormont took a first period lead but Rockland tied it at one scoring with 1:45 left in the period, then went in front for good scoring 40 seconds into the second. Rockland built a 3-1 lead going to the third and put the game out of reach with four late third period goals.

"We just ran out of steam and bodies," said Mackler of the penalty-filled affair. "The score wasn't indicative of the game -- we were right there until the end."

Sixers are in action again this Thursday night (Dec. 22) when they host the Chesterville Flyers. Game time is 8:30 p.m.

'Ridge sweeps v-ball titles

MAPLE RIDGE — For the second time in as many weeks Maple Ridge and Nationview hooked up in a Dundas County Public School volleyball championship.

First, it was the 'Ridge boys coming from a 1-0 deficit to defeat the Nationview squad in the county senior boys final at Nationview.

Here at Maple Ridge Public last Wednesday, it was the girl's turn to grab the gold medal. They won the opening game of the final match 15-6 but lost the second one to Nationview's A team. They snapped the 1-1 deadlock with a 15-7 victory in the third and deciding game.

Nationview A team and Maple Ridge A came through the round robin portion of the seven-school event with 10 points apiece.

Nationview earned two points in victories over Nationview B, Stampville, St. Cecilia and their B team. Morrisburg dealt the eventual champs its lone defeat.

Morrisburg, Stampville and the Nationview B team all earned six points. St. Cecilia picked up two wins and four points downing Maple Ridge B and Morrisburg. Only the Maple Ridge B team was unsuccessful in earning a point.



Tourney champs

Maple Ridge "A" are the Dundas County senior boys volleyball champions beating host school Nationview in the final, two games to one, on Dec. 8. Team members are front, l to r, coach Scott Gordon, Shane Gillard, Tyler Johansen, Ryan Buske, Dave Waddell. Back row, l to r, Fabian Adams, Derek Barton, Mahina Arnold, Rodney Merkley, Derek Merkley.

Record Photo - VanBridger

Aces draw closer to first

FINCH — Ed Gove's goal with 5:48 remaining broke a 4-4 tie and sent Avonmore Aces on their way to an 8-6 win over Finch Merchants, in a North Stormont Intermediate Hockey League game here Sunday (Dec. 18).

Their loss, Finch's first after nine wins and four ties to open the season, saw their first place lead dwindle to two points over second place Merchants, who own a 9-3-2 record, for 20 points.

Aces scored three more times in the final minutes to assume a commanding 8-4 lead. Merchants scored twice in the last minute.

Gove ended with three goals on the night to lead Aces. Brent Theede scored twice and added a pair of assists. Jeff Johnston (three assists), Randy McRae (three assists), and Terry Gove (two assists) notched singles for Avonmore, who led 3-2 after one half.

Ed deWit led Merchants with a hat trick and two assists. Gordie MacDonell also picked up five points, connecting for two goals and three helpers. Frank Sinfield (one assist) scored Merchants other goal.

Also picking up assists were Bill deWit, with two, and Dennis Sullivan.

In the other game Sunday Morrisburg cruised to their second straight win topping Berwick Blazers 9-6.

Goads jumped out to a 5-3 first period lead, allowed Blazers to tie it early in the second half then ran off four straight goals to take command.

Doug Byers scored twice and added an assist to lead Morrisburg. Seven other players - Dale Adams (one assist), Lindsay Weegar (one assist), Trevor Gill (two assists), Allan McNairn, Tim Patterson (two assists), Steve Casselman (two assists) and Bill Mullin - notched singles.

Bruce Mullin picked up three assists for the winners.

John Guy and Bernard Grady each scored twice for Berwick. Kent MacMillan (one assist) and Paul Beehler also scored for Blazers. Notching assists were Andy Brown and Barrie Smith, two apiece, Frank Landry and George Michels, with one each.

The win improves third place Morrisburg's record to five wins, seven losses and three ties, good for 13 points.

Berwick loses their fifth straight, and are in last place with three points and a 1-13-1 mark.

Goads won their weekend opener Friday night upsetting Avonmore 5-4. With the score tied at four, Lindsay Weegar and Steve Casselman combined to set up Dale Adams for the game winner with just 19 seconds remaining.

Goads led 3-0 after one half on two goals by Doug Byers and one from Adams. Bill Mullin scored their other goal, in the second half.

Tim Patterson picked up two assists, with single assists awarded to Weegar, Doug Byers, Trevor Gill, Marty Hamilton and Bill Mullin.

Aces were led by Jeff Johnston's three goal effort. Terry Gove also scored for Avonmore. Ed Gove (three), and Randy McRae were credited with assists.

Finch skated past lowly Berwick 8-5, also on Friday. Merchants led 5-1 after one half. Their top scorer was Frank Sinfield, who scored four times and assisted twice. Gordie MacDonell tallied three times and notched one helper. Hughie Coleman (one assist) notched Finch's other goal.

Warriors' fortunes vary

AVONMORE — Tagwi Warriors junior and senior boys basketball teams are enjoying very varying levels of success early in the SD&G Athletic Association ragular season.

Seniors, led by Randy Canham's 17 points, are off to a 3-0 start (5-0 including exhibition wins) after hammering La Citadelle Patriotes 52-37 here Thursday while juniors were dealt a 60-43 setback by Patriotes earlier in the afternoon.

"I wanted to end before Christmas without a loss," said senior coach Larry Poirier, who watched his club race out to a 24-17 halftime lead, allow Patriotes to close to within seven early in the fourth period then pull away. "They're (Patriotes) working hard. We beat them by 40 points in pre-season so they're coming along," said Poirier.

Sylvain Hebert, with eleven, Roch Benoit (ten) and Andrew Brown (nine) were other Tagwi high scorers. Chad Brownlee, with four points, Rod MacKillican and Kevin Poirier, each with a point, rounded out Warriors' scoring.

Earlier Joe Stelmach watched his junior club fall to 0-3. "We were only down four at the half (27-23) but by the fourth quarter we lost our momentum," said Stelmach. "We're inexperienced. We've got a lot of first year juniors, but we're going to play everybody. There's no point in having guys sit on the bench and just play our top players. This way everybody gets a chance to play and feel part of the team. Our rookies can learn by playing and we'll be a stronger team next year because of the experience."

Stefan Rataczak led Warriors pumping in 14 points. Kevin Villeneuve (eight), Kevin MacCormick (seven), Jeff MacLean (five), Greg Villeneuve (four), Alex Munro (two) and Preston Witteveen (two) all scored for Tagwi.

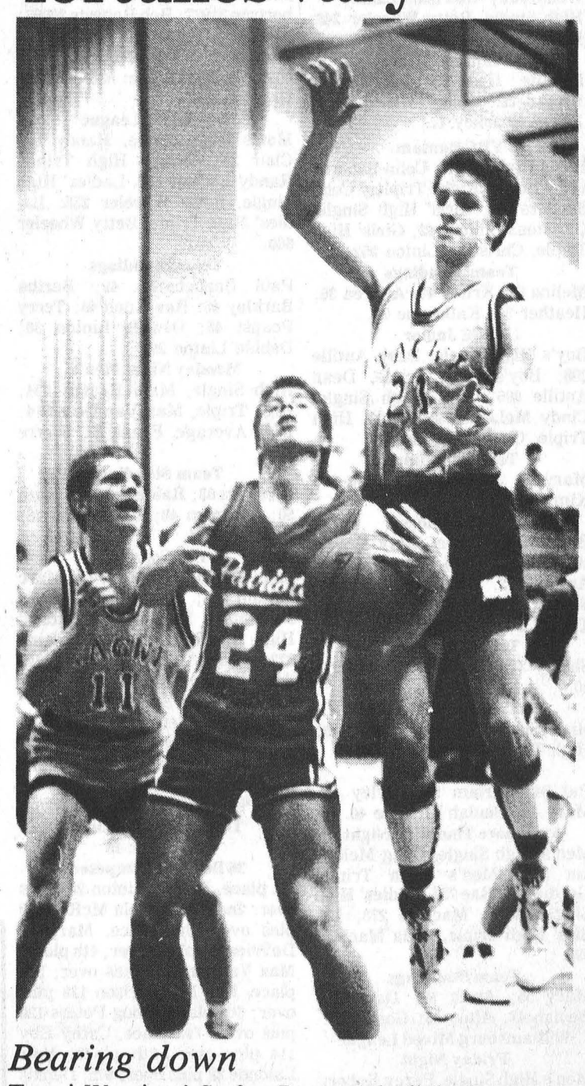

Bearing down

Tagwi Warriors' Stefan Ratayczak (light jersey, No. 21) and Jeff MacLean apply tough defence on La Citadelle Patriotes shooter Robert Seguin in junior boys hoops action Thursday at Tagwi High School. Juniors were beaten 60-43.

Record Photo - Hambleton

North Glen-Stor report

FINCH — Sean Blaine and Marc Hebert each scored twice and added assists as North Glen-Stor Braves bantam travellers skated to a 6-4 win over South Stormont Flyers here Sunday.

Leading 3-2 after one, Braves pulled away in the second scoring three more times to carry a 6-3 lead to the third.

Kevin Lalonde and Jeremy Logtens scored Braves other goals.

Chris Leroux, with two, Logtens and Dean Canham also tallied assists for NG-S.

Peewee Braves picked up a win against Char-Lan Wednesday (Dec. 14) blanking the visitors 3-0. Gary Rolland scored the early game winner, converting a pass from John Poapst thirty seconds into the first. After a scoreless second Braves tacked on a couple of insurance goals in the third. Pat Cadieux set up Randy Dingemans with 6:37 remaining; Chris Lefebvre scored on a pass from Rolland with 1:46 to go.

Todd Brownlee was in nets for Braves to record the shutout.

Atom Braves topped Char-Lan 5-3 Thursday at the Maxville Complex. Five different players -- Ryan Benton, Shawn Lalonde, Joshua Graham, Ron Montcalm and Shawn Filliol -- shared the scoring for NG-S. Matt Poapst, Barry Brown and Todd Beehler picked up assists for Braves, who battled back from a 3-2 third period deficit with three goals in the final six minutes. Braves led 1-0 after one and went to the third period tied at two.

Novice Braves were the only travellers to lose at home this week, dropping a 5-3 decision to Alexandria Glens Thursday in Maxville.

Braves trailed 2-0 after one period before Nicholas Keys got his club on the board connecting with two minutes gone in the second. Nicholas Grady drew an assist on the goal.

Alexandria went ahead midway through the second but Douglas Ferguson kept things close scoring his first of two with 3:48 left in the frame.

Braves fell behind 5-2 in the third, before Ferguson was able to notch his second with time running out.

HOUSE LEAGUE RESULTS

M. Vanasse tallied three times in a North Glen-Stor bantam house league 5-0 win over visiting Long Sault, Tuesday (Dec. 13). After a scoreless first Vanasse scored the game winner with nine minutes left in the second. J. Ouderkirk assisted.

Vanasse teamed up with Ouderkirk early in the third scoring his second goal to put Braves up by a more comfortable to 2-0 score.

N. Beehler, D. MacMillan and Vanasse, with his third, rounded out the scoring late in the third. M. Coleman and Beehler picked up assists on Braves late goals. B. Arthur was in nets to pick up the shutout.

In peewee house action, Braves No. 19 and Long Sault skated to a 5-5 tie. Kevin Price scored three times to lead the locals. Sebastien MacMillan and Steve Derouchie also scored for Braves, who led 5-3 late in the game, but allowed Long Sault to tie the score with 47 seconds left.

Kevin MacKillican and Chad Oosterman each collected two assists for NG-S.

In atom play team No. 11 bombed Maxville 6-1. Jason Prieur was top scorer with four goals for team No. 11. Curtis Munro and Marc Wert also scored for the visitors. Eric Mainville, from Daryl Howes, responded for Maxville.

LOCAL SPORTS SCOREBOARD

CHESTERVILLE MEN'S TOWN HOCKEY LEAGUE

RECENT RESULTS:
Wednesday, Dec. 14
Blue 2, White 0
Maroon 4, Green 0
UPCOMING GAMES:
Wednesday, Dec. 21
7:30 p.m. - Blue vs Maroon
8:30 p.m. - Green vs White

STANDINGS

Team	W	L	T	GF	GA	PTS	Stk
Maroon	6	3	0	38	34	12	2 W
White	3	4	2	31	27	8	3 L
Blue	3	4	2	29	33	8	1 W
Green	3	4	2	32	36	8	1 L

CHESTERVILLE JUNIOR "C" FLYERS

INDIVIDUAL STATS

Player	GP	G	A	PTS	PIM
(2) Bill Millett	1	0	0	0	2
(3) Ray Sherrer	15	5	11	16	28
(4) Kevin Byers	14	12	11	23	20
(5) Brian Brown	15	8	5	13	10
(6) Tony Briere	8	1	3	4	0
(9) Clayton Armstrong	15	1	6	7	26
(10) Donnie Marcellus	7	3	1	4	52
(11) Ken Byers	11	6	7	13	33
(12) Lawrence Davis	2	0	1	1	9
(15) Chris Green	2	0	1	1	2
(16) Tom Reno	2	1	2	3	2
(17) Marc Beehler	15	3	3	6	12
(18) Jerrold Boulanger	6	4	10	14	11
(19) Curt Stepien	11	0	2	2	25

GOALIE STATS

Goalie	MP	GA	SO	AVG.	PIM
(1) Mike Lodowski	149	33	0	13.31	2
(2) Richard Gauthier	721	127	0	10.57	17
(3) Tom McKinstry	70	17	0	14.66	6
(4) Kevin Barkley	20	6	0	20.00	0

TEAM STATS

Team	GP	GF	GA	W	L	T
Casselman	2	8	21	0	2	0
Clarence Twp.	3	21	32	1	2	0
Embrun	4	12	56	0	4	0
North Stormont	2	7	19	0	2	0
Rockland	1	2	15	0	1	0
Russell	1	0	0	0	1	0
St.-Isidore	3	9	41	0	3	0
TOTALS	16	59	184	1	15	0

NORTH STORMONT INTERMEDIATE MEN'S HOCKEY LEAGUE

STANDINGS

Team	W	L	T	GF	GA	PTS	Stk
Finch	9	1	4	96	65	22	1 L
Avonmore	9	3	2	94	61	20	1 W
Morrisburg	5	7	3	75	77	13	2 W
Berwick	1	13	1	52	113	3	5 L

JUNIOR "B" HOCKEY LEAGUE

RECENT RESULTS

Thursday, December 15
Athens 4, Prescott 3
Friday, December 16
Morrisburg 13, Prescott 3
Char-Lan 7, Alexandria 3
Winchester 9, Kemptville 4
Westport 12, Athens 5
Saturday, December 17
Char-Lan 6, Winchester 4
Gananoque at Spencerville Postponed
Sunday, December 18
Card-Spence 2, Prescott 1
Athens 9, Brockville 8 (OT)
Alexandria 9, Kemptville 3
Gananoque 8, Morrisburg 6

STANDINGS

Team	W	L	T	GF	GA	PTS
Rideau Division						
Gananoque	12	9	1	120	88	25
Brockville	10	9	2	112	119	24
Westport	9	11	0	120	107	19
Cardinal-Spencerville	7	12	1	98	119	17
Athens	7	12	3	110	141	17
Prescott	3	16	2	66	125	11
St. Lawrence Division						
Alexandria	15	5	2	162	93	33
Char-Lan	15	3	2	122	83	32
Morrisburg	11	6	2	114	96	24
Kemptville	10	10	2	97	126	22
Winchester	6	12	3	106	132	15

* Teams losing in overtime receive one point

Bowling results

Community League

Men's High Single, Pete Monast 286; Men's High Triple, Pete Monast 662. Ladies' High Single, Roxanne McLaren 252; Ladies' High Triple, Roxanne McLaren 650.

Team Standings

Roxanne 57; Esther 48; Glenna 48; Gord 45; Pat 41; Carrie 34.

Wednesday Afternoon Ladies

High Single, Betty Wheeler 248; High Triple, Betty Wheeler 667.

Team Standings

Debbie Hess 53; Elizabeth Brooks 52; Betty Wheeler 50; Eileen Sharkey 41.

YBC Bantam

Boy's High Single, Colin Sanders 147; Boy's High Triple, Colin Sanders 254. Girls' High Single, Christena Linton 142; Girls' High Triple, Christina Linton 252.

Team Standings

Melina 51; Kristy 44; Andrea 36; Heather 30; Katherine 24.

YBC Junior

Boy's High Single, Dean Antille 208; Boy's High Triple, Dean Antille 495. Girls' High Single, Cindy McLeod 239; Girls' High Triple, Cindy McLeod 526.

Team Standings

Mary 36; Jennifer 33; Craig 33; Kim 28.

YBC Seniors

Boy's High Single, Mark Brown 181; Boy's High Triple, Trent Antille 472. Girls' High Single, Sherry Empey 208; Girls' High Triple, Sherry Empey 531.

Team Standings

Sherry 31; Charlene 27; Valerie 20.

North Stormont Ladies

High Single, Doris Brown 240; High Triple, Sylvia Bird 576.

Team Standings

Pat 54; Miriam 51; Virley 46; Mary 41; Beulah 41; Rae 40.

Avonmore Thursday Night

Men's High Single, Doug McMillan 277: Men's High Triple, Gordie MacRae 731. Ladies' High Single, Viola MacRae 278; Ladies' High Triple, Viola MacRae 698.

Team Standings

Mary 55; Ardis 53; Doris 49; Beulah 47; Alton 46; Gordie 44.

Williamsburg Mixed League
Friday Night

Men's High Single, Percy Robertson 295; Men's High Triple, Percy Robertson 696. Ladies' High Single, Rita Cooper 236; Ladies' High Triple, Rita Cooper 627.

Team Standings

Rita Cooper 69; Judy Simser 57; Jim Cooper 53; Joan Beckstead 49; Percy Robertson 48; Bob McLeod 40.

Matilda League

Men's High Single, Bob Roberts 280; Men's High Triple, Percy Robertson 674. Ladies' High Single, Lois Keyes 261; Ladies' High Triple, Marilyn Payne 671.

Team Standings

Brian Wilson 32092; Percy Robertson 31977; Bob Roberts 30897; Marilyn Payne 30737; Dennis Whitteker 30487; Roy Hansma 30374. Hidden Score: 630 - Oebele Hansma 620.

Defenders League

Men's High Single, Randy LeClair 251; Men's High Triple, Randy LeClair 688. Ladies' High Single, Betty Wheeler 258; Ladies' High Triple, Betty Wheeler 660.

Team Standings

Paul Beauchamp 49; Bertha Barkley 46; Rae Kuno 46; Terry Poapst 45; Oswald Linton 36; Debbie Linton 29.

Monday Night Men's

High Single, Mike Kearns 294; High Triple, Max Van Oers 814; High Average, Frank St. Pierre 221.

Team Standings

Bombers 63; Raiders 52; A-Team 50; Mailmen 48; No Names 48; Blue Max 34.

Les Copains

Men's High Single, Jean-Marc Drouin 244; Men's High Triple, Jean-Marc Drouin 664. Ladies' High Single, Claudette Racine 222; Ladies' High Triple, Claudette Racine 608.

Team Standings

Pauline Paquette 68; Micheline Cayer 60; John Tremmaglia 48; Francois Leclerc 47; Rodolphe Lafrance 41; Claudette Piche 30.

Pins Overage Christmas
Turkey Bowl Results
Sun., Dec. 18
36 Bowlers Competed

1st place, Debbie Linton 253 pins over; 2nd place, Viola McRae 189 pins over; 3rd place, Marjorie DeVries 185 pines over; 4th place, Max VanOers 149 pins over; 5th place, Ken Marjerrison 128 pins over; 6th place, Doug Peters 120 pins over; 7th place, Cathy Eby 114 pins over; 8th place, Noel Lalonde 88 pins over; 9th, Dennis Whitteker 87 pins over.

High Singles

1st game, Max Van Oers 287; 2nd game, Viola McRae 302; 3rd game, Doug Peters 282; 4th, game, Debbie Linton 276; 5th game, Marcel Robinson 246.

BUSINESS & PROFESSIONAL DIRECTORY

Four In One 41 Farm Accounting
K. DUNLOP
R.R.2
FINCH, Ontario.
K0C 1K0
We service all ACCOUNTING NEEDS for farms and small businessess.
Specialists in farm start needs
(613) 984-2453

New Showroom!
For Refinished & Restored Furniture
Carman Refinishers
Iroquois, Ont.
652-2011
After hours: 652-4282

CO-OP
For Peace of Mind Give your local Co-Op a call today!
FOR ALL YOUR PETROLEUM NEEDS
BULK PROPANE Installations & Service Now Available
CHESTERVILLE 448-2377 FINCH 984-2450 CORNWALL 933-7881

STEPHEN PATENAUDE
(613) 448-3685
Eastern Ontario Painting & Decorating
P.O. BOX 634
CHESTERVILLE, ONT.
K0C 1H0

BOX 792
496 WICHERS WAY
WINCHESTER, ONT.
K0C 2K0
(613) 774-2160
WINSTON BALL CONSTRUCTION
• RENOVATIONS
• ADDITIONS
• CUSTOM HOMES

MONAST
Backhoe & Haulage Service
SCREENED TOP SOIL & SAND
Sand • Pit Run • Gravel • Granular A
4 Yd. Loader • Dozer • Hy-Hoe Rental
448-2856 CHESTERVILLE 448-2168

LECLAIR CONSTRUCTION
Renovations of All Kinds
• ADDITIONS • SIDING
• ROOFING • THERMAL GUARD
CHESTERVILLE • 448-2970

SUMMERS
INSURANCE BROKERS INC.
GENERAL INSURANCE
WINCHESTER
774-2515 or 774-2519

Plante Farm Eqpt. Ltd.
• UNIVERSAL DAIRY EQUIPMENT
• HOULE BARN EQUIPMENT
• SILOS AND SILO UNLOADERS
• MUELLER BULK COOLERS
• WIC FARM EQUIPMENT
• VAL METAL FEEDING EQUIPMENT
Brinston 652-2009

B.M. Graham Fuels Ltd.
Shell
Distributor For Shell Oil Products
• Gasoline • Oils • Diesel Fuels • Motor Oils
• Furnace Fuels • Stove Oil
• Government Inspected Meters
• Furnace Repairs & Cleaning
527 Fred St. WINCHESTER 774-2109

RONNIE BEAUDETTE
Your Grain System Specialist
MOBILE CUSTOM GRAIN ROASTING
MOOSE CREEK • 538-2373
VICTORIA INDUSTRIES
M-C PORTABLE CONTINUOUS FLOW GRAIN DRYERS

MacEWEN PETROLEUM INC.
Marketers of Petroleum Products
STUART PRINGLE
FURNACE OIL • STOVE OIL • DIESEL FUEL
• GASOLINE & LUBRICANTS
• BURNER SERVICE
P.O. BOX 150,
CHESTERVILLE, ONT. K0C 1H0
TEL. (613) 448-2574

the co-operators
Insurance Services
Lyle & Sandi Smith
Sales Representatives
Life, Auto, Home, Commercial, Farm
29 King St., Box 537
CHESTERVILLE, Ontario.
K0C 1H0
448-3300

ARMSTRONG BURNER SERVICE
Oil, Gas, Electric Furnaces
SERVICE & INSTALLATION
Authorized Natural Gas Dealer for I.C.G. Utilities Ltd.
• Parts Plan
• Sheet Metal
• 24 Hour Service
• Free Estimates
774-3522
Ask for Dwaine WINCHESTER

BUICK PONTIAC GMC CADILLAC
Roy's PONTIAC BUICK Cadillac GARAGE (GREEN VALLEY) LTD.
GMC Truck Centre
GOODWILL USED CARS
THE PRESIDENT'S TRIPLE CROWN
YOUR TRIPLE CROWN WINNING DEALER
We treat you Royally!
JEROME MASTERSON General Sales Manager
Bus: 613-347-7312
Bus: 613-525-2300
Toll Free - 1-800-267-7173
58 km from Chesterville. Take Hwy. 43 east to end. Turn right and go 4.5 km.
DRIVE A LITTLE TO SAVE A LOT!

CRYSLER RESIDENCE
"A HOME AWAY FROM HOME"
• Double & Single Rooms
• 24 Hour Care
• Reasonable Rates
"HOME COOKED MEALS"
• Entire accommodation on ground floor
5 Conc. Rd. E. CRYSLER 987-5562

FARM EQUIPMENT Byers
STARLINE
• STABLING • FEEDING EQUIPMENT
• MANURE EQUIPMENT • SILO UNLOADERS
BUTLER Livestock Systems
CHESTERVILLE 448-2185

DISCOUNT CARPET SALES
938-0735
421 FOURTH ST. WEST
CORNWALL, ONT.
K6J 2S7
ART BUCHANAN

DALE ADAMS CONSTRUCTION
• Repairs & Renovations
• Custom Homes
Specializing in Preserved Wood Foundations
R.R.#2 Chesterville 448-3720

Edie's House of Fashion
House of Fashion
"Rock the clock wear"
Sizes 3 to 261/2
MORRISBURG SHOPPING CENTRE
543-2561

YOU CAN RENT THIS SPACE FOR $10 WEEKLY

ALFA-LAVAL Authorized Dealer
AL GATES
BILL SMITH
A&W Authorized Dealer
DAIRY FARM SERVICES INC.
WINCHESTER
Milking - Cooling - Feeding Systems - Sanitation Products
Refrigeration - Bulk Tanks - Commercial Service
24 Hour Service Call 774-3772

Irwin Supply (Cornwall) Ltd.
SHADOW VLX
HONDA THE REASON YOU RIDE.
• Motorcycles
• ATVs
• Power Equipment
701 ROSEMOUNT AVE.
CORNWALL 933-4600

Stephen Sage
Broker
Warner Insurance
INSURANCE
Main Street
P.O. Box 17
AVONMORE, Ontario. K0C 1C0
ELIZABETH WARNER INSURANCE BROKERS INC.
Residence 537-2327
Avonmore 346-2188

YOU CAN RENT THIS SPACE FOR $10 WEEKLY

24-Hour Towing
If your car lets you down.....
We'll get you going!
24-HOUR ROAD SERVICE & TOWING
We don't just talk about GREAT SERVICE
We GIVE IT!
Drewery Pontiac Buick Ltd.
St. Lawrence St.
WINCHESTER
774-2360 or
1-800-267-7608

Knights put end to Vikes' streak

WINCHESTER — The streak is over.

Morewood Vikings, winners of their last eight Winchester and District Broomball League games, were beaten 2-1 by "A" pool rivals Prescott Road Knights here Sunday.

It was Vikings second loss of the season. They suffered their first defeat October 12 against Dunbar Panthers (3-1).

With the score tied at one in the second half, Dave Holmes spotted an open John Bongers who notched the game winner with just over ten minutes remaining.

Knights had jumped out to a first half 1-0 lead when Glenn Peterson beat Morewood keeper Harvey Bowman.

Larry St. Pierre tied it up for Vikings converting a Ross Harten pass with 17 minutes left in the second period.

Vikings are now tied for second place in "A" pool with Russ Magnum Force. Each club has 20 points.

Knights improve to seven wins and four losses. They have 15 points to round out the "A" pool.

Morewood sniper Vince Cousineau has fallen off in his bid for the league scoring championship. Cousineau, held pointless Sunday, has 24 points (9 goals, 15 assists) and is third in the loop.

Ray Lepine of Dunbar leads the race with 30 points, 13 goals, 17 assists.

Panthers had to come from behind to shake off stubborn Ormond Cloverdales 4-2 in their matchup. Cloverdale's took a 2-1 lead to the second half but Dunbar rallied with three goals in an eight minute span midway through the final period.

With the score tied at two with 17 minutes left, Dunbar's Craig Cullen notched the go-ahead and game winning goal. Ray Lepine and Larry Gallinger drew assists on the marker.

Cullen picked up an assist, as did Lepine, on Jacques Vincent's insurance goal four minutes later.

Gary Gallinger and Pierre Lafrance scored Dunbar's earlier goals. Steve Bouv Boucher, and Lynn Whittaker also notched assists.

Doug Sloan, from Brian Williams and Dave Hess, scored Ormond's opening goal to tie the game at one midway through the first. Tony Vanderlaan gave the upstart Cloverdales and lead seven minutes later, converting a passing play involving Williams and Blair Dow.

Panthers (11-1, 22 points) continue to lead the top tier.

Ormond drops to 3-8-1, good for 8 points and sole possession of second place in tier two.

In other action Sunday Russel Magnum Force pulled into an "A" pool second place tie with Morewood by shutting out Winchester Raiders 3-0.

Lou Proulx opened the scoring with seven seconds left in the first period. Steve Bekers and Dave Bols drew assists.

Force extended their lead early in the second when Jim Pennock scored on a pass from Mike Bols. Russell's third goal came with ten minutes left, Jim Feeley and Proulx setting up Dave Bols.

Russell now owns an eight wins, two losses, one tie regular season mark, and, along with Vikings, are in hot pursuit of Panthers.

Lowly Raiders fall to 2-9-1, for five points. They occupy third place in "B" pool.

Occupying last spot in "B" pool are the Newington Knights, lose 3-1 losers to Toyes Hill Roadrunners and winless in twelve attempts. Knights have one tie and a total of two points.

Toyes Hill leads the "B" pool with eleven points. They have a 4-7-1 record.

Roadrunners got off to a quick start scoring all three of their goals in the first period. M. McCormick tallied two of them, K. Kennedy got the first.

P. Vertend, R. Suffell, Eric Peterson and B. Melenhorst notched Roadrunner assists.

Alton Beckstead scored Newington's only goal with five minutes gone in the second half. Harry Bilmer drew an assist.

With Christmas and New Year's falling on Sunday league play won't resume until 1989. Ormond-Prescott, Newington-Russell, Dunbar-Morewood, and Winchester-Toyes Hill are the matchups at the Winchester Arena Sunday, Jan. 8.

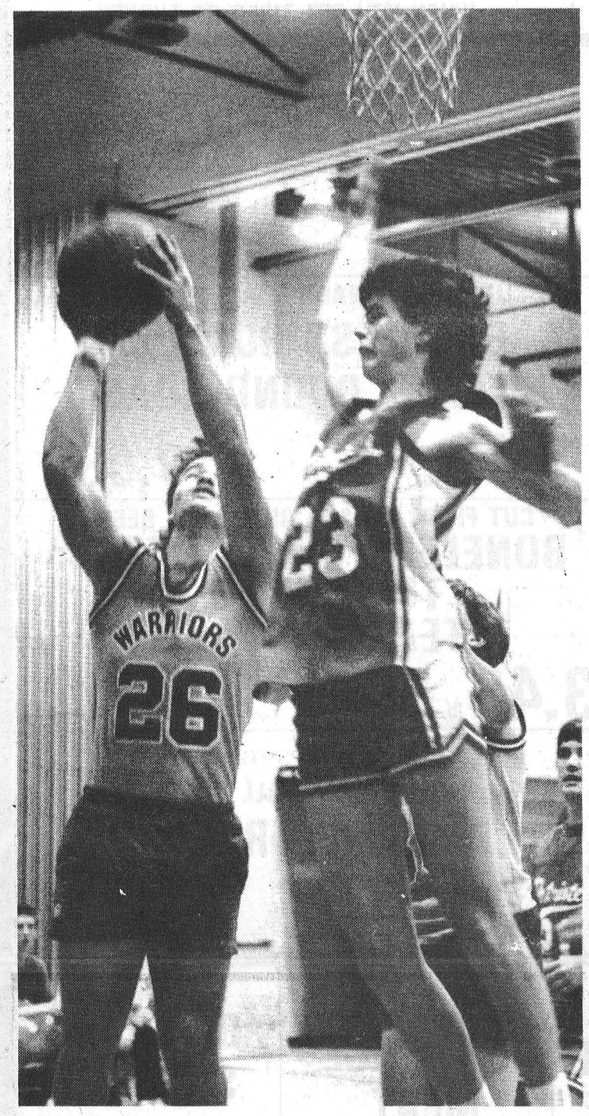

Up for two

Tagwi Warriors senior Sylvain Hebert tries to beat La Citadelle defender in their matchup Thursday. Hebert and his teammates went on to thump the visitors by a final of 52-37.

Record Photo - Hamleton

Second place now 'Blue zone'

CHESTERVILLE — Blue has moved into a three-way second place tie in the Chesterville Men's Town Hockey League, downing White 2-0 in regular season action here Wednesday (Dec. 14).

Terry Barkley's powerplay goal, set up by Paul Robertson with 6:24 left in the first period, held up as the game winner.

Dennis Sullivan provided Blue with some breathing room finding the net with 2:43 left in the third period. Chris Guy and Dave Van Delst drew assists.

Yvon Bourdeau was in goal to record the shutout for Blue, who improved to 3-4-2, for eight points.

White owns a similar record and is a part of the logjam for second place.

MAROON ALONE IN FIRST

Maroon supported Pat Brugmans' shutout goaltending with three second period goals in a 4-0 decision over Green.

Maroon improves to 6-3 with twelve points, good for first place four points ahead of the rest of the pack.

The loss snapped a Green three-game winning streak. Green is now 3-4-2.

Curtis McMillan's goal, set up by Kevin Moore and Steve Plummer five minutes into the first was the only goal Maroon would need.

But they added three more for good measure in the second period, two of them on the power play. Darrell Shelp made it 2-0 two minutes into the frame, converting a passing play involving Don Fawcett and Todd Findlay.

Findlay found the net on the power play 90 seconds later, and Andy Windsor closed out the scoring with 4:51 left in the period.

Kevin Moore drew an assist on Windsor's goal, Shelp and Jim Peters were credited with helpers on Findlay's marker.

League play resumes tonight (Wed.) when Maroon tries to extend their first place advantage in a 7:30 p.m. matchup with Blue.

White and Green squad off in the 8:30 p.m. nightcap.

Chambers helps ND Novices up-end Russell

RUSSELL — Jonathan Chambers scored three times as North Dundas Earl's Meats junior novices skated past Russell 6-5 Saturday.

Billy Henderson scored twice for Demons, Kelly Beckstead added one.

Rob Zurawski and Joey McNally led by Russell with two goals each. Geoffrey Magnus scored once.



Tourney champs

Berwick men's league won the top six bowling tournament at Chesterville Lanes recently. Team members are, from left, Roy Lang, Marcel Robinson, Winston Dingwall, Nick Beehler and Tony Sanders. Absent is Gary Nugent.

Record Photo - Hambleton

Fitness forum: Food friendlies

by Jennifer Gregoire, Reg. N.

Last time, we talked about some of the best foods for dieters. With the holidays upon us, it's helpful to know that there ARE choices for the diet-conscious individual. But if we do overindulge, we shouldn't panic, unless we find we've gotten frostbite from the open fridge door. We can cut down our calories after Christmas, and increase our exercise. In the meantime, however, we can arm ourselves with a little nutritional know-how. So, condinuing on, we go to...

CONDIMENTS:

- GARLIC. Reported to have some effect in lowering blood fats. In addition, jazzes up bland diet. Most important, where can we get such a calorie bargain? One bulb is 2 calories.

- VINEGAR. Another flavor enhancer, good for everyone except the mold-allergy sufferers (who can use lemon juice at 5 calories a tablespoon). Available now with many different bases and flavors. One tablespoon is 2 calories.

-MUSTARD. One of my personal favorites, a teaspoon, at 5 calories, makes a great salad dressing.

FRUITS:

-APPLE. A wonderful, filling, fiber-rich fruit. It might just keep the doctor away. One apple is 90-100 calories.

BANANA. A banana makes you feel as if you're not dieting; it's that little bit of fat that does it. Still, it is not a FATTENING fruit, and it's rich in potassium. One banana is 130 calories.

BERRIES. These have a double advantage: They can be put on things like cereal or low-calorie jell-o (even other fruits) or enjoyed one by one, SLOWLY. One cup of the more popular ones is 85-90 claories.

-GRAPEFRUIT. This is not the magical fruit it is supposed to be: It does not burn fat. It is just a good, filling, available, economical, easy-to-digest fruit. One whole one is 80 calories.

- MELON (Cantaloupe, watermelon). These are more seasonal foods, but their popularity makes it important to include them. They are both rich in vitamin A, and watermelon is no more fattening than bananas. ½ cantaloupe is 60 calories. One 1-inch thick slice of watermelon is 115 calories.

-ORANGE. (My favorite). The juice is overrated, but the whole fruit is still "Sunshine". It's loaded with vitamins A and C, and peeling it is good exercise. One orange is 65-70 calories.

-PINEAPPLE. Since Hawaii joined The States, the pineapple has been growing in popularity. Better shipping methods are getting the fruit here in more edible condition. Forget the myth that pineapples contain a fat-digesting enzyme (not true) - just appreciate the good taste and filling capacity. Although canning alters taste and consistency, it is not unpleasant. ¼ whole is 90 calories.

-PEAR. This old standby when you are tired of apples and oranges is so versatile and available it must be included on this list. One pear is 120 calories.

- RAISINS. I personally don't like dried fruits on a diet: They're too sugar concentrated. But, for some, life without raisns would be hard to face. Sprinkled on hot or cold cereal, or just munched slowly, these potassium - and iron-rich morsels can make you very happy. One tablespoon is 60 calories.

VEGETABLES:

If you don't like vegetables, you might as well give up the idea of dieting. These are the filler and the backbone of a diet, taking the place of the pure starches and fats that we give up. What's more, they provide a varied and rich supply of vitamins and minerals. (The yellow vegetables are rich in beta-carotene, which may reduce the risk of certain cancers; the leafy green vegetables are rich in the B vitamins). We should learn to eat them without the addition of fat. (If you can't eat corn without butter, then you really don't like the taste of corn.) As a general rule, one cup of most veggies is under 60 calories.

My Silent Achiever this week is a member of the vast Merkley clan. (Although not related locally). This beautiful brunette with the sensational coloring is a farmer, and the mother of two little boys. Over the last few years, she has lost a lot of weight. With her regular exercise program, she's keeping that weight off, losing even more weight as well as toning up and losing inches. Her schedule is busy, but her priorities are terrific. Well Done!!

We are so very lucky to be able to do it for ourselves. Have a Healthy, Happy Christmas.

Fast start for Tagwi girls

AVONMORE — Tagwi Warriors girls volleyball teams are off to a combined 5-0 start, with both juniors and seniors going undefeated in an SD&G Athletic Association regular season tournament held here Wednesday (Dec. 14).

Tagwi seniors turned back Rothwell-Osnabruck Lancers 15-1, 15-5 and dumped St. Joseph's 15-5, 16-14, and cruised past Char-Lan Crusaders 15-5, 16-14. Seaway also went undefeated on the day needing three sets to dispose of Lancers, 15-12, 16-14, 15-6, and beat St. Joe's 15-13, 15-10. St. Joseph's rebounded to beat Char-Lan 15-7, 15-7.

Junior Warriors had no trouble turning back R-O 15-6, 15-2 and Crusaders 15-7, 15-2. Lancers recovered with a 15-5, 15-3 win over Seaway, Char-Lan topped St. Joe's 15-5, 15-9. In the other junior game St. Joseph's whipped Seaway 15-8, 15-5.

Sports Calendar

CHESTERVILLE JUNIOR "C" FLYERS
UPCOMING GAMES
Thursday, December 22
Flyers vs North Stormont 86s
8:30 p.m.
Friday, December 23
Casselman-Cambridge vs Flyers
Chesterville Arena, 8 p.m.
Friday, December 30
Embrun 72's vs Flyers
Chesterville Arena, 8 p.m.

CHESTERVILLE MEN'S TOWN HOCKEY LEAGUE
REGULAR SEASON
Wednesday, December 21
7:30 p.m. - Maroon vs Blue
8:30 p.m. - White vs Green
Chesterville Arena

NORTH STORMONT INTERMEDIATE HOCKEY LEAGUE
UPCOMING GAMES
Friday, December 23
Finch Merchants vs Morrisburg Goads, 8 p.m.
Avonmore Aces vs Berwick Blazers, 9:30 p.m.
Friday, December 30
Finch Merchants vs Berwick Blazers, 8:00 p.m.
Morrisburg Goads vs Avonmore Goads, 9:30 p.m.
Finch Community Arena

NORTH STORMONT 86'S
UPCOMING GAMES
Thursday, December 22
Chesterville Flyers vs 86's
Finch Community Arena, 8:30 p.m.
Friday, December 23
86's vs Russell Lions, 8:15 p.m.
Thursday, December 29
Clarence Township vs 86s, 8:30 p.m.
Finch Community Centre

FINCH LADIES BROOMBALL LEAGUE
UPCOMING GAMES
Monday, January 2
8 p.m. - Osnabruck vs Finch
9 p.m. - Crysler vs Chesterville Classics
Finch Community Arena

NORTH DUNDAS LADY DEMONS
ROMEKS LEAGUE REGULAR SEASON
Friday, January 6
Spencerville vs Demons
Chesterville Arena, 8 p.m.

NORTH DUNDAS MINOR HOCKEY ASSOCIATION
UPCOMING TOURNAMENTS
Tuesday, December 27
Peewee C - Chesterville Arena
Senior Novice - Winchester Arena
Wednesday, December 28
Atom A - Winchester Arena
Atom B - Chesterville Arena
Thursday, December 29
Intermeidate Novice - Chesterville Arena
Peewee B - Winchester Arena
Friday, December 30
Atom C - Winchester Arena

NORTH GLEN-STOR MINOR HOCKEY ASSOCIATION
UPCOMING TOURNAMENTS
Monday, December 26
Novice House - Maxville Complex
Tuesday, December 27
Tyke & Squirt House - Maxville Complex
Saturday, January 7
Bantam Travelling - Finch Arena

GARRY MURPHY SALES & SERVICE LTD.
WESTFALIA HIGH TECH DAIRY EQUIPMENT
WATER PUMPS & CONDITIONERS
FEED & MANURE HANDLING EQUIP.
VENTILATION
BRINSTON - 652-4802

NEIL FLEGG CARTAGE
Sand - Gravel - Top Soil
Truck & Backhoe Rentals
Licenced Septic Bed Installations
NEWINGTON • 984-2513

Rent this space for $3.50 weekly

Losey's HAULAGE Equipment Rentals
SAND • GRAVEL • FILL • TOPSOIL
Septic Bed Installation & Repairs
LUNENBURG 534-2404 346-2066

Rent this space for $7.00 weekly

SPORTS UNLIMITED
Winchester - 774-3346
Prescott - 925-4556
Kemptville - 258-5982
FOR ALL YOUR SPORTING NEEDS!

COLLISION CENTER
Proprietor Dennis Carkner
UNIBODY REPAIR EQUIPMENT
• EUROPEAN PAINT FINISH
Res.: (613) 448-2688
Bus.: (613) 774-2733
P.O. BOX 948, DAWLEY DRIVE
Just off Hwy. 31/43 By-Pass
WINCHESTER, Ont. K0C 2K0

Rent this space for $3.50 weekly

Al Loynachan
P.O. Box 1527
12 A Second Street West
Cornwall, Ontario K6H 5V5
Business: 932-3137
Residence: 537-2161
The Great-West Life Assurance Company

ROGER SALMON
MASONRY CONTRACTOR
Blocks - Stone - Brick - Cement Work
Topsoil - Sand - Gravel
Backhoe & Dump Truck Service
R.R. 1
CHESTERVILLE 448-3683

COMPLIMENTS OF:
RECREATION DEPT.
VILLAGE OF CHESTERVILLE

Rent this space for $3.50 weekly

WELL DRILLING
Donald Gauthier
Box 143
CRYSLER • 987-2973

Nestlé
DIVISION OF
NESTLE ENTERPRISES LTD.
CHESTERVILLE

Boyd Chrysler
BODY AND PAINT
SERVING EASTERN ONTARIO SINCE 1936
WINCHESTER ONTARIO
TELEPHONE 774-2520
CUSTOMER CARE...You can depend on it!

J.V.K. DISCO
Good Music For All Ages!
CALL:
Joey VanKoppen
774-6150

Rent this space for $3.50 weekly

Rent this space for $3.50 weekly

VanKessel CONSTRUCTION
• Custom built homes
• Additions
• Renovations
• Rec Rooms
• Cement Floors
• Backhoe Services
448-2832
Peter VanKessel - Chesterville

JAMIESON CAMPBELL LIMITED
RAY ROBILLARD
Sales Representative
Res. (613) 346-5969
MONKLAND • 346-5920

FINCH PIZZERIA
Specializing in Italian Food
FULL COURSE MEALS
Now Fully Licenced
Open 7 Days A Week: 5 A.M. - 10 P.M.
984-2605

CHESTERVILLE BOWLING LANES
PUBLIC BOWLING
SATURDAY AFTERNOON
SATURDAY EVENING
SUNDAY AFTERNOON
448-3535

CANNED SOFT DRINKS

PEPSI - 7-UP - PURESPRING
CRUSH - HIRES - SCHWEPPES

REGULAR - DIET - SUGAR FREE
24X10 OZ. TINS

5.99

DIRECT WAREHOUSE PRICES EVERY DAY EVERY WEEK

MIKE DEAN BUTCHER
LIMITED
SUPER FOOD STORE
CHESTERVILLE, ONT.

OPEN
MONDAY THRU FRIDAY
8:00 A.M. UNTIL
9:00 P.M.
SATURDAY
8 AM TO 6 PM

WE RESERVE THE RIGHT TO LIMIT QUANTITIES - NO DEALERS
SPECIAL PRICES IN EFFECT UNTIL CLOSING
TUESDAY, DECEMBER 27, 1988

SMOKED LEG HAMS

SHANK PORTION
1.49 lb.
3.29 kg

BUTT PORTION
1.39 lb.
3.06 kg

WHOLE HAM
1.49 lb.
3.29 kg

CENTRE CUT
1.89 lb.
4.17 kg

FRESH FRUITS & VEGETABLES FOR YOUR HOLIDAY MEAL PLANNING

PRODUCT OF U.S.A., CANADA NO. 1
CAULIFLOWER or BROCCOLI 1.49

PRODUCT OF U.S.A., CANADA NO. 1
RED EMPEROR GRAPES
69¢ lb. 1.52 kg

PRODUCT OF CANADA CANADA NO. 1
GREEN CABBAGE 69¢

PRODUCT OF U.S.A. CANADA NO. 1
BRUSSELL SPROUTS
89¢ lb. 1.96 kg

PRODUCT OF MOROCCO
CLEMENTINES
99¢ lb. 2.18 kg

PRODUCT OF MOROCCO
CLEMENTINES
2.5 KG BOX
4.99

PRODUCT OF U.S.A. CANADA NO. 1
LEAF LETTUCE 69¢

PRODUCT OF CANADA CANADA NO. 1 SNOWWHITE
FRESH MUSHROOMS
1.99 lb. 4.39 kg

PRODUCT OF U.S.A. 12 OZ. PKG.
FRESH CRANBERRIES 99¢

PRODUCT OF NEW ZEALAND
KIWI FRUIT
1 LB. BAG
1.19

PRODUCT OF CANADA CANADA NO. 1
WAXED TURNIPS
29¢ lb. 64¢ kg

PRODUCT OF U.S.A. CANADA NO. 1
SWEET YAMS
59¢ lb. 1.30 kg

PRODUCT OF U.S.A. CANADA FANCY
GRANNY SMITH APPLES
89¢ lb. 1.96 kg

PRODUCT OF U.S.A.
MIXED NUTS
1.89 lb. 4.17 kg

THE BUTCHER'S DELI

MAPLE LEAF
COUNTRY KITCHEN HAM
4.49 lb. 9.90 kg

MARY MILES SLICED
COOKED HAM
1.99 lb. 4.39 kg

MAPLE LEAF BULK ASSORTED
FRESH SALADS
1.59 lb. 3.51 kg

MAPLE DALE
FRESH MADE or MILD CHEDDAR
3.49 lb. 7.69 kg

MAPLE LEAF SLICED REGULAR or PEPPERCORN
SALAMI
1.99 lb. 4.39 kg

MAPLE LEAF SLICED
ROAST BEEF
5.99 lb. 13.21 kg

MAPLE LEAF SLICED
EYE OF ROUND PASTRAMI
3.99 lb. 8.80 kg

WHEN YOU GET TIRED OF TURKEY

MARY MILES, 500 G PKG.
BREAKFAST BACON 99¢

CUT FROM CANADA GRADE "A" BEEF
BONELESS RUMP or BOTTOM ROUND ROAST
3.19 lb. 7.03 kg

CUT FROM CANADA GRADE "A" BEEF
BONELESS SIRLOIN TIP or TOP ROUND STEAK or ROAST
3.49 lb. 7.69 kg

UTILITY GRADE ALL SIZES
FROZEN TURKEYS
1.09 lb. 2.40 kg

MOTT'S, 1 LITRE JAR
REGULAR or EXTRA SPICY
CLAMATO JUICE 1.59

OCEAN SPRAY, 14 OZ. TIN
JELLIED or WHOLE BERRY
CRANBERRY SAUCE 99¢

OCEAN SPRAY, 40 OZ. JAR
CRANAPPLE
CRANRASPBERRY
CRANBERRY COCKTAIL 2.49

BICK'S, 375 ML PARTY PACKS
SWEET GHERKINS
SWEET ONIONS
MARASHINO CHERRIES
MANZANILLA OLIVES 1.99

ROBIN HOOD COLD WEATHER START UP
OLD MILL READY TO SERVE OATS
ASSORTED FLAVOURS 1.19

ALL THIS - PLUS
DIRECT WAREHOUSE PRICES
HUNDREDS OF THE ITEMS YOU USE MOST IN OUR HOLIDAY CATALOGUE

THRIFT, 25' ROLL
HEAVY DUTY, 18"
FOIL WRAP 2.19

SUNMAID, 450 G
WITH CINNAMON or BRAN
RAISIN BREAD 1.69

SUNLIGHT, 1 LITRE
LIQUID DISH DETERGENT 1.89

WIZARD, 170 G AEROSOL
ASSORTED FRAGRANCES
AIR FRESHENERS 79¢

ELECTRASOL, 1.8 KG
AUTOMATIC DISH DETERGENT 4.69

FOR YOUR DOG
MILK BONE 1 KG BOX
FLAVOUR SNACKS 2.89

FOR YOUR CAT
POUNCE TREATS
CHRISTMAS PACK PKG. OF 2 1.89

SOFT DRINKS and MIXERS
PEPSI - PURESPRING - 7UP
CRUSH - SCHWEPPES
750 ML BOTTLES 49¢ PLUS DEPOSIT

ROY, 450 G PKG.
TOURTIERE MEAT PIE 1.89

FEARMANS, 500 G
SAUSAGE MEAT 1.29

STORE PACK
POLISH COIL SAUSAGE
1.89 lb.
4.17 kg

FOR YOUR HOMEMADE TOURTIERE

FRESH GROUND PORK
1.29 lb. 3.06 kg

LEAN GROUND BEEF
1.99 lb. 4.39 kg

BEATRICE, 2 LITRE
ASSORTED FLAVOURS
OLDE FASHIONED RECIPE
ICE CREAM 3.89

BEATRICE, 500 ML
1/2 & 1/2 CREAM 99¢

BEATRICE, 2 LITRE
PURE ORANGE JUICE 1.99

BEATRICE, 1 LITRE
FESTIVAL EGG NOG 99¢

BEATRICE, 250 ML
WHIPPING CREAM 1.19

BEATRICE, 500 G
REGULAR or LIGHT
SOUR CREAM 1.49

BEATRICE, 250 G
CREAM CHEESE 1.49

HOLIDAY STORE HOURS

WEDNESDAY, DEC. 21	8 A.M. - 9 P.M.
THURSDAY, DEC. 22	8 A.M. - 9 P.M.
FRIDAY, DEC. 23	8 A.M. - 9 P.M.
SATURDAY, DEC. 24	7 A.M. - 5 P.M.
SUNDAY, DEC. 25	CLOSED
MONDAY, DEC. 26	CLOSED
TUESDAY, DEC. 27	8 A.M. - 9 P.M.
WEDNESDAY, DEC. 28	8 A.M. - 9 P.M.

SPECIAL HOURS:
Saturday December 24th
7:00 A.M. until 5:00 P.M.

ALL OF US WISH YOU A VERY MERRY CHRISTMAS

MEAT & DELI
CHRIS LAFLAMME
BERT BUCHOLTZ
DIANNE DESORMEAUX
KAREY MERKLEY
NANCY HOOPLE
PAM MacINTYRE
MARK LAROSE

GROCERY DEPARTMENT
LINDA MARKELL
GLENN CINNAMON
HAROLD BENBOW
BILL PERRY
RON McELHONE
DANNY McNAIRN
JEFF BARKLEY
CARL LOUCKS

MIKE
NANCY
GORDON
JULIE

SERVICE DEPARTMENT
LINDA SMIRLE
SHIRLEY DEARING
JUDY EYNOHOVEN
CHERYL HARPER
CHARLIE LANOUE
EDITH STEWART
VAL BILMER
MONICA SIEGENTHALER
TRACY BRUGMANS
JO-ANNE ANDERSON
STACEY JORDAN
GEORGE LAFLAMME

PRODUCE DEPARTMENT
LINDA LANGLOIS
MARK FORRESTER