PRICE 15c

The Iroquois Post

VOLUME LIV NUMBER 18 SECOND CLASS REGISTRATION 1361 WEDNESDAY OCTOBER 20, 1976

Iroquois Council meets

Contract signed for live theatrical performance

Contracts were signed at Tuesday's council meeting between the village of Iroquois Recreation Committee and the N.D.W.T. Company for the presentation of a live theatrical performance in Iroquois on February 12, 1977. The travelling company of 11 performers will present one performance of the play Balledoone that Saturday night in the auditorium of Seaway District High School.

Cost of the production will be $1,500. of which $500. has already been covered by a grant from the Touring Arts Fund of the Ontario Arts Council. The remaining $1,000 is to be made up from sales of tickets in the area.

In explaining the planned performance, Iroquois Recreation Committee Chairman, John McAllister told council that he was optimistic that there would be no trouble in breaking even since the play would be of a calibre that will attract interested patrons from areas such as Brockville and Cornwall, as well as many local residents. In addition, he said, Theatre Arts classes at most area high schools will be interested in the performance. According to Mr. McAllister, students in the Theatre Arts class at Seaway, under the direction of Miss Wendy Gibb have offered to help with the promotion of the play.

Also at the meeting council passed a by-law making official the purchase of the parcel of land east of Island Park Drive. Councillor Jack Fetterly told of a meeting he had had with a representative of the Ontario Housing Corporation who have offered a variety of plans for developement of the area. The OHC representative told Mr. Fetterly that his group offered programs whereby they bought the land, serviced it and built houses for resale to restricted income families. Another plan would see OHC lease the land and sell the house. It was generally felt that Council would rather develop the land locally, using only engineering advice and assistance from OHC to cover the cost of providing water and sewer services.

In answer to a question from a resident of the street, council stated that people who own property in that general area are welcome at meetings where further development of the new property is being discussed. Reeve Davis stated that residents of Island Park Drive could be notified of meetings concerning the development so that they can attend if they wish.

Council has drafted an industrial waste by-law to set minimum standards for waste that is dumped into the village sewer system in the future by industry. The draft has been sent to Caldwell Linen Mills for comment before it goes any further.

A letter was read from members of the boating club who asked council's assistance in repairs to the boat launching area in the old canal. According to the letter, there is a serious drop-off at the edge of the water, making it almost impossible for a car to pull a boat trailer out of the canal. The letter suggested that a load of gravel be spread in the area to provide a better base on which to back a trailer into the water.

There was some discussion as to who wold look after the boat launch area on a permanent basis and it was felt by several people that it should fall within the scope of the Culture and Recreation Committee. Councillor Jim Styles suggested that it was becoming more and more difficult to get volunteer help for such projects and that the area would be better served if it came under the wing of Recreation. Chairman of the Committee, John McAllister who was in attendance stated that it was his wish that the area be turned over to his committee for supervision.

Village works superintendent Ray Delegarde reported that the water main has been installed north of Dundas Street to the municipal garage and to a new fire hydrant near Iroquois Enterprises. He also reported that the footing and first few rows of blocks are in place for the addition to the municipal garage.

Tenders were received by council from Frank Ault of Brinston for work on the drainage ditch across the Iroquois Golf Course. Prices quoted included one for $2,600. for the cleanout and lowering of the drainage ditch running for 2,500 feet across the course, south from Lakeview Drive. This would not include any re-shaping of the banks. Another price for $6,700 was submitted which would include the same work along with re-shaping of the banks to a slope of 3 and one half

See Council Meets P.3

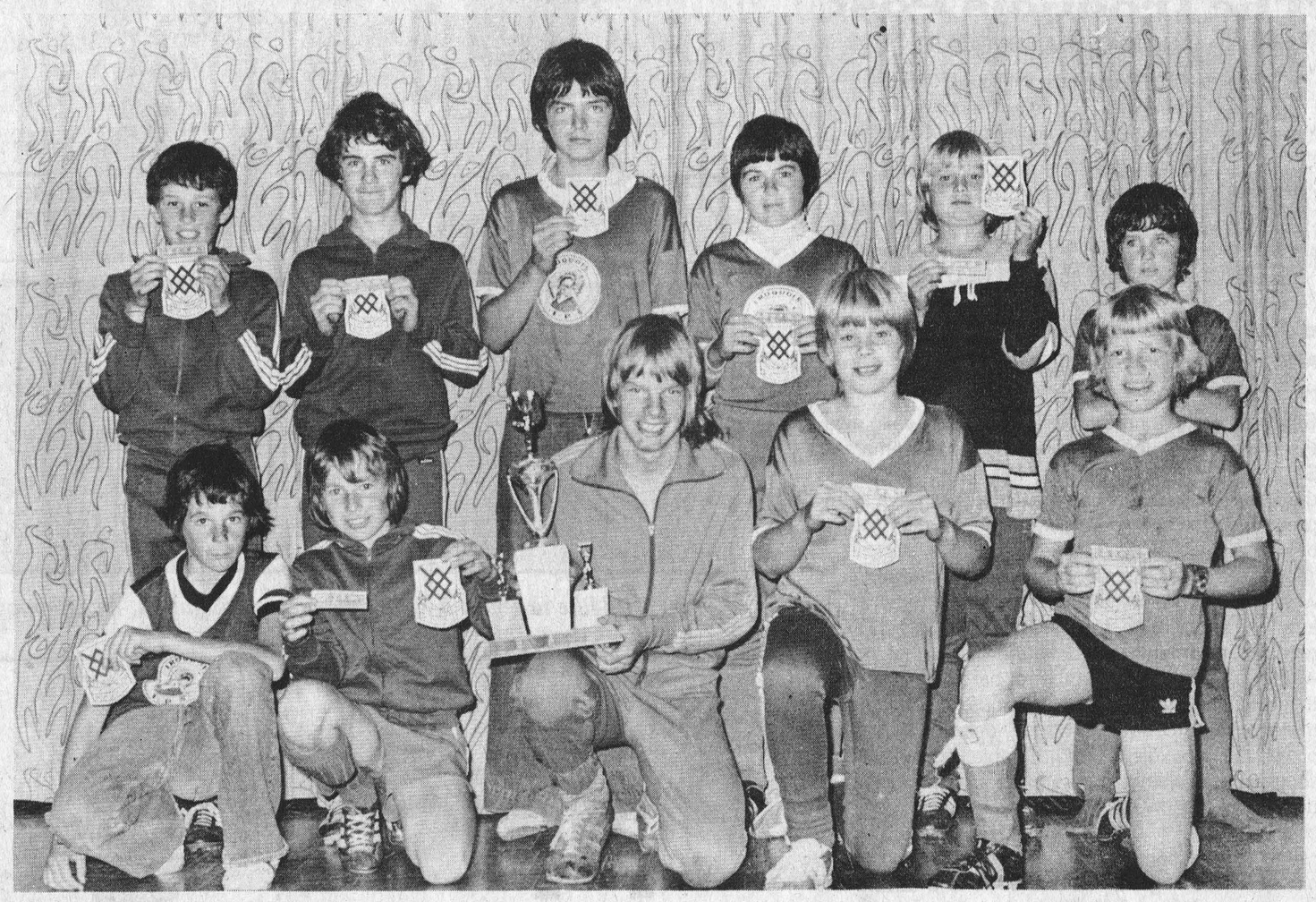

The Senior A team from Iroquois Public School took the trophy for overall winners at Saturday's Dundas County Soccer Tournament. They are, from left to right - Back Row - Tim Patterson, Neil Cherry, Bobby Seely, Jamie Thompson, Brian Froats, David Cherry. Front Row - Leslie Gilmour, Kevin McEwan, Allen Renwick (captain), Robbie Shaw, Doug Bueley. Kevin Palmer is absent from the photo due to the fact that he was injured in an early game For a complete story and pictures of the tournament, turn to Page 7 of this week's Post.

Post Staff Photo

Protest fizzles

The day of protest scheduled for last Thursday by the Canadian Labour Congress was less than spectacular throughout the Seaway Valley. A telephone survey carried out by the Post on Thursday revealed that the majority of area workers were on the job as usual in spite of the plans by the CLC.

There were no absentees attributable to the protest at the area's largest two employers, Caldwell Linen Mills in Iroquois and Canada Starch in Cardinal. The situation was much the same at three Morrisburg industries, Rohm and Haas, Beaver Dental products and Odonto. Iroquois Enterprises also reports that everything was operating as usual on Thursday.

Morrisburg, Iroquois get Wintario funds

A Wintario grant of up to $15,000 is to be made to the Village of Morrisburg for repairs and renovations to the Morrisburg Arena including upgrading the lighting, heating, and public address systems. The grant will primarily cover the cost of repairs to the roof which were made necessary earlier this year when inspection showed that the roof was not up to the latest construction standards.

The Iroquois Lawn Bowling Club is to receive a grant from Wintario of up to $862. to assist in the purchase of maintenance equipment for the club bowling greens.

In addition grants have been made to several other projects in the three United Counties. These include a grant of $59,750 to the Corporation of the City of Cornwall which will use the funds for repairs to the Cornwall Community Arena on Water Street.

The Friends Folk Group in Cornwall will receive a grant of $5,673 to assist in the costs of transportation and the purchase of equipment for an invitational performing tour of Iran.

A grant of up to $5,625 is to be made to the Dunvegan Recreation to assist in the costs of clearing brush and levelling ground for the construction of a football field, ball diamond with lights and bleachers, horseshoe bins and a childrens play area.

The Laggan Recreation Association will receive a grant of up to $2,212 to expand their recreation centre with the addition of lighted tennis courts and a softball diamond.

A grant of $2,000 is to be made to the St. Regis Band Council Public Library in Cornwall for the purchase of Canadian books and periodicals.

The Char-Lan Minor Hockey Association in Williamstown will receive hockey equipment direct from Wintario projects office for an approximate value of $1,572.

A grant of $1,050 is to be made to the Cornwall Minor Lacrosse Association to assist in the costs of in-province travel for three teams.

An additional grant of $700 is to be made to Cornwall Minor Lacrosse Association to defray travel expenses for the juvenile and bantam teams to attend an invitational tournament in Belleville and playoff games in Mimico.

Iroquois Council adopts water & sewer policy

Iroquois Village Council passed a by-law at last Tuesday's meeting, making legal a policy for water and sewer repairs in the village. The issue of who would be responsible for the cost of such repairs has been the cause of much discussion and culminated in a public meeting early in the summer. At that time, council presented a draft of the proposals for a policy and it was that draft in its revised form which was given first, second, and third reading as a by-law last Tuesday.

Essentially the policy states that any repairs that become necessary from the passage of time will be carried out and paid for by the village. Only where examination reveals that the line has been damaged by some careless or negligent act of the occupant or owner of the property, will the cost of repairs be billed back to the owner.

In addition the new by-law states that "the village will be responsible for all sewer and water lines on streets, roads or on property owned by the village."

The need for such a policy became apparent last December following a half million dollar settlement between Iroquois and Ontario Hydro. At that time Ontario Hydro was absolved from all responsibility for the cost of any future repairs to the sewer and water systems of Iroquois. Hydro had until that time been paying for any work that was done since the construction of the St. Lawrence Seaway and the re-location of Iroquois.

There have been many complaints about poor workmanship and materials that were used in the original job of installation and that, coupled with the frequent problems with the system during the first years of the new town prevented council from ever actually accepting the water and sewer system from Ontario Hydro.

The half million dollar settlement reached last year was earmarked at that time for repairs and modifications to the water and sewage pumping stations and to the sewage treatment plant. Work has already been completed at the water pumping station and has begun at the sewage plant. As well, talks are continuing with Caldwell Linen Mills and the Ministry of the Enviroment to ensure the changes which will be acceptable to all concerned can be made at the sewage treatment plant.

In an attempt to be fair to all residents and still operate an efficient business, council agreed following the settlement, that a policy would have to be established to cover the cost of such repairs to water and sewer lines on private proberty.

Only problems that can be traced to negligence or carelessness will be billed to the owner of homes already existing in the village. For homes built after this date, a waiting period of one year will be required until the village accepts responsibility on the same basis as for older homes.

When a new home is built, it is the duty of the builder to obtain a permit from the village. Inspections will then be carried out by an inspector provided by the village. If the installation is then satisfactory for one year, the village will then accept responsibility for it with the same reservations concerning negligence.

A clause of the by-law also deals with any new residential lots created as a result of future subdivisions. It states that "a proper subdivision agreement will be entered into in compliance with the provisions of the Planning Act and the policy of the Draft Official Plan for South Dundas, and that both the village and the residents will be protected for the one year period."

With respect to services on lots used for commercial or industrial uses, the by-law states that the village will be responsible for sewer lines only to the edge of the property line. For row housing and apartments, the village reserves the right ro require the owner to remove at the owner's expense any fences of obstructions that interfere with the area in which such water or sewer lines are located. The provisions regarding carelessness and negligence also apply in this regard.



An apple from the Scouts

Boy Scouts and Cubs were in the shopping plaza last weekend with their annual fund raising project, Apple Day. In this photo, Scout Tim Patterson sells an apple to one of the youngest customers of the weekend, Dean Swerdfeger of R.R. 2, Iroquois.

Post Staff Photo

Iroquois Lions Club Trade Fair opens Friday

Osie Villeneuve, MPP for Stormont, Dundas and Glengarry is expected to officially open this year's Trade Fair sponsored by the Iroquois Lions Club in the auditorium of Seaway District High School. He will be accompanied on Friday evening by Reeve Lloyd Davis of Iroquois and Reeve George Cooper of Matilda Township.

Highlighting the program on Friday evening will be music by a local group, Country Green. According to show organizers, there will be at least 25 exhibitors including a number of groups that are new to the Iroquois show.

Two of the area's leading industries, Caldwell Consumer Products and Canada Starch will have displays as well. Caldwells will be showing video tapes depicting some of the work that goes on in their plant while Canada Starch will offer a display with a nostalgia theme, tracing the different package designs used over the years as well as a working model.

Saturday evening's entertainment will get underway with a bingo, starting at 7 p.m. with cash prizes. Also on the program is a performance of highland dancing by girls from Gayle Robertson's school. The girls, ranging in age from pre-schoolers to teens, will present an enchanting program of Scottish pageantry on the stage at Seaway High.

There will be drawings for door prizes throughout the evening on both Friday and Saturday and master of ceremonies, Lion Wilmer Willis is sure to see to it that there won't be a dull moment.

The show runs both Friday and Saturday evening from 7 to 10 p.m. and admission is still only 50 cents. Members of the Iroquois Lions Club will also be on hand to sell tickets for the club's annual Christmas draw. Prizes this year include grocery hampers from S and F, and from Saver's M and M in Iroquois, with values ranging from $150.00 to $50.00.

the EDITORIAL

The Iroquois Post
AND MATILDA ADVOCATE
Published every Wednesday at Iroquois, Ontario
Member of CWNA Member of OWNA
Subscription Rates: $7.00 year in Canada; $8.00 in U.S.A.
JAMES W. MORRISON, PUBLISHER
JIM MILLARD, EDITOR
PUBLISHED BY
IROQUOIS PRINTING LIMITED

ANOTHER NEEDLESS EXPENSE

Statistics Canada has a new idea to help while away the hours at the local Hydro office. You remember Statistics Canada, those nice folks who gave away the free pencils at census time. Now they have a new program underway to gather information on our use of Hydro.

The plan calls for a report to be submitted regularly with the information for each municipality all neatly arranged. According to Iroquois Hydro officials the required information includes the number of homes with electric heat, the number of partial electric heat, the number of garages, beauty shops, printing plants, motels, and countless other details. The plan prompted Iroquois Hydro to plead that unless someone was going to pay for an extra employee to do all the paperwork they would not be able to comply.

The answer came back that if it was necessary to hire someone -- go ahead and do it, and absorb the cost in local hydro rates. There is only one direction for our hydro bills to go if this is the attitude of the higher levels of government.

SEE YOU AT THE FORUM

The plans for a Community Forum for Iroquois and Matilda are picking up steam and from what we've seen, there's a good cross section of people represented in the organizing committees. There are young people working with the adults to make the Forum one of the biggest community involvement events ever held in either municipality and certainly the biggest ever for Iroquois and Matilda combined.

Promotional material will be in evidence at this weekend's trade fair in Iroquois and before long, a handbill will be arriving at every home in Iroquois and Matilda urging you to attend. Take a minute and look at the information provided on the handbill, rather than tossing it out with the junk mail. It will explain what Community Forum is all about and how you can have a chance to say what you think is right or wrong about the area in which we live.

As the time for Community Forum draws closer, there will be more and more information in the Post. Look this over, too, and plan to register early for the event. It will make things a lot easier for the organizers and will ensure you a reservation in an event that will be talked about for a long time to come.

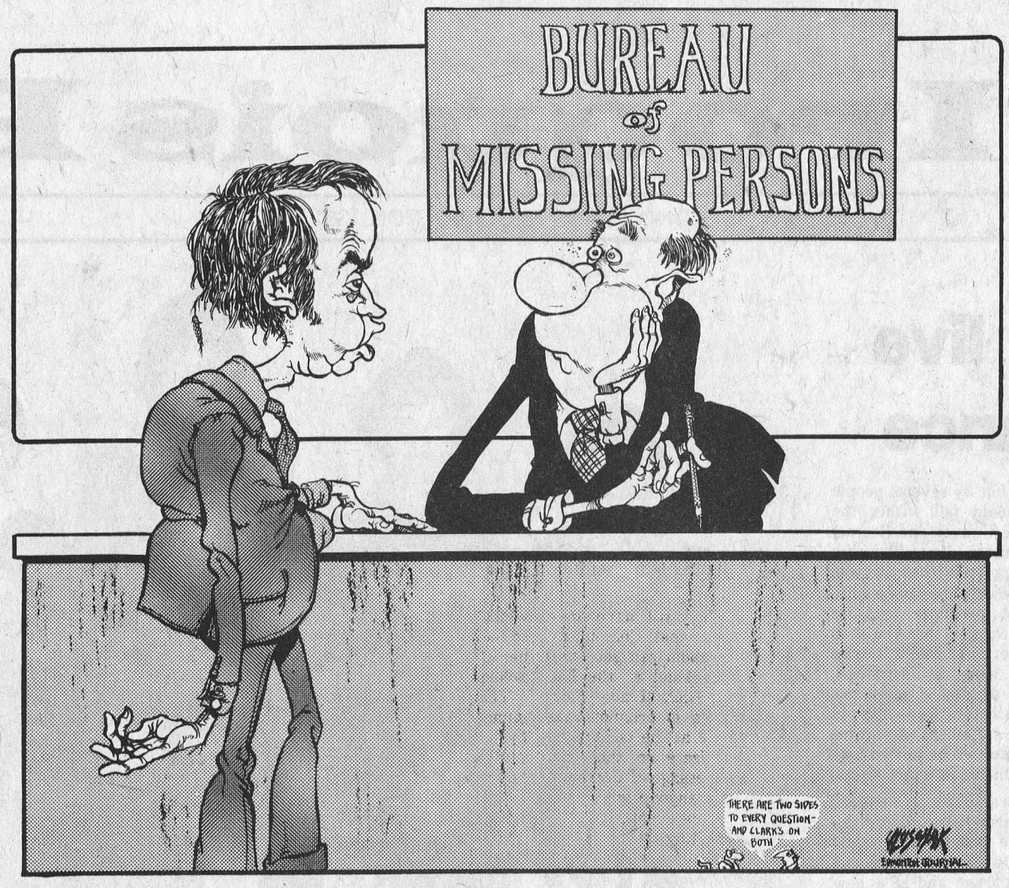

"I'd like to report a Mr. Schumacher missing . . . as of tomorrow."

Bill Smiley

Political visions



By BILL SMILEY

THERE are quite a few big, black birds floating around these days. Or had you noticed?

No, they are not black geese on their way south. They are vultures. They may not look like it. They may more closely resemble political pundits, media manipulators, or triumphant Tories. But they are vultures.

They are scrawny and hungry as they circle impatiently, waiting for the moribund body to fall down and become a carcass on which they can fatten.

That staggering corpus on which their beady little eyes are fixed is the Liberal Party, which composes the government of this fair land at the moment.

A Gallup or some other poll revealed recently that the Liberals would receive only 29 per cent of the vote, should an election be held when the poll was taken.

Add to that the increasingly virulent tone of the media toward the prime minister, and a gaggle of fairly minor scandals involving prominent Liberals, and it would appear that the vultures will soon be gorging themselves.

There certainly is a faint stench arising from the Liberal party these days. But it is not the stench of death. It is more like the odour of a body that needs both a strong purgative and a good, hot bath.

I don't pretend to be a political seer. Nor do I owe any political prognostications to any political affiliation. In short, I don't give a diddle for any of them.

But it doesn't require more than a modicum of common sense to realize that the Liberal party is far from being on its last legs. Anyone who thinks otherwise is indulging in wishful fantasies or a form of self-hypnosis. That includes the political vultures. I think they are going to go right on being scrawny and hungry.

Remember, you read it here first. The Liberals may have absorbed a few stiff punches in the solar plexus, but they are a long way from going to the mat and being counted out.

Why? Use your head, man, or lady. Forget about the polls and the press. Nobody ever won an election with either, or both. People, not polls, elect governments. And people are the most unpredictable creatures in the universe. They don't base their votes on logic or reason. They base them on all kinds of crazy things.

They base them on emotions like greed and fear. They base them on glibness and charisma. They base them on such things as Margaret making an ass of herself on TV or Maureen having a hard time with her first baby.

In these days, when the tube is so vital in a politician's getting to the people, the latter base their votes, in many, many cases, on dazzle rather than dependability, on rhetoric rather than reliability.

A pity 'tis. 'Tis pity but 'tis true. When the crunch comes, who are you going to vote for? Earnest, youthful Joe, with his jowls jumping like a junior John Dief.? Or suave, elegant Pierre of the Gallic shrug, the seemingly utterly reasonable approach, and the charm of a professional actor? Be honest, now.

Add to that a few other facts. Trudeau has the solid support of his party, if only because he has led it to two successful grabs at the gold ring. Clark was elected leader of the Tories by barely more than one half of the convention delegates.

Add again. Trudeau is a skilled and experienced politician. He has shown that he can be at the same time loyal to his henchmen and ruthless when need be. Clark is comparatively untried in the political arena, is rapidly gaining skill, but hasn't had a chance to be either loyal or ruthless. He hasn't dared.

Add some more. The government controls the purse strings. This means patronage and post offices and pension cheques. And don't tell me that's nineteenth century politics. It ain't. Look for some sudden benevolence by the government on the eve of election.

And again. Don't count too much on the prime minister's current unpopularity. Mackenzie King was one of the most cordially hated prime ministers we have ever had. He suddenly became very popular and won an election, when he introduced the baby bonus. See last paragraph.

Another fact. There are millions of die-hard Liberals in this country. They'd vote Liberal if King Kong or Ibi Amin (not much to choose there) were running for prime minister. What do you think they will do in an election? Roll over and play dead?

Add to this that Quebec, despite its disillusion with its own Liberal government, will go at least ninety per cent Liberal. They may not love Trudeau, but when it comes to a choice between a guy named Pierre and a guy named Joe, there is no choice, among French Canadians.

Trudeau will get a licking in the West, but that is not where elections are won or lost.

While it may be on the ropes, cut and bleeding, the Liberal party is a long, long way from being carried out of the ring, feet first.

Here's my prediction. Pierre Trudeau will eat Joe Clark for breakfast. If he doesn't, I'll eat three copies of the High River *Times* for *my* breakfast.

© *The Argyle Syndicate Ltd.*

There's lots more where that came from

Post Staff Photo

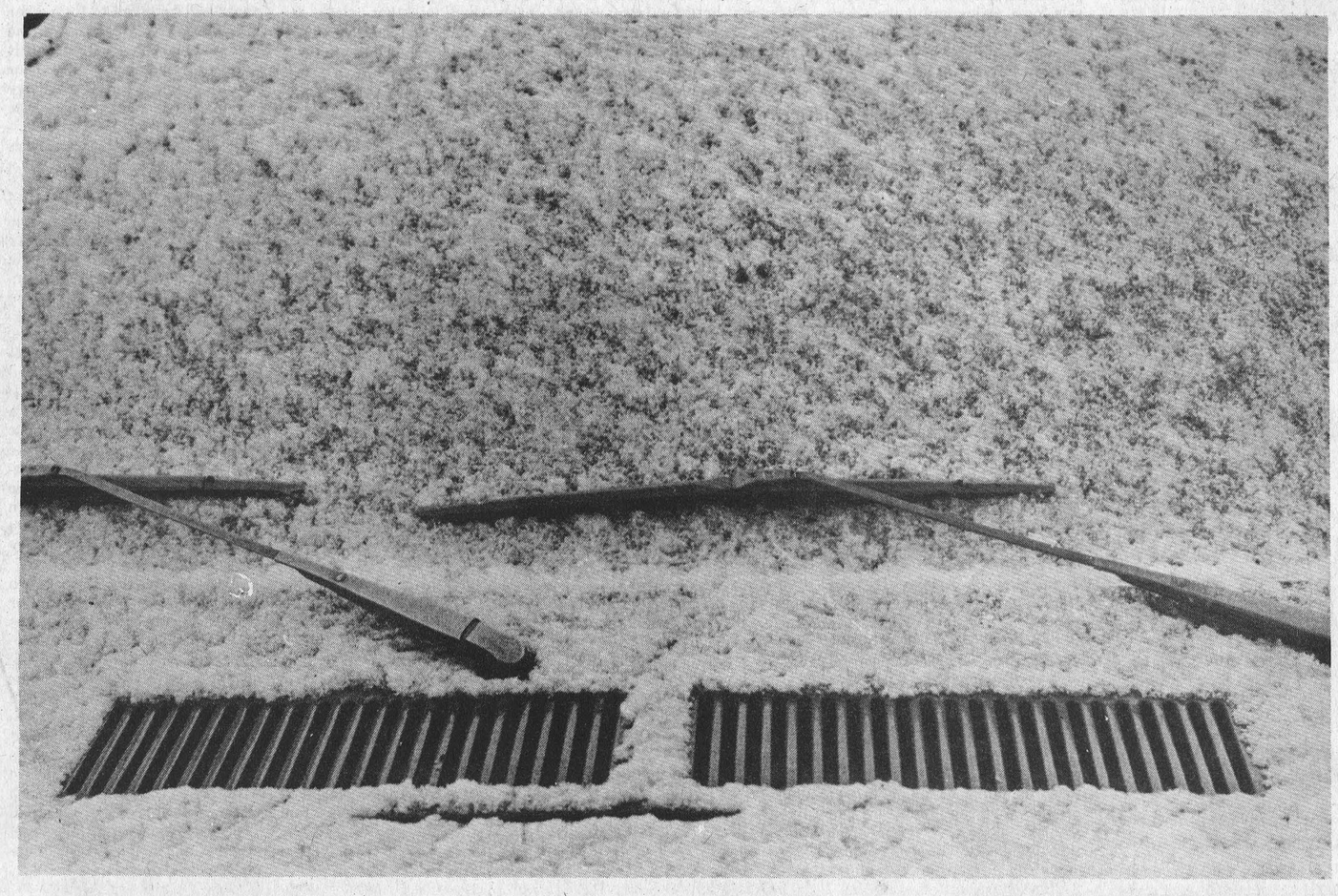

100 LINES

by J.M.

Whatever else this past summer was bad for, it was a good year for growing potatoes. Tina Dewit of R.R. 1,Iroquois stopped in at the office the other day with two samples from her garden. Either of them would have made a meal in itself. One weighed 1 pound, 11 ounces while the "baby" was only a pound and a half. She added that her attempts at gardening were just for fun and that she hadn't even bothered to start out with real seed potatoes. These beauties in fact, were the grandsons of some old grocery store variety potatoes. They must thrive on all the extra sunlight they get near the top of "the hill".

Teams from Iroquois Public School did well at Saturday's Dundas soccer tournament, and the weatherman helped out for once by providing temperatures that were at least above freezing. Each team in the tournament brought along a group of cheerleaders for moral support but in our opinion, it was the dedicated rows of cheering mothers and teachers that led the Iroquois Senior A team to victory. We snapped a photo of the very vocal line-up but declined to use it in the paper since they preferred to remain anonymous. The fact that we were threatened with bodily harm had nothing to do with it.

In this age of rapid change and casting off of tradition, it's nice to see that some things haven't changed. When we were in high school, one of the pastimes for the more adventurous was to make a little pilgrimage in the name of romance to the shopping plaza and to snuggle up to the warmth of the chimney at the Bank of Montreal for a few minutes of what might have been referred to many years ago as "bundling". Now, after men have walked on the moon, and soft drink cans have been ruled taboo, and girls are wearing men's overalls, one thing is still the same. The neckers still flock to the Bank of Montreal.

One of our shopping centre neighbours, Jack McQuigge tells us that his party brought home a moose while hunting north of here recently. He also brought a clipping from Petersen's Hunting magazine that explains, for the benefit of wives and mothers, just what goes on at a hunting camp. It covers a whole page, but we'll mention a few highlights. "A few camps might allow moderate amounts of wine, but this is strictly for cooking". "Following yoga-like exercises at 4:30 a.m., the chaplain of the day reads a spiritual paragraph or two". "If there is one small criticism of hunting camps, it is that sometimes, grace is overly long." "Cleanliness is next to godliness at a hunting camp; after the dishes are sanitized, the men plunge into a nearby creek, no matter how cold the weather, to bathe." It sounds pretty accurate, Jack, and we have no idea where people get the impression that hunters take a few liberties with the truth.

OTTAWA and Small Business

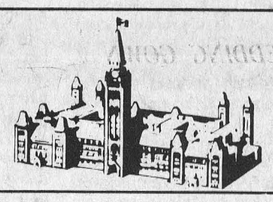

More power for the people

By KENNETH McDONALD

Canada is in political turmoil. There's a lack of public confidence in political institutions and political leaders. Citizens feel isolated from the political process as governments implement legislation which is often contrary to public opinion.

• • •

Both here and in the U.S., there is profound distrust of central governments. Too much power has passed from elected representatives to non-elected officials. Too often local Members of Parliament are nothing more than ombudsmen!

• • •

How are we going to strengthen the role of MPs and increase public confidence in the political system? The Canadian Federation of Independent Business sees the following two measures as being potentially influential.

• • •

The first, already passed into law, will take election financing out of the hands of central party organizations and their sources in big business and big unions.

• • •

By permitting 75 per cent of the first $100 contributed to a federal political party to be deducted from income tax, and reducing the relief on larger contributions up to a maximum deduction of $500, the new rules put the money power into the hands of the individual riding associations. Democracy gains by a shift of power from big centralized institutions to individuals and local communities.

• • •

If an MP ignores the wishes of his or her constituents, it could be relatively easy for a group of angry citizens to take over a riding association and finance its own candidate.

• • •

The second measure, awaiting formal legislation, deals with freedom of public access to information on which the federal government bases its decisions. Withholding that information is the chief source of bureaucratic power. How can the Official Opposition, or members of parliamentary committees, offer constructive criticism when deprived of the relevant facts?

• • •

For example, Mirabel, the $1.5 billion airport which airlines and passengers are trying to avoid, probably would never have been built if the fanciful traffic projections used to justify it had been made public.

• • •

Changing election financing was a commendable step toward electoral reform. Freedom of information is essential to reforming Parliament itself. Both represent a potential shift of power from Big Government, Big Business, Big Labour and Big Cities to individuals, small business and local communities.

Photo reprints
of pictures appearing in the Iroquois Post may be ordered at our office. Stop in and check our selection of Negatives.



Worthwhile trip for local moose hunters

Ron Whitteker of R.R. 1, Iroquois is shown above with two moose that he shot while hunting with a party of 11 near Pembroke. Another moose was taken by Allen Whitteker of Willamsburg who was with the party as well. The three moose which were taken on Thanksgiving day dressed out at a total of 1,428 pounds.

Post Staff Photo

Councillors carry message

Turn those lights off

Councillors Jim Styles and Frank Rooney, having returned recently from the Ontario Municipal Electric Association annual meeting in Peterborough, made a report on their trip at last week's meeting of Iroquois Council. Councillor Styles noted that in his seven years on the village council, attending such meetings he has seen a complete about turn in the concept of hydro use. He stated that he had seen the provincial body go from a position of trying to sell electric heat and appliances to one of telling municipal bodies to urge customers to cut back on their use of electricity. He said that municipalities will be cutting out some of their lighting on public buildings and will be curtailing some Christmas lighting programs. The first week of November which co-incides with the resumption of Standard time has been designated Energy Conservation Week and will see a large promotional campaign to urge consumers to cut back on their hydro consumption.

Councillor Rooney told the meeting that association members had heard predictions that unless there were cutbacks, there would be blackouts across parts of the province by 1980.

Both men also added that there will be advertising campaigns this holiday season asking people to cut back on the number of lights they use for christmas decoration and to refrain from turning the lights on until 7 p.m. They also ask that the lights be turned off at bedtime.

Iroquois Council meets

Seek Wintario Grant

Cont'd from P.1

to 1 so they could be mowed. The difference in costs was attributed to the unforseen problems that could turn up in the work of shaping the banks. It was noted that the golf club hopes to obtain a Wintario grant which will cover some of the cost.

A letter was read from the Township of Mountain offering to pay any necessary operation deficit for residents of that area if more senior citizens apartments are built in Iroquois. Council is optimistic that more units will be started soon, but it is necessary to obtain such committment from other municipalities before OHC will make any definite plans.

Community Forum to show at Trade Fair

People who may still have some doubts as to what Community Forum is all about can get some facts this weekend at the Iroquois Lions Club Trade Fair. Rooney Feeds of Iroquois has donated space at the fair to the forum organizers so they can spread the message of Community Forum to anyone who visits the two-evening event.

Anyone visiting the booth will be given a button to wear, emphasizing the date and the words, "I'll be there".

A flyer is being prepared for delivery to all homes in Iroquois and Matilda Township to encourage local people to register early and plan to attend the Forum, which will be held from 1:00 p.m. to 8:00 p.m. on Sunday November 21st, at Seaway District High School.

The next meeting of the Community Forum planners will be held on Thursday evening (Oct. 21st) at 8 p.m. in the Matilda Memorial Hall in Brinston. Rides will be made available for anyone from Iroquois who has no transportation. All that is asked is that you turn up by 7:40 at the Iroquois Civic Centre.

Matilda Township residents who have been considering becoming involved in the planning of Forum Day are urged to attend this week's meeting in Brinston.

O.P.P. Superintendent retires

Commissioner H.H. Graham recently announced the retirement of Superintendent A. Campbell at Long Sault District Headquarters and the subsequent appointment of Superintendent R.K. Chalmers as his successor.

Prior to his appointment to the Ontario Provincial Police in September 1939, Superintendent Campbell became a member of the St. Thomas Police Department. Before the outbreak of World War 11, he was posted in the Northerly Part of Ontario until June 1942 when he joined the R.C.A.F. The following three years, he spent overseas where he was commissioned as Flying Officer and awarded the dintinguished Flying Cross. Honourably discharged in 1945, he re-joined the Ontario Provincial Police and in subsequent years served in Kenora, Guelph, Sarnia, until he attained the rank of Superintendent in 1969 and was transferred to Long Sault.

Superintendent and Mrs. Campbell reside in Cornwall and are the parents of three children. One of their two daughters, Trevis, is married and lives in Kenora while Heather is engaged to be married and is presently a student at Queen's University in Kingston. Allan Jr. is attending St. Lawrence College in Cornwall and resides with his parents.

Superintendent Campbell will now be able to devote some time to his multiple hobbies which include stamp collecting, gardening, golfing, curling, fishing and woodworking.

His successor, Superintendent R.K. Chalmers, has been a member of the Canadian Army and served six years overseas during the Second World War preceeding his appointment to the Ontario Provincial Police in 1946. He has since served in Barrie, Wasaga Beach, Burk's Falls, South River, Orillia, Belleville, Long Sault, between 1968 and 1973 as Inspector, then was promoted to Superintendent and transferred to Chatham.

Superintendent and Mrs. Chalmers, parents of three children have taken up residence in Cornwall. Their married daughter, Cathy, Mrs. Nolan Quinn, is already a Cornwall resident and Michael, married also, is serving with the Ontario Provincial Police in Picton. John is attending Western University in London, Ontario.



Superintendent R. K. Chalmers

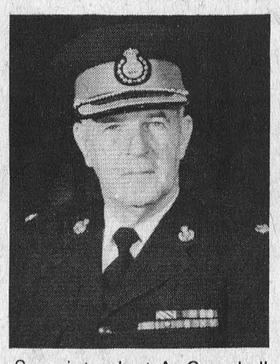

Superintendant A. Campbell

Fetterly's

Founded on service in 1924 and providing a responsible service since. Quality work - six licensed mechanics. heavy duty wrecker - towing service - full-time parts department - up-to-date shop, equipment, tools and methods.

Sales with Service
Fetterly's
SUNOCO
A COMPLETE AUTOMOTIVE SERVICE
On Highway No. 2 At Carman Road
JUST SOUTH OF THE WATER TOWER
652-4841 IROQUOIS

Effective immediately, and until further notice, our hours of operation will be 7:30 a.m. to 6:30 p.m., six days a week.

as beautiful as can be!
Bridal Package Plan
VOGUE..THE OUTSTANDING BRIDAL STORE.. MAKES A SENSATIONAL OFFER FOR THE BRIDE TO-BE.....CHOOSE FROM BEAUTIFUL BRIDAL FASHIONS.....YOUR CHOICE OF OUTSTANDING VEILS AND HEADPIECE..PLUS THESE EXTRAS. AND OF COURSE VOGUE'S USUAL EFFICIENT PERSONAL SERVICE.
WEDDING GOWN
·CROWN & VEIL
·BRIDAL SHOES
·MONOGRAMMED TOASTING GLASSES
·PLASTIC GOWN BAG
·BLUE GARTER
ALL FOR $129.
Choose From Our Entire Selection
BRIDES
WE'LL CREATE A LOOK YOU'LL LOVE
Vogue
USE OUR LAY-AWAY PLAN
VOGUE SHOPPE 500 MONTREAL ROAD CORNWALL 932-1312

CLOSED MONDAY OPEN ALL DAY WEDNESDAY
LLOYD C. DAVIS
Frank G. Tatton, Proprietor
COMPLETE LINE OF GENERAL INSURANCE
FIRE, AUTOMOBILE,
LIABILITY, THEFT, COMMERCIAL
652-4567 PHONES 652-2339
Iroquois Shopping Plaza Ontario

UNIVERSAL
SALES AND SERVICE
Full Line of Dairy Equipment
Pipe Lines - Stainless Steel or Glass
Mueller Bulk Tank
HERVE PLANTE
Phone 652-4168 Brinston, Ont.

'76 mazda
YOU'LL BE MILES AHEAD IN A MISER.

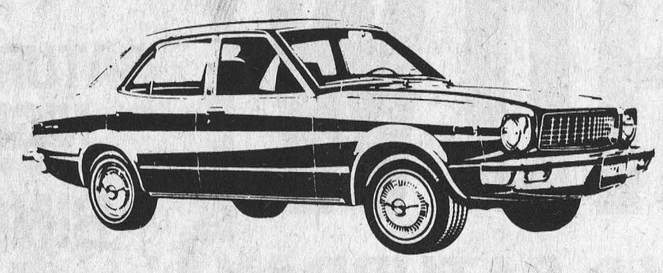

IF YOU'RE LOOKING FOR GREAT GAS MILEAGE, THIS IS THE CAR THE 1.3 LITRE 4-CYLINDER MAZDA MIZER WAS THE FIRST TO GET 50 MPG HIGHHWAY IN THE '76 U.S. E.P.A. TESTS. 38 MPG CITY.
MIZER 1.3 COUPE—ONLY $2950.
AUGUSTA MOTORS LTD.
R.R. 1, PRESCOTT 925-3035
OPEN — MON., TUES., WED.: 8-5 — THURSDAY 8-5 & 6-10 FRIDAYS: 8-12 — CLOSED SATURDAYS
IT'S A LITTLE GAS!

Sweaters for the casual man



Men always depend on us to carry the latest styles in fine quality merchandise for the particular shopper. Our wide selection of sweaters by "Shelby" and "Terry" Williams" are designed for men with discriminating taste. Whether your preference is a cardigan or pull-over let Don or Peter help you choose the right accessories to match the season.



PETER MACK mens wear
Clothes with the quiet look of distinction
on the mall
Morrisburg
543-2320
STORE HOURS
9:30 a.m. to 5:30 p.m. daily
9:30 a.m. to 9 p.m. Friday night

THE ROYAL BANK
SERVING ONTARIO, SERVING YOU
NOW AVAILABLE UP TO
$25,000
Up to 15-year amortization
Renewable at 5-year Intervals
SPECIAL PURPOSE LOANS
For any worthwhile purpose
—Including mortgage financing
Why not approach us to see if you qualify
Peter Michielsen
Manager - Iroquois
652-4572

Winners at Cornwall Highland Dancing competition

On Saturday 16, Bishop Mac Donell School, Cornwall was the scene of an S.D.&G. Highland Dancing Competition. Entries from Iroquois included, Karen Craig, Krista Duncan, Lisa Hutt, Cheryl Styles, Angela Grootjans and Tracey Gilmer.

Krista Duncan was first in the Baby Class Sword and Fling. Angela Grootjans came 4th in the Fling.

Karen Craig won seconds in each of the Novice 10 and under fling, Sword and Sean Triubhas. She was fifth in the pre open 10 and under Irish Jig and fourth in the Hornepipe.

Tracy Gilmer danced as a Novice in the 10 and under group. he brought home bronze medals in the Sword, Fling and Sean Truibhas. Tracy also came fifth in the 10 and under Hornepipe.

Cheryl Styles who competed in the open 14 and under category placed fifth in the Fling.

All the dancers will be participating in Saturday's programme at the Trade Fair.

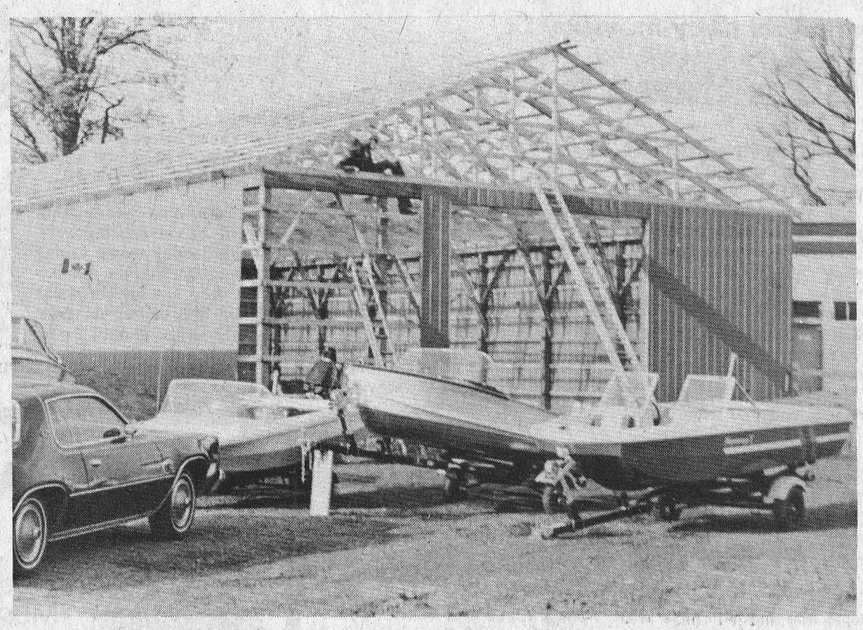

New service at P.G. Marine

The first occupants are expected to move into this new storage building at P.G. Marine in Morrisburg this week. The 40 by 64 foot structure is of wood frame construction covered with coloured steel and will be used to store boats during the winter months and for a covered display area in summer. According to owner, Peter Groenendyk, he is almost sold out of storage space, but there are a few spots left. Another improvement to the property before winter will be the erection of a security chain link fence around the perimeter of the yard.

Post Staff Photo

C.N.I.B. recognizes George Patrick

Dundas County Advisory Board for the Canadian National Institute for the Blind recently recognized their District Administrator, George Patrick, upon his retirement for 25 years of service by three county volunteers.

Mr. George Patrick, long recognized for outstanding service to the C.N.I.B. was honoured upon his retirement after serving for 24 years with Dundas County Advisory Board. Mr. Patrick came to the area in July of 1952 serving with the board ever since. He actually has been with C.N.I.B. since 1945 when he started doing field work for the blind.

Honoured the same evening were Stella Potter, Margaret Casselman and Annie Kinkaid for 25 years of volunteer service. Inscription on the 25 year certificates reads: "For service in interest of blind persons and prevention of blindness". The three area ladies began service in 1951.

Mr. George Patrick (left) retiring District Administrator accepts acknowledgement from Dundas County Advisory Board President John S. Corbett.

BREAKER BREAKER Breaker 1-0 all you ratchet jaws....



Coffee Break

IROQUOIS LEGION HALL
OCT. 27, 7:30 P.M.

All Welcome--come and eyeball your C.B. Buddy

★ put your radio to good use ★ new members welcome

-Free coffee and doughnuts
-D.O.C. representative present
-Displays of C.B. radios and related equipment

Sponsored by I.D.E.A. C.B. Club

CCM

TACKS

Nylon **$89.99**

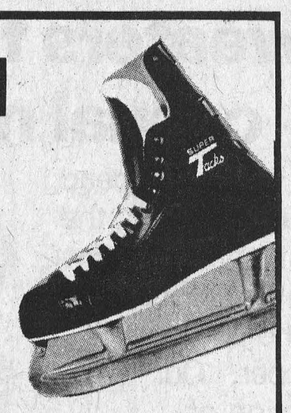

Bauer Supremes **$89.99**

Leather **$89.99**

Super Tacks **$119.99**

Discount Team Prices on Hockey Sticks

Winchester Sporting Goods

Main St., Winchester 774-3346

CHARGEX master charge

First C.P.T.A. meeting for St. Mary's, St. Cecilia's

The St. Mary's, St. Cecilia's Catholic Parent-Teacher Association held its first meeting on Wednesday, October 6th at St. Mary's School, Morrisburg. Elections were held and the new executive was officially installed by Rev. F. M. O'Connor. The members are as follows: President, Mrs. Catherine Lortie; Past President, Mr. Harry Van Moorsel; Vice-President, Mrs. Doreen Bailey; Secretary, Mrs. Henrica Rice; Treasurer, Mrs. Marion Gleeson; Parent Councillors - Mrs. Corrie Byvelds, Mr. Peter Van Moorsel, Mrs. Denise Jasmin, and Mrs. Alice Renshaw.

The first in a series of programs entitled "Children and Learning" took place at this meeting. The topic of the first session dealt with the overall development of the child from birth to adolescence. This was skillfully presented by Mrs. Shirley Redmond who is presently working with Student Services of th S.D.&G. County Roman Catholic Seperate School Board. Mrs. Redmond stressed not only the physical development of the child, but strongly emphasized the need for parents and teachers to be aware of all aspects of growth - social, emotional, intellectual and spiritual. Each child develops and grows at his own rate and in a consistent manner when his environment, both at home and school is one of firmness, gentleness, acceptance and love.

The parents were introduced to the new document from the Ministry of Education "The Formative Years". This document is a curriculum study for children from Kindergarten to Grade Six. A similar program for intermediate students is now being piloted in certain schools. As the parents studied the booklet, Mrs. Redmond pointed out how the Ministry has attempted to allow for individual differences among children, and yet, at the same time, maintain a high level of skill development.

The sessions following will attempt to show the relationship between child development and curriculum in the area of number concepts, language patterns, and moral sensitivity. Each of these programs will be accompanied by a brief study of particular sections in the documnet, "The Formative Years." Dr. Ron Duhamel from the Ministry of Education will give the final presentation on the child as the basis of the curriculum.

New student leaders at St. Cecilia's

Elections for a new Student Council at St. Cecilia's Separate School in Iroquois were held recently. The campaign included a regular poster and slogan crusade, culminating in a day of speeched by the candidates and secret balloting.

When it was all over the results were as follows: President, Sean Boulerice, Vice President - Sandra Van Moorsel, Room reps - Linda urgess, Rose-Anne Van Moorse, Diane Van Moorsel, and allen McNairn.

These days milk production efficiency is mighty important

Whether you're trying to control surplus production or not, **cost of production per pound of milk** is the critical measurement. As production per cow increases, cost per pound decreases . . . and that's where your production efficiency is.

So . . . if you're feeding the milking ration that can increase production per lactation by 2000 lbs., you're already feeding a Purina High Efficiency Ration. If you're not, maybe you should be.

Come on in, or give us a call, and learn how Purina can help ensure the future prosperity of your dairy business.

C & L FEEDS LTD.
652-4266
Dixon's Corners, Ont.

Turn it loose!



New T'NT®'77 from Ski-Doo®. When you turn on the throttle, you turn on the thrills. Three models, Free Air or Fan-Cooled. Come in and see it, now.

BOMBARDIER ski-doo® snowmobiles

®Trademarks of Bombardier Limited **World's #1 selling snowmobile.**

See our display at the Iroquois Lions Club Trade Show — Oct. 22 & 23.

Grenville Snowmobile & Garden Equipment

SMALL ENGINES SALES & SERVICE

R.R. 2, Prescott, Ont. 613-925-4477 at Maynard

Basil Gilson mourned

Basil Milton Gilson, a widely known and respected area resident, passed away at Winchester Memorial Hospital on Monday, October 4th, following a lengthy illness. He was in his 69th year.

He had been a resident of R.R. 3, Williamsburg.

Mr. Gilson was born at Iroquois May 21st, 1908 a son of the late Milton Gilson and his wife, the former Edith Strader.

He received his early education in the area schools and became well known as a bread salseman in Iroquois. His employment also included: Assessor and accountant for the Iroquois Public Utilities Commission, as well as employment at the Department of Transport, Prescott, the Ontario Hydro Commission, and as a garage attendant.

On December 23, 1965, he was united in marriage by the late Rev. F.L. Howarld at Morrisburg Lutheran Parsonage to Luella (Trix) Strader, who survives. Also surviving are two sons: Lee and Pat Gilson, of Prescott.

Also surviving are three sisters Mrs. George Dewar (Vera), B.C.; Mrs. Gerry Dubrule (Eva), Prescott and Mrs. Duncan Ferguson (Hazel), Kingston. Eight grandchildren also survive.

He was predeceased by one brother, Arnold.

Funeral service was held on Wednesday, October 6th at the Fitzsimmons Funeral Home, Iroquois, conducted by Rev. John Boehmer of St. Peter's Lutheran Church, Williamsburg. Interment followed at Spruce Haven cemetery, Brinston.

Pall bearers were: Gary Strader, Bill Whitteker, Arnold Whitford, Gerald Adams, Clifford Bouck, Russell Miller.

WHEN
Plannn' A New Home
Plannin' A New Cottage
When Plannin' A Renovation
When Plannin' See Lannin
H.S. LANNIN LTD.
GENERAL CONTRACTORS
Phone 774-2830 - Winchester

COME TO THE

IROQUOIS LIONS CLUB

Home & Industrial TRADE SHOW

FRIDAY NIGHT
8 P.M.
OFFICIAL OPENING
by
Osie Villeneuve M.P.P.
★
MUSIC: Garry Hall
★★★★★★★
SATURDAY NIGHT
7:00 - 8:00
BINGO
★
Highland Dancers

FRIDAY & SATURDAY
OCTOBER 22-23

50c Admission

7:00 to 10:00 EACH EVENING

Many Free Door Prizes

SEAWAY DISTRICT HIGH SCHOOL
IROQUOIS

Arbitrator accepts School Board offer

The Board of Arbitration has returned a decision to accept the offer of the Stormont, Dundas Glengarry County Board of Education in respect to teacher's salaries, principal's salaries and vice-principal's salaries.

At a meeting of the board on Tuesday October 12th, trustee Legault reported that in the matter of voluntary binding arbitration between the board and its secondary teachers, the decision was made to accept the offer of the Board. It was the request of the teacher group that the contract contain a Cost of Living Adjustment Clause. However, the Board of Arbitration has returned a decision that the evidence presented does not warrant the inclusion of a Cost of Living Clause in the Collective Agreement.

The remaining item to be ruled upon by the Arbitration Board was the allowances received by persons in positions of responsibility. In this regard the Arbitration Board has ruled that the allowances as contained in the previous Collective Agreement should be individually increased by an amount equal to 14%.

The Arbitration Board has ruled that the Agreement contain provisions whereby it is immediately submitted to the Anti-Inflation Board for approval and that both parties should co-operate with one another in that submission.

It is a further requirement of the Arbitration decision that the parties will agree to amend the Agreement as necessary to give effect to any Anti-Inflation Board ruling.

Business Association plans Xmas promotion

Members of the interim executive of the newly-formed Iroquois Business Association met on Wednesday evening to map out plans for the first few months of operation. Joyce Fader was appointed chairman with John Haldane as vice-chairman and Leo DeBellefeuille as secretary-treasurer.

Several ideas were discussed for a Christmas promotional campaign, urging people to shop in Iroquois. It was agreed that the first project of the group would be to try and stimulate economic activity within the village. Longer range plans include the support for more housing in the village and controlled industrial development. The executive expressed the hope that they might offer suggestions to village council for the continued development of Iroquois.

No definite plans were made at the meeting, but the chairman agreed to contact each merchant in the village to find out if there was support for some form of draw over the Christmas shopping season. The group hoped that a plan would be ready for presentation at the next general meeting of the association on October 27th.

The meeting will be held at 7:30 p.m. in the United Church Hall due to the fact that the Civic Centre is busy that evening. Anyone who was unable to attend the first meeting is invited to come to the October 27th meeting. The association is for all people who are engaged in any sort of business, industry or service in Iroquois, as well as for anyone who is interested in becoming involved. Those who are unable to attend may send a representative since there will be an effort made to establish a Christmas store hours schedule and a discussion of the promotional plans.

O.P.P. lay charges in area theft

Morrisburg OPP have apprehended and charged three area youths in connection with a break in recently at Shortt's Equipment near Williamsburg. The three were arrested for the Winchester detachment of the OPP and were charged with breaking and entering and theft. The stolen property, a quantity of cigarettes and candy, was recovered.

Cruickshank Construction of Morrisburg reported a theft over the weekend of two eighteen foot lengths of culvert pipe. The pipe was valued at $143. and was stolen from the site of the road construction work on County Road 18, west of Dundela.

Charges under the liquor license act were laid against a Winchester man, James B. Crummy, following a one car accident on Saturday evening. Mr. Crummy lost control of his car on County Road 2 at Stampville, causing it to go into the ditch.

The Morrisburg detachment has laid two charges against area youths in the last week under the narcotics control act and has laid charges for five violations of the liquor licensing act. One impaired driver was also charged.

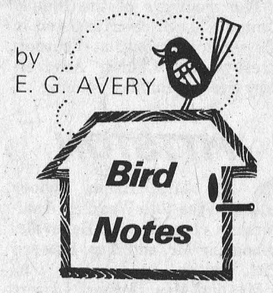

We are between seasons in the bird world just now. Most of the Summer birds (Robins, Goldfinches etc.) have left, and the winter ones have not yet arrived. Some of the permanent residents are moving into town, from the woods, in an effort to find food. Starlings are back too, to no one's particular delight; Bluejays are every-day visitors now, even coming to eat bread crumbs. This is early for them to be coming so close to the house.

Keep an eye on your Sparrow population, something interesting might show up there. There was a song Sparrow in a small flock here, zipping around the lawn, looking so busy. If you see something that looks like a black Sparrow with white "shorts", it's a slate-coloured Junco. There have been quite a few of these feeding with the Sparrows. In spite of their dark colouring, they are attractive birds, especially when they fly, showing a white flash almost the entire length of the tail. Close inspection will reveal a white bill of the broad seed eating type.

Something new for our notes, as we report a story about a Ruffed Grouse. How many of us will ever have one of these come sailing into our sunporch? A bird-watcher who lives just west of the village had this experience recently. Unfortunately for the bird, it became so frightened and confused that it crashed into the glass with such force that its neck was broken. A first glance it looked rather like a small hawk, but after a close inspection it was found to be a Ruffled Grouse, a good-sized bird of the woodlands. The lady was kind enough to bring the bird in for us to see, and it was a rare opportunity to study the beautiful markings of rich brown and buffy shades. The "ruff" is made up of black feathers around the neck, and when the bird is disturbed this band looks like a thick collar. Perhaps some readers have seen on T.V., the National Wild Life Service short feature about the Ruffled Grouse showing how it beats its wings and fans out its gorgeous tail, peacock fashion, during the mating display.

Many thanks to "the lady with the Grouse" - many of our favourite bird notes have come from friends and neighbours who took the time to call with their news. One meets the most interesting people in the pursuit of the hobby of bird watching!

Before the Waters

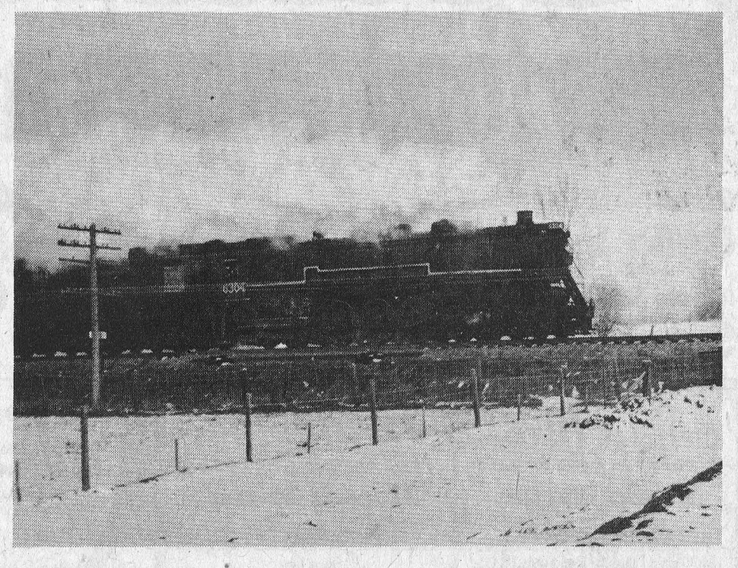

This was a familar scene along the CNR line in the days before the St. Lawrence Seaway. With the main line running right through the village, everyone was aware of the arrival of any one of a number of steam locomotives which stopped daily in Iroquois. This photo shows such a train, as it heads past one of the roads built to accomodate the huge housemover on its journey to the new town.

Photo by R.W. Martin, courtesy of Craft House Gallery.

VISIT OUR BOOTH
AT THE IROQUOIS LIONS CLUB
Trade Show
FRIDAY & SATURDAY
OCTOBER 22 & 23



FITZSIMMONS-FADER FURNITURE LIMITED
IROQUOIS SHOPPING CENTRE

DUNDAS ACCOUNTING SERVICE
P.O. Box 2149
Corner of King and Edward Sts.
Prescott, Ont. K0E 1T0
Telephone 925-3535 A. H. BELMORE

FAIRBAIRN
FUNERAL HOME LTD.
Morrisburg
Phone 543–2271
SERVING DUNDAS COUNTY SOUTH
GORDON FAIRBAIRN, President
H. C. FAIRBAIRN, Associate

$ Payments Too High
Need Extra Cash
Too Many Payments ?
STOP WORRYING
WE UNDERSTAND
WE CAN HELP YOU !
If you own a Home, Farm or Property . . . in the city, town or country . . . old or new . . . paid for or not — OUR LOW-PAYMENT MORTGAGE PLAN IS PROBABLY YOUR ANSWER. Thousands of folks, all over Ontario, Have Let Us Help Them and Their Friends. WE WOULD LIKE TO HELP YOU TOO!!
• CONSOLIDATE ALL YOUR DEBTS •
• GET THAT EXTRA CASH NOW •
• HAVE ONE LOW PAYMENT •
Call Now — You Won't Be Sorry
Bryce Latour — 746-3352
GREAT NORTHERN FINANCIAL CORPORATION
"A CANADIAN PUBLIC COMPANY"
WHOSE ONLY BUSINESS IS HELPING PEOPLE
Embrun Office — 443-3131

Ontario wants to help you make the most of your Community Arena.

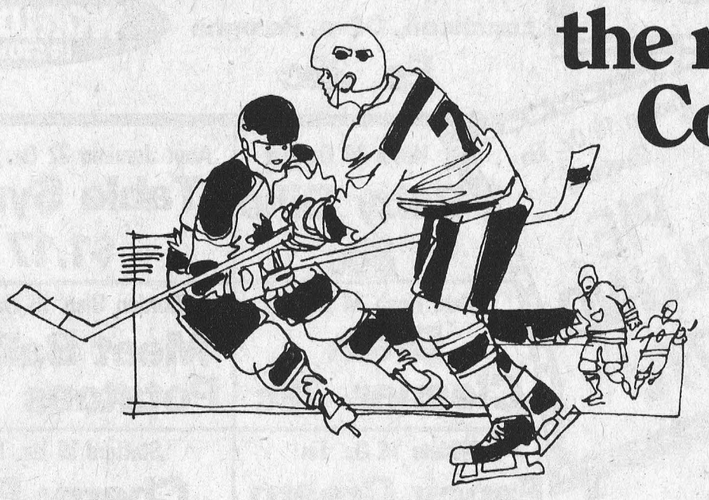

Community centres are the heart of the social, cultural and recreational life of many places in Ontario.

They have been built by people in the community who have contributed their money and their labour and they are one place that everyone can share equally.

Unfortunately, not all these centres were built to the same construction standards. Modern engineering studies have shown that some of them contain dangerous flaws which must be corrected immediately.

Happily, Ontario is able to help municipalities to do this with extra money from both the Community Recreation Centres Act and Wintario. In most cases, the people in the community need to raise only 25 per cent themselves.

Because we know some arenas are too old or too costly to fix up, we are also ready to work out a plan to help municipalities to build new ones.

If you would like to know how Ontario can help to fix up your community centre or build a new one, write to:
Community Centres,
Ministry of Culture and Recreation,
Queen's Park, Toronto, Ontario, M7A 2R9.

Ministry of Culture and Recreation
Robert Welch, Minister
William Davis, Premier
Province of Ontario

PERSONALS

PLEASANT VALLEY

Mr. Hilliard Gilmer, Mr. Preston Gilmer of Kemptville R.R. were up to London, Ont., and also visited Mr. and Mrs. Gordon Froats and family of Lucan, Ont. this week.

Belated Wedding Anniversary Greetings are extended to Mr. and Mrs. Ken Hunter. They celebrated their 43 Wedding Anniversary on Monday October 18, 1976.

Mr. and Mrs. David Gilmer spent Thanksgiving weekend at their son's Mr. and Mrs. Ross Gilmer of Ottawa, Ont. They enjoyed a delicious turkey dinner on Thanksgiving Monday. Among the other guests present were Mr. and Mrs. Basil D. Gilmer of Brockville.

Congratulations and best wishes from the community are extended to Mr. and Mrs. Gordon Corkner (nee Marion Warren.) They were married on Saturday October 16, 1976 in the United Church Hainsville at two o'clock by Rev. Joyce of Brinston, Ont. Mr. Wilfred Coons gave his sister in marriage. Mr. and Mrs. Rae Merkley of Winchester, Ont. were their attendants. Mrs. Gordon Gilmer was the Organist for the wedding. A lovely luncheon was served by the ladies of the church after the wedding. Guests went after the luncheon to see the wedding gifts at the bride's daughter Mrs. Ephia Bosma and Mr. Bosma and family.

SHANLY

Mr. and Mrs. Walter Pitt, Mr. and Mrs. Arnold Pitt, Mr. and Mrs. Earl Pitt and Mr. and Mrs. Albert Cross attended the Fortieth Wedding Anniversary gathering on Saturday August 16 held in Sundeck Gardens, Belleville for Mr. and Mrs. Howard Pitt.

Mr. and Mrs. Floyd Dillabough and Arlene of Westbrooke, John Warner of Montreal visited Saturday with Mrs. Etta Dillabough and Mr. and Mrs. M.Z. Ryan.

Mr. and Mrs. Glen Ault, Ottawa spent the weekend with Mr. and Mrs. Percy Ault.

Mrs. Etta Dillabough entertained members of her family on Thanksgiving Sunday.

Mr. and Mrs. Wm. Hooper, Sr. Bill Hooper, Susan and Jennifer with Mr. and Mrs. Graham Burchell and children of Domville spent Thanksgiving weekend with Mrs. M. Perkins of Cowansville, Que.

Mrs. Basil Levere is a patient in St. Vincent Hospital, Brockville.

The members of the Shanly United Church choir assisted in the service of song, at Ventnor, Presbyterian Church Anniversary Service Sunday evening.

PITTSTON

Mr. and Mrs. Ralph Cooper attended the 40th Wedding Anniversary reception at Belleville, honouring Mr. and Mrs. Howard Pitt, Whitby.

Mr. and Mrs. Herbert Liezert spent weekend in Toronto.

Mr. and Mrs. Ernest McMillan visited Mr. and Mrs. C. Marlatt, Sunday afternoon.

Many friends, neighbours and relatives attended at the home of Mr. and Mrs. Willis Montgomery on Saturday in honour of Mr. and Mrs. George Montgomery's 50th Wedding Anniversary.

Stacia Sloan, Brockville spent the weekend with her grandparents Mr. and Mrs. Robert Sloan.

Caricature to symbolize energy conservation

"Ergie", The Energy Erg, a caricature who will suggest ways energy and money can be saved, will be introduced by the Ontario Ministry of Energy during Energy Conservation Week, October 31 to November 6.

An Erg is a technical term for a unit of energy, but in this instance has been personalized to bring a light-hearted reminder to people in Ontario of the need to conserve energy.

The Erg will appear on conservation posters, banners and buttons and on a special place mat that is being distributed to restaurant chains. He will also make screen appearances during Energy Conservation Week on TV public service spots with messages such as "Save the Erg - Please Conserve", or "Let's Cool It" as he turns down a thermostat.

"We are hoping the Erg will become a symbol for energy conservation programs in Ontario", said the Energy Minister Dennis R. Timbrell.



"Ergie"

Everything you always wanted to know about squash

Can you tell the difference between an acorn squash and a butternut, or between an acorn and a hubbard? Many people can't, inspite of the fact that each has its own distinctive appearance and flavor. Of all the winter squash seen in Ontario markets, probably the most common one in the acorn squash, say food specialists at the Ontario Food Council, Ministry of Agricultue and Food. Often referred to as pepper squash, it is also the smallest winter variety. It is globular is shape, about four to six inches in diameter, with deep ribs running down it. The skin is smooth and dark green in color with the occasional orange splash. The flesh is light orange in color.

Never peel the squash before cooking. When baking large pieces, the skin will toughen - making it unpleasant to eat. However, the skin of the acorn squash is usually tender enough to eat if the squash is cut into slices and stir-fried, steamed or baked in a sauce.

The contrasting color of the flesh and skin makes your vegetable dish much more interesting. The skin also helps to retain the shape of the squash pieces. As well it adds to the nutritional value of the dish.

To use acorn squash unpeeled in vegetable dishes, first cut the squash in half lengthwise. Clean out the pith. Then cut the halves lengthwise again to make quarters. Starting from one end, cut each quarter into thin slices. You will get an attractive scalloped design along the peel edge because of the natural ribbing of the squash. Stir-fry until tender-crisp with other vegetables in a little oil and water, or bake in a sauce with other vegetables until tender.

Nutrition week Oct. 18-23

Do you hate to cook? Then choose yogurt instead of homemade puddings. Fresh fruit instead of baked desserts. Raw vegetables and juices instead of cooked. Cold cuts and quick cooking meats instead of gourmet dishes. Remember, NUTRITION EVERY WEEK IS IMPORTANT, and during Nutrition Week, October 18-23, create a more healthful food style for yourself. You'll be glad you did.

food values a-plenty-here!

IROQUOIS SHOPPING PLAZA
S & F MARKET LTD.

RED BRAND BEEF

Burns
Cello Wieners ____ Lb. 79c
Maple Leaf 12 Oz.
Salami Chubs ____ $1.09

FROZEN FOOD

Bluewater Fish And Chips 32 Oz. Boston Bluefish $1.29	McCain's 10 Oz. Broccoli Spears 45c
McCain's Deep & Delicious 18 Oz. Choc. Cake $1.19	Sara Lee Pound Cake $1.15

Burns S.P. ½ Cryovac
Cottage Roll
Lb. $1.09

Maple Leaf Jubillee 1 Lb. Pkg.
BACON ____ $1.29

Burns Breakfast
SAUSAGE
Lb. 75c



ROASTS
Short Rib ____ Lb. 75c
Cross Rib ____ Lb. 85c
Country Club ___ Lb. 95c
Blade Roast ____ Lb. 79c

First of the Season
Fresh
MUDPOUTS
Fresh
OYSTERS
DUE TO ARRIVE WEDNESDAY NOON

Prices effective till Closing Saturday October 23, 1976

We reserve the right to limit quantities

Berry Box 24 Oz. Jar Strawberry or Raspberry JAM Jar 88c

Healtho 26 Oz. Tin DOG FOOD 33c

Maple Leaf Sliced 6 Oz. Pack
Cold Meats
Mac & Cheese, Mock Chicken, Pickle & Pimento, Luncheon, Olive, Bologna
Ea. 39c

THERE'S A WORLD OF SAVINGS IN STORE FOR YOU HERE

GOLDEN YELLOW
BANANAS
Lb. 15c

Crown Brand CORN SYRUP 3 Lb. Bottle 99c

Vachon 19 Oz. Tin Blueberry PIE FILLING 77c

Habitant VEGETABLE SOUP 14 Oz. Tin 25c

Kleenex 200's Economy Box FACIAL TISSUE 49c

FOOD BUYS THAT DON'T DENT BUDGETS

KRAFT DINNER A Meal In A Minute 25c

Habitant 14 Oz. Tin PEA SOUP 25c

Heinz 24 Oz. Jar Baby Dills 88c	Aunt Jemima 32 Oz. Container Table Syrup $1.17
Sani Flush 34 Oz. Drain Cleaner 78c	Cordon Bleu 15 Oz. Tin Meat Balls & Potatoes 73c
Niblets 14 Oz. Tin Fancy Cream Corn 45c	Stafford 19 Oz. Tin Cherry Pie Filling 89c
Kraft 8 Oz. Pak Processed Single Wrap Cheese Slices 73c	Sealtest All Natural 1 Litre Pure Ice Cream 99c Try Quality and Save 38c
Mary Miles 15 Oz. Tin Chili Con Carni 53c	Prestone 1 Gal. Pure Anti-Freeze $4.99
Carnation 18 Oz. Jar Coffee-Mate $1.20	Maple Leaf Tenderflake Pure Lard Lb. 49c



Canada No. 1
COOKING ONIONS
5 Lb. Bag 39c

Tide Detergent
10 Lb. Box $5.09

Capri 12 Oz. Tin
Luncheon Meat
59c

Tenderleaf Box of 120 Orange Pekoe
Tea Bags
$1.99

Baketime 24 Oz. Pk. Saltona
Seedless Raisins
$1.19

BAKERY DEPT.

Weston's 24 Oz.
Sandwich Bread 45c

Weston's Pak of 8 Old Fashioned
Raisin Buns
53c

Christie's Famous
Jelly Rolls
69c

The Iroquois Post

2

WEDNESDAY OCTOBER 20, 1976

Published every Wednesday by Iroquois Printing Ltd., Box 400 Iroquois, Ont.

Iroquois teams take soccer awards

Teams from Iroquois Public School came out on top of the senior division of Saturday's Dundas County Soccer Tournament, which saw 20 teams representing most elementary schools in Dundas County gather in Iroquois for the annual event.

The Junior A winners were from Winchester Public School who beat out the team for Inkerman by a score of 3 to 1 in their last game to take the M.N. Hutchison trophy. In Junior consolation, the winners were Elma who beat out Dixons Corners 1 to 0.

In the Senior division, Iroquois took both winner's positions. The Senior A team was presented with the Charlie's Sportshop Trophy at the end of the day for their efforts, beating out the team from Maple Ridge 1 to 0. The Senior B team had the honour of winning the consolation championship with their 3-2 win over Morrisburg. That game went into two overtime periods before it ended as darkness was falling.

Individual trophies and tabs were presented to the players by M.N. Hutchison, superintendent of Schools, who told the boys and girls that the quality of soccer they are playing has improved steadily over the few years that the tournament has been held and contratulated them on their efforts and sportsmanship.

Trophy for the best Junior Forward went to Sandy Johnson of Winchester Public School. The Best Junior Goalie was Jeff Vanoy of Winchester, and Best Junior Defensive player was Donnie Nesbitt of Iroquois Public School.

The award for Best Senior Forward went to Murray Froats of Stampville Public School, while Best Senior Goalie was Kevin Casselman of Maple Ridge Public School. Jamie Thompson of Iroquois was chosen as the Best Senior Defensive Player.

Awards were also given for Junior and Senior cheerleaders with the girls from Morrisburg taking the title for the juniors and the Maple Ridge group going home with the honours in the senior division.



Cheerleaders from Iroquois Public School were there to encourage the team to victory.

Post Staff Photos



This team of cheerleaders were judged the winners in the Junior division while the girls from Maple Ridge Senior Elementary School took the senior trophy. The Morrisburg girls are, from left to right - Back row - Wendy Reed, Lian McInotsh, Sherry Black, Rhonda Felker, Heather Cruickshank. Front row - Nancy Johnston, Cheryl Langabeer, (coach) Kim Cruickshank, (coach) Pam Gowanlock, Brenda Cruickshank.

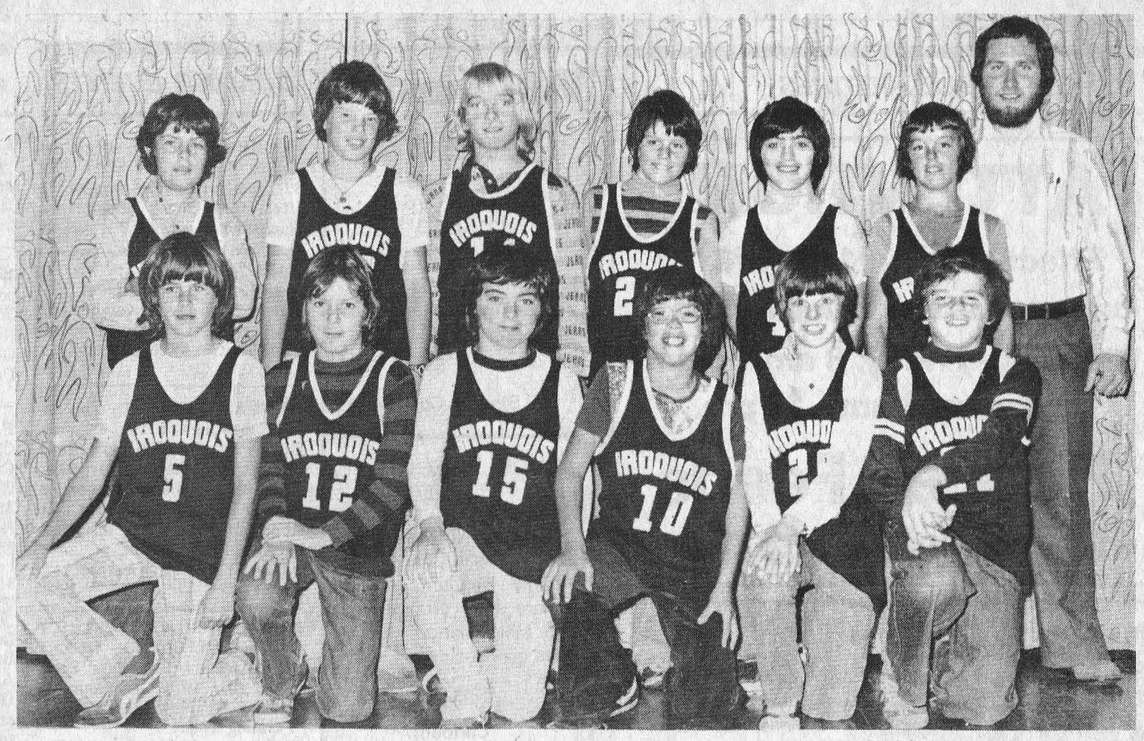

The Iroquois Public School "B" team took the consolation prize at Saturday's soccer tournament. They are, from left to right - back row - David Daisley, Kevin Thompson, Ian Watson, Tommy Waddell, Doug Dicks, Mark Nesbitt, coach Gerry Morrell. Front row - Shannon Adams, Clare Tatton, Wally Dicks, James Hubbard, Bradley Roberts, David Ace.

THE CLOTHING Barn

With Clothes for "The young Sophisticates"

20% OFF STOREWIDE OCTOBER SALE

Sale continues to Oct. 31

Sorry! Only 10% off Denim & Cords.

Men's Sale Items Include

Men's Vested Suits

Donegal

Regular and Tall Leisure Suits - Size 36 - 46
Big and Tall Leisure Suits - size 48-52
Big and Tall Shirts - size 19 - 19½

Tweed Leisure Suits

★ G.W.G. Green Pants & Shirts
★ Over 600 Shirts & 200 Sweaters

TRIM LEATHER COATS FROM "ADAPTI"
FULL CUT LEATHER COATS FROM "B&F"

CHRISTMAS SHOPPERS!
We have pullovers, blouses, cardigans, turtlenecks, night-gowns, serapti, vests and jewellery.

★ Ladies Jumpsuits
★ Ladies 2-piece Co-ordinates

★ Ladies Ski Jackets
in blue, green, tangerine, plum, etc.
— Reg. $19.95 — NOW $15.95

★ Ladies Gauchos & Slacks
★ Ladies Coats - long and ¾ length
in wools, plaids and leather
★ Skirts - long and street length
with blouses that compliment the skirt.

The clothes are beautiful - The price is right

Ladies 3-piece Vested Suits with the Tailored Look

LAY AWAY NOW FOR CHRISTMAS
20% off and 20% down will hold any item until December 20th.

THE CLOTHING Barn

CLOSED ..... All Day On Mondays
Tuesday, Wednesday, Thursday ..... 9 to 5
Friday ..... 9 to 9
Saturday ..... 9 to 6
Sunday ..... 10 to 4

Tel. 543-2744
Hwy. 31, 2 mi. North of Morrisburg

ENJOY THIS YEAR'S HOCKEY SEASON IN LIVING COLOUR ON

Panasonic®

20" OR 26" MODELS

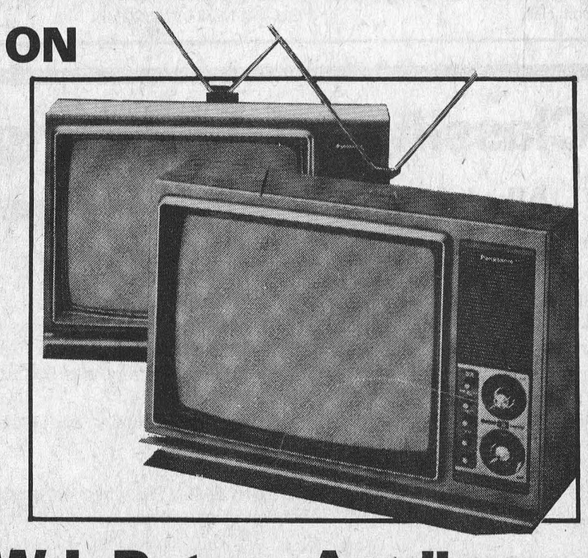

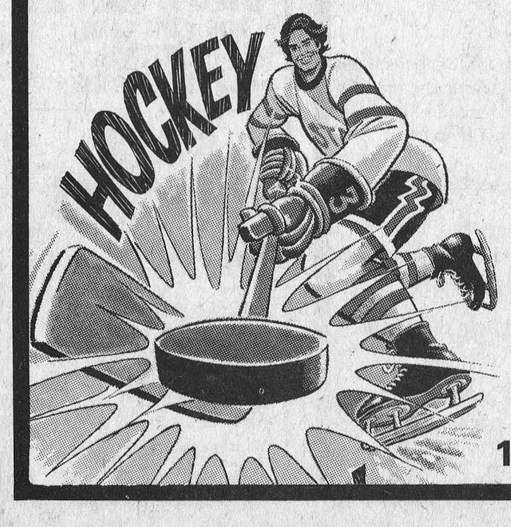

W.L.Peters Appliance

Sales and Service

152 King St. East Prescott 925-2257

PUBLIC NOTICES

ATTENTION

Effective Nov. 1st, 1976
our new store hours will be
Monday - Friday, 8 am - 5 pm.
Saturday 8 am - 12 pm.

Rooney Feeds

Iroquois - Phone 652-4382

Notice to Creditors and Others

TAKE NOTICE that all persons having claims against the Estate of EVERETT DWIGHT LIEZERT, late of the Village of Iroquois, in the County of Dundas, Gentleman, Deceased, who died on or about the 4th day of March, 1976, are hereby notified to file proof of their claims with the undersigned on or before the 4th day of November, 1976, after which date the undersigned will distribute the Estate of the said deceased with reference only to the claims of which they will then have had notice.

DATED at Morrisburg, this 5th day of October, 1976.

Miss Anna Maud Beach,
2116 Neepawa, Apt. 504,
Ottawa, Ontario,
and
Ralph VanAllen,
Iroquois, Ontario,
Executors,

By their solicitors,
McInnis & MacEwen,
Morrisburg, Ontario.

Attention !
Iroquois Business People



A general membership meeting of the newly-formed Iroquois Business Association will be held on Wednesday Oct. 27th at 7:30 p.m. in the Iroquois United Church Hall.

Anyone who was unable to attend the first meeting is invited to attend. The association is open to all persons who are involved in any form of business or industry in Iroquois.

OLD TIMERS HOCKEY



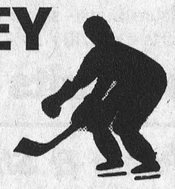

Anyone interested in playing Old Timers Hockey, 30 and over, from Matilda Township — contact Micheal Ault.

652-4971

IROQUOIS LIONS CLUB

HALLOWE'EN PARTY



Saturday,
October 30th, 7:00 p.m.
IROQUOIS CIVIC CENTRE

PRIZES
★ BEST COSTUME
★ MOST ORIGINAL COSTUME

1st, 2nd, and 3rd prize for the following age groups
5 years and under - 6-8 years
9-11 years - 12-16 years - 17 years and over

Winchester Theatre

THURS., FRI., SAT.
21, 22, 23

"AGAINST A CROOKED SKY"
A fine family show. Western drama.

PLUS

3 Stooges Comedy

MON., TUES., WED.
25, 26, 27

"ROBIN AND MARION"
Starring Sean Connery and Audrey Hepburn. A fine picture about Robin Hood and Maid Marion as they have grown older.

PLUS

Cartoon

"Special Showing Sunday" at regular time, 7:30 p.m. because of Monday, October 25 being a school holiday.

Recommended as Adult Entertainment.

AUCTION SALE OF FARM MACHINERY AND OTHER EQUIPMENT
[Exception: Licenced Vehicles]

SATURDAY OCTOBER 30
Starting at 10:00 a.m.
AT: LEO'S Livestock Exch. Ltd.
Highway 31, GREELY, Ontario
(10 miles South of Ottawa)
Terms: Cash.
Auctioneers:

Leo Menard	Delmer Spratt	Regent Menard
232-3916	822-1351	443-2884

For more information and pick-up service call O.D.E.A. Office at: 821-2634 or 822-1351

AUCTION SALE

Household effects and Antiques at 66 Lakeshore Drive (West) Village of Morrisburg

on Wednsday, Nov. 3rd at 1:00 p.m.

1 McClary refrigerator (frost free like new), 1 Leonard heavy duty 4 burner electric stove, 1 Electrohome 26 in Colour T.V., 1 Electrohome 19 in Black and White portable T.V., 1 complete bedroom suite with 2 dressers bed and 2 bedside tables, 2 single beds, 1 hideaway bed or sofa, 1 Chesterfield with Chair to match, 1 leather lazy Boy Chair, 1 step table, 1 coffee table, several lamps, 1 kitchen set with 6 chairs to match, 1 kitchen set with 4 chairs to match, 1 slide projector with lots of trays, 3 rocking chairs, 1 eight day clock, 1 bird cage with bird. Several odd chairs including 4 rocking chairs, 1 hall tree, several foot stools, 1 large world globe, 2 electric fans, 1 office desk, 1 large gun rack. floor lamps, 1 record storage stand, 2 card tables, 2 good trunks, 1 set 38 pieces Wedgewood dishes, Misc dishes and bedding, 1 electric guitar, lots of books, 1 golf cart, garden tools and other items.

ANTIQUES
1 miniature Churn, 1 Coffee Grinder, 1 toilet set - Blue Pitcher and Basin. 1 Wooden Butter Pail, Several Dishes, and other collectors items, chairs, chest of drawers. 18-2c

Terms: Cash

Mahlon Zeron - Hugh Fawcett, Auctioneers — Floyd Fisher, Prop.

AUCTION SALE

In order to settle estate of the late Basil Gilson we will sell by public Auction at the farm located 2 miles west and north of Williamsburg Village (watch for signs)

on Saturday, Oct. 30th at 12:30 p.m.

Household effects some Farm Machinery, Antiques and all kinds of tools.

Used hair dryers, 1 chrome kitchen set - table and six chairs, 1 refrigerator, 2 electric stoves, end tables, lamps, 3 dressers with mirrors, 1 vanity, 1 small chest, 2 single beds, 1 double bed, 1 desk, 1 clothes rack, 1 washer and spin dryer (Hoover), 1 attractive portable flower wagon, 1 Arien's roto tiller, 1 power lawn mower, laundry tubs, garden carpenter mechanic's and farmers tools of all kind, 500 lbs hard coal, 1 Beatty electric piston water pump, 200-ft 3 4 in rope (new), windows and doors, heavy duty rope and pulleys, 2 sets of good single harness, 1 good set double harness, all kinds of other harness and equipment, 1 leather saddle, 2 sets of Antique bells, 1 desk, 1 rubber tired spindle wheel, show buggy in good condition, 14 sheets of 8-foot roofing (steel and new), some used roofing, about 500 bales of loose hay and straw, quantity of cedar rails, 1 set of light sleighs in good condition with pole and shaves, 1 set of heavy knee sleighs, 2 walking plough, Scuffer Antiques, potato hiller, 1 binder, 1 mower, rake, harrows, cultivator set of disc, 1 good rubber tired farm wagon and rack, several pieces of fir lumber 3 x 8 by 32-ft. long, 2 steel gates, 1 Ford 3-pt. hitch tractor (new tires and battery - runs like new), 2 Turo furrow tractor hydraulic ploughs, 1 63 model Pontiac car, (sold as is), 4 rolls 10 strand page wire, 3 rolls garden or lawn fence 1 - 15 ft. 30 steel culvert like new, 1 good farm 2 wheel baler.

Other Articles too numerous to mention

Terms: Cash

M. Zeron - H. Fawcett, Auctioneers — Mrs. Trix Gilson, Prop.

COMING EVENTS

EUCHRE PARTIES begin at Haddo School, November 9th, 8:00 p.m. and every two weeks after. Good lunch and prizes. Admission 75 cents 18-2p

FALL DANCE
Iroquois Fire Department Fall Dance. Saturday, November 6th. Music by 3's Company. Iroquois Civic Centre. $5.00 per couple. 16-5c

ANNUAL MEETING - The annual meeting of the Iroquois Branch of the Canadian Bible Society will be held on November 7, 1976 at the Presbyterian Church Hall, at 12:30 noon. We would appreciate it if all members would be present.
Carol Thompson, Secretary 18-3c

MORRISBURG AND DISTRICT CANADIAN CLUB - GUEST SPEAKERS - Thursday, September 30, 1976 - Honourable William G. Newman, Topic "Farming Today"
Wednesday, October 6, 1976 - Dr. Earl W. McArthur, Topic - "Diploma Education and its Importance"
Wednesday, October 13, 1976 - Dr. R.J. Moore, Topic - "Guyana, a Developing Country"
Wednesday, November 3, 1976 - Dr. J.C. McIsaac
Members and Guests Welcome! 14-7c

FALL BAZAAR - Knox Presbyterian Ladies Aid Fall Bazaar and Tea and Bake Sale in Church Hall Saturday October 23rd from 2:30 p.m. to 4:30 p.m. 17-2p

WOMEN'S INSTITUTE - The regular meeting of the Iroquois Women's Institute will be held in the Civic Centre on Thursday, October 21st at 8:00 p.m. General Public Welcome! 18-1c

FALL DANCE - Iroquois Golf Club closing Fall Dance, Iroquois Civic Centre, Saturday, October 23, 1976. 9:00 p.m. to 1:00 a.m. Music by the Candylynns. Refreshments. $5.00 per couple. Tickets available from directors. 17-2p

5th ANNUAL OKTOBERFEST featuring Hans Stumpt Bavarian Brass Band and the Mapleleaf Almrausch Dancers, Saturday October 30th. Buffet - German and Canadian Food. Dancing 9:00 to 2:00. Admission $3.75. Bonnie Glen, Highway 43, Alexandria. 18-2c

HULBERT UNITED CHURCH will celebrate its 102nd Anniversary on Sunday, October 24th; Rev. Leonard Ferguson will be guest speaker at the morning service at 11:00 a.m., while the evening service at 8:00 p.m. will feature music by the Pathfinders of North Gower, and McWatters Family of Kemptville, and the Cowan Family of Prescott. Rev. and Mrs. Atkinson will lead an old-fashioned hymnsing before and during the evening service.

The Annual Church Dinner will be held on Tuesday, October 26th, beginning at 5 p.m. Admissions: Adults - $3.00; Children under 12 $2.00. Families: $10.00.

You are cordially invited to celebrate this Anniversary with the Hulbert congregation. 18-1p

HALOWE'EN DANCE - Morrisburg Civic Centre, October 30, 1976. 8 p.m. - 1 a.m. Costume Optional. Prizes for best costumes. Music by Bob 4 Band. Sponsored by Riverside Heights Recreation. $2.50 per person. 17-3c

TRADE FAIR
Lions Club Trade Fair at Seaway District High School gymnasium - October 22 and 23. Entertainment included. 7:00 - 10:00 p.m. 14-6c

BALLET CLASSES - St. Mary's School Morrisburg commencing at end of October. Minimum Age - 4 years. Register now 543-2736. Teacher: Diane Mason, Experience: 8 years as Student at Majorie Lyons Bishop, Ottawa; 3 years as teacher of ballet. 17-2c

RUMMAGE SALE at Timothy Christian School, Williamsburg 10:00 a.m. to 4:00 p.m. October 23rd. Donations in Iroquois to be given to Mrs. Harold Tibben. 17-2c

SEAWAY COMMUNITY SERVICES - A general meeting of Seaway Community Services will be held on Monday, October 25th, 7:30 p.m. in the Christian Reform Church, Williamsburg. 18-1c

HULBERT UNITED CHURCH - The Anniversary Ham Supper of Hulbert United Church will be held Tuesday, October 26th, beginning at 5:00 p.m. Adults $3.00, Children under 12, $2.00. 18-1c

OPEN PARTY for Silver Anniversary of Mr. and Mrs. Norman O'Neil, Friday October 22nd. Iroquois Legion Hall. All friends and neighbors welcome. Lunch will be served. 17-2p

GLENGARRY '76
A Canadian Scottish Variety Show at Ottawa's National Arts Centre (Opera House) on Friday, October 29, 1976 at 8:30 p.m.

Featuring : Glengarry Pipe Band, MacCulloch Dancers, Brigadoons, Old Time Fiddlers, Max Keeping (CJOH), Master of Ceremonies.

Tickets available: Hub Restaurant - Alexandria 525-2264, Danskin - Maxville 527-2037, Coronet Camera Shop, Pitt St., Cornwall 932-1664, Ottawa - Pres. Walter Stewart 828-1313, Box Office, Ottawa National Arts Centre - $6, $5, $4, $3. 18-2C

COMMUNITY FORUM MEETING - The Community Forum Meeting will be held this Thursday, October 21st at 8:00 p.m. in the Brinston Memorial Hall. Anyone from Iroquois wishing transportation should be at the Iroquois Civic Centre by 7:40 p.m. 18-1c

RUMMAGE SALE - In Iroquois Civic Centre. Nov. 5th, 9:00 a.m. to 8:00 p.m. Nov. 6th, 9:00 a.m. to 1:00 p.m. Sponsored by Knox Church. Donations of articles appreciated. For pick-up please call Mrs. Anne Thompson 652-4413 or Mrs. Marian Smollett 652-4573. 18-3p

BRIDGE WINNERS
Ladies
Mildred McGinn
Kathleen McGinn
Gents
Lilian Scott
Dorothy Millar

GOD'S COMING KINGDOM
What the Christian world is praying for in the words "THY KINGDOM COME". Know definately how Christ's coming will change the world, be prepared and rejoice in confident hope. This is in your Bible. For free information about this overlooked Gospel message - write "ASK", Box 221, Weston, Ont. M9N 3M7.

FUNERAL SERVICE
W.E.FITZSIMMONS
Established 1924
"SERVICE IS OUR MOTTO"
Iroquois
652-4452 652-4577

Sunday In The Churches

ST. CECILIA'S CHURCH
Rev. F.M. O'Connor, Parish Priest
Sunday .....9:30 a.m.
Confessions ..... Before Masses

ST. MARY'S - MORRISBURG
Saturday ..... 7:30 p.m.
Sunday ..... 11:00 a.m.
Confessions .....Before Masses

THE PENTECOSTAL ASSEMBLIES OF CANADA PHILADELPHIA
PENTECOSTAL TABERNACLE
Dundas Street, Cardinal
Rev. Lorne I. Trimble, Pastor

Sunday Morning - Study and Worship — 10 o'clock through 11.30. Adults and Teens in the Church. Pre-Teens in the Church Hall.

Sunday Evening at 7 o'clock is a Service of Evangelism.

Wednesday Evening at 7.30 is Bible and Prayer Group in the Church Hall.

CHRISTIAN REFORMED CHURCH
Williamsburg, Ont.
Rev. L.T. Schalkwyk,
Telephone 535-2598
Morning Service: 9:30 a.m.
Afternoon Service: 2:30 p.m.

THE PRESBYTERIAN CHURCH IN CANADA
Rev. Charles H. Maclean C.D., B.A., D.D.
KNOX CHURCH - IROQUOIS
Mrs. M. Casselman, Organist
MINISTRY OF WORSHIP EDUCATION AND OUTREACH
Midweek Youth-Adult Program
SUNDAY
Church School ..... 9.45 A.M. (Kindergarten thro. Grade 12)
Worship Service ..... 11 A.M. (Adult Nursery Supervision for Children 4 years and under)
VISITORS AND NEW CHURCH FAMILIES WELCOME

ST. ANDREW'S CHURCH
South Mountain
Mrs. Arnold Shaver, Organist
SUNDAY
9.30 A.M. ..... Service of Worship (Adult Bible Class Following)
YOU ARE MOST WELCOME!

UNITED CHURCH OF CANADA
Matilda Pastoral Charge
Rev. L.D. Joyce, M.A., Ph.D., Th.D.
Hulbert's 102nd Anniversary
October 24th
11:00 a.m. Guest Minister, The Rev. Leonard Ferguson, Chesterville 8:00 p.m. A musical evening.

IROQUOIS PASTORAL CHARGE UNITED CHURCH OF CANADA
Rev. W. Brian Gee, B.A., B.D., Thm.
11.00 A.M.
Worship and Sunday School

ANGLICAN CHURCH OF CANADA
Parish of Iroquois and Morrisburg
Rev. Francis N. Gooch, B.A.
Telephone 543-2867

Trinity 19 October 24
St. John's, Iroquois -
11:00 a.m. "Family Eucharist"
St. James', Morrisburg -
8:00 a.m. Holy Eucharist
10:00 a.m. "Family Eucharist"
Visitors always Welcome!
Services next Sunday on Standard Time.

Classified Advertising Rates

All classified advertisements are accepted on a cash basis only

GENERAL CLASSIFIED: All classified advertising such as For Sale, For Rent, Services, Lost & Found, Cards of Thanks, Coming Events, Birth Announcements, Engagements, etc. are on a CASH BASIS ONLY and are charged at a rate of 5c per word ($1.00 minimum) for each insertion. The use of a box number for confidential replies is 50c extra per insertion.

IN MEMORIAMS: are charged at $2.00 minimum including a four line verse. Each additional line of verse is 25c.

ANNIVERSARY & WEDDING ANNOUNCEMENTS: when accompanied by a photograph are charged at $4.00 per photo and written copy may be edited for style and length.

DEADLINE FOR MATERIAL: All material for Classified Advertising must be in our office by 11:00 A.M. on Tuesday of the week of issue.

Recognized Companies and Service Clubs with an account at the IROQUOIS POST may charge classified ads at an additional 25c per insertion. Dilinquent accounts will be refused additional advertising privileges untill the account is paid in full.

SEE THE GREATEST SELECTION OF BRAND NAME PRODUCTS IN THE DISTRICT

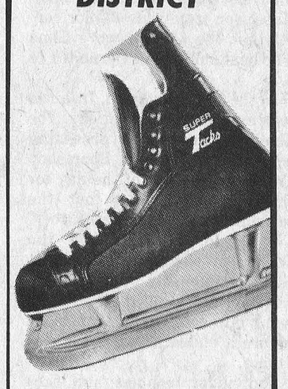

- BAUER JR. SUPREMES
- C.C.M.
- TACKS JR. & SR. SKATES
- DAOUST SKATES

FIRST SHARPENING FREE

CCM

MISSES & LADIES FIGURE SKATES
YOU WILL GET A PROPER FIT

USED SKATES FOR SALE

- ADIDAS
- SKI WEAR
- CROSS-COUNTRY SKIIS

We are your AUTHORIZED WARRANTY DEALER



- WOODS
- WHITE STAG
- CARLETON

JACKETS

Look for SPECIALS

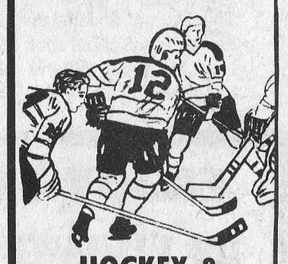

HOCKEY & BROOMBALL EQUIPMENT

2-pc. SNOWSUITS
FOR CHILDREN, YOUTHS, LADIES & MEN

OPEN EVENINGS

Check Our Prices

DROP IN AT CHARLIE'S SPORT SHOP
MORRISBURG SHOPPING PLAZA

IT PAYS TO ADVERTISE...ADVERTISE WHERE IT PAYS...
WANT ADS!

BUSINESS DIRECTORY

FRIENDS ARRIVING? Make Reservations AT THE Iroquois Motor Motel 652-4176
AIR CONDITIONED COLOR TV SWIMMING POOL

DOUG'S TOWER & ANTENNA
Free estimates on NEW INSTALLATIONS AND REPAIRS
Doug Reynolds - Iroquois
652-4332

SAND - GRAVEL - STONE
WEEPING TILE STONE
SAND FILL - TOP SOIL
TRUCK RENTAL
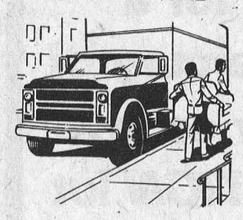
JOHN RIDDELL
BRINSTON RR2
652-2139

ROBERT BOYD
SEPTIC TANK SERVICE
Pumping, Cleaning and Repairs
24 Hrs. Emergency Service
R.R. 3 PRESCOTT, ONT.
925-5341

Be Sure
Play it Safe With Your Car

A Complete Automotive Service
IROQUOIS ESSO
652-2323

Lloyd McMillan
SAND - GRAVEL - STONE
CLAY FILL - TOP SOIL
SAND FILL
EQUIPMENT RENTAL
DUMP TRUCK - BACK HOE
TRACK LOADER
Phone 652-4649
Between 8 a.m. to 6 p.m.
Phone 543-3369
After 6 p.m.
IROQUOIS, ONT.

WEAVING, POTTERY AND PAINTING
the country studio
MARION GLEESON
652-4594
NEW LOCATION
LAKESHORE DRIVE
5 miles West of Morrisburg

Complete Septic Tank Installations and Repairs
Licensed 1 and 2 -
Free estimates
excavating-tranching-land clearing
shoreline improvements-landscaping-sod-patios-backfilling
BY CONTRACT OR HOURLY
sand-gravel-topsoil-stone
lowbed floating service
water tank truck service
LEE SHAVER and SONS
R.R. 2 IROQUOIS 652—4224
In business in Iroquois area for 30 years


SIZES 5 to 26½
Full assortment of coats, sportswear, gowns, dresses, loungewear and purses.
Edie's
HOUSE OF FASHION
Morrisburg Shopping Plaza

WEDDING PHOTOGRAPHY
JP's

pictures & prints
543-3060

ALFRED LINK CONSTRUCTION
R.R. 2 BRINSTON
652-4127
Sand - Gravel - Stone
Top Soil - Sandfill
Manure for Flower Beds and Gardens
Backhoes, Dozers, and Truck Rentals
Class "A" License for installing complete Weeping Beds.
"Free Estimates On All Jobs"
All Jobs Cash
Unless Otherwise Arranged

AQUARIUS HAIR STYLING

Hair Styling for Women and Men
Iroquois Shopping Plaza
Prop. - Liz Asselin
652-4466

MODERN ELECTRIC MOTOR SERVICE
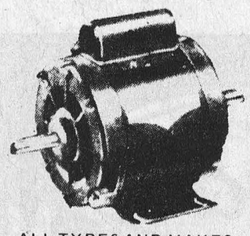
ALL TYPES AND MAKES OF MOTORS AND PUMPS REPAIRED AND REBUILT
Reconditioned Motors for Sale
PHONE 925-5179
J. L. BUEHLOW PROP
270 Edward Street
Prescott

Mike Heafey & Son
ROOFING CONTRACTOR
ASPHALT METAL & SHINGLES
ASPHALT PAVING SEALER
EXTERIOR PAINTING
FREE ESTIMATES
Phone 657-3455
RR 3, Prescott

Quality printing at competitive prices
IROQUOIS PRINTING LTD
652-4806

Recover, Repair and Cover Kitchen Chrome Chairs
10 per cent discount on all material
FREE ESTIMATES
ART SANGER
Upholstery Shop
Corner of Duncan St. and Lakeshore Drive; Mariatown
543-3266

WHEN Plannin' A New Home
Plannin' A New Cottage
Plannin' A Renovation
Plannin' See LANNIN
H. S. LANNIN LTD.
GENERAL CONTRACTORS
Phone 774-2830 - Winchester

MOHAWK TRADING POST ANTIQUES and BARGAINS
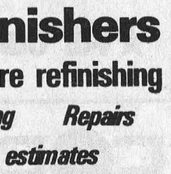
Buy, Sell, Trade, Swap, or What-have-you
652-4895
1½ Miles West of Iroquois On Highway 2

Stephenson's Furniture
ANTIQUES
NEW & USED FURNITURE
Brinston, Ontario
Phone 652-4710

Mac's
Texaco
Licensed Mechanic
Iroquois Plaza
652-2000

Carman Refinishers
Furniture refinishing
Stripping Repairs
Free estimates
Iroquois 652-4602

CONTACT US FOR RATES ON Farm Fire Insurance—Dwelling, Contents, Outbuildings, Cattle & Machinery.
LORNE MELLAN
BRINSTON ONTARIO

RENT THIS SPACE
Business Directory advertising pays dividends
Phone 652-4806

FOR SALE

GOOD SELECTION - cotton prints and other fabrics. To clear - 50 cents a yard.
D & K FABRICS
Morrisburg Mall
16-3c

TARPAULINS - We can supply tarpaulins at reasonable prices and have a wide selection of sizes on hand. For more information, contact CIL Agromart, P.O. Box 220, Highway 43, Kemptville, 258-2613, 258-5123. 16-4c

FALL POOL SPECIAL - Savings. Beat next year's price increase. All ALUMAPOOLS and SWIMRITE accessories greatly reduced to clear (pool kits or installations) Pool Covers and winterizing orders now being taken. Don't be caught short - Call today for a complete estimate at no cost to you. KOPAS POOL & PATIO ltd. 774-2133 12TFN

APPLES - for sale at Robertson's Apple Farm, 4 miles east of Iroquois on Lakeshore Drive 10-10c

ATTENTION FARMERS
For J & M Gravity Boxes, Hydraulic Augers and wagons, contact CIL Agromart, P.O. Box 220 Highway 43, Kemptville 258-2613 258-5123 16-4c

TERRY COTTON Wipers, suitable for cleaning, painting, garage work, etc. Telephone 543-2378. 39 tfc

FALL AND WINTER FABRICS now on hand. Plaids stripes, etc. Also large variety corduroy and denim. All first quality.
D & K FABRICS
Morrisburg Mall
16-3c

PINE CHAIRS, pine chests, hoover spin washers, wood stoves, oil burners. Stephensons Furniture, Brinston. 652-4710. 18-2c

USED RECESS BATHTUB - with fittings, toilet, porcelain kitchen sink with taps. Some wooden outside windows and odd doors, plywood and solid. Phone 652-4367. 18-1p

1969 TOYOTA selling as is. 35 miles per gallon. Something cheap to drive. Cecil Fader, Iroquois, Telephone 652-4415. 18-1p

T.V. ANTENNA channels 4-7-13 and F.M. Call 652-2205 after 6:00 P.M. 18-1p

EMPLOYMENT OPPORTUNITIES

652-2178
The FULLER BRUSH Company needs full or part time dealers in BRINSTON, and DISTRICT. 17-4p

PERSONS INTERESTED in part-time or full-time employment demonstrating Tri-Chem Liquid Embroidery Products. No experience necessary. Contact Mrs. Debbie Bough 933-0336. Cornwall. 18-2p

FOR SALE

GET THE FULL STOREY on Stewart Seed Corn, and Stewart Hybrids by calling George or Jim at C & L Feeds, Dixons Corners - 652-4266. 18-3c

1966 DODGE 4 door Sedan, 318 Automatic. Good Condition. Asking price $350.00 as is. Phone 543-2477. 18-1p

VELVET AND FAKE FUR pieces just arrived. Large selection.
D & K FABRICS
Morrisburg Mall
16-3c

65 FORD three quarter ton, heavy duty suspension. 30,000 original miles. Excellent running order. Also 75 Moto Ski 440 Futura fan cooled, A-1 condition. Call 652-2136. 16-3p

1 12 FOOT HOUSE TRAILER insulated and wired, 1 large wood burning Quebec heater, 1 large Duo Therm Oil Space Heater with blower., used two years. 1 piano in good condition, Francis Barkley 652-4284. 17-1p

PARKAS, SNOWSUITS and other winter wear. Canadian made. Low prices.
D & K FABRICS
Morrisburg Mall
16-3c

ATTENTION FARMERS
For Milrol plastic at warehouse clearance prices, contact CIL Agromart, P.O. Box 220 Highway 43, Kemptville 258-2613, 258-5123 16-4c

NOW HAVE EXCELLENT variety many fabrics in 1 to 3 yard pieces for dresses, skirts, etc. All first quality.
D & K FABRICS
Morrisburg Mall
16-3c

ATTENTION FARMERS
For Skjold and Calhoun fertilizer spreader at reduced fall clearance prices, contact CIL Agromart, P.O. Box 220, Highway 43, Kemptville 258-2163, 258-5123 16-4c

IN MEMORIAMS

SEELEY - In memory of a dear husband and father Jesse Miles Seeley who passed away on October 7, 1958.
The years are quickly passing
Though still we can't forget
For in the hearts that loved him
His memory lingers yet.
Always remembered by his wife Georgia and Family. 18-1p

HESS - In loving memory of a dear sister, Jessie, who passed away October 17, 1975.
The depths of sorrow we cannot tell
Of the loss of one we loved so well
And while she sleeps a peaceful sleep
Her memory we shall always keep.
Percy and Clara Merkley
18-1p

SERVICES

GENERAL CARPENTRY WORK - Dale Hutt, R.R. 2, Brinston 652-4945. 16-4p

CERAMICS - The world's most fascinating hobby. Lessons, firing and classes afternoons or evenings. Phone Ida Smith. 989-5717. 16-3c

PIANO TUNING AND REPAIR
Also new and used Pianos for sale. Preston Gilmer, Kemptville. Phone 258-2624, after 5:00 p.m. 9-20p

TRADE OR SELL anything - contact Mohawk Trading Post One and a half miles west of Iroquois on Highway 2. tfc

CARDBOARD, newspapers clothing, rags bottles. We pick up on Wednesdays in Morrisburg and Iroquois and on Fridays in Williamsburg. Please contact Dundas County Co-op. Telephone 543-2378. 39 tfc.

STORE YOUR CAR, boat or goods in a clean, dry, unheated building. Long or short term. Call Morrisburg 543-2991 days, 543-2745. 18-1p

GENERAL CONTRACTING - Carpentary, additions, alterations and playrooms and general repair. Call Karl at 989-2940. 18-1p

LIVESTOCK

YOUNG HERFORD and baby. Beef grain fed 70 cents per pound, dressed, government inspected. Phone 657-4497 17-2p

CARDS OF THANKS

I wish to express my sincere thanks and appreciation to all my friends and neighbors - to everyone who was so kind to me during the loss of my beloved husband, Basil.
Trix Gilson 18-1c

We would like to say a special thanks to our good friend Ross Jamieson for his kindness shown to all during the summer months. Thanks again Ross from Staff of Willards Hotel, Snack Bar, Upper Canada Village. 18-1p

The family of the Elisha Q. McIntyre would like to express their sincere thanks to kind friends, neighbours and relatives for their beautiful floral tributes, donations and the heart fund and messages of sympathy. 18-1c

Our sincere thanks to relatives, neighbours, and friends for their kindness and comfort in the loss of our beloved husband, father, son and grandfather.
Thanks for the many flowers, cards, food, donations to Heart Foundation, Cancer Society and Gideon Memorial Bibles. Also to Dr. Chande, Kingston Hospital Staff and to the Royal Canadian Legion. Rev. Brian Gee, Fitzsimmons Funeral Home and Ron Fader.
The Robertson Family 18-1c

FOR RENT

ROOM TO RENT Call 652-2136. 16-3p

APARTMENT FOR RENT
Suitable for couple. Hot water heated. Most modern services. Garage. Along Highway 2, between Iroquois and Cardinal Available November 1st. Telephone Long Sault, 534-2621, after 7 p.m. 16-TFC

5 ROOM APT. in Brinston. Hot and cold water, gas heated, stove and refrigerator. Immediate possession. No children. Phone 652-4710. 18-2c

LEGAL

I WILL NO LONGER be responsible for any debts incurred in my name by my wife Betty after September 27, 1976.
Dale Hutt 16-3p

BIRTHS

October 5, Mr. and Mrs. John Gillard, R.R. 2, Berwick, A Daughter.
October 7, Mr. and Mrs. Gregory McConnell, Winchester, A Son.
October 8, Mr. and Mrs. Lawrence Larocque, R.R. 1, Brinston, A Daughter.
October 8, Mr. and Mrs. Paul Cordes, R.R. 3, Chesterville, A Son.
October 8, Mr. and Mrs. Francois Levesque, R.R. 3, Chesterville, A Son.
October 9, Mr. and Mrs. James Notman, Box 70, Morrisburg, A Son.
October 9, Mr. and Mrs. Stewart Carruthers, R.R. 2, Embrun, A Daughter
October 10, Mr. and Mrs. Edward Crump, Box 79, Vernon, A Son.

OPP urge Hallowe'en caution

Hallowe'en isn't far ahead now, and the youngsters are anticipating their usual collection of "goodies", when visiting area residences.

Parents should ensure they know upon which streets their children are tricking and treating and should instruct children to first canvas one side of the street, then the other. On no account should any "goodies" be eaten before a close inspection by parents, in good light.

It is also recommended that younger children be accompanied by an adult or older brother or sister when visiting houses. The householder should leave an outside light on during the evening of October 31st.

Did you know
THAT THE IROQUOIS POST SOLD
Magnetic signs
Magnetic signs are the ideal solution to your problem of displaying your company name on a car, truck, or station wagon.
Stop in anytime to our office in the Iroquois Shopping Plaza for all the details or phone 652-4806.

REAL ESTATE

John A. Allison
REAL ESTATE
Office 543-2044
Home 543-2989

TWP. MATILDA - Con. 7 on approx. 3 4 acre lot a new 3 bedroom Brick Bungalow with porch, full basement, electric heating, pleasant working kitchen, diningroom, livingroom, centre room fireplace, very attractive. $60,000.

MARIATOWN - Lakeshore Dr. Rd. well landscaped lot, garage, a 2 bedroom frame bungalow, all modern conveniences good full basement. Reduced for quick sale. $18,000.

IROQUOIS - River view, nicely landscaped lot, 3 bedroom bungalow offers convenient family living. Full finished basement. Garage. T.V. tower. $45,000.

TWP. MATILDA, Con. 4 - 3 bedroom frame home, new oil furnace, this home gives comfortable living, outside needs sheeting. $18,000.

LOT - on Lakeshore Dr. Rd. Riverview, excellent building lot, offers invited.

SALESMEN

Dale Beckstead	535-2103
Leon Marcellus	448-2444
Bill Marshall	543-3200
Floyd Fisher	543-2355
Ian McColl	537-2660

Van Sleuwen Real Estate
[Formerly MacDonald Real Estate]
Winchester, Ontario

HOBBY FARM, just west of Cardinal on Highway 2, a small well kept bungalow and a large barn on about one acre. In excellent condition, ready to move in. Barn ties 65 head but would make ideal dry storage for many purposes as well. Appointment only please.

NEW Just listed 3 bedroom stone house one mile from Iroquois. Needs plenty of work but includes 30 acres and several barns and sheds. Give us a call. Priced to sell quickly.

HOBBY FARM near Glen Stewart with 75 acres of land, barns, and a good brick home with bathroom, furnace, aluminum windows and many extras. School bus at door.

Ken Kirkby
Iroquois Representative
652-4395

KANAMA
Investments Co. Ltd.
1st & 2nd Mortgages
•Prime Rates Available
•Bill Consolidation Loans
•Home Improvements
•Cash for any purpose
Mortgages & Vendor take-backs purchased. Call (collect) anytime - Ken Allen, 345-1090, 46 King Street West, Brockville.

REPRODUCTION PROBLEMS
From legal size to pocket size, our instant copy service provides high quality, easy to read copies at competitive prices.
The Iroquois Post
in the Iroquois Shopping Plaza 652-4806


TV RADIO NEWS

by Ross Mutton

One of the newest crime-drama series is **Serpico**, based on the movie about the New York policeman who fought corruption within his force. This is one police series that seems to pay some attention to plot and writing. Most series have rather shallow plots that are filled out with lots of squealing tires and blazing guns. The writers have followed the lead of the movie by creating plots dealing with Serpico's work to uncover corruption. Violent action is not overemphasized, but is used as a logical extension of the story. David Birney has proved to be an excellent choice as television's Al Puccino. Serpico is carried on Ch. 13 at 10 p.m. Fridays.

CTV has entered the comedy-variety field with **The David Steinberg Show**. As its host is a comedian and not a singer or dancer, the emphasis of the show is on comedy. However, I don't find it particularly funny. The audience was in stitches while I sat solemnly watching the set. Either I was in an ungly mood or the studio was being filled with laughing gas. The show has attracted such American stars as Tommy Smothers, Adrienne Barbeau (the daughter on Maude) and Ed McMahon, but they don't save the half-hour. Tune in to Ch. 13 Fridays at 7:59 and you'll have just missed it.

ABC needed another million viewers to break even on its million-dollar deal with Barbara Walters. Well, they gained over two million viewers in the first week that Barbara joined ABC's news. The newscast is still trailing Walter Cronkite of CBS and John Chacellor of NBC.

WHAT'S COMING - **The World Series** continues Wednesday night at 8:15 on Ch. 4. At 8:30, Ch. 13 runs **From Russia With Love**, starring Sean Connery as 007.

On Friday night, the **Ali-Norton fight**, taped recently at Yankee Stadium, is run on Ch. 7 at 8 p.m. The American networks carry the final around of the **Presidential Debate** at 9:30.

On Saturday afternoon, Edmonton takes on Montreal in **CFL Football** on Ch. 13 at 2 p.m. At 8 p.m., Ch. 13 runs **Dirty Harry**, starring Clint Eastwood.

On Sunday Afternoon, Saskatchewan takes on Winnipeg in football action on Ch. 4 at 4:30. Wayne and Shuster are featured on this week's **Superspecial** on Ch. 4 at 7:30. CTV carries the Canadian Film Awards at 10 p.m. On Ch. 4, **Marketplace** makes its seasonal debut at the same time. **Ombudsman** returns at 10:30.

Many students involved in production of Seaway News

Many readers are probably wondering where the Seaway News column originates. Our first Public Relations Club formed last year. It consisted of a group of students who gathered news during the week for publication in local newspapers. this year we have a small P.R. Club. The editor, Susan Jordan, has the job of deciding what should be printed. Others also have special jobs. Jeff Faul is in charge of collecting news about money drives. Jo-anne Christensen, Ian McGillis and Tim McLaughlin report the sports and other activities which take place at Seaway. John Dickson is the assistant editor. Typists are Betty Harbers and Kathy Claxton. Mrs. McInnis and Mr. Fraser are our staff advisors who have been of great help to the Club. Other students and teachers contribute special events.

On Tuesday, October 5, the Seaway teachers were treated to an "Autumn Open House" in the library. Autumn leaves and cornstalks were part of a harvest display. New books and materials were available for viewing. Miss Crozier, our librarian, welcomed the teachers and discussed the materials with them. Students be ready -- the essays are coming!

Saturday, October 2, the Cross Country team attended the CAN-AM meet at Massena, New York. The boys' team won the 3rd place trophy in the Varsity "B" race. Doug Kennedy, Kevin MacIntosh and Ron Centen placed 1st, 3rd and 5th respectively in the race which about 85 boys entered. Other members of the team were Wayne Styles, Chris Gleeson, Scott Payne and Steven Bueley.

The Senior Boys team placed 1st in the Pirates' Invitational Meet held in Brockville October 13 against some stiff competition from East York (Toronto). Keep training boys, and our single girl Lori Debellefeuille!

The Science Club is planning an active year. Some members plan to enter projects in the Science Fair. Rocketry is a major interest for many students. In order to make students more aware of the field of science, club members plan to set up science displays and demonstrations in the school.

Well known in Iroquois, Lyall Robertson dies following heart surgery

A highly esteemed resident of Iroquois, Lyall Gordon Robertson passed away on October 6th, following a heart operation in Kingston General Hospital. He was born at Cass Bridge, March 31st, 1920, the second son of the late Gordon Robertson and his wife Olla Marcell.

He received his education there and at Winchester High School and attended Sunday School and church in Winchester Baptist Church. He was a member of a young people's Christian club under the leadership of Rev. John McKay and his Sunday School superintendent the late James Patterson.



In 1939, he came with his parents and family to live in Iroquois. He married Gladys Mustard, daughter of the late Roland Mustard and his wife, Lydia Harrington. She pre-deceased him in 1948. He later married Audrey Helmer of Winchester, daughter of the late Clare Helmer and his wife, the late Mary Watty.

Lyall was possessed of a cheery disposition and kindly manner and made warm friends of all he came in contact with.

He took a keen interest in public affairs and was especially interested in sports. He was a much valued hockey player, playing on local teams and played at one time in Amsterdam, Holland.

During the Second World War, he served overseas with the Canadian Forces. He was a member of the Iroquois Branch 370 of the Royal Canadian Legion. His comrades in that organization held a memorial service for him on Thursday October 7th at 8:00 p.m. at the Fitzsimmons Funeral Home where the funeral service was conducted on October 9th at 2 p.m. by Rev. Brian Gee.

He leaves to mourn his loss, a sorrowing wife, Audrey, a loving mother, Olla, and four daughters: Sandra Winters, Mrs. Donald Beckstead, (April), Mrs. D'Arcy St. Pierre, (Coral), Mrs. Robert Byers (Judy); a step-son, Gary (Pepper) one sister, Mrs. Bob Bates (Joyce), a brother Charles Robertson. One sister, Mrs. Piney Hutt pre-deceased him in 1955.

He leaves as well seven grandchildren: Brian Winters, Amy Beckstead, Bobby Byers, Tracy Beckstead, Steven Byers, Michelle St. Pierre, Christa St. Pierre and a number of neices and nephews.

Pall bearers were all Legion comrades -- Willis Douglas, Louie Bailey, Len Roberts, Keith Beaupre, John English, and Ken Thompson. Interment was at Maple Ridge Cemetery.

LIONS 100 CLUB WINNERS

Oct. 8
Isabel McInnis
Evelyn Coleman
Oct. 15
Frank Tatton
Peter Swank

Only a few more working days until the million dollar Provincial draw.

$5 gets you 5 chances at $1 million Halloween night. First draw live on TV October 31st.

The Provincial
A better chance for everyone.
ONTARIO LOTTERY CORPORATION

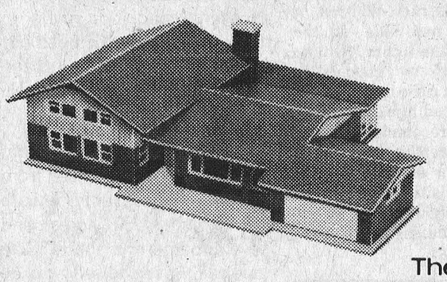

The First Canadian Bank
Bank of Montreal
Let's Talk...
HOME FINANCE PLAN
The equity in your home becomes your collateral
★ Life insured
★ Maximum $25,000
★ Maximum term - 15 years
★ Multiple purposes
-CONSOLIDATION LOAN
-HOME IMPROVEMENT
-NEW CONSTRUCTION
-HOME PURCHASE
★ Total financing up to 75% of appraised value of property
Let's Talk
ABOUT A PLAN TO SUIT YOUR NEEDS
THE STAFF AT IROQUOIS WANT YOU TO GET YOUR MONEY'S WORTH

YAMAHA
Something to believe in
FLOYD THOMPSON
Brinston, Ontario 652-4614

Rexall
FALL SALE NOW ON
OCT. 20th - 30th
Crest Tooth Paste
Regular and Mint 100 mil.
Regular Value $1.56
NOW 99c
While quantities last
Secret Roll-on Deodorant
New Size 2.5 oz.
Reg. $1.55
NOW $1.29
Regular and Unscented
Gilmer Rexall Pharmacy Ltd.
Iroquois EMERGENCY 652-4358 652-4379
Open Mondays 1:30 to 5:30 p.m.

Our Cars and Trucks are
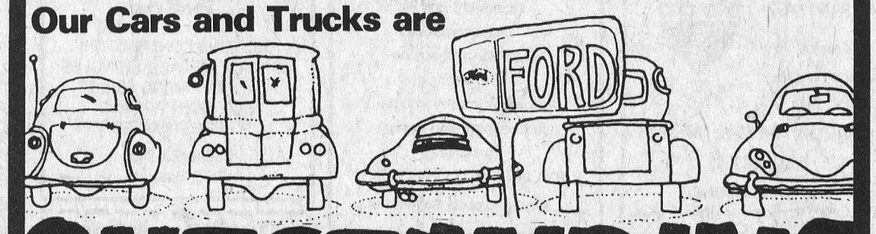

OUTSTANDING
(Out Standing On Our Lot)
But Not for Long at Our ACTION Prices!
Whether you're looking for a beautiful new '77 Ford, Mercury or a dependable used car for as low as $129, drop in at the ACTION lot in Prescott and talk with one of our expert salesmen.


Stewart Swan
Bill Jackson
Ken Campbell
Dave Beacock

★ Fully stocked parts department dep't.
★ All our used cars are completely winterized

FORD
When North America needs a better idea Ford puts it on wheels
Ford FORD MERCURY
PRESCOTT FORD MERCURY
Hwy. 2 West Prescott 925-2812