THE LAND OF MILK & HONEY"

CHESTERVILLE Record

COVERS EASTERN ONTARIO'S GREATEST DAIRYING SECTION

Seventy-fifth Year, No. 50 | Chesterville, Ontario, Thursday, August 28, 1969 | EIGHT PAGES | Single Copies, 10c

2400 attend successful Avonmore Fair

For the officers and officials of the Roxborough Agricultural Society and the 2400 patrons who attended the closing program at Avonmore on Saturday, the 109th annual Avonmore Fair was all it promised to be — a tremendously successful show in which there was a high standard of quality in all the exhibits and entertainment features.

Held under nearly perfect weather conditions which saw thermometer climb into the high 80's, the fair attracted visitors from a wide area. They came to renew old acquaintances to enjoy all the features that are part and parcel of the rural fair. They came to enjoy the day and in this they certainly were not disappointed.

Judging of the livestock classes got underway by 9.30 Saturday morning and continued until nearly 6.30 in the evening. This was particularly true in the riding horse classes which attracted entries from many parts of Quebec. There were approximately 100 exhibitors with as many as 60 horses involved. Officials were jubilant with the results and stated that the calabre of the show was better and the competition keener than it was last year when it was first introduced at the Avonmore Fair.

While many stayed close to the judging rings throughout the day, there was a variety of entertainment to be enjoyed elsewhere. There was a softball tournament which was thoroughly enjoyed by many. In the first round Finch downed Avonmore by the decisive count of 14 to 1. In the second contest Newington narrowly edged out Moose Creek by a 4 to 3 win. In the final game, with Osborne Shaver on the mound for the winners, Finch carried off top honours by defeating Newington by a 3 to 1 count.

Horse racing, directed by veteran starter, Lee McCready, of Massena, N.Y., was as popular as ever. There were two races, two heats in each.

Headlining the excellent program presented in front of the main grandstand was Cornwall's North End Social Club Band and Majorettes. The band, making its first appearance in Avonmore, was enthusiastically received by generous rounds of applause. The band was under the direction of Doreen Belanger; the majorettes under Linda Bourget. Band membersand majorettes were under the watchful eye of Mrs Harry Grondin and Ted Murphy, chairman.

Just back from the successful concert tour on Scotland the McDonald Sister, daughters of Mr and Mrs Cuthbert McDonald, Glen Roy, were special guests and entertained the hundreds who thrilled to their music. Helen Anne was on drums; Carmel, accordian; Joan, violin; and Jean, guitar.

The Joe Brown variety show from Ottawa included many

(Continued on Page 4)

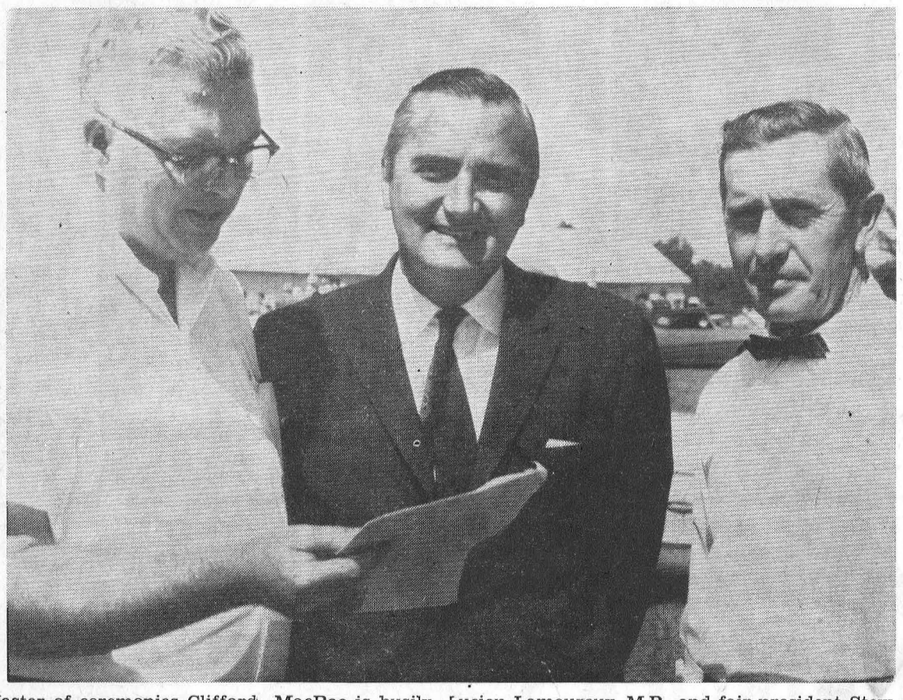

Master of ceremonies Clifford MacRae is busily talking over the days program with the Hon. Lucien Lamoureux, M.P., and fair president Stewart Crawford.—Record Staff Photo.



Friends, relatives and neighbours gathered at the Presbyterian Church hall, Ingleside, to honour Mr and Mrs Ivan S. Eaman on their 50th wedding anniversary. Over 200 were present for the occasion. Mr and Mrs Eaman have been very active in community affairs and are well known throughout the area.—Photo by Mullin.

Chesterville and Stormont Fairs make five full days of top entertainment

Stormont County Fair opens its gates this Friday and will be in business until Monday night. Sunday will feature Homer James in an open air church service, a repeat that proved so popular last year. Bumper crowds are expected and entries, according to Keith Groves, secretary, are flooding in.

Chesterville Fair, coming along next Tuesday and Wednesday, has everything under control. Fair president Carl Smith has outlined some of the program features and everything is shipshape. He calls special notice to the new, improved raceway, the first large scale improvement on the race track since 1932. The fair opens Tuesday with midway and judging of domestic and educational exhibits. The pony show in the evening is a drawing card as well as a barbecue.

Wednesday will find the largest crowds on hand and the cattle ties will be full with prize herds. Chesterville is noted for its excellent cattle showinge. In the evening, the big western rodeo will set things humming with a vengeance.

Come to the fairs this weekend and the first of next week.

Mountain - Chesterville Ladies' ball team win tournament at Russell on Saturday

The sixth annual Ladies Softball Tournament was held in Russell on Saturday, Aug. 23.

Two teams from Ottawa, Montreal, Mountain - Chesterville, Cornwall, Stittsville, Perth, Sarsfield, Navan, Cobden, Kingston and Morrisburg.

Mountain Chesterville won the tournament by defeating Cornwall 6 to 5 in the final game. The local team and Cornwall were tied 5-all at the completion of six innings. The Cornwall girls went down 3 batters straight in the seventh. In the bottom of the seventh, Marilyn Williams walked, Margaret Ann Hyndman hit a double, Diane Arcand hit a single to load the bases. Edythe Cameron came up to bat with one out and hit a hard bouncing single to score Marilyn Williams and win the ball game.

Edna Empey was the winning pitcher. Rita Dupius suffered the loss.

To get to the finals Mountain-Chesterville defeated Montreal 13 to 11 and walloped Morrisburg 8 to 0.

Perth won the consolation round by defeating Kingston.

Mountain - Chesterville won the Carling Trophy and the cash prize of $75.00.

Mountain-Chesterville line-up: Catcher, Marilyn Williams; pitcher, Edna Empey; 1st base, Diane Arcand; 2nd base, M. A. Hyndman; s.s., Lynda Marcell; 3rd base, Edythe Cameron; l.f., Gwen Berry; c.f., Donna Burley; r.f., Madeleine Moriarty; subs, Bev. Christie, Ruth Bryne, Sharon Cooke, Joanne Hyndman, Muriel Johnston, Elaine Richardson.

Waterama on for this Saturday

Waterama II will wind up Community Park activities for the season on Saturday. The Waterama was very well received last year and should prove even better this weekend.

A fine program is lined up, including demonstrations, races and dislpays of new in-the-water skills.

The pool and park have been busy all summer and Waterama II should provide a fitting climax to the activities. Remember, the program gets underway at 2 p.m., Saturday.

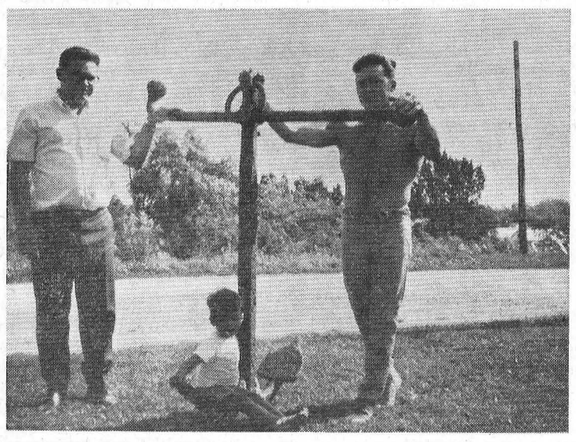

Richard Wagner and friends were doing a bit of skin diving at Lake Champlain over the weekend. In about 12 feet of water they spied the end of an old anchor. Using a 500-lb. air lift, the divers managed to salvage the old ironworks. It would weigh about 350-400 lbs., and is over five feet long. It now graces the lawn of Ronnie Armstrong at Crysler, at the left, with son Jeff in the centre and Richard Wagner at the right.

Girl slightly injured in fall from horse at Avonmore Fair

Debbie Irwin, daughter of Dr. and Mrs K. M. Irwin, Cornwall, was slightly injured in a fall from her horse in competition at Avonmore Fair Saturday afternoon. Debbie received first aid treatment on the grounds and then was taken to the Cornwall General Hospital where a couple of stitches were required to close a scalp wound. Her condition was reported as having been not serious.

Goldfield Forestry Club holds sixth meeting

The sixth meeting of the Goldfield 4-H Forestry Club took place att he home of Mr and Mrs Termeer on August 21. Leaders, Mr Casselman and Mr Termeer were present.

Bonnie Henderson, the president, opened the meeting with the 4-H pledge. The secretary read minutes and the roll call was answered by 9 members.

In the business portion of the meeting the members discussed a float to be entered in the fair and decided to meet the afternoon before the fair to make it. After this Mr Termeer explained how to make the tree key as many found it difficult.

The meeting was then adjourned and refreshments were served by Mrs Termeer.

CARD OF THANKS

I wish to say "Thank you" to everyone for all the lovely gifts which I received the night of my shower. I would also like to extend a special thanks to all the girls who helped.

Carol Beckstead.

50-1

Graduates

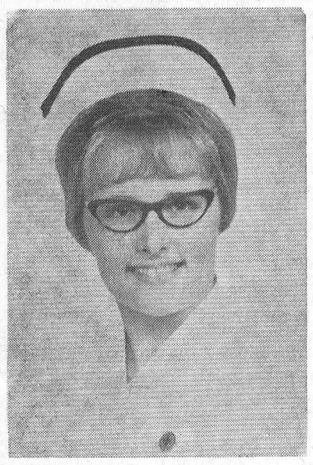

Mrs Doris Jackson, daughter of Mr and Mrs Floyd Dunbar, Finch, graduated from the Brockville General Hospital Regional School of Nursing, August 11, 1969.

"Record" receives call from California

The "Record" received a call from California last weekend via San Diego. Harold Armour decided to say to old friends in this area through the pages of the "Record."

Mr Armour is son of the former Lola Hummel of Chesterville and the late Al Armour. He lived in Ottawa at one time and visited throughout this area. He is related to numerous Ouderkirks and Hummels and says he has many recollections of the fine people here.

An entertainer, Mr Armour has worked with many celebrities including the Crosbys. He reports his son was killed en route home from Vietnam.

Mr Armour would like to hear from old friends and acquaintances. His address is 933 North Anvoa, Anza, Calif. 92021.

Stormont Fair: August 29, 30, September 1.

Labour Day holiday

Labour Day holiday, Sept. 1 will be observed in the village and district, Monday, Sept. 1 all places of business will be closed in observance of the national closing.

Graham - Craigen

Miss Karen Craigen, daughter of Mrs Anthony Craigen, was given in marriage by her brother, Mr Michael Craigen, to Mr Charles Graham, son of Mr and Mrs C. Allison Graham of Chesterville on Friday, July 18, in St. Carthagh's Church, Tweed.

The bride's floor-length gown was simply styled with French lace sleeves and a matching chapel train. Her full-length veil was bordered with co-ordinating lace trim.

As her attendants the bride chose her sister, Mrs John Manson, and Mrs Vernon McMillan, sister of the groom. Both wore floor-length blue floral chiffon gowns. Miss Maureen Craigen was maid of honour for her sister and was gowned in pink floral chiffon. All three carried bouquets of white shasta daisies.

Miss Theresa Scanlon of Heedsport, N.Y., cousin of the bride and granddaughter of Mrs Fred Rashotte of Tweed, was a winsome flower girl. Her gown was white brocade and was designed similarly to those of the bridesmaids. She wore a matching headpiece and carried a basket of pink and blue daisies.

White gladioli decorated the altar for the service at which the Very Rev Charles E. Baker officiated. Mr Michael Craigen was Acolyte and read the Epistle of the Wedding Mass. Mr Fred Porter was organist and the soloist was Mrs Clive Kingston.

The reception was held at the Shrine Club, Belleville, where the mother of the bride in an ensemble of gold coloured brocade with matching hat received the guests. The mother of the groom chose a blue brocade and lace ensemble.

For travelling, the bride chose a winter white crepe dress and coat.

Previous to her marriage the bride was feted at a bridal shower given by Mrs Fred Rashotte and Mrs Hugh Dillon at the home of Mrs Joseph Cassidy. The staff of Quinte High School, Belleville, also held a shower in her honour while former friends from Chesterville honoured her at a shower at the home of Mrs John Smith.

They will reside in Chesterville where the bride will be member of the teaching staff of NDDHS and the groom a member of Maxville High School staff.

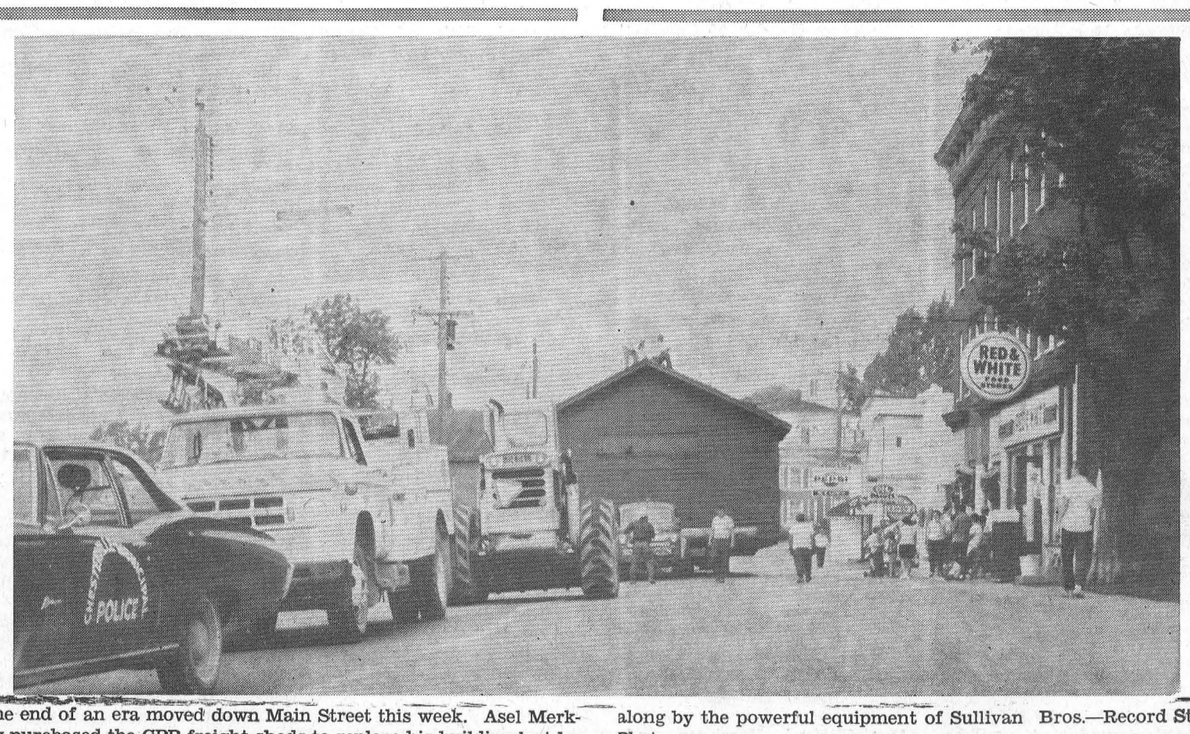

The end of an era moved down Main Street this week. Asel Merkley purchased the CPR freight sheds to replace his building lost by fire. The big red shed slowly moved out of the village, dragged along by the powerful equipment of Sullivan Bros.—Record Staff Photo.

CRUMBS from GRAHAM'S LOAF

Wonder what happened to the tenders for Chesterville's sewer works? While the mills of the gods grind slowly, there really isn't any reason to carry the slow motion a mite too far.

The whole program has been generating since 1966. Even an elephant can do better than that, and its new production ambles along in a mere couple of years. OWRC, however, belongs to another breed of pachyderm. The commission believes in exploring every possible chance to question the need of sewage facilities, then snuffling around like a hound dog on a cold scent, to see if anything has been forgotten.

Up Toronto way there are more deputies than ministers in the government. Due process takes into account every variation of Parkinson's laws and municipal affairs at the local level shudder to a tired standstill. The village sewage program, introduced with fanfare and rejoicing in some quarters three years ago seems to have slithered to a stop in a morass of bureaucratic obfustication. In other words, she is stalled.

Another example of bigness spreading across acres is the present situation with the local St. Mary's Separate School. It has been decided the school would be better off if buses transport a set of grades to Finch for instruction. Down there there is plenty of classroom space. Seems a fair number of the students are heading for Crysler to be able to get French instruction. Aside from the fact there is a French teacher in Chesterville, Cornwall majorities on the board like the idea of transferring kids from one school to the other. It is so businesslike!

It is also an imposition on a small student. By adding an additional 16 miles to his travelling time, he will be out of the family production unit an extra two hours every school day. As well as the drive over all kinds of roads in all kinds of weather. On the farm, the hands in the family are put to use. They may be small and untrained, but there are chores for every little kid on a busy farm before dark. It is possible some of the board members from Cornwall would not know the difference between a teat and a tea cup and that may colour their present attitudes about shifting masses of public and separate school students between distant schools.

The name of the game is bureaucratic control. Out of the ivory towers of metropolitan Toronto come directives based on areas where neighbours live in one another's pockets. Hardly anywhere along Yonge and College is there a four-hundred acre farm butting three hundred acres flanked by two hundred acre spreads. Out of the whole area maybe three students head for school. Their historical direction is where the most neighbour kids gather, full facilities are there and why separate the masses just because it is easy to shift a city block or two to consolidate classes.

A meeting at St. Mary's on Monday night proved very little. Especially when the representative, voted to office to represent this section of the regional separate school board, was not present. Over Finch - Berwick way, some of the neighbours voiced rather strong opinions and carried the day. Might be a good idea for Chesterville Separate School parents to get up a loud voice and see what happens.

The CHESTERVILLE Record

P.O. Box 368 — Chesterville — Phone 448-2144
H. K. GRAHAM, Editor and Pubisher

Member of Canadian Weekly Newspapers Association

Member of Ontario Weekly Newspapers Association

Member of Eastern Ontario Weekly Newspapers Association

1966 PRIZE WINNER CANADIAN WEEKLY CWNA NEWSPAPERS ASSOCIATION BETTER NEWSPAPERS COMPETITIONS

Subscription rates: $4.00 per years, anywhere in Canada, payable in advance, United States and Foreign, $5.50 per year.

Second Class Mail Registration Number 0242

Pubished every Thursday

OPINIONS . . . OURS AND OTHERS

Some logical steps needed

It's easy to pontificate about the woes of the Irish if one happens to live in the comparative safety of Canada, and experts, as their victims know, are usually the people who know the least about a given situation and can come up with solutions without the complication of having to consider facts.

For all that, says the Cornwall Standard - Freeholder, it seems to us there are some logical steps which could be taken in Northern Ireland which just might help to restore some of the amity which has gone out the window in recent weeks.

There is the Special-B auxiliary police force, for instance, which both Catholics and Protestants seem to agree is strictly pro-Protestant and anti-Catholic. The 'Special Bs' wings have been clipped, most efficiently, by the British Army, which has taken control over both the Special Bs and the Royal Ulster Constabulary . . . but that leaves the British Army very much on the spot.

Surely, given the proper leadership, the Special Bs could become policemen, instead of Protestant bullyboys? The example has already been set in the United States, where southern National Guard units have taken over in explosive racial situations and restored order — even though many of the Guardsmen themselves, as individuals, were bitter segregationists.

If, as seems likely at this point, the Irish Catholics would not accept the Special Bs as anything but agents of the "enemy," a reconstitution of the specials might well do the trick, creating units in which neither Protestants nor Catholics predominated.

One other step seems almost essential; the muzzling of such rabble-rousers as the Rev Ian Paisley, a man who disgraces the Free Presbyterian Church he serves. He, already bound over to keep the peace, is mouthing off as loudly as ever. If Mr Paisley won't shut up, he should be shut up — someplace where he can rail to himself without disturbing anyone lese. And if Ireland's Unionists are such die-hard fascists that they back Paisley and his kind, they deserve neither sympathy for anything they suffer nor the protection of the British Army.

That, it might be added, is a Canadian Protestant viewpoint.

Sorry, Nappy

If your Johnny can't spell, says the Brantford Expositor, you may find some consolation in the fact that neither could Napoleon.

Were Napoleon living in our now officially bilingual Canada, his lack of English and his deficiencies in French would bar him not only from entrance to a military college and thus an officer career, but from all but the humblest posts in the federal, civic service.

Speed, please!

The government appears to be keeping its sense of urgency well under control on the grounds that serious decisions about water use still lie far in the future. But the one sure thing about the future, points out the Montreal Star, is that it eventually becomes the present and Canadians had better be ready to make their deciisons, and to back them up, when the time comes.

Ancient History

FROM OUR RECORD FILES

40 years ago

August 22, 1929

Mrs W. C. Lee returned to her home in Montreal after spending two weeks with her mother, Mrs Foster, Riverside, and two weeks with Mr and Mrs Howard Fulton at their cottage at Fernbank on the St. Lawrence.

* * * *

Mr William Huxtable Jr. and Dr Verth were in town last week visiting friends.

* * * *

Dr C. H. Doering returned to his home in Chesterville last week after spending some time at Colorado Hot Springs.

* * * *

The Misses Madolyn and Edith McAvoy of Cleveland, Ohio, are spending a holiday with their parents, Mr and Mrs James McAvoy.

* * * *

Rev and Mrs J. A. Shaver of Dundas and their daughters, Bessie of London. and Winifred of Montreal, Mr and Mrs Russell Martin and Elaine of Shawnavon, Sask., Mrs Dillabough and Sybil of Morewood and Mrs Wilson of Ottawa were guests at the home of Mr Roland Shaver last week.

* * * *

Mr and Mrs George Thom and children of Winchester were guests on Sunday of Mr and Mrs Henry Humes, Berwick.

* * * *

30 years ago

August 24, 1939

The top eight in the field crop competition conducted by Chesterville and District Agricultural Society are Angus Smith, Albert E. Smith, Graham E. Durant, L. H. Doering, Parnham Allison, C. Allison Graham and Eric Casselman.

* * * *

Successful candidates in Middle School examinations at C.H.S. were: Grace Allison, Jean Baker, Ethelwyn Barrie, Charles Crump, Douglas Durant, Francis Foley, Donald Fulton, Margaret Kelly, Marie Kelly, Marion Kyle, Lyllis McMillan, Veronica McDonald, Audrey McIntosh, Evelyn Marcellus, Ruth Merkley, Mary Nolan and Marion Robinson.

* * * *

Miss Fay Bender of Cornwall spent a few days recently with her aunt, Mrs Serena E. Hawn, Newington.

* * * *

Mrs John Robinson, Mrs W. J. Brownlee and Miss Lillie Brownlee of Finch spent Friday with Miss Eunice Armstrong, Iroquois.

* * * *

A reception was held Monday evening for Mr and Mrs Paul Chenier who were married recently. Mr Louis David read an address and Mr Harold Williamson presented the couple with a table lamp.

* * * *

Messrs Cephrenus Hummel, Harry Hummel and Gordon Cumming and Mr and Mrs Ralph Hummel left this morning for a fishing holiday at Whitefish Lake.

* * * *

20 years ago

August 25, 1949

Mrs Clifford Herriman and Miss Beatrice Herriman of Morrisburg were Sunday guests of Mr and Mrs Grant B. Beckstead and daughters.

* * * *

Mrs A. C. Hooks of Oneonta, N.Y., Mr Simeon Droppo, Mrs Sadie Droppo, Mrs Alf. Jarvis and Dale spent a few days last week with B. Droppo at Gravenhurst and Miss Cora Droppo at Cobourg.

* * * *

Mrs Lena Thompson of Palmyra, N.Y., is visiting her brother, Mr Ford Harper, Mrs Harper and family.

* * * *

Mr and Mrs Wm. Irven and Dwaine spent Sunday with Mr and Mrs Wilbert Paul, Crysler.

* * * *

Mr and Mrs James Cramer, Nancy and Dick of Toronto were recent guests of Mr and Mrs Richard Cramer, Aultsville.

* * * *

The Rev C. A. Mullen and Mrs Mullen of Spencerville were recent callers in the Chesterville area. Mr Mullen is a former minister of St. Andrews Presbyterian Church, Chesterville.

* * * *

10 years ago

August 27, 1959

Peter Bawden, who attended the cadet camp at Camp Borden this summer, was chosen as best cadet froma group of 183 cadets.

* * * *

Construction has started on the new St. Marys Separate School. Andre Wouters is the contractor who is building the school.

* * * *

The Rev A. J. Edgeley, pastor of the Pentecostal Church in Chesterville, is leaving to take charge of the church in Desoronto and will be replaced by the Rev Heimbecker.

* * * *

Mr and Mrs Eric Casselman and daughter Ann and Miss Susan Graham left Friday on a motor trip through the Maritime provinces.

* * * *

Mrs Wm. Masterson and Miss Sheila Masterson visited on Sunday with Sister Mary Matthew at St. Joseph's Convent, Hamilton, and spent a few days at Thamesford with Mr and Mrs Harvey O'Neill and family.

* * * *

Mr Denzil Hutt spent the weekend in Rochester, N.Y., with Mr and Mrs Arthur Hutt and at Beamsville with Mr and Mrs Allan Dunsmore.

New procedures in ARDA program

One of the programs receiving the most empasis by A.R.D.A. in Ontario at the present time is that of Farm Enlargement and Consolidation.

Since the program began in 1966 over 900 farms have been purchased in Ontario. Most of these are in Eastern, Central and Northern Ontario.

Until recently farms were bought by A.R.D.A. only if they could be immediately leased to neighbouring full time farmers. Farms offered for sale and falling into this category will continue to receive priority providing an eligible applicant to lease the farm, who cannot obtain credit to purchase the farm, is available.

However A.R.D.A. is now prepared to purchase farms unde certain circumstances even though there may not be farmers in the vicinity wishing to lease them. These may be owned by young farmers who find that their farms are not large enough or poductive enough to provide sufficient income and who wish to either relocate their farm operations to to take training courses and enter other oirupations.

They may include farms in isolated areas which have low agricultural value and where the owner wishes to move away.

Another group may be those farmers over 55 years of age who presently occupy uneconomic farms and wish to retire from farming. Provided these farms have been offered for sale for at least six months it may be possible for A.R.D.A. to purchase them, and hold them until eligible applicants for farm enlargement signify their desire to rent. In some cases it may be possible to give the owner a life lease on the house under reasonable rental terms.

Anyone wishing further information on this policy may contact Mr D. A. Knapp or Mr Eber Dobson of the A.R.D.A. Branch of the Ontario Department of Ag- Kemptville, or Mr Russell Mculture and Food at Box 789 Kemptville or Mr Russell McAllister at the Agricultural Office in Cornwall.

Fishing Good at New Chapleau Parks 0

Wakami Lake and Missinaibi Lake provincial parks opened in Chapleau Forest District for the first time this spring.

Wakami Lake Provincial Park lies south of the road between Highway 189 and Sultan, the beautiful body of water on which it is situated forming the headwaters of the Wakami River. With the exception of the Ruel area on the C.N.R. it is the most southerly point on the Moose Watershed draining James Bay A new dam at the outlet replaces an old dogging dam built in the 1920's. There is an excellent beach and an old Indian burial ground on the northwest shore. ,

Quantities of northern pike and whitefish are caught throughout the summer. Pickerel were introduced a number of years ago, and a small stream to the northwest of the lake has produced some fair-sized brook trout.

The area around the lake has been popular with moose and bear hunters.

Missinaibi Lake Provincial Park about 55 miles north of Chapleau, lies entirely within the Chapleau Crown Game Preserve. The lake is recognized as one of the best for angling in northern Ontario and there is good pickerel and northern pike fishing. During certain periods lake trout and smallmouth black bass provide good sport.

The lake forms part of the old fur trading route between Michipicoten on Lake Superior and James Bay. The remains of Brunswick House, an old trading post, are on the northeast shore. The Brunswick House Wilderness Area has been established to protect the site of the post and small cemetery adjacent to it.

Missinaibi Lake is aproximately 27 miles long with its Baltic Bay measuring about 12 miles in length. The shoreline, which varies considerably, offers a wide range of campsites. As hunting is prohibited wildlife is fairly plentiful and a herd of elk roam the east shore.

Due to its historical significance and recreational value the portion of the Missinaibi River in Chapleau Forest District has been proposed as A Wild River Park Reserve to complement a similar proposal made by Kapuskasing District covering the portion of the river in that area.

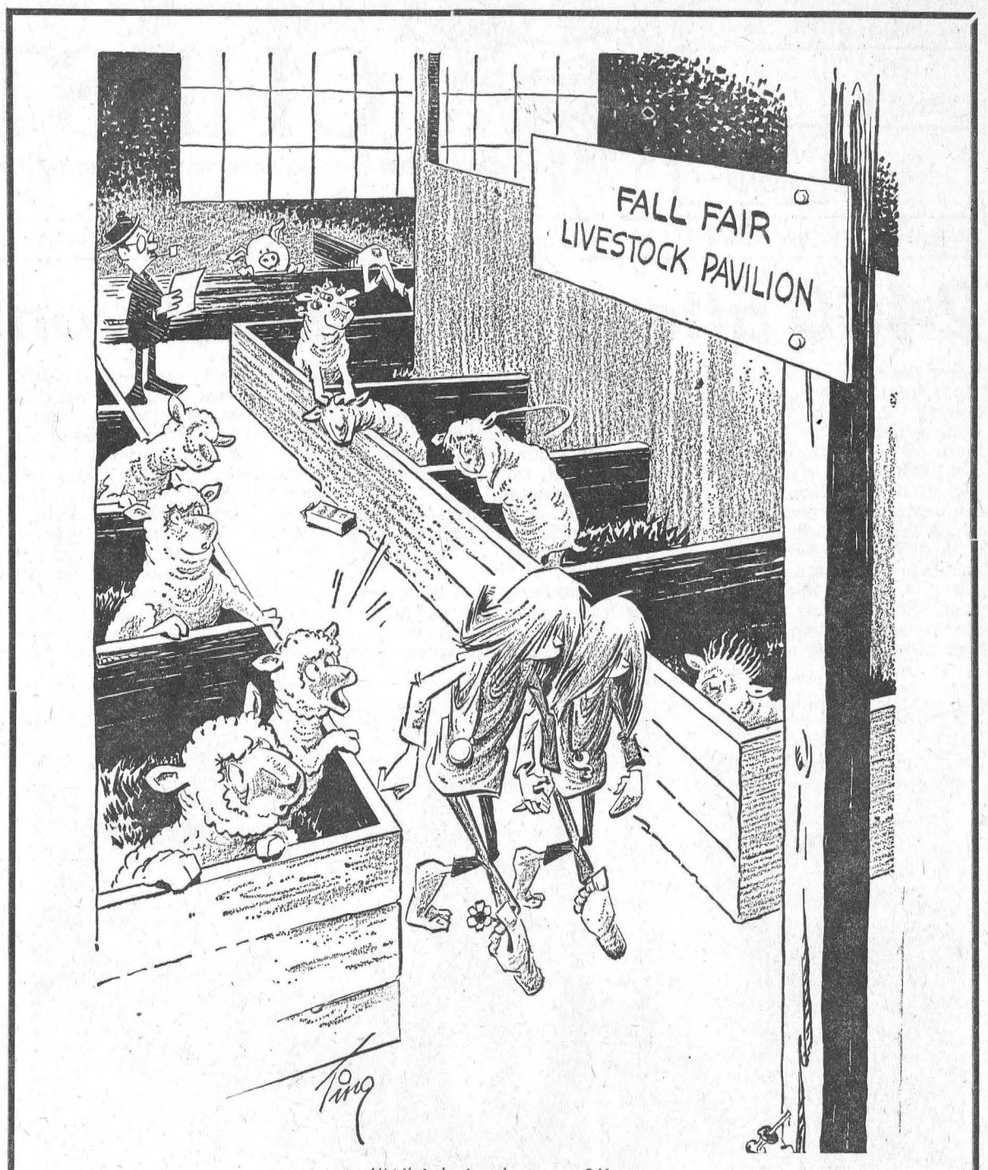

"Which is the ewe?"

ANN LANDERS

Dear Ann Landers: Every time I see a TV commerical for that cool, refreshing cigarette — all that green water, those graceful birds flying overhead, and the breeze blowing ever so gently, I wish they would show the real world for some cigarette smokers — the hacking cough, the shortness of breath, the patient suffering from emphysema or worse yet, lung cancer.

My own dear father is in the last category. He was once 200 pounds of handsome male strength. Today he weighs 110 pounds. His own brother walked into his hospital room yesterday and backed out saying, "Sorry, I'm in the wrong room." He didn't recognize him.

I wish TV would show the family of a lung cancer victim. Let the camera capture the agony in the eyes of a wife or the children who sit by, helpless and heartbroken, watching someone they love die an inch at a time.

Please, Ann, do what you can to bring these horrible realities before the public. No person who really knew and understood the truth would ever smoke another cigarette as long as he lives.—Daughter of a Dying Man.

Dear Daughter: Here's your letter, and I second the motion.

* * * *

Dear Ann Landers: I do not agree with you that Mercedes is a bit nutty because she prefers to scrub, polish and wax the floors with no clothes on. For 15 years I have been doing my heavy housework similarly dressed — or should I say undressed. I love it.

Clothing gets in the way. Housedresses, no matter how loose, bind under the arms and pockets get caught on drawer knobs. It's cooler and more comfortable not to wear anything. And I must say, the spirit of freedom and total abandon is exhilarating. Anything that makes a woman feel that good can't be all bad.—Jaybird in Charleston.

Dear Bird: You conveniently ignore one important detail. Mercedes works in other people's homes. I agree, in her own home a woman should feel free to wear or not to wear whatever she pleases. But a day lady, particularly one who is employed by a woman whose husband comes home for lunch, shouid keep some clothes on.

* * * *

Dear Ann Landers: I live in Wisconsin. We are Norwegians and proud of it. A friend from another part of the country came to visit recently. The first thing he said was, "Back East the definition for a Norwegian is a Swede with his brains knocked out."

I didn't think it was funny. Do you have a good answer if anyone says such a thing again? Thank you.—Eau Claire.

Dear Claire: Ever heard the song that goes like this?

Ten thousand Swedes ran
through the weeds
At the battle of Copenhagen.
Ten thousand Swedes ran
through the weeds
Chasing one Norwegian!

* * * *

Confidential to Fed Up with Multi-handed Gas Jockeys: Have you checked your lights lately? Maybe you've left your go-signal on.

* * * *

Is alcoholism a disease? How can the alcoholic be treated? Is there a cure? Read the booklet "Alcoholism — Hope and Help," by Ann Landers. Enclose 35c in coin with your request and a long, stamped, self-addressed envelope.

Ann Landers will be glad to help you with your problems. Send them to her in care of this newspaper, enclosing a self-addressed, stamped envelope.

Parents responsible in Provincial Parks

A common occurrence at Ontario's provincial parks is that of children becoming lost or injured, often through neglect on the part of their parents. Perhaps it is the relaxing atmosphere at the parks which causes normally conscientious parents to adopt a more carefree and often, careless attitude.

While every effort is made to ensure that provincial parks are safe recreational areas there are still hazards.. Some children, despite the admonishment of teachers and parents to stop and look both ways, still dart across roads. Fortunately, traffic speed in parks is much slower and serious accidents have been averted.

Sharp axes and knives, usually out of reach of exploring hands at home, are often left lying about at the parks inviting children to investigate and to experiment. Campfires seem to fascinatee youngsters and painful burns result when some become too venturesome or curious. Although park beaches are safe there is no guarantee that a child will not get into trouble. Vigilance by parents is essential when tiny tots are near the water. The us of floating devices is discouraged at the parks and parents should ensure that their children have not taken inner tubes and plastic toys to the beach.

Every year children have become "lost" in the parks and although all incidents have ended happily with the child and parent reunited after a search, there has been considerable anxiety. Parents are responsible for their children in provincial parks and must give them personal care and attention.

Pedestrians, hitch-hikers banned from highways

Regulations banning pedestrians and hitch-hikers from using controlled-access highways, which have been in effect around Toronto since 1967, will be extended to other routes both in the Toronto area and other parts of the province, the Department of Transport announced recently.

The ban will take effect in the next few weeks when warning signs are erected by Department of Highways crews.

A Department of Transport spokesman said the regulations were being extended to reduce the hazard of accidents on heavily travelled routes that have high speed limits.

Regulations banning pedestrians from sections of the Queen Elizabeth Way, Highways 27, 400 and 401 in the Toronto area were introduced two years ago when it was found that an increasing number of vehicle accidents were being caused by hitch-hikers.

Since then Ontario Provincial Police have charged more than 3,500 pedestrians who were found in the prohibited areas.

Under the revised regulations, pedestrians will be prohibited from using the following highways:

The Queen Elizabeth Way from Toronto western city limits to Lake Avenue in Hamilton, and from Martindale Road in St. Catharines to Highway 405; Highway 27 in the Toronto area from Evans Avenue to Dixon Road; Highway 400 from Jane Street in Toronto to aproximately two miles north of Highway 27 at Barrie; Highway 401 (Macdonald-Cartier Freeway) from Highways 35 and 115 at Newcastle to Highway 10; the Airport Expressway, Toronto, from Highway 401 to Dixon Road; the Ottawa Queensway from Richmond Road to Montreal Road; Highway 402 at Sarnia from Highway 7 to Mara Street, Point Edward; the Kitchener-Waterloo Expressway and Highways 403, 405, and 406.

The regulation does not apply to those pedestrians engaged in police duties, highway maintenance or construction duties where, owing to an emergency it is necessary to make use of the controlled-acecss highway.

Mainly About People

Miss Ann Graham, daughter of Mr and Mrs Stan Graham, Ottawa, forserly of Avonmore, attended the Thousand Islands International School of Scottish Performing Arts under the tutelage of Pipe Major Seumas MacNeil, M.A., A. Inst. P., of Glasgow Scotland Ann is a pupil of Pipe Major R. S. Mhnro, Oxford Mills Ontario.

Mrs W. R. Campbell and Miss Ann Graham, Ottawa, were recent holiday guests of Mrs Goodman and Miss Sheila Goodman, Avonmore.

Mr and Mrs Harold Barrett, Crycler, have just returned from a motor trip to Winniqeg, Man.

SOME FOODS CLEAN TEETH

Did you know that some foods clean the teeth?

Food can be helpful in cleaning the teeth if it is of a firm or fibrous type, such as firm, raw fruits and vegetables. The friction has a cleansing effect and the act of chewing a firm food stimulates the flow of a watery type of saliva which, in itself, is a cleaning and acid-neutralizing material.

After a meal ended with a sweet, sticky dssert, the teeth are not left clean. Immediate cleansing is wise on all such occasions. This will deprive the bacteria of the sweet materials for their acid-forming activities.

EAR TROUBLES

Remember, the ear is a highly sensitive organ, and disorders of even seemingly small importance deserve the attention of a doctor. Warn your child against putting anything in his ear.

If your child gets something in his ear, get professional advice immediately.

Upper Canada open water ski championships

On Saturday, August 30 and Eunday, August 31, Canada's top male and female water skiers will be competing in slalom, jumping and trick skiing at Crysler Marina near Morrisburg.

Among the competitors will be the six members of Canada's World Ski Team who have just returned from the World Ski Championships held in Denmark.

Competitive events will run from 9 a.m. to 5.30 p.m. on August 30 and from 11 a.m. to 4 p.m. on August 31. Nearly 80 waterskiers from across Canada are expected for this two-day event.

There will be eight classes of competitors, four male and four female, in each of the three major categories.

Water Skiing is one of Canada's rapidly growing recreational sports attracting people of all ages. Competitions range from children under 13 years of age to veteran water skiers.

The Upper Canada Open is an opportunity to see Canada's best water skiers in action along with the "thrills and spills" which are a part of this spectatcular sport.

Trophies and prizes will be awarded to the winners in each category at the conclusion of the competition.

Stormont Ayrshire club meets at Hanna home

The Stormont Ayrshire Club held their twilight meeting at the farm of Ken Hanna and Sons, Finch, Ontario. A good crowd was in attendance.

Two classes of cows were judged. Classes were placed by Gerald Kittle of Chesterville and by Maurice Seguin of Oxford Mills. Winners were as follows:

4-H members — 1st, Charlene Hanna; 2nd, Neil Kittle; 3rd, tie Larry Vingerhoed and Douglas Dingwall.

Ladies — 1st, Harold Shaver tieod with Mrs Mabel Watkins; 2nd, Mrs Cecil Canham tied with Mrs Jean Kittle.

Men — 1st, Edwin Waldroff; 2nd, Bill Campbell; 3rd, Robert MacIntyre tied with John Seguin.

Allison Graham of North Dundas District High School was guest speaner. He spoke on classes available for farm students at the school.

The Ayrshire Club would like to thank the following merchants for prizes donated: Dunbar Garage, J. F. Webber Feeds, I.G.A., Newington, Dr. Bennett, Barkley Store, Avonmore, Barker Esso, Harold Montgomery (Buell Factory) Monkland.

The club sends a sincere Thank-You to the Hanna family.

Children's Group farewell to members

The Explorer and Children of the Church groups of Avonmore met in St. Andrew's Presbyterian Church basement, to bid farewell to two of their faithful members, Miss Muriel and Heather MacRae.

During the afternoon games and singing were enjoyed by all.

Miss Susan MacMillan read a farewell address as Miss S. Bennett presented Heather and Miss Diane McElheran presented Muriel with separate small gifts as a remembrance of their friends in Avonmore.

Thanks was given on behalf of the two girls by Miss Muriel MacRae.

A marshmallow roast climaxed the afternoon's activities.

Larch trees are the only native conifers in Canada which lose their leaves in winter.



St. Carthagh's Church, Tweed, was the scene ot the mid-summer wedding of Mr and Mrs Charles Graham. The bride, the former Karen Craigen, is the daughter of Mrs Anthony Craigen, and the groom's parents are Mr and Mrs C. Allison Graham, Chesterville. Mr and Mrs Graham will reside in Chesterville.—Engraving courtesy of Tweed News.

Stormont Farm Safety Council meet at Leblanc home

The Stormont Farm Safety Council met at the home of Mr and Mrs Leo Leblanc, Northfield Station.

The president, Mrs MacNeil, chaired the meeting. The minutes were read and approved. The financial report was given. A cheque of $200 was received from the Ontario Farm Safety Council.

It was decided appreciation be shown to all entrants in the poster contest not receiving a prize.

There is to be a film and card party to be held in the near future. Mrs E. Filion and Mrs L. Leblanc gave reports on the Ottawa conference held in May.

Signs on danger from silage gas and liquid manure were distributed.

The next meeting will be held at the home of Mrs Mancel Flegg.

Douglas Fir

Douglas fir was named after a Scottish botanist — David Douglas — who reported the tree features during an 1825 exploration of the Pacific Northwest.

HEARING AIDS
AT DISCOUNT PRICES

It is no longer necessary to pay high prices to get the best in hearing aids.

Because we have no salesman's commission to pay, we can save you $100.00 on name brand hearing aids.

Come in or phone 774-2606 for an apopintment.

SUMMERS' HEARING AID CENTRE
WINCHESTER, ONTARIO
39tf

NICK BEEHLER
Electrical Contractor
Electric Heating, Farm Wiring and Commercial
— Phone 987-5529 —
CRYSLER, ONTARIO
Sept, 69

FAIR DAYS

Future Farmers EVENTS



4H CLUB ACTIVITIES



CHESTERVILLE
SEPT. 2&3

TUESDAY
JUNIOR FAIR
JUDGING OF HAY, GRAIN, CHEESE
DOMESTIC and EDUCATIONAL EXHIBITS
TUESDAY EVENING
DAIRY PRINCESS COMPETITION
and
PONY SHOW

WEDNESDAY
JUDGING OF
HOLSTEIN, GUERNSEY, JERSEY, AYRSHIRE
and
BEEF CATTLE
LIGHT AND HEAVY HORSE SHOW
HORSE RACES
MIDWAY
MACHINERY DISPLAY

WEDNESDAY EVENING: 4-B RANCH RODEO Featuring BUCKING HORSES, CLOWNS, COWGIRLS, BRAHMA BULLS, STEER WRESTLING

IMMUNIZATION CLINICS

STARTING SEPTEMBER, 1969

THE ST. LAWRENCE AND OTTAWA VALLEYS HEALTH UNIT WILL HOLD MONTHLY CLINICS FOR INFANTS AND PRE-SCHOOL CHILDREN AS BELOW:

*These clinics are to be held every month except August.

DAY OF EACH MONTH	TOWN	PLACE	HOURS
1st Tuesday	Winchester	Town Clerk's Office	10.30-11.30 a.m.
	Chesterville	Town Clerk's Office	1.30-2.30 p.m.
2nd Tuesday	Cornwall	Trinity Church Hall	2.00-3.30 p.m.
3rd Tuesday	Maxville	Community Hall	2.30-3.30 p.m.
4th Tuesday	Finch	Health Unit Office	10.30-11.30 a.m.
1st Wednesday	Brinston	Memorial Hall	1.15-2.00 p.m.
	Iroquois	Civic Centre	2.30-3.30 p.m.
3rd Thursday	Cornwall	Nativity Church Hall	2.00-3.30 p.m.

ADDITIONAL CLINICS WILL BE HELD AS BELOW:

	1969	1970		
	SEPTEMBER	MAY		
	OCTOBER	JUNE		
	NOVEMBER	JULY		
1st Thursday	Lancaster		Public Library	10.00-11.00 a.m.
	Apple Hill		Legion Hall	1.00-2.00 p.m.
	Martintown		Public School	2.30-3.30 p.m.
2nd Thursday	St. Andrews		Church Hall	1.30-2.00 p.m.
4th Tuesday	Moose Creek		Public School	2.30-3.30 p.m.

MOTHERS WHY NOT CLIP THIS OUT ?

50-1, 2-1, 7-1

The Colonial DRIVE-IN THEATRE
HIGHWAY 2 INGLESIDE, ONTARIO

NOW OPEN
(OPPOSITE PARKWAY ENTRANCE)

THURS., FRI., SAT. AUG. 28-29-30

"SPEEDWAY"
Starring Elvis Presley. (Colour).

"TALL WOMAN"
(Adult Entertainment). (Colour).
Starring Anne Baxter.

Admission: $1.50 — Children Under 12 Free
Tuesday is $2.00 a Car Night — Always a Cartoon
— First Show Starts at Dusk —

FEED & FARM SUPPLIES
PURINA CHOWS
GRINDING — MIXING — PICK-UP & DELIVERY
CEMENT — STEEL AND ALUMINUM ROOFING
CARBOLA SPRAYER RENTAL SERVICE
SHELL FOGGERS AND CATTLE OILERS
C & L FEEDS
DIXON'S CORNERS
652-4266
45, 48, 50 (-1)

UPPER CANADA VILLAGE
1784 1867
Ontario's Living Heritage
UPPER CANADA VILLAGE
Feel life as it was lived. 100 years ago. The homes, crafts, cooking, and costumes. Farm animals and implements. The quiet and calm of authentic pioneer surroundings. Upper Canada Village offers complete enjoyment for the family.
MAY 15
Through OCTOBER 15

OLD FORT HENRY
Guns and gunners. Fifes and drums. Crisp, military drill. And the flash of colorful uniforms. Old Fort Henry presents a vivid recreation of army life, both military and domestic, in the 1867 period. A living museum of unforgettable memories.
MAY 15
Through SEPTEMBER 15

ST. LAWRENCE PARKS
There are 6,700 acres of parkland with 14 major park sites. Plus 2,350 camp and trailer areas. Four youth camps. Picnic, swimming, golfing, and nature trails. With horseback riding and a marina. All maintained in unexcelled settings for family pleasure.
MAY 16
Through OCTOBER 15
THE ST. LAWRENCE PARKS COMMISSION, MORRISBURG, ONTARIO
Hon. John P. Robarts, Q.C., LL.D., Prime Minister

Art and Amy DAYKIN
PHOTOGRAPHY
WEDDINGS
FAMILY GROUPS
CHILDREN
Phone Osgoode 826-2567
Osgoode - Ontario
26tf



Avonmore Fair was a fine success and entries were many and varied. The camera here looks over the fine Dingwall herd of Jerseys being primped for the show ring.—Record Staff Photo.

Mainly About People

Mrs Harry Carruthers Chesterville visited Mr and Mrs Fred Beckstead on Sunday.

Mr Gerald Barkley was in Guelph recently.

Mrs Edwin Shay, Murray and Reggie accompanied her brother and sister-in-law, Mr and Mrs Douglas Wereley, to Pearl River, N.Y., and spent a very enjoyable week. While there, they visited New York City.

Mr and Mrs Garfield Bradley of Brantford and Mrs J. T. Hamilton, Winchester, visited Mr and Mrs Edwin Shay, this week.

Weekend guests of Miss Margaret Ouderkirk were Mr and Mrs Sheldon Ouderkirk, Toronto, Mr and Mrs Thomas Mallet, Goldfield, Mr and Mrs Harold Ouderkirk and Brian of Chesterville.

Mrs Stanley Lattone and daughter Madeline Lattone of Shannonville called on Mrs Florence Hall, Chesterville.

Mrs Graham Smith and Brenda returned home on Sunday after a two-week tour of the Maritimes.

Mr and Mrs Andrew Clement with two of their family, Theresa, Rosemary, Jamie and Robert, are spending a week's holiday at the home of John Clement.

Miss Eva MacMillan, Finch, spent a couple of weeks in Kingston with Mr and Mrs Hubert Servage, Gloria, Barry and Brent and also visited Mr and Mrs William Kincaid, Mr and Mrs Lyle McMillan and Mr and Mrs Jimmy McMillan. Miss Eva MacMillan returned home Friday with Mr and Mrs Hubert Servage.

Mr and Mrs Hubert Servage attended the Eyk-Servage wedding in Ottawa Friday evening.

Miss Sandra Smith, Barry Smith and chum Michael Sturgeon, Cornwall, returned to their homes Saturday after spending a few days with their grandparents, Mr and Mrs John Grandaw.

Mr and Mrs Ross Gould and family of Pointe Claire, P.Q., spent the wekend at their summer home.

AVONMORE FAIR—
(Continued from Page 1)

country and western TV and recording stars. Mr Brown and members of his family have been seen on numerous occasions on the Don Messer Show.

During the afternoon to the accompaniment of the McDonald Sisters and Piper Dwight Grant, of Cornwall, many of the traditional Scottish dances were skilfully executed by winners in the highland dancing competition that was staged throughout the day under the general chairmanship of George Sawinski, Cornwall. Trophies were presented on behalf of the Roxborough Agricultural Society, to Gordon McKissock, Montreal, from the eight and under class; Bonnie Jean Baker, Cornwall, 10 and under; Ellen Cameron, Cornwall, 13 and under; and Lori Laframboise, Cornwall, 14 and over.

Hon. Lucien Lamoureux, Speaker of the House of Commons, in his remarks officially opening the Fair, complimented the many who share in the planning and organization of the successful rural fair which he said is "an institution in the community." Steward Crawford, president of the Roxborough Agricultural Society, introduced Mr Lamoureux and welcomed one and all to the Fair.

Elementary school children winning attendance prizes were Byron Henderson, Grace Freeland, Wayne MacDonald, Ricky McElheran and Randy Burten-
(Continued next week)

Mrs Edith Brooks has returned home after visiting friends in Valleyfield, P.Q.

MOVING SALE

ONE DAY ONLY: AUGUST 29

SAVE 20% ON ANY PURCHASE

L.P. Reords Reduced to $3.80 and $1.35

THE STORE WILL BE OPEN FOR BUSINESS SEPTEMBER 2, LOCATED IN MORAN'S BILLIARD HALL

THOMPSON'S ELECTRIC

— Phone 448-2051 —

CHESTERVILLE PUBLIC SCHOOL

Registration of Any New Pupils, Grade 1 to 8

Note: This does not apply to Kindergarten registration.)

FRIDAY MORNING, AUGUST 29

between 10.00 and 12.00 o'clock

AT THE SCHOOL

PLEASE BRING NECESSARY INFORMATION

There will be no time for new registration on the first school day.

SCHOOL PHONE: 448-2224

50-1

GORDON McINTOSH

Sales Service

— PHONE 987-2923 —

CRYSLER ONTARIO

SERVICE STATION OPEN THIS SUNDAY

Sharkey's Shell Station

To accommodate the driving public, one service station will be open every Sunday.

Dec. 65

Going on Holidays?

1962 METEOR—4-door, 6 cyl., AT, radio. 35589A.
1964 IMPALA SUPER SPORTS—Fully pow'rd., radio. 34890A.
1965 FORD CUSTOM 500—4-door, auto., radio. 31998A.
1967 CHEVROLET BEL-AIR—4-door, radio, new cond. 577257.
1967 CHEV. IMPALA—2-door, HT, radio. 199624.
1967 FORD GALAXIE—2-door, HT, red and black, radio. 552173.
1968 CAMARO—Yellow, black vinyl roof. Like new. 221182.
1968 FORD TORINO—2-door, HT, fully powered.
1967 PONTIAC LAURENTIAN—4-door, V8, auto., radio.
This week's special $1,695.00

McMILLAN BROS.

WHERE YOU GET THE BEST FOR LESS

We Invite You to Check with Previous Customers for Quality and Service

CARL AND LEON
NEW AND USED CAR SALES

LEON: Res., 448-2767 PHONES: Business, 448-2146 CARL: Res., 448-2002

HEAD FOR THE WIDE OPEN SPACES IN A RELIABLE USED CAR

1969 MODELS

are offered this week at a SPECIAL REDUCED CLEARING PRICE

BARGAINS IN BRAND-NEW CARS
SEE OUR GMC LINE

Also Best Buys in the District in Fresh, Clean Used Cars

WERT'S GARAGE LIMITED

Phone 987-2179 Crysler, Ont.

50-1

SAVE EVERYDAY!
At Laflammes

Fresh Chickens ..... 3-4 lbs., lb., 43c
Save 23c—
5 Roses Flour ..... 7-lb. bag, 65c
Save 14c—
Salada Tea Bags ..... 60 bags, 79c
Save 25c—
Swing Orange Juice ..... 5 pkgs., $1.00
Save 16c—
Scotian Gold Apple Juice ..... 48-oz. tin, 29c
Save 33c—
X-L Strawberry Jam ..... 2 24-oz. jars, 85c
Save 29c—
Tide ..... king size, $1.75

LAFLAMME'S GROCERY
KING STREET
— Phone 448-2822 —

We reserve the right to limit quantities.
Prices effective til closing, Saturday, Aug. 30.

IGA

At IGA You Get FREE Gold Bond Stamps
Stamps with Every Purchase

REBELLION PRICES ARE NOW REDUCED TO A SPECTACULAR LOW!

MEATY, RED BRAND BLADE OR (Country Style Cut)
SHORT RIB ROAST 59c LB.

Lean, Red Brand Tabletrim
Blade or Short Rib Roast ..... lb., 69c
Boneless
Country Club Roast ..... lb., 89c
Boneless Imperial or
Savoy Steak or Roast ..... lb., 99c
Fresh Ground Minced
Shoulder Beef ..... lb., 89c
Lean Red Brand
Swiss Steak ..... lb., 89c
Economical
Blade Steak ..... lb., 79c

Red Brand
Prime Rib Roast .... 6-7 ribs, lb., 99c
Fresh Predressed Grade A — 6-9 lbs. avg.
Broiler Turkey ..... lb., 47c
Maple Leaf — 5-6 lbs. avg.
Smoked Picnics ..... lb., 69c
Maple Leaf
Bologna ..... by the piece, lb., 43c
Top Valu
Skinless Wieners .... 1-lb. vac pac, 55c
Economy Pack Burns Link
Pork Sausage ..... lb., 59c

Canada No. 1 NEW POTATOES ..... 25-lb. bag, 69c

Canada No. 1 Ontario
Fresh Peaches .... 4-qt. basket, $1.09
U.S. No. 1
Bartlett Pears ..... 135's, lb., 29c
S.A. Outspand
Valencia Oranges .... 150's, doz., 49c
Calif. Marsh Seedless
White Grapefruit ..... 5 48's, 69c
California
Juicy Lemons ..... 6 140's, 39c

Canada No. 1 Green Pascal
Celery ..... 2 24's, 39c
Canada No. 1 Top Valu Tender
Sweet Carrots ..... 3-lb. bag, 29c
Canada No. 1 Top Valu
Yellow Cooking Onions: 3-lb. bag, 49c
Canada No. 1 Local Grown
Green Cabbage ..... each, 19c
U.S. No. 1 Salmon Flesh
Cantaloupes ..... jumbo 36's, 39c

Shirriff Lushus Assorted JELLY POWDERS 3¼-oz. pkg.: 10c
BICK'S BABY DILLS 48-oz. jar: 79c
Top Valu BREAKFAST PRUNES 2-lb. pkg.: 69c

Aylmer
Tomato Catsup ..... 5 11-oz. btls., $1
Bick's Yum Yum Sweet
Wafer Pickles ..... 48-oz. jar, 79c

Muskoka
BBQ Briquets ..... 5-lb. bag, 44c
Humpty Dumpty Regular
Potato Chips ..... 2 7-oz. pkgs., 88c

CHESTERVILLE ONTARIO FULTON BROS. LIMITED Phones: Supermarket 448-2345 Appliance Store 448-2195

Ingleside Aluminum
SALES and SERVICE

Free Estimates on Aluminum Siding, Windows, and Doors
Satisfaction Guarantee

Phone (Collect)
INGLESIDE
537-2435
52

RUSSELL FARM SERVICE
Farmers & Drovers
ATTENTION . . .

We UY sick or dead animals, Cows or Horses. We pay according to size, quality and animal not dead more than 2 to 5 hours. Best prices paid. 24-hour service — 7 days per week. Call Russell 445-2859.

RENALD MOSS
St. Onge, Ontario
Licence No. 192-C-69. 50tf

LABRE'S
for your
SCHOOL SUPPLIES
DIAL 448-2337

INFLATION HECK --
Earl's Meats Are Cutting Prices

Choice Hereford Beef
— GOVERNMENT INSPECTED —
SIDES AND QUARTERS
Sides ..... 200 lbs. avg., lb., 65c
Hinds ..... lb., 79c
Fronts ..... lb., 59c

Fresh killed Pork
120 lbs. avg. ..... lb., 46c
ABOVE ITEMS ARE CUT, WRAPPED AND FROZEN READY FOR YOUR FREEZER

* * * *

Swift Butterball Turkeys ..... 10-12 lbs., lb., 45c
Haddock in Batter: 14-oz. pkg., 59c
Swift's Butter ..... No. 1, lb., 67c
Spare Ribs ..... lb., 55c
Thrity Bacon ..... pkg., 49c



Earl's Meats AND LOCKER STORAGE
Phone 448-2324 Chesterville, Ont.

CARD OF THANKS

I would like to extend my thanks to everyone who remembered me with cards, gifts, and to those who visited me while I was a patient in Winchester Memorial Hospital. Special thanks to Dr D. W. Justus, nurses and staff in Children's Ward, also special thanks to Rev Goos.

Debbie Merkley.

CARD OF THANKS

We wish to express our sincere thanks to our many friends, neighbours and relatives for the floral and memorial tributes and many acts of kindness shown us during our recent bereavement of a dear wife, mother, sister and grandmother, Effie Mae Runions.

The Runions Family and Miss Katie Harper.

50

CARD OF THANKS

I wish to thank my friends, neighbours, relatives, the Elma U.C.W., Elma Couples' Club and Elma W.I. for their many cards, letters and gifts during my stay in Winchester Hospital. Special thanks to Dr H. Justus and assisting surgeons, Rev D. L. Gordon, nurses in the O.R. and nurses and aides on surgical floor for their kindness. These thoughtful acts will long be cherished by me.

Mrs Evelyn Barkley.

50-1

CARD OF THANKS

A sincere "Thank you" for cards, calls and gifts while I was recovering from a car accident, and a special "Thanks" to Dr H. Justus and Mr and Mrs Donald Carkner.

Mrs William Henderson.

50

IN MEMORIAM

FROATS—In fond and loving memory of our mother and grandmother, Mrs Elgin Froats, who passed away August 23, 1950.

We had a Mom we were proud to own,
How much we miss her will never be known;
The heartaches in this world are many
But to lose our Mom was the greatest of any.
So today our love is mingled with tears
In the fervent wish to turn back the years;
To have our Mom and her loving ways,
To live once again those past happy days.

Lovingly remembered by Shirley, Basil, Rick and Connie Barkley.

50

AT THE CHURCHES

CHESTERVILLE - MOREWOOD UNITED CHURCH OF CANADA
Minister: Rev L. M. Ferguson
SUNDAY, AUGUST 31, 1969
Trinity, Chesterville
Combined Services with St. Andrew's Presbyterian during month of August.
Morewood: Services held in Presbyterian Church.

CHESTERVILLE PENTECOSTAL CHURCH
Albert and Ralph Sts.
Rev W. Lanctot, Minister
SUNDAY, AUGUST 31, 1969
We invite you to attend services in Pentecostal Church every Sunday.
9.45 a.m.: Sunday School
11.00 a.m.: Morning Worship
7.30 p.m.: Evening Service
Everyone Welcome

June 70

UNITED CHURCH OF CANADA
AVONMORE - FINCH PASTORAL CHARGE
Rev H. A. Funge, Minister
SUNDAY, AUGUST 31, 1969
Avonmore: 9.30 a.m.
Finch: 11.00 a.m.

Dec., 1968

EMMANUEL BAPTIST CHURCH
NEWINGTON
David L. Smith, Pastor
SUNDAY, AUGUST 31, 1969
Services will be held at the Newington Baptist Church.
9.00 a.m.: Sunday School
10.00 a.m.: Morning Worship
Everyone Welcome

Aug 68

PRESBYTERIAN CHURCH
Dunbar - Chesterville - Morewood
E. Earle Eaton, B.A., B.D., Minister
SUNDAY, AUGUST 31, 1969
Dunbar: 9.30 a.m.
Chesterville: 11.00 a.m.
Morewood: 8.00 p.m.

THE ANGLICAN CHURCH CHURCH OF THE HOLY TRINITY
The Rev G. T. Churchill, Rector
SUNDAY, AUGUST 31, 1969
11.00 a.m.: Holy Eucharist.

UNITED CHURCH OF CANADA
Williamsburg — Colquhoun
Rev D. L. Gordon, Minister
SUNDAY, AUGUST 31, 1969
10.00 a.m.: Elma
11.00 a.m.: Williamsburg
8.00 p.m.: Colquhoun
All Made Welcome

PRESBYTERIAN CHURCH
St. Luke's, Finch; Knox, Crysler
Rev Wm. W. McI. Craig, M.A.
SUNDAY, AUGUST 31, 1969
Knox, Crysler: 9.45 a.m.
St Luke's, Finch: 11 a.m.
Everyone Welcome

ANNOUNCEMENT

Mr and Mrs Ariste Genier wish to announce the forthcoming marriage of their oldest daughter, Claudette Rosemary, to Earl Dwayne Casselman, son of Mr and Mrs Hubert Casselman, R.R. 2, Chesterville. Marriage to take place at St. Mary's Church, Chesterville, on Saturday, September 27, 1969, at 2 p.m. 50

Red Cross Helps

Low cost accommodation and meals are provided at eight Red Cross lodges adjacent to DVA insitutions for over 10,000 visiting relatives of hospitalized veterans.

Chesterville Fair: September 2 and 3.

CARD OF THANKS

I would like to take this opportunity to thank our many friends, relatives and neighbours for the sympathy cards, floral tributes and many acts of kindness shown us in the recent bereavement of a so nand brother, Ritchie C. Kendrick, who passed away August 15, 1969.

Mrs Alda Kendrick and family.

50-1

CARD OF THANKS

We just can't find the words to express our thanks to everyone who has been so wonderful to us in our time of tragedy in the loss of a dearly beloved husband and father. To everyone who sent flowers, messages, cards and called to visit with us from far and near, and to all who sent food to our home, helped at the barn, especially the neighbours who so kindly gave their time and efforts at our home the day of the funeral. All is so very much appreciated and will forever be remembered.

Doris and David MacIntyre.

50-1

Donald A. MacIntyre dies suddenly

One of Canadas best-known cattle breeders and judges, Donald A. MacIntyre, of RR1, Finch, passed away suddenly on his farm early Friday.

The 48-year-old owner and operator of Donholm Farm was known nationally and internationally for his cattle breeding.

He was past president of the Stormont Junior Farmers Association and Canadian Ayrshire Breeders Association.

Born in Finch, Mr MacIntyre was a son of the late Rupert MacIntyre and the former Mulvena Shaver.

He received his education at Finch and the Kemptville Agricultural College.

He is survived by his wife, the former Doris Rutley, and one son, David; five brothers, Gordon, Robert, of Finch, Arnold, Ottawa; George, Winnipeg, Harold, of White Cord, Man., and one sister, Mrs Roy Acreman (Margery) of California.

Serum Albumin

Serum albumin is made from blood collected by the Canadian Red Cross. It is used for extensive burns and is also valuable for the initial treatment of shock.

LABRE'S
for your
SCHOOL SUPPLIES
DIAL 448-2337



PAINT SALE
NOW
In Full Swing
SPECIALS and DISCOUNTS
PRICED FROM
$4.77 per gallon
Interior and Exterior Paint

BEGG LUMBER CO. LIMITED
Home Hardware Stores
VALUE - SERVICE - DEPENDABILITY
PHONE 987-2802 CRYSLER, ONT.
52-3

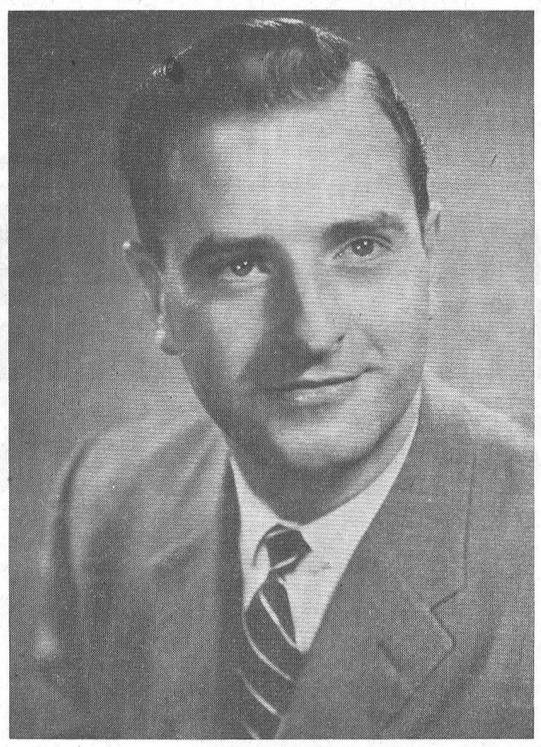

GOSPEL SINGER
HOMER JAMES
joins the people of Newington and district to bring our annual SONG FEST to the Fair Grounds on
SUNDAY, AUGUST 31
at 2.00 p.m.
Everyone Welcome
STORMONT COUNTY FAIR
NEWINGTON, ONTARIO
AUGUST 30-31, 1969
SEPTEMBER 1, 1969

NORTH DUNDAS DISTRICT HIGH SCHOOL

BACK TO SCHOOL

Students planning to attend the North Dundas District High School are reminded that all school buses will run on schedule Tuesday morning, Sept. 2. The students will assemble in the school auditorium for necessary directions and assignments for Grades, Rooms, etc.

During the morning text-books will be given out and locks and lockers will be assigned at a cost of $1.00 for a combination lock. Physical Education uniforms should be purchased at the first gym class period. Each student will be given a Physical Education Information and cost sheet on the first day of school. The Student Council fee of 25c will also be collected.

The students will be dismissed at approximately 11.30 a.m. and the buses should be ready to return home.

Students coming to the school for the first time and not having made any form of application should register at the school Thursday or Friday preceeding the beginning of school.

Please note that the school will not be open on the Labour Day Holiday, Sept. 1.

50-1

HOLD IT!
Try Us and $ave

"TOWN GIRL" SLIMS
Stretch Slims ..... girls' 7 to 14, pr., $5.99
Stretch Slims .... ladies', 7/8 to 17/18, pr., $6.99

FLARES
Riders, Sanforized, comfortable: girls, 8-14, $5.99
Ladies, 7/ to 15/16, $6.99
COHAMA FABRIC — A Dressy, Blended Fabric
Ladies ..... 7/8 to 15/16, $8.95

Ladies' Gowns & Pyjamas — Short length, long length, cotton, flannelette and broadcloth tricot—S-M-L-OS.
Long Pant Gowns — Flannelette
Ladies' — S-M-L: $4.99 Girls', 8-14 yrs.: $3.99

GRANNY GOWNS
Ladies' ..... S-M-L, $2.99
Girls' ..... 8 to 14, $2.99

WE HAVE A COMPLETE LINE OF SCHOOL SUPPLIES

NEW ITEMS
1969 CAR MODEL KITS ..... $1.19 $ $1.79
Galaxie — Cougar — Mustang — Torino — T-Bird
Camaro — Firebird
HUSKY MODELS 39c
HUSK EXTRAS — Batmobile, $1.19; "Chitty Chitty Bang Bang" Car: 99c
New Selection of Numbered Oil Painting Sets
$1.50 - $2.50 - $5.95
WOOD PAINTING: $2.50

DOMINION CORSET LINGERIE ITEMS
GOTHIC COTTON BRAS $1.50, $2.50, $3.50
(Narrow, three-quarter band and long line.)
DAISY FRESH BRAS
¾-length: $4.00; Long Line: $6.00
Strapless, Padded: $6.00

SPECIAL STYLES—
GOTHIC BROADCLOTH ..... stretch straps, $3.50
GOTHIC PADDED $2.50
TEEN ..... lace, padded, AA28 to A36, 2.50

MORIARTY'S
THE FAMILY DEPARTMENT STORE
Chesterville, Ont. Phone 448-2354

BLOCK RISING COSTS SHOP HERE

Duncan Hines Cake Mixes ..... 2 pkgs., 85c
Canada White Wine Vinegar ..... 128 oz., 69c
Red and White
Hamburg Buns and Wiener Rolls 29c
Arctic Power ..... giant, 15c off, 89c
Kam Luncheon Meat ..... 12 oz., 49c
Supreme French Fries ..... 2 lbs., 45c



Ground Beef ..... lb., 59c
Lean, Meaty
Spare Riblets ..... lb., 85c
Well Trimmed Loin
Pork Chops ..... lb., 99c

Fresh Honey ..... 4-lb. pail, $1.29
Maxim Instant Coffee ..... 4 oz., 99c
Peaches ..... 4-qt. baskets, 95c

CASSELMAN'S
RED & WHITE STORE
Phone 448-2373 Chesterville

ORDER NOW
COAL
SAVE!
at your nearby
CO-OP
Cornwall District
2 Branches To Serve You
Eamer's Corners 933-4935
Avonmore 346-2172

LEDUC'S
FINCH — ONTARIO

MAPLE LEAF Specials

No. 1 Rindless Bacon 89c
Wieners ..... lb., 49c
Bologna ..... by piece, lb., 39c
Maple Leaf Butter ..... No. 1, lb., 69c

Save up to 30c a Lb. on Meats

Blue Brand
BLADE ROAST BEEF ..... lb., 59c
ROUND BONE ROAST ..... lb., 69c
GROUND CHUCK or
CHUCK STEAKS ..... lb., 69c
Fresh CHICKEN LEGS or BREASTS ..... lb., 59c

FREESTONE PEACHES
4 quarts: $1.09

ONTARIO NEW POTATOES
59 lbs.: $1.49; 10 lbs.: 39c

Save 20c—
Schwartz White Vinegar ..... 128 oz., 59c
Save 36c—
Lowney's Ice Cream ..... half gal, 69c
Save 40c—
Five Rose Flour ..... 21 lbs., $1.89
Save $3.00—
Leather Work Boots $8.88
Save 20c—
Waldorf Tea Bags 100, 59c

Check Handbills for 80 More Red Hot Specials

CLOSED LABOUR DAY, MONDAY, SEPTEMBER 1
Specials Good from August 22 to September 5

— WE DELIVER —
Mon.-Tues.-Wed.: 8 a.m. to 6 p.m. — Thurs.: 8 a.m. to 9 p.m.
Fri.: 8 a.m. to 10 p.m. — Sat.: 8 a.m. to 9 p.m.
Phone 984-2270 Finch, Ontario

Phone or send your personal news to your local correspondent or call the Record at 448-2144, Chesterville

Country Correspondence

Happenings as reported by Newsletters of Community Our Correspondents

CEDAR GROVE

Weekend guests in Williamsburg

Stephen and David Dafoe visited Mr and Mrs Carman McIntosh and Beth of Williamsburg during the week.

Recent guests of Mr and Mrs Chesley Swerdfeger were: Mr and Mrs Bert Chanette, Mrs E. Herriman and son Roy of Williamsburg; Mr and Mrs Edward Jacobs and family of Bridgeport; Mr and Mrs Bernice Froats of Dunbar; Mrs Clara Beckstead of Stoney Creek and Mrs Emma Fetterley of Cornwall.

Mrs E. Markell of Ingleside, Miss Keitha Dafoe, Montreal were callers at the home of Mr and Mrs Frank Dafoe on Saturday evening.

Mrs Arthur Baker accompanied by Mrs Chesley Swerdfeger visited Mr and Mrs Silas Barkley, Newington, Wednesday.

Mrs Carman McIntosh of Williamsburg, visited her sister Mrs Glenn Dafoe on Friday afternoon.

Miss Mary Donkers spent a week with friends in the Cornwall area.

GOLDFIELD

Recent guests at St. Elma

Mrs Lois Montgomery and Mr John MacMillan visited the latter's sister Mrs Fergus MacKercher at St. Elmo.

Misses Marguerite and Aileen MacLean, Messrs Hawley and Malcolm MacLean attended the funeral of the late Mrs James Vallance in Marville on Thursday.

Mrs D. A. Gillies, Mrs Wm. MacMaster, Messrs Bruce Gillies and Gordon Burd spent Saturday in Ottawa attending the Fair.

Mr Alexander H. Gillies, M.Ed., of Ottawa, visited Miss Ellen Gillies and Mr Donald Gillies during the week.

Friends of the late Mr Donald McIntyre extend sympathy to Mrs McIntyre and son David in the death of Mr McIntyre.

Mrs Lou Kranche and family of Ottawa visited Mr and Mrs Walter Burd.

Mr Tom Rodgers of Cornwall, conducted the service in Knox Church, Crysler, and St. Luke's Presbyterian Church on Sunday.

Mr and Mrs Elburn Shaver spent several days visiting their son Lyle Shaver Mrs Shaver and family in Newfoundland.

AVONMORE

Recent guests at Watkins home

Recent guests of Mr and Mrs Maldwyn Watkins and family included Mrs Ieuan Watkins, Llanfyllin, Wales; and her son, Gwyn Watkins a high school teacher from Weekes, Sask.

Guests of Miss B. J. Banfill were her sister Mrs John Day, Richmond, Que.; a nephew, Milton Day, Mrs Day and Karen; Mrs Deoda Tessier Cornwall; a nephew, Carl Banfill, Mrs Banfill Della and Sammy, Brantford, and another nephew, Ross Banfill and Mrs Banfill Port Credit.

Miss Helen Barkley has returned home after attending summer school at Brock University, St. Catherines.

Mrs Gladys Reinhardt, Edmonton, has been spending a few days with her sister Mrs Clarence Shaver, and other relatives in this community.

Mr and Mrs Melvin Ferguson and family, Brockville, visited Mrs Ferfuson's mother, Mrs Elgin Finlayson.

Mr and Mrs John R. MacGregor spent the week-end in Woodstock, visiting their son Peter and Mr and Mrs Neil Lawrence. They also visited their other son Robert in Kingston.

We welcome to the village as new resident Mr and Mrs Garnet Robertson and family, formerly of Metcalfe.

Mr and Mrs W. M. Campbell spent the wewek-end in the Belleville - Picton area.

Donald Campbell and Michelle, Syracuse, N.Y., and Mr Campbell's mother, Mrs Edith Campbell who resides in Florida recently visited Mrs Campbell's brother-in-law Dan Campbell and family.

Mr and Mrs John E. Miller and family spent a few days in the Lake Placid - Saranac Lake area of northern New York.

Mr and Mrs Norman Arbuthnot accompanied their grandson Garry Arbuthnot and his wife on a motor trip to Toronto and Western Ontario.

Mr and Mrs Rupert C. Pollock and family are holidaying at Cape Cod, Maine.

Mr and Mrs Neil Bush visited Mr and Mrs Donald Shaver at their cottage near Renfrew.

Mr and Mrs Clarence MacRae spent last ewek visiting members of their family in Paris, Harwood and Kingston.

Mrs John Gibson has returned to Finch after spending some time wwith her son, Bert Gibson.

Mr and Mrs Doug Robertson and family, accompanied by Mr and Mrs Stewart MacRae, spent a few days in Huntsville the guests of Mr and Mrs Don Thompson. Also holidaying there were Mr and Mrs Allan MacRae and Mark of Cornwall.

Mr and Mrs Jack Denning, who have spent the last three years at Zweibrucker, Germany, are returning to Canada this week end and they will be teaching in Toronto for the next schooly ear. Mrs Denning is the former eJan Watkins a daughter of Mr and Mrs Maldwyn Watkins.

Mr, Mrs Jake Grandaw honoured by friends

The friends and neighbours of Mr and Mrs Jake Grandaw gathered at their new home Friday for a social evening. An address was given by Mrs Glenn R. Hollister, followed by the presentation of gifts on behalf of their friends and neighbours.

Gifts included a swivel rocker, by Clifton Gallinger and Glenn R. Hollister; a table lamp, a step stool and a chrome woodgrain bread box.

Little Miss Charlene Gallinger entertained the guests with her quaint little songs.

Both Mr and Mrs Grandaw, overcome by the event, thanked the guests very graciously. A delicious lunch was served by the ladies.

8th Ave., OSNABRUCK

Mr, Mrs J. Ostler mark 67th anniversary

Congratulations to Mr and Mrs John Ostler who celebrated their sixty-seventh wedding anniversary on August 27th.

Mr and Mrs Guy Cromie and family, Ottawa and Mr and Mrs Rene Lalonde and family of Berwick, were recent guests with their parents Mr and Mrs T. Cromie.

Mr and Mrs Colmer Watson and Dale, Morrisburg, visited on Sunday with the latter's parents Mr and Mrs Ross Scott.

Mrs Millan Mattice returned home to Cornwall after spending the weekwi thher parents Mr and Mrs John Ostler.

Mr and Mrs Neil Gallinger of Cornwall, wewre Sunday dinner guests with Mr and Mrs Clifton Gallinger and Charles Gallinger.

NORTHFIELD STATION

Visiting at McBride home

Mr and Mrs Mac MacAteer and family of Victoria, B.C., are visiting rs Florence McBride.

Mr and Mrs Gordon Howie and daughter of Wawa, are holidaying with Mrs S. L. Arbuthnot.

Mr and Mrs Lorne Brydges and Mrs Mary Anderson of Toronto, wererecent visitors with Mr and Mrs Leo Leblanc and family.

Mr and Mrs Henry Boileau held a reunion of the Leger family at their home where they were host to about a hundred guests.

The community was saddened at the passing of Ralph Alguire. He was a life time resident and a local cheesemakr during the active years of his life. e

Murray Wreley and Rody Loynachan spent the week-end in Ottawa.

MOREWOOD

Spend Thursday evening at Hunter home

Mr and Mrs Jack Burrows and family of North Bay, spent Thursday evening at the Hunter home.

Mr and Mrs J. T. James spent the week-end at Toronto and attended their nephew's wedding

Mrs W. C. Hunter visited her sistr at eLnbigh on the week-end.

Mr and Mrs Mac Feeley and family, Ottawa, were recent guests of Mr and Mrs Fred Putnam.

Mr and Mrs Peter Miller, Hudson, N.Y., spent the week with Mrs Henry Steen and John

Mr and Mrs Mansell Smith and family of British Guiana, are guests of Mrs C. H. Smith.

Mr and Mrs James Turvey and grand daughterof Brantford spent af ew days last week with Mrs R. C. Dillabough.

Mr and Mrs Arnold Swerdfeger and daughter spent Saturday with Mr and Mrs Russell Swerdfeger.

INGLESIDE

Spend evening at Gallinger home

Mr and Mrs Glenn R. Hollister, Ingleside, and Mrs R. S. Rabey, Cornwall, spent an evening with Mr and Mrs Oliver Gallinger and Charlene.

Mrs R. S. Rabey spent a few days with her parents, Mr and Mrs G. R. Hollister.

Mr and Mrs Morris Sanderson attended the wedding of their eldest son, Wayne, at Sarnia on Saturday.

Andy Brown attended Camp Kagama which he enjoyed immensely.

Mr and Mrs Donald MacLean spent a few days visiting Mrs MacLean's sisters and relatives in Lindsay and Toronto.

Mr and Mrs Wm. Wood, Mr and Mrs R. S. Rabey, Cornwall, Mr and Mrs Glenn R. Hollister, Ingleside, visited interesting places in Ottawa on Sunday and were supper guests of Mrs Hollister's two sisters and brother-in-law and family, Mr and Mrs J. D. Coleman and Miss E. M. Willard.

Mr and Mrs Glenn R. Hollister spent Tuesday evening with Mr and Mrs Clifton Gallinger and Charlie.

HYNDMAN

Overnight guest at Millar's Corners

Master Bruce Robinson was an overnight visitor on Sunday of last week of Master Harold Tompkins, Millar's Corners.

Mr and Mrs Jim Gursby of Kemptville, Mrs Janet Lattimore, Mrs Ruby Lattimore of this place were Tuesday evening visitors of Mr and Mrs Jas. Cowan at Pleasant Valley.

Mrs Lorne Conley attended a Trousseau tea on Wednesday afternoon for Miss Carolyn Conley at the home of her parents Mr and Mrs Howard Conley at Prescott.

Mr and Mrs Don Francis and Rhonda Mrs George Francis of this place, Mr and Mrs Lyel Sullivan, South Mountain spent Thursday and Friday at Mr E. Francis' cottage at Devil's Lake.

Mr and Mrs Dale Robinson who have spent the past few weeks in Toronto where he was taking a teacher's course finished on Friday and is spending this week with his parents Mr and Mrs Hubert Robinson and other friends.

Mr and Mrs Lorne Conley attended the Fowler-Conley wedding at Prescott on Saturday.

Mrs Robt. Grant, Mrs Carl Grant visited Mrs Rozzie Rennick on Thursday afternoon at the District Memorial Hospital, Winchester. We are glad she is feeling better and came home on Saturday.

Mr and Mrs Tommy Francis, Brockville, Mrs Orval Baker of Iroquois, were Saturday visitors of Mr and Mrs George Francis.

Miss Elizabeth Carson Ottawa, spent last week visiting Misses Lois and Lorraine Conley.

ELMA

Recent visitors to Stratford

Mr and MrsClaude Dillabough and Charles, visited Stratford last week.

Mr and Mrs Graham McPherson accompanied Mrs John Casselman and Charles of Toronto Mrs Hubert Casselman of Brockville, Mr and Mrs Allan Sutherland and family of Clarenville, Newfoundland, to Dorval on Sunday when the Sutherland family boarded a plane for their return home after holidaying with Ontario relatives.

Mr and Mrs Donald Dillabough Mr and Mrs Gary Dillabough, Ottawa spent the week-end with Mr and Mrs Amos Briscoe and other relatives at Belleville.

Messrs Ralph McPherson and Donald Thompson attended the Chrysler Motor Show at Toronto on Monday.

SULLIVAN BROS.
General Contractors



SAND — GRAVEL FILL
TAKE ADVANTAGE OF THE ARDA PROGRAM FOR FENCE LINE REMOVAL, FARM CLEARING
5 'Dozers to Serve You
— Phone 448-2660 —
CHESTERVILLE

CHARTERED ACCOUNTANTS
LICENSED TRUSTEES IN BANKRUPTCY
MacLEOD, COMRIE & COMPANY
338 SECOND ST. WEST, CORNWALL WE 2-3613
SHOPPING CENTRE, MORRISBURG KI 3-2935

LAJOIE
FARM EQUIPMENT
CONVEYOR - STACKER
Our Conveyor-Stacker has been proven for its superiority and performance in all climates.
COMPARE THIS PRICE: Only $750.00

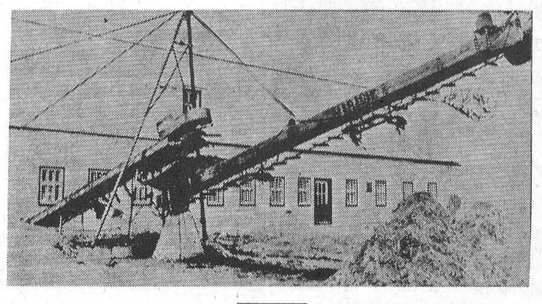

SHORTT EQUIPMENT
Vernon, Ontario Phone 821-2354
47-4



Hough Bros.
— Phone 984-2622 —
FINCH ONTARIO

MOVIES
NOW SHOWING
Monday - Saturday
August 25-26-27-28-29-30
'GONE WITH THE WIND'
In glorious Colour. Showing one whole week. Starring Clark Gable, Vivien Leigh and Olivia DeHavilland. One show each night at 7.45 — over at 11.25 or shortly after.
Sunday, Aug. 31
A Holiday Special
Reyular prices: 50c, 65c, 75c. Doors open at 9.30; show at 10. Both shows over at 1.15.
"TO KILL A DRAGON"
"THE DREAMS OF PAULA SCHULTZ"
Mon., Tues., Wed. Sept. 1-2-3
"THE NIGHT THEY RAIDED MINSKY'S"
Starring Jason Robards and Britt Ekland. A fantastic and wonderful show.
The WINCHESTER

FRED S. COONS
INSURANCE
Phone 448-2398 Chesterville
HOME — BUSINESS — AUTOMOBILE
FARM — LIFE

Our Way is the Best Answer to Your FLOORING and WALL TILE Needs:

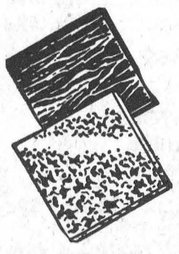

Installation by experts you want, and this we can give you:
Resilient Floor Tile
Vinyl Softreds
Wall to Wall Carpeting
Ceramic and Plastic Walls laid to your complete satisfaction.
Dress up your home with practical and beautiful Floor Tile or Vinyl Softreds in kitchen and bath; the full richness of Carpeting in living, dining, and bedrooms; and, of course, easy to clean and durable Ceramic or Plastic in tub areas.
CALL US TODAY FOR AN ESTIMATE
"Always A BUY At A PAL Yard"
H. S. LANNIN LTD.
LUMBER AND BUILDING SUPPLIES
BUILDING CONTRACTORS
Phone 774-2637 Winchester, Ont.

the store for Brides
Vogue
502, Montreal Road
Cornwall

Friends going abroad? Send them beautiful Bon Voyage Flowers!
MURIEL'S FLOWERS
Winchester — Ontario

Introducing Total Home Comfort Texaco Style.

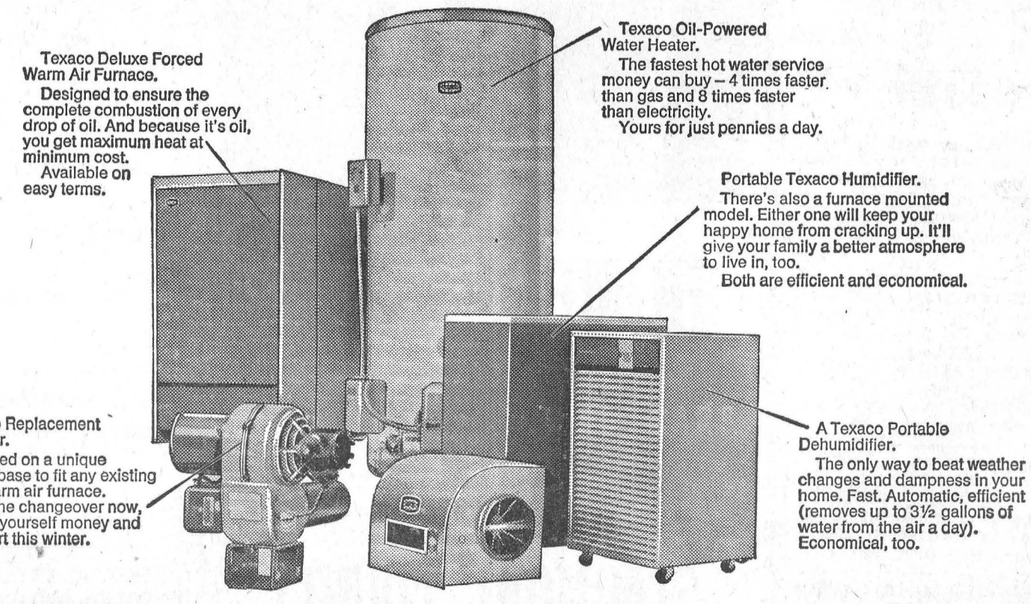

We'll see that you'll always have the home comfort you desire. Day and Night.
Our teamwork keeps the heat on.
JACK MacMILLAN FUELS
Chesterville, Ontario Phone 448-2360
TEXACO HOME COMFORT

Becomes reality --

Enthusiasm launches Avonmore Flying Club

Out Avonmore way they're singing a new song these days, "Those Magnificent Men in Their Flying Machine." And appropriately enough!

Within recent days the Avonmore Flying Club has been organized with nine charter members. These men, full of enthusiasm and determination, foresee a much larger membership as the program which they envisage takes shape. It has all been in the talking stage for a considerable length of time but this week dreams and plans have been turned into reality.

The Club has purchased seven and one-half acres of land immediately south of the village. This acreage permits the construction of a 1,700-foot landing strip, 100 feet in width, and plans are well underway for its immediate development.

The landing strip runs east from County Road 15 across three farms owned by Cranston Welford, Grant Tinkess and W. M. Campbell.

John E. Miller, club president, can see great advantage to have local facilities available for recreational flying. Mr Miller, who holds a pilot's licence, has maintained that no longer will those interested in flying have to travel elsewhere to receive instruction. Other clubs in Eastern Ontario have shown great interest in the organization of a flying club locally, Mr Miller stated.

Jack H. Bush is the club's secretary-treasurer. Other charter members are Leonard Bender, Dr D. G. Bennett, Dwayne Blair, Barry Brownlee, Clarke McElheran, Merton Robinson and Melvin Rowe.

The work on preparing the landing strip will get underway immediately. Long-range planning involves the possible removal of hydro and telephone lines in the immediate area.

The club proposes to have the entire project recognized by the Department of Transport. Gaining such approval, the club members could proceed with plans to engage the services of a qualified instructor. A prospective pilot requires a minimum of 45 flying hours, 25 hours of which must be spent at a dual control. In addition there is a 25-hour ground school to be considered.

The members plan to purchase an aircraft at the earliest possible date.

RECENT BIRTHS

August 12:
Mr and Mrs Lionel Baker, of Crysler, a son.

August 13:
Mr and Mrs Lyle Beckstead, Morrisburg, a son.
Mr and Mrs Dale Wise, Winchester Springs, a son.
Mr and Mrs Gerrit Luimes, of Brinston, a son.

August 14:
Mr and Mrs William Perry, of Brinston, a son.

August 16:
Mr and Mrs Perry Robertson, Iroquois, a son.

August 17:
Mr and Mrs Willam Renshaw, Morrisburg, a daughter.
Mr and Mrs Basil Mayhew, Iroquois, a son.

THINGS GO BUMP

The story comes from Toronto that board of control in York borough decided to hire an engineer to find out why things go bump in the night in one neighbourhood.

The action follows complaints by residents that pictures slide into crooked positions on the walls, lights go out from loose fuses, walls and driveways crack, windows rattle and glasses of water jingle in eight-second intervals.

A. J. MacIntyre

Relatives and friends throughout the district were saddened by the announcement of the death of A. J. MacIntyre, lifelong resident of the Avonmore community, who passed away at his home in the Fourth Concession of Roxborough, Friday night, August 15. Widely known and highly respected, Mr MacIntyre had been in failing health for over a year.

Born at Avonmore 86 years ago last April 21, he was a son of th elate D. D. MacIntyre and his wife, Helen Hunter.

On December 31, 1919, Mr MacIntyre married Muriel Rutherford at the home of the bride's parents at Hawkesbury. Following their marriage, Mr and Mrs MacIntyre farmed on the family homestead in the Fourth Concession, three miles northwest of the village.

Mr MacIntyre was an active man who played a prominent place in all aspects of community life. He was a faithful member of St. James United Church; a member of the Trustee Board from the time the church was built in 1925 and a life-time member of the Session.

For the past 25 years he was a director of the Glengarry Farmer Mutual Fire Insurance Company.

In the agricultural community, he was particularly active in the Stormont County Cheese Producers Association. At the time of his death, he was an honorary director of the Roxborough Agricultural Society.

For many years he was a member and chairman of the Avonmore High School Board.

He was a life member of the Avonmore Lodge, No. 334, IOOF, from which he had received his 60-year jewel several years ago.

Members of the family who mourn his passing are his wife; two sons and one daughter, Rutherford MacIntyre, Avonmore; Mrs Herbert Young (Helen), of Sudbury, and George MacIntyre, Brockville; eight grandchildren; one sister, Miss Annie MacIntyre, Avonmore, and one brother, Dr G. D. MacIntyre, Vankleek Hill.

He was predeceased by two sisters and one brother.

The body rested at the Brownlee Funeral Home, Finch, where many friends called to pay their respects.

The funeral was held from the funeral home to St. James United Church, Avonmore, for service last Monday afternoon. Rev Henry Funge, minister of St. James Church, conducted the service and brought a comforting message.

Hymns sung were "The Lord's My Shepherd" and "Unto the Hills." Mrs Maldwyn Watkins presided at the console.

Pall bearers were Lloyd MacIntosh, Ford MacMillan and John F. MacRae, neighbours; and Fred Barkley, W. M. Campbell and Maldwyn Watkins, fellow members of St. James Church Session.

Friends atended the funeral from Sudbury, Toronto, Ottawa, Brockville, Vankleek Hill, Alexandria, Cornwall and surrounding communities.

Interment was made in the family plot in Paul's Hill Cemetery.

Many beautiful floral tributes surrounded the casket. In addition several memorial gifts were given to the Canadian Cancer Society. Members of the sorrowing family received many messages of sympathy.

GARDENING DONE WITH A BANG

Manuel Starling, Jacksonville, Fla., has a garden that produces bullets instead of tomatoes. Starling, 26, was planting flowers and tomatoes one day when his spade started turning up bullets. When the number reached 300, he called police to haul the ammunition away and resumed gardening.

Again Starling dug up bullets. This time he called police and asked them to finish the job.

Police declined. The FBI did too. Starling suggested police bring a mine detector. But he said they told him they can't do that until he uncovers a major community threat — like a hand grenade or mortar shell.

"With the price of tomatoes going up," he said, "I'd like to grow my own. But you can't eat bullets."

EVERYBODY EATS TRY THESE . . .

By Helen Graham



SERVE LIVER FOR VARIETY

DO YOU LIKE LIVER? It is good for you and you should serve it often. We like pork liver best but you can also use beef liver and calves liver.

Barbecued Liver

1 lb. liver, in 1¼-inch slices
Salt and pepper
2 tbsps. butter
½ cup sliced onions
½ cup celery, sliced diagonally
1 tbsp. Worcestershire sauce
1 tsp. sugar
1 tsp. prepared mustard
1 tbsp. water
½ cup tomato juice
1 tbsp. vinegar

Preheat oven to 325 degrees F. Wipe the liver well and remove any tubes with scissors. Place half o fthe liver slices side by side in a covered, shallow baking dish; sprinkle lightly with salt and pepper. Arrange half the celery and onions, which have ben sautéed in the 2 tbsps. butter, on the liver.

Mix the remaining ingredients and spoon 4 tbsps. of this sauce over the onion and celery. Top with the rest of the liver, then another layer of onion and celery. Bake 25 minutes; pour on the remaining sauce, and bake uncovered for 10 minutes.

Tomato-Beef Noodles

Cooking oil or beef fat
1 lb. boneless beef, cut into small pieces
1 medium onion, sliced
1 20-oz. can tomatoes
¼ tsp. dry mustard
1 4-oz. can mushroom pieces, drained
¼ cup chili sauce or ketchup
Salt, pepper
2 tbsps. water
1 tbsp. flour

Brown the beef in the cooking oil over medium heat. Add onions and continue cooking 5 minutes. Mix in the tomatoes, ketchup and seasonings. Cover and simmer gently for one hour or until the meat is tender. Thicken the juices with flour and water. Cook and stir over low heat until the mixture thickens, then continue cooking for a further 10 minutes. Serve hot over hot buttered noodles.

Panfried Liver with Bacon

For 4 servings, allow ¾ lb. pork liver and ½ lb. bacon. Panfry the bacon first, keeping any fat which may accumulate. Drain the bacon on a paper towel; keep hot.

Return enough fat to the skillet to cover the bottom of the pan. Coat the liver in seasoned flour. Cook the liver quickly, turning once, until crispy brown on both sides, and delicate pink inside (medium done).

Remove liver to a heated platter and pour all the fat from the skillet. Now place the skillet over low heat and add 2 tbsps. butter; heat slowly until butter is golden brown. Squeeze a few drops of lemon juice onto each slice of liver, pour on browned butter. Top with bacon strips and snipped parsley.

Hamburger Stroganoff Buns

Cooking oil
½ cup minced onion
¼ cup celery slices
1 lb. chuck, ground
Salt, pepper
1 can condensed cream of mushroom soup
1 can mushroom slices, drained
6 hamburger buns, unsliced
1 clove garlic, minced

Sauté onion and celery in cooking oil until golden. Stir in chuck, garlic, salt and pepper; cook until the meat is brown, about 5 minutes. Add soup and mushroom slices, then simmer uncovered about 10 minutes.

Meanwhile cut a thin slice from the top of each bun, hollow out the centre and place in the oven to warm. When the meat mixture is cooked, fill the buns with the mixture, replace tops and garnish with parsley.

Provide a contrast in texture with a crisp, colourful tossed salad.

The above recipes come from the home economists at Macdonald Institute, Uuniversity of Guelph.

PATZ
SALES AND SERVICE
LORNE ACRES
WINCHESTER
— Phone 774-2643 —

FARMERS
We have many items of machinery, both new and used, to clear at special reduced prices, including:
1 Only — NEW GEHL HARVESTER going at cost price: $1,995.00 plus freight.
1 Good Used GEHL HARVESTER — cheap.
1 Almost new LONG TROUGH GEHL BLOWER with 50' of New Pipes.
4 Good used HARVESTER WAGONS AND BOXES.
1 ELECTRIC UNLOADER (Gehl), almost new.
Plus many more items, all priced to clear. Make us an offer. We also have NEW IDEA CORN PICKERS, both 1- and 2-row; NEW IDEA MANURE SPREADERS—the best spreader on the market today for the money.
CLEMENT FEED & FARM SUPPLIES LTD.
Phone 448-2161 Chesterville

Your Security . . . Our First Responsibility
Hough Insurance Agency
If it's Insurance we have it
PHONE 448-2854 CHESTERVILLE, ONT.

NOTICE
C. Hill an independent consultant registered under "Winchester Management Consultants," offers his services to the public.
FARM ACCOUNTING — TAX CONSULTANT
CANADA PENSION — COMPENSATION
UNEMPLOYMENT INSURANCE
MONTHLY BOOKKEEPING
Call Collect 774-2439
OR WRITE BOX 512, WINCHESTER, ONT.
24tf

USED TRUCK CLEARANCE SALE
1968 CHEV. PICK-UP.
1967 INTERNATIONAL PICK-UP.
1966 GMC ¾-TON—6 cyl., 292 cu. in.
1965 CHEV. ¾-TON—V8, 4-speed.
1966 CHE. 1-TON—Dual wheels, V8, 4-speed with steel platform.
1964 CHEV. PICK-UP—V8.
ALBERT & RAYMOND
GREGOIRE AUTO LTD.
443-2885 — PHONES — 443-2842
EMBRUN — ONTARIO
AUTHORIZED CHEV. AND OLDS. DEALER
SALESMEN: MARCEL LEFEBVRE, HECTOR DEGUIRE



invitation ...

The Board of the Timothy Christian School Society of Dundas County, Ontario, invites the public to be present at the opening of its new school building in in Williamsburg, Ontario, on Tuesday, September 2, 1969.

THE PROGRAM INCLUDES:

9.00 a.m.: Opening of the Children's Festival by the Principal, Mr H. Jansen.
9.15 a.m.: Children's Festival.
12.00 Noon: Lunch.
For tickets phone 535-2081, 652-4158 or 448-2922 before August 30, 1969. (Adults $2.00; children 15 and under, $1.00).
3.00 p.m.: OFFICIAL OPENING by the Honourable Fred M. Cass, Speaker of the Legislative Assembly of Ontario.

Keynote address by Mr John A. Althuis, L.L.B., Executive Director of the Association for the Advancement of Christian Scholarship.

THIS IS FOR NEW MEMBERS ONLY!
(Employee Groups or Individuals)
STOR. - DUN. - GLEN.
CO-OPERATIVE
MEDICAL SERVICES
Your Local Medicare Office
If you want to participate through a local office . . . you must register withus on or before September 15th.
To Be Ellective October 1st
Employees can have other coverage such as . . .
* DRUG PLAN
* WEEKLY SALARY REPLACEMENT
* ACCIDENTAL DEATH OR DISMEMBERMENT
* LIFE INUSRANCE
William (Bill) Legault
AREA MANAGER
36 Lefebvre Ave., Cornwall 932-6921
52-3

CO-OP
FOR ALL YOUR FARM NEEDS
Large or Small
REMEMBER YOU CAN GET THE
BEST BUY AT YOUR CO-OP
CHESTERVILLE DISTRICT
CO-OPERATIVE INC.
CHESTERVILLE ONTARIO

The Bargain Table

"An Article Advertised is an Article Sold"

CLASSIFIED ADVERTISING RATES

FOR SALE, FOR RENT, HELP WANTED, ETC., MARRIAGE, ENGAGEMENT and COMING EVENTS, 15 cents a line, counting 5 words to a line, minimum $1.00 first insertion. Subsequent insertions at 10c a line, with a 70c minimum. CARDS FOF THANKS, 15 cents per 5-word line, minimum $1.00. IN MEMORIAMS, $1.00 plus 40c for each 4 line verse.

FOR SALE — Eleven little pigs, 5 weeks old. — Apply to Roy Simpson, Newington, Ont,. Phone 346-2010. 50-1

FOR SALE — Stove wood, dry, priced to sell. — Apply to Lloyd Merkley, RR4, Winchester, Phone 448-2597 (Chesterville), 50-1

FOR SALE — 1968 Triumph motorcycle, low mileage. — Phone 987-5427. 50-1

FOR SALE — 6 Jersey cows and 2 Guernsey cows, or will trade for beef cattle. — Apply to Harold Armstrong, RR2, Newington, Phone 984-2885. 50-1

FOR SALE — Straw, loose or baled. — Apply to Ewart Stoddart, Phone 448-2746. 50

FOR SALE — Three-bedroom brick house in Chesterville, on large lot; modern conveniences. Bargain, with low down payment and interest. Immediate occupancy. — Contact H. D. Poapst, Broker, Phone 774-2602, Winchester. 51-2

FOR SALE OR EXCHANGE — Children's and ladies' clothes; trades made. House open weekdays, Monday - Friday. — Apply to E. Gallinger, RR3, Ingleside, 3rd house on right from Osnabruck. 50

FOR SALE — 1961 Superior body 42-passenger school bus, 54,000 miles, in good condition. — Apply to Horace Genier, Crysler, Ont., Phone 987-2013 after 6 p.m. 50

FOR SALE — One new Beatty stable cleaner, with 300' of chain, 40' stacker and complete wiring for $1,200; also 2 Beatty electric barn fans, complete with thermostats and wiring. — Phone 448-2616. 51-2

FOR SALE — 1967 Chevrolet coach, automatic, V8, good condition, $1,295.00. Also car radio to fit 1960 Pontiac: $10. — Apply Sterling Myers, Phone Avonmore 346-5523. 52

FOR SALE — Potatoes, 3c a lb. —Apply to Wm. Tesselaar, RR3, Chesterville, Ont., Phone 448-3187. 52

FOR SALE — 1968 Honda Hawk 250, excellent condition, driven only about 6,000 miles. — Phone 448-2657. 50-1

FOR SALE — Walnut diningroom suite: table, 6 chairs, buffet, china cabinet. — Call 448-2805. Will sell separately. 50-1

FOR SALE — 20 acres of standing mixed grain; 10 acres second-cut alfalfa hay. — Apply to Walter Burd, Finch, Ont., Phone 984-2506. 50-1

FOR SALE — New Idea rake, like new; Cockshutt 315 mower, 7' cut, reasonable. — Phone 448-2688. 50-2

FOR SALE — A barn to be demolished. Very reasonable.—Apply Leonard Helmer, Newington. 50

FOR SALE — Floor furnace, excellent condition; coffee and end tables; 2 table lamps. — Phone 984-2915. 50-2

FOR SALE — Plenty of Golden Bantam sweet corn.—Apply to Mrs Frank Schoones, Chestervlile, Ont., Phone 448-2270. 50

FOR SALE — McCormick threshing machine, $495.00; used combines; John Deere self-propelled, 12', $1,495.00; Case with motors, 6', $350.00; McCormick power take-off, 5', $250.00. Canadian money accepted. Delivered to bridge. — Apply to Robinson Farm Equipment Co. Inc., International Dealer, Canton, N.Y., Phone 315-386-8551 (Arthur Robinson). 51-3

FOR SALE — Used 127 International self-propelled combine; used Papec corn harvester and pick-up; used Case blower with 40' pipe; new Papec harvesters and blowers, feed makers and self-unloading wagons; 4 collie pups, 2 months old; new Ford equipment, combines, tractors, corn harvesters. — Apply to Ewart S. Carkner, Winchester, Ont., Phone 774-5204. 51-3

FOR SALE — Grand piano, fair condition, reasonably priced; also set of single harness. — Phone 984-2504, Finch. 50

FOR SALE OR RENT — Camping trailers, by day or week, also Moto-Ski, Snowmobile and Amphicats. — Apply to Ron Whittaker Sales and Service, Iroquois, Ont., Phone 652-4656. 50-7

FOR SALE — Corn crib poles, hydro poles, 30'-35', also fence posts. Will deliver. — Apply to W. J. McDonald, Northfield, Ont., Phone 932-2735. 48tf

WANTED — Someone to swath and harvest approximately 60 acres of barley. — Phone 448-2616. 51-2

FOR RENT — Three-bedroom home in Chesterville, all modern conveniences. — Contact Reg. Beebakhee, Phone 731-2713, Ottawa, Ont. 50-2

FOR SALE — Beatty deluxe wringer washer, square porcelain tub, lint filter, used six months. Reason for selling: moving. — Apply Mrs D. G. Knapp, c/o W. A. Robinson, Phone 448-2252. 50

FOR RENT — Two-bedroom house on Mary Street, Chesterville. Oil furnace, screened porch. Available September 1. — Apply in person to Mrs Archie MacDonald, Chesterville. 50-1

CLEARANCE SALE — 20% off barbecues, picnic jugs, camp stoves, Coleman lanterns, ice boxes, tent heaters, ice picks, camp cots. — Western Tire and Auto Supply, Chesterville, Ont. 51-2

NOTICE—I, Clarence Sheppard, of RR2, Newington, will not be responsible for any bills or debts charged to me by my wife, Mrs Ellen Evlyn Sheppard, after August 25, 1969. 51-2

END-OF-SEASON SPECIAL — Present stock of new power lawn mowers at 20% discount. —Fulton's Hardware, Phone 448-2345. 50tf

OMISSION — The Chesterville and District Agricultural Society regret the omission (from the List of Donations in the Chesterville Fair Book) of the Chesterville Record donation for $80. We ask the "Record" to accept our apologies, and thanks for this generous donation. — Board of Directors, Chesterville Fair. 50



Visit The Home Wine Maker's Cellar

DeFalco's

WINE SHOPPES LTD.

CONCENTRATES FROM CALIFORNIA, SPAIN and FRANCE

Free Price Lists Available

DOM. DeFALCO
Wine Consultant

315 Preston Street

Queenston Shopping Plaza
232-0259 — 232-5613

Ottawa 4, Ontario

Aug. 69

TRACTORS

If you are interested in trading your tractor, call us for free estimate and better price for your used one.

Four models on display:
770 - 880 - 990 - 1200
WE SERVICE WHAT WE SELL

LEO LAUZON
DAVID BROWN DEALER
Alexandria 525-1937

38tf

FOR SALE — Sides of pork, cut, wrapped and frozen, 46c lb.; choice beef, by the side, cut, wrapped and frozen, 65c lb.— Earl's Meats, Phone 448-2324, Chesterville. 22tf

ATTENTION, FARMERS

You will receive the best prices for your dead, sick and disabled cows and horses. We have no collectors. You deal directly with us. You have added beneits of the monies usually paid to collectors. 24-hour service, 7 days a week.— Call collect to Herb Loucks, Winchester 774-5250, or Guy Machabee, Crysler, 987-2818. Collector's Licence No. 182C69, Receiving Plant Number St. Albert 134RP-69. 20tf

CUSTOM SLAUGHTERING—We will pick up and slaughter your beef and pork, cut, wrap and freeze. — Earl's Meats, Phone 448-2324, Chesterville. 22tf

NEED ONE COPY — Our copier will turn it out in one minute or less for 50c. Need copies of special letters, invoices, licences, etc., then come in and let the new 3M copier do the job. Quantity copies at special rates. — The "Record" Office, Phone 448-2144, Chesterville. 30tf

ATTENTION — Painter available. Will do inside and outside painting. Free estimates. — Apply Norman McEwan, Avonmore, Phone 346-5902. 21tf

EQUIPMENT RENTALS — Air compressors, 'dozers, sand, gravel, building heaters, house moving.—Sullivan Bros., Phone 448-2660, Chesterville. 16tf

BACK-HOE SERVICE — We are equipped to do all types of excavating. — Paul Monast and Son, Chesterville, Phone 448-2462. 39tf

WANTED — Experienced dump truck driver.—Phone 448-2924 after 8 p.m. 50-1

GOOD COUNTRY and Western music available for weddings, receptions, anniversaries, banquets, etc. — Contact Ron Summers, Chesterville, Ontario, Phone 448-3153. 52

WANTED — Capable housekeeper for country home and small business, must live in. — Apply in writing to Box Z-512, c/o The Chesterville Record, Chesterville, Ontario. 50

ATTENTION, all school girls: Go back to school in style. Body perm., style cut and set at special price of $5.00 (reg. $7.50). All haircuts for school girls only 75 (reg. $1.00). Specials end Sept. 6. Shop will be open all day on Saturday again beginning Sept. 6. — Call Nancy's Beauty Salon, 448-2393. 50-2

CUSTOM WORK — I will be in a position to windrow your grain with my self-propelled swather. —Apply to Ewart S. Carkner, Winchester, Phone 774-5204. 51-3

TIGER FOR SALE — Tiger, the original year-round go-anywhere vehicle. Features hydrostatic transmission with six high flotation tire drive. See and drive it at your authorized dealer's.— Apply to Lawrence Holmes, Winchester Springs, Phone 774-6922. 51

ARTICLES WANTED — Antiques, corner — and flat too — wall cupboards, washstands, chests of drawers, clocks, all kinds of coal-oil lamps, clear and coloured glass, wash sets, round diningroom tables and round glass china cabinets. — Please write Lawrence Shaver, Box 218, Long Sault, Ont., or Phone 534-2047. 50tf

MUSIC SUPPLIED for wedding reptions, dances and all occasions. — For the best in C. & W. and popular music, contact The Red Notes. W. Currans, 984-2303; J. Craig, 774-3315. 41tf

WATCHES AND JEWELLERY repaired at my home on Victoria St. Tuesday to Saturday inclusive. — For information call 448-2807, P. J. Gilroy, Chesterville, Ont. 44tf

REAL ESTATE

FOR SALE:

133-ACRE FARM — Modern house, fair barns, excellent land.

190-ACRE FARM — Creek through, good drainage, ideal for cash crop.

W. C. MacDONALD
BROKER
MRS ANN VAN SLEUWAN
Representative
— Phone 774-3022 —

50-2

FOR SALE — Nearly New Toggery wants new customers to see their Spring and Summer apparel. Infants to adults, boys and girls. A few dresses, long and short, for proms. Come, see, save! Hours 10 a.m. to 5 p.m.; closed Wednesday p.m. — Muriel Rennison, Caleb Street, Winchester. 35tf

ANTIQUES WANTED—Old glass; coloured pieces, any style, clear pattern glass and old china. Wooden ware: butter bowls, prints, pine corner and flat cupboards, small pine washstands, sinks, chests, desks, tables, cobblers' benches settees, spice and coffee mills. Old brass: candlesticks, kettles, mirrors, picture frames, vases. Old iron: pots, coffee grinders, etc. Oil lamps: fancy table oil lamps, hanging oil lamps, wall oil lamps. No matter how large or small, give us a call. If you wish to sell or just want a free appraisal write or call.— Gordon and Doris McDonald, The Castor Shop, Box 138, Phone 445-5229, Russell. 30 June 69 - $1



"Buy Direct from The Producer"

BILL MARCELLUS
(PROP.)

SPECIALIZING IN HEREFORD AND ABERDEEN ANGUS STEER BEEF

Roast — Steaks — Stew Hamburg

CUT AND WRAPPED FOR YOUR FREEZER

We Have in Stock

HEREFORD OR BLACK ANGUS STEER BEEF

Sides ..... lb., 65c
Hinds ..... lb., 73c
Fronts ..... lb., 56c

Chesterville 448-2538
Winchester 774-2005

39-4

WANTED—A man to work with tile ditching crew for remainder of the season. — Apply to J. Vanden Bosch, Chesterville, Phone 448-2396 or 448-2359 after 7 p.m. 50-2

FREEZER SALE — Woods freezers at new low prices. Starting as low as $149.95 for 7 cu. ft,, $99.39 for 16 cu ft. — Fulton's TV and Appliances, Sales and Service, Phone 448-2195, Chesterville 50-1

HONEY FOR SALE

Honey Now for Sale at

TERMEER'S APIARIES

First Road N.-E. of Goldfield,
FINCH, ONT.
— Dial 984-2890 —

47tf

THE STORMONT, DUNDAS AND GLENGARRY COUNTY BOARD OF EDUCATION
requires as soon as possible
2 AV-ETV PARAPROFESSIONALS
for
Glengarry District High School, Alexandria
and
Charlottenburgh-Lancaster District High School, Williamstown

Duties will consist of taping programs, setting up equipment, keeping a record of and scheduling the use of equipment and management of an equipment centre.

Salary range: $80 to $120 per week.

Applications will be received by:

A. E. KELLEY,
Superintendent of Instruction and Personnel,
305 Baldwin Avenue,
Cornwall, Ontario.

B. E. Comrie, Chairman
H. D. Shaw, Director of Education.

50-2

AUCTION SALE
of
CATTLE

The undersigned will offer for sale by Public Auction on the premises
At the Farm of
HAROLD BROWN on South ranch Road; 1½ Miles East of Eamers Corners; 1 Mile North, ½ Mile East of Exit 124, Highway 401
on
WEDNESDAY, SEPTEMBER 3
Starting at 1.00 p.m.

Complete High Quality 40-head Holstein Herd of STUART MULLIN, consisting of: 21 Milking Cows; 8 Bred Heifers; 8 1½-year-old Open Heifers; 3 Heifer Calves; 2 Cows, just fresh; 3 Cows bred for September, 1 for October, 1 for December; Balance of Cows Milking and Bred Back; 4 Heifers, due September 1, 4 for later.

Note: This is a well-bred herd of milking Cattle, vaccinated; artificial breeding used for last 14 years. All the popular bulls represented. None registered.

ADDED CONSIGNMENT: 7 1½-year-old White Face, 4 Heifers, 3 Steers; cross Holstein and Hereford.

TERMS — CASH
HAROLD BROWN, Auctioneer, Cornwall. 50-1

TENDERS

Sealed tenders, marked as to contents, will be received by the undersigned up to 6 p.m., September 2, 1969, for the construction of the Stewart Municipal Drain and of the Chambers Municipal Drain, consisting of 3,000 cu. yds. and 5,600 cu. yds. of earth excavation respectively, in the Township of Winchester.

Plans, specifications and tender forms may be obtained from the undersigned or from the Engineer, Graham, Berman and Associates, Ottawa, Ont.

A certified cheque of 10% of the tendered amount must accompany each tender.

The lowest or any tender not necessarily accepted.

Glenn MacGregor, Clerk,
Township of Winchester,
Morewood, Ontario.

50-1

TENDER ON TRUCK AND PLOW

Sealed tenders, plainly marked as to contents, will be received by the undersigned up to twelve o'clock noon on the 6th day of September, 1969, for the supply of one 5-ton truck (complete) with snow plow and wing. Specifications and tender forms may be obtained at my office at Williamsburg, Ontario.

Lowest or any tender not necessarily accepted.

Keith Schell, Clerk-Treas., Williamsburg, Ontario. 51-2

WANTED
DEAD OR ALIVE

I WILL PICK UP YOUR DEAD CATTLE FOR THE BEST PRICES

24-hr. Service! Call Collect
GERARD HEBERT
Phone 987-5364, Crysler, or 448-2612, Chesterville
Licence No. 179-C-69

21tf

COMING EVENTS

AT HOME

Mr and Mrs Iden Whitteker will celebrate their 50th wedding anniversary on August 30, 1969. They will be at home to their friends and relatives from 2-4 and 7-9 at their residence. 50

RECEPTION

Wedding reception in honour of Mr and Mrs Martin Logtens (nee Gloria Graham) of Berwick will be held in the Finch Community Hall on Friday evening, August 29, at 9.00 p.m. Music and refreshments. Everyone welcome. 50-2

NOTICE OF MEETING TO CONSIDER BY-LAW

Take notice that a by-law for raising $200,000.00 under the provisions of the Tile Drainage Act, will be taken into consideration by the Council of the Township of Winchester at a meeting in the Township Building, on the 6th day of October, 1969, at the hour of 8.00 o'clock in the afternoon.

Glenn MacGregor, Clerk,
Township of Winchester. 52-3

FARM WIVES

MAKE AVON AVAILABLE in your community. Excellent earnings possible. — Write to M. Sweeney, 992 Pleasant Park, Ottawa 8, Ont. 50

AUCTION SALE
of
ANTIQUES

The undersigned will offer for sale by Public Auction on the premises
1 Mile East of Berwick on County Road No. 9
on
LABOUR DAY, SEPTEMBER 1
Starting at 12 noon

Furniture; Clocks; Gold Pendant Waltham Watch, antique; Dishes; Lamps; Coloured Glass; Picture Frames; Buggy; 3 Cutters; Grain Binder; Building, 12' x 34'.

TERMS — CASH
HARVEY CASSELMAN, Prop.
Two Auctioneers. 50-1

SOCIAL EVENING AND BARBECUE

Chesterville Legion will hold a social evening and barbecue on Saturday evening, Sept. 6. All couples over 21 years of age welcome. Orchestra: Russ Hay. 51-2

COUNCIL MEETING

The regular meeting of the council of the Township of Winchester for the month of September will be held on Wednesday, September 3, at 8 p.m.

Glenn MacGregor, Clerk, Township of Winchester. 50-1

CAR RALLY

Car rally will be held on Sunday, September 7, 1969, by the Silver Wheels Car Club, Berwick, beginning at 10 a.m. from their club house. Everyone welcome. For further information, phone 984-2971. 51-2

RECEPTION

A wedding reception in honour of Mr and Mrs Brian Jackson (nee Heather Campbell) will be held in the Community Hall, Moose Creek, on Saturday, September 6, 1969, at 8 o'clock. Everybody welcome. 50-1

HALF HOLIDAY

Chesterville Council passed resolution declaring the afternoon of September 3, 1969 a half holiday for Chesterville village, this being the second day of Chesterville and District Agricultural Fair. 50-1

ELMA W.I.

The Elma W.I meeting will be held on Wednesday, September 3, in the W.I. hall Program on Safety. Roll call: A home safety habit. Visitors welcome. 50-1

FOR SALE — Two Dion forage harvester, ractically new, fullly guaranteed for one season; one B-275 tractor, International; one John Deere forage harvester with motor in perfect order. All priced to sell. — Apply to Leo Lauzon, Alexandria, Ont., Phone 525-1937. 52-3

The most reliable method of identifying different species of trees is by their flower features.

FOR CARPENTRY, brick and chimney work, call 984-2043. 52-3

For Real Good and Top Quality

USED CARS

SEE

BOURGIE - LEPAGE AUTOMOBILES

FORD DEALERS

Centre Town
EMBRUN — ONT.
— 443-2942 —
— Ottawa 236-4989 —

Professional Directory

MONUMENTS

Where You Buy the Best for Less
Satisfaction Guaranteed
No. 1 Granite Only
Cemetery Lettering

DWIGHT H. CROWDER
Williamsburg — Ontario
— Phone 535-2683 —
1 Mar 70

Clement Insurance Agency
Since 1893
GENERAL INSURANCE
Our knowledge and experience in Insurance enables us to give you a first class, prompt, efficient service.
JOHN CLEMENT
Chesterville — Ph.: 448-2598
3-4-66

MAC'S BARBERSHOP

Open Days:
Monday to Saturday
Open Evenings:
Tuesday, Thursday, Friday
Closed All Day Wednesday

Bank of Nova Scotia Building
July 69

LICENSED AUCTIONEER

I solicit your attention:
I can give you a Complete, Business-like Sale Management Service. Costs no more.
R. HAROLD BROWN
— Cornwall, R.R. 2 —
Phone 932-7925, Area Code 613
Mar '70

JACK H. BUSH
GENERAL INSURANCE AGENT
Automobile
Fire — Casualty
Farm
Mutuals
AVONMORE and FINCH, ONT.
—
June 70

HAROLD D. POAPST
Insurance & Real Estate Broker
Representative
Grenville Insurance Co.
Automobile, Fire, Casualty, Etc.
Phone Us Collect
PH. 774-2602 — WINCHESTER
Aug. 69

VICE & CRAIG LTD.
FUNERAL DIRECTORS
Chesterville, Winchester
Metcalfe
774-2120
One phone number to serve all three locations.

DELBERT HUMMEL
Licensed Auctioneer for all kinds of sales, at reasonable charge. Chesterville, RR1, Dec. 69

LICENSED AUCTIONEER
Will handle all kinds of Farm or Household Auctions. Guaranteed results. Reasonable rates. Write or phone for dates at my expense.
DWIGHT TUPPER
CHESTERVILLE, RR1

Moving & Hauling
We are completely equipped to look after your commercial hauling and all local and long distance moving.
Consult us for rates — our prices are reasonable.
H. A. GREER, Prop.
CHESTERVILLE — ONTARIO
Apr 69

FOR COMPLETE INSURANCE SERVICE
Fire — Casualty — Life
Phone Collect
Biccum and McIntosh Ltd.
— Phone 774-2410 —
WINCHESTER
Oct. 68

Phone
Mrs Jessie Runions
RR2, Winchester Ph.: 448-2266
for
All Lines Co-op Insurance
or
Chesterville Co-op
Dec. '69

COME TO THE
CHESTERVILLE SWIMMING POOL'S
WATERAMA 2
to be held on
SATURDAY, AUGUST 30
at 2 p.m.

Awards for Swimming Will Be Presented and There Will Be Races and Games for All

NEW INTERNATIONAL®
1256 Turbo Tractor

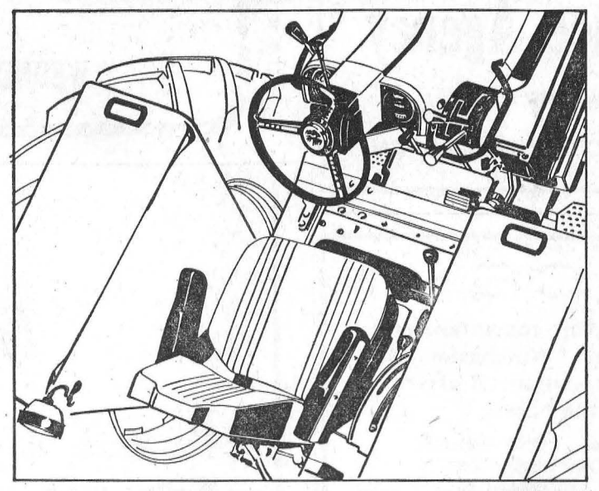

with POSITION COMFORT DESIGN

Come in and get the feel of this new 7-plow giant. Every control—steering wheel, shift levers, brake, clutch—is positioned for your total comfort. You sit and stand more relaxed, work more efficiently, feel better at the end of a day on the International 1256 Turbo.

- New seat adjusts up and down hydraulically, slides fore and aft, tilts, adjusts to your weight.
- Unique lever linkage lets you shift gears easily.
- Comfort-tilt steering wheel adjusts to your choice of five different angles.
- A dozen work-proven features, like exclusive torsion bar draft control, power shift independent PTO, optional Torque Amplifier help boost your productivity.

Arrange for a demonstration of the new 7-plow International or International Farmall 1256 Turbo, and feel the difference for yourself.

CARL-DON
EQUIPMENT LTD.

CHESTERVILLE — ONT.
448-2166