THE CHESTERVILLE
RECORD

Volume 81, No. 35 | Single Copy 15c | Chesterville, Ont. | Wednesday, May 5, 1976



Rough Rider thanked

Chrisanne MacMillan, seven-year-old daughter of Mr. and Mrs. Bill MacMillan, Avonmore, presents Ottawa Rough Rider halfback Jim Foley with a wood carving made by Avonmore's M. Veltheim following the Canadian Football League's 1975 Outstanding Canadian's address at the Avonmore Community Athletic Association banquet Roxmore Public School Friday night. The University of PEI graduate made a brief speech and answered questions from the large audience as well as assisting in handing out awards at the banquet.

- staff photo -

Education levy to blame for 16-mill township hike

BERWICK — Finch Township public school supporters will give a different meaning to the phrase "higher education" when they get their tax bills this year.

An increased levy from the Stormont, Dundas and Glengarry County Board of Education has upped public school mill rates a total of 16.29 mills on residential and farm bills and 18.01 for commercial tax payers, council learned at its first meeting of the month here Monday night.

The total required by the board is $123,687 for public elementary and secondary schools. This breaks down $81,996.70 for secondary schools and $41,691 for elementary. Those figures are the amounts the township will pay after its share of telephone and telegraph gross receipts are subtracted from the board's levy.

The levy for elementary schools this year is 27.46 mills on the commercial rate and 24.71 on the residential and farm rate. These compare with 21.82 and 19.64, respectively, 1975. On the secondary school sector, paid by both public and separate school supporters, the commercial rate is 29.87 and residential and farm is 26.88 compared with 17.4 and 15.66, respectively, in 1975.

Township clerk Arnott Empey said he has not yet received the separate school rate so tax bills will not be prepared and mailed out for at least the next few weeks.

Following that bit of news, Council settled down to deal with a mixed bag of items, headed up by the refusal of several township farmers to be included on the Nugent branch of the Dillabough drain, between the seventh and eighth concessions in Finch Township.

They were supported in their arguments that the cost was excessive for the limited area to be drained by the project engineer and all of Council. Estimates put the cost of the 1490 foot long drain, which would service an area of only about 24 acres, at almost $18,000. Mr. Empey said he doubted if the province would throw in any financial support for the project and it was dropped at that point.

Council gave two readings to three bylaws dealing with drains which were accepted at courts of revision last month. The bylaws will allow the municipality to borrow funds for the construction of the Forgues branch and Fourney and Blue Creek drains once approval is given by the Ontario Municipal Board. The Forgues branch will cost $8,544, the Fourney $7,682 and the Blue Creek project $24,000.

Council passed a resolution asking the South Nation River Conservation Authority to include the area east of the Crysler Dam in its general channel improvements this year. The SNRCA was asked to use part of the $30,000 it has put aside for channel improvements to clear brush from the riverbanks east of the dam.

In this year of financial restraints, Council learned that it is answerable to the federal Anti-Inflation Board for wage agreements with municipal employees. In a letter by Mr. Empey, councillors were informed that wages, salaries and benefits of all full and part-time employees hired by the township are subject to the scurtiny of the AIB and that the township must report all salary increases to the federal body to make sure they are in line with its policies.

A resolution was passed to be forwarded to Counties Council to gain that body's support in Finch's battle to have Saputo Cheese Ltd. allowed to build a plant in Eastern Ontario to produce its specialty cheese. The resolution was sponsored by Deputy Reeve Johnson Ouderkirk and gained Council's unanimous approval.

Council originally endorsed a resolution at the urging of the Stormont Milk Committee to support the establishment of the cheese plant in Eastern Ontario and wrote to several government bodies as well as to SD&G MPP Osie Villeneuve to put its case. Council received a letter from Mr. Villeneuve, read at Monday night's meeting, in which the MPP acknowledged receipt of the letter but offered no comments on the situation.

Tile drainage loans adjusted

Winchester Township farmers who have applied for tile drainage loans this year will have the amount of their loans cut as the township operates on a reduced 1976 allotment from the provincial government.

Applications for loans so far total $175,000 and the township has been told by the Ministry of Agriculture and Food that it must operate on an allotment of $135,000. Loans, therefore will be granted on a 65 per cent basis of what the farmer requests to keep within the reduced allocation.

Township clerk Glenn MacGregor said those doing tile work this year will be asked to have the drainage completed by September so the township will know where it stands with respect to further application. He explained that work done under the estimated cost will return some money to the township's loan fund which could be used for further applications.

If the township doesn't use its full allotment this year it could find its amount for 1977 cut further as the ministry calculates the amount the municipality may lend on an average of the three previous years' allotments.

Mr. MacGregor said the ministry now realizes it is creating difficulties with its new policy and may be reviewing its stand. He said he has received a letter from OMAF stating that some municipalities had over-spent their allotments before the new policy was announced, which is causing the ministry now to reconsider its position.

The township voted recreation grants at its Monday night meeting of $2,000 to Winchester Village and $2,400 to Chesterville, which got the extra amount since more township residents use recreational facilities here than in Winchester.

Concern was also expressed at the meeting by a delegation of hockey parents that unless the grant to Chesterville was increased, township children would be

(continued on page 2)

Juvenile court case could affect tax rate

BERWICK — Finch Township municipal taxes could very well hang on the outcome of the sentencing of a 15-year-old township youth in Cornwall juvenile court this morning (Wednesday).

If the youth is sentenced under the federal Juvenile Delinquents Act, township ratepayers will be responsible for his upkeep in a juvenile home at a per diem rate of about $30 for the length of his sentence.

This amount to about $11,000 a year, all of which must be paid by the municipality. If, on the other hand, he is sentenced under the provincial Child Institution Act, the municipality will be responsible for only 20 per cent of his upkeep with the province picking up the rest of the cost.

The question of which act the juvenile in question comes under was raised at Monday night's township Council meeting in Berwick.

Clerk-treasurer Arnott Empey said he was told Monday that if the provincially-run Lorne Crest Home in Cornwall is unable to accept the youth, he will be sent to a federally-run institution at much greater cost to the township.

Mr. Empey said his presence was requested in court Wednesday morning and Council passed an accompanying resolution for Reeve Charles Johnstone to attend the session with Mr. Empey to plead "municipal hardship" in the case.

The township's argument will be that it can't afford to keep the youth in an institution if it must bear the full cost.

Mr. Empey said he could scrap the township's 1976 budget as the $11,000 would raise the municipal rate three mills. "I can just rub out the tax figures I have prepared and reassess everybody in the township," Mr. Empey told Council.

He said the township already has the highest per household rate because of the commercial assessment in Finch and would put that argument to the judge.

Request goes to ministry

Request for the approval of the Winchester District Memorial Hospital's relocation program to provide a larger pharmacy, better location for the nursing office and an additional x-ray room has been forwarded by the hospital's Board of Governors to be Ontario Ministry of Health.

If approved, the request will provide $170,000 in provincial grants for the estimated $180,000 total cost of the project, the board's Management and Finance Committees reported at last Tuesday's board meeting, the first held since the election of officers April 6.

The two committees also reported that repairs to the roof over the wing built in 1948 have been started by Tom Heaphy Roofing and should be completed within the next two weeks. Cost of the repairs is in the neighborhood of $8,000 and will be charged to the 1976 maintenance and repair account.

The hospital's 1976 budget had not been completed at the time of Tuesday's meeting and the finance committee was unable to produce an accurate analysis of the budgetary performance to date, with the exception of a comparison with last year's costs.

According to the board meeting's summary, a comparison of total paid hours of work for 1976 with the same period last year shows that staff levels have so far allowed the hospital to stay within its budgetary allotment.

Preliminary totals show 1976 salary estimates at $2,445,580, while other supplies and expenses including medical and surgical supplies and drugs, are estimated at a further $936,823.

The finance committee said additional budget work will be necessary to find out whether these totals fit into restrained limits imposed this year by the Ministry of Health.

The two committees will be meeting this month to undertake a complete budget review so that recommendations can be presented at the May 25 full meeting of the board.

Because of the transfer of the ambulance dispatching service from the hospital to a central location to be operated by the ambulance service itself, the hospital's 24-hour switchboard coverage has been reduced.

The reduction came into effect Monday of this week and under the new service the switchboard will operate from 7:30am to midnight. Calls after midnight will be handled by the first floor nursing staff.

With the departure of the ambulance dispatcher from the hospital there has been a cut in budget funds for the operation of the switchboard which made the change in operation necessary. One part-time job will be eliminated as a result.

briefly

Dance date switched

The Chesterville Chamber of Commerce June beerfest has now become the August beerfest after the Chamber was unable to secure a June date for the dance featuring German beer hall music. A tentative date of Saturday, August 14 has been set for the event to be held in the Chesterville and District Arena.

Achievement Day Sat.

Dundas East 4-H Homemaking Clubs will hold their spring Achievement Day, "Taking a Look at Yourself", at the Chesterville Community Hall this Saturday beginning at 9:30am with quizzes, puzzels and judging until noon. The public is invited to attend the presentations of the Club's projects from 1-3pm.

Police Week starts Monday

Police Week begins this Monday and Ontario Provincial Police Commissioner H.H. Graham has extended an invitation to the public to drop into any of the 180 OPP detatchments across the province to meet law enforcement personnel in an informal atmosphere. Members of the force in Winchester, Morrisburg and Long Sault will be present to familiarize the public with the functions of the OPP in the United Counties and to provide first hand examples of this year's theme, "Police Protect People".

Fraud squad back again

Dundas County OPP Community Services Officer J.P. Watson has issued a warning to area residents that along with the daffodiles and crocuses, spring brings a fresh crop of door-to-door house repair con artists. The OPP cautions homeowners to deal only with representatives of well-known companies and if they are approached by any suspicious characters, to report them immediately to the nearest police station or detachment.

Take part in marathon

Two area men took part in Sunday's second annual National Capital Marathon Race, Ottawa, designed this year as the Canadian Olympic qualifying meet in the 26-mile event. Alvin Runnalls, RR2 Winchester, took part for the second straight year and finished the grueeling race in 3H:45 Min. Frank Casselman, RR3 Chesterville, in his first marathon, didn't finish the race but managed to complete 23 miles of the route.



Car wash aids band trip

Kathy Shay, Dunbar, a member of the Senior Band of North Dundas District High School is almost obscured by a thick layer of soapy water as she and fellow band members scrub down a car during their car wash Saturday morning in Chesterville to raise money for the band's trip to Binghamton, New York. The 55 band members raised over $1,000 through car washes, concerts and slave days for the trip which began on Wednesday of this week and lasts until Saturday. They are paying a return to Chenango Valley High School students who visited in March.

- staff photo -

Tile

(continued from page 1)

charged a higher registration fee to play hockey here next season.

The grant passed Monday night was $900 higher than the amount paid to the village last year.

Council put some teeth in its consents policy for land severances Monday night, turning down one request while passing another, which conformed with the policy.

The request of A. St. Pierre to sever a lot on the sixth concession was turned down because two severances had already been granted on the property. That of St. Lawrence Gardens, to sever 50 acres to be added to an adjoining farm, was in conformity with the township's severance policy and was passed.

At the rather brief meeting, Council passed accounts of $13,182 for road work and $24,784 in general accounts before adjourning.

District News

MOREWOOD — Mr. and Mrs. Ralph Steinburg visited Mr. and Mrs. Gordon Loughridge in Thorold.

Mrs. Art Koolwine is visiting relatives in Holland.

Mrs. Elizabeth is on a tour through Europe.

Mr. and Mrs. Allan Swerdfeger, Lillie Swerdfeger and Mrs. Nora Dyer visited Mr. and Mrs. Jas. MacMillan, Martintown.

Mrs. Zoe McQuaig spent a few days in Ottawa with her daughter Mrs. Chas. Barnes.

Mrs. Ruby Lane, Boucks Hill, and Chas. Lane, Ottawa, called on Mrs. Ethel Weegar and friends here.

Investigation continues into fatal fire

MORRISBURG — Investigations are still being carried out on the tragic fire that claimed the life of 23-year-old Marilyn Markell and her seven-year-old son Kevin a half mile east of Hulbert early Monday morning.

Injured in the fire were the woman's husband, Charles, 29, a second son, Calvin, five, and a neighbor, Tansy Chapman, 14, who was staying that night at the Markell home.

Const. Lee McCaslin of the Morrisburg Detachment of the Ontario Provincial Police, the investigating officer, said he suspects the fire was caused by a malfunctioning portable electric heater left on overnight in the living room of the two-story frame house.

Officials of the Cornwall branch of the Ontario Fire Marshal's Office were on the scene at about 7am Monday but no results of their investigation are yet available.

Const. McCaslin said Tuesday afternoon that he had not yet contacted the county corner to see whether there would be inquest.

Investigators are still not sure of the time the blaze started. Const. McCaslin said the Chapman girl awoke sometime during the night and heard a crackling noise which she ascribed to rain striking the building's metal roof. She went back to sleep and was awakened later to find the house full of smoke.

By that time the fire was well advanced and the Iroquois and South Mountain Volunteer Fire Departments, were unable to save the dwelling which was destroyed in a matter of minutes.

Ann Landers



Dear Ann Landers: I'm a 40-year-old male with a grave problem. I am a homosexual though very few people know it. I have none of the visible characteristics one usually associates with gays.

A certain low-life in this town somehow got word of my problem, and please, Ann, don't let anyone tell you it's just another lifestyle. It's a lot more than that. Homosexuality is a severe personality disorder. I would give anything in the world if I were straight, but that's not what I'm writing about.

This man has threatened to expose me to my parents and the school board unless I give him 25 per cent of my monthly paycheck. I realize it's blackmail, but I'd rather die than face the disgrace. I know I would lose my teaching job if the word got out even though I have never fooled around with young boys and have no interest in that sort of thing.

Please tell me what to do. — Frightened And Alone.

Dear Friend: Knuckling under to blackmail is the coward's way out. Moreover, it's a treacherous web from which you would never become untangled. Better to face the consequences of his threat and take your chances. If he does go through with it, tell your story and I promise you will come out looking better than the blackmailer.

Dear Ann Landers: It's a shame that people die every day because they didn't know better. That's what happened to our son's 21-year-old friend.

This fine young man decided to work on his car. It was cold outside so he kept the garage doors closed. You can guess the rest. Carbon monoxide. They found him dead that evening.

Our son is heartsick. He can't understand why the danger of this deadly gas has not been more widely publicized. Most people think fumes have some sort of odor, or that a person would feel drowsy or dizzy if he were being overcome. But carbon monoxide gives no warning. It is extremely insidious.

Please, Ann, tell your readers never to work on a car in a closed garage with the motor running. It could be fatal. — E.T.

Dear E.T.: You told them — and I thank you.

Minister replies to Villeneuve

In answer to a question by SD&G MPP Osie Villeneuve in the Ontario Legislature last week, Arthur Meen, Minister of Revenue, told the House that his ministry is developing a "vigorous and comprehensive bilingualism policy". Mr. Meen said all ministry branches answer French correspondence in French and all widely-used documents produced by the Ministry of Revenue are available in both English and French. Mr. Villeneuve's question dealt with the progress the ministry is making in implementing the premier's recent directive on the need for a wide-ranging program for Franco-Ontarions.

Woodrow Wilson

Woodrow Wilson was the first American President to visit a European country while serving in the white house. He travelled to France in 1918.

GARAGE OPEN ON SUNDAY



May 2 — Al's Garage
May 9 — C & M
May 16 — Sharkey's
May 23 — Morrison's
May 30 — Lannin's

THINKING... TILE DRAINAGE?
WE OFFER A COMPLETE SERVICE
TRENCHER • BACKHOE • DUMPTRUCK
"Experienced & Licenced"
RENNY VAN GILST
WINCHESTER — 774-3311

QUALITY POOLS



IN GROUND ALUMINUM SWIMMING POOLS
Installation • Chemicals • Service
FREE ESTIMATES AND BROCHURES
CONTACT:
Harland Veinotte
MORRISBURG 543-2190
AFTER HOURS: 543-3315

CARPENTRY MADE EASY



We'll Do It... The Right Way!
Building project? Remodeling work? Household repairs? Let us do the job for you. Expertise saves time, money. No job too small.
(Free estimates)
REMODELLING
• CABINETS
• SIDING
Robert Lalonde CONSTRUCTION
MOREWOOD, ONTARIO
Box 38
448-2290

DINE OUT FOR Mothers Day



What could be nicer on her special day?
Untie her apron strings and treat her to a meal fit for a queen. We're cooking up something special for Mom's day.
COUNTRY KITCHEN RESTAURANT
WINCHESTER 774-2417

John DeVries Real Estate Appointment

JOHN DeVRIES, PRESIDENT OF JOHN DeVRIES REAL ESTATE, announces with pleasure the appointment of Mr. Sven Jorgensen to his sales staff.

Mr. Jorgensen will be pleased to serve his friends and acquaintances with their Real Estate needs and wants. You may call him at 774-5226.

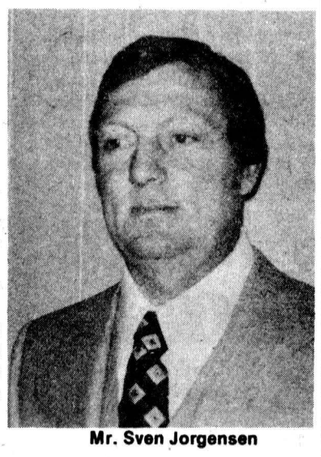

Mr. Sven Jorgensen

THE PANT LOFT
JEANS JEANS JEANS & CORDS
BY GWG, HOWICK, ROADRUNNER, WRANGLER, BIG BLUE, & QUEBEC JEANS



FOR HIM: JEAN JACKETS, SWEATERS, SHIRTS, T-SHIRTS
ALL CREDIT CARDS ACCEPTED
Team Them Up!
SHIRTS, JEANS
FOR HER: JEAN JACKETS, SKIRTS, DRESS PANTS, BLOUSES, ASSORTED SUMMER TOPS
OPEN: WED.: 9-6, THURS., FRI.: 9-9, SAT.: 9-6
107 PITT STREET
CORNWALL, ONT.

GENERAL CONTRACTORS • COMMERCIAL • RESIDENTIAL
448-2543 or 984-2664
DCL DINGWALL CONSTRUCTION LTD.
R. R. 3, CHESTERVILLE, ONT. K0C 1H0
CUSTOM BUILT HOMES • REMODELLING

Look!



One just right for your Queen on Mother's Day May 9

80 NEW CARS
We have one of the largest selections ever... of new FORDS, MERCURYS and LINCOLNS
31 NEW TRUCKS
PICK-UPS • XLT • EXPLORERS
MacEwen Ford Sales Ltd.
ALEXANDRIA — 525-3766
DIRECT LINE — 347-2636
MAXVILLE — 527-2100

$25.00 off
FOR CAMPING, COTTAGE OR BACK YARD BUILDING... BUY NOW AND SAVE!
Save $25.00 now... and go right on saving! Cut down costs of firewood, brush clearing and pruning. Build a camp, a cottage, outdoor furniture. Homelite's powerful, lightweight chain saws make all your woodcutting jobs easy. Stop in at your participating Homelite dealer NOW.

XL-1
Save 25.00 on the Homelite Chain Saw powerful enough for a professional, lightweight and safe for the weekend woodsman. Simplex two-finger starting system for fast, easy, dependable starts. Comes in 12", 16" and 20" bar sizes.
Suggested Retail Price $194.95*
Until June 30, 1976 ONLY $169.95
*12" bar

Super XL-Mini Automatic
Save $25.00 on Homelite's big power saw! Easy-handling too, with thick molded cushion handlebar and pistol grip. Quiet-tone Muffler, automatic and manual chain-oiling. Plus high performance engine for excellent fuel economy. Comes in 12", 16" and 20" bar sizes.
Suggested Retail Price $229.95*
Until June 30, 1976 ONLY $204.95
*12" bar

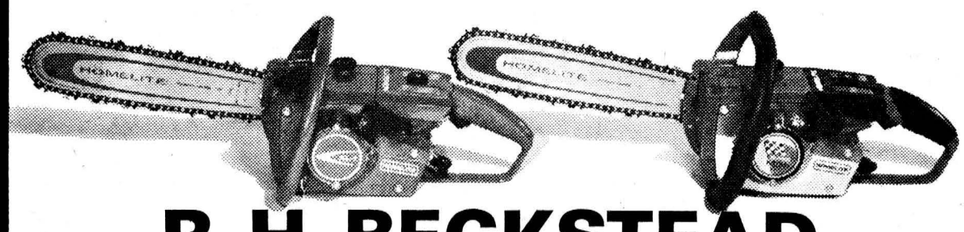

ALWAYS USE HOMELITE SAW CHAIN
R. H. BECKSTEAD
HOMELITE-TERRY TEXTRON
WILLIAMSBURG 535-2103
Homelite-Terry Division of Textron Canada Limited



Chesterville man given London posting

Roger Carkner, son of Mr. and Mrs. Alfred Carkner, RR1 Chesterville, has been promoted from his present post as manager of the Peterborough, Ont., branch of the Bank of Nova Scotia to the bank's main London, England branch, on the city's fabled Threadneedle St.

Mr. Carkner, his wife, Trudy, daughter of Mr. and Mrs. Bert McIntosh, of Chesterville and their two sons will spend about two years in England.

Mr. Carkner holds an F.I.C.B. diploma and has been with the Bank of Nova Scotia for 12 years.

BE A REGULAR BLOOD DONOR

HIGH SCHOOL NEWS

Linda and Laura Holmes

As predicted, spring has brought a host of activities to North Dundas. Sports, music and clubs will take part in the week's events.

Magazine subscriptions are being sold and the goal of $7,000. is slowly getting close. Many students received awards and prizes each day for their selling efforts.

Last Saturday, North Dundas placed among the top 10 among 49 schools at a track and field meet in Kingston.

Rose Hauch won first place medals in the discus and the short put and the trophy for the top female athlete. Julie Holmes placed first 100-and 200-M sprints and Brian Paul claimed a first in the 800 metres. Kathy Workman and Steve Thatcher both won second place medals.

The junior girls relay team of Julie Holmes, Kathy Workman, Kim McIntosh and Linda Lasalle placed first in their event and the senior boys team of Don Kirkey, Steve Thatcher, Doug Munro and Brian Paul placed second.

Thursday at Seaway, the relay teams displayed the talents at the relay meet with NDDHS placing fifth out of the six schools competing at the meet.

The midgets girls received second and fourth in their races. In the junior division two seconds were claimed by the girls team and the boys placed second, third and fourth in their races. The senior boys received two seconds and a first in their races. Our school has done well at the first meets and the activities will continue to come our way.

Students signed up this week for up-coming tennis tournaments. Meanwhile, badminton courts are continually occupied by enthusiastic players.

Congratulations are extended to Allan Roy and Dave Barkley for their fine accomplishment in the auto teck contest in Hull last week. They placed second out of 14 students and received the highest score on the written paper.

The worries of the week can be forgotten Friday night at the dance featuring "Chateau." There will probably be only one more dance after this one, because exams will be encountered in the near future.

Friday the junior band travels to Ottawa to participate in the Ottawa Music Festival. Long hours of hard work will hopefully produce great results. The junior band put on their concert Monday and left for Binghamton, N.Y. Wednesday.

Funeral April 19 for J. G. Nichols

John Garfield Nichols, 65, a Berwick retired farmer, passed away in Cornwall General Hospital Mon., April 19 following a two-year illness.

Born in Casselman the son of the late Mr. and Mrs. George Nichols, he married the former Jessie McRae, who survives him.

A member of the United Church of Canada, Mr. Nichol is survived by his wife; two sisters, Miss Florence Nichols of Ottawa, and Mrs. Frank Eagles of Massena, NY, and two brothers, Austin of Toronto and Albert of Penticton, BC.

Rev. Henry Funge conducted the funeral from the Brownlee Funeral Home, Finch, at 2pm, Thurs., April 22, with interment at Gravel Hill Cemetery.

Pallbearers were Claude Meldrum, Syd LeBrun, Harvey Lang, Carl Dutt, John McQueen and Adam McQueen.

Flowers
a perfect touch
Mother's Day
SPECIALS
CASH & CARRY ONLY

6 SWEETHEART ROSES in a glass vase with bow $5.95
2 SWEETHEART ROSES in a bud vase with bow $3.19
3 CARNATIONS in a bud vase with bow $3.29

10% DISCOUNT
ON ALL PLANTS
Cash & Carry Only
DRIED FLOWER ARRANGMENTS
$4.95 to $55.00

WIDE SELECTION OF TROPICAL PLANTS
• SOIL • SOME READY PLANTED TERRARIUMS



OPEN FOR YOUR CONVIENIENCE
THURSDAY & FRIDAY: 9 A.M. TO 9 P.M.
SATURDAY: 9 A.M. To 6 P.M.
CLOSED SUNDAY

DURANT'S FLOWERS
Chesterville
448-2060
"FLOWERS FOR ALL OCCASIONS"

BRANDED FOR SAVINGS
Spring Round-Up Sale
MAY 6 to MAY 15
Maxville Fair Grounds
DAILY 12 P.M. TO 10 P.M.
FRIDAY & SATURDAY 10 A.M. TO 10 P.M.

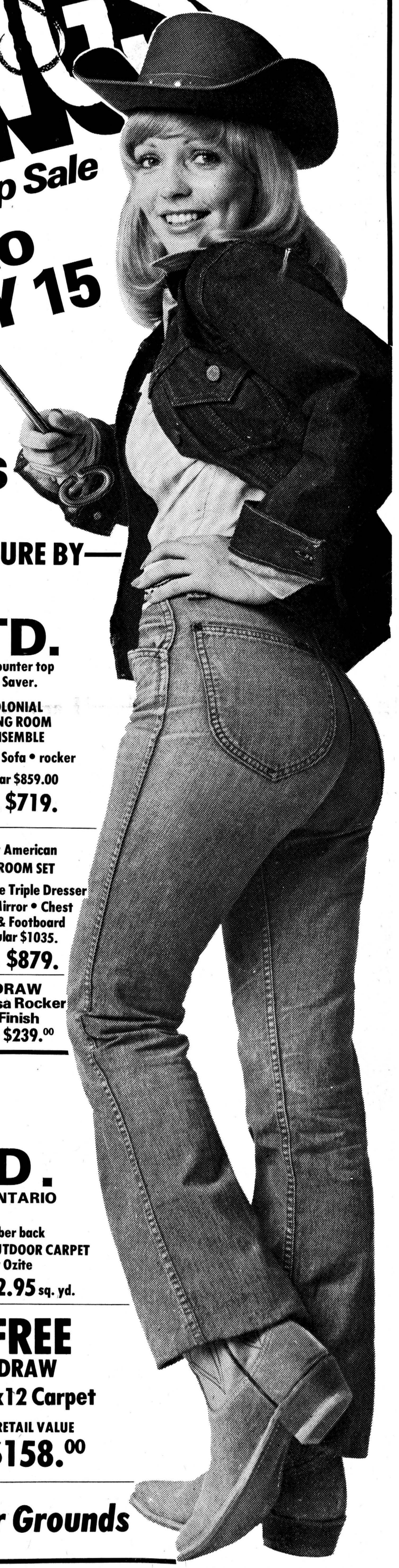

KITCHEN CABINETS & FURNITURE BY—
HERITAGE KITCHENS LTD.
With every kitchen purchase - receive free post formed counter top your choice of colour and finish plus a Vance Surface Saver.

Colonial Style MAPLE DINING ROOM SET Table - 1 arm chair and 3 side chairs regular $600. $459.	Early American LIVING ROOM ENSEMBLE Dark Pine • Sofa • Rocker regular $929. Sale $789.	COLONIAL LIVING ROOM ENSEMBLE Maple • Sofa • rocker regular $859.00 Sale $719.
Buffet and Hutch for above set SOLID MAPLE regular $719. $469.	KITCHEN SET 4 Maple chairs Arborite top round table regular $329. Sale $239.	Early American BEDROOM SET Natural Pine Triple Dresser Hutch Mirror • Chest Head & Footboard regular $1035. Sale $879.

HERITAGE KITCHEN'S & FURNITURE LTD. CORNWALL'S ONLY TOTAL KITCHEN HOUSE
Over 30 styles to Choose from • DELCRAFT • GREGG • ST-GERMAIN
FREE DRAW • Ponderosa Rocker • Pine Finish • VALUE $239.00

CARPETS & VINYLS BY
MAINVILLE FLOORING LTD.
CORNWALL, ONTARIO

Rubber back SHAGS from $5.95 sq. yd.	Rubber back PRINTS from $5.49 sq. yd.	Rubber back INDOOR-OUTDOOR CARPET by Ozite Special $2.95 sq. yd.
CUSHIONFLOR reg. $4.95 Special $3.29 sq. yd.	Rubber back - two-tone MULTI-LEVEL LOOP reg. $9.95 $6.95 sq. yd.	FREE DRAW 12x12 Carpet RETAIL VALUE $158.00
Never-wax CRYSTALFLOR Extra Special $4.95 sq. yd.	DO IT YOURSELF OR HAVE IT INSTALLED BY OUR EXPERTS	

See us at the Maxville Fair Grounds

Mrs. A. Smith to head Chesterville WI for 76-77

Thirty members and two guests enjoyed a potluck supper preceeding the Annual Meeting of Chesterville Women's Institute held last Monday evening in the United Church dining hall. Fresh flower arrangements added an attrative touch to the tables.

The meeting opened with the singing of O'Canada, followed by the Ode and Mary Stewart Collect.

The president reminded members of the District Annual to be held in Riverside Heights May 27 and delegates to attend were chosen.

Mrs. Dalton Docksteader, in the absence of Mrs. Ed Forward, reported on the District Directors' meeting held recently in Winchester.

The CNIB Canvass this fall will again be sponsored by the WI. The executive will meet at Mrs. Chas Graham's home to arrange programs for the coming year.

Mrs. Robt Gilroy reported on the summer 4-H Homemaking Club.

Correspondence included letters - an open meeting to be held in Cornwall May 12 at St. Lawrence College with the topic "Status-of-Women", and May 13 at the Parkway Inn Motel when track star Abby Hoffman will be the guest speaker, A "Thank You" card from Mrs. Gordon Senn; also a letter from the Eastern Counties Branch Victorian Order of Nurses.

Those presenting annual reports were Mrs. Albert Smith, Mrs. Chas Graham; Miss Addie Campderros; Mrs. George Merkley, Mrs. Harold W. Merkley; Mrs. Allison Graham, Mrs. Lester Holmes, Mrs. Stanley Shay and Mrs. John Sutherland. Mrs. Cam Thompson gave the report of the nominating committee.

Highlights of the year's activities revealed in the reports were a bus trip to the Thousand Islands; A visit to Canadiana Pottery, Ingleside; sponsoring, of two 4-H Homemaking Clubs - "Let's Bake Bread" and "Taking a Look at Yourself", serving lunch at 4-H Summary Day, entertaining the grandmothers of the Community; presenting Christmas gifts to "Shut-ins enjoying an illustrated address of Dundas Past and Present; an arm-chair visit to Newfoundland, interesting and informative address on the basic needs of growing children and a look at the Institute in England.

Several members enjoyed district bus trip to Pennsylvania, attended an anniversary party at Morewood and Tweedsmuir Tea in Iroquois. Delegates attended the Area Convention in Ottawa; District Directors meeting in Winchester; took part in the Remembrance Day service and entered an exhibit at the local fair. The card secretary reported 70 cards spent out.

Financial assistance was given to the CNIB Easter Seals Fund, Christmas Seals, Meals-on-Wheels, Cancer Society, Mental Health, Pennies for Friendship, Monetary award to an NDDHS Home-economics Student, providing a Drop-in-Centre for senior citizens proceeds from Carnival supper to local fund and used cards to the Ontario Regional Hospital.

Guest speaker of the evening, Mrs. Nina Woods, District President, brought greetings and chaired the meeting for the installation of the 1976-77 officers they are: past president, Miss Marion Casselman; president, Mrs. Albert Smith; 1st vice, Mrs. Dennis Wells; 2nd vice, Miss Isabel Forward; secretary, Mrs. Chas. Graham; treasurer, Mrs. Lester Holmes; district director, Mrs. Harold W. Merkley; alternate director, Mrs. Dalton Docksteader; card secretary, Mrs. Graham Smith; pianist, Mrs. Eric Casselman; branch directors, Mrs. Mansel Brownlee, Mrs. Harold Edwards; auditors, Mrs. Chas. Graham, Mrs. Robert Gilroy; public relations, Mrs. Harold W. Merkley; Tweedsmir History curators, Miss Marion Casselman, Mrs. C.A. Graham; nominating committee, Mrs. Hilton Reid, Mrs. Allison Graham, Mrs. John Vanden Bosch; branch conveners of standing committees - Agriculture and Canadian Industries, Mrs. Myles Merkley, Mrs. D. Testernik; Citizen and World Affairs, Misses Madge and Addie Campderros; Education and Cultural Activities, Mrs. Dalton Docksteader, Mrs. Robt Saunders; Family and Consumer Affairs, Mrs. Chas Graham, Mrs. Robt Gilroy; resolutions, Mrs. John Sutherland.

Mrs. Woods congratulated the members for their reports.

A humorous Skit "The Trim by the Trio" was presented by Mesdames J. Sutherland, Harold W. Merkley and Sadie Droppo, Mrs. M. Brownlee acted as director.

Dundas West 4-H Clubs Achievement Day May 1

Dundas West 4-H Homemaking Clubs held Achievement Day for their spring project "Taking a Look at Yourself" at Nationview Public School, South Mountain, Saturday with members showing off their record books and special projects, which were in the form of research on such topics as makeup, hair styles and shoe styles.

Other special projects included laundry bags, covered hangers, sewing kits, and covered boxes.

Each of the six clubs took part in the afternoon program, which consisted of three skits and three exhibits. The three skits were put on by South Mountain Two, Matilda Two, and Matilda One. All members in the individual clubs participated in the skits. The three exhibits were put on by Matilda Three, with Ute Straube commenting, Hallville-Mountain with Katie Milne as commentator, and South Mountain One with Anita Gilmer commenting.

Another part of the program was the presentation of awards. Provincial awards were presented to Janet Percival from Hallville-Mountain Club and Josie Groniger from the Matilda One Club for successfully completing 12 4-H Homemaking Units. They each received a pin and certificate for their hard work. County Honor pins and certificates were awarded to two girls for having successfully completed six 4-H Homemaking Clubs. They were Bonnie Smail from Matilda Three, and Karen McShane from South Mountain One.

All of the 4-H leaders and members who completed the project were given silver spoons upon conclusion of the Achievement Day.

Mrs. Mary Ellen Stewart, North Augusta, helped with the morning activities and commented on the skits and exhibits.

Miss Mary Michels, County Home Economist, conducted the entire day's program. When concluding the day she reminded the girls that the summer project - "Gardens - Home Beautification" was already in progress. She also informed the girls that the fall project would be "Dairy Fare" and encouraged and welcomed all members to attend. New members who have turned 12 by September 1, 1976, are especially welcome.

Dundas East clubs will hold their Achievement Day in the Chesterville Community Hall this Saturday.

Births

WINCHESTER—Like a lonely little petunia in an onion patch, only one boy was included in the list of births recorded at the Winchester District Memorial Hospital during the period Tues., April 20 to Mon., April 26. He was born to Mr. and Mrs. Patrick Walter, RR1 Iroquois, Tues., April 20. Daughters were born to Mr. and Mrs. Garry Bradford, RR2 Iroquois, Tues., April 20; to Mr. and Mrs. Richard Roberts, RR1 Morrisburg, Tues., April 20; to Mr. and Mrs. William Walter, Cardinal, Wed., April 21; to Mr. and Mrs. Thomas Feeley, Chesterville, Thurs., April 22; to Mr. and Mrs. Raymond Vanier, RR3 Metcalfe, Sun., April 25 and to Mr. and Mrs. James C. MacGregor, RR2 Winchester, Mon., April 26.

SALES & SERVICE
— Bulk Milk Tanks
— Alternators (Stand by Power)
— Water Systems
— Water Treatment Equipment (free water testing)
— Water Bowls
— Ventilating Fans
— Central Air Conditioning
— Window Air Conditioners
R. Keith MacMillan Ltd.,
FINCH, ONT. • 984-2844

OIL BURNER SALES & SERVICE
REPAIRS & CLEANING DONE ON ALL TYPES
• New Installations
• All work done by a licensed mechanic
• 24-hour service
Earl Lang & Sons
FINCH, ONT.
448-2191

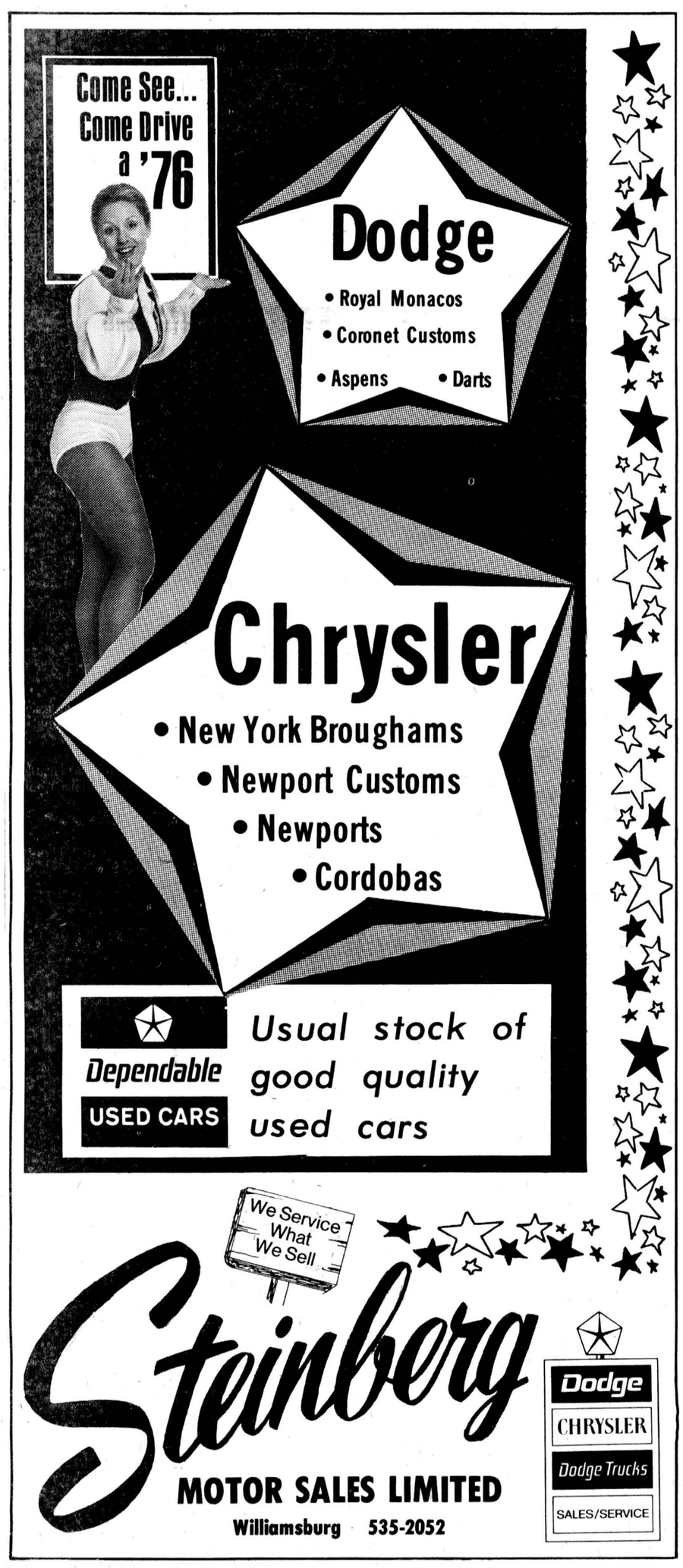



Bicycling has changed, and so have bicycle safety rules.

This is what Ontario is doing to bring bicycle safety up-to-date

There are about 2½ million bicycles in Ontario today. Last year 56 bicyclists were killed on Ontario streets and highways, and 3,720 were injured.

Even one is too many.

We urge you to make yourself and your family familiar with the simple rules and guidelines of bicycle safety. Obey all stop signs and traffic lights. Keep in mind that a bicycle is, by definition, a vehicle under the Highway Traffic Act. After all, you don't just "ride" a bicycle – you drive it. And Ontario wants every bicyclist to drive safely.

That's why the Ontario Ministry of Transportation and Communications has prepared 3 easy-to-understand folders that every bicyclist should read. They're called "The Bicyclist's Handbook," "Ontario Laws and Your Bicycle," and "How To Be an Expert Cyclist."

For your free copies, write to:
Public & Safety Information Branch
Ministry of Transportation and Communications
1201 Wilson Avenue
Downsview, Ontario M3M 1J8

Ministry of Transportation and Communications
James Snow, Minister

William Davis, Premier

Province of Ontario

BROCKVILLE CHEMICAL INDUSTRIES LTD.
NUTRITE
TO BETTER SERVE YOUR AGRICULTURAL NEEDS



MANUFACTURERS OF
• BLENDED NUTRITE FERTILIZER
• PREMIUM THREE & FIVE STAR ANALYSIS
• BAGS & BULK SERVICE
• BULK SPREADERS — 4 TON RENTAL
• BULK SPREADING ON FARM SERVICE
• LIQUID NITROGEN (ANHYDROUS AMMONIA)
• APPLICATOR RENTAL SERVICE

SEED CORN
P.A.G. & CARGILL

CHEMICALS
AATREX, BOOSTER PLUS, LASSO, BLADEX, SUTAN CMPP, 2-4-D, MCPA & BRUSH KILLER

NUTRITE

Plants located at
CORNWALL
42 FRONTENAC STREET
932-0275

CHESTERVILLE
448-2318

... Giving nature a helping hand

Classified advertising

Dial — 448-2321 or 448-2322 for Want Ad Service

CARDS OF THANKS

CARD OF THANKS

I would like to express my sincere thanks to my neighbours and friends who sent me cards and gifts and visited me, while I was a patient in Winchester District Hospital. Special thanks to Rev. H. Funge, Dr. D.W. Justus, also Dr. D.K. MacMillan, and to all the nursing staff on the first floor.

Ellen C. Anderson, Berwick
35-1

CARD OF THANKS

I wish to thank Dr. Domanko, Dr. Rosenquist and nurses of Maternity Ward, Winchester District Memorial Hospital for their kindness to me while I was a patient there. Also thanks to friends and relatives for cards and visits.

Bessie E. Salmon and Baby Rhonda
35-1

CARD OF THANKS

The family of the late John Garfield Nichols of Berwick, Ontario wish to thank the Brownlee Funeral Home, Finch, Ont., Rev. Funge, Avonmore, Ontario, friends, neighbours, and relatives for the many acts of kindness shown during our recent bereavement.

35-1

CARD OF THANKS

We wish to thank our neighbours for the farewell party and gifts, also for their assistance at the time of the sale. Your thoughtfulness was greatly appreciated.

Roy and Marjorie McConnell
35

CARDS OF THANKS

I would like to express my sincere thanks for all the cards, gifts and visits I received while in hospital. Special thanks to Dr. H.W. Justus and the nurses on the first floor.

Susie Cass
35-1

CARD OF THANKS

I would like to thank relatives, friends and neighbours who sent food to my home at the time of the death of Norman Arbuthnot. This kindness was appreciated very sincerely.

Mrs. Fraser MacRae, Avonmore
35-1

CARD OF THANKS

I extend my sincere thanks to relatives, friends and neighbours for sympathy cards, floral tributes, donations to the Heart and Cancer Fund and for food brought to the home at the time of the death of my dear father, Norman Arbuthnot.

Allan Arbuthnot
35-1

CARD OF THANKS

We would like to thank our relatives and friends for cards, visits, flowers and gifts we received while we were patients of Winchester District Memorial Hosp. Special thanks to Dr. D.G. Merritt and nursing staff of the Maternity Ward.

Annie and Christina Vanier
35-1

CARD OF THANKS

We would like to take this opportunity to thank our many friends, neighbours and relatives for cards, gifts and flowers received on the occasion of our Fiftieth Anniversary. Also a very special "thank-you" to any one who helped in any way to make our party a success.

Retta and Milton Carkner
35-1

CARD OF THANKS

I would like to thank my friends and neighbours for cards and flowers sent to me while in Winchester District Hospital. Sepcial thanks to Rev. Bowkett and Rev. Ferguson and all others who came to visit me, also Dr. G. Slowey and staff on first floor for their excellent care.

Edna J. Droppo
35-1

CARD OF THANKS

It is with this note that I wish to sincerely thank all those who were kind enough to send me cards and encouragement, flowers and visits while I was a patient at the Winchester District Memorial Hospital and when I arrived home. Special thanks are given to Dr. D.W. Justus and the nurses of the first floor and especially to Mrs. Madeline McElheran for her greatly appreciated help at home. Thank you again.

Mrs. Lina Sartor
35-1

IN MEMORIAMS

IN MEMORIAM

SMITH — In loving memory of a dear husband and father, Douglas H. Who passed away May 6, 1975.
Quietly and quickly came the call
Your sudden death surprised us all
Deep in our hearts your memory kept
We smile with the world but never forget
Ever remembered by Wife Gwen and son Howard

IN MEMORIAM

KRANCH — In loving memory of my dear husband, George who passed away April 27, 1959.
Gone are the days we used to share
But in my heart you are always there
The gates of memory will never close
I miss you more than anyone knows.
Loving wife, Lu Kranch and family
35-1

IN MEMORIAM

SMITH — In loving memory of our dear son, Doug who passed away May 6, 1975.
It's not the tears that are shed at the time
That tells of hearts that are broken
It's the lonesome fears in the after years
When a loved one's name is spoken.
So much in life is missing
And searching seems in vain.
If only we could take his hand
And bring him home again.
Sadly missed and always remembered by Dad and Mother
35

IN MEMORIAM

In loving memory of a dear father, Donald McNaughton who passed away April 28, 1942.
We do not need a special day
To bring you to our mind
For the days we do not think of you
Are very hard to find.
If all this world were ours to give
We'd give it, yes we would and more
To see the face of our dear Dad,
Come smiling through the door.
Sadly missed and always remembered Dorothy, Margaret Kaye and Pat
35

IN MEMORIAM

In loving memory of a dear father and grandfather, George Cass who passed away May 8, 1965.
The midnight stars are shining
Upon your silent grave
Beneath it sleeps the one we love
And the one we could not save.
Ever remembered by The Cass Family
35-1

IN MEMORIAM

SMITH — In loving memory of a dear grandpa, Douglas H. who passed away May 6, 1975.
Peacefully sleeping, resting at last
The world's weary trouble and trials are passed
In silence he suffered, in patience he bore
Til God called him home to suffer no more.
Ever remembered by Grandson Todd

CARD OF THANKS

I would like to extend my sincere thanks to all our friends and neighbours who remembered me with cards, flowers, gifts and their personal visits while I was in the Winchester District Hospital recently. Also a special thanks to Dr. H.W. Justus and the nursing staff on first floor for their excellent care and concern.

Mrs. John Witteveen, Dunbar
35-1

AUCTION SALE

Sponsored by Morrisburg Canoe Club
MORRISBURG ARENA
FRIDAY, MAY 14, 1976
7 p.m.

Admission 25c to receive a surprise bag, Wringer Washer; Dinette Set; 200 Cups; Stainless Steel Coffee Maker; Deep-Fryer; Electrically Heated Dog House; Tires; 3 New Men's Sports Jackets. Numerous other articles.
AUCTIONEER
Charlie Farlinger 36-2

COMING EVENT

SHOW AND DANCE — Sponsored by Finch & District Lions' Club, Finch Community Arena, Sat. June 12, featuring Mac & Bonnie Beattie and the Melodiers and the Don Gilchrest Dancers. Chicken barbecue. Advance tickets available from Lions' members - $2.00 each. At the door $2.50 each. Barbecue $2.25. 40-7

FOR SALE

FOR SALE — Newington - Completely renovated 2-storey home, modern kitchen and bathroom with garage for $13,500.00. Call Marion Greenslade at 534-2671 or 933-5154, representative of Irene Alguire Real Estate Ltd. M.L.S. 36-2

FOR SALE — Riverside Heights, 3-bedroom bungalow on large lot, maintenance free exterior, priced to sell, Call Marion Greeslade at 534-2671 or 933-5154, Representative of Irene Alguire Real Estate Ltd. M.L.S. 36-2

FOR SALE — Special on new 12' aluminum boats - $365.00 14' aluminum boat - $399.00, 14' fibre-glass with or without deck, bait, large assortment of tackle, camping supplies, propane, hunting and fishing licences - Gillard's Live Bait Shop, Ingleside, Ont. Hwy. 2 in front of Drive-In Theatre. Hours 7:30 a.m. - 8:30 p.m. daily. 36-2

NOTICE

WANTED-WORK WITHOUT PAY — I am looking for work experience opportunities in Dundas County for some selected senior students of Seaway Valley School for the Trainable Mentally Retarded in Hulbert.

These seniors between 15 and 21 years old, need work experience to held them become useful, and confident adults. You will not be required to pay them, but you will need to devote some time and understanding patience in helping them in a job situation.

The length of student work experience is arranged with you. Insurance and transporation will be arranged by the school.

Please contact Mr. John Whittam at the school, 989-5575 or at home, 448-3194. 36-2

District News

ELMA — Miss Cathy Herriman recently returned from a holiday in California.

Friends are sorry to hear that Mrs. Melvin Dillabough is a patient in the Civic Hospital, Ottawa, where she will undergo eye surgery.

Mrs. Harry Carruthers was on a weekend tour to Wheeling, W. Va.

SOUTH MOUNTAIN — Mr. and Mrs. Ambrose Murphy and children of Ottawa spent last Sunday with the latter's mother, Mrs. Neil Doyle of the village.

Mrs. John Johnston, accompanied by Mr. and Mrs. Basil Casselman, Mr. and Mrs. Terry Woods and daughter Tammy of Winchester Springs, Mr. and Mrs. Jackie Casselman of Elma, Wayne Casselman and fiancee Janice Dodds of Ottawa all motored to Cornwall on Sunday and enjoyed a four o'clock steak dinner. It was the occasion of Mr. and Mrs. Basil Casselman's Thirty-first wedding anniversary and their son Jackie's birthday on Tuesday.

Mr. and Mrs. Ernest F. Bryan spent the weekend in Toronto with the latter's son and daughter-in-law, Mr. and Mrs. Ralph Murdock and their son Mr. and Mrs. Roger Murdock.

Mrs. Viola Marchand, Miss Muriel Stanley and Mrs. John Johnston spent Friday afternoon in Kemptville.

Corporal Allan Gates of Nova Scotia air base has been transferred to Alberta. He visited his home here for the past few days.

The Senior Citizens of Mountain held their monthly meeting Wed., April 28 with a very good attendance.

They entertained Iroquois at a pot luck dinner and were entertained in the afternoon by the ladies band and other members of the Iroquois led by pianist Mrs. Jane Graham and Mrs. Ruby Bell which was enjoyed by all present from Iroquois.

WEDDING ANNOUNCEMENT

Mr. and Mrs. Clifton Merkley wish to announce the forthcoming marriage of their daughter, Nancy Lee to Carman Howard Carruthers, only son of Mr. and Mrs. Gerald Carruthers of Morewood on June 26th, 1976 at three o'clock at Trinity United Church, Chesterville. 35

Advertising helps good things happen.

FIRST & SECOND MORTGAGE LOANS

How much do you need?
5,000 - $15,000 - $25,000 or more?

— No amount too large or too small
— RESIDENTIAL, FARM and MOST PROPERTIES
— Prime Rates are still available
— Pay off those bills and reduce payments
— Do some Home or Farm Improvements
— Purchase a New Car, Boat, Cattle, etc.
— or use cash for any purpose

Confidential arrangements in the privacy of your home, or at our office, at your convenience — For an appointment call (collect) any time:
KEN ALLEN
345-1090 (24 hour service)
46 King Street West
BROCKVILLE, ONT.

MAPLE SYRUP
from
Mansonville, Que.
EXTRAS ARE NOW AVAILABLE AT
ROUGHTON'S GENERAL STORE
WINCHESTER SPRINGS
CAN BE PICKED UP AT THE TRAILER ON THE STORE SITE
Hurry - Supplies are limited
TELEPHONE
774-3154 or 774-5651
TO HOLD FOR PICKUP
35-2

Craftsmanship Makes The Big Difference...

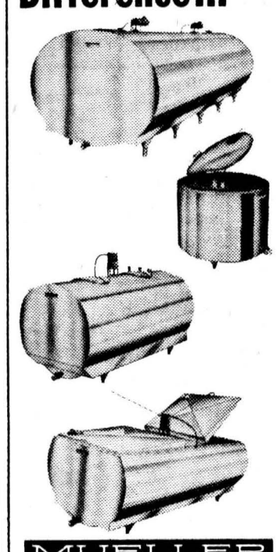

MUELLER
Bulk Milk Coolers

And Mueller makes the bulk milk cooler with Craftsmanship-plus! Solidly built of 100% stainless steel, Mueller bulk milk coolers are designed for maximum cleanability and trouble-free cooling.

Choose from several models, in sizes from 70 through 5,000 gallons.

HERVE PLANTE
PHONE: 652-4168
BRINSTON, ONT.



SPECIAL
No. 5 - 12 pieces Uncle John's Fried Chicken
2 Chips, 1 Cole Slaw, Rolls
$8.75
FREE: No. 1 - 2 pieces Uncle John's Fried Chicken
MILANO'S
448-2051 448-3392

COMPLETE DISPERSAL SALE
OF THE
"LORILYN" HERD
of Joseph Toffolo
KEMPTVILLE
will be held at
FAWCETT'S SALE ARENA
WINCHESTER, ONTARIO
Thurs., May 13
SALE STARTS 8 PM

50 HEAD REGISTERED HOLSTEIN
28 Milk Cows; 7 Heifers, bred for fall; 14 open Heifers and Calves
ALL SIRED BY AND BRED TO E.B.I. SIRES
An outstanding herd of cows of exceptionally good type, strictly fresh or springing, in excellent condition.

AUCTIONEERS
Mahlon Zeron & Hugh Fawcett
FAWCETT BROS. SALES SERVICE
WINCHESTER, ONTARIO

MEAL IDEAS DESIGNED TO **SAVE YOU TIME & MONEY**

BURNS WEINERS, lb. 79c
C.P. BOLOGNA, lb. 69c
SALADA TEA BAGS Box of 60 ..... $1.19
FRAPES ORANGE CRYSTALS, pkg. of 4 ..... 95c
CLARK'S PEAS, 19 oz. tin, 2 for 75c
GREEN GIANT NIBLET CORN, 14 oz., 2 for 89c
HABITANT TABLE SYRUP 32 oz. bottle 99c

Meats CUT TO ORDER

LAFLAMME'S GROCERY
KING STREET
Phone: 448-2822

Anniversary Sale

FRIENDLINESS IS OUR TRADEMARK

HABITANT, PEA SOUP, 2 28 oz. tins 88c
ROSEDALE CHOICE TOMATO JUICE 19 fl. oz. tin 19c
SCOTT, BATHROOM TISSUE, ASSORTED
SCOTT SOFT'N PRETTY BATHROOM TISSUE, 4 roll pkg. 85c
BILLY BEE, LIQUID HONEY, 16 oz. 95c
JOLLY MILLER, ORANGE FLAVOUR CRYSTALS, 3 3¼ oz. pkgs. 65c
YORK UNSWEETENED, ORANGE JUICE 48 fl. oz. tin 39c
HABITANT, VEGETABLE SOUP, 2, 28 fl. oz tins 88c
STOKELY, FANCY PEAS, 3, 14 fl. oz. tins $1.00
ARISTOCRAT, LUNCHEON MEAT, 12 oz. tin 59c
ADMIRAL, PINK SALMON, 7¾ oz. tin 99c
ALPO BEEF CHUNK, DOG FOOD, 23½ oz. tin 53c
SUNLIGHT, LIQUID DETERGENT, 23 fl. oz. cont. 79c
LISTERINE, BONUS PACK, MOUTHWASH, 15 fl. oz. btl. $1.33
Q TIPS, COTTON SWABS, box of 180 ..... 87c
STOKELY FANCY, CREAM CORN, 3, 14 fl. oz. tins $1.00
HUNTS, TOMATO SAUCE, 14 fl. oz. tin 39c
KRAFT MIRACLE WHIP, SALAD DRESSING, 32 fl. oz. jar 99c

FROZEN FOOD
McCAIN FROZEN, DELUXE PIZZA, 22 oz. pkg. $1.99
WESTON CHOCOLATE, CREAM ROLL 12 oz. pkg. 79c
BONNIE MARGARINE, 1 lb. pkg. 29c

PRODUCE
SWEET CORN, 8 for 99c
SWEET AND JUICY, FLORIDA ORANGES Size 125's doz. 59c
CHIQUITA BANANAS, 2 lbs. 35c
NO. 1 GRADE RUTABAGAS, lb. 10c
TENDER CARROTS 2, 2 lb. bags 39c
GRANNY SMITH APPLES, 2 lbs. 88c

MEATS

BUDGET BEEF

BEEF LOIN STEAKS, CUT FROM BUDGET BEEF LOINS, lb. $1.69
DINNER HAMS, MARY MILES, 2 to 3 lbs. fully cooked, lb. $1.89
SIRLOIN STEAKS, CUT FROM BUDGET BEEF LOINS, lb. $1.69
TOP ROUND STEAKS, CUT FROM GRADE "A" BEEF HIPS, lb. $1.69
MARY MILES BOLOGNA, BY THE PIECE, lb. 48c
SIRLOIN TIP ROAST, CUT FROM GRADE "A" BEEF HIPS, lb. $1.49
MAC & CHEESE OR CHICKEN LOAF, SCHNEIDERS, 6 oz. pkg. sliced 49c
SCHNEIDERS, BLUE RIBBON BOLOGNA, 16 oz. pkg. sliced 99c
SCHNEIDERS, ENGLISH SAUSAGE, tray pack, lb. $1.39
MARY MILES, SKINLESS WIENERS, 1 lb. pkg. 78c

NOTICE

In order to provide better and faster service to all our customers, we have decided to close our store on Mondays, starting May 3, 1976. In this way we have full staff on during the rest of the week, and will be better for all concerned. Store hours remain the same for the rest of the week!

FULTON BROS.
LIMITED
HOME HARDWARE, ELECTRICAL APPLIANCES
Grocery & Home Hardware 448-2345
Electrical Department 448-2195

NORTH DUNDAS HIGH SCHOOL BAND
presents
"TEN YEARS OF MUSIC"
4 BANDS — 250 PLAYERS
Mon., May 17
8pm
WINCHESTER ARENA
Admission: Adults $2.00 Students $1.00
James Cole, Guest Conductor
Shelley Emmond, CFRA, Emcee

TOWNSHIP OF FINCH

TENDERS

Sealed tenders will be received by the undersigned until 5:00 pm, May 17, 1976, for the sale of a building 32'x16½', presently used as a fire hall in Crysler.

Building not to be moved from site until after July 1st, 1976. Site to be cleaned and levelled. Highest or any tender not necessarily accepted.

A. V. Empey
Clerk, Twp. of Finch
Berwick, Ont.
35.2

BOSTON BLUE FILLETS, 5 lb. box $3.79
BULK WEINERS, lb. 59c
FRESH BABY BEEF LIVER, lb. 59c
THRIFTY BACON, 1 lb. pkg. 89c
SIDES OF BEEF, CUT, WRAPPED & FROZEN, lb. 89c

EARL'S MEATS
PHONE: 448-2324 Chesterville, Ont.

CROWDER
MONUMENTS
WILLIAMSBURG
CEMETERY
(DWIGHT CROWDER, PROP.)
LETTERING
... where one of the best can be bought for less!
535-2683
March 1976

ESTD 1905
BROWNLEE
Funeral Home
Finch, Ontario
AMBULANCE
SERVICE
984-2234
46tf

BE SURE TO VISIT
DEE-J
RESTAURANT
In Finch

FOR FOOD AT ITS BEST
OPEN
SUNDAY — 11 a.m.-9 p.m.
MON. — THURS.
7:30 a.m. — 9:00 p.m.
FRIDAY — 7:30 a.m.-11 p.m.
SATURDAY — 11 a.m.-11 p.m.

WANTED
RAW
FUR SKINS
We will buy all kinds of RAW FUR SKINS
at
TOP PRICES
LAVIMODIERE
FURS LTD.
117 Montreal Road
CORNWALL, ONT.
932-4030

Vice & Craig Ltd.
FUNERAL HOMES
METCALFE, WINCHESTER AND CHESTERVILLE
774-2120
one convenient phone number serves all three locations

GORDON McINTOSH
Sales Service
PHONE 987-2923
CRYSLER ONTARIO

WANTED
USED RIFLES & SHOTGUNS
WE BUY
SELL • TRADE
L & M GUNS
1 mile South of St. Andrew's on Highway 138
932-5583 '26tf

Classified advertising

Dial — 448-2321 or 448-2322 for Want Ad Service

FOR SALE

FOR SALE — Baled hay and straw delivered — Andre Pare, 613-679-4293. 27tf

FOR SALE — Dry Shelled Corn, $5.50 cwt.; Barley and Wheat, $6.00 cwt.; Ground Corn, Barley and Wheat Mixed, $6.00 cwt. Bring your own bags. George Crites, Maxville, 527-5393. 26tf

FOR SALE — Terry and Cotton Wipers suitable for cleaning, painting, garage work, etc. — Dundas Conservers Co-op Inc., 543-2378. 21tf

FOR SALE — Swimming Pool: Less than 1 yr. old. Fanta-Sea above ground Redwood - 16x24, cost $4500.00. Must sell immediately - will sacrifice - savings of $2000.00. Call 416-625-8817, days or evenings collect. 29tf

FOR SALE — Swimming Pool: Moving - will sell you 16x32 above ground Modular Redwood Pool at sacrifice price of $3000.00. Savings of $2100.00. 1975 model, call 416-625-2719, days or evenings, collect. 29tf

WANTED TO CLEAR — Special on all used Furniture - Martelle Used Furniture and Book exchange, 25 Pitt St., Cornwall, 932-3151. 24tf

PRIVATE SALE — Two-storey three bedroom Frame House with garage on large lot on Joseph Street, Chesterville, Ont. — 448-2128 after 5 p.m. 25tf

FOR SALE — Northrup King Seeds. Order your Hybrid Corn and Forages now. Your local dealers, Don MacLean, R.R. 3, Ingleside, 984-2285; Harry Dusomos, R.R. 2, Finch, 346-5625; Dave McIntosh, R.R. 1, Williamsburg, 774-5952. 10tf

FOR SALE — 1970 Chrysler Newport Custom, excellent condition, safety inspected, approx. 60,000 miles, 448-2455 (evenings). 35-2

FOR SALE — Erie water softeners, conditioners and pumps. For free estimates, call Bill Conley, 448-2718 or Mike Kelly, 448-2013. 31tf

FOR SALE — Allis Chalmers diesel tractor and loader 40 H.P., 50 tons ground cob corn $5.25 cwt. 2 tons clean climax timothy seed - 35c lb. Gerald Empey, 3 miles south of Newington, 346-2234. 31tf

FOR SALE — Baled hay, 7M bales — Doug Young, 448-2132. 35-5

AUTO PARTS — Ron Auto Wrecking, now open, 8 to 5, Saturdays to noon. Licensed mechanic. We will install what we sell. Cars wanted. — RR 1, Chesterville on the Grantley Rd. 448-2090. 33tf

FOR SALE — Well aged steer beef - sides 85c, hinds $1.09, fronts 65c - Country Meat Market, Dunbar - 448-2123. 33tf

FOR SALE — Baled cedar shavings for bedding - 543-2666. 36-4

FOR SALE — A complete line of water conditioning equipment, water softeners, chlorinators, etc. Call for free water analysis at your home. — Peter Babcock — 448-2909 or Alfred Mesman 448-2649. 32tf

FOR SALE — Surge pipeline milking systems, parlors, feeding systems, water treatment equipment, stand-by power supply. New and used vacuum pumps, bulk tanks, milker pails and buckets. Peter Babcock. Surge Dairy Farm Equipment — 448-s909. 32tf

FARMERS — For your seed corn needs, order now for early delivery, also D-L Seed Treatment. Gerald Empey, your Warwick dealer, 3 miles south of Newington, 346-2234. 31tf

FOR SALE — DeLaval 600 gal. bulk cooler, Esco 400 gal. bulk cooler, Patz silo unloader and several used vacuum pumps. Herve Plante, Brinston, Ont. 652-4168. 30tf

FOR SALE — Hay and Straw $1.50 per bale, ½-mile north of Long Sault. — 933-4637. 26tf

FOR SALE — 54-inch bed, good spring and mattress, 987-2910. 35

FOR RENT OR SALE — 4-bedroom home, Hwy. 43, bungalow - Ben Archer, 774-3308. 36

FOR SALE — Fresh shop hogs sides 85c lb. Country Meat Market, Dunbar, 448-2123. 33tf

FOR SALE — Home-Lite Chain Saws available at Smith's Farm Equipment. Phone 774-3379. Sales and service. 5 models to choose from. 34tf

USED BULK TANKS — Mueller 400 gal., Esco 400 gal., DeLaval 500 gal. - Herve Plante, Brinston, Ont. 652-4168. 34tf

FOR SALE—Choice quality, dry shelled corn, delivered within a 25 mile radius of Maxville $110.00 per ton, 8-ton loads. Why pay more? Phone 527-5393. 28tf

FOR SALE — Approx. 200 bushels of buckwheat, 448-2715, (after 5 p.m.) 36-3

AIKMAN TRAILER SALE — Golden Falcon, Falcon Flight, New and used trailers - Hwy. 2, Morrisburg 543-2176. 37-4

SALVAGE — Barn 75'x35'x25' high to be removed from property for material, 346-5484. 37-4

BELLEVUE AND LIONEL — Camper trailers, truck caps. Best buy in area. Whitteker Trailer Sales, RR1, Iroquois, ¼ mile north of 401 on Brinston Road. 652-4656. 32tf

ALUMINUM AND FIBREGLASS — Boats and Canoes. Sportspal Canoes, Evinrude Motors, Boat Trailers. - Whitteker Trailer Sales, RR1, Iroquois, ¼ mile north of 401 on Brinston Road, 652-4656. 32tf

FOR SALE — We at Twin-Elms Court wish you to take advantage of our low prices. $2,000-$3,000 less on retail than other dealers. The Northlander, 2 or 3 bedroom comes completely furnished or not as desired. Price includes setup on serviced lot 120' x 65'. Call Ingleside 537-2165. 33tf

FOR SALE — Buy your beef direct from the farmer, Government inspected, dressed, 80c per pound. — Phone 448-2332. 20tf

FOR SALE — 1974 Honda Motorcycle, CB550, 4 cylinder. 1,700 miles, one owner, must be seen to be appreciated — call 448-2322 or 448-2852 (after 5 p.m.) 34tf

PRIVATE SALE — Ingleside - corner of Wales Drive and Santa Cruz. 3-bedroom white brick bungalow. Finished basement and bar. Oak floors, carpets, cushionfloor and dishwasher. Landscaped, paved drive, detached garage and patio. Can be seen by appointment to Box 189, Ingleside. 35-2

USED BULK TANKS — DeLaval 400 gallon; Mueller 500 gallon; Zero 500 gallon; Jamesway 500 gallon; USI 500 gallon; two 400 gallon Mueller; Mueller bulk tank washer. Peter Babcock, Surge Dairy Farm Equipment - 448-2909. 34tf

FOR SALE — Be ready for barbecue days - Fresh chicken, breasts and legs, 10 lb. family pack - 85c lb. - Country Meat Market, Dunbar, 448-2123. 33tf

FOR SALE — 3-furrow 12" bottom Norcan trip-beam plow, A-1 condition $600.00; Chore-Boy pail milker $75.00 - Doug McMillan, Avonmore - 346-2297. 36-3

FOR SALE — Certified No. 1 Trent Barley, germination 99 per cent $5.25 per bushel - 932-8996. 37

FOR SALE — 16 cu. ft. Deluxe Woods Freezers, new - Don Weegar Sales, 448-2644. 36-2

FOR SALE — 1975 Batavus "Bingo" Moped, A-1 condition, used only 3 mos. - 448-2797. 36

FOR SALE — Registered and grade quarter horses, 8-yr. old stallion, very quiet, all broke to ride, colts, saddle. Will hold until spring. - Gord Smith, North Augusta 926-5240. 35

FOR SALE — 750 Honda, needs a new cam shaft. $350.00 or best offer. Would consider rifles, as part payment - 448-2003. 35-2

FOR SALE — Baled Hay and Straw delivered — Jean-Paul Larocque, Alfred, Ontario. 613-679-2734. 46tf

GENERAL WELDING, IRON WORK AND RAILINGS — Contact Casey Tym, 3½ miles North of Chesterville, on paved road. — 448-3188. 46tf

FOR SALE — Homelite Chain Saws, New and used; good stock of parts; chain on hand. Mechanic on duty. — R. H. Beckstead, I.H. Parts, Sales and Service, Williamsburg, 535-2103. 46tf

FOR SALE — DeLaval Pipeline Milkers; new and used Bulk Tanks, Vacuum Pumps, Pail Milkers and other Dairy Equipment. — Murphy Sales and Service, Garry Murphy, Brinston, 652-2337, evenings 652-4064. 25tf

FOR SALE — Government inspected sides of beef, and sides of pork available. Cut and wrapped for freezer. — Earl's Meats, 448-2324, Chesterville. 46tf

FOR SALE — Cement Slab silo (16x30) with chute and filling pipes, also Badger Silo unloader complete with cable and electric wiring and switches - Burnis Short 448-2031 and 448-3343. 36-2

LOT FOR SALE — In Chesterville on Hummel St., - phone 543-2566 or 543-2366 (after 6pm. 36-2

FOR SALE — Leading manufacturer and distributor has above ground aluminum pools left over from 1975 season, ½ price, guaranteed installations and terms. Call Credit Manager, collect, Missisauga, 416-625-8819, days or evenings. 22-Sept.76

FOR SALE — Military Jeep with factory cab, snowplow, factory built and hydraulic, 283 V8 motor 4-wheel drive, new bucket seats, and extra Jeep less motor. Asking $1,600. for complete package. Call 448-2361 daytime or 448-9112 evenings. 35

FOR SALE — 2,000 bales of hay, good quality, lady's used bicycle 26" - 448-2031. 35-2

BE READY FOR A HOT SUMMER. — Install your own swimmingpool now and save. QUALITY INGROUND AND ABOVE GROUND POOLS ON SALE. Chemicals, accessories and pool service. Free information and pool planning KOPAS POOL AND PATIO LTD., Winchester Springs, 774-2133. 35-2

FOR SALE — 1972 Fiat 128, 2-dr. yellow, front wheel drive, 4-speed transmission, good heater, rear window defroster, good condition, as is - 448-3152. 35-2

SPRINGHOLM MOBILE PARK — New and used mobile homes for sale at all times - 1 (12'x68') 3-bedroom mobile home, new in gold decor, now priced at $13,500. includes delivery to your lot, furnished with beds, stove, refrigerator, oil furnace and carpeting. 1 (12'x60') 2-bedroom mobile home used, was new 1973. Now priced at $7,500.00 includes stove, refrigerator, furnace and free delivery to your lot. For further information, call Irwin Holmes, 774-2434 or please try 774-5407 and ask for Mrs. Shaver. 35tf

FOR SALE — Two Holstein heifers due in 2 weeks; 1969 Ford, 4-dr. sedan, as is; also shell for ½-ton truck - John Van Delst, 448-3175. 35

LEADING SWIMMING POOL MANUFACTURER — must dispose of brand new 1975 above ground aluminum pools, made to sell for $1890. Willing to close-out for 1188.00. Full warranties in effect. Call collect anytime - 1-416-667-1302. 35tf

LEADING POOL MANUFACTURER — has 1975 above ground Redwood type pools available. Willing to sacrifice at ½ price. Call collect anytime-1-416-667-1302. 35tf

FOR SALE — We have a full line of TravelLiner travel trailers and Lionel Hardtop tent trailers. 38-4

FOR SALE — 130 gallon John Wood bulk tank. Perfect for farmer with a small herd thinking about switching to bulk. - 984-2684. 36

FOR SALE — 1975 - 900 Kawaski, excellent condition, Call Jim Wise - 774-2813 (after 5 p.m.) 35

FOR SALE — Boy's CCM 20" bicycle in good condition - 346-5544. 35

FOR SALE — New house boat, 8'x16' cabin, 32 foot pontoons; Crestliner boat (Simcoe) 55 H.P. Evinrude motor and trailer; western saddle - 537-2684. 36-2

FOR SALE — Findlay oval cook stove, fair condition - 448-2811. 35

FOR SALE — 1955 Ford single axle dump truck in running condition, ideal for off-road use - 537-2737 between 10am and 4pm. 36-2

FOR SALE — Pony, good with children - 448-2868. 35-1

FOR SALE — Double cut red clover seed - Elwyn Bender, 346-5657. 36-2

FOR SALE — Evergreens, trees, shrubs, roses, a large selection of vegetable plants and bedding plants for spring, potted plants, garden mums, fuchsia, begonias, geraniums, also hanging baskets for mother's day - Upper Canada Greenhouses, Church Rd., Riverside Heights, Ont., 543-2455. Open Mon-Sat. 7a.m.-9 p.m. 35-1

FOR SALE — 1969 Chev. Chevelle, 2-dr. HT, licensed, safety check - 448-3235. 36-2

FOR SALE — Massey-Ferguson 2-wheel spreader on rubber in good condition - 448-2959. 35

FOR SALE — 1969 Ford Falcon Futura, 59,000 miles engine good, as is - Best offer, 448-2664. 36-2

FOR SALE — Cockshutt 13 Seeder - 984-2258. 35

FOR SALE — Hard-top tent trailer, Apache Ramada. Sleeps 8. Fully equipped - 3 burner gas stove, ice box, gas heater and light, in excellent condition. - 984-2659 evenings. 35-1

FOR SALE — Female Toggenburg Nubian goat, 2 years old, - 534-2741. 35-1

FOR SALE — Used refrigerator; modern 3-light dining room fixture, like new - Don Cross, 448-2094. 35-1

FOR SALE — Oats with some barley suitable for feed or seed, also baled hay - 984-2592 Finch. 35-1

FOR SALE — 1970 Ford half-ton truck, wide box, 302 V-8 engine in real good condition - 984-2311. 35-1

WANTED

WANTED TO BUY — Fowl, red, grey or black, also Hy-lines; ducks, geese, turkeys and rabbits - 346-5762. 30tf

WANTED TO BUY — Antiques collectables, old furnishings, old tools, old pictures, anything old. Deal in confidence with reputable established dealer. — 658-3125, Ken Lawless, Spencerville, Ont. 38-8

WORK WANTED — Chimneys, masonry and carpentry work, major and minor repairs. Call now before the busy season. - 448-2217. 31tf

HELP WANTED — Man required to apply liquid ammonia and drive a truck. Must have licence and farm background preferred. Apply Derks Equipment Ltd., Chesterville, 448-2462. 32tf

WANTED — Heifers, 1100 lbs. avg., bred 4 to 7 months for export, also purebred herd - Edwin Montgomery, Finch, 984-2237. 32tf

RUG CLEANING — Special Deep Steam Extraction. — James A. Beattie, P.O. Box 621, Winchester, Ont. — 774-3135. 32tf

ARTICLES WANTED — Top prices paid for scrap metal, brass, copper, lead, batteries, radiators, paper. — L. R. Bell and Son, 840 Amelia St., Cornwall, Ont. 933-1119. 43tf

WANTED — Market Sharing quota - 346-2073. 35

WANTED — Heifers bred 4 to 7 months for export 984-2237. 26tf

WANTED TO BUY — Antique Books, Dolls, Tools, Oil Lamps, Cupboards, Dishes, Corner Cupboards, Brass Beds, etc. — Cecil MacNabb, Morewood, 448-2047. 31tf

WANTED — Good dairy herd with quota. Apply in writing to Box B123, Chesterville, Record, Chesterville, Ont. 35

WANTED — Old dishes, rocking chairs, assorted chairs, dressers, old furniture - 984-2418. 33tf

WANTED — Experienced help for construction. H & L Construction, 448-3383. 35-2

FARM WANTED — Dairy farm approximately 200 acres, good buildings and house, including cattle and machinery. Cash money. Reply in writing to The Chesterville Record, Box B-787, Chesterville, Ont. 37-4

AUCTION SALE

ANTIQUES, FARM MACHINERY AND BUILDINGS
Lot 10 & 11, Con. 15, Indian Lands, Kenyon Township
2nd farm west of Dominion Ville, 2 miles S. of Maxville, 2 miles N. of Hwy. 43 on Maxville Rd.
SAT., MAY 15
1:00 p.m.

ANTIQUES

Rocking Chair; Wicker Baby Stroller; Thick Records; Steering Wheel for Model T. Ford; Wooden Pump Spout; School Slate; Jewel Box; Watch Case; 3 Flower Vases, 2 Carnival, 1 Carnival Bowl, depression glass; Tea set for six including Tea Pot, Creamer and Sugar; 4 piece set, sugar, creamer, spoon holder, and butter dish; Milk Glass; Salt and Pepper Insulators; Numerous Crocks, all sizes; Old Bottles including Export Beaver; Calenders; 5-gal Butter Churn with dash; 2 Doll Figurine Powder Containers; 3 coal oil Lamps; 2 Clocks plus works of 2 Clocks; 2 oval Picture Frames; Cook Book, 100-yrs.-old; Atlas, 1922; Hearth Home Magazines of 1897, 1898 and 1899; London News, 1934; Songs and Piano Music Books of 1895, 1899 and 1909; Harry Laider Songs with music; Gramaphone Cabinet; Quilt Top; Walking Sticks; Glass Lamp Shade; Coal Oil Iron; Gas Iron; Cream Separator; Stocking Stretchers; Coal Oil Stove; Crocheted Articles including a Peacock Wall Hanger; Silver Salad Fork and Spoon; Granite Tea Pot, grey; Soup Ladle; Mixing Spoon and Collander; Hoof Trimmers; Machine Seat, cast iron; 3 8-gal. Milk Cans; 5-gal Milk Can; Demi John; 4 Chairs; Highchair; 2 Cupboards; Broad Axe; Heavy Duty Electric Sewing Machine; Chrome Table that extends to 72"; Fire Side Ends.

MACHINERY

Allis Chalmers Tractor; Mower; Seeder; Tractor Plough, 2-furrow; Disc; Binder; Buggy rubber tires; Fanning Mill; Roller; Manure Spreader, pull type; Trailer; Scales; Wagon with rack, rubber tires; Wagon, steel wheels; Sleigh, red; Gas Tank; Tool Chest; Many articles too numerous to mention.

Also for sale — Large Hen House and Large Carriage Shed.

TERMS — CASH

PROP: EDNA JEAN CAMERON MAXVILLE, ONT.

AUCTIONEER:
John A. MacLennan
Maxville, Ont. - 527-5496 35-1

FOR SALE

FOR SALE — Black and tan fox and wolf hound - Dwayne Gillard, Ingleside, 537-2790, after 9 p.m. 35-1

NOTICES

PRISONERS-OF-WAR — Any veteran who was a prisoner-of-war in Europe or Korea, contact Lorne LaSalle, president of the Chesterville Legion. 35-1

PASTURE AVAILABLE — In Chesterville area for about 20 head - 448-2973. 35-1

FOUND — Large dark brown collie dog with white markings - Earl Cameron, Avonmore, 346-5437. 35-1

PIANO AND ORGAN LESSONS "A SUMMER STUDY" — An opportunity for children to keep up their keyboard skills throughout the summer. Popular music. Call for an appointment. 774-3834. Instructor - Julie Elford. 35-2

NOTICE — "Need Drain Tile". Available now in Winchester, west end, opposite the Arena. Contact Winchester Drain Tile Ltd., 774-3131. After hours call Dave Sloane, 774-3407. 10tf

ALCOHOLICS ANONYMOUS — Do you have a desire to do something about your drinking? There are no dues or fees for AA membership, the only requirement is a desire to stop drinking. For information concerning AA or Alanon (Families of Alcoholics) call 448-2986 or 984-2708 or write Box 559, Winchester. 39tf

NOTICES — Singer-Sales, service or rentals for home service: Call Fabrics Unlimited, 774-2207. Shop service or demonstration at the Fabric Shop, 125 Main St., Kemptville, Saturday, between 11 and 4. Minor tune-ups. While you wait. — 258-3139. 4tf

NOTICES

STEAM CLEANING — Carpet and upholestry in home steam cleaning, also one day service on carpet and upholstery with free pick up and delivery. Free estimates. Phil McMillan, Prop. 984-2777, anytime. 32tf

SALES AND SERVICE — Vacuum cleaners and shampooers, also bags and shampoo - Free demonstration in your home - Mrs. Marcel Lafrance 448-2658. 37-4

BABYSITTING — Young mother will babysit weekdays in her home. Rates negotiable. Finch - 984-2621. 35-1

NOTICE — The buildings at the fair ground will be open Saturday May 8 from 10am to 4pm for the removal of dead storage. Chesterville Fair Grounds, 448-2908. 35-1

NOTICE — EXCELLENT earning opportunity for you. Work mornings or afternoons at your convenience in your own neighborhood showing world famous Rawleigh products. Inquire now. Call Mrs. C. Gordon, 41 Herbert St., Box 28, Limoges, Ont., 443-3178. 35-1

NOTICE — Anyone having old cars, farm machinery, etc., please contact S. Lachapelle's Wrecking Yard, RR1, Finch - 984-2573 for pick-up. 37

WANTED

WANTED — Two bedroom apartment or home in Chesterville for June 1 - 342-6294. 32tf

WANTED — 50,000-100,000 lbs. Market Sharing Quota - 448-2529. 40

WANTED — Holstein herd, registered or grade together with fluid or industrial milk quota. Cattle subject to blood test. Apply to F.C. McLennan, Lancaster Ont. 613-347-2408 or Mac Thompson, 448-2585. 36

FOR RENT

FOR RENT — Apartment for rent. Nice 2-bedroom apartment all conveniences, wall to wall carpeting, village of Newington - 346-2026. 35tf

FOR RENT — House on Joseph St., Chesterville. Immediate occupancy - Earl Cross, Chesterville. 35-1

FOR RENT — Apartment in Chesterville - 448-2043, Louis Moriarty. 35

TO RENT
SULLIVAN BROS.
GENERAL CONTRACTORS
— AIR COMPRESSOR —
— BUILDING MOVING —
— DOZERS —
— BACKHOE —
— LOADERS —
— PIT RUN GRAVEL —
— SAND FILL —
— CRUSHED ROAD GRAVEL —
— CRUSHED CEMENTING GRAVEL —
Phone Chesterville
448-2332
32tf

FOR RENT — Restaurant to rent equipped on Hwy. 2 West of Upper Canada Village and Parks Commission. For further information, call 543-2440 or 543-2239 (evenings). 35-1

FOR RENT — 2-bedroom apartment, King St., Chesterville. Available immediately - $100.00 per month - 448-2488. 35-1

COMING EVENTS

ATTENTION MILK PRODUCERS — An information meeting for Dundas County Milk Producers will be held on the evening of May 10 8 p.m. at North Dundas District High School. It is most important for all producers to attend to discuss and review the recent changes in 1976 federal dairy policy. Mr. Ken McKinnon, Vice-chairman of the OMMB will be present as well as other staff members to answer all questions. 35-1

MIXED PARTY — In honour of Richard Emmell and Lori Duprau on Saturday, May 8 at the Finch Community Arena. Good Music. Lunch and refreshments. 35-2

BINGOS — Royal Canadian Legion, Branch 538, Williamsburg, Ont. Will hold Cash Bingos every Wednesday night starting October 8, at 8:00 p.m. at Boucks Hill. 2tf

WILLIAMSBURG I.O.O.F. — 4th Annual Fishing Derby May 8 and 9. Tickets available at Winchester Sports Shop, Tupper's Barbershop, Richard Hess, Williamsburg, Ronnie McMillan, Chesterville. 35-2

DRAMA NIGHT — Maple Ridge Senior Public School presents Drama Night featuring "The Devil and Daniel Webster", "We Bring 'em Back Alive", and the School Band on Wednesday, May 12 at 8 p.m. in the School Auditorium. Refreshments. Adults $1.00, Children 50c. 35-2

CHESTERVILLE FIREMEN'S BALL — Chesterville Arena, Saturday, June 19, 1976. Glen Cochrane Orchestra. Tickets $2.50 per person. Support your Volunteer Fire Department. 35-2

MORRISBURG AND DISTRICT CANADIAN CLUB — Annual meeting and final speaker's meeting 1975-76 Wednesday May 12, 1976, Morrisburg Civic Centre. Guest speaker - Hon. Mitchell Sharp. Members and guests welcome. 35-2

CHESTERVILLE LEGION — Will hold a Social Evening on May 15, 1976. Ronnie Summers. 36-2

EUCHRE — There will be a euchre in the Ingleside Fire Hall on Tues., May 11, 1976 at 8pm. Prizes and lunch, sponsored by the Ingleside Fire Dept. Women's Auxiliary. Everyone welcome. 35-1

"THE FRIENDS FOLK GROUP" — Of Cornwall will be in concert at the Roxmore Public School, Avonmore, Sunday, May 9 at 8pm. Admission $1.50. Advance tickets available at phone number 346-2149, Avonmore. This will be the last concert in the Cornwall area prior to the Friends going to Iran later this year. 35-1

GENERAL MEETING — Of the Ingleside Branch of the Canadian Cancer Society will be held on Thursday, May 6 at 1:30pm in Trinity United Church Hall.Films will be shown. 35-1

WINCHESTER LEGION, — Social evening will be held at the Winchester Legion, May 8, 1976, 9-1. Lorna Frappier, Russell at the organ. 35-1

DEFENDERS' BOWLING DANCE — Saturday, May 8 at Chesterville Legion Hall. Glen Cochrane's Orchestra. Buffet Lunch served. $3.50 per person. Everyone welcome. 35-1

BRIDAL SHOWER — In honour of Lori Duprau at the Osnabruck Centre Hall on Monday May 10 at 8pm. Everyone welcome. 35-1

DESSERT TEA — Signet Chapter No. 272 O.E.S. will hold a Dessert Tea and Card Party Saturday, May 15 2-5 p.m. in the Finch Community Hall. There will be a sale of home baking, spring plants and used books. Everyone welcome. Good prizes. Adm. $1.00. 36-2

MIXED STAG — In honour of Doris O'Donohue and Robert Grant will be held Friday evening May 14 at the Villa Nova Motor Hotel, Ingleside. Orchestra: "Marquis". Everyone welcome. 36-2

MEETING — The Dundas County Association for the Mentally Retarded will meet in the Board Room of Winchester and District Memorial Hospital on Tuesday, May 11 at 8pm. 35-1

Professional Directory

JOHN F. ELLIS
LIFE INSURANCE
Sickness and Accident Income
Registered Retirement
Savings Plans
Family Security Plans
Term Insurance
MONARCH LIFE ASSURANCE COMPANY
Morewood, Ont.
Phone 448-3282
May 1976

FRED S. COONS
Fire, Auto, Casualty and Life Insurance
Chesterville **448-2398**
Nov. 1976

JAMES R. MORAN
Life Assurance, Disability Income
Registered Retirement Plans
Family Plans
GREAT WEST LIFE CO.
College St. Chesterville, Ont.
PHONE: 448-2834
Sept. 1976

CLEMENT INSURANCE AGENCY
Since 1893
GENERAL INSURANCE
Our knowledge and experience in Insurance enables us to give you first class, prompt, efficient service.
JOHN CLEMENT
Chesterville **Ph. 448-2598**
Dec. 1976

LICENSED AUCTIONEER
I solicit your attention:
I can give you a Complete Business-Like Sale Management Service. Costs no more.
R. HAROLD BROWN
Cornwall, R.R.2
Phone 932-7925 Area Code 613
March 1976

JACK H. BUSH
GENERAL INSURANCE AGENT
Automobile
Fire—Casualty
Farm Mutuals
Avonmore and Finch, Ont.
June 1976

HAROLD D. POAPST
Insurance and Real Estate Broker
Representative
GRENVILLE INSURANCE CO.
Automobile, Fire, Casualty, etc.
Phone Us Collect
PH. 774-2602 WINCHESTER
Aug. 1975

BICCUM AND McINTOSH LTD.
FOR COMPLETE INSURANCE SERVICE
Fire—Casualty—Life
Phone Collect
Chesterville
Phone 448-2854
Oct. 1975

FOR YOUR LIFE INSURANCE NEEDS including MORTGAGE AND FAMILY PLANS
ALSO:
REGISTERED RETIREMENT SAVING PLANS
Call: Richard W. McDermid
346-2212 932-7495
Representing
Industrial Life Insurance Co.
Jan. 1977

LICENSED AUCTIONEER
Will handle all kinds of Farm or Household Auctions. Guaranteed results. Reasonable rates. Write or phone for dates at my expense.
DWIGHT TUPPER
CHESTERVILLE, R.R.1
Dec. 1975

DOUGLAS W. MILLS
CHARTERED ACCOUNTANT
219 AUGUSTUS ST.
CORNWALL, ONTARIO
932-8595

Imperial
JANITORIAL SERVICE
Proffessional Cleaners of floors - windows - offices
FREE ESTIMATES
Bonded - Insured - References
We use modern equipment & charge old fashioned prices
GIVE US A TRY
PAUL LYONS, PROP.
NEWINGTON, ONT.
346-5479 (call collect)
Sept. 76

CLASSIFIED ADVERTISING RATES

FOR SALE, FOR RENT, HELP WANTED, EMPLOYMENT WANTED, COMING EVENTS, NOTICES, LOST, FOUND, PERSONALS, ETC., MARRIAGES, ENGAGEMENTS, BIRTHS, IN MEMORIAMS and CARDS OF THANKS will be charged at a rate of five cents a word, minimum $1.25 for 20 words. Subsequent insertions charged at same rate.

The Advertiser agrees that the publisher shall not be liable for damages arising out of errors in advertisements beyond the amount paid for the space actually occupied by the portion of the advertisement in which the error occurred whether such error is due to the negligence of the publisher's servants or otherwise, and there shall be no liability for non-insertion of any advertisement beyond the amount paid for such advertisement.

AUCTION SALE

AUCTION SALE
DAIRY & BEEF HERDS, FARM MACHINERY, HOUSEHOLD EFFECTS (SOME ANTIQUES)
L'Orignal, Ontario
2 miles south of Hwy. 17 to Cassburn Corners, ½ miles west on Rit Chance Road
SAT., MAY 8
10:30 a.m.
Dairy Cows, Milking Equipment, Household Effects & Small Items selling at 10:30 a.m.

CATTLE

30 Holstein Cows, bred for year round milking; 15 Holstein Heifers, open; Purebred Holstein Bull.

MILKING EQUIPMENT

Woods Bulk Tank, 44 can cap.; 2 Surge Milkers; Alamo Vacuum Pump; 2 stainless steel Wash Tanks; Patz 366 Manure Stacker; 500 Cedar Posts; 150 Railroad Ties.

HOUSEHOLD EFFECTS

Side Board; Wash Stands; Chest of Drawers; Crocks; Horse Collars; Harness and many other items.

Beef Herd & Farm Machinery selling at 12:30

BEEF HERD

35 Cross Bred Cows with Simental Cross Calves at foot; 20 Simental Cross Bred Heifers, open; 10 Cross Bred Beef Heifers, open; 35 2-yr.-old Cross Bred Steers; 35 Yearling Cross Bred Steers; ¾ Simental Bull, 3-yrs.-old.

TRACTORS

No. 8000 Ford; No. 5000 Ford; No. 460 Nuffield.

SPRING EQUIPMENT

Hydrien Plow, 3-furrow, 16" bottoms; Hydrien Plow, 5-furrow, 14" bottoms; John Deere offset Disc, 10'; Ford Disc, 18', No. 224; 19' Chain Harrow; John Deere Corn Planter, 4-row; Calso Sprayer, 300 gal.; Patz 180 bu. Manure Spreader; Vachon Regol Plow; Western Rotary Ditcher.

HAYING EQUIPMENT

New Holland 273 Wire Tie Baler; Allied Automatic Stooker, with motor; 3 Wagons with racks, 18', 20' 22'; John Deere Side Rake, new 1975; John Deere No. 780, 9' Swather with Conditioner; Massey F. Mower, 7'; New Idea Elevator, 45'.

HARVESTING AND FORAGE EQUIPMENT

No. 702D Uni System with the following attachments — (No. 710 Combine, with grain head, reels & pick-up; No. 760 Forage Harvestor; No. 763 3-row Corn Forage Head; No. 761 Hay Pick-up; No. 729A Sheller; No. 728 4-row Corn Stripper Plate Head;) New Idea No. 602 Forage Box mounted on a Normand Wagon; New Idea No. 602 Forage Box mounted on a Ford Truck; New Idea No. 602 Forage Box mounted on a GMC Truck; No. 450 M & W Corn Dryer, 75 H.P. motor; 35' Grain Auger, 3 H.P. motor; 53' Grain Auger, 7½ H.P. motor; 40' Grain Auger, P.T.O.; 16' Grain Auger, ½ H.P. motor; Dion Forage Blower; 6 Turnco Hopper Boxes mounted on Normand Wagons; 4 10,000 bu. steel Butler Bins; 2,000 bu. Hopper Bottom Bin, suitable for wet corn storage.

OTHER EQUIPMENT

No. 720 McKee Snow Blower; Posthole Auger for Tractor; 6' Big Rhino Blade; 35 Heavy Steel Gates in lengths from 12 to 20'; other items too numerous to mention.

TRUCKS & AUTOMOBILES

1970 GMC ¾ ton, heavy duty Pick-up; 1968 GMC 5-ton, tilt cab Truck; 1971 Acadian Car, V8; 1970 Buick Le Sabre Car, V8.

HOUSE AND LAND

If interested in a house, 500 acres of systematically tiled, drained clay Land, or House and Land separately, contact the below proprietor.

PROP: LLOYD CROSS
613-675-4752
TERMS — CASH
Refreshments Available
AUCTIONEERS:
Leo Menard - 613-232-3916,
Delmer Spratt - 613-822-1351,
Regent Menard - 613-443-2884.
35-2

AUCTION SALE

HOUSEHOLD EFFECTS
In the village of Winchester
560 Main Street
SAT., MAY 15
1:00 p.m.

Large Chest Deep Freeze; Dining Room Table and 6 Chairs; Buffett; Writing Desk; Bathroom Cabinet; 3 piece Bedroom Suite; Chesterfield and Chair; Coffee Table; Steel Cupboard; Kitchen Table and 4 Chairs; Platform Rocking Chair; Quantity of Dishes; Floor Polisher; Numerous small articles.

PROP: MRS. ANNIE MALLORY
AUCTIONEER: H.D. TUPPER
36-2

AUCTION SALE

FARM MACHINERY & EQUIP. FARM MACHINERY AND EQUIPMENT, TOOLS, H.H. EFFECTS & ANTIQUES
Lot 1, Concession 7, Township of South Gower ½ mile N. of Hwy. 43, Forbes Road, 4½ miles E. of Kemptville
R.R.2, MOUNTAIN, ONTARIO
SAT., MAY 8
1:00 p.m.

FARM MACHINERY

Ford 3000 Tractor with Loader attached, 1250 hrs.; Snow Bucket; Case Hay Baler; Posthole Auger; Wagon with rack; 3 point Carry All; Hammer Mill; Massy Ferguson Hay Mower, 3 pt. hitch; Massey Ferguson Double Disc, 14; Grain Binder on rubber; Massey Ferguson Plow, 3-furrow; Sleigh; Manure Spreader; Harrows; International Seeder, 13 discs; Myers Weed Sprayer; Bale attachment for Loader; Hay Elevator and motor; Tractor Blade, 3-point hitch; Grain Elevator; Utina Pump; Shallow Well Pump; Wire Stretchers; Lumber and 4x4's; 4 cords of Stove Wood; 2 steel Water Tanks; Posts; Pulleys; Sleigh and Box with seat; Chains; Bars; Homelite Chain Saw; Wrenches; Pipe Cutters; Shovels; Forks; and many small tools.

HOUSEHOLD EFFECTS

Chesterfield and Chair; Newcombe Piano and Bench; Beach Electric Range; Moffat Electric Range; Wood or coal burning Annex; Electric Iron; Wooden Bed; ¾ Iron Bed; Double Crib; Platform Rocker; Doll Cradle; Lazyboy Rocker; Wood Box; Child's Rocking Chair; Table and Chairs for Children; Snow Shoes and Skis; Kitchen Chairs; Extension Table with 6 boards; Lawn Chairs; Drop-leaf Table; Pictures; Books; Kitchen Utensils; Number of Dishes; Antique Cheese Box with lid; Antique Bureaues; Crocks; Chests; Lamps; Baskets; Quilting Frames; Boston Rockers; Churn; Rocking Horse; Sad Irons; Butter Bowl; Butter Prints; Cupboards; Brass Kettle; Sealers; and many other articles too numerous to mention.

TERMS — CASH
PROP: LLOYD LOGAN
MOUNTAIN, ONT.
AUCTIONEERS:
Ken McNeely and
Delmer Spratt
Tel: 774-3201 or 822-1451 35-1

AUCTION SALE

FARM MACHINERY, TOOLS FEED AND SILO
Lot 20, Concession 6 2 miles West of Winchester on Hwy. 43
R.R.2, MOUNTAIN, ONTARIO
FRI., MAY 7
1:00 p.m.

MACHINERY

Int. Tractor 474, 350 hrs.; Int. Tractor with Front End Loader and Snow Bucket, 640 hrs.; Int. Forage Harvester with Cornhead and Hay Pickup; New Idea self-unloading Wagon, 2 yrs. old; Case Hay and Grain Elevator on wheels; International Manure Spreader; Int. Plow, 3-furrow; Int. Mower, 3-pt.-hitch; Fertilizer Spreader; Case Baler; Hay Wagon; with rack; Mineral Feeder with Oiler; 2 Universal Milkers, single; Weed Sprayer, 3-pt. hitch; Patz Silo Unloader, 2-yrs. old; 3 steel Feeder Troves; Int. Disc 10'; McCormick Threshing Mill.

FEED

Approximately 1000 bales of Hay. 16' of Silage and many other articles too numerous to mention.

TERMS — CASH
PROP: GERALD VEDDER
R.R.NO.1 MOUNTAIN, ONT.
AUCTIONEERS:
Ken McNeely and
Delmer Spratt
774-3201 and 822-1351 35-1

AUCTION SALE

HOUSEHOLD FURNITURE, ANTIQUES AND PROPERTY
Lot 6 Con 7 Twp of Mountain
One half mile south of Mountain
Two and 1 half miles north of South Mountain
SAT. MAY 8, 1976
12:30

HOUSEHOLD

Admiral Electric Stove; Guerney Electric Stove; G.E. Automatic Washer and Dryer; McLeary Easy Fridge (Frost-free); Woods Deep Freeze, 20 cu ft.; Chrome Table and 6 Chairs; Chesterfield and Chair; Recliner Chair; Round Coffee Table; Square Coffee Table; End Tables; Two Table Lamps; Tri-light Lamp; Mantle Clock; Humidifier; Hot Plate; Pictures; Single Book Case Bed and night tables; Double Wooden Bed with matching night table, mirror and two chairs; Large Wooden Wardrobe and mirror; Small Wardrobe; R.C.A. Radio; Kenmore Electric Sewing Machine; Hoover Vacuum Cleaner; Lewytt Vacuum Cleaner; Silverware; Electric Heater; Floor Polisher; Barometer; Coffee Pot; Dishes; Pots; Pans; Plants; Two Step Ladders; Mats; Cushions; 2 Table Cloths; Pillows.

ANTIQUES

Piano over a hundred years old; Bedroom Suite, 3 pieces; Four Covered Chairs-perfect condition; Buffet, China Cabinet; Kitchen Cupboard; Pictures; Dishes; Hall Rack; Coal Oil Heater; Milk Cans; Oak Cheese Press; Numerous other antiques; All household furniture is in perfect condition. All older furniture comes from Holland.

BRICK HOUSE

Four bedrooms, large kitchen, pantry, living room, bath, utility room, and garage on a 1 and a half acre lot on highway. It will be sold subject to reserve bid, terms on the property to be announced on the day of the sale.

TERMS — CASH
PROP: Mrs. C.M. Hoogenboom
AUCTIONEER: Harold Ball 35-1

AUCTION SALE

HOUSEHOLD EFFECTS
ANTIQUES
FARM MACHINERY
SHOP TOOLS
To settle the Estate of the late Stanley Wallace, the items listed will be offered for sale by Public Auction
SAT., MAY 15
commencing at 10:00 a.m. on Lot 10, Concession 7, Township of Mountain, approximately 2 miles east of Mountain Station or 6 miles west of Winchester, just off Highway 43, on the Wallace Road
Watch for auction signs.

HOUSEHOLD EFFECTS AND ANTIQUES

Gibson Upright Freezer; Refrigerator; Electric Stove; Dining Room Table; 5 Wood Chairs plus Armchair to match; Buffet; China Cabinet; Piano with Bench; 24 Hour Windup Clock; Old Chesterfield; 2 Matching Chairs; 2 Rocking Chairs; 6 Antique Chairs, hand-made; Wooden Kitchen Tables & Chairs; Davenport and Easy Chair; 2 B&W Television Sets; Wringer Washing Machine; Wooden Washing Machine; Vacuum Cleaner; Coal-Oli Lamps; Gas Aladdin Hanging Lamps; Brass Bed; Steel and Wooden Beds; Folding Bed; Old Sewing Machine; Wash Stands; Dressers, Bureau; Writing Desks; Coffee Tables; Moustache Cup; Canister Sets; Electric Clock, Iron, Radio, Toaster and Kettle, Flower Stands, Mirrors, Picture Frames; Mouth Organs; Violin; Old Horn; Meat Grinder; Electric Knife Sharpener; Quebec Heater; Apple Peeler; Old Potato Cutter; Pillows and Linens; Dishes, a good quantity of these Dishes are Antique; Butter Dish; Antique Glassware; Beaver Sealer; Old View Master with Tin Slides; Wood Stove; 410 Gauge Shotgun; 22-Single Shot;

ANTIQUE SHOP TOOLS

Anvil, Pipe Wrenches; Hand Drill Press and Drills; Old Framing Bits; Breast Drill; Wooden Planes; Lathe; Old Shoe Lathe; Ice Tongs; Horse Shoe Vice; Shaving Horse; Floats for Horse's Mouth; Horse Teeth Sharpener; Corner Brace; Forge Air Compressor; Cross Cut Saw; Sand Pipe; Jack; hand Grinder; Forks; Shovels; Chains; Cow Clippers; Fence Stretchers; Nail Pullers; Apple Tree Sprayer; Quantity of Paints; Paint Sprayer and Hoses; Painting Ladders; Scaffolds; 9" Saw with 1 h.p. Motor; Assorted Old Car Parts including Headlights; Mirrors and Steel Wire Rimmed Wheels.

FARM MACHINERY

David Brown 950 Diesel Tractor with Front End Loader, Manure and Snow Buckets; Massey Harris 44 Gas Tractor, 4 cylinder; International 3 furrow Trail Plough; Massey Harris 3 furrow Trail Plough; International Set of Double Disc; Set of Drag Harrows; Cultivator 8½ ft. wide; Old Seed Drill; New Holland Hay Baler; Cockshutt 7 ft. cut Hay Mower; International Pull Type Combine 6 ft. cut; Massey Harris Manure Spreader; Hay Wagon; Grain Binder; Pipe Hay Elevator, 32 ft. Long; Old Fanning Mill with Motor, good condition; Old Barn Scale; 3-pt Hitch Post Hole Auger; 20" Lawn Mower-Self Propelled with a 2½ h.p. Briggs and Stratton Engine; 24" 4-h.p. Roto-Tiller with Reverse Gear; Feeding Tray for Baby Chicks; Bee Boxes; Quantity of Hay.

Auctioneers' Note: This Wallace farm has been in the family name for many generations. There is an exceptionally good selection of antiques and old tools. This is only a partial list of the large number of items to be sold. This is a sale you should not miss.

TERMS — CASH
REFRESHMENTS AVAILABLE
Estate of Stanley Wallace
PROPRIETOR
AUCTIONEERS:
Carson Hill - 821-2946
Stewart James - 821-2784

AUCTION SALE

CATTLE AND MACHINERY
2 miles east of Finch, 1 mile north and 1 mile west, or 3 miles west of Avonmore, 1 mile north and 1 mile west on the farm of E. W. Campbell
SAT., MAY 8
1:00 p.m. sharp

CATTLE

36 Head of Cattle consisting of 5 Hereford Cows with Calves; 3 Angus Cows with Calves; Red Angus Cow with Calf; 3 Angus Heifers, yearlings; 3 Angus Steers, yearlings; Purebred Hereford Bull, 2-yrs.-old; Purebred Hereford Bull, 1-yr-old; 10 Holstein Heifers, yearlings, open.

MACHINERY

M. Ferguson Tractor with new tires, hyd. and pulley, in perfect condition; M.F. Wagon with Rack, 5-ton; Dbl. Drag Disc; Land Roller; Cockshutt Manure Spreader, 110 bus.; Seed Drill, 13-run; Arps Scraper Blade, 3-pt. hitch; Stooker; 16' Grain Auger; John D. Fertilizer Spreader, 10'; John Deere Horse Hay Mower; Fanning Mill.

Auctioneer's Note - Cattle and machinery are in excellent condition. Sale of machinery will start at exactly 1 p.m. as there are no small items.

TERMS — CASH

PROP: E.W. CAMPBELL
BERWICK, ONTARIO
AUCTIONEER:
Murray Blair,
Avonmore - 346-5568 35-1

GORDON ROSS
Auctioneer
28 Maple St.
INGLESIDE, ONT.
537-2289

HELP WANTED
General Labourers FOR PLANT WORK
STEADY EMPLOYMENT
APPLY IN PERSON
Dutch Sash & Door Co. Ltd.
MOREWOOD, ONT.
34tf

MOVIES

May 6, 7, 8
Thurs., Fri., Sat.
BLACKBEARD'S GHOST
By Disney plus "Cartoon"
Starring Peter Ustinov, Dean Jones and Suzanne Pleshette.

May 10, 11, 12
Mon., Tues., Wed.
SHAMPOO
plus "Three Stooge Comedy"
Starring Warren Beatty, Julie Christie and Goldie Hawn.

Admittance restricted to 18 years of age or over

The Winchester

For Sale
USED CHAIN SAWS,
VARIOUS MAKES
FROM $25.00 UP.
SOME REBUILT SAWS
SOME PRACTICALLY NEW,
WITH NEW WARRANTY
ALSO NEW HOMELITE SAWS
PARTS & CHAIN
FOR MOST ALL KINDS
R. H. BECKSTEAD
WILLIAMSBURG 535-2103

PAINT FOR SALE
CARBOZITE 404 IS SILICONE FORTIFIED
Its steel-like finish withstands the rugged extremes of Canadian climate. Highly recommended for wood, cement, steel, all kinds of applications, regular price $18.95.
BUY NOW AND SAVE AT $14.95
5 YEAR MATERIAL REPLACEMENT GUARANTEE
R.H. BECKSTEAD
Williamsburg, 535-2103
I.H. Parts, Chain Saws, Chains and Parts
Beatty Equipment

John A. Allison
REAL ESTATE
MORRISBURG
In Chesterville, recently modernized three bedroom house located on Main St.
230-acre farm 8 miles south of Chesterville on county road.
FOR SERVICE AND SATISFACTION
Call:
Leon Marcellus
CHESTERVILLE
448-2444

UNIVERSAL
SALES AND SERVICE
Full line of Dairy Equipment
Pipelines - Stainless Steel or Glass
Mueller Bulk Tank
HERVE PLANTE
Phone 652-4168 Brinston, Ont.

LOUGH & LEWIS
CHARTERED ACCOUNTANTS
Chesterville, Tel. 448-2092
Cornwall Tel. 932-8691
Alexandria Tel. 525-1585
29tf

SAUVÉ REAL ESTATE LIMITED REALTORS
613-525-2940
39 Main St. N.
ALEXANDRIA

FINCH VILLAGE — Neat nearly new electrically heated, 2-bedroom bungalow, on large lot. Finished basement with family room and 3 smaller rooms. Carpeted throughout except tile in kitchen-dining area. Carport, detached double garage. Only $10,900 down. Vendor will hold balance at 10½ percent M.L.S.

NEWINGTON — Revenue property on Elm St. Excellent condition, three living units plus large work shop. Ideal location for a service agency. Large lot provides parking and expansion possibilities. Good terms with interest at 10 percent M.L.S.

COMPLETE DAIRY FARM — 230 acres, 200 tillable, good buildings, 40-ft. silo. Livestock: 30 good grade holstein cows and 30 young heifers. Beautiful old home in excellent condition. Can be bought without chattels. Price and terms negotiable. M.L.S.

NORTHFIELD STATION — A dairy setup, 168 acres with good buildings. Large older home in very good condition. Some machinery and equipment. Asking 76,000. M.L.S.

NEWINGTON — Older two storey frame home. Sound construction. New forced air oil heating system, 3-piece bath. Low taxes. Listed at $16,000 M.L.S.

AVONMORE — Three miles north of Hwy. 43, off County Rd. 15, 100 acres, 80 tillable, repairable house and outbuildings, spring fed pond. A characteristic recreational site with many species of trees and a cedar grove in the background. Conservatively priced at $24,000 M.L.S.

AVONMORE — Three miles North East of Hwy. 43, six miles south of Moose Creek, 160 acres, 125 acres tillable, rolling and level land. New stable and milk house, silo, machine shed and fodder storage. Remodelled 3-bedroom brick home. Asking $78,000. M.L.S.

LONG SAULT — 3-bedroom bungalow, 24ft.x44ft. with split level entrance, finished basement. All electric heat. Ideal location. Competitively priced at $43,500. M.L.S.

SOUTH MOUNTAIN — Hobby farm, well fenced 30½ acres with good 2-storey home, new forced air oil furnace installed. Fair barns. Priced at $39,500 with good terms. M.L.S.

WEST OF TAGWI H.S. — 100 acres semi-rolling land, large two-storey home with bath room, forced air oil heated. Large barn. Land could be sold in two parts. Asking $60,000. M.L.S.

VACANT LAND — On Hwy. 43, east of Finch, 11 acres of tillable land, north of the highway and immediately west of the Department's Service Garage. A good buy at $8,900. M.L.S.

VACANT LAND — Off Hwy. 43, 35 acres fronting on Wiseman Rd., a good stand of pine trees. An attractive recreational and building site. Priced at $39,500 with good terms. M.L.S.

Many other properties available — Give us a call

WALLACE MORRIS
FINCH — 984-2227

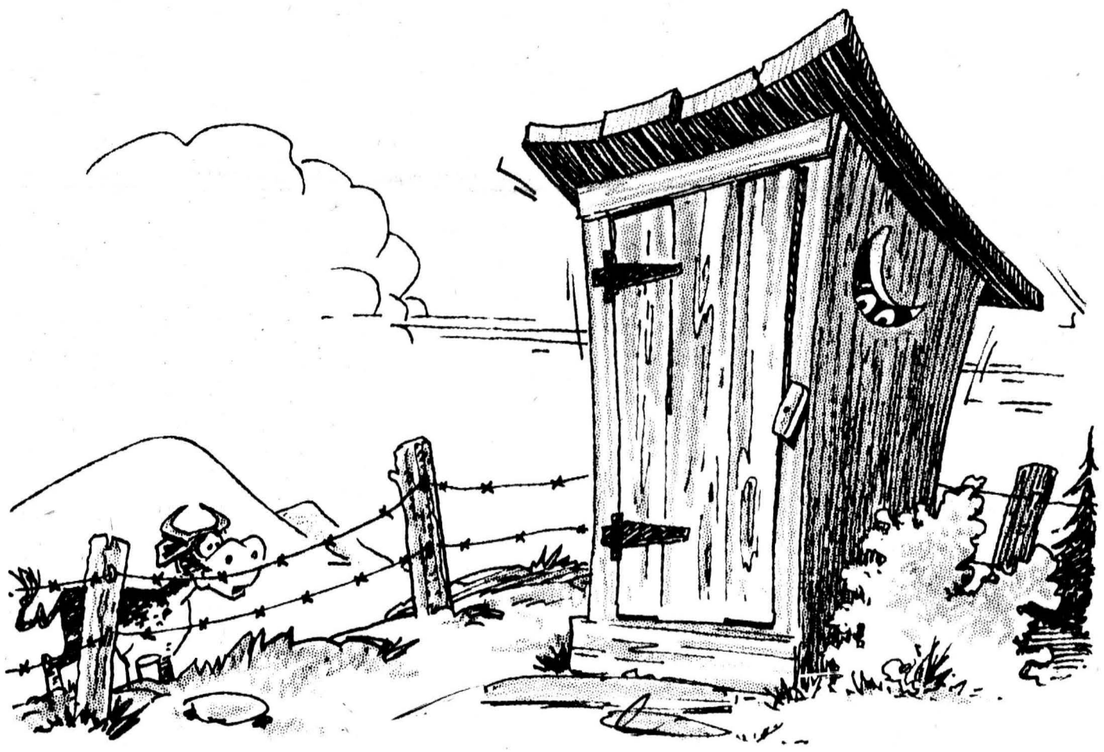

"BETTER RENEW OUR SUBSCRIPTION TO THE RECORD, MAW . . . THE PRICE IS GOING UP MAY 15 . . . AND WE AIN'T GONNA GET NO MORE EATON'S CATALOGUE!"

NEW SUBSCRIPTION RATES
CANADA
WITHIN 40-MILE RADIUS OF CHESTERVILLE
$8.00 PER YEAR
OUTSIDE 40-MILE RADIUS OF CHESTERVILLE
$10.00 PER YEAR
EFFECTIVE IMMEDIATELY
U.S.A. and FOREIGN SUBSCRIPTIONS
$15.00 PER YEAR

CHURCHES

THE NEWINGTON WESLEYAN CHURCH
Rev. G. W. Orr

SUNDAY, MAY 9, 1976
10:00 a.m. — Sunday School
11:00 a.m. — Morning Worship
7:30 p.m. — Evening Service
WEDNESDAY
8:00 p.m. — Mid-Week Renewal

Everyone Welcome
Dec. 1976

PRESBYTERIAN CHURCH DUNBAR

SUNDAY, MAY 9, 1976

9:30 a.m. — Service

The Rev. W. Lloyd MacLellan, D.A.B.D.D.D. Minister
April 75

Chesterville — Morewood UNITED CHURCHES
Rev. L. MacD. Ferguson

SUNDAY, MAY 9, 1976
MOREWOOD
9:30 a.m. - Morning Service - Family Day

TRINITY CHESTERVILLE

11:00 a.m. - Morning Service - Family Day

EVERYBODY WELCOME
DEC. 76

PRESBYTERIAN CHURCH
Chesterville — Morewood
Rev. Fred J. Reed
Minister
SUNDAY, MAY 9, 1976
WMS MUSIC NIGHT
8:00 p.m. — St. Andrew's Chesterville
9:45 a.m. — Chesterville
11:15 a.m. — Morewood

ALL ARE WELCOME
Dec. 1975

CHRISTIAN REFORMED CHURCH WILLIAMSBURG

SUNDAY, MAY 9, 1976

Rev. L. T. Schalkwyk,
Tel.: 535-2598
Morning Worship — 9:30 a.m.
Afternoon Worship—2:30 p.m.
All who read this are invited to worship the Lord with us.
May 1977

Free market or controls - beef industry faces choice

WINCHESTER—Canadian beef producers have a clearer choice now than ever before in the direction they want their industry to take, Charles Gracey, Manager of the Canadian Cattlemen's Association, told members of the Dundas County association at the local group's organizational meeting here last Wednesday night. Mr. Gracey is well known in Eastern Ontario, having served several years on the extension staff of the KCAT animal husbandry department.

The choice they must face in the very near future is that between the free market system and increased government participation in the industry, Mr. Gracey told the 30 producers at the meeting.

Both options carry their own advantages and disadvantages, he said, but he came down squarely on the side of the free market, blaming governments in part for the recent bust in the beef cycle and warning farmers that the price they will ultimately have to pay for increased government protection is supply management.

"My job's been made easier when you look at what supply management has led to in the dairy industry," he said with reference to the recent cutback in subsidy levels for industrial milk producers.

He defended the market system, saying it was a self-righting arrangement which was gradually getting beef producers back to where they were before the disastrous year they had in 1975.

Criticisms of the free market system for low beef prices over the past couple of years are unjustified, Mr. Gracey argued.

He said farmers, aided and abetted by both federal and provincial government incentive plans brought their troubles upon themselves by ignoring the past history of the industry and over-producing.

Surpluses, aggravated by the energy crisis and high grain prices, knocked the bottom out of the market with the result that beef prices are just now beginning to rise over January, 1973 levels, he claimed.

A great many producers tend to look at the market and think it should automatically guarantee them recovery of their costs. This is a common fallacy, he pointed out.

The market is a "referee' which correlates supply and demand by giving farmers information on how much the consumer will purchase at a certain price. If the price goes beyond a certain level, the consumer will stop buying. Conversely, if it falls below a certain level, the producer will stop offering his product until the price goes up to a level where he can earn a return on his investment.

Farmers ignored that between 1965 and 1975 and it won't be until the second quarter of 1977 that the beef industry has passed the peak of its most recent cycle and prices stabilize once again.

An indication of the improving health of the industry is the fact that male to female slaughter ratios are the highest now they've been since the beef boom began in 1965. From 1966 to 1974 the ratio declined until "the bubble burst in 1974 and the industry realized it had made a mistake," Mr. Gracey said.

"It's now 1.0 to between 0.9 and 1.1 which indicates that the industry had a problem and cured itself.

"It was the only thing that could have been done to return prices to levels where they would support farmers and the industry cured itself through its own actions," he stated.

That, he said coupled with the failure of the pork industry to turn itself around and corrective measures which took place in the U.S. a year before they were taken in Canada and which have increased American demand for Western Canadian feeder cattle have made the beef industry profitable again.

On the other side of the fence there is the option of more government control of the industry which could, if left unchecked, return farmers "to the state of the feudal peasant from which we escaped 200 or 300 years ago".

He described stabilization as a "motherhood and flag" issue which nevertheless fails to benefit all farmers, claiming the plan works to the advantage of big producers while penalizing the smaller, younger farmer.

"The price tag of stabilization at stop-loss levels is inevitably supply management which has led to the unexpected dumping of 200,000 dairy cows on the market in the next six months, just when the beef industry is getting back on its feet," he said.

Higher support levels lead to increased agricultural protectionism which ends up building trade walls around the country. This would be to Canada's disadvantage because it will lead to the closing of the border with the U.S. "We've already seen the results of this. The American retaliation was swift, excessive and brutal".

Governments shouldn't get out of the industry altogether, however, Mr. Gracey said. They still have a role to play but it should be limited to such things as farm credit, grading, setting health standards and providing inspectors.

At the same time, he admitted the market system is not without its own faults. Most noticeable among these is the lack of information farmers get on prices, a situation which could be alleviated through the provision of more market figures by using the CCA's Canfax branch.

Canfax is designed to get information to producers so that they can't be dealt with piecemeal by buyers. Market analysts will provide them with latest prices so they can set their own levels to "within nickels and dimes" of daily market prices.

St. Bernard's CWL chooses new officers

On Mon., April 26, the Feast of Our Lady of Good Counsel, a potluck supper and annual meeting were held in St. Bernard's School, Finch.

Rev. Rock Bougie, Pastor, celebrated Mass for the members at 6:30pm assisted by Rev. Chas. McDonald of Apple Hill. After supper, the president, Mrs. Harold Holland called the meeting to order. Mrs. Bernard, secretary read the minutes of the last meeting and the correspondence. Mrs. Herman TePlate gave the treasurer's report.

After the meeting a new slate of officers was presented. It includes - past president, Mrs. Harold Holland; president, Mrs. Tom Sullivan; recording and corresponding secretary, Mrs. Bernard Foley; treasurer, Mrs. Herman TePlate; first vice, Mrs. Dalton McMillan; membership convener, Mrs. Bill MacNaughton; church life convener, Mrs. Wallace Morris and social action convener, Mrs. Bernard Foley.

Mrs. Bill MacNaughton introduced the guest speaker, Rev. Chas. McDonald, pastor of Apple Hill and Monkland. He is also diocesan director of the CWL and director of the Cursillo movement.

He spoke on the role of CWL member today's and also reminded members of the diocesan annual meeting to be held in Ingleside June 6 at 1pm Mrs. Peter Manley thanked Fr. McDonald and presented him with a gift of appreciation.

A social hour followed.

The Nile River, stretching 4,157 miles is the world's longest river. Angel Waterfall, located in Venezuela, is the world's highest waterfall, dropping water 3,281 feet.



Cattlemen's executive

Elected to head the newly-formed Dundas County Cattlemen's Association at its organizational meeting in Winchester last Wednesday evening were, front, first vice-president Dan Harkin, second vice Neil Williams, director to Ontario Cattlemen's Association Martin Schneckenburger, first alternate director Bill Craig, with Dundas agrep Tom Clapp; rear, directors Bill Armstrong, Paul Whitteker, Ron Wilson, Sven Jorgensen and Jeff Neal. Absent were directors Max McRobbie and Bill Horner and president Harold Lannin. The DCA is offering life charter memberships in the producers' organization at $10 until June 30. They held their second meeting Monday night at the OMAF offices, Winchester.

- staff photo -

The Canada Farm Labour Pool

WANTED

EXPERIENCED FARM WORKERS

Needed immediately for casual, seasonal or permanent employment, to do spring seeding and continue with haying, harvesting and other general farm work. Also inquire about the 10-week Herdsman's Course.

Contact:

THE FARM LABOUR POOL OFFICE
BOX 339 CHESTERVILLE
or telephone 448-2311 35-2



Melody Music Centre
104 PITT ST. — CORNWALL
933-0205

WE CARRY A COMPLETE LINE OF MUSICAL INSTRUMENTS

GIBSON • FENDER
GUITAR
• YAMAHA

PLANNING A SPRING SALE?
QUALIFIED TO HANDLE ALL TYPES OF SALES
Auction School Graduate
WALLY McEWEN
AUCTIONEER
R.R. 1, FINCH, ONT. 984-2629

FOR SALE

1965 GMC SCHOOL BUS

42-passenger, corbeil body, new engine, new clutch, rebuilt transmission in Nov. 1974, 6-cyl., 292 cu. engine, as is.

For more details, phone 443-5442.

Tenders will be received until May 26, 1976, at 5pm.

The highest tender not necessarily accepted.

Embrun Community Centre,
Mr. Florent Clement, Pres.,
RR1, Embrun, Ont.
35-2

CLOVERSIDE
COMPLETE DISPERSAL
Tues., May 11
1:00pm
AT THE FARM
NEWINGTON

70 HEAD SELLING

15 Cows, 25 Young Cows, 3 & 4 Year Olds, 10-2 Year Olds and 23 Calves and Yearlings. There will be ten cows fresh, the rest due from May to December.

SIRES REPRESENTED

One daughter of Selwood Betty's Commander and a 3-year old Son. Forty-three daughters of Memory Lane Centennial Jewel 2 "Ex." whose dam Memory Lane Pearl Ex. produced 123,202-M; 4,868-F; 3.94 percent in 6 lactations. Jewel 2 has 12 daus, with 2 year old records that average: 10,382-M; 392-F; 3.78 percent B.C.A.'s 144-131.

Other sires — Donholm Commander's Jack's Choice, Selwood Sophia's Boy 2, Selwood Greta's Boy 2, Elzing Walda Wodan and Memory Lane Valiant.

CLOVERSIDE CATTLE HAVE DONE WELL FOR NEW OWNERS

OWNER
HAROLD STEELE
NEWINGTON, ONT.

SALE MANAGER
AYSHIRE SALES SERVICE
1160 CARLING AVENUE, OTTAWA, ONT.

Massey-Ferguson has cut the cost of cutting your lawn.

If you've been wanting a really good riding mower at really good savings, we've got just the deal for you on a Massey-Ferguson riding mower.

First, we'll make you a great deal . . .

and then, Massey-Ferguson has authorized us to give you up to a $125 cash savings on top of that. So, if you really want to cut yourself in on great cash savings, see us now while the selection is good.



Save $80

Make your best deal with us on a new MF626 riding mower, then save $80 more!

- 6 hp Tecumseh engine
- 26" blade cuts clean
- 6-position mower height control
- Quiet operating

Valid only at authorized MF dealer. Offer expires July 2, 1976. Limit one coupon per machine purchased.

Save $125

Make your best deal with us on a new MF 832 riding mower, then save $125 more!



- 8 hp Tecumseh engine
- 32" double-blade rotary mower
- 7-position mower height control
- Deluxe seat for comfort

Valid only at authorized MF dealer. Offer expires July 2, 1976. Limit one coupon per machine purchased.

MF riding mowers and lawn & garden tractors, 6-16 hp.
A model for every need. Accessories to match.

Burnis Short & Son
CHESTERVILLE
448-2031

MF Massey Ferguson

CO-OP lawn and garden care green up days



10-6-4 FERTILIN LAWN FERTILIZER
Contains 3 basic nutriments in correct proportion for lawn care
No. 270-040 6.94 33⅓ lb No. 270-041 9.39 50 lb

CO-OP 10-6-4 FERTILIN Lawn Fertilizer with Crab Grass Preventer
No. 270-054 11.49 33⅓ lb

CO-OP LUXURY LAWN SEED
Produces a thick, dark green sod over a wide range of soil and light conditions
No. 270-910 2.29 1 lb
No. 270-911 8.55 5 lb

CO-OP STANDARD LAWN SEED
Produces thick, fine textured, long lasting lawns
No. 570-900 1.49 1 lb
No. 270-901 4.75 5 lb

CO-OP LAWN WEED KILLER
No. 275-014 1.49 8 oz No. 275-015 2.39 16 oz
Controls dandelion, plantain and other weeds susceptible to 2, 4-D

CO-OP WEED STOP
No. 275-049 3.15 24 oz
Kills weeds growing from seed all summer long in rose beds, around shrubs and trees and in established annuals

1½ GAL. (U.S.) FUNNEL TOP SPRAYER
Large Capacity brass pump, two stage safety lock and adjustable brass nozzle
No. 591-069
SALE: 13.39 ea

CATTLE MANURE — odorless
No. 270-355 2.95 25 lb No. 270-356 4.50 50 lb

CO-OP BONE MEAL
No. 270-010 2.99 10 lb No. 270-011 6.59 25 lb
No. 270-012 12.29 50 lb

CO-OP 10-6-4 FERTILIN
Lawn Fertilizer with Weed Killers
No. 270-057 8.99 33⅓ lb

CYCLONE SEED SPREADER
Spreads up to 48" wide (approx.). Complete with sturdy plastic hopper and ABS molded spinner. 40 lbs. capacity.
No. 591-460 26.95 ea.

CO-OP ...growing is our business

master charge CHARGEX at most CO-OP stores.

CHESTERVILLE 448-2377
FINCH 984-2450
CORNWALL 933-4935

A Branch of UCO UNITED CO-OPERATIVES OF ONTARIO

OMAF engineer states

Figuring costs for remodelling old farm buildings is essential

What are you going to do with that old barn; should you remodel it for a new purpose; or should you you leave it as is and use it as a utility building; asks Bert Moggach, agricultural engineer with the Ontario Ministry of Agriculture and Food's Lindsay office.

Mr. Moggoch says these questions are never easy and vary with each farm.

However, there is a technique that can be helpful in evaluating old buildings with which the farmer can estimate and compare the costs involved in remodeling and renovating with that of building a new structure.

The first step is to consider the building's basic components - roof, walls, floor, foundation and frame. The farmer may also want to add a sixth item - environmental control components such as insulation, interior surface and ventilation. These are not usually in older buildings.

The next step is to establish the number of years of life left in the old building - for instance if the old building is a two-storey barn being remodeled for hog finishing, it should have a useful life of about 12 years.

Now the farmer is to detail the costs. First, he must consider the parts of the building that must be renovated, then list the parts that must be completely replaced or that require special maintenance during their new use.

Next, he must estimate the material required for the roof, walls, floor and foundation - and in estimating he is urged not to forget the time and material required to get the building ready for remodeling. For instance, when he's ready to re-roof a building, he may find rotten sheathing and in removing that may also find a rafter or two that may have to be replaced.

"I think we all realize that estimating labor for remodeling is at best a guess, and in some cases it may not come close to the actual cost, but I believe a real guessing effort is better than no guess at all," Mr. Moggoch states.

Since the foundation is one of the most important parts of any building, the farmer should figure how much time it will take to put a foundation under a building with the building in the way. Then he should compare this to the time to build the foundation for a new building. The following table has been developed as a guide with an old two-storey barn in mind as the existing structure.

Building Components	Old vs New
Roof	2:1
Walls	2:1 or 2.5:1
Floor	1:1 or 1.25:1
Foundation	1:1 (major repair)
Relative Cost	2:1 (complete renewal)

In reality it will take approximately 1½ to two times the labor for each of the components considered for remoding as for the same component in a new structure. From this, the farmer can determine the wisdom of his labor and dollar use.

Remember, any time spent on renovating and remodeling the old could be applied just as well to a new one, and in practically every instance, a well-designed new building will give more space.

"Don't consider just the current remodeled use - look three to five years or more down the road," he says.

The foregoing statements are not meant to say you shouldn't remodel an old building, but in many cases the old buildings can be very economically converted to utility buildings for storing fertilizer, seed or farm equipment. The idea is to try to get the most utility from the building for the lowest cost, Mr. Moggoch warns.

"Finally, be careful you are not forcing an older building into a use foreign to its original design - and be especially careful that you are not just saving a little on initial cost and adding to your labor, environmental control, disease and animal management tasks," he concludes.

Seminars on special education

The Seaway Chapter of the Council for Exceptional Children will hold a workshop for Special Education teachers and parents of gifted children and children with learning difficulties at St. Lawrence High School, Cornwall at 7pm Mon., May 17.

Jerome Duplantie, Seaway Chapter president and a guidance counsellor at Ecole Secondaire la Citadelle will lead the workshop which will have Dr. Ken Advani of Kingston, Miss Hazel Bowden of Ottawa and Mrs. Heather Boosamra, Cornwall, taking part in the sessions.

Dr. Advani will meet with parents and teachers of children with learning difficulties while Miss Bowen will talk about the problems facing the gifted child. Mrs. Boosamra will conduct arts and crafts session.

Three additional sessions have been scheduled for French-speaking participants on problems related to "giftedness", speech correction and the development of visual-manipulative learning materials.

Jack White, co-ordinator of the Stormont, Dundas and Glengarry Learning Material Centre, will be on hand with display of audio-visual materials, teaching aids, kits, films and video tapes which can be used by teachers of exceptional children.

District News

AVONMORE — Mr. and Mrs. Sterling Johnston returned home recently after spending the winter months in Indiania, Arizona and Texas.

Mrs. Bella McMaster spent a week in Ottawa.

Mr. and Mrs. Donald Alguire of Toronto spent a few days with relatives here and with Mr. Alguire's mother, Mrs. Hattie Alguire, at the manor, Maxville.

Mr. and Mrs. Cecil Warner and family of Toronto spent last weekend with Mr. and Mrs. Ford Warner.

Recent visitor with Mr. and Mrs. L. Stuart MacRae were Mr. and Mrs. Don Thompson and daughter Jennifer of Huntsville.

Mrs. Fraser MacRae, accompanied by her sister Mrs. Clarence Thompson of Massena, N.Y., spent a few days with their sister, Mrs. D.H. MacMillan, Kingston, and visited with Clifford MacRae, a patient in General Hospital, Kingston.

Mr. and Mrs. James Clatworthy of Bracebridge spent a few days with Mrs. Duncan McMaster and Mr. and Mrs. A. Queenville and sons in Cornwall.

Mr. and Mrs. Ray London, Montreal, spent last weekend in the village with relatives.

Mr. and Mrs. Dave Dickson and family of Leamington spent the weekend with Sterling Lang and family.

A large crowd attended the Tea and Home-Cooking Sale held in the Community Centre, last Saturday night.

Sponsored by the Ladies Aid Society of St. Andrew's Presbyterian Church.

Guest speaker Dr. Cramer, Chiropractor, of Cornwall was introduced by Mrs. Orland Kyle.

Williamsburg Twp. taxes up 6 mills

WILLIAMSBURG — Township Council here raised its 1976 municipal and counties general rate a total of six mills at its meeting in the IOOF Hall Saturday.

The increase, based on the 1976 budget of $708,060, is split evenly with each requirement taking three mills. Clerk-treasurer Keith Schell told Council that tax bills cannot be prepared until school board levies are received. Neither public nor separate education levies had been received, he said.

In other business, Council instructed Mr. Schell to write to the Ontario Hydro Electric Commission in connection with the purchase of land for a park in Mariatown and bylaw 23 for the improvement of the Kendrick drain was given two readings.

Council also passed a bylaw prohibiting the use in the township of any trailer or mobile home for residential purposes.

GEOFFREY COCHRANE, D.V.M.

announces the opening of his practice in

Veterinary Medicine

BOX 399 • RUSSELL, ONT. • PHONE: 445-2044

CONFUSED BY CELSIUS??

Save Money
Avoid Confusion
with the KEYNOTE CONVERTER

KEEP YOUR FAHRENHEIT THERMOMETERS USEFUL

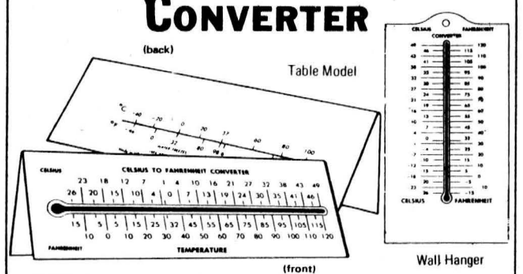

NEW! Just place the Keynote Converter near your indoor Fahrenheit thermometer for instant Celsius conversions! Determine the temperature on your Fahrenheit thermometer and a quick glance at the Converter will give you the Celsius equivalent. Or . . when a weather forecast predicts 24° Celsius, for example, the Fahrenheit equivalent can be determined in a flash. It's as simple as that! No slides to push in or out, no discs or wheels to turn. Nothing to wear out! **YOU RECEIVE TWO DIFFERENT STYLES! Number 1** is a stand-up model, 6" X 2", for use on a table or shelf. It features our aluminum hinge which holds it in position at any desired angle. **Number 2** is an upright model, 6" X 3¼", to hang near a window for instant conversions from your outdoor, Fahrenheit thermometer.

Large, easy-to-read figures. Attractively printed in RED and BLUE on heavy goldtone board. Blends perfectly with any interior decor.

Use the handy coupon below and send for your set today. 10-day money-back guarantee, if not pleased.

ONLY $2.00 per set, postpaid.

KEYNOTE PRODUCTS CO. Dept. H 18
P.O. BOX 1460, PICTON, ONTARIO K0K 2T0

Please Send Me ..... KEYNOTE CONVERTER SETS At $2.00 Per Set, Postpaid.

Payment Enclosed $..... Sales Tax Extra, Ontario Only. (No C.O.D.'s.)

NAME (PLEASE PRINT)
ADDRESS
CITY PROV. CODE

KITCHEN CABINETS
MADE TO ORDER
ALL TYPES OF CABINETS OR CASES
ALL TYPES OF FURNITURE & APPLIANCES REFINISHED
• LACQUERS
• VARNISH
• POLYURETHANE
Earl Lang & Sons
FINCH, ONT.
448-2191

ATTENTION FARMERS
We pick up your dead, sick and disabled cows and horses
7 DAYS A WEEK
Prompt Service
Call collect to HERB LOUCKS
Winchester 774-5256 or
Machabee Animal Foods Ltd.
St. Albert
(613) 987-2818

LAWN-BOY MOWERS
"WE HANDLE NOTHING BUT THE BEST"
HOURS: Mon. to Fri. 8:00am to 8:00pm
Sat. - 8:00am to 5:00pm
Bogart Motor Sales Ltd.,
CHESTERVILLE, ONT.
448-2488

AGRI-EQUIP FARM & TRUCK SUPPLY



JET-HOIST
SPIRALOCK
BALER TWINE
CATTLE FEEDERS
McCURDY
FARM WAGONS
WINCHES
TOW BARS
EVERYTHING FOR ELECTRIC FENCING
SPECIAL PRICE
FIRE EXTINGUISHERS
$4.98
Ralph McPherson
R.R. 2, CHESTERVILLE
448-2530

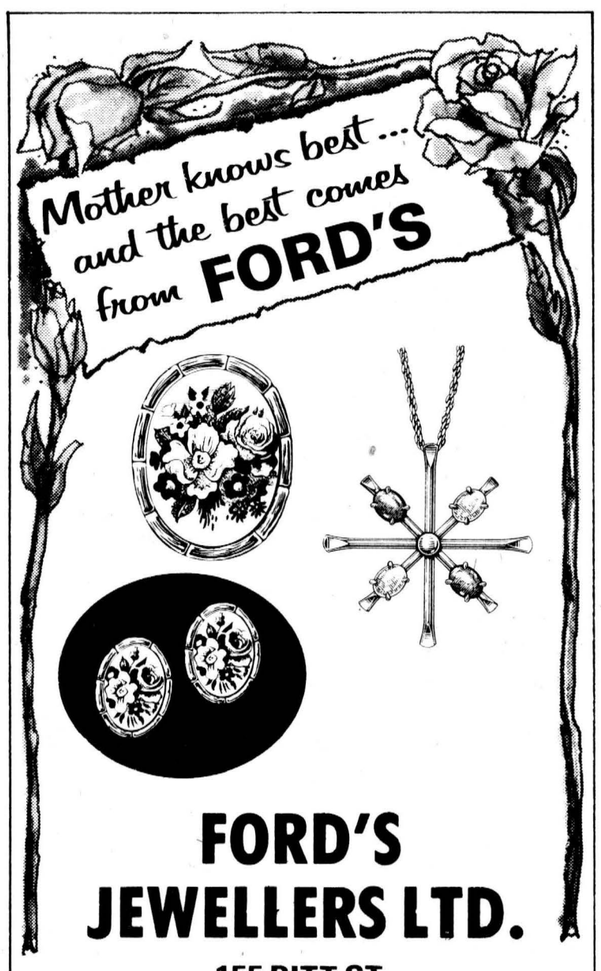

FORD'S JEWELLERS LTD.
155 PITT ST.
CORNWALL, ONT.

HAULAGE & BACKHOE SERVICE
— Pit-run Gravel
— Fill
— Sand
— Topsoil
— Excavating
— Trucking
MONAST'S
CHESTERVILLE ONT.
448-2856
or 448-2168

A&R
Grégoire
AUTOMOBILE LTEE LTD.
Notre Dame Street, Embrun, Ont.
SAVE



WELL OVER 350 New Chevs, Oldsmobiles and Chev Trucks lined up

GM MARK OF EXCELLENCE
Yours Now At
ROCK BOTTOM PRICES

We'll GIVE you five gallons of gas just to test drive one of GREGOIRE'S fine cars.

CALL Richard Wagner
445-5203 — 445-5204
OR
443-2885 — 237-0870
Ottawa Line

JOHN'S GENERAL CARPENTRY
BUILDING CONSTRUCTION
Complete Remodelling
ADDITIONS
• CARPORTS • GARAGES
• ALUMINUM SIDING • OVERHANGS
ALL WORK GUARANTEED
For Free Estimates Call . . .
JOHN KURVINK
448-2683

Ontario

Environmental Hearing Board
NOTICE OF PUBLIC HEARING
WASTE DISPOSAL SITE EXTENSION PROPOSAL
Township of Williamsburg

The Township of Williamsburg has applied to the Ministry of the Environment for approval for the extension of the existing waste disposal site for landfilling located on the southern quarter of the east half of Lot 24, Concession V in the Township of Williamsburg to serve the Village of Morrisburg and the Township of Williamsburg.

The Environmental Hearing Borad will conduct a public hearing to obtain information and to hear the views of the public so that it can form an opinion on the merits of the location, use and operation of the proposed site. Written and oral submissions may be made to the Board at the hearing. The Board will not consider any submissions regarding the proposal after the hearing has been closed.

The hearing will be held Tuesday, May 11, 1976 at 10:30 o'clock in the morning, local time, in the Independent Order of Odd Fellows Hall, Williamsburg, Ontario.

Copies of a plan related to the proposal will be available for examination and inspection during normal business hours at the offices of the Clerk-Treasurer of the Township of Williamsburg, Williamsburg and the Clerk-Treasurer of the Village of Morrisburg, Morrisburg, Ontario.

STATUTORY REFERENCES

The Environmental Protection Act, 1971 (S.O. 1971, Chapter 86, as amended), Sections 33a (1), 33a(2), 33d(1), 38 and 39.

T. M. Murphy,
Secretary,
Environmental Hearing Board

OPEN 7 DAYS A WEEK

GARDENING TIME will soon be here and those that bought from us last year will attest to the quality and yield they reaped.

OUR FIRST SHIPMENT OF DUTCH SETS ARE NOW IN. BOTH REGULAR AND SPANISH TYPE.

Orders on seed potatoes still being accepted.

STORE HOURS
MONDAY TO SATURDAY — 7:30 a.m. to 9:00 p.m.
SUNDAY — 10:00 a.m. to 7:00 p.m.

DOUG'S SERVICE
'Your Friendly Food Store'
NEWINGTON, ONT.
PHONE: 346-5689



Order an award-winning
BUSTER CRABBE POOL
before mid-summer heat arrives
SWIM while you SAVE

Don't let high fuel costs and expensive resorts keep you from enjoying the fun and health benefits of frequent swimming. Swim at home in your own Buster Crabbe Pool! Your family will never be happier and your home will look more beautiful than ever. And in addition to savings on gas, tolls, admissions and restaurants, you'll save even more by taking advantage of

BUSTER CRABBE POOLS
Aqua-Fun Pools
INSTALLATION - Lyman Holmes
SALES - Larry Berry
WINCHESTER PHONE 774-2341
The cost of fun & beauty has just gone down!
WE INSTALL ABOVE GROUND POOLS

Lions win it all with 10-4 victory over Hawkesbury

MORRISBURG — The Lions capped a perfect season before almost 1,800 fans in the Civic Centre here Sunday afternoon, whipping the Hawkesbury Hawks 10-4 to win the ODHA Junior B hockey championship in the seventh and deciding game of their final series.

The win gave the Lions the championship of the 27-team ODHA district and added two more trophies to the collection of silverware they've earned over the season.

Under coach Ken Morrow's guidance, the team won the St. Lawrence Division pennant trophy and received the Winchester Press Challange Cup; they took the Gill Cup for the division championship; the Canadian Legion Trophy to Don McNairn as the division's top goal tender and the Bill Linegar Memorial Trophy to Ken Morrow as the division's top coach.

Sunday's victory finished off a 60-game for the Lions in which they won 45, lost nine and tied six to emerge as the top Junior B team between Kingston and the Quebec border.

The final game of the series was made necessary after the Hawks got three unanswered third period goals Friday night in Hawkesbury to win the sixth game of the series 5-3.

But Sunday afternoon the Lions weren't to be denied.

They chased starting net-minder Dan Lalonde out of the game at the mid-way mark of the first period and they forced his shell-shocked substitute into the showers by the end of the period. Lalonde came back into the nets and gave up four more goals before the game was over.

Jeff Cassel struck early for the Lions who were led by two-goal performances from Hugh Gillard and Ernie Duval. Cassel scored at 3:04 from Veley and 1:47 later Duval made it 2-0 from Kevin Duvall and Doug McNairn.

McNairn scored at 9:05 and Bill Veley sent Morrisburg into a 4-0 lead on a powerplay goal at 11:02 while Beaulne was off for holding.

Fifty-two seconds later Duvall scored an unassisted goal on another powerplay opportunity and Brian Moran, from Mike Felker, scored the Lions' sixth goal at 12:31.

Mike Kelly was the only Hawkesbury player to beat McNairn in the first period, scoring at 16:40 from Joly and Duguay, but in the middle period it appeared as if the Hawks might make a game of it as they scored the only goals of the frame.

Pierre Louis-Sieze beat McNairn at 13:33 and captain Don Conway, from Beaulne and Duguay, made it 6-3 going into the final period.

Morrisburg recovered early in the third and ended any Hawkesbury chances with Duval getting his second of the game with the period only 1:14 old. Gillard got the first of his two at 6:22 on a set-up from Moran to make it 8-3.

Louis-Seize replied with his second of the game just over a minute later but the Hawks couldn't stem the Morrisburg tide and Gillard got his second at 11:28 from Felker and captain Chuck Lawlor and 55 seconds later Bob McNairn scored from Cassel and Veley while the Hawks were without Doug Kelly, who got a minor, major and automatic game misconduct for being third man in a fight between his brother Mike and Kevin Duvall.

It was a rough game with the Lions tagged with 12 minors, three majors and game misconducts to David Cassel and Steve Montpetit. The Hawks were hit with 14 minors, four majors and three game misconducts, to Kelly, Michel Bertrand and Jim Radford.

The Hawks forced the final game with their victory Friday night as Louis-Sieze led the home team with two third-period goals to wipe out a Morrisburg lead and put Hawkesbury ahead 4-3. Joly scored the third goal of the rally, icing the win with an empty-net score with five seconds left in regulation time.

The Hawks had gone into a 2-1 first period lead on goals by Jim Radford and Don Conway while Lawlor replied for the Lions. There was no scoring in the middle period and early in the third Duvall tied it up with Lawlor scoring his second six minutes later to put Morrisburg into the lead for the first time in the game.

The advantage was short-lived, however, as Louis-Seize scored on a powerplay two minutes later and added a second 42 seconds after that to put the Hawks back in front. Joly capped it with his empty net goal at 19:55.

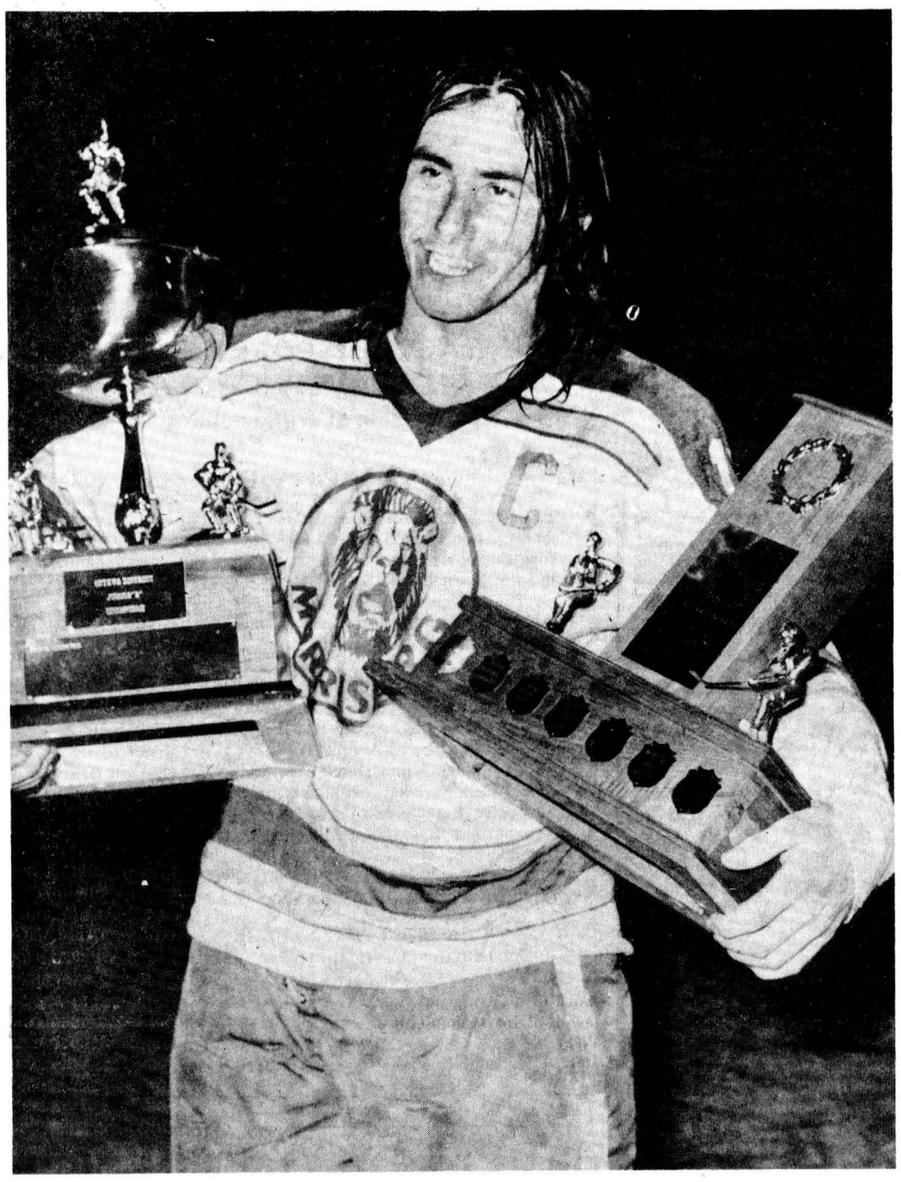

Jubilant Chuck Lawlor hoists aloft ODHA trophies

Awards presented at Community League banquet

The Chesterville Community Bowling League held its annual banquet and awards night at the Chesterville Legion Saturday night with president Tommy Parker welcoming everyone to the event and Lorne Banks expressing the league's thanks to the Presbyterian Ladies for catering the dinner.

Stan David's team was presented with Thompson and Wiseman Trophy for winning the league pennant. The trophy was presented by Bill Wiseman to Mr. David, Kelly, Claire Merkley, Edythe Cameron, Doreen Marcellus and Bob McLaughlin.

Earl Johnston's team of Evelyn McLaughlin, Shirley Munro, Carl Merkley, Marg Smith and Richard Cormier were the league runners-up.

The Allan Clement Trophy for the play-off championship was presented to Lorne Byers' team, which also won the league tail-enders award. Gail Parker, Ellen Gray, Cliff Shay, Esther Johnston and Gord Smith were the other team-menbers who were presented with the trophy by Al Clement.

Individual trophy winners were - MHA, Lorne Byers, 232; McLaughlin, 862, MHS, Earl Johnston, 336; LHA, Shirley Munro, 216; LHT, Gail Parker, 832; LHS, Louise Droppo, 320.

Paul Monast presented the House Ladies High Triple Trophy to Gail Parker for her 832.

League executive for 1976-77 is made up of Dwight Droppo, president, Gord Smith, vice-president, Joyce Armstrong, treasurer, Edythe Cameron, statistician, and games committee Bob Gray, Evelyn McLaughlin and Ed Kelly.

BOWLING

Wednesday Afternoon Ladies
H.S. — Dot Hewitt 259; H.T. — Alma Elliott 655.

TEAM STANDINGS — Alma 3023, Edna 2903, Evelyn 2897, Mary 2088, Theresa 2873, Eileen 2680.

Monday Nite Men's
M.H.S. — Lorne Barkley 293; M.H.T. — Grank St. Pierre 728.

FINAL TEAM STANDINGS — Chesterville Legion 15607, Kraft Foods 15436, Monast Lanes 15190, Mailmen 14920, Bird's Red & White 14832, Farmers 14765.

Monday Nite Men's
M.H.S. — Norm Richer and Ernie Fling 264; M.H.T. — Ernie Fling 687.

TEAM STANDINGS — Chesterville Legion 9629, Monast Lanes 9486, Mailmen 9232, Kraft Foods 9204, Birds Red & White 8939, Farmers 8798.

Matilda
M.H.S. — Dale Keyes 298; M.H.T. — Bob Roberts 724.

L.H.S. — Shirley Belanger 253; L.H.T. — Joan Toupin 628.

TEAM STANDINGS — C. Lalonde 6370, D. Keyes 6460, P. Robertson 6238, R. Cooper 6197, B. Douglas 6021, W. Douglas 6013.

Monday Nite Men's
M.H.S. and M.H.T. — Lyle Forsyth 337 and 788.

TEAM STANDINGS — Chesterville Legion 12688, Kraft Foods 12463, Monast Lanes 12309, Mailmen 12092, Farmers 11807, Birds Red & White 11707.

O B A AB
WE NEED ALL TYPES
BE A REGULAR BLOOD DONOR

BUSH-HOG®
The ideal disc harrow for seedbed preparation

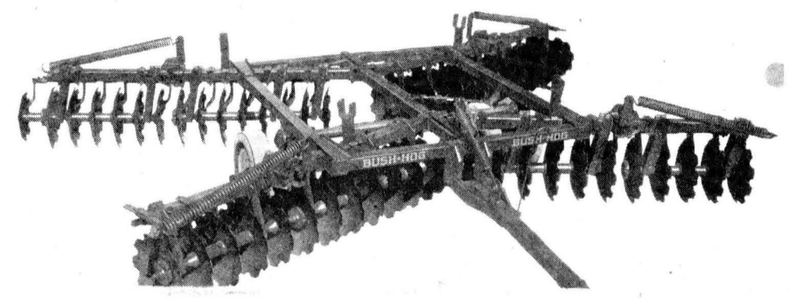

All models 9' to 21' wing in stock

ACRES
WINCHESTER 774-2834

Cy's Produce
448-3212
OPEN DAILY:
7:30 A.M. — 9:00 P.M.
7 DAYS A WEEK

more than you bargained for
QUALITY FOODS · SAVINGS PRICED
53 oz. PEPSI / 49c with deposit
26 oz. PEPSI / 25c with deposit
FLOWERS • PLANTS
• DUTCH SETS
PLANTS FOR MOTHER'S DAY

BICCUM McINTOSH
Real Estate Limited Broker
WINCHESTER, ONTARIO
774-2832

135 ACRE FARM — 100 acres tillable, new 36'x100' single storey barn, new 14'x40' cement silo, house partially renovated, three good wells.

NEARLY NEW 3-BEDROOM RAISED BUNGALOW — on paved road near Chesterville, electric heat, carpeting, dining room has patio doors opening onto sundeck with southern exposure, master bedroom has ½ bath. All this on 10 acres of land. Excellent first mortgage.

MOBILE HOME — 60'x12', 3-bedrooms on 2-acre lot in small quiet town.

3 NEW HOMES IN NEW SUBDIVISION — in Morrisburg. Priced from $35,500 to $37,500. Phone for appointment.

EXCELLENT TWO STOREY STUCCO HOUSE — in Chesterville. Large treed lot, 1½ baths, large sunporch, plenty of living space for the growing family.

BUILDING LOT READY FOR YOUR NEW HOUSE — 100'x200' with septic tank and weeping bed installed, 80' crushed rock driveway. Now is the time for starting your new home.

Call: LARRY STEVENS
Chesterville, Ont.
Bus. 448-2854 Res. 448-2875
9 a.m. to 12 noon

$ Payments Too High
Need Extra Cash
Too Many Payments ?

STOP WORRYING

WE UNDERSTAND
WE CAN HELP YOU !

If you own a Home, Farm or Property . . . in the city, town or country . . . old or new . . . paid for or not — OUR LOW-PAYMENT MORTGAGE PLAN IS PROBABLY YOUR ANSWER. Thousands of folks, all over Ontario, Have Let Us Help Them and Their Friends. WE WOULD LIKE TO HELP YOU TOO!!

• CONSOLIDATE ALL YOUR DEBTS •
• GET THAT EXTRA CASH NOW •
• HAVE ONE LOW PAYMENT •
Call Now — You Won't Be Sorry

Bryce Latour — 746-3352
GREAT NORTHERN FINANCIAL CORPORATION
"A CANADIAN PUBLIC COMPANY"
WHOSE ONLY BUSINESS IS HELPING PEOPLE
Embrun Office — 443-3131

SHUR-GAIN
15 MILL
CHESTERVILLE
448-2161
• LAWN & GARDEN FERTILIZER
• GOLDEN BANTAM SWEET CORN
• SEED POTATOES
COOPERMATIC
KILLS FLIES, MOSQUITOES, WASPS
SEED GRAIN
SMALL SEEDS
Mixed to your own specifications
MIXING FREE
Atrazine
Lasso
Booster Plus
CLEMENT
FEED & FARM SUPPLIES LTD.

WINCHESTER MANAGEMENT & CONSULTANTS
"WE SELL SERVICE"
INCOME TAX • WILLS • ESTATES
PARTNERSHIPS • BOOKKEEPING
ACCOUNTING • VALUATING
C. HILL
P. O. Box 518 — WINCHESTER — 774-2439

KOPAS
POOL & PATIO LTD.
774-2133
Winchester Springs
— THE FINEST POOLS —
• The VERY BEST Inground and Above Ground Pools at very REASONABLE PRICES. Kits with Installation Assistance or Fully Installed. Before You Buy — Try Us.
• Fences, Decks, Patios, Saunas and More.
• Now Available — Solar Blankets and Solar Heaters.
ASK FOR A FREE POOL BUYER'S GUIDE BOOK
OUR SERVICE MAKES THE DIFFERENCE
— A Member of the Ontario Swimming Pool Association —



Esther Johnston, Gail Parker, Ellen Gray and (standing) Lorne Byers, Gord Smith and Cliff Shay were presented with the Allan Clement Trophy as the Community Bowling League playoff champions. Gail was also the winner of the Ladies House High Triple Trophy for her score of 832. - staff photo -



The team of Edythe Cameron, Stan David, Doreen Marcellus, and (standing) Claire Merkley, Ed Kelly and Bob McLaughlin was presented with the Thompson and Wiseman trophy as the Community Bowling League's pennant winners at Saturday night's awards banquet at the Chesterville Legion. - staff photo -

Cattle diseases topic for 4-H 'veterinarians'

At the Dundas 4-H Veterinary Club meeting Mon., April 26, the club had its regular opening procedures followed by Gary Howes asking if everybody in the club had done their homework, which was to make a list of all the drugs they had on their farm.

The list was to consist of withholding dates (if found on drug), company made by, use, and of course the amount to be used.

After discussing the homework, Dan Johnstone and Gary Howes leaders, told club members all about the two major kinds of calf scours which many a farm in Dundas County has.

Mr. Johnstone told the club about the ever-dangerous milk fever and told about some of the steps one would take in preventing it.

The meeting was then adjourned and decided that the next meeting would be held at the home of Dwight Gilmer at 8pm, Mon., May 17.

The Chesterville Hotel presents

'ART CAMPBELL'
Country Affair Road Show

EVERY FRIDAY & SATURDAY EVENING — 9 P.M. TO 1 A.M.

May 14 — Aug. 7
Everyone Welcome

ND team places second in auto trouble shooting

The North Dundas District High School team of Allan Hoy and David Barkley placed second overall and took the award for the highest marks on the written exam at the 1976 Chrysler Trouble Shooting Regional Contest held at l'Ecole Polyvalente in Hull last Tuesday.

The pair of 17-year-olds took second place behind the Arnprior District Collegiate team of Leonard McOrmond and Brian Wilson in the over-all contest and placed the highest of the 14 schools in the competition in the written examination.

L'Ecole Polyvalente won third place in the over-all contest, sponsored annually by Chrysler Canada Ltd., and local Dodge and Plymouth dealers to give recognition to student auto mechanics and to encourage them to pursue careers in automotive service.

The over-all first place finish gives the Arnprior team the right to compete with 20 other regional champion teams in the national finals of the trouble shooting contest in Toronto June 21, 22 and 23. Up for grabs in the national contest are $6,000 worth of scholarships. Chrysler has put up over $50,000 for scholarships, trophies, tools and automotive components for competing schools in the regional and national competitions.

When the starting gun was fired last Tuesday, the 14 teams raced to their assigned cars to find and repair a series of malfunctions deliberately rigged by Chrysler service technicians.

Before the practical mechanical test got underway, each of the teams took part in a written examination which accounted for 40 per cent of the team's final score.

Allan, son of Mr. and Mrs. Sherman Hoy, RR2 Mountain, and David, son of Mr. and Mrs. Lee Barkley, Chesterville, collected that award to add to their school's trophy case and earn the accompanying recognition for their sponsor, W. J. L. Boyd and Son Ltd., Winchester, and their instructor, Ken Morrow of NDDHS.

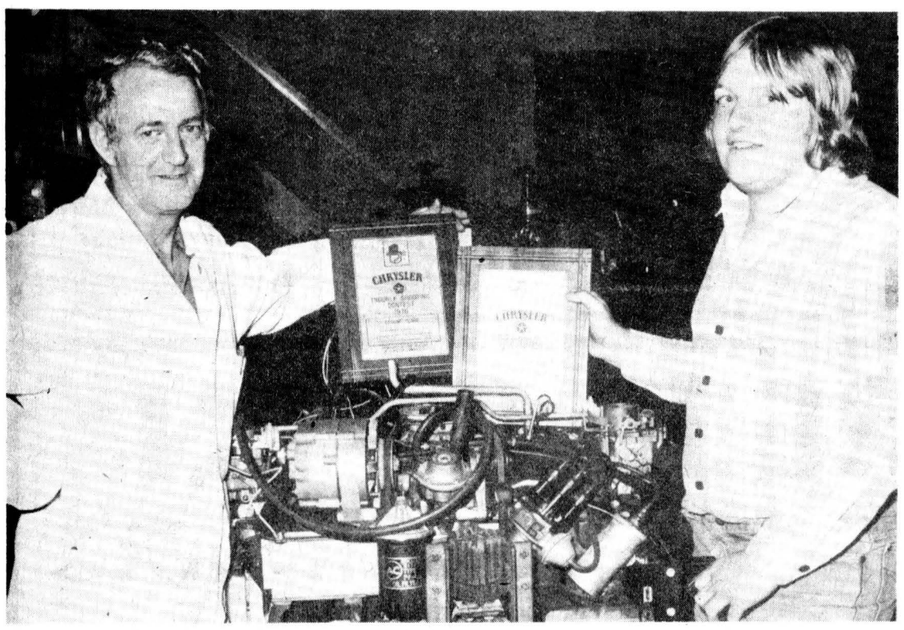

NDDHS student awards

North Dundas District High School automotive mechanics instructor Ken Morrow and Allan Hoy display the plaques Allan and David Barkley won at the Chrysler Trouble Shooting Regional Contest in Hull last week. This is the second time in four years NDDHS students have picked up awards in the contest and they did it this year with the two grade 12 students placing second overall and getting the highest marks in the written examination. - staff photo -

H.S. Wilson, Winchester, dies

Hugh Stanley Wilson, 476 Alexander St., Winchester, passed away Wed., April 28 in Winchester District Memorial Hospital. He was 64 years of age.

Born in Winchester Township June 29, 1911 the son of the late Joseph George and Ruby Winnifred (Shaver) Wilson, he married the former Violet Kathleen McCourtie, who survives.

Mr. Wilson was a member of St. Paul's Presbyterian Church, Winchester.

Besides his wife, he is survived by three sons, Jack, Ottawa, and Donald and Douglas of Winchester; one daughter, Lois (Mrs. Jack Smith), Chesterville, and by 13 grandchildren.

Rev. H. Smith conducted the funeral service from Vice and Craig Funeral Home, Winchester, at 2pm, Fri., April 30 with interment at Maple Ridge Cemetery.

Pallbearers were Archie Rice, Ray Munro, Emerson Stewart, Sheldon Cameron, Earl Gallagher and Gordon Baldwin.

Perform a death-defying act.

Give Heart Fund.

Give Heart Fund

STONE PICKER BUCKET $450.

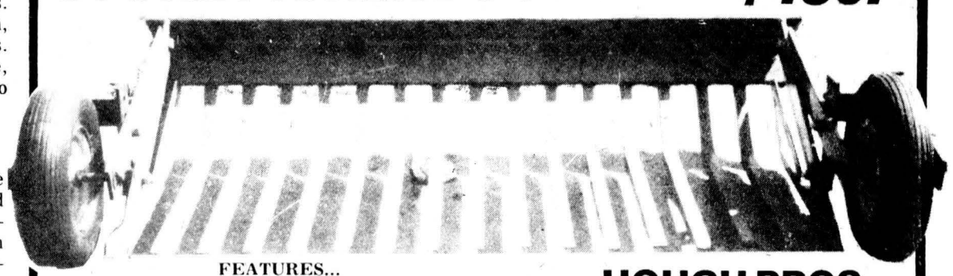

FEATURES...
Be easy on yourself, pick your stones in a sitting position. Remove the wheels while not being used for stonepicking. Other uses for bucket are: (1) ensilage in a pit or pile; (2) manure fork; (3) piling brush, and many other uses. 7' approximate weight 500 lbs.

HOUGH BROS.
FINCH
984-2622

THE GENERAL

FARM TRAC



AN ALL NEW REAR TRACTOR TIRE

FEATURES:
- New traction angle
- New wide design
- New traction depth

$101.06 EACH

GENERAL FRONT TRACTOR TIRE
Easy roll rib construction provides gentle steering — longer wear. Built tough for hard work and rough going. Excellent guiding traction — won't slip on rough hilly terrain.

INSTALLED AT NO EXTRA CHARGE

$30.56 EACH

GENERAL TIRE

GUINDON TIRE SERVICE

CORNWALL 1300 Pitt St. 933-6761
APPLE HILL P.O. Box 100 527-2844
ALEXANDRIA 152 Main St. 525-2481

The mower for all seasons.

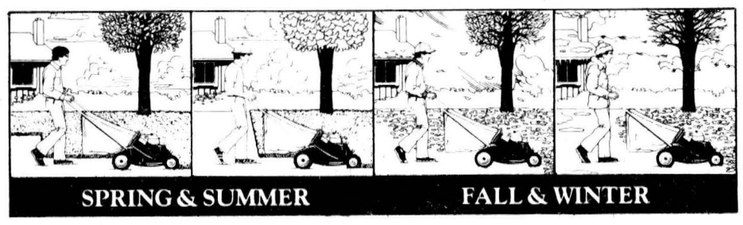

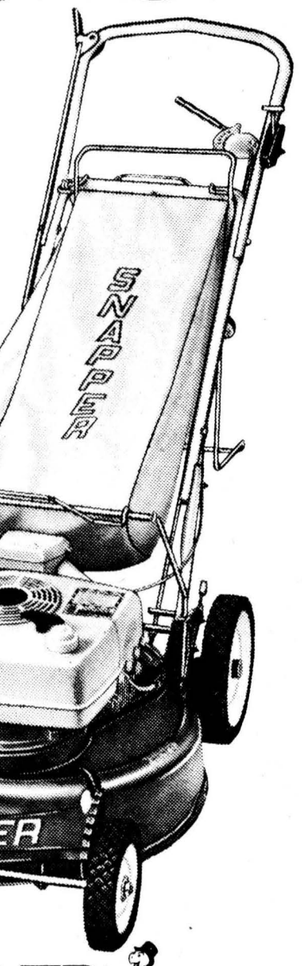

The Snapper V-Series mower is a lawnmower and outdoor vacuum in spring and summer. In fall and early winter, the optional Snapperizer converts the Snapper into an outdoor vacuum which pulverizes leaves.

Snapper is the one machine for all seasons of lawn care. See us for a free demonstration.

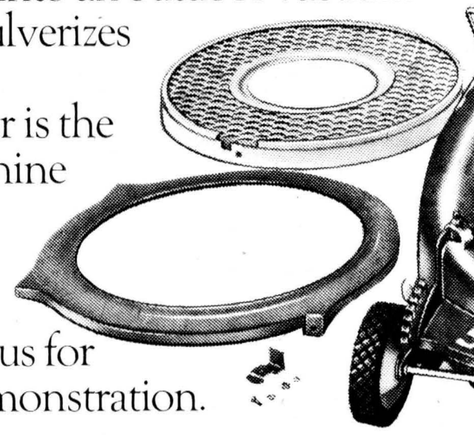

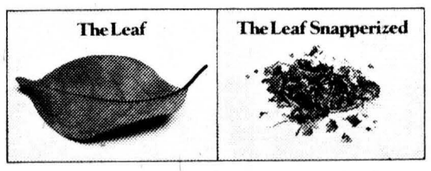

SNAPPER®

All Snapper mowers meet A.N.S.I. safety specifications.

LORNE ACRES FARM EQUIPMENT
WINCHESTER — 774-2834

STEWART ELECTRIC
INGLESIDE — 537-2101

MURPHY SALES & SERVICE
BRINSTON — 652-2337

Avonmore honors its athletes

AVONMORE — Young athletes should set their sights high and themselves, Ottawa Rough Rider running back Jim Foely told a large audience at the annual Avonmore Community Athletic Association banquet at Roxmore Pulic School here Friday night.

The CFL's Schenley Award winner as the outstanding Canadian in 1975, Mr. Foley said the young athletes should gain inner satisfaction from his or her participation in sports and should not "be looking at the next fellow and comparing yourself to him".

After a brief address in which he outlined his career with the Montreal Alouettes and Ottawa Rough Riders, Mr. Foley answered questions from the audience.

He said he had a choice between football and hockey and was happy he chose the latter for a professional career because of the state hockey has fallen into. He blamed the Philadelphia Flyers for the violent turn the sport has taken and said it "is ruining the sport".

Football is a rougher, more physical game "where you just stand across from somebody and pound on each other". Still, it's a cleaner sport in which "fighting isn't necessary. I don't understand or agree with what is going on in hockey today," he told the young athletes and their parents.

Roxborough Township Reeve George Crites paid tribute to the work members of the ACAA are doing for the young people of their community, saying they are "putting in a lot of work for the children of today to make them better citizens for tomorrow".

Fellow head table guest SD&G MPP Osie Villeneuve said children in the Avonmore area should consider themselves lucky that they have such dedicated people working in their behalf and credited this "proper community spirit" with providing a healthy environment for rural children to grown up in.

But the purpose of the evening was to honor the community's athletes and honor them they did.

Individual trophies were presented to eight athletes. The men's fastball MVP award, the John Miller trophy, went to Jim Wert, while Jim Marjerrison picked up the Barkley's store award as the team's best sport.

The Alf Lefave trophy for the 1975-76 Junior C hockey MVP went to Byron Henderson, the Les Eamer trophy for the best sport to Doug Ferguson and the Alf Lefave top rookie trophy to Jeff Robertson.

The Charles McElheran Memorial trophy for the Avonmore Aces MVP was presented by Mrs. Eva McElheran to John Adams, the Robinson Bros. trophy for the Aces' best sport went to Junior Lalonde and the Dr. Ray trophy, the high scoring award, was picked up by Ronny Slater.

Fewer trophies were handed out this year so that tokens of appreciation could be given to the ACAA's coaches and Jim Foley helped with the presentation of engraved mugs to the organization's 18 coaches.

Crests and shoulder flashes were presented to all Avonmore players and George and Carol Hollingdrake rounded out the presentations, handing out Canada Fitness Awards to the children who took part in the winter-long, weekly sessions in the public school gymnasium.

THE CHESTERVILLE RECORD SPORTS

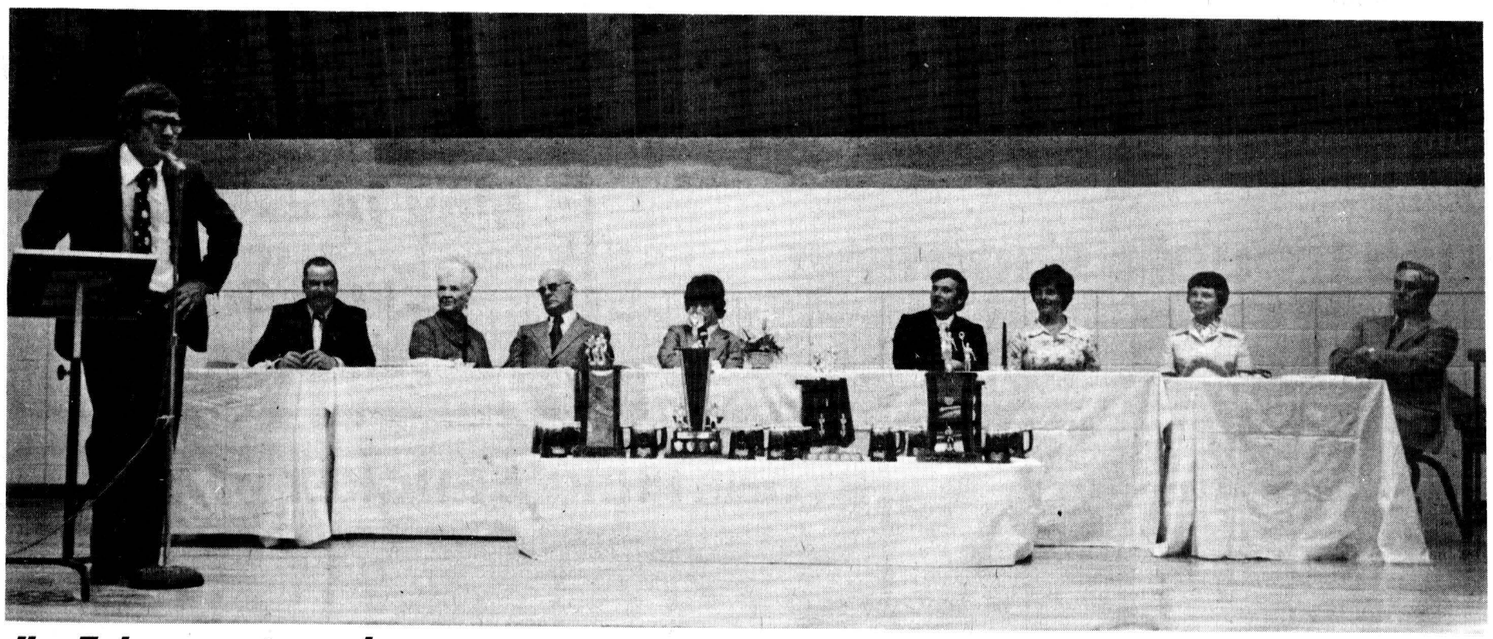

Jim Foley guest speaker

Ottawa Rough Riders' Jim Foley regales his audience with stories of his Canadian Football League career at the ACAA awards banquet at Roxmore Public School Friday night. Behind him are head table guests Roxborough Reeve George Crites, Mrs. Osie Villeneuve, SD&G MPP Osie Villeneuve, master of Ceremonies Gord Shaver of CJSS radio, George Hollingdrake, Mrs. Hollingdrake, Mrs. Charles Reilly and ACAA president Charles Reilly. The outstanding running back told the audience during a question and answer period that although football is a more physical game, "everything is clean and aboveboard" compared with what is going in professional hockey today.

- staff photo -

$654 average for calves in Winchester

WINCHESTER—The Eastern Ontario Holstein Calf Sale, held Sat., April 17, at the Fawcett Sale Arena here was arranged to make good calves available to 4-H members at average prices and to assist breeders to obtain replacement calves with good blood-lines, according to a release last week from the Holstein-Friesian Association of Canada.

The 54 calves consigned by breeders in the counties of the Eastern Ontario District brought a total of $35,355 for an average of $654.72. Four head sold for over $1,000.

Top price of $1,675 was paid by R.J. Hipkin, Manotick, for Willola Tena Kemp consigned by Ralph J. Fawcett, Winchester, and sired by Mooreville Rocket Kemp, a Superior Type bull. Tena's dam was classified Excellent for type and had a Breed Class Average production of 134 percent for milk and 144 percent for fat. Mr. Hipkin purchased three other calves at $900, $825, and $660.

W. Alex Snedden & Sons, Almonte, were paid $1,225 by D. Thatcher, Winchester, for a daughter of the Excellent and Superior Type sire Elmcroft Pontiac Chieftain.

Rivermead Holsteins, Cardinal, received $1,060 for Rivermead Centurion Lady A, sired by the VG and Superior Type bull Forest Lee Rockette Centurion and purchased by Edwin J. Cooper, Cardinal. The other four figure amount was $1,035 paid by Alfred J. Latulipe, Ste. Agnes de Dundee, P.Q. to Carl Smith, Chesterville, for Sunnylodge Lillian, a daughter of the Excellent and Class Extra sire A Northcroft Admiral Citation.

J.W. Hinskens, Bainsville, purchased 10 calves at an average price of $640 and eight head were sold to Cuba and two sold for export to Germany.

Funeral held for Berwick native

Mrs. Pansy May Nephew, a native of Berwick, died in Saskatoon, Sask., April 17 following a lengthy illness. She was 78.

Born in Berwick the daughter of the late James and Jennie (McEwan) Pollock, she married Blake Nephew, in 1923. Mr. Nephew predeceased her and following his death she went to live with a daughter, Mrs. James Wood, in Saskatoon.

Mrs. Nephew was a member of Chalmer's United Church, Finch, where she taught Sunday school and was an active member in all church activities. She was a member of the Women's Missionary Society, the Women's Institute, was a 4-H Club leader and was organist at Crysler Presbyterian Church.

She is survived by two daughters. Janet "Jean" (Mrs. Stephen Playford), Kamloops, B.C., and Leila (Mrs. James Wood), Saskatoon; one son, Harold, Windsor, and two sisters, Mrs. Mary Elizabeth Farrell, Galt, and Mrs. Jennie McMillan, Chesterville.

Rev. Henry Funge conducted the funeral service at 3pm Wed., April 21 from the Brownlee Funeral Home, Finch, with interment at Goldfield Cemetery.

Pallbearers were Glendon Smith, David McIntyre, Francis McMahon, Ronnie McLeod, Walter Burd and Keith Droppo.

AUCTION
CHESTERVILLE ROTARY
SATURDAY, MAY 15
1:00 P.M.
Chesterville & District Arena
If you wish to have an article picked up please call: The Bank of Nova Scotia, 448-2364; Byers Pro Hardware, 448-3318; Jack MacMillan: 448-2360

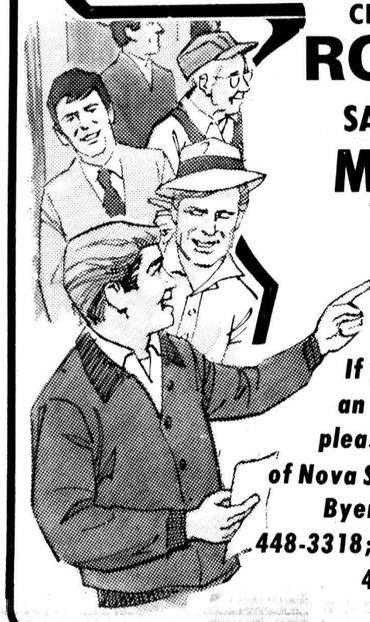

RAYMOND PROVOST
CARTAGE CO. LTD.
• SAND
• GRAVEL
• TOP SOIL
• FILL
CRYSLER, ONT.
987-2118

DINGEMANS CONSTRUCTION
R.R. 1, FINCH, ONT.
984-2043 & 984-2343
For complete block foundations
BACKHOE SERVICE

Our GARDEN CENTRE is OPEN
Highway 31, Just South Of Winchester



GARDEN SEEDS
All Types of Onions
Peat Moss, ass't. sizes
Sheep Manure
Potting Soil Potato Dust
Rose Dust Tomato Dust
Maggot Killer

We Sow Value...
YOU REAP SAVINGS
Ideal Mother's Day Gifts!!
Potted Roses — Planted Hanging Baskets
Potted Geraniums — Cedars
Bedding Plants Will Arrive Week of May 9th

LADIES' GARDEN GLOVES REDUCED BY 20%



GARDEN HAND TOOLS ALL REDUCED BY 15%

ROUND POINTED SHOVELS 5.39

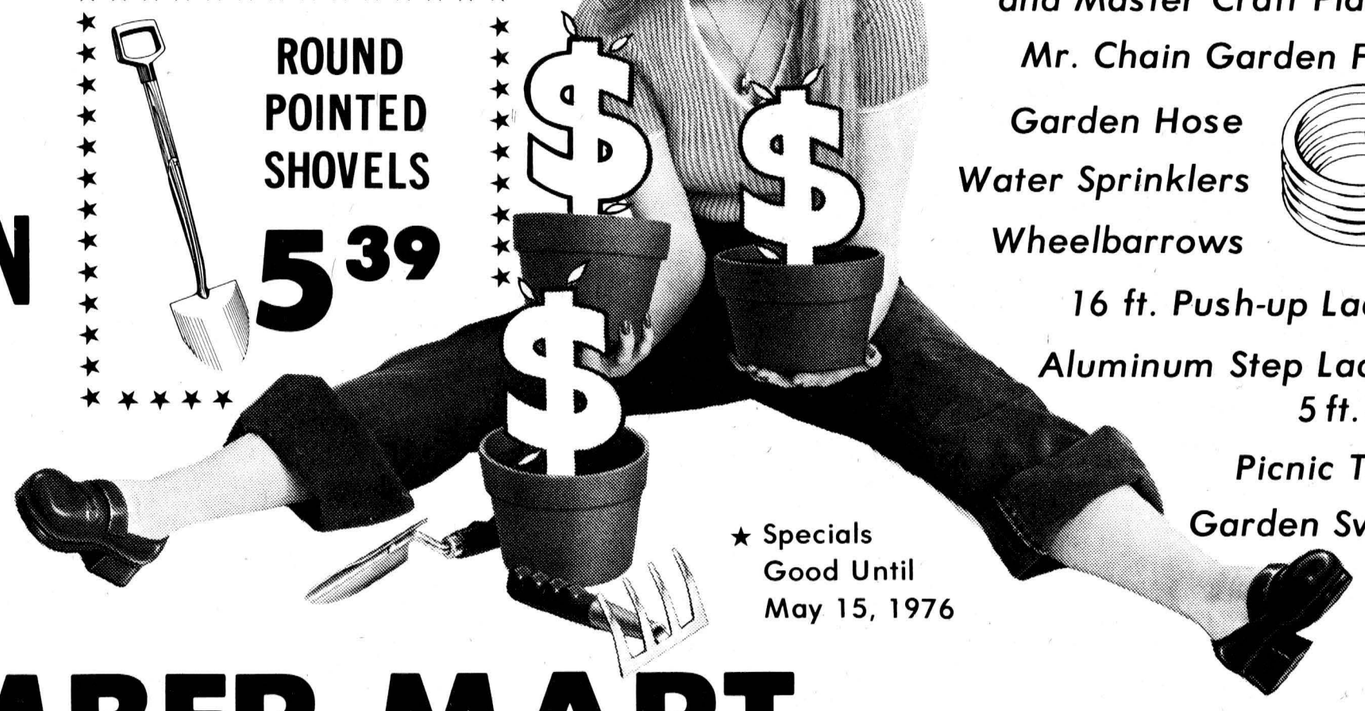

Charcoal and Lighter Hanging Baskets and Master Craft Planters
Mr. Chain Garden Fence
Garden Hose
Water Sprinklers
Wheelbarrows
16 ft. Push-up Ladders
Aluminum Step Ladders, 5 ft. & 6 ft.
Picnic Tables
Garden Swings



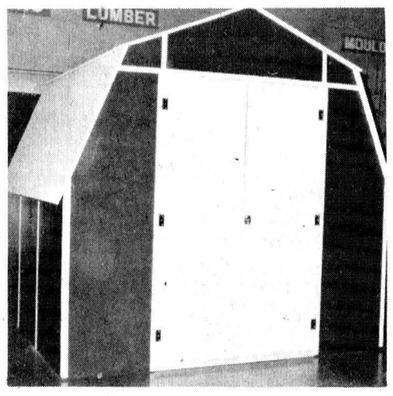

BABY BARN
Knock-down
8 ft. x 8 ft. x 8 ft.
Ready To Assemble
269.95 ★

★ Specials Good Until May 15, 1976

LANNIN LUMBER MART and Construction Ltd.
Saturday - 8:00 to 12 noon
Monday to Friday - 7:30 to 5:00
master charge CHARGEX
Highway 31, just South of Winchester
Retail Lumber and Building Supplies
ALWAYS A BUY AT A PAL YARD
TELEPHONE 774-2830