The Leader

Vol. XVIII, No 35 MORRISBURG. ONT., FRIDAY, AUGUST 30 1918

The Boys in the Trenches Expect that YOU SHALL DO YOUR DUTY

Dundas Co-Operative Association, Limited,

BEG TO ANNOUNCE

THAT THEY ARE

OPEN FOR BUSINESS

AS USUAL

We have on hand a large quantity of Corn, Corn Meal, Barley Meal, Oil Cake and Hog Special Feed at reasonable prices to all.

A limited quantity of Bran and Shorts is reserved for the SHAREHOLDERS

R. H. ASHTON
Manager.

CUSTOM TAILORING

Frank Stewart, MERCHANT TAILOR

MORRISBURG, : : : ONT.

When You Come to the Big Red Cross Fair on Monday

Make it a point to call and see our display of

AUTO STROP RAZORS

The razor that has been requisitioned by the United States Government for the use of the U. S. Army Soldiers at the front.

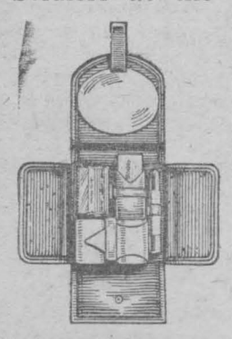

Auto Strop SAFETY RAZOR

facturers to
f these

TWO MORE OF OUR HEROES FALL—ANOTHER IS MISSING

The desperate character of the present activities on the battle front, has this week plunged the families of three more heroes into tears—two, Pt. Wells, and Lance Cpl. E. Steen have fallen and Pte. Chas. Summers is missing. The latter, who was officially reported missing Wednesday of this week, is a son of Mr. and Mrs. A. A. Summers of this village. and is 21 years of age. He enlisted with the Home Guard when war was declared and shortly afterwards, March 4th., 1916, he enlisted with the 207th of Carleton and Ottawa. In July 1917 he left Ottawa for Amherst, N.S., where he remained in training for four months prior to sailing for England where he transferred to the Princess Pats., crossing over to France on the 22nd December 1917. He was gassed on March 27th, 1918, and had been in the hospital and convalescant camps during the last four months. Lately he returned to the trenches again where he immediately became engaged in the recent big drive.

Pte. Summers has a large circle of friends who received the sad news with heartfelt sorrow and are anxiously looking forward to further news of his whereabcuts.

Pte. Harry Wells, officially reported killed in action on Tuesday of this week was a son of Mr. and Mrs. Neil Wells of Riverside. He enlisted with the "Counties' Own" and received his preliminary training in Canada after which he crossed over to England where he completed his training and shortly afterwards became actively engaged in the trenches. He is survived by his wife and one child.

Lance Cpl. Emery Steen, also reported killed in action Tuesday of this week, was a former Morrisburg boy. He enlisted at Cereal, Alta., in 1916, and had since been actively engaged on the battle fields of France. His parents, Mr. and Mrs. Thomas Steen of Cereal, have the deep sympathy of their many Morrisburg friends.

THE BIG DAY

Labor Day, Monday, Sept 2, means a great deal to the Red Cross Workers of Morrisburg because the "Fair" which they have undertaken, is to supply them with funds to continue their splendid work. The success of the day means a great deal more to the boys we have sent from home to do our fighting—perhaps the very bandages, or socks, or hospital necessities sent from Morrisburg will be used to give ease and comfort to our own boys. Arrangements on a grand scale are being made to give the public a genuine holiday. The ladies were wise in selecting Labor Day for a celebration. It is recognized as a universal Government holiday affording an excellent opportunity to all to help swell the funds of this excellent cause.

Everything in Readiness

All roads will lead to Morrisburg, Labor Day, September 2. for the Big Red Cross Fair. The program of sports and horse races is excellent. The booths and shows will all be attractive The flower show is alone worth the price of admission. The list of entertainers for the night in the Music Hall, is the best assembled for one night in Casselman Jazz Band, flowers of and

TOWN COUNCIL

SPECIAL MEETINGS

A special meeting of council was held on Friday, Aug. 23rd. at 8 p.m. Members all present.

Fetterly-Colquhcun—That a by-law be prepared to appoint a fuel controller, or a Board of fuel administrators for this municipality—Carried.

Colquhcun—Fetterly — That the Reeve be authorized to call a meeting of the council at the town hall Monday, Aug. 26th., at 8 p.m. and request Mr. McGannon to be present. In the meantime the Reeve to ask Mr. McGannon not to allow any coal to be taken cut of town — Carried.

Special meeting of Council on Aug. 26th. Members all present.

Messrs. Fetterly—Whitteker—That M. J. Casselman, Arthur Flynn, C. S. Colquhoun, J. M. Whitteker and John R. Fetterly be the Board of Fuel Administrators and that a by-law be prepared accordingly

Special meeting, Aug. 27th.

Messrs. Colquhoun—Fetterly, that by-law No. 404, appointing Fuel Commissioners be read a first, second and third time. Passed, signed and sealed in open Council this 27th day of August.—Carried.

RED CROSS FAIR

An effort is being made by the promoters of the trials of Speed, which takes place on the "People's Park", Monday, Sept. 2nd, to have Mr. Radford Link act as presiding judge, who, with a competent starter, would ensure a square deal. Take a day off and help the Red Cross. The Huns are on the home run, let us do our bit to keep them going. Mr. Wilfrid Quenneville will undertake to beat all records with a Ford Car. This feat will be a hair-raiser—Don't miss it.

OBITUARY

Miss Jane Hummell

As briefly announced in last week's Leader, Miss Jane Hummell, a life-lon resident of Morrisburg, who enjoyed the respect of a wide circle of friends, passed to her eternal reward on Thursday, August 22, after a brief illness, at the age of years.

Deceased was a daughter of the late John Hummell. She is survived by three brothers and four sisters, viz: Messrs. Andrew, Frank and Nicholas Hummell of Morrisburg; Mrs. Ed. Murphy of North Dakota; Mrs John Mayette, Waddington, N. Y., Mrs. Jas. Crobar, Ogdensburg and Mrs. H. G. Robinson of Trenton..

The funeral was held on Saturday a.m. from her late residence to St. Mary's Church where the service was conducted by Rev. Father Meehan. Interment in St. Mary's cemetery.

The pall-bearers were Messrs. J. P. Gormley, W. H. McGannon, John Bell and Luke Mallen.

Relatives from a distance at the funeral were Mr. and Mrs. Mayette, Waddington, Mr. and Mrs. Robinson and daughter, Magdelen, of Trenton, Mrs. Jas. Crobar of Ogdensburg, Mr. and Mrs. C. J. Sevmore and daughter, Irene, Brockville.

Mrs. A. S. Hamilton

The death of Mrs. A. S. Hamilton (nee Miss Mary Loucks) occurred at the Brockville Hospital on Tuesday, August 27th, at the age of 36 years. Deceased was taken ill while visiting relatives in town a few weeks ago, from the effects, it is alleged, of having had five teeth extracted prior to her coming here. Her condition gradually grew worse until it was decided that she should be removed to the hospital on Sunday last where she gradually grew weaker.

She leaves to mourn her loss husband and two daughters, and other relatives

The One Way To Satisfaction

VALVE-IN-HEAD McLAUGHLIN MOTOR CARS

Ask the Man Who Owns One

BUY NOW

DELCO-LIGHT

Electricity For Every Farm

At last a complete electric plant that is so simple, reliable and economical, that electric light and power are now available anywhere and for any purpose.

Now you may have the comfort and convenience of electric light in your home and out-buildings—brilliant, cool, safe.

Delco-Light will do most of your chores because it provides power for the smaller machines.

Let us show you how it will pay for itself in time and labor saved.



W. H. FETTERLY & CO

CANNOT SUPPLY THE DEMAND

This is the condition existing at the CORNWALL COMMERCIAL COLLEGE at the present time. Business houses from Montreal, Cornwall, Ottawa and Toronto and in fact from all parts of the country are daily sending for C. C. C. graduates, and all the management can say is: "Nobody to send, all graduates holding positions." Montreal City alone sends direct to the College every year for more office help than the total enrollment. Come to the College Office and we will show you at least twice as many calls for office help as our enrollment.

Every ambitious young man and woman desirous of getting into line for promotin in the shortest time possible, consistent with thoroughness and accuracy, will do well to arrange to enter at the beginning of the Fall Term, Sept. 3rd 1918.

For further information address:

Cornwall Commercial College

CORNWALL ONT.

CREAM Wanted!

SHIP EXPRESS. WE SUPPLY CANS.

Our facilities for delivering Butter direct to Consumers from our sixty (60) retail waggons enable us to realize and pay Producers a higher price per pound Butter Fat

When you ship to OTTAWA DAIRY, your money and tests are guaranteed.

OTTAWA "Ottawa Dairy" CANADA

INCORPORATED 1855

THE MOLSONS BANK

Capital and Reserve $8,800,000

98 Branches in Canada

A General Banking Business Transacted

ular Letters of Credit

Money Orders

ARTMENT

BRITISH ADVANCE IN NEW DRIVE CAPTURING TOWN OF ALBERT

Germans Are Retreating From Section to South of Arras Hard Pressed by Victorious Armies of Field Marshall Haig.

A despatch from the British Army in France says:—There was fierce fighting on Thursday along a large section of the British front, to the south of Arras, virtually through to the River Somme.

Again the British have been victorious. The battle north of the Ancre raged all day long, while ten thousand yards to the south another British force, which crossed the Ancre during the night and opened an attack at daybreak, was driven steadily into the enemy positions on the high ground between Bray-sur-Somme and Albert and had already captured a thousand prisoners.

The Germans are retreating from the section between the two points where the British armies are hammering them and where they are threatened with being left in a pocket. The town of Albert has fallen into the hands of the British, who are pressing the enemy hard.

Along the Arras-Albert railway embankment and on both sides of it heavy fighting continues.

On the northern half of the battle-front the British stormed the enemy positions and captured them, inflicting terrible losses on the enemy. They then pushed eastward at various points. They occupied Hamelincourt trench, well to the east of the embankment, and were reaching out similarly at other points, at the same time beating down desperate attacks launched by the enemy in an effort to regain his valuable lost positions.

Albert is a town in the department of Somme, 18 miles north-east of Amiens. It is situated on the Ancre River and is a railroad centre. Before the war it had a population of more than 7,000.

Albert has been the scene of some desperate fighting and in the recent British drive the town was surrounded on three sides by the armies of Field Marshall Haig, the village of Aveluy on the north and Meaulte on the south having been reached by them.

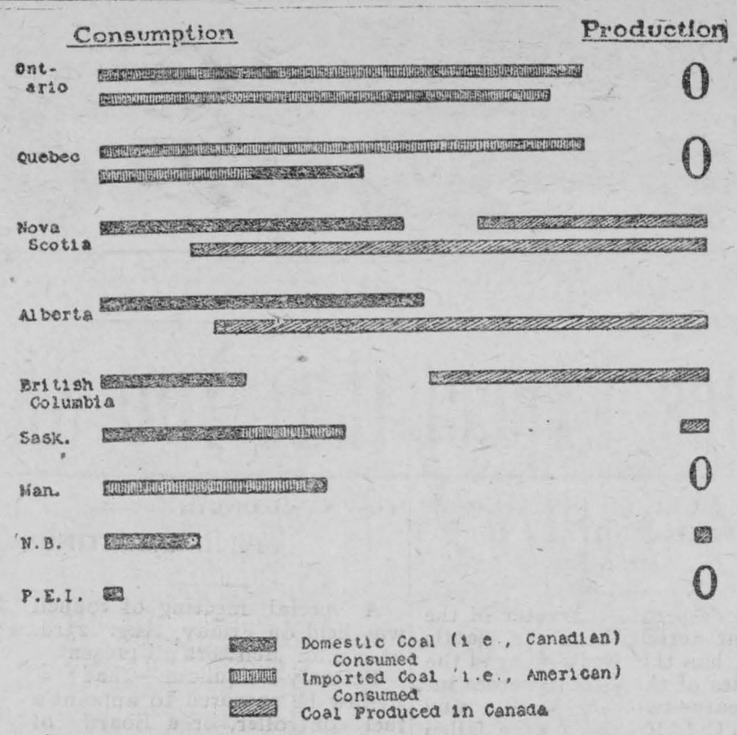

Canada's Coal Problem—Facts about the production, importation and consumption of coal in Canada put into concrete form. How can the question of distribution be solved?

BRITISH ADVANCE ON BATTLEFRONT OF TWENTY-THREE MILES

Gain Numerous Towns and Inflict Terrific Losses on Enemy—British Within Striking Distance of Bapaume.

A despatch from the British Army in France says:—Victorious on a battlefront extending from the Cojeul River on the north across the Ancre and Somme Rivers almost to Lihons, the Third and Fourth British Armies under Generals Byng and Rawlinson at mid-afternoon on Friday were vigorously following up their successes of Friday, which apparently has been one of the most disastrous days ever experienced by the Germans.

The enemy has lost wide stretches of ground, numerous towns, thousands of men made prisoners, and large quantities of materials and guns. He also again has had heavy casualties.

Crown Prince Rupprecht of Bavaria, the German Commander, has thrown his men in before the advancing British armies in an effort to stave off the inevitable, but only to have them mowed down again and again by storms of metal which poured from the British guns. One entire enemy battalion was annihilated durng the fighting.

Dead Germans in great numbers are scattered everywhere over the battlefield. As an example, four hundred enemy dead were observed one morning on one small piece of ground over which the battle had swept.

With all this fierce fighting and notwithstanding the fact that the British at many places have fought over open ground against an enemy protected in "pot holes" and strong points of other kinds, the British losses everywhere seem to have been extraordinarily light. This probably is due to the confusion the Germans find reigning behind their lines, as they are fighting a losing battle, which for them hourly grows more disastrous.

Crown Prince Rupprecht on Friday had strengthened his line at many places, but this, instead of stopping the British, simply meant that the Germans suffered bigger losses.

During the night and Friday morning the front upon which the battle was being fought on Thursday was widened appreciably both to the north and the south, while the ground in the middle between Albert and Beaucourt-sur-Ancre, which before had been fairly quiet, suddenly was drawn into the whirl.

Markets of the World

Breadstuffs.

Toronto, Aug. 27.—Manitoba Wheat—In store, Fort William, nominal (including 2½c tax); No. 1 northern, $2.23½; No. 2 northern, $2.20½; No. 3 northern, $2.17½; No. 4 wheat, $2.10½.

Manitoba Oats—In store, Fort William, No. 2 C.W., 92¾c; No. 3 C. W., 88¾c; extra No. 1 feed 88¾c; No, 1 feed, 84¾c.

American Corn—No. 3 yellow, kiln dried, nominal.

Ontario Wheat—No. 2, $2.22, basis in store, Montreal.

Ontario Oats—New crop, No. 2 white, 77c to 79c; No.. 3, 76 to 77c.

Rye—Nominal.

Barley—New crop, malting, $1.03 to $1.05.

Ontario Flour—Winter, in new bags, prompt shipment, was quality, $10.85, Montreal, prompt shipment.

Peas—Nominal.

Buckwheat—Nominal.

Hay—Track, Toronto, No. 1, $18 to $19; mixed, $16 to $17. Straw—Car lots, $8 to $8.50.

Millfeed—Car lots, delivered, Montreal freights, bags included: Bran, per ton, $35; shorts, $40.

Manitoba Flour — War quality, $10.95, Toronto.

Country Produce—Wholesale

Eggs—No. 1 candled, 48 to 49c; selected, new-laid, 50 to 51c; cartons, 52 to 54c.

Butter—Creamery, solids, 45c; do., fresh made, 46 to 47c; choice dairy prints, 41 to 42c; ordinary dairy prints, 38 to 40c; bakers', 36 to 38c. Oleomargarine (best grade), 32 to 34c.

Cheese—New, large 23½ to 24c; twins, 23¾ to 24½c; spring-made, large, 25½ to 26c; twins, 26 to 26½c.

Beans—Canadian, prime, bushel, $6.50 to $7.50. Foreign, hand-picked, bushel, $6.75 to $7.

Comb Honey—Choice, 16 oz., $5 to $5.50 per dozen; 12 oz., $3.50 to $4 per dozen; seconds and dark comb, $2.50 to $2.75. Bulk, 25 to 26c per lb.

Maple Syrup—Imperial gallons, $2.25; 5-gallon tins, $2.10 per gallon. Maple sugar, per pound, 24 to 25c.

Provisions—Wholesale

Barrelled Meats—Pickled pork, $48; mess pork, $47.

Green Meats—Out of pickle, 1c less than smoked.

Smoked Meats—Rolls, 32 to 33c; hams, medium, 38 to 39c; heavy, 30 to 31c; cooked hams, 53 to 54c; backs, plain, 44 to 45c; backs, boneless, 48 to 49c. Breakfast bacon, 40 to 41c. Cottage rolls, 35 to 36c.

Dry Salted Meats—Long clears, in tons, 30c; in cases, 30½c; clear bellies, 28 to 28½c; fat backs, 25c.

Lard—Pure, tierces, 30½ to 31c; tubs, 30¾ to 31¼c; pails, 31 to 31¾c; prints, 32 to 32½c. Shortening, tierces, 26 to 26½c; tubs, 26 ¼ to 26¾c; pails, 26½ to 27c; 1-lb. prints, 27½ to 28c.

Montreal Markets

Montreal, Aug. 27.—Oats—Canadian Western, No. 2, $1.02 to $1.03; extra No. 1 feed, 99c to $1.00. Flour—New standard grade, $10.95 to $11.05. Rolled oats—Bags, 90 lbs. $5.20 to $5.30. Bran, $35.00. Shorts, $40.00. Mouillie, $47.00. Hay—No. 2, per ton, car lots, $15.00 to $15.50.

Live Stock Markets

Toronto, Aug. 27.—Extra choice heavy steers $15.50 to $16.25; choice heavy steers, $14.50 to $15.00; butchers' cattle, choice, $13.25 to $13.75; do., good, $12.00 to $12.50; do. medium, $10.75 to $11.00; do. common, $9.00 to $10.00; butchers' bulls, choice, $11.00 to $11.25; do, medium bulls, $10.25 to $10.60; do. rough bulls, $7.50 to $8.50; butchers' cows, choice, $10.25 to $10.50; do. good, $9.25 to $9.50; do. medium, $8.25 to $8.75; do common, $7.25 to $8.00; stockers, $8.00 to $10.50; feeders, $10.50 to $11.00; canners and cutters, $5.50 to $6.50; milkers, good to choice, $90.00 to $125.00; do. com. and med., $65.00 to $75.00; springers, $90.00 to $125.00; light ewes, $13.00 to $15.00; yearlings, $15.00 to $16.00; spring lambs, 20½ to 21½c; calves, good to choice, $13.50 to $17.25; hogs, fed and watered, $19.50; do. weighed off cars, $19.75.

Montreal, Aug. 27.—Choice steers, $10.00 to $10.50; good steers, $8.50 to $10.00; choice butcher cows, $9.00 to $9.50; good cows, $8.00 to $9.00; canners, $5.50 to $6.00; butcher bulls, $8.00 to $9'50, according to quality; canners, ..6.50 to $7.50; milk-fed calves, $12.00 to $15.00; grass-fed, $7.00 to $8.50; sheep, $12.00; choice lambs, $18.00 to $19.00; select hogs, off cars, $19.50 to $20.00; sows, $17.50 to $18.00; roughs and heavies down to $16.00.

TAKE OVER QUEBEC BRIDGE WITHIN A FEW DAYS

A despatch from Ottawa says:—Severe tests made of the Quebec Bridge on Wednesday are regarded by the Railway Department as very satisfactory. The bridge will be formally taken over by the Government with in a few days.

For the past six months the Railway Department has been operating trains over the bridge. Wednesday's test was regarded, however, as the severe to which the bridge could be put.

ITALIANS HARVESTED GRAIN UNDER FIRE OF THE ENEMY

A despatch from Washington says:—Italian soldiers and civilians have succeeded in harvesting the grain on the right bank of the Piave River, under fire of the enemy, according to official reports from Rome. The entire district was swept, while the harvesters worked, by the enemy's artillery fire.

CZECHS IN SUCCESSFUL ATTACK IN THE VOSGES

A despatch from Washington says:—Czecho-Slovak troops in France have participated in a successful attack against German positions in the Vosges, according to a despatch received on Thursday at the headquarters here of the Czecho-Slovak National Council.

20,000 AUSTRIANS, 2,500 BRITISH LOST

A despatch from London says:—Austrian losses on the British front in Italy between June 15 and August 15 were 20,000, according to advices received here. British casualties in the same period totalled 2,500, it is said.

100,000 PRISONERS SINCE JULY 18

A despatch from Paris says:—The Allied armies have taken more than 100,000 prisoners since July 18, says Marcel Hutin in The Echo de Paris.

HOW CHASSEURS TOOK LASSIGNY

Gallantly Stormed Devitte Wood and Drove Out the Enemy.

A despatch from the French Army on the Oise, says:—The fall of Lassigny at noon on Wednesday followed five days of incessant fighting in the trenches of the old positions which were abandoned by the Germans in March, 1917. Grenades, mine-throwers and all other means of trench warfare came again into play, and hand-to-hand fighting took place frequently.

The Germans made a stout stand in Devitte wood, which bristled with machine guns and made an almost impregnable position. A battalion of the famous Chasseurs, however, stormed the wood and took it yesterday morning, thereby sealing the fate of Lassigny.

While the officer commanding the Chasseurs, at the head of his men and with a rifle in his hand, led them to the summit of the height to the east of Lassigny and planted the French flag there, an infantry regiment, advancing from Plessier-de-Roye, turned the famous Plemont height to the north.

Thus Lassigny not only had fallen, but its possession by the French was made secure by the encircling of a strong position from which the Germans might have delivered counter-attacks.

In the fighting at close quarters, and while the Germans were pressing hard at one point in superior numbers, a French lieutenant fell while directing his men. The men were determined not to allow the body of the lieutenant to fall into the hands of the enemy. They had exhausted all their rifle and machine gun ammunitions and grenades.

With nothing else to fight with they grabbed the picks used for digging trenches and drove back the Germans until the body of the lieutenant could be recovered.

4,002 RECRUITS AUGUST 1 TO 15

Casualties Were 1,435, 45 Per Cent. of Them Will be Fit Again in 6 Months.

A despatch from Ottawa says:—A net gain to the Canadian Expeditionary Force of 1,115 recruits is shown in the recruiting figures for the period between August 1 and 15, given out by the Militia Department. The total number of recruits secured in Canada, the United States and England was 4,002, while the total wastage reported was 2,887. It is estimated that 45 per cent. of the casualties will within a period of six months be fit for general service.

For the period mentioned enlistments in Canada numbered 3,144; in the United States 849, and in England 9. The wastage of 2,887 men included overseas casualties to the number of 1,435.

62 ENEMY PLANES DOWNED IN WEEK

Twenty-One Driven Down Out of Control During Same Period.

A despatch from London says:—British air fighting on the western front during the past week provides a striking indicaton of the difficulties now confrontng Germany in the air, whch must increase in the near future as the growing air superiority of the allies makes itself felt. In the battle area, probably owing to the recent heavy German air losses over the Somme battlefield, enemy scouts are compelled to operate in large formations at a much greater height than formerly. Notwithstanding this, the British airmen continue to take a heavy toll of them.

Severe air fighting has occurred on the front between Albert and the Amiens-Roye road, resulting, according to latest reports, in the destruction of 62 enemy machines, and the driving down of 21 airplanes out of control. Twenty-six British machnes have been reported missing.

This superiority has been attained without any diminution of the aerial activity in other sectors, a large number of raids having been made against enemy positions far behind the German lines, in which more than 120 tons of bombs were dropped, and attacks on the Rhine provinces pressed with the utmost vigor.

Coupled with a virtual cessation of German air raids on London, the increasing number of bombing raids into Germany, of which there were 32 during the past week, must be demoralizing, showing Germany that, in spite of her utmost defensive efforts, she is unable adequately to protect her air frontier.

WAR TAXES AMOUNT TO ONE BILLION DOLLARS

A despatch from Ottawa says:—During the presetn fiscal year the people of Canada will pay in extra taxation for the war at least one billion dollars, or a little over one-third of the total year's revenue. The extra taxation is now almost equal to the total revenue before the war. In 1914-15 Canada's total revenue was only $133,073,481. For the present fiscal year it will reach nearly $300,000,000. For 1917-18 the total revenue was $261,125,459.

Mother

Whenever I look in her kind eyes
I think of the wide still sky,
Where the breath of God like beauty lies
And the clouds are sailing by.

Whenever her care-worn face I see,
Or feel her lips on mine,
I think of the tears she has shed for me,
Silently, without sign.

Whenever she holds me to her breast
To still the aching pain,
My heart is lulled to a perfect rest,
And—I am a child again!

CZECH VICTORY IN SIBERIA

Win Decided Victory Over Bolsheviki Forces in Trans-Baikalia.

A despatch from London says:—Lord Robert Cecil, the British Under-Secretary for Foreign Affairs, announced on Friday evening that reports had been received in London to the effect that the Czecho-Slovak forces in Trans-Baikalia had captured the town of Berchnieudinsck, south of Lake Baikal, and had achieved a decided victory against the Bolshevik forces.

Allied troops on the Ussuri River front, north of Vladivostok, out-numbered by the enemy have been forced to withdraw after heavy fighting, says a despatch to The Daily Mail from Harbin dated Wednesday.

British and French troops were engaged in the battle, but the brunt of the fighting fell on the Cossack and Czecho-Slovak troops. Japanese units aided in the retirement.

Bolshevik monitors operating on Lake Hangka are harassing the allied left, and have detained additional Czech forces. Commands are being given the Bolshevik in German.

The Ussuri River forms the eastern boundary of Manchuria.

CANADIANS SUFFER 10,482 CASUALTIES

130 Officers and 1,474 Men Have Been Killed in Action.

A despatch from Ottawa says:—Hon. Martin Burrell, Acting Minister of Militia, in a recent statement to the Canadian Press, referred to the recent Canadian offensive.

"Since the first of August," said the Minister, "the Canadians have marked their entry into the fifth year of the war by achievements which have confirmed the reputation of the Canadian corps as the most formidable fighting force of its size on the Western battlefront. The recent advance made by our men has been important in its results and brilliant in execution. In the past three weeks they have captured 10,000 prisoners, 150 guns, and thousands of machine guns. During this same brief period they have suffered 10,482 casualties in killed, wounded and missing, 130 officers and 1,474 men having been killed in action."

GERMANS RETREAT RAPIDLY BEFORE THIRD AND TENTH FRENCH ARMIES

General Mangin and General Humbert Capture Thousands of Prisoners and Great Quantities of Trophies.

A despatch from the French Army in France says:—The retreat of the Germans before both the Third and Tenth French armies continued on Thursday, with increased speed, over a large part of the battlefront, and in some cases in disorder.

General Mangin's men are approaching the Coucy forest and are nearly on the line held in April along the River Ailette. They have also widened their hold on the Oise to Bretigny, midway between Noyon and Chauny.

The French advance towards the roads leading ito Chauny adds another menace to their line of retirement, and explains the acceleration of the enemy's retreat. Bourgignon, St. Paul-aux-Bois and Quincy fell into the hands of the French on Thursday, giving them command of the valley of the Ailette from the region of Coucy-le-Chateau to the Oise.

General Humbert's troops also are pressing the enemy vigourously. Having occupied the height of Plemont, just south of Lassigny, which they surrounded on Wednesday, they have captured Thiescourt, which completes the conquest of the group of hills known as the Thiescourt Massif. The enemy now have but a precarious hold on the valley of the Divette River, in which the French cavalry is now operating.

Several thousand prisoners have been taken since Wednesday evening and trophies in such great quantities that it has been impossible thus far to count them also have been captured.

General Mangin's troops advanced seven miles during the night and this morning were rushing the enemy's rearguard so energetically that the retiring columns were thrown into confusion.

A later despatch from Paris says:—The latest advances of General Mangin's army, while not completely turning the Chemin-des-Dames position, menaces it seriously and the fate of the German troops between the Vesle and the Aisne remains uncertain, according to military observers here.

It is decidedly against Noyon that the principal effort of the French armies at present is being aimed. Noyon is menaced from the north-west and north-east and also from the south, and the enemy is reduced to fighting from its left flank, from which the guns are pouring a tremendous fire incessantly.

Along the whole of the battle-front from Albert to Coucy-le-Chateau the fighting has been waged most furiously, especially [illegible] of the Br[illegible] and F[illegible]

The Doings of the Duffs.



OUR CORRESPONDENTS

Williamsburg

Dundas Co-operative Association, Limited, is opened for business as usual.

The Sacrament of the Lord's Supper will be observed in the Presbyterian Church next Sunday.

Miss Laura Hess and Mr. J. Hess of Minnesota, and Miss Ina Hess of South Mountain, were guests at the home of Mr. Alex Hess last week-end.

Mr. and Mrs. Alfred Casselman of Berwick were guests of Mr. and Mrs. Nathan Casselman last Sunday.

Recent guests at Mr. Edgar Algire's, Mr. and Mrs. Herbert Empey of Winchester, Mrs. Martha Weaver, Mrs. J. A. McIntosh Mrs. Alice Strader and Miss Dorothy Strader.

Miss Maud Johnson of Winchester has spent a couple of weeks visiting at the home of her brother, Mr. Wilbert Johnson.

Mrs. Albert Hanson and children of Brockville are visiting Mr. and Mrs. Herbert Hanson of Strader Hill.

Mr. Claude Merkley spent a couple of days last week in Montreal.

Miss Mabel Locke of Dixon's, spent last week-end the guest of Miss Lucy Merkley.

Mr. and Mrs. T. Algire and children and Mrs. R. Schell were recent guests of Mrs. Martha Weaver.

Mrs. Minnie Tousaw of Iroquois spent last week with Mr. and Mrs. Wilbert Strader, Strader's Hill.

Mr. R. H. Seaman, manager of the Molsons Bank, left on Saturday last for Hamilton to spend a couple of weeks' holidays.

Recent guests at Sunny Brook —Herb Strader, R. H. Seaman, Mrs. R. P. Ford of Mountain, Mrs. J. S. Dickey and children, of Newington, Mrs J. D. Beckstead, Mrs. Claude Merkley and children.

Mrs. Jack McIntosh and little son left for her home in Evesham, Sask. on Tuesday of this week after spending a couple of months with friends here.

Mr. J. S. Dickey of Newington, and Mr. George Dickey of Montreal passed through our village enroute for Mr. George Smith's, Rowena, on Tuesday of this week.

Guests at Mr. Henry A. Hanson's last Sunday: Mr. and Mrs. Stanley Saddlemire and Miss Lyle, Mr. and Mrs. Howard Saddlemire, and baby, and Mr. Dalton Saddlemire.

Guests at the home of Messrs. Whitteker Bros. were: Mr. F. C. Nunnick of Ottawa, Major and Mrs. W. C. Arnold and daughter, Elizabeth of New York, Mr. and Mrs. M. J. Whitteker and Mrs. A. A. Whitteker of Morrisburg Mr. and Mrs. Jacob Garlough and son Wilburn, and Miss Sadie Whitteker.

Miss Irene Wiss of Montreal, and Miss Christie Loucks were the guests of Miss Josephine Whitteker on Tuesday.

Hoasic

Mr. and Mrs. Bert Marcellus and Mr. and Mrs. George Froats motored to Berwick on Sunday and spent the day with Mr. and Mrs. John Ruddy.

Mr. and Mrs. Jesse I. Casselman and son, Fred, and Miss Margaret Barlow of Montreal, and Miss Muriel Lavis and Mr. John Casselman of Riverside, spent part of Thursday at Durham Wells.

A number from here attended the Chesterville races Thursday.

Mr. and Mrs. Robert Weagant and son, Cameron, were at Morrisburg on Saturday.

Mr. Everett of Iroquois and George Wells were calling Friday.

[illegible] spent Sun

[illegible] Grove

[illegible] busy [illegible]

Miss Maggie Swerdfeger, one of the ladies in the Red Cross contest, accompanied by some friends from Riverside ..... Froatburn were calling th here last week.

Messrs. Prescott and Jackson, plumbers of Chesterville, were at Durham Wells on Monday.

Mr. and Mrs. Malcolm Beckstead spent Sunday at Frank Well's.

Aultsville

Dundas Co-operative Association, Limited, is opened for business as usual.

Miss Eva Sully of Ottawa spent the week-end here with Rev. and Mrs. Baldwin at the parsonage.

Mr. and Mrs. John Richardson and family of Toronto spent two weeks here with Mrs. Wm. Elliott Sr., returning home by car last week.

Mrs. Hepburn of Morrisburg spent a day here last week with Mr. and Mrs. C. S. Ault.

Miss F. Ryon of Montreal is spending a few days with Mr. and Mrs. Harold Froats.

Messrs I. H. Beckstead, Garnet Hanes and Allen Robertson left on the Harvesters excursion to the west on Tuesday.

Mrs. Geo. Robertson, Mrs. W. Froats and Miss Lida Froats are spending the week in Brockville.

Mrs. F. Johnson of Brockville is visiting friends here.

Mrs. D. Hannah and son, Billy, have returned to their home in Baltimore after spending the Summer here.

Mrs. T. Hunter is holidaying with friends in Ottawa.

Mr. and Mrs. Geo. Dulay, Miss Jennie Forsythe and Mr. Baxter of Finch and Mrs. John Burton of Archer were calling on Mr. and Mrs. A. N. Dafoe on Sunday.

The Misses Milicent and Dorothy McMartin of Morrisburg were guests of Miss Lucy Hanes over the week-end.

Mrs. Garnet Baker and children of Farran's Point spent Sunday with Mr. and Mrs. R. A. Baker.

Miss Nora Bush of Watertown N.Y., spent a week here with her parents recently.

Miss Agnes Couliff of Ogdensburg, N.Y., spent a few days at her parental home here last week.

Mr. and Mrs. Richard Hou[illegible]r, Rev. and Mrs. Lionel Homer and daughter, Marjorie, of Montreal, and Miss Oral Kerr of Farrans Point were calling on friends here on Wednesday.

Mr. and Mrs. Fred Anderson and daughters of Montreal were guests of M[illegible] Mrs. James Jarvis and other friends here last week.

Mr. and Mrs. Geo. Bouck and and sons, Hugh and Guy, Cornwall, spent their holidays here, with Mr. and Mrs. S. T. Loucks last week.

The community at large sympathize with Mr. and Mrs. J. S. Morgan in the loss of their eldest son, Nelson, aged 11 years, whose demise occurred at the home on Thursday morning, Aug 22nd. of Blood Poisoning.

He was a bright, promising lad, having recently passed the promotion examination for the fourth book, and his loss will be keenly felt by both, teacher and pupils of the Public School.

The funeral was held from the home to the Methodist Church on Friday August 23rd at 2 p.m. Rev. C. D. Baldwin officiating. The pall-bearers were six school mates of deceased, namely: Lorne Cooper, Arthur Morgan, Joseph Hodgetts, Kenneth Gallinger, Donald Wells and Thorald Lane. Interment was in the North cemetery. Several beautiful floral tributes were placed on the casket by loving friends and schoolmates. Besides his father and mother, he leaves two sisters, the Misses [illegible]arjorie and Dorothy, and two [illegible] brothers, Lawrence and

Had Piles For Ten Years

And Tried Nearly Everything Except a Surgical Operation Without Obtaining Relief — Tells How Complete Cure Was Effected.

There are reported here three cures of chronic cases of piles. In all three cases many treatments were tried before it was discovered that Dr. Chase's Ointment is about the only real cure for this distressing ailment.

Mrs. A. Oates, 22 Gilkinson street, Brantford, Ont., writes: "I have used Dr. Chase's Ointment as a household remedy for ever so long, and am particularly indebted to it for a cure from Piles. I had suffered from this annoying trouble for ten years, and tried nearly everything I heard of. After using Dr. Chase's Ointment a short while I was completely cured."

Mrs. Wm. Shantz, 155 Albert street, Kitchener, Ont., writes: "For several years I was troubled with bleeding piles. I tried different remedies for relief without success. I read in Dr. Chase's Almanac of the benefits other people were receiving from Dr. Chase's Ointment, so I sent to your office for a sample box. I found it gave me such relief that I went to a drug store and purchased a full-sized box. I have used several boxes since, and have derived more benefit from its use than any remedy I have ever used."

Mrs. F. Cussens, Victoria street, Ingersoll, Ont., writes: "About two years and a half ago I was suffering from Piles. I had tried many different remedies for this distressing trouble, but nothing helped me. Finally I got a box of Dr. Chase's Ointment, and after using it found that I was completely cured and have not been bothered in this way since. I can cheerfully recommend Dr. Chase's Ointment to anyone suffering as I did."

Dr. Chase's Ointment, 60 cents a box, at all dealers or Edmanson, Bates & Co., Limited, Toronto. There are no rivals to Dr. Chase's Ointment as a treatment for Piles.

Poultry Wanted

Highest Prices paid at all Times, for all kinds of Poultry and Junk.

Drop a Card or Phone No. 28 for full particulars.

J.S.TEVAN&SON

DEALERS IN

Junk, Hides, Poultry, & Wool

Phone 28, MORRISBURG, ONT

Mr. Harold Buchanan left for the West on the Harvest excursion on Tuesday.

Mr. and Mrs. W. B. Heagle and children, Floyd and Allan, were guests of Mr. and Mrs.

Mr. Earnest Shaver of the Second Con. was a business caller in the Grove on Tuesday.

Miss Minnie Buchanan returned to Lisbon Saturday, accompanied by Miss Sadie Buchanan.

Rev. and Mrs. Atkinson and son, Walter, were recent guests of Mr. and Mrs. Frank McConnell.

Mrs. Melissa Hollister and daughter, Lena, have been spending some time with friends here.

Gallingertown

Dundas Co-operative Association, Limited, is opened for business as usual.

Born—On August 22, 1918, to Mr. and Mrs. John McNairn, a son.

Mr. and Mrs. H. Gallinger and Mrs. Bush, accompanied by Rev. Mr. Frank Bush of Chicago, spent a few days with friends at Finch.

Mrs. Ethel Fetterly and family spent a couple of days at Dixon's. Mrs. Fetterly's mother Mrs. Bush is seriously ill.

Mrs. Ed. Beach of Winchester is spending a few weeks with her daughter, Mrs. John McNairn.

Mr. and Mrs. Wm. Southworth were guests at J. Grandean's on the 25th. ...

Miss Clara Marshall of Morrisburg is spending a few weeks with her sister, Mrs. Wm. Edwards.

Mr. Dan Alguire and son, Willard, of Harrisons accompanied by Mrs. Joe Gallinger of Cornwall, and Mr. Ivan Cameron of Osnabruck Centre, motored to Dave Alguire's on the 25th.

MORRISBURG AND WADDINGTON FERRY CO.

STEAMER ELOISE—'Phone 2

Only direct connection with all N.Y. State roads and all the Macadamized road of the Ottawa Valley.

LEAVE MORRISBURG

8.15 a.m. 1.15 p.m. and 4.15 p.m

LEAVE WADDINGTON

9.45 a.m. 2.30 p.m. and 5.15 p.m.

Daily except Thursday

Thursday of every week, boat will leave for Ogdensburg. Leaving Morrisburg at 7.30 a.m. Leaving Ogdensburg at 4 p.

Auto Licenses good 21 days can be secured at Morrisburg and Waddington. Special trips can be arranged before 6 p.m. at regular rates for autos.

Frieght carried at reasonable rates.

RATES

Autos $1.00 Passengers 25 cents

Children half fare

SCHOOL SUPPLIES

A Complete Assortment of SCHOOL SUPPLIES from 1c. to $1.00

Send the Kiddies—They will receive the same careful attention as the Adults.

D. T. Henderson,

DRUGGIST.

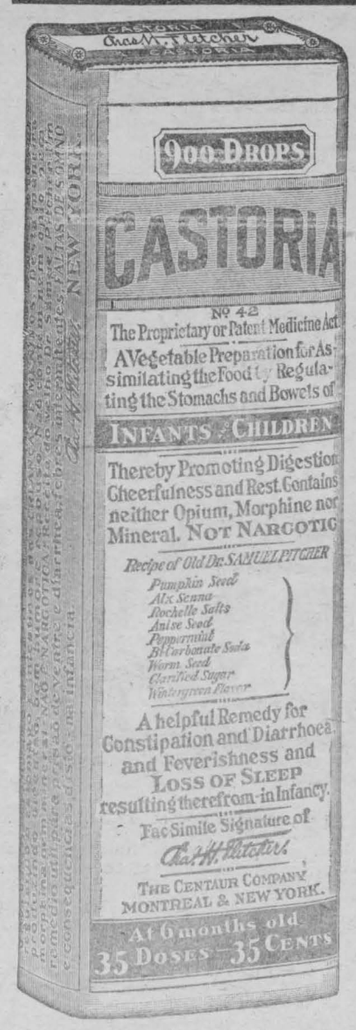

Exact Copy of Wrapper.

CASTORIA

For Infants and Children.

Mothers Know That Genuine Castoria

Always Bears the Signature of Chas. H. Fletcher.

In Use For Over Thirty Years

CASTORIA

THE CENTAUR COMPANY, NEW YORK CITY.

Irena

The Misses Maria Brouse and Mae Keeler of Iroquois were the guests of Mrs. Leo Connor last week.

Mrs. John Turner of Harrisville, N.Y., was visiting her brother, Wm. J. Sweeney and other friends in this vicinity last week.

Mrs. Colin Casselman and daughter, Agnes, spent the week end with friends in Metcalfe.

Mr. John Gibbons spent Sunday the 18th. inst. the guest of Mr. Lee Gibbons of Iroquois west,

Mr. Percy Connor is home from St. John's for an indefinite period after spending a few weeks in the training camp at St. John's, Que.

Mrs. Daniel McGinn has returned home after spending two weeks in St. Vincent De Paul hospital, Brockville, undergoing an operation for a growth on her arm. We are pleased to report a successful operation and a thorough restoration to her former health.

Mr. Arthur Locke has taken his long contemplated trip to the West. He left Tuesday on the one o'clock. We wish Arthur good luck and will all be on hand to see what he brings back with him. Bob Lapierre will look after his business during his absence.

Mr. John Brouse has the misfortune to have two valuable horses killed by lightning on Wednesday evening last. We are sorry for John in his loss.

Miss Lucy Strader has gone to Brockville to undergo treatment by a specialist. We hope for a speedy recovery.

The Duke lost a valuable cow on a wager with Arthur Locke. No wonder Arthur went west.

Irena is famed all around for chaff and penny sports. But the latest addition in our town is the man who takes off warts.

Archer

Dundas Co-operative Association, Limited, is opened for business as usual.

The harvest is about through and farmers report an abundant one.

Mrs. Russell and Miss Irene Weagant spent a few days with her brother, A. W. Weagant, at the old home.

We regret to learn of the death of the son of Mr. John Morgan of Aultsville.

Mr. A. Weagant made a business trip to Morrisburg on Friday.

CASTORIA

For Infants and Children

In Use For Over 30 Years

Always bears the Signature of Chas. H. Fletcher.

WINCHESTER FAIR AND HORSE SHOW

Tuesday-Wednesday, Sept. 3-4

Automobile and Motorcycle Races

Motor Tractor Ploughing Exhibition

Moving Picture Free Exhibition

Prfzes in all Departments

[illegible]ester Citizens Band

$2000 IN PREMIUMS

$500 In trials of Speed.

$300 In Special Prizes

$50 for Children's Prizes in Public School Fair

Athletic Sports

[illegible]rand Co[illegible]t tby First [illegible] Company each Night

[illegible] Apply to [illegible] Master, Secretary

Fresh and Fragrant

An Everyday Delicious Beverage

"SALADA"

B439

Black, Green or Mixed ... } Sealed Packets only at all Grocers ...

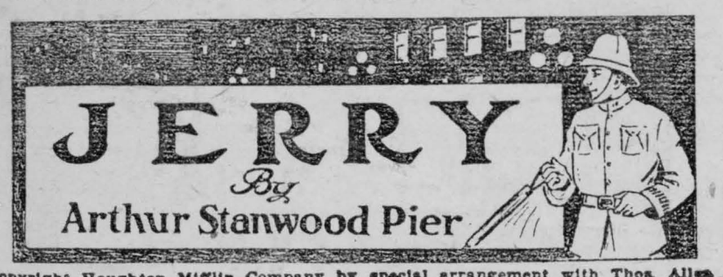

Copyright Houghton Mifflin Company by special arrangement with Thos. Allen Toronto

CHAPTER XV.—(Cont'd.)

"It's all right, boys; we haven't come for any of you to-night," said Sheehan, and the reassuring words brought a cold smile to some of the faces. There began then a whispering conversation at the tables, but all the eyes remained hard and watchful. Sheehan in a low tone sketched the different characters:—"That fellow with the fat face and hair slicked back is Heinie Schwartzfelder, known as 'Heinie the Dip'—just out of prison where he's done a five-year term for robbery. Next to him the big-nosed, lop-eared guy is Owney Burke; he's done time for burglary, but got pardoned out. There's a couple of gangsters over in that corner, Marty the Nib and German Otto—"

But at this moment Jerry's eyes fell upon Dave Scanlan, who was sitting at a distant table; and without waiting to hear more of Marty the Nib and German Otto he made his way eagerly to his old friend's side, unmindful of the scowling glances that were shot at him by those he passed, and Dave's sullen, unwelcoming face. His hearty greeting overbore Dave's reluctance; "Come and tell me all about the family, Dave; I haven't seen any of you for nearly a year"; thus he drew him away from his two unsavory companions and led him to a corner of the room.

"Is it going to queer you with your friends to be seen with a cop ,Dave?"

"No." But Dave was red and ill at ease. "I didn't know you'd got this job."

"I've just got it. How are things going with you?"

"Lost my job a month ago for drinking. Been on the bum ever since."

"What's happened to the family?"

"Dad works when he's not too boozy."

Dave's voice was defiant; his eyes, now that he raised them to Jerry's, were hard and cynical.

"How's your mother, Dave? How's Nora?"

"Mother's about as you might expect. I don't deny it's hard on her; still, a place where all you get is a tongue-lashing ain't much of a home. Nora's living out at Millvale—going to have a baby next month. I don't know as she's any too happy."

"I hope she will be. Look here, Dave; I think maybe I can help you to get a job. I was working for Murray, the wholesale grocer; you come round to my flat, 84 White Street, to-morrow morning before nine, and I'll give you a letter to him; —no, I'll go with you and see him. He's a fine man, and there's plenty of good chances in his business.—Now I've got to be moving on; Sheehan's waiting for me. Don't forget, Dave; 84 White Street, and come before nine."

"He'll want to see my references; when I say, 'Fired for drinking—' "

"Maybe he'll take me for a reference. Try him anyway."

"Oh, I'd just as soon try it. All right, Jerry, much obliged."

They parted; and Dave had to rehabilitate himself in the esteem of the two companions who during this interview had been eyeing him with distrust and contempt. There was only one means at his disposal; in a short time all three were gloriously drunk. Later in the evening he separated from his two friends and after wandering uncertainly through the streets chose to pick a quarrel with a man whose stare he regarder as insolent. The man knocked him down, and Dave found the recumbent position so comfortable that he chose not to get up. He remonstrated with two policemen who finally bundled him into the patrol wagon.

In the morning, under an assumed name, he pleaded guilty to the charge, "Drunk and disorderly," and was sentenced to the reformatory for thirty days.

So Jerry looked in vain for him, blamed himself for having hailed to get his address.

CHAPTER XVI.

It was not Sheehan but another of Jerry's tutors, a good-natured Irishman named Rafferty, who pointed out one day Patrick Maguire's abode. He did it reverently. "The biggest-hearted man in the city," Rafferty affirmed. "B[illegible] too, and look at the quiet littl[illegible] that he lives in. Not off am[illegible] wells, but down here in the [illegible]th Ward, right where [illegible]ed. What that man [illegible] the folks of the ward [illegible] known. No, sir. Nor [illegible]t."

[illegible]or information as to a few, [illegible] of Maguire's benevolences, [illegible] specified the annual picnic [illegible]ents of the ward,—on which [illegible]ured Jerry the outlay was [illegible]njous"; the personal interest [illegible] Maguire took in the welfare of [illegible]ghbors: the way [illegible] kept feeble and superannuated men on the city's pay-roll; the influence that he was always willing to exert in order to get jobs for those who needed them—never asking in return for so much as their thanks; the needy women and children that he was forever befriending and looking after; the funerals that he paid for and the wedding presents that he made; it was a recital of virtues, rather vague in spots, but enthusiastic and credulous.

"And a special warm place he has in his heart for the men on the force," continued Rafferty. "He knows us all by name, and he takes an interest in a fellow too. Why, once last winter I met him on my beat, and he turned and walked a couple of blocks with me, drawing me out, kind of. Whenever I see him now he asks after the missus and the kids. The last time he put his hand in his pocket and gave me a jumping-jack to take home to the baby. I suppose he carries things around like that all the time, just to give away."

A week later Jerry was assigned to a patrol which led him past Maguire's house. That was the quiet end of the patrol; most of it lay through the saloon-infested streets of the river front. It was always with a sense of relief that Jerry turned for the few moments each morning and afternoon into the pleasant street of small houses in which Maguire lived. There were ailanthus trees shading the sidewalks, and the neighborhood was one that more than any other through which Jerry passed expressed a sense of normal family life. In the morning the women were busy sweeping the sidewalks or polishing doorknobs or carrying on cheerful activities within doors; in the afternoon they played on the doorsteps with their babies or sat by the windows reading or sewing. The brick houses, with their green shutters, were uniform in type, and the uniformity imposed upon the occupants a rivalry in neatness. A clean, tidy, self-respecting little neighborhood it was, yet hardly one in which a commanding figure was to be looked for. Maguire's domicile was as neat and clean and unpretentious as any other; a green parrot in its cage in a window was the distinguishing feature. Jerry had a weakness for pets; he was disposed to a less rigorous judgment on Maguire after seeing that parrot.

And he needed to call up all his old predispositions and prejudices in order to be properly stiff in his first encounter with the man himself. Maguire came out of his house one day just as Jerry was passing.

"Morning, officer," called Maguire. "Just a minute; I'm going your way." And he came bustling up and fell into step with Jerry. "My name's Maguire; I take quite an interest in the force. In fact, I think I know every man on it. Perhaps you'll be surprised, Mr. Donohue, at finding that I know your name."

"Not in the least," said Jerry. "I suppose when you try to block a man's appointment you know him by sight."

"Say, I like a man that's frank." Maguire laid a friendly hand on Jerry's arm and halted him while he delivered his explanation. "I'll be equally frank with you. It's perfectly true that I did oppose you, Donohue. There was another fellow that I had in mind; he hadn't passed as well as you had done, but still he was pretty good and he was one of my friends But you got influence to working in your behalf, and that was too strong for me. I had nothing against you, you understand."

"I don't see how you could have," Jerry replied.

"Well, then," said Maguire, dropping his hand and resuming his brisk gait, "there's no occasion for hard feeling. I had to work for my friend, but you had influence that was too much for me."

"That remark is almost too much for me," said Jerry with a grin. And Maguire went into a convulsion of almost noiseless laughter.

He laid his friendly hand again on Jerry's arm.

"Donohue," he said, "you're all right."

"My little girl is just getting over a sickness," said Maguire. "She's only six years old. Her father died two years ago, and when she took sick her mother—my sister, you know—was like to go crazy. I tell you, the last couple of weeks I've not had those two out of my head a minute. But yesterday the turn came, and this morning the little girl is doing fine. I tell you, it makes me feel like going out and doing good t[illegible] world."

"I'll bet it does [illegible]

"There's no [illegible] like the kid[illegible] the t[illegible] nes[illegible] one [illegible]

ing round just the way she left them—I didn't want to have 'em touched or put away; I felt somehow if anything happened to her I wouldn't want to have 'em moved, ever. But she's all right now, and I tell you the world seems a different place."

Walking along the street, Maguire greeted nearly every one that he met. Jerry could not but be impressed by the pleased expression on the faces of those whom he thus recognized or by the democratic salutions of many obviously unimportant men and women,—"Hello, Pat." There must be something genuine and meritorious about such a man.

The next time that Jerry accompanied Sheehan he was taken to see some of the homes of protected vice. Gambling-houses and brothels flourished behind as fair a front as that of any respectable dwelling.

"Take note of 'em; write the numbers in your little book," said Sheehan. "It's a wise thing to know all the joints, even though you're not given the power to go in and smash 'em."

"Why aren't we?"

"I guess it's because it's profitable to some of our bosses to have 'em do business."

"Aren't they ever raided?"

"Oh, once in so often there's a raid, after every one in the district has been tipped off."

"What's the reason? Who is it that's crooked?"

"I've only got my suspicions."

(To be continued.)

Russian railroads in the Caucasus have been given locomotives which burn the waste products from the oil refineries of that region.



COOKING FRESH VEGETABLES.

Vegetables just out of the garden taste best when simply cooked and served with a little salt, butter or cream.

Overcooking of vegetables impairs their flavor. Very delicate flavors are destroyed, while vegetables with strong flavors, such as cabbage or onions, became disagreeably strong if cooked too long. Overcooking also destroys the attractive color of some vegetables.

Cook summer vegetables as soon after they are gathered as you can, in order to preserve the flavor. If they must be kept over, keep in the ice box or some other cool place.

Let wilted vegetables soak in cold water to freshen them. If vegetables must stand after paring, covering with cold water will prevent wilting and discoloration.

Before cooking, put head vegetables and greens in cold water for an hour, with one tablespoon of vinegar, to remove insects, then wash very carefully.

Drain all boiled vegetables as soon as tender—they become soggy if they are allowed to stand undrained after cooking. The water drained off may be saved for soup stock.

Most vegetables should be cooked in a small amount of water, because a part of the mineral salts dissolves out into the water, and is lost if the water is thrown away. Cook whole when possible.

Delicately-flavored vegetables should be cooked slowly in a small amount of boiled water until tender and the water boils away.

Strong-flavored vegetables may be cooked uncovered in a large amount of rapidly-boiling water, and the water changed several times during cooking.

Starchy vegetables should be put on to cook in a sufficiently large amount of boiling water to cover them. Boil gently, and keep kettle covered.

The time required for cooking vegetables depends on the kind, size, and age of the vegetable. You must use your judgment in deciding when they are done, but this time-table may help you.

Time-Ttable for Cooking Fresh Vegetables in Water

Asparagus	15-20 minutes
Beans, Lima (green)	¾- 1 hour
Beans, string	1- 3 hours
Beets, old	3- 4 hours
Beets, young	¾- 1 hour
Cabbage	20-30 minutes
Carrots	30-60 minutes
Cauliflower	20-30 minutes
Corn, green	10-15 minutes
Onions	20-30 minutes
Parsnips	30-40 Minutes
Peas, green	20-30 minutes
Potatoes	30-40 minutes
Spinach	15-30 minutes
Squash	20-30 minutes
Turnips	30-45 minutes

Conserve Food.

The necessity for conservation and substitution, for foods needed Overseas, of products which are available in this country, but not suitable for export, will not be over when this year's harvest is gathered. The food resources of the world, except for those comparatively few countries which are practically inaccessible under present shipping conditions are exhausted, and it is a prime military and economic necessity to build up and to maintain these resources. The food situation will not be safe at least until the 1919 crop situation is known. The people of Canada have already done splendidly, both as regards production and conservation. Their efforts must and will be continued, for they are a factor of great importance in feeding our soldiers and those of our Allies who are dependent upon us.

The Playhouse.

The sweet flag was rustling, the round sun was low;
The shadows to eastward lay slantingly in line;
The rag doll was Patsy, the bisque one was Flo—
And we built our playhouse by the trumpet-creeper vine.

The wind-nodding blossoms were scarlet and gay;
You sewed tiny garments and chatted as you sewed;
Beyond us the grasslands were windrowed with hay;
A white-hooded wagon crept down the dusty road.

You dreamed then, remember? Fell silent a while?
Your brown eyes grew wistful to vision where it went.
My small world was bounded by meadow lane and stile;
I kept no far visions and so I was content.

I walked down the orchard at sunset to-day
And there read your letter that told me the news—
The bright crown of laurel that shines in your way;
The white path of fortune that one could but choose.

The sweet flag was rustling, the round sun was low;
The shadows to eastward lay slantingly in line;
The same world was smiling that we used to know—
But that empty playhouse by the trumpet-creeper vine!



THE BRITISH NAVY.

How the Overseas Dominions Do Their Bit on the Seven Seas.

[It would take a volume—in fact, it has done so—to give a complete record of the birth and growth of the Imperial British Navy. The task of protecting the far-flung shores of our Empire, while satisfyisg the particular ideals of each separate community has been full of difficulty and romance and is admirably described by H. C. Ferraby, in "The Imperial British Navy." Below are a few interesting facts taken from this work.—Editor].

Fifty-five years ago New Zealand purchased and thinly armored four small cargo-boats. Their names were the Flint, Midge, Chub, and Ant, and they were the first war fleet ever possessed by a British Overseas Government.

New Zealand was the first of the Dominions to offer naval assistance when war broke out in 1914.

A Maori war-cry—"A-O-TEA-ROA!"—was chosen as the motto of the battle-cruiser New Zealand, which took part in the battles in the Heligoland Bight, at the Dogger Bank, and Jutland.

Australia was first used as a naval base about 1840.

Vice-Admiral, Sir George Tryson, whose name is associated with the tragic collision in the Mediteranean between the Camperdown and the Victoria was the first commander of the Royal Australasian Naval Squadron.

This squadron was a portion of the Imperial Fleet, and the different States contributed various sums toward its maintenance.

At the commencement of the present century the contributions were as follows: Victoria, £57,883; New South Wales, £47,207; Queensland, £28,200; South Australia£16,642; Tasmania, £5,065; West Australia, £4,626.

New Zealand added an asnual contribution of £20,830.

Tasmania, before coming into the general scheme, made an effort to support a navy of her own. It consisted ot one second-class torpedo-boat.

In 1909 Australia decided to have a war fleet of her own, and she set aside £3,700,000 for this purpose.

Great Britain offered ner a quarter of a million a year towards her expenses, but she declined, preferring to shoulder the whole burden herself.

When war broke out, Canada had no navy.

She never made monetary contributions to the Imperial Navy, but shortly before the war she presented Great Britain with three Dreadnoughts.

The British Columbia sealers were once suggested as the nucleus of a Canadian Naval Reserve Force.

An unfortunate gift made in 1880 by Great Britain to Canada was the steam corvette Charybdis, for training purposes.

It was twenty-one years old the boilers cost Canada £20,000 to repair, it broke from its morrings in St. John's Harbor, and was then returned to Great Britain with thanks.

Great Briain then had her sold for firewood and scrap-iron.

Cape Colony came in wenty years ago, paying £30,000 a year towards the Imperial Navy.

Natal did her bit in coal, to the tune of twelve thousand tons per annum.

Great Britain named two battle-cruisers the Good Hope and the [illegible] in recognition of these gifts.

The good Hope fought gallantly at the Battle of Coronel on November 1st, 1914, but was unfortunately lost.

The Natal proved another victim of the war, being destroyed in December, 1915, through an accidental explosion.

Both Canada and South Africa are anxious to emulate Australia and support navies of their own, but the common foe has temporarily set aside any idea other than that of Imperial naval unity.

For the Young: Bereaved Since 1914

What may we do, when all our splendid dreams,
Fall at our feet, like petals from a flower,
Killed by the heat of noon? What may we do—
But beg they might return for one shot hour?

We who have heard the thunder in our hearts,
We who have drown'd our youth in our own tears,
What may we do, but have recourse to prayers?
Raising our hands against the pitiless years.

God of the human heart—when hearts are torn
At this sad harvesting of shattered hope—
What may we do, but flee from Calvary?
Yet as we turn, and in the darkness grope.

Two Days

The longest day is in June, they say:
The shortest in December,
They do not come to me that way;
The shortest I remember:
That happy day you came to stay
And filled my heart with laughter.
The longest day you went away,
The very next day after.

Quit yourselves like men. Quit wheat.

Cream Wanted

We are in the market for cream all through the year. We pay the HIGHEST market price. Our plant is right up-to-date. In business since 1905. Drop us a postcard for particulars.

Mutual Dairy and Creamery Co.
743-5 King St. West Toronto

Canuck BREAD-MIXER

MAKES BREAD IN 3 MINUTES



Eliminates all guess work. Makes light, wholesome bread, rolls, etc., without trouble. Saves flour and helps conserve the Nation's food supply.

Convenient, quick and clean—hands do not touch dough.

Delivered all charges paid to your home, or through your dealer—four loaf size $2.75; eight loaf size $3.25.

$2.75 and $3.25

E. T. WRIGHT CO. LIMITED HAMILTON CANADA

WILLIAMS New Scale PIANOS



THE example of the late Queen Victoria in selecting the Williams New Scale Piano has been followed by many of the world's most renowned musicians. This fact has caused it to be known as the Choice of the Great artists.

Louis XV Model, $550.00

THE WILLIAMS PIANO CO., LIMITED, OSHAWA ONT.

Canada's Oldest and Largest Piano Makers



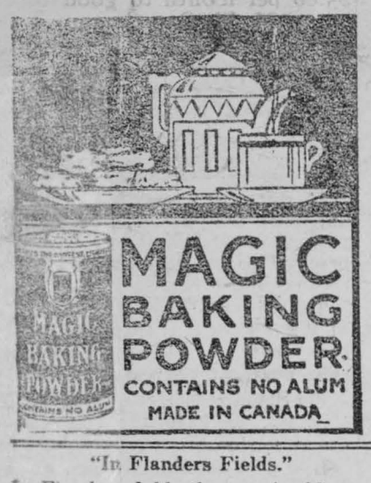

"In Flanders Fields."

In Flanders fields the poppies blow
Between the crosses, row on row,
That mark our place; and in the sky
The larks still bravely singing, fly
Scarce heard amid the guns below.

We are the Dead. Short days ago
We lived, felt dawn, saw sunset glow,
Loved and were loved, and now we lie
In Flanders fields.

Take up our quarrel with the foe:
To you from failing hands we throw
The torch; be yours to hold it high.
If ye break faith with us who die
We shall not sleep, though poppies grow
In Flanders fields.

—Lieut.-Col. John McCrae.

LEMONS MAKE SKIN WHITE, SOFT, CLEAR

Make this beauty lotion for a few cents and see for yourself.

What girl or woman hasn't heard of lemon juice to remove complexion blemishes; to whiten the skin and to bring out the roses, the freshness and the hidden beauty? But lemon juice alone is acid, therefore irritating, and should be mixed with orchard white this way. Strain through a fine cloth the juice of two fresh lemons into a bottle containing about three ounces of orchard white, then shake well and you have a whole quarter pint of skin and complexion lotion at about the cost one usually pays for a small jar of ordinary cold cream. Be sure to strain the lemon juice so no pulp gets into the bottle, then this lotion will remain pure and fresh for months. When applied daily to the face, neck, arms and hands it should help to bleach, clear, smoothen and beautify the skin.

Any druggist will supply three ounces of orchard white at very little cost and the grocer has the lemons.

RUSKIN ON HUN TRAITS

How the Great English Writer Sums Up German Character

Ruskin in measuring the Germans in peace and war times, gives the following in "Fors Clavigera":

"Blessing is only for the weak and merciful, and a German cannot be either; he does not understand even the meaning of the words. In that is the intense, irreconcilable difference between the French and German natures. A Frenchman is selfish only when he is vile and lustful: but a German, selfish in the purest states of virtue and morality. A Frenchman is arrogant only in ignorance; but no quantity of learning ever makes a German modest.

"Accordingly, when the Germans get command of Lombardy they bombard Venice, steal their pictures (which they can't understand a single touch of) and entirely ruin the country, morally and physically, leaving behind them misery, vice and intense hatred of themselves wherever their accursed feet have trodden."

War.

Where war has left its wake of whitened bone,
Soft stems of summer grass shall wave again,
And all the blood that war has ever strewn
Is but a passing stain.



Typically German.

A mother in Belgium saw a German approaching her home. She hid her children. The German demanded supper, lodging and breakfast. His wants were satisfied. In the morning, to the surprise of the good woman, he paid her. She said: "How strange—I thought all Germans were bad. I am pleased to know that you are a gentleman. Do you know that when I first saw you I hid my children?

"So?" replied the German. "I too have children. Let me see yours." Whereupon the fond mother called up the treasures of her heart from the cellar, only to see them both shot dead at her feet.

In her grief later she told the story to her neighbors—but now she tells it to the bars of her window in a madhouse.

YES! LIFT A CORN OFF WITHOUT PAIN

Cincinnati man tells how to dry up a corn or callus so it lifts off with fingers.

You corn-pestered men and women need suffer no longer. Wear the shoes that nearly killed you before, says this Cincinnati authority, because a few drops of freezone applied directly on a tender, aching corn or callus, stops soreness at once and soon the corn or hardened callus loosens so it can be lifted off, root and all, without pain.

A small bottle of freezone costs very little at any drug store, but will positively take off every hard or soft corn or callus. This should be tried, as it is inexpensive and is said not to irritate the surrounding skin.

If your druggist hasn't any freezone tell him to get a small bottle for you from his wholesale drug house. It is fine stuff and acts like a charm every time.

"Can All You Can, Canada"

Canadians are asked to can, dry and store the greatest possible quantity of vegetables and fruits this summer. August is the month for currants, plums, apples, beans, cauliflower, corn, carrots and beets. Make the most of the abundant garden crop this summer.

Minard's Liniment Cures Distemper.

Germany's Last Word.

Arthur Train, the novelist, put down a German newspaper at the Century Club, in New York, with an impatient grunt.

"It says here," he explained, "that it is Germany who will speak the last word in this war."

Then the novelist laughed angrily and added:

"Yes, Germany will speak the last word in the war, and that last word will be 'Kamerad!'"

MONEY ORDERS.

Dominion Express Money Orders are on sale in five thousand offices throughout Canada.

The Main Objective

"Cheap food to-day, if it means less food or no food to-morrow is a fool's benefaction. The stabilation of food prices is, in the long run, infinitely more important than any theatrical price reduction." Sir William Goode, Diaison Officer for the British Ministry of Food with the United States Food Administration and the Canada Food Board.

Lachute, Que., 25th Sept., 1908.
Minard's Liniment Co., Limited.

Gentlemen, Ever since coming home from the Boer war I have been bothered with running fever sores on my legs. I tried many salves and liniments; also doctored continuously for the blood, but got no permanent relief, till last winter when my mother got me to try MINARD'S LINIMENT. The effect of which was almost magical. Two bottles completely cured me and I have worked every working day since.

Yours gratefully,
JOHN WALSH.

Red Cross Dogs

A letter from a young Harvard man in the American Ambulance Service in France, which is quoted in the New York Sun, gives an interesting glimpse of the wonderful cleverness of the war dogs.

Last evening, he writes, a couple of fellows came round to see us bringing with them two of the famous Red Cross dogs. We were anxious to see them work, and so I ran off and hid in some bushes.

[illegible] down, I placed my cap under [illegible] the dog could not find it. [illegible] of the dogs out to find [illegible] discovered me; and [illegible] my cap, he [illegible] pulled [illegible] took [illegible]

Attractive Models



A simple little dress for school or play. Developed in percale or linen. McCall Pattern No. 8488, Child's Dress. In 5 sizes, 2 to 10 years. Price, 15 cents. Transfer Designs Nos. 690 and 607, 10 cents each.



Only the young girl could withstand the severe test of this neckline, and only dimpled elbows may show below these short sleeves. McCall Pattern No. 8514, Misses' Dress. In 4 sizes, 14 to 20 years. Price, 25 cents. Transfer Design No. 888, 15 cents.

These patterns may be obtained from your local McCall dealer, or from the McCall Co., 70 Bond St., Toronto, Dept. W.

FOR SALE

WEEKLY NEWSPAPER FOR SALE in New Ontario. Owner going to France. Will sell $2,000. Worth double that amount. Apply J. H., c/o Wilson Publishing Co., Limited, Toronto.

WELL EQUIPPED NEWSPAPER and job printing plant in Eastern Ontario. Insurance carried $1,500. Will go for $1,200 on quick sale. Box 69, Wilson Publishing Co., Ltd., Toronto.

PEDIGREED NEWFOUNDLAND Puppies, that noble breed now so nearly extinct. We have some very fine ones. R. A. Gillespie, Abbotsford, Que.

AGENTS WANTED

AGENTS WANTED—$1,000. YOU can make it in your county with our fast selling Combination Cooker. One salesman banks $388.55 the first month. Another agent sells 20 in two hours. Others cleaning up $10 daily. No capital necessary. Goods shipped to reliable men on time. Territory going fast. Write quick to secure your field. Combination Products Co., Thomas Bldg., Foster, Que.

MISCELLANEOUS

CANCER, TUMORS, LUMPS, ETC., internal and external, cured without pain by our home treatment. Write us before too late. Dr. Bellman Medical Co., Limited, Collingwood Ont.

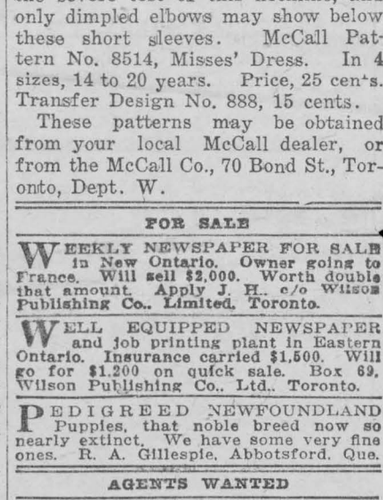



FREE

THIS is FREE PALMOLIVE WEEK for every user of this famous soap.

The week in which you buy one cake at the regular price, and secure another full sized cake absolutely free by presenting the coupon which appears below.

Every dealer who sells soap is acting as our agent, in this great free offer. Each will accept the coupon in exchange for a cake of Palmolive provided you buy another cake of Palmolive at the same time.

With all soap selling at war-time prices, this gift will be doubly appreciated—act now, while the supply holds out. Tear out the coupon, sign it and take it to your dealer at once. Don't risk losing your free cake of

PALMOLIVE SOAP

No need to tell you how good Palmolive is. How its smooth, creamy lather is considered the greatest of all toilet luxuries.

Make this your introduction to the luxury you have been missing if you don't already use Palmolive—

—or accept this opportunity to enjoy a cake free if you do.

Palmolive contains Nature's greatest cleansing agents—the Palm and Olive Oils prized since history began as the greatest of all toilet luxuries. Its delicate Oriental perfume adds to the pleasure of its use. Its lasting qualities make it the economy soap.

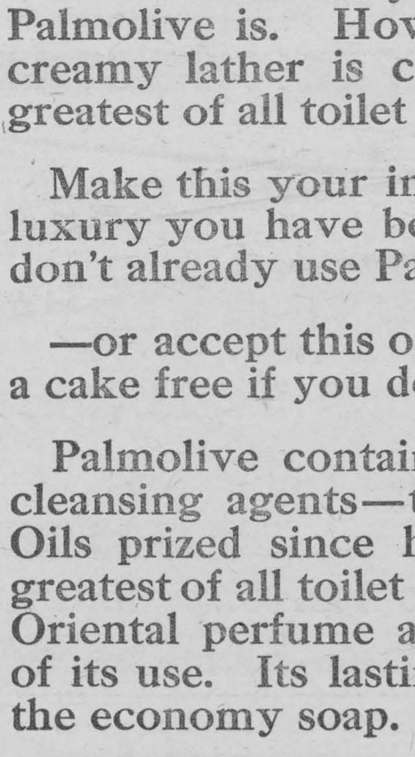

If You Present This Coupon

FREE SOAP COUPON

This coupon will be accepted (if presented within thirty days) as full payment for one cake of Palmolive Soap when the holder purchases another cake at the regular price of 15c (two for 25c.)

Only one coupon may be presented by each family and the name and address of the party receiving the free Palmolive Soap must be signed in full to the following:

I hereby certify that I have this day purchased one cake of Palmolive Soap from my dealer and received one cake Palmolive Soap Free.

Name .....

Address .....

NOTICE TO DEALERS: We will replace the soap given with this coupon only under the following conditions: Coupon must be returned direct to the Palmolive Company, Limited, Toronto, Ont. It must bear the full name and address and be signed by the party receiving the soap.

We positively will refuse to redeem coupons cut from newspapers purchased by dealers.

(831)

[illegible]vented [illegible]ith

Glass spoons with tubular handles have been invented for use in place [illegible] in cold drinks.

[illegible]arget in Cows

FRIDAY, AUGUST 30 1918

The Leader

$1.50 per year; $1.25 in Canada, if paid n advance. $1.75 in United States or $1.50 if paid in advance.

ISSUED EVERY FRIDAY FROM ITS OFFICE ON MAIN STREET, MORRISBURG, BY

The Leader Publishing Co.
Limited
LEO LAURIN MANAGER

CORRESPONDENCE

To the Editor, The Leader:
Morrisburg Ont.

Dear Sir:—

Owing to so many false rumors being spread through the Country, I feel that an explanation is required of me, as Manager of the Dundas Co-operative Association, Limited, on acccunt of their flour and feed business being closed up through instructions of an Inspector of the Canada Food Board. I therefore kindly request you to publish the following information in your paper.

* * *

On August the 19th. last an Inspector of the Canada Food Board called on me at my Cold Storage Warehouse and asked me what substitutes I was selling with flour. On informing him that I was not selling any substitutes and that I was operating under three different licenses of the Canada Food Board and that I had not received any instructions from the Food Board that I had to sell substitutes, and that on receipt of the regulations I would be pleased to comply with them, (this did not seem to satisfy the Inspector) whereupon he presented a receipted bill which I had given to Fred H. Dillen for one hundred of flour, supposed to be for Mrs. Jas. Lane, and asked me if I had sold substitutes with that. On acknowledging that I had not he informed me that I had violated the law and threatened to close up the business for three months without any further explanation. Had the Inspector examined my books he could have satisfied himself that I had violated the law in the one instance only, and saved a great deal of annoyance and inconvenience to the farmers instead of returning to Morrisburg on Thursday last and closing up the Dundas Co-Operative Association, Limited feed business for a period of three days.

On Friday, August 23rd. the following telegram was received from the Canada Food Board:

"R. H. Ashton, Esq.,
Manager Dundas Co-operative Association, Limited,
Morrisburg, Ont.

"Confirming Inspector's instructions, you are hereby ordered to close your flour and feed business at Morrisburg, Ont. for a period of fifteen days commencing August 22nd, during which time you must not purchase or sell any flour or feed.

"Foodboard,
"C. W. Baxter."

And on Monday, Aug. 26th., the following telegram was received:

"Pending receipt information asked for Saturday this will be your authority and protection for to re-open your business in buying and selling of flour and feed until further notice from this Board.

"C. W. Baxter,
"Can. Food Board."

* * *

"I, Fred Dillen, carter, in the village of Morrisburg, do hereby swear that on the 14th day of August last I was instructed by O. P. Snyder to purchase one hundred of flour from R. H. Ashton of this town for Mrs. Jas. Lane and to bring the Flour with bill to O. P. Snyder's store so that he could see what kind of flour it was. On delivery of the flour together with the bill to O. P. Snyder, he said that I had made a mistake and that it was intended for Jake Lane.

"(Sgd) Fred H. Dillen."

"Sworn before me this 24th. day of August, 1918.
"Wm. Eager,
"Police Magistrate."

MANY GOOD REASONS

There are many good reasons why individuals, municipalities and townships throughout Eastern Ontario should be connected with the Eastern Ontario Good Roads Association, which was recently organized.

The membership fee for individuals is only $1 per annum, which should be forwarded to the secretary-treasurer, W. Y. Denison. 208 Laurier Ave, West Ottawa.

The association has received the endorsation of leading men throughout the ... Prime Minister, William Hearst, has shown his regard for the association by promising to be present in Ottawa on "Good Roads" day at the Central Canada Exhibition.

The association is young, but it is already showing big results. While it is in its infancy, the membership should be large. It needs the moral, as well as the financial support of everybody in Eastern Ontario who is interested in good roads. The object of the E.O.G.A. is to strive for improved highways throughout the eastern part of the province, but without the moral and financial support of the people its efforts will be retarded. The more powerful the association becomes, the more it will be able to accomplish.

The E.O.G.A. is made up of representative men from every part of Eastern Ontario and it has the entire support of the press of the eastern part of the province.

Brinston

Dundas Co-operative Association. Limited, is opened for business as usual.

The Misses Moore of New York spent a couple of weeks with their cousin, Mr. Wm. F. Millar.

...

Nurse Shannon of Winnipeg, visited her cousin, Mr. James Murray last week.

Messrs. Beggs and Moore, of Kingston spent last week at Mr. Orrin Strader's.

Rev. Dr. and Mrs. Pearse have returned home after spending two weeks' holidays with the former's parents at Delta.

We are glad to see Miss Ella Coons home again after undergoing an operation for appendicitis at Brockville.

Miss Mildred Lennox of Hulbert is visiting Miss Greta Smail a few days this week.

Messrs. F. Murray and W. Hanes were in Morrisburg Saturday evening.

Mrs. Garnet Irvine and children returned home on Sunday having spent a week with friends in Ogdensburg and Canton.

Mr. and Mrs. J. A. Bannister of Transconna, Man., after spending some time with the latter's uncle, Mr. Eden Merkley of Mrs. Bannister was formerly Miss Lou Brinston of this place.

Mrs. Wm. Barkley and son, Chester, spent last week with Brockville friends.

Miss C. Beckstead has returned to her home in Ogdensburg.

Mr. and Mrs. Thos. Hamilton and Russell Larmour spent Sunday evening at Mr. H. Coons, Strader's Hill.

Mr. and Mrs. Blanchard and children of Newark, N.J., spent a few days last week at W. F. Millar's.

Iroquois, visited her uncle Mr. John Brinston last Saturday.

AUCTION SALE

Owing to ill health I am obliged to retire from Dairy Farming and will therefore sell by Public Auction at my premises, Lot 8, 2nd. Con. Williamsburg, Three miles west of Aultsville, on Friday, Sept. 6th., 1918, commencing at one o'clock, the following:

Cattle—16 milch Cows, all well bred grade Holsteins, due to freshen early in the Spring, one two-year-old Holstein heifer, one yearling Ayrshire heifer, one two-year-old high grade Holstein Bull.

Horses — One Heavy Draft Horse, 3 years old. One Bay Driving Mare, rising five years.

Farm Implements— One Magnet Cream Separator in first class condition, two milk cans almost new one milk wagon, one double buggy.

TERMS—$10 and under, cash over that amount, 12 months' credit without interest upon furnishing approved joint notes, 4 per cent off for cash.

James Lount, Prop.
Thos. Irving, Auctioneer.

DR. GEO. M. GORRELL
DENTIST
Graduate of Chicago Dental College and of Royal College Dental Surgeons, Toronto.
Office—Arthur Casselman Block,
Phone No. 6. Morrisburg

DR. D. C. CASSELMAN
Dentist
Office—Casselman Block
MORRISBURG, - - ONTARIO
Graduate of Royal College of Dental Surgeons Toronto

—The—
Whitteker Optical Parlor
A. A. WHITTEKER, Graduate Optical Institute of Canada
J. M. WHITTEKER, Graduate Canada Opthalmic College
'PHONE NO. 18A
TAIT BLOCK
MORRISBURG, - - ONTARIO

COURT OF REVISION
Voters' List

Notice is hereby given that a Court will be held pursuant to the Ontario Voters' List Act, by His Honor, the Judge of the County Court of the County of Dundas, at the Town Hall, Morrisburg on the 3rd day of September, 1918, at 1 o'clock p.m. to hear and determine complaints of errors and omissions in the Voters' List of the Municipality of Morrisburg for 1918.

F. R. Chalmers, Clerk.
Dated Morrisburg, Aug. 22nd., 1918.

Men Wanted

FOR
Dock Construction
AT MORRISBURG
Concrete and Timber Work
Laborers, Form men, Concrete Workers Blacksmiths, etc.

Apply on Works
WM. BERMINGHAM,
Contractor.

L. JORDAN
Licensed Auctioneer
for Dundas, Stormont and Russell. Ten year's experience, satisfaction guaranteed.
Terms reasonable.
PHONE—43, CHESTERVILLE, ONT.

FOR SALE

Cheese and Butter Factory, with Dwelling House in 6th. Con., Williamsburg, known as the "Hess Factory" also eight acres of land situated in the 7th Concession of Matilda, log house and barn on premises, Apply to Alexander Hess,
Williamsburg, Ont.

32-3

Children Cry
FOR FLETCHER'S
CASTORIA

Cornwall Commercial College —the school you will attend if you investigate

A Commercial College of unusual equipment, including 69 New Typewriting Machines of all standard makes, wide reputation, for thorough work; it is the Alma Mater of many of our successful business men in Canada. Free Employment Department. Both sexes. Enter any time. Write for 17th year book. Address;—
GEO. F. SMITH, Principal,
Cornwall, Ontario,

ARTHUR FLYNN
Barrister, Etc.
Morrisburg, Ont.

R. F. LYLE
BARRISTER, Solicitor, Notary, Conveyancer, &c. Solicitor for The Bank of Ottawa and for the Municipality of Morrisburg.
Barry Block, Main Street
MORRISBURG, : : ONTARIO
Money to loan at lowest rates of interest

IRWIN HILLIARD, K.C.
BARRISTER, Solicitor, Notary, etc. Solicitor of the Molsons Bank.
New Molsons Bank Building,
MORRISBURG, ONT.
A large amount of private money to loan at present on easy terms.

HIGHEST PRICES PAID
Having secured a motor truck I can now serve you better and cheaper than ever Therefore I will pay highest prices for
JUNK, and POULTRY
If I do not call at your home, drop a card to the old reliable
SAM AGULNICK,
MORRISBURG, — ONT.
Box 17 Telephone 63

LICENSED AUCTIONEER
For Provinces Ontario and Quebec
In future I intend to devote all my time to auctioneering.
Sales of all kinds handled.
Pure bred stock a specialty.
Terms reasonable. For date phone at my expense.
THOS. IRVING
55 Fourth Ave., Ottawa.
Phone Carling 176.

CASTORIA
Bears the Signature of The Kind You Have Always Bought
Chas. H. Fletcher

TO RENT
Dwelling house, situated on Main street, Morrisburg. Price $5.00 per month to good tenant
M. W. Casselman,
R. M. D., Morrisburg.

EXPERIENCE
VS
EXPERIMENT
Learning office work is like learning any other kind of work, or trade, or profession. Machinists are trained by practical machinists, doctors by doctors, dentists by dentists.
The secret of success of the Graduates of Willis College is that they are the only ones trained by expert, experienced office workers for expert office work.
For Stenographer, Secretary, or Accountant, we have the best courses available anywhere.
Last year our increase was 45 p. c. This year to date is even better. Still Employers Demands Exceed the Number of Willis Graduates.
N. I. HARRISON, PRINCIPAL
WILLIS COLLEGE, OTTAWA, ONT.
139½ Sparks Street,
Entrance between Ketchums & Sims
"A POSITION FOR EVERY WILLIS GRADUATE"

PIANO TUNING
and Repairing
Best possible work guaranteed
C. F. WRIGHT : IROQUOIS

CORNWALL
GENERAL HOSPITAL
This institution provides skilled nursing and care at very moderate rates to those able to pay, and without charge to indigent persons from the three United Counties, other than the Municipal Grants.
It is kept up by:
1. Fees from paying patients.
2. Grants from the Government and Municipalities.
3. Donations and Subscriptions from Churches, Corporations, Societies and Individuals, the last being the largest source of revenue.
You are Asked to Assist in this work
The nucleus of an endowment fund has been established by a legacy recently received, and parties remembering the Hospital in their wills may stipulate that bequests made by them shall go to this fund.
If you would like a copy of the last Annual Report, drop a card to the Secretary, who will be pleased to send you one.
J. T. KIRKPATRICK, J. C. ALGUIRE,

Children Cry
FOR FLETCHER'S
CASTORIA

Ogdensburg's
BIG FAIR
An International Event
Bigger Than Ever

PATRIOTIC FEATURES DAILY
Big Horse Racing for Big Purses
GREAT MIDWAY
GOOD MUSIC
Free Attractions Every Day in Front of the Grand Stand
DON'T FAIL TO COME AND BRING THE FAMILY

Steamer Riverside Schedule
MONDAY and TUESDAY
Sept. 4th and 5th

Leave Morrisburg	8 a.m.
Leave Iroquois	9 a.m.
Leave Cardinal	10 a.m.
Arrive at Ogdensburg	11 a.m.
Leave Ogdensburg, return trip	5.30 p.m.

Fare For Round Trip, 75 Cents

Andrew... P...

The Fall and Winter EATON Catalogue
Is Now Ready
IT CARRIES THE EATON STORE INTO YOUR HOME

See the Charming New Fall and Winter Styles

Full of Money-Saving Prices

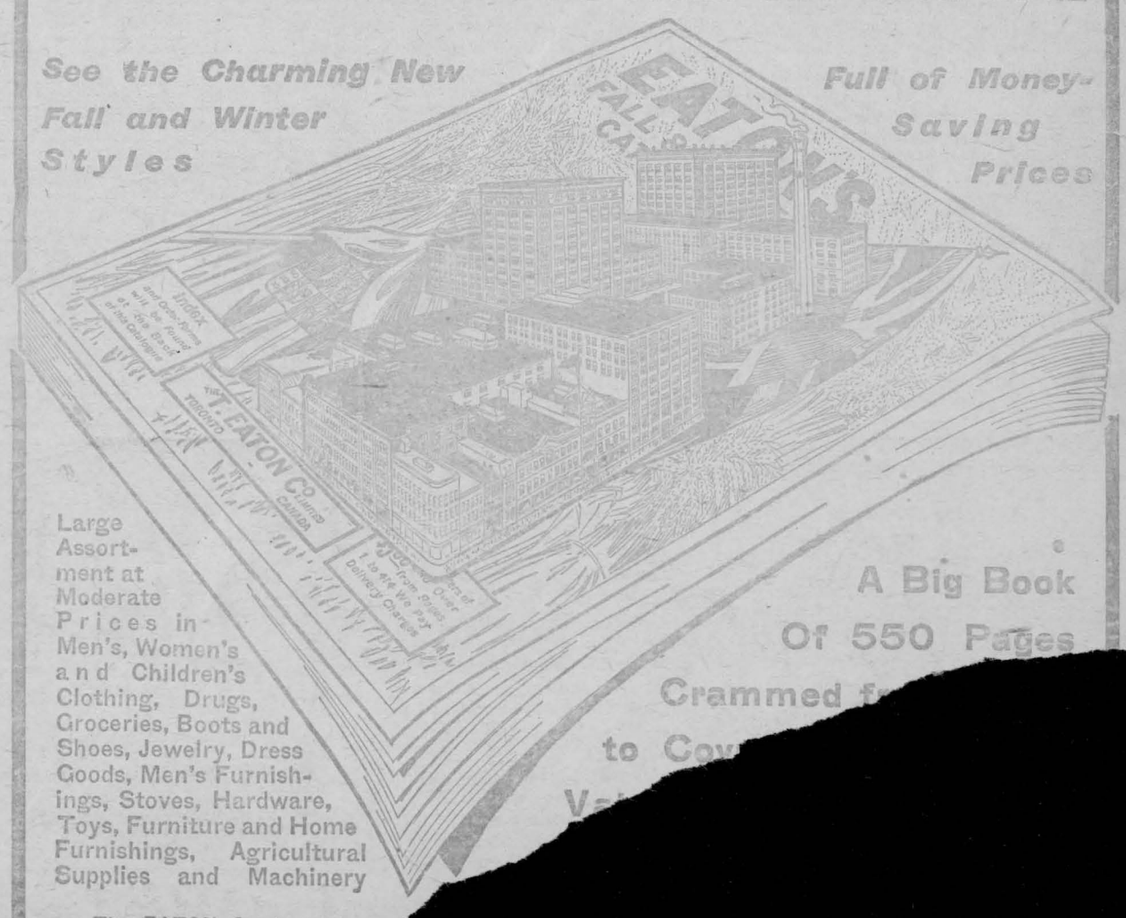

Large Assortment at Moderate Prices in Men's, Women's and Children's Clothing, Drugs, Groceries, Boots and Shoes, Jewelry, Dress Goods, Men's Furnishings, Stoves, Hardware, Toys, Furniture and Home Furnishings, Agricultural Supplies and Machinery

A Big Book
Of 550 Pages
Crammed f...
to Cov...
V...

The EATON Catalogue is an GUARANTEED satisfaction department of Canada's display after display item covered by th... Send for it and Every thrift...

WHEN WOMEN SAVED THE HERD

Common Sense and a Trocar in the Hands of an Experienced Woman Put Alfalfa Bloat to Rout.

By Alta Booth Dunn.

Mrs. Craig was planning meals for the thrashers and only subconsciously heard the telephone. "One—two—three—" she counted. The ring ended in a blurred jangling.

While she was putting the lid on the tea-kettle the bell rang a third time, an imperative summons.

"One—two—three—four longs and a short—" the S-O-S call on the Sage Creek rural line.

When she lifted the receiver from the hook she recognized the voice of Madge Wilder, the little bride living on the dairy farm a mile and a half away.

"—send men. Must—have help—right away—" Madge's voice trailed into a sob.

"What's the matter?"

"Oh—oh—!" she gasped. "Herm Katz—the new hired man—let the cattle into alfalfa—all bloated—!"

"Where's your husband?"

"In town delivering milk. 'Phone's out of order—can't reach him."

Over the wire came a babel of women's voices. Mrs. Craig gathered in a flash that the men from all the nearby ranches had gone to Gebhard's to help with the thrashing and though the women were eager to be of assistance, they were at a loss to know what to do. Mrs. Craig had learned through bitter experience how to handle an animal suffering from bloat but she had never heard of such wholesale calamity as this. Obviously some one had to take command of the situation at once for the lives of more than twenty registered dairy cows were at stake.

The hand that held the receiver trembled slightly but she betrayed no excitement when she spoke to her frenzied young neighbor:

"I'm alone, Madge, but Cyclone is saddled and I'll be with you in a jiffy. Send Peggy across the road for those two carpenters working on the Baines' place. You and Ned cut out the cows that show only slight signs of bloat. Turn these out where there is plenty of room and have Ned get on the horse and keep them at a dogtrot till the bloat commences to go down. Don't let any of them a drink. Turn the others into the barn, each in her own stall. Make gags out of gunny sacks, rope or a piece of broom handle. The carpenters can do this. Twist the sack into a thick rope and force into the mouth clear back to the hinge of the jaws. Fasten behind the horns. The gags must be thick enough to hold the mouth open. Got a trocar?"

"Yes, but I don't kno whow to use it."

"Mrs. Craig," interrupted Belle Prater, the young daughter of her nearest neighbor, "I've just come from town and have the car at the door with the engine running. Mother and I'll be right over with all the help we can get. Helen Carson has her machine out too, for she came home right behind me, so I'll tell her to fill her car and come."

"Good! Be as quick as you can, Belle." Hastening to the kitchen closet, Janet Craig opened the little cabinet hanging on the inside of the door and took from one of the drawers a trocar and extra cannula. The trocar, a sharp pointed instrument incased in a sheath or cannula, the sharp point protruding below the cannula, is used for sticking animals in extreme cases of bloat. She thrust these into a flour sack, knotted it and snatching a pair of spurs from a hook in the closet buckled them on.

Cyclone, the saddle horse, according to Western custom, was saddled. The bridle hung from the saddle horn. He was tied to a feed rack where he stood contentedly munching hay. Mrs. Craig tightened the cinch.

She led her horse out through the gateway and not delaying to put up the gate, swung into he saddle. The wind whistled in her ears when at a dig of her spurs, Cyclone leaped forward. Just before she reached her destination, Mrs. Craig saw the carload of women hastily disembarking from Belle Prater's car. Directly behind her came Helen Carson with her car crowded to the running boards.

Mrs. Craig pulled her horse up sharply at the gate, dismounted, knotted the tie rope about a convenient fence post and ran toward the little group of neighbor women moving swiftly to the dairy barn.

In a field of grain stubble which she passed on her way to the barn, Ned, Mrs. Wilder's twelve-year-old brother, was driving half a dozen cattle. His horse was hard at the heels of any showing an inclination to stop, and, he was lashing reluctant ones with his quirt and yelling lustily the while.

"That's right, Neddie." Mrs. Craig encouraged as the red-faced youngster paused for breath. "That treatment ought to bring them through. They're not bad."

As the women who had come in Helen Carson's car approached, Mrs. Craig asked, "Can you go to town for Mr. Wilder, Helen? He ought to be here and you can be of most service by fetching him. If you can find a veterinarian bring him too or the county agent."

"Of course!" returned Helen as she ran back to her car.

When Mrs. Craig rounded the corner of the big barn, pandemonium confronted her. The beasts lowed and moaned in agony. Shrill voices called incoherent directions to which on one gave heed. Madge, tear-stained and dishevelled, ran from stall to stall in the futile endeavor to respond to all the calls upon her. The two carpenters worked clumsily but resolutely, wedging gags of gunny sacks into the mouths of struggling cattle.

Madge, catching sight of her neighbor, ran forward. "Thank goodness, you've come!" she exclaimed. Belle went right to work on those that seemed the worst."

"Good!" said Mrs. Craig tersely. She handed the trocar to Madge and stepped briskly to a stall marked Cumberland Duchess. The splendid animal was in a pitiable condition, moaning and gasping for breath.

"Quick Madge, the trocar!" Mrs. Craig's voice still held calm and strong.

Placing her left thumb on the cow's left hip bone, she spanned obliquely downward. David Craig and experience had taught her that this was the quickest way to locate the spot to stick; a point midway between the hip bone, the last rib and the backbone. Selecting a spot a trifle below the end of her little finger, to allow for the shorter span of a woman's hand, she thrust the point of the trocar forward and downward into the paunch. Immediately she withdrew the trocar, leaving the cannula in the opening.

"Hit it just right," she announced with relief, as a faint sis-s-s-s indicated the escape of gas. This was followed by a little of the fermented alfalfa bubbling up through the cannula.

The beast steadied and stepped forward a pace though it appeared no less distressed.

"Some one must keep the cannula open," explained Mrs. Craig, wiping the perspiration from her face. "It's likely to become clogged as long as gas continues to form. That'll be your job, Mrs. Carson," she directed, turning to Helen's mother who stood waiting to do whatever she could. "Take a piece of baling wire, a pocket-knife, a coarse alfalfa stem or the first thing you find that will answer."

"But how do you know when to stick?" questioned Madge as the amateur veterinarian hastily wiped the trocar and slipped another cannula into place.

"Experience mostly," curtly responded Mrs. Craig, hurrying to the next stall. "You are getting yours now, my dear. Observe the paunch, distended above the level of the backbone and tight as a drum, the wide-spread legs, gasping breath, rolling eyes and general appearance of distress. When you find an animal in such a condition, don't waste any time but—stick!" she said suiting the action to the word. Again she was successful.

A third time the plucky woman performed the operation which appeared simple to one watching her skillful fingers yet which frequently is bungled.

The storm of excitement which had been raging when she arrived was quelled. Each person had found something to do and had settled down to that task. The carpenters, less awkward now, worked rapidly, making and adjusting gags while the wo- took turns in kneading vigorous- ended paunches of the dis-

ntly Janet Craig other fine ani- aid of las

Madge. "A dead ndred dollars and ble one as good those that e to pay aid knowl- learned en- d many dol- hank you for et me. I'm make some

You pay the same war tax on a pound of cheap, poor tea that you pay on Red Rose. In other words you pay 10¢ war tax on a cheap tea which will make perhaps 150 cups to the pound and you pay the same 10¢ tax on a pound of Red Rose which easily makes about 250 cups.

You will find today more value, more economy, more real satisfaction in Red Rose Tea than ever before.

It is truly a war time tea.

812



T. H. Estabrooks Co.
LIMITED
St. John Toronto Winnipeg Calgary

Canadian Food Control License No. 6-276

TRIFLES

For a moment Ada Lamberton's flying fingers paused ,and she turned a laugh ng face over her shoulder.

"Grim, how do you spell 'receipt,' ie or ei?" she asked.

There was no answering laughter in Hetty Grimshaw's eyes; instead there was an expression of worry and anxiety.

"Please look it up yourself, Ada, You'll never remember if I tell you. You've asked me half a dozen times already."

"But why look it up when you are here to ask? It would take me several minutes, and then I shouldn't remember any better than before. I'm afraid you don't know the very first principles of efficiency, Grim, dear."

"I know that one of them is thoroughness," Hetty replied quickly. "Suppose I weren't here some day?"

"Then I suppose I'd have to go to the dictionary," Ada laughed. "But I can't see what the difference is except time, and that's in favor of my method. Ie, did you say?"

"Ei," Hetty replied. "Oh, can't you remember, please?"

"Don't take it to heart so," said Ada lightly. "I don't see but what I get along as well as the average even if, I'm not a dictionary."

"But sometime something will happen," said Hetty.

"You watch me!" Ada returned, with gay confidence.

Two weeks later the "something" happened. Mr. Tomphins called Ada into the office and told her that the firm had decided to dispense with her service. Ada stared at him incredulously. Up to that time, as it happened, she had always been the one to make the change, not her employers. She did not say exactly that, but she implied it.

Mr. Tompkins eyed her keenly.

"I'm not surprised. You make a good appearance—bright and pleasant and businesslike. The trouble is, you don't measure up to your show window. For example, eleven times in the past week I've happened to hear you ask Miss Grimshaw something that you ought to have known yourself—how to spell some word, or what province some city was in, or the meaning of some term that you should have learned by your third day here. Each time that you did that you delayed Miss Grimshaw's work, and her work is valuable.

"Then you don't take care of your typewriter. We had to call a man up for your machine in ten days, although it was in perfect order when you came. He said that the trouble was carelessness. More expense for us. Three times you've blundered in filing, and once it took Mr. Case an hour to hunt up the contract you had misplaced. Mr. Case's time is valuable. Those things probably seem trifles to you, but it is ust such trifles that count for profit or loss in the end. That is all, Miss Lamberton—except that I wish you better success because of better work in your next place."

And the interview was over.

Corncob Ashes.

Wherever corncobs are used for fuel, the ashes should be carefully preserved and used as fertilizer as they contain about thirty per cent. potash, or about five times as much as wood ashes. It would pay large feeders to gather up the cobs and burn them for this purpose. Many times millers are glad to get rid of cobs and they may be had for the asking. Farmers should never let a chance like this pass by.

When School Begins A

My father says that s

HOW TO KEEP WELL

Matters That Are Health Insurance for the Family.

By Alice Preston Mills

The health of the family is endangered if the sewage, the garbage, and the rubbish of the farm are allowed to accumulate. Such waste products endanger health because they become the breeding grounds of disease germs of many kinds.

The excrement of the human body, which composes the greater part of the sewage of the farm home, is the most dangerous of the waste products. This danger will be lessened if a chamber of brick or concrete is built beneath the seat of the outdoor closet instead of the usual pit, and if pails of galvanized iron are placed under the openings in the seat. Access to the rear of the chamber from the outside may be made by means of a close-fitting door.

If the seats in the closet are kept covered the flies will be kept away. The contents of the pails in the closet should be buried far enough away from the house and the family water supply to prevent contamination by drainage. Burying the excrement under a foot of earth is sufficient.

The slop jars used in the home should be washed with hot water and soap every day. The water pitcher should be scalded once a week with a solution of common soda.

Disposing of the garbage of the farm is not as much of a task as the removing of the farm-home sewage. All bits of raw or cooked food can be fed to the hogs and the chickens. Bones and gristle can be ground and fed to the chickens. Melon rinds will be relished by the chickens or the pigs. Corncobs and fruit seeds can be buried or burned.

Many farm homes are provided with a covered galvanized iron pail or other receptacle into which garbage is placed. If the garbage pails are not covered, large numbers of flies will be attracted by the refuse food.

Garbage that is not fed to live stock or burned should not be buried more than a foot deep, because the germs that reduce it live near the surface of the soil. A shallow trench will therefore serve the purpose.

If the garbage pail is washed often with a strong solution of soda and hot water it will not become sour. The flies will be discouraged further if the porch or shed floor where the pail stands is scrubbed with a preparation of chloride of lime water.

The rubbish, which usually consists of broken bottles, tin cans, and old clothing and rubbers, is not dangerous in itself, but it collects dust and disease germs. Cans and bottles fill with stagnant water which becomes the breeding place of myriads of mosquitoes. Tin cans and bottles should be placed in a pit. A covering of soil prevents the accumulation of water and scum.

Old Clothing and rubbers should be sorted carefully. All garments or articles which are not fit for sale to the traveling junkman should be burned. If a wire container is used for holding rubbish while it burns, danger of fire will be lessened.

A canvas bag supported from a wire hanger near the kitchen door makes a good place to store papers until enough have accumulated to justify a bonfire.

Houseflies are dangerous because they carry millions of germs on their feet. Flies should be kept out of the home. A few are apt to get past the doors, especially if there are several children in the family. The children will be more interested in seeing that the doors are closed if the reasons for keeping the flies out of the house are explained.

Pursue the flies which have entered the home. Use swatters, sticky paper, and fluids. The fluids are somewhat dangerous, as children may drink them, or the flies in their struggles may fall into food, water, or milk; but the fly poisons are effectual and, if used carefully, may be recommended. Screen fly traps are successful for catching flies.

Mosquitoes may be kept under control by covering all stagnant water with a thin film of kerosene, thus destroying their chances to emerge from the water for air If this rule were observed generally, the danger from malarial fevers and other diseases which are spread by mosquitoes would be lessened greatly.

Whether or not there is a bath, there should be a sink in every farm kitchen, and it should be preferably of enameled iron. A plain iron sink will rust if free from grease. A sink requires careful attention.

A lye solution should not be poured in the drain pipe. Lye will harden the grease deposit into a soap-like substance on the sides of the pipe. There is no better disinfectant than common soda, and a hot solution makes the best wash.

A closed cupboard beneath the sink is certain to be damp and evil-smelling. It makes a good place for cockroaches. If annoyed with cockroaches, mice, and other house pests, do not accept them as necessities. Their mere presence betrays insanitary conditions. First discover and rectify these, then fight the vermin, to extermintation.

Of course, doors, windows, and porches used for sleeping purposes should be well screened. See that your screens fit tightly, and carefully, mend all breaks in them before they are put up in the spring. Not only teach the children not to hold doors open, but put a spring on the screens so that they will close of themselves. If you cannot afford wire screens for all of the windows, cotton mosquito netting will be better than no protection at all. Enough for all the windows in the average house may be bought for a dollar.

The mother in the farm family should be the health officer for the farm, because on her falls most of the burden of nursing and caring for the sick members. Then, too, she spends more time in the house and around the yard than any other member of the family, and it is her duty to see that personal hygiene is observed in her home, and that the sanitary conditions of the house, yard, and outbuildings are all they should be.

Pretty shrubs, vines on the porch and around the windows, a border of bright flowers, or a well-kept lawn will often stimulate interest in orderliness. Grounds cannot be beautiful without being sanitary.

The Government has done a great deal toward helping farmers to improve the appearance and healthfulness of the farms, and bulletins on healthful water and sewage systems and on fighting the mosquito and the fly are supplied by the Department of Agriculture to those who ask for them.

The country must keep up with the city in the battle against harmful germs, and this can only be done by constant vigilance and systematic planning.

With careful regard for the sanitary conditions of the home, with proper food, and with attention to personal cleanliness, much of the fear of disease vanishes.

Hints on Electric Wiring.

When wiring your home for electric lights, whether new house or one not so new, bear the following points in mind; they are offered as a result of a good many years' experience around a variety of real homes:

Have the lights of your main rooms controlled by switches placed conveniently at the doorways. Take the dining-room, for instance. If it is usually approached from the kitchen, put the switch at the door to the kitchen. The library lights should be controlled by a switch from the hall door.

A very ingenious arrangement of switches is possible for hall-lighting. Just inside the front door is placed a double switch. Pressing one button will light the first-floor hall light. Pressing the button beside it will light the second-floor hall light. You can go up-stairs leaving the light below burning and turn it off from a switch on second floor, while the second-floor hall light can be turned off from either first or second floor switch as well. Reversing the operation, it is possible to turn on both second and first floor lights from upstairs and turn off both from the switch at the front door.

This arrangement costs a little more than plain one-switch wiring, but it is surely worth the difference in the added convenience.

If your home was not originally wired for lights, do not think it an impossible job to get a decent-looking installation. The day of the exposed wiring run in molding on the walls is past. Practically as concealed wiring can house as if house

up and replace a strip of flooring here and there, and a little trouble fishing the wires through, but it can be done, and done reasonably. Any good electric contractor can take your old house, put the fixtures exactly where you wish them, conceal the wiring, and when he is through you will hardly know he has been in the house.

And don't forget the closets! Every closet of any size—and the small ones too, if they are situated in dark corners—should have a light. How many fires have been started by lighting matches in dark closets! While almost invariably overlooked, the problem of closet lighting is one of the most important points to consider in wiring.

The Debt.

Here are my lands!
They are my country's, too.
For her fields were won by valiant men,
And all they yield is hers to take again.

Here are my hands!
They are my country'r too.
Ungrudged, unweighed, their works and gains belong
To her who lent them skill, who made them strong.

Here is my lif
It is my country'
A life to live for her ade me free,
A life to give for her, if

Planting La

Careful cons
given to the
and shr
sho

LOCAL AND GENERAL

Whitteker the Optician will be at
Wales Aug. 17
Morrisburg, Aug. 19 to Aug. 31

Canada's contribution to the Red Cross is the greatest per capita in the world. The total contribution is $12,000,000 in cash and $15,000,000 in supplies. The total cash contribution of the British Red Cross is £11,250,000 from all sources, but of this amount Great Britain contributed only $5,000,200, the overseas Dominions, India, United States and neutral countries making up the balance.

Miss Libbie Sullivan spent the week-end in Madrid Springs, N. Y.

Miss Marguerite Aikman of Massena, N.Y., has returned home after spending three weeks with her aunt, Mrs. Wm. Rice.

Mrs. F. M. Hepburn left on Wednesday for Detroit, Mich., to visit her daughter, Mrs. Ar- Martin.

Mrs. W. C. Hills of Beverly, Mass., is visiting her father, Mr. Cyrus Casselman.

Miss G. A. Castleman is spending a few days in Froatburn this week visiting Mrs. Roland Froats and other friends

Miss Isabell Eager and Master Spencer are visiting their sister Mrs. Ralph Kilgour.

Mrs. C. L. Hazel has returned from Trenton where she was visiting her niece, Mrs. Wm. Rose.

Mrs. Thos. Darling of Montreal, who has been visiting her mother, Mrs. Lannin, returned to her home on Wednesday.

Mrs. (Dr.) Craig and children of Ottawa are visiting her parents, Mr. and Mrs. Gilbert Smith.

Horticultural Exhibition entries may be made on Monday morning to the Secretary, who will be at the pavilion from 9 to 12 o'clock for that purpose.

Next Sunday in the Methodist Church. The Sacrament of the Lord's Supper will be dispersed. Service to begin at 10.30 a.m. Quarter Love Feast at 9.30 a.m. At 8 p.m. a Labor Day service will be conducted.

Mr. and Mrs. C. J. Seymour and daughter, Irene, spent the week-end with Mrs. Seymour's parents, Mr. and Mrs. Frank Hummell.

Mrs. J. Tonar and son, Harold, of Montreal are visiting with Mrs. G. Brandstetter this week.

Mr. and Mrs. L. S. Froats who have spent the past several

The longest life is made up of simple days—few or many; but the days grow into years, and give the measure of our lives at last. The life is at the last what the days have been. Let the children therefore look after the days—one day at a time— and put into each one something that will last—something worth doing, something worth remembering, something worth imitating by those who follow us.

months with their sons in Carleton Place returned to town last week.

Mr. Wm. J. Styles of Renfrew spent the week in town the guest of his mother, Mrs. Wm. Styles.

Mrs. R. Thom and family of Montreal are spending a few weeks with relatives in town and vicinity.

Mrs. A. H. Hunter and niece, Mrs. Wm. Gresty motored to Madrid, N.Y., and spent the week-end with Mrs. A. H. Bullard.

Mrs. M. E. Lavis is spending a few weeks with her son, Mr. F. E. Lavis, in Ottawa.

Mrs. Addie Turo left last week for her home in Buffalo after spending several months with Mr. and Mrs. A. H. Hunter.

Mrs. E. A. Storey and daughter, Lois, left on Saturday to spend a few weeks at Peterboro

Amendment has been made to the Military Service Regulations by order-in-council. They now provide that any person who knowingly employs, harbors or conceals [illegible] assists a [illegible] absent [illegible] from the C.E.F. [illegible] to imprisonment [illegible] six months [illegible]

pected to arrive about 2 o'-

Men who can spare an hour, are invited to [illegible] their services Monday a.m. at 8 o'clock to help the Red Cross Workers erect tents on the Fair Grounds.

A memorial service for the late Capt. Gettings, who has recently been killed in France will be held in the Salvation Army Hall on Sunday evening, Sept. 1st. Capt. Gettings was formerly stationed at Morrisburg.

Miss Mary Kellogg of Picton, is visiting her grandmother, Mrs L. A. Lannin.

Mrs. A. A. Storrs of Canton, N.Y., is visiting her daughter, Mrs. A. A. Summers.

Miss Edna Anderson of Ottawa was in town on Wednesday.

Mr. and Mrs. W. G. Baker and family spent the week-end at Sheik Island.

The concert promoters for the big show in the Music Hall, Monday, Sept. 2nd., have arranged a program of unusual interest. Some of the performers who will donate their servicees to the great cause are: Macklyn Arbuckle, the well-known actor; Mrs. Florence Hubbard McKee of Waddington, N.Y.; Mr. A. Hawkins, Madrid, N.Y., Mr. W. I. Workman, London, Eng., Misses Cook, Morrisburg, and Miss L. Taylor, Kingston, and others. Prices 25, 35 and 50 cts. No war tax.

Next week, with a view to accommodating motorists desiring to visit Ogdensburg Fair, the Steamer Eloise will make special trips from Morrisburg and Waddington on Wednesday and Thursday, and the Ferry will make its usual trip to Ogdensburg on Saturday in-

Miss Hilda Thompson was visiting Mr. Peter Zeron's home at Matilda during the week.

Mrs. Jas. Mullin and son, Edward, are attending the exhibition in Toronto this week.

Mrs. A. J. Laflamme and daughter, Mrs. A. D. McArthur, returned home Thursday after spending two weeks in Cornwall the guests of Mrs. (Dr.) A. A. Smith.

Mrs. (Dr.) D. C. Casselman is spending the week in Toronto.

Mr. G. Anderson is confined to his room suffering from the effects of injuries which he received from a fall while engaged in decorating a farm home.

Mrs. Wm. Hall is spending the week in Montreal.

Miss Gertrude Sydow, Brockville, is spending a few days at the home of Mr. Dan Daly.

Mr. Jno. King of Kingston spent the week-end the guest of his mother, Mrs. B. King. He was accompanied home on Sunday evening by Mrs. J. King and daughter, Marguerite.

Mrs. James W. Hamilton of Iroquois was struck and killed by the east-bound fast train on Wednesday afternoon. The unfortunate lady was on her way to visit her sister who lives across the track, and was interrupted by a west-bound freight, but as soon as the freight had passed, she proceeded to cross the track and stepped in front of the fast train. The body was immediately recovered and Coroner Mulloy was notified. A jury was empanneled on Thursday and after viewing the remains, the inquest was adjourned. Besides her husband, she is survived by three children Clark and Dwight at home, and Laura, of Calgary.

Mr. and Mrs. C. T. Whittaker of Westmount returned home on Friday last after spending a couple of weeks in town and vicinity.

The many friends and acquaintances of Mr. and Mrs. Simeon Beckstead, formerly one of Morrisburg's enterprising merchants, will be glad to welcome them to the vicinity again, having rented, with a view to purchasing "Hillcrest", the beautiful farm of Miss G. A. Castleman, just east of town.

Coming to the Music Hall on September 10th, J. C. Rockwell's Sunny South Band and Orchestra; 25 colored people presenting colored musical comedy. It is several years since this big company has been in Morrisburg, and the hall is sure to be packed.

The Lutheran Reunion picnic will be held Sept 5th. at Riverside on the church grounds. There will be service both afternoon and evening. The speakers will be the Rev. Dr. C. Little of Waterloo Seminary and other prominent men. Come and bring your friends.

Mr. R. J. Watson, from Augusta, Georgia, who is visiting his uncle, Dr. F. D. Gray of this city, gave a very fine pipe organ recital at the Congregational Church on Monday evening. Mr Watson is a very talented musician, and thoroughly understands the possibilities of the pipe organ, which responds to his touch most wonderfully. He was assisted in the entertainment by Mrs. John Dekker and Miss Sulvia Marcotte. No admission was charged, but a silver offering was taken which went to the Junior Red Cross Auxiliary of Marshall, which is trying to raise money to help buy writing tables for convalescent wounded soldiers. Lyon county has been asked to furnish four such tables—The Lyon County Times, Marshall, Minn.

HORTICULTURAL PRIZE LIST

RED CROSS FAIR, SEPT. 2ND.

PRIZE LIST

ASTERS.

Class 1. Asters White, five blooms. Prizes, 1st 75c., 2nd. 50c., 3rd 25c.
" 2. " Pink or Red, five " " 1st 75c., 2nd. 50c., 3rd. 25c.
" 3. " Purple " " " 1st 75c., 2nd. 50c., 3rd. 25c.
" 4. Collection of Asters, 3 blooms each, 1st 1.00, 2nd 50c., 3rd 25c

DAHLIAS

Class 5. Bouquet Dahlias one variety. Prizes, 1st 75c., 2nd 50c., 3rd. 25c
" 6. Collection Dahlias one bloom each kind. Prizes 1st 1.00 2nd 50c, 3rd 25c.

GLADIOLI

Class 7. Gladioli, 1 variety, 3 spikes. Prizes, 1st. 75c., 2nd 50c., 3rd. 25c
" 8. Gladioli, 5 varieties 2 spikes each. Prizes 1st 1.00, 2nd. 50c. 3rd. 25
" 9. Gladioli Collection, 1 spike each. Prizes 1st. 1.00, 2nd 50c. 3rd 25.

SWEET PEAS

Class 10. Bouquet of Sweet Peas. Prizes, 1st. 75c, 2nd 50c., 3rd. 25c.
Class 11. Bouquet of Stocks. Prizes. 1st. 75c., 2nd. 50c., 3rd 25c
" 12. Bouquet of Cosmos. Prizes, 1st. 75c, 2nd. 50c., 3rd. 25c
" 13. Bouquet of Phlox. Prizes. 1st. 75c., 2nd 50c, 3rd 25c.
" 14. Bouquet of Petunias Prizes. 1st. 75c., 2nd 50c., 3rd 25c
" 15 Collection of Annuals. Prizes, 1st 1.00, 2nd. 50c, 3rd. 25c
" 16 Special by Mr. J. H Meikle Best arranged table bouquet of flowers from garden Prizes, 1st 2.50, 2nd 1.50 3rd. 1.00.
" 17. Potted Fern Prizes 1st. 75c, 2nd. 50c., 3rd. 25c
" 18. Best collection of potted plants. Prizes, 1st. 2 3rd 75c.
" 19. Special by Mr. J. C. Boyd Pansies, twelve blooms to constitute an exhibit. Prizes, 1st. 1.25. 2nd. 75c.

VEGETABLES

Class 20. Five table carrots. Prizes 1st. 75c., 2nd. 50c., 3rd 25c
" 21 Five Onions. " 1st. 75c, 2nd 50c., 3rd. 25c
" 22. One head of Cabbage " 1st. 75c, 2nd. 50c., 3rd. 25c.
" 23 Six ears of Sweet Corn " 1st. 75c, 2nd. 50c, 3rd. 25c
" 24. One head Cauliflower " 1st. 75c, 2nd. 50c 3rd. 25c
" 25 Five Beets " 1st. 75c., 2nd. 50c, 3rd 25c.
" 26. Five Parsnips " 1st 75c, 2nd. 50c., 3rd. 25c.
" 27. Five Tomatoes " 1st. 75c., 2nd. 50c., 3rd. 25c.
" 28. Six White Potatoes " 1st. 75c, 2nd. 50c., 3rd. 25c.
" 29. Six Red Potatoes " 1st. 75c, 2nd. 50c, 3rd. 25c.
" 30 Best Collection of Vegetables from Home Garden. Prizes, 1st 1.00, 2nd. 50c, 3rd. 25c.

Arrangement of exhibit and quality of vegetables taken into consideration in judging

31, Plate [illegible]
Pl[illegible]

Help Wante

BOYS OR GIRLS
Apply at
TACK FACTORY
Morrisburg, Ont

A GOOD DEED

Should expect no reward, yet early care of the eyes is repaid in later years a thousand fold.

Be good to your eyes, they are your best servants.

Consult us when your Eyes trouble you

J. M. WHITTEKER,
Photographer & Optometrist
Morrisburg, - Ont.

Mrs. G. W. Clark of Westmount (Montreal) is spending the week with friends in town.

St. Paul's Lutheran Church

Sunday, Sept. 1st.—No service the morning. Sunday school at 11 o'clock. Service in the evening at 7. Rev. J. Maurer of Williamsburg will be the preacher in the evening.

St. James Church

On Sunday, Sept. 1st., Mr. W. H. Workman of London, Eng., will sing a solo at the morning service, 11 a.m., and a hymn song at 7 p.m.

On Sunday, Sept. 8th, the Children's Anniversary Flower service will be held at 11 a.m.

NOTICE

All Parties who desire coal, who have not already placed an order for same are requested to place their order with the local dealer without delay.

The Board of
FUEL COMMISSIONERS
Morrisburg, Aug. 30, 1918.

In Memoriam

In loving remembrance of Mrs. Ira Sullivan who died Aug. 29th, 1917.

Sleep on dear Mother and take your rest
In a grave that we often see,
And as long as life and memory last
We will remember thee.

INSERTED BY CHILDREN

In loving memory of Martha Loucks, who went home August 28th, 1916.

From our happy home and circle,
God has taken her we loved
Borne away from sin and sorrow
To another rest above.

How we miss her loving presence,
How we miss her sunny smile
But God to us is whispering
'Tis only a little while.

INSERTED BY MOTHER AND SISTER

TENDERS

For wiring Tate Block as per specifications left with the tenants, received by undersigned up to 10th September, 1918.

I. HILLIARD.

FARM FOR SALE

Near Morrisburg, 6¼ acres containing small orchard. residence, barn, hen house, etc. Convenient to railway, school and cheese factory. Address box 72, Morrisburg. tf

FOR SALE

Two buggies, leather trimmed in good condition.
Apply at Leader Office. tf

FOR SALE OR TO RENT

Farm consisting of 100 acres, in 3rd. Con. Williamsburg; 50 acres under cultivation, balance bush and pasture; good buildings, never-failing wells, well fenced. For further particulars, apply John Dain,
Morrisburg, Ont.

TO RENT

Dwelling and seven acres land situated one-half mile of Morrisburg on River. Also for sale one De- arator, new; one one crank wash harness, one horse, rising six household effects.

Also a good orc[illegible]
Apply C. A. Du[illegible]
Mor[illegible]

THE BANK OF OTTAWA

ESTABLISHED 1874
94 BRANCHES IN CANADA
Capital Paid Up - $4,000,000
Rest - - $4,750,000

BANKING HOURS
On and after June 1st., 1918
9.30 A.M. to 2.30 P.M
SATURDAY
9.30 A.M. to 12, Noon

A Bank well equipped to serve the Public. Drafts, Money Orders and Letters of Credit issued.
Interest added half-yearly to Savings Balances.

PICKLES

The Pickling season is close at hand and Mullin Bros. will as usual have a full stock of Pure Spices and Vinegar—This is the one department where QUALITY counts. It is false economy to waste time and material on low grade spices and vinegar for pickling. We could buy some grades at half what we pay for them and consequently sell them at a lower price, but the public would not get the satisfaction that they get in buying the best Spices and Vinegar.

SPICES

We carry all the varieties, ground and whole spices used in Pickling and the best pure spices that we can procure.

VINEGAR

We carry Wilson's white wine, cider and malt Vinegar which we sell at a reasonable price.

MULLIN BROS.
GENERAL MERCHANTS,
Canada Food Board License No. 8-3575
MORRISBURG, — ONT.

GAS-POWER TABLETS

Saves Gasoline--Increases Power



Put up in tins containing 100 tablets, each tablet sufficient for one Imperial gallon of gasoline. Dissolves very quickly and leaves no sediment; increases power of the gasoline motor and the mileage of all gasoline driven vehicles. These tablets are positively non-injurious and a benefit to all forms of gasoline engines, eliminating and freeing them from carbon.

For Sale by

HUNTER & CASSELMAN
Hardware, Groceries, Flour and Feed
MORRISBURG, : : : ONT.
Canada Food Board License No. 8-088

CELEBRATED SCRANTON COAL

CELEBRATED



IT'S A PLEASURE to burn our coal says the lady who has used it. It is the fre[illegible] cl[illegible]

CELE[illegible]