The Chesterville Record.

VOL XXV, NO. 22 CHESTERVILLE, ONT., THURSDAY, MAY 1, 1919. SINGLE COPIES 5c.

THE BANK OF OTTAWA

Established 1874

95 Branches in Canada

CAPITAL PAID UP $4,000,000

REST..... 4,750,000

BOARD OF DIRECTORS

Hon. George Bryson, President. John B. Fraser, Vice-President.
Russell Blackburn Alexander MacLaren
Sir George Burn Hon. M J. O'Brien
Sir Henry K. Egan Hon. Sir Geo. H. Perley
Hon. George Gordon E. C. Whitney

GENERAL MANAGER D. M. Finnie. ASSISTANT GENERAL MANAGER H. V. Cann.

W. Duthie, Chief Inspector.

A Bank well equipped to serve the Public; Drafts, Money Orders and Letters of Credit issued.

Interest added half-yearly to Savings Balances.

Capital and Reserve, - - - $8,600,000
Total Assets, Nov. 30th, 1918, over $153,000,000

SAVE AND BE SAFE

It is the only way. If you would feel independent in lean years you must have readily available money, preferably in a savings account. While you have the opportunity, open an account and assure future prosperity. A joint account gives *two* people equal privileges of depositing or withdrawing. 318

UNION BANK OF CANADA

CRYSLER BRANCH, R. D. McCOMB, Manager.
WINCHESTER BRANCH, J.W. FLETT, Manager.
CHEESE CHEQUES CASHED HERE.

Dr. S. H. Hutt, D.D.S.
CHESTERVILLE, ONT.
Office: In the Fulton Block.
OVER MOLSONS BANK.

E. H. Marcellus,
M.D., C.M. Physician, Surgeon, &c.
FINCH, ONT.

DIXON BROS.
Furniture and Undertaking.
Funeral Directors & Embalmers.
Night—Press button centre door.

INSURANCE!
If you are looking for the best in Life, Fire or Accident Insurance, call and talk it over.
GEO. ELLIOT, Agent,

Lawson & Cass.
W. B. LAWSON, K C. W. J. M. CASS, B.A
Barristers, Solicitors Notaries.
Conveyancers,
MONEY TO LOAN.
Fulton Block CHESTERVILLE. ONT

Jas. Currie, Crysler
Licensed Auctioneer
For United Counties of Stormont, Dundas & Glengarry, also Prescott & Russell.
Arrange dates at The Record Office.
Terms moderate. Phone39

TRINITY METHODIST CHURCH
CHESTERVILLE
Pastor, Rev. J. B. Hicks, B. A.

Sunday May 4th, 1919.

10.00 a. m.—"Fellowship and Love-feast".

10.30 a. m.—Sacremental Service.

7.30 p. m.—The congregation will worship with the Presbyterians.

Sunday School at 2.30 p.m.

Strangers Cordially Welcome

Henry's Shorthand School
Ottawa, Ont.

Our course includes Shorthand, Typewriting, Spelling, Penmanship, English, Correspondence, Office Work, Civil Service, etc.

Our STANDARD of instruction being 10 per cent higher than any other, our graduates are preferred and given BETTER pay.

Our teachers know what to teach, and how to teach it, all having been practical stenographers.

It pays to attend the LARGEST and BEST.

D. E. HENRY, President.
Cor. Bank and Sparks Sts.

Always on Hand

Purity,
Five Roses,
Cream of the West

All kinds of feed on hand at Closest Prices.

Canada Food Board License 8—911

JAS. CURRIE - CRYSLER

Boy Wounded With Small Rifle

Bert Droppo, on of Mr. Elias Droppo of Finch, was ac identally shot through the n se on Sunday by a bullet from a .22 calibre rifle in the hands of a companion. Just how the accident happened is not clear. Two boys named Shay and Dillabough were with Droppo at the time along the railroad, with Dillabou gh handling the gun, when it was discharged inflicting the wound as above stated.

Which Time Saves Time?

Standard time evidently is not an unmixed blessing to all farmers. A rather amusing illustration of this took place at one of the local banks a few mornings ago. One of the clerks of the bank strolled along about 8.30, standard time, to find two or three farmers very anxious to get inside and do business and get away home. Banks are not opened until nine o'clock of which fact the farmers were informed, but to prove that the bank was behind they produced their watches to show that it was half past nine at that time, therefore half an hour late. The clerk informed them as the bank was run on farmer's time he could do nothing for them until the regular opening hour.

Farmers Organize

On the afternoon of Tuesday April 25th, farmers to the number of at least 500, hailing from every township in Dundas and from Stormount and Russell counties, gathered in the Music Hall, here to organize an association having as its object the protection and promotion of the interests of this particular agricultural community. This is a move on the part of the farmers which has been too long deferred, but now, since, impelled by the accumulating forces of circumstances, which in this country are fast driving the farmers into union for self-protection, they have undertaken such organization. We congratulate them npon the business-like manner in which they set about the task. Under the Chairmanship of Mr. James Fetterly of Morewood, and with Mr. James Clement of Dunbar, as Secretary, this large and representative gathering, in a remarkably short time effected the organization of an association which if judiciously managed must enure greatly to the advantage of the farmers as regards both the marketing and buying end of their business.

In this move to endeavor to secure improved conditions in their business the farmers cannot be charged with selfishness because they know that, representing as they do, the paramount industry of this country a prosperous agricultural class means prosperity for all and this can be said of no other one class.

The more money the farmers have to spend—and they are just becoming good spenders—the greater the volume of their purchases of all lines of manufactures which means business for all classes of urban dwellers.

A prosperous condition amongst farmers acts and re-acts to the advantage of transportation companies, miners, lumberman, fisherman and laborers of all classes and to the distinct advantage of banking institutions and to capital generally, to the advantage of those engaged in mercantile pursuits, to tradesman and professional men and in all classes which have a natural right to a foot-hold on Canadian soil, and so it is the part of every good citizen who has the true interest of his country at heart to do what he can to foster and promote improved conditions amongst the farmers. Has this been the attitude of Canadian citizenship toward this paramount industry? Made possible because of lack of organization, has not the tendency been to bleed the rural for the advantage of the urban communities?

Public money has with prodigal generosity been poured into the capaceous coffers of our great transportation lines and too much of this money—the people's money—has found its way into the bank accounts of grafters and highly paid andoft-times inefficient officials.

Manufacturing industries have been spoonfed by politicians at the public expense until infant industries have grown into giant institutions which through the Manufacturer's Association exert far too great an influence upon our governments. Organized labor is demanding and securing shorter hours and longer pay and rendering service of a continuously lessening efficiency and very soon labor will no longer earn its share of the product of human endeavor rendering inevitable a lowering of the present high standard of living.

With capital the farmer has no quarrel. He believes that the man who practices thrift and frugality as against shiftlessness and waste is entitled to all the wealth he can accumulate by honest means and he knows that capital is essential to national development, but he feels that here-to-fore capital has been diverted from the channels which would have produced a properly balanced industrial growth with an equitable distribution of the comforts and luxuries of life, into channels which have produced a lop sided condition whereby the comforts and luxuries have accrued in too great measure to the denizens of the towns and cities.

He feels that if he is to secure a share of the product of labor commensurate with the amount of capital he has invested, with the energy he must put into his business and with the character of the labor he must perform he must organize so as to have an effective voice in the matter as to what he must pay for his requirements and receive for his products. With his attitude none can but sympathize and no wise man will grudge such measure of success as may attend the farmer's efforts in this direction so long as that success is attained through a policy of consideration for the fair and rightful interests of all.

We urge the members of this association not to expect too great immediate results, to abide loyally by the will of the majority, to sink personal considerations for the common good and persevere and we tender the good wishes of The Record.

Officers—Pres. — Patrick Kirby, Vice-Pres—Howard Merkley, Sec.-Treas.—W. H. Casselman.

Directors—Patrick Kirby, Howard Merkley, W. H. Casselman, Hermon Hummel and James Fetterly.

Robert Bell, Winchester.

On Thursday April 24th, the death occurred of Mr. Robert Bell at his home just east of Winchester, at the age of 46 years. The deceased was in good health until about ten days before his death when he took a chill while busy in his barn, from which pneumonia set in. He is survived by his wife, two sons and two daughters, all of whom mourn the loss of a loving husband and kind father. Mrs. Bell's bereavement seems doubly sad because of the fact that her mother Mrs. Irvine Quart, who lived in their home died about three months ago. The funeral service was conducted at the residence on Saturday at 1.30 p. m.

INCORPORATED 1855

THE MOLSONS BANK

CAPITAL AND RESERVE $8,800,000.
97 Branches In Canada
A GENERAL BANKING BUSINESS TRANSACTED
CIRCULAR LETTERS OF CREDIT
BANK MONEY ORDERS

SAVINGS BANK DEPARTMENT

Interest allowed at highest current rate.

F. E. PRICE Manager, Chesterville Branch

War Bond Interest Coupons and Cheques Cashed Free.

The Merchants Bank will cash all War Loan coupons or interest cheques when due, on presentation, without making any charge whatever for the service.

If you have not a Savings Account, why not use your interest money to open one with This Bank ?

61

THE MERCHANTS BANK OF CANADA

Head Office: Montreal. Established 1864.
FINCH BRANCH, - - - - E. R. MIMMS, Manager.

Sub-Agency at Monkland open Mondays and Tuesdays.
Sub-Agency at Newington open Tuesdays and Fridays.
Safety Deposit Boxes to Rent at Finch Branch.

Better Cooling Suggestions

(FARMERS CUT THIS OUT.)

BE SURE and have water tank filled, so that water will be high enough to reach the neck of the can. Stir your milk every ten minutes. 90% of high acid milk is caused by trusting to air cooling, and is responsible for great losses. "Don't do it. Cold water cooling is the surest way to avoid loss. Don't be careless."

CANADA FOOD BOARD
License No. 14-127

MAPLE LEAF CONDENSED MILK COMPANY

H. HOOKS - - FACTORY SUPERINTENDENT
CHESTERVILLE

A Packet of—
"SALADA"

Tea, will go further on infusion and give better satisfaction than any other Tea obtainable..... B510

Not a shadow of doubt about this. TRY IT!

GRANTLEY

Mr. and Mrs. Peter Merkley of Dunbar visited at Mr. Howard Becksted's on Sunday.

Mr. Alex Hesson and daughter Maud were guests at Mr. Alex Shaver's last Thursday.

Mr. and Mrs. Jas. Myers and Alice of Spruce Grove, spent Sunday at Mr. T. Myers'.

Mr. and Mrs. Walter Carr and Master Clifford visited at Mr. John Shaver's on Sunday.

Mr. P. A. Shaver of Ottawa, called at Mr. Alex Hesson's recently.

Mr. and Mrs. Wm. McIntyre of Finch visited the latter's sister Mrs. Arthur Beckstead on Tuesday.

HEALTHFUL ADVICE

During the aftermath of influenza or any other prostrating illness, the logical tonic is

SCOTT'S EMULSION

which enriches the blood and strengthens the whole body, via nourishment. *If you would renew your strength—try Scott's.*

Scott & Bowne, Toronto, Ont. 19-1

Service will be held in the church here Sunday evening, May 4th, at eight o'clock. New Time.

Miss Gladys Robinson has returned to Winchester after spending the Easter holidays at her brother's Mr. M. O. Robinson's.

Mrs. Osborne McMillan and Mr. Bert were Sunday guests at Mr. Wallace Myers'.

Mr. Jas. Robinson and Miss Evelyn of Riverside spent Sunday at Mr. T. Myers'.

NATION VALLEY

Mr. Jno. Davidson of Ottawa is visiting her mother Mrs. Jas. Grey who had a stroke last week.

Some from here attended the funeral of the late Mr. Robert Bell of Winchester on Saturday afternoon last.

Mrs. Richard Merkley has returned home from visiting friends in Chesterville.

Mr. Wallace Darling is at Prasent at Vankleek Hill.

The Rev. Mr. Hicks of Chesterville was calling in this vicinity recently.

Mrs. Jno. Munroe and son Hector of the Springs were visiting in the Valley.

EMPIRE
MILKING MACHINES

Shorten Your Chore Hours
==GET AN EMPIRE

If you own cows milk them in the modern way. Dont stick in the old rut.

Every man who uses the Empire has nothing but praise for it. For instance read the following :—

"I have used one of your Empire Milkers for nearly two years continually and can find no injurious effect on the cows. The cows seemed to like it from the first time and I think gave just as much milk as the best hand milking. I have sent my milk to Montreal all the time and have had no complaints. I have just followed the instructions for keeping it clean. I could not have done without it the last two years as help is scarce, I have had very little trouble and very little expense for repairs. I have used it on heifers never milked before, with perfect satisfaction, no matter how small their teats were.

The milker has been of more practical value to me than I ever expected. Yours truly, D. Christie & Sons."

If you haven't investigated this best of Milking Machines, come in and let us show you its points It won't take long, and we are always glad to talk about the Empire—for it's the the machine that gives our customers absolute satisfaction. If you cannot come in write us.

C. B. TIMMINS Winchester, **D. A. McINTOSH** Finch.

Agents, Stormont County.

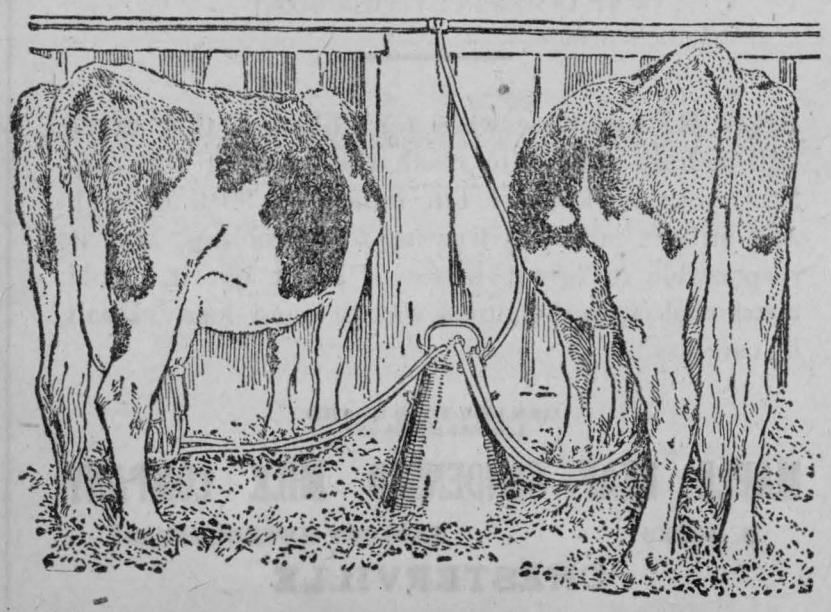

Compares Rates for Light

The Record: —

In your issue of April 17th, there appeared the following,—

"Morrisburg claims to have the lowest rate for light of any place in Canada, averaging 8⅓ cents per month for 16 C. P. lamps 24 hours per day."

While it is not likely that this old time camouflage will ever slip over the Morrisburg boundary, it might be well to note that with 15 lights of 16 C. P. in a Morrisburg home the rate would be $15.00 per year for light only. If the consumer used an electric iron or other appliance he would no doubt be expected to pay an additional amount for such service. Particularly if he is honest and owns up to having such things in his possession.

In Chesterville as in all other "Hydro" towns the average home is equipped with more than 15 lights. Hydro customers are not penalized for having their homes well lighted, the number of lamps or the size of lamps having nothing to do with the rate.

A Chesterville home may be wired for any number of lights of any make or size and be equipped as many of them are, with electric iron, toaster, washing machine and vacuum cleaner, and still by practising economy keep below the minimum monthly bill of ninety cents.

The yearly bills of over one third of the domestic consumers in Chesterville are not over $10.80.

The avergage monthly bill for Domestic consumers was in 1915—$1.00, in 1916—$1 43 and in 1917—$1.42. The increased consumption being due to the introduction of labor saving appliances and not to any increase in the rates.

Sincerely yours,

T. O. VanBridger, Hydro Supt.

MOREWOOD.

Mrs. Donald McLeod was summoned to the death bed of her father last week and we regret to learn that her mother also is very low.

We also extend our sympathy to Mrs. Henry Smirl who attended the funeral of her sister Miss Janet Cameron of Finch on Friday last.

Dr. and Mrs. Williams of Ottawa have been visiting at the Parsonage for a few days.

Hearty congratulations are due Miss Marjorie Winegard who has just attained her B. A. degree with honors at Queens University.

Pte. Tom Andrews arrived home Friday, and along with Corpl. W. Lloyd Myers recieved an enthusiastic reception from the Morewood and Cannamore people on Saturday evening. The boys were conducted to the platform by pipers J. Carruthers and N. Kenny and after an excellent program of music and speeches were presented with an engraved signet ring each. We were favored on this occasion by two delightful songs by Miss N. Philp of Perth and an eloquent and interesting address from Mr. O. D. Casselman, M. P. Our genial and enthusiastic chairman, Mr. D. Collison was laboring under the disability of a heavy cold but his welcome to the boys was none the less hearty. The pleasing and witty reply of Corpl. Myers reminded one of his fine oral compositions at High School even to the trick of scratching for inspiration from the back of his head. Corpl. Myers is taking a position at Moose Jaw.

The marriage took place quietly in Ottawa on Easter Monday of Miss Beulah J. Ford and Mr. Orne V. Carruthers. The bride-groom is one of our popular young men and the bride also has many iriends here.

BUNKERS HILL

House cleaning is the order of the day.

We are sorry to report Mrs. Johile Moke on the sick list again.

Mrs. Thomas Moke and son Dalton have returned home from Finch after a two week's visit.

Dr. J. M. Pollock of Osnabruck Centre, has moved to Moose Creek.

Miss Jennie Brownell of Bush Glen, spent Easter week with her sister Mrs. Arnot Moke.

We are sorry to sav the minister Mr. Stedman of the Baptist Church is leaving us.

Master Edward Gillard of Finch spent Easter week with his uncle Mr. George Warner.

Mr. and Mrs. Frank Thompson and son Eldwin spent Sunday with Mr. and Mrs. Carman Dunbar.

Miss Irene Moke and Miss Velma McLean were the guests of Miss Jennie E. Hart on Sunday evening.

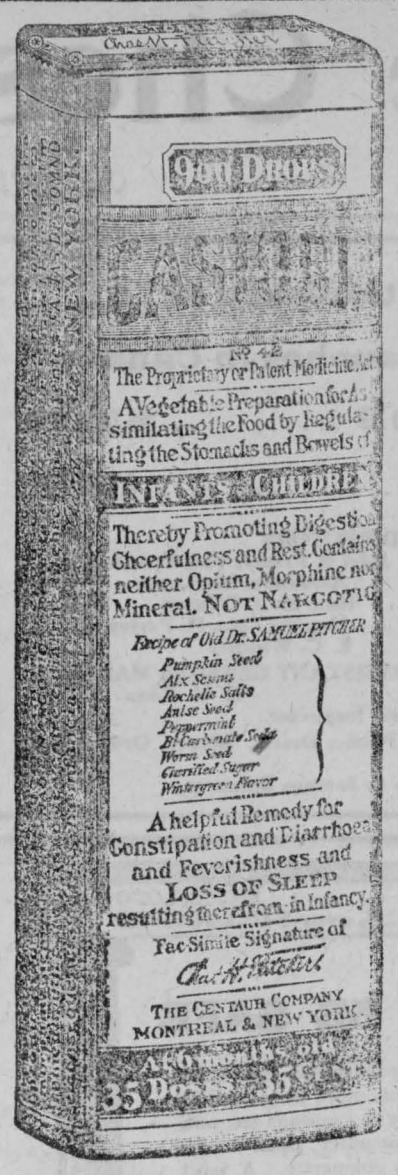

Exact Copy of Wrapper.

CASTORIA
For Infants and Children.

Mothers Know That Genuine Castoria Always Bears the Signature of

Chas. H. Fletcher

In Use For Over Thirty Years

CASTORIA

THE CENTAUR COMPANY, NEW YORK CITY.





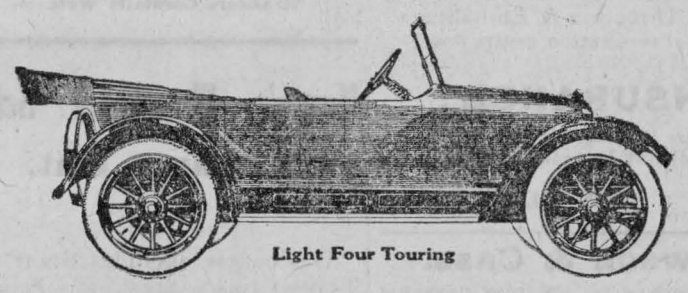

Light Four Touring

Model 90
The Practical Car

MORE than 80,000 of these Overland Model 90 touring cars have been sold during the past year.

A pretty good tribute to their all-around dependability—their usefulness—their economy.

Compare this Model 90 with other cars in its price class. Note its style, its beauty and its easy riding qualities.

Its 32 horsepower motor is a wonder for power, reliability and faithful performance.

Soft cushions, long resilient cantilever rear springs and large four inch tires smooth out the rough stretches of road and make driving a pleasure.

We want you to try a Model 90 and form your own opinion as to its value. We will be glad to furnish the car and we feel sure that you will be satisfied with its performance.

Drop in today or phone us for an appointment.

Thos. Faulkner & Son
Telephone Six.
Dealers - Morewood

Willys-Overland, Limited
Willys-Knight and Overland Motor Cars and Light Commercial Wagons
Head Office and Works, West Toronto, Ontario.

A CRIPPLE FOR THREE YEARS

Helpless In Bed With Rheumatism Until He Took "FRUIT-A-TIVES".



MR. ALEXANDER MUNRO

R.R. No. 1, Lorne, Ont.

"For over three years, I was confined to bed with *Rheumatism*. During that time, I had treatment from a number of doctors, and tried nearly everything I saw advertised to cure Rheumatism, without receiving any benefit.

Finally, I decided to try 'Fruit-a-tives". Before I had used half a box, I noticed an improvement; the pain was not so severe, and the swelling started to go down.

I continued taking this fruit medicine, improving all the time, and now I can walk about two miles and do light chores about the place".

ALEXANDER MUNRO.

50c. a box, 6 for $2.50, trial size 25c. At all dealers or sent postpaid on receipt of price by Fruit-a-tives Limited, Ottawa.

Miles of Matches

In The "good old days" when "thin twist" was threepence an ounce, it was the practice among working men in some districts to gauge half on ounce of twist by seeing if it would nearly encircle the neck.

Roughly, an ounce and a half of thin twist measures a yard, and a man, smoking three ounces a week, will turn something like a hundred yards into smoke in the course of a year, or fifty times his own length be he six feet high. Half a million smokers will burn sufficient quantity to encircle the globe, with more than three thousand miles to spare.

The total length of all the cigarettes smoked by Britishers in the course of a year is almost incomputable. A total of some 4,400,000,000 were supplied to the army alone, and these, if placed end to end, would encircle the globe eight times Their total weight would be close on 5,000 tons, and their value, at retail prices, would be, roughly, £6,000,000.

The length of matches used in lighting up is even more amaziug. A single smoker using three boxes of fifty a week, requires a total length of over a quarter of a mile of wood to supply him in the course of a year.—"Answers."

First Find of the Century.

There is reason to believe that there may be petroleum in the English hill country, and Lord Cowdray, the great British oil magnate is beginning to bore for oil at various places in Derbyshire. While engaged in experimental boring some time ago his agent sent him a bottle of a sample of the first crude petroleum struck. Lord Cowdray was in a hurry to go out when it arrived and gave it to one of his men to deliver to the analyst with a note. The servant also was in a hurry, He set out to visit his wife, and took the letter with him. Later in the evening he saw what he thought was the bottle on the sideboard, and with a guilty conscience hurried out to deliver it. In the morning Lord Cowdray recieved the following telegram: "Yours is the first find of the century. You've struck paregoric.

The Women's Institute of Carp has asked the council to have the Memorial to the their soldier boys take the form of a Community Hall.



PRACTICAL HEALTH HINT.

The Toothbrush.

The daily treatment of the teeth consists of washing and brushing. The toothbrush is a very important instrument, which should be sterilized both before and after using. As soon as the bristles wear or begin to drop out it is time for a new brush. You really need a new brush once a month. In selecting your toothbrush remember that it is not simply to rub or polish the enamel or remove the food from between the teeth, but it is also intended to stimulate the gums. Therefore it should not be too stiff.

THE DOUBLE RED CROSS.

Emblem of Anti-tuberculosis Workers All Over the World.

The double red cross, the symbol of the war against tuberculosis, was first adopted as the symbol of the International Anti-tuberculosis association in Berlin in October, 1902. The proposer of the symbol was Dr. G. Sersiron of Paris, who is now associated secretary of L'Association Centrale Francaise Contre la Tuberculose.

Today the emblem is being used by anti-tuberculosis workers in every part of the world, even in Iceland, India, South Africa, Labrador, Japan, China and the Philippines. The double red cross is similar in shape to a cross used frequently in the Greek Catholic churches and also to the Lorraine cross of France. All of the arms of the cross are pointed, the two cross arms being of the same length. The width of the cross is taken as the unit in determining the proportions. The length of the lower arm is seven units, the arms are three units on either side, the point above the arms two and a half units and the distance between the arms one and a half units. These measurements hold good for any size.

In the United States over 1,200 anti-tuberculosis associations and committees, nearly 550 sanitariums and hospitals, 400 dispensaries and about 200 open air schools, besides a number of other organizations, are using the double red cross as their emblem. Wherever it is seen it means war against tuberculosis.

SPEEDY PITCHING.

Rapidity With Which Walter Johnson's Fast Ball Travels.

Tom Hughes, a veteran pitcher on the staff of the Senators, recently threw some interesting side lights on the work and ability of Walter Johnson, the mighty twirler who received a loving cup containing several hundred dollars in nice new ten dollar bills not long ago as a token of appreciation from the Washington fans.

"Johnson has so much speed," said Tom, "that he actually wears out three catchers' mitts in the course of a season. Study this statement over carefully and you'll see the big point. Don't worry about the gloves, for new ones can always be obtained, but think of Catcher Ainsmith, the man who usually catches Walter and is compelled to stand up to the plate and stop these miniature cannon balls. How his hands must sting each spring until he gets them broken in and toughened to the work!"

According to Hughes, there is a man in Hartford, Conn., who is employed by the ordnance department of the government and is an expert in computing the speed of projectiles. This man has estimated that Johnson's fast ball travels at the rate of 126 feet a second. Believe me, that is some tall traveling.—Ed A. Goewey in Leslie's.

Like the Old Time Bustle.

A fashion report from Paris, stating that dresses are being made in that city with "full drapery in the back several inches below the waist line, giving the skirt a Japanese effect," was spoken of by a New York woman as less Japanese than one time American. "It is simply a return to the bustle," she said, "and some day we may refer to the monstrosity as we did when I wore one and received a valentine with a grotesque picture and these lines:

"The billowy bustle,
The hoopskirt bustle,
The newspaper bustle,
That hung on so well."

—New York Tribune.

Norway's Tree Planters.

Founded in 1900, the Bergero Tree Planting society, Norway, has undertaken a task which will require many years and large expenditures of money and labor to complete, as it proposes to cover the mountain sides and the untillable acres of western Norway with forests, as they were centuries ago. Assisted by wealthy contributors and timely government aid, it has excellent prospects of succeeding. Since the society started, thirteen years ago, 36,600,000 young trees have been produced, covering about 14,000 acres within the borders of the two Bergenhus counties.

CHINA HAS PROBLEMS

STRUGGLES OF REPUBLICANISM IN FAR EAST.

New President, Hsu Shi-Chang, Is Expected to Bring About Understanding Between Northern and Southern Chinese—He Is a Civilian and Military Heroes Who Have Secured Power Were Chief Trouble-makers.

THE new Chinese President, Hsu Shi-Chang, is the fourth to hold that title. Yuan Shi-Kai was the outstanding figure in Chinese affairs from the time of the Boxer rebellion till his death. His successor, Li Yuan-Hung, was the first great military leader in the rebellion which led to the establishment of the Chinese Republic, and though a liberal and enlightened man, showed the effects of having been trained in a military environment. When he resigned office in midsummer of last year he was followed by Vice-President Feng Kwo-Chang as acting President; he was a commander who fought at first with Yuan Shi-Kai against the south in revolt, and later threw in his fortunes with the Southerners against his old chief. It is Acting President Feng who has just retired. The recent election is only the second of a formal character to take place in Pekin. It was almost unanimous, and the opinion seems widespread that it was the best which the Northern Parliament — the Parliament which the world recognizes — could have made. Whatever the new President's abilities, it is a relief to have the office in the hands of one not a military hero; while his election was apparently designed as the best attempt at placating the South that the Northern Parliament could make.

Above all else, China needs internal peace, which she has hardly had in the last decade. In 1911 fighting began to overthrow the Manchu throne. The new struggle commencing in 1913 was born of the fear of republicans that President Yuan Shi-Kai was making himself a virtual emperor—a fear well justified; and it continued with little cessation till in 1916 Yuan died just as the great object of driving him out had been almost achieved. The fighting which has gone on since early in 1917 and still continues has had more complicated mainsprings. In essence, the revolt which began in May of last year was a revolt against the Parliamentary Government, which, with the completion of the new constitution and under the favoring hand of President Li Yuan-Hung, seemed about to take on permanence.

The Manchu court party took advantage of the turmoil to set the boy Emperor upon his old throne for a brief fortnight. In the end, the President's old Premier, Gen. Tuan, arrived with overwhelming forces and restored order, but Li Yuan-Hung relinquished his office to Acting President Feng. Why has there not been harmony after this double failure of the military governors and Manchu party? Because, say the Constitutionalists who have since taken up arms at the South, the outbreak did not end in a restoration of true Parliamentary government They did not trust Premier Tuan and Acting President Feng. They have called for a reconvocation of the Parliament which perished at the beginning of the imperialist revolt, and declare they have called in vain.

China in recent weeks has therefore been a republic with two Parliaments, one at Peking and one at Canton, each denouncing the other. The Southerners have control of five southwestern provinces, and of some districts in others, and recent despatches tell of sporadic engagements. The Southern Government recently published in the Shanghai Gazette and elsewhere a manifesto signed by Foreign Minister Wu Ting-Fang, the tone of which by no means closed the door on reconciliation. The Government called the Northerners a group of militarists and autocrats and denounced their attempt to raise money in every possible way to carry on war with the South. But it stated that "no pains have been spared time and again to make clear that the sole aim of the Constitutionalist Government is to uphold the law and the constitution, its sole claim is for the restoration of the dissolved Parliament. If the order for reconvocation be issued to-day there will be peace to-morrow." At about the same time there came news of a conference of northern military governors at Tientsin, at which, according to the Far Eastern Review, "the policy of President Feng in attempting to settle the dispute with the south by negotiation was strongly favored by all the generals." But the south has since made it plain that, insisting on the present Peking Parliament and the reconvocation of a new one, it will refuse to recognize any of the steps taken by the present body.

Competent observers have not despaired of a stable republican government in China. Thus the Far Eastern Review warns outsiders "that all Chinese are not to be judged by the handful of blind and conscienceless braves and brigands who have managed to seize and hold power" in some sections. "It would be unjust if we did not do everything in our power to dispel the idea that is likely to form in the foreign mind that the whole of the country is corrupt venal, and unpatriotic. Once let the Allies demonstrate that they are ready to help democracy, and there will be a tremendous awakening in China. Then the real Chinese will be able to effect reforms and demonstrate their capacity to develop along modern lines."

London's "Bobbies."

During the last four years 9,180 special constables have passed through the ranks of the London city police reserve. Of these the majority have gone into the army. Over 2,000 still remain on active duty.

A Curious Legacy.

The editor of a Swiss newspaper, the Schweitzerische Volkswacht, has just had a legacy of $20 per annum left him by a man whom he had never even heard of. The clause of the will containing the bequest is rather a curious one, running as follows: "On Jan. 1 and Aug. 1 of each year a sum of $10 shall be paid to the editor of the Schweitzerische Volkswacht on condition that he shall drink on the two days above mentioned a glass of beer in honor of the deceased This legacy shall hold good until the death of the legatee."

Record Small Ads. Are money makers.

Willis Business College Ottawa

ABSOLUTELY —the largest

CERTAINLY —the best

N. HARRISON, - President
H. E. Parish, Sec.-Treas.
"Opposite The Citizen."

Canada's Greatest Morning Daily Paper $4 a Year

The Mail & Empire

Toronto's greatest morning paper. Every part of Canada and particularly Ontario covered. Known as Toronto's greatest war paper,

Classified Ads.—Help Wanted, Mechanics Wanted, Teachers Wanted, Situations Wanted, Situations Vacant,—2 Cents a word each time. 8 Cents a word for 6 consecutive times.

Send subscriptions to
THE CHESTERVILLE RECORD

F. A. SHAVER Photographer

CHESTERVILLE & AVONMORE
Studio in the Kearns Block
Every Wednesday & Thursday

State of Ohio, City of Toledo.
Lucas County, ss.
Frank J. Cheney makes oath that he is senior partner of the firm of F. J. Cheney & Co., doing business in the City of Toledo, County and State aforesaid and that said firm will pay the sum of ONE HUNDRED DOLLARS for each case of Catarrh that cannot be cured by the use of HALL'S CATARRH CURE. FRANK J. CHENEY.
Sworn to before me and subscribed in my presence this 6th day of December, A.D., 1886.
Seal. A. W. GLEASON, Notary Public.
Hall's Catarrh Cure is taken internally, and acts directly on the blood and mucous surfaces of the System. Send for testimonials free.
F. J. CHENEY and CO. Toledo, O.
Sold by all druggists, 75c.
Hall's Family Pills for constipation.

Cornwall General Hospital.

This institution provides skilled nursing and care at very moderate rates to those able to pay, and without charge to indigent persons from the three United Counties, other than the Municipal Grants.

It is kept up by:
Fees from paying patients.
2. Grants from the Government and Municipalities.
3. Donations and Subscriptions from Churches Corporations, Societies and Individuals, the last being the largest source of revenue.

You are asked to assist in this work

The nucleus of an endowment fund has been established by a legacy recently received, and parties remembering the Hospital in their wills may stipulate that bequests made by them shall go to this fund.

If you would like a copy of the last Annual Report, drop a card to the Secretary, who will be pleased to send you one.

J. T. KIRKPATRICK, President. F. D. McLENNAN Sec'y-Treas

CANADIAN PACIFIC

CHANGE IN TRAIN SCHEDULES Will be made SUNDAY, MAY 4th, 1919

For particulars apply to Ticket Agents.

CHESTERVILLE
GRIST MILLS
S. BARRIE, Proprietor.
Grinding Every Day
While you wait.

All kinds of Grain bought and sold or exchanged for lumber or other stock
We have a big stock of
Rough and Dressed Lumber, Lath Shingles, Feather-Edge, Clapboards
Also for inside finish
Pine and Spruce V-Joint Wainscotting Beaver Board in sheets 32 in wide x 8 9 and 10 ft. long. Bishrack Wall Board in sheets 4 x 4 ft. Takes the place of lath and plaster and will not get loose or fall off.

The Cornwall Commercial College

Aims to be the best school of its class in all the essentials that constitute a real school, and as a consequence is patronized by a class of young men and women who will only be satisfied with the best Business, English and Shorthand Education obtainable.

Our prospectus gives details.
Write for it. Address:

CORNWALL COMMERCIAL COLLEGE
Cornwall - - - Ontario

The Pride of Any Home

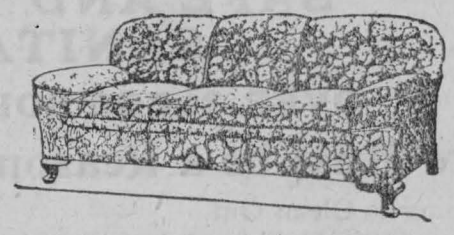

A CHESTERFIELD

We make these in our own shop, done in English or French Tapestries, at prices where any home may have one. See us about one for your home.

Telephone 58

AGULNIK BROS. CHESTERVILLE
Grady Block, Upstairs.

REASONS FOR

LIFE INSURANCE

LIFE INSURANCE is bound to be the best asset of the estate, because there may be no other that can be converted into cash as quickly.

The best security one can hold is a Mutual Life Policy

Rates and full information furnished.

FIRE INSURANCE

Isn't this a very important matter to you ?

Can you afford to lose your house, store or barn by fire ?

We are agents for 20 of the best companies and have hundreds of satisfied clients. Come in and let us tell you how much it will cost you to insure your property.

Money to loan on farm property in sums of $1000 to $10,000 for a period of 5 or 10 years. Rates on application.

C. W. CASSELMAN - - AGENT
Chesterville.
Phone 15F P.O.Box 234

Farmers, Look!

Before buying your implements for 1919, it will pay you to let me show you my GUARANTEED Quality line of JOHN DEERE IMPLEMENTS. Every one of the following machines are the results of fifty years study and experience by practical farmers.

John Deere Low Down Manure Spreader
"The Spreader with the Beater on the Axle."

John Deere Van Brunt Drills
"Uniform Seeding at Proper Depth."

John Deere Corn Planter
"Gives accuracy not average."

John Deere Cultivator
"Assures clean and thorough cultivation."

Hoover Potato Planters
"The Visible Planter with Automatic Feed Control."



HINMAN MILKERS

SIMPLE
SAFE AND
SANITARY

OVER 31,500 SOLD

There Must be a Reason

NO Metal Piping to Clean Out.
NO Interchange of Stable Air while milking.
NO Rubber Lining in Teat Cups, therefore **NO** Upward Squeeze. **You Do Not** do it by hand. Then **WHY** do it by Machinery.
NO Safety Valves to Freeze or Stick.
NO Gauges to go Wrong.
NO Pulsators to adjust or keep from freezing.
NO Tanks to Rust or Bust, and

Do Not Trade Your Farm for a Milker.

TELEPHONE 39

John King, Chesterville, Can Save You Money

Personal, Local and District News

Miss ONeil is spending the vacation at her home in Vankleek Hill.

Miss Living of Ottawa was the guest for Easter of Miss Amy Beattie.

Mrs. W. G. Bolster and Miss Jessie were guests of Ottawa friends this week.

Mrs. Christie of Winchester visited her daughter Mrs. Wm. Ross on Saturday.

Miss Irene McLean of Cardinal, spent Easter with her parents Mr. and Mrs. Thos. McLean.

Mr. and Mrs. F. Shirkey spent the Easter holidays with Ottawa friends.

Miss Gladys Fairbrass spent Easter in Winchester with Mrs. (Rev.) Abbot.

Miss Laura Simser was the week-end guest of Mrs. J. Billott of Ottawa.

Mr. and Mrs. George F. Droppo of Finch, have moved to their new residence on Emma St.

Mr. Fred Weaver who is attending the Normal School at Ottawa is spending the Easter holidays with his parents at Morewood.

Misses L. McGowan, A. LaPierre and N. McCloskey of Ottawa spent the week-end at their respective homes here.

Consult Mr. A. E. Bolster, if your case can be helped by the use of lenses, he can do it for you. Free test—day or night every day—at W. G. Bolster's Drug Chesterville.

HOLY TRINITY CHURCH
CHESTERVILLE
SUNDAY, APR. 27th, 1919.
Evening Service at 7.30
Everybody Welcome
Preacher - - - The Rector

NOTICE

ISAAC NEWTON, L. MUS. L. C. M., Musical Director Trinity Methodist Church, Teacher of Singing, Voice Culture and Piano. Apply Care Mr. Ingram Smith, Chesterville 23

J. H. THEORET
Veterinary Surgeon
TELEPHONE 12
Crysler - - Ont.

Personal, Local and District News

St. Mary's Separate School report will appear next week.

Mr. and Mrs. George F. Droppo visited friends at Inkerman on Tuesday.

Miss Florence McGee of Rockport is spending the vacation at her home in town.

Mr. Arnold Morrison of Belleville College, is the guest of his aunt Mrs. Houlehan.

Miss Dorothy Kyle of Russell spent several days the guest of Miss Audrey Kyle.

Miss Findlay of the High school staff is at her home in Pembroke for the Easter holidays.

Misses Lila and Gladys Weeger have been guests of Finch friends during the week.

10% Discount off all picture framing jobs for balance of April—A. E. Bolster, at the Drug Store.

Misses Katie, Elizabeth and Rubena MacGregor are spending the week at their home in Ormond.

Miss Rae Dixon is visiting her cousin Miss Ethel Dixon in Winchester.

Mr. Carson Simser spent the Easter week-end with Cardinal friends.

Miss Ina Barriger of Winchester, visited her aunt, Mrs. George F. Droppo over Easter.

Miss Alice Jordan of Ottawa, spent the week-end with relatives in town.

Mr. Alvin Eamon of Wales spent a few days last week the guest of his sister Mrs. Charles Crump at the Boyne.

Master Gibson Craig of Carleton Place has been the guest for the holidays of Bruce and Stuart McMillan.

Mrs. L. B. Carter and Master Kellard Carter of Ottawa, are spending their Easter holidays with Mrs. Chester Casselman.

Mrs. F. L. Hutt of Finch has gone to Toronto to visit her daughter Mrs. George Parsons.

Mr. and Mrs. Willis L. Myers of Ottawa, were Easter guests at the home of Mrs. Jno. Cunningham.

L. Jordan is unloading another shipment of milk wagons and buggies to-day.

Mr. Joseph Crump has returned home after spending a few weeks with his daughter Mrs. Buckingham in Ottawa.

Mr. and Mrs. Arnold Eamon have returned to the Boyne after spending a week with friends at Wales and Northfield.

Mrs. Richard Merkley ot Nation Valley, left for home Sunday evening after spending a few weeks the guest of Mrs. Jno. M, Merkley.

Mr. James Dowd of Brockville and sister Miss Rose of Montreal spent the Easter holidays with their aunt and uncle, Mr. and Mrs. James Kane, of Connaught.

Pte Wilson Smith, Military Medal and Pte Elmer Dillabough, arrived in Halifax from overseas on Monday and expect to reach home on Friday.

Regular meeting of the Ladies Aid of Trlnity Methodist Church will be held next Wednesday afternoon at the home of Mrs. Chester Casselman. Visitors cordially welcomed.

The Women's Institute will meet at the home of Mrs. C. A. Mullin on Wednesday, April 30th, at 2 30 p. m. Members are urgently requested to be present at this meeting.

C. W. Casselman, C. P. R. Ticket Agent. Rail tickets to all points. Rates and train connections cheerfully given. Information furnished as regards Ocean Steamship tickets. Passports necessary.

At a meeting of the committee having the soldiers welcome home in hand it was definitely decided to have it on July 1st. The co-operation of the Women's Institute and the schools will be sought. The net proceeds will be handed over to the Great War Veterns Association.

Mr. F. C. Clement resumed his position with the C. P. R. here last week after an absence of several months recuperating from pneumonia the after affects of the flu. Mr. Ralph Stevens who has been on the station staff for sometime was transferred to Bellamys.

Mr. and Mrs. T. A. Hill of Ottawa spent Good Friday at Avonmore with Dr. and Mrs. Earle, the week-end at Chesterville with Mr. and Mrs. Hugh Robinson, several days the first of the week in Winchester with Mr. and Mrs. Geo. Earle and the remainder of the week with friends in Williamsburg.

The Sanders, Soule & Casselman Co. Limited

Just Arrived

CAR OF WIRE

Of the following kinds

5, 6, 7, 8 Strand All No. 9 Field Fencing

936 Pig Fence

1848 Poultry Fencing

Coiled Spring No. 12 Gal. Cap.

Black Cap. Wire

Fine Poultry Wire 2, 2½, 3, 4, 5 ft.

Seeds

Grass Seed, Red, Alsike, Alfalfa, and Sweet Clover. Mangle, Sugar Beet, Turnip, Carrot. All kinds Garden Seeds

Calf Meal

Rennie's, Royal Purple, Caldwell's, Rolled Oats, Oil Cake, Linseec Meal.

Canada Food Board License 8—22844

THE
SANDERS, SOULE & CASSELMAN CO
CHESTERVILLE L'T'D

KEEP IT SWEET

Keep your stomach sweet today and ward off the indigestion of tomorrow—try

KI-MOIDS

the new aid to digestion. As pleasant and as safe to take as candy.

MADE BY SCOTT & BOWNE
MAKERS OF SCOTT'S EMULSION
19-4i

ROBERTS BROS. GARAGE

Cylinders Re-bored
Over-size Pistons Fitted
Genuine Ford Parts

Chesterville, Ont.

DON'T DO IT.

Worry, if you have horse to sell. I'll buy him, or if you want to buy a horse, I'il sell you one. I have the celebrated Deering machinery of all kinds. Harness and buggies "On Easy Terms."

L. JORDAN
CHESTERVILLE, ONT

Licensed Auctioneer

For Provinces of

Ontario & Quebec

In future I intend to devote all my time to auctioneering. Sales of all kinds handled. Pure bred stock a specialty.

Terms reasonable. For dates phone at my expense or arrange at The Record Office.

THOS. IRVING
55 FOURTH Ave., OTTAWA
Phone Carling 176

Oxy-Acetylene Welding and Cutting

We are prepared to weld and cut iron, steel, brass, copper and aluminum. Do not junk your broken castings. It pays to have them welded,

Cars repaired, overhauled and stored.
Vulcanizing and Electrical Supplies.
Storage Batteries charged and cared for during winter season.
We positively Guarantee all our work.
GIVE US A TRIAL. PHONE 52

La Salle Bros' Garage
CHESTERVILLE

HONOR ROLLS

S. S. No. 6 Finch

Names arranged according to percentage obtained on Easter examinations.

Class IV. Jr.—Tressa Baker James McConnell, Nellie Baker, Wallace Wert, Ella York.

Class III.—Emma Feeley, Ilse Glasgow, Anna Bourgeois, Dobie Byers, Eva Bourgeois, Jennie O'Connor.

Class II.—Beryl Hetherington, Patrick O'Connor, Noella Provost, Robert O' Connor, Lizzie Norton.

Class I. Sr.—Marks possible 250—Necessary to pass 150.—Henry Moss 222, Kathleen O'Connor 218, Floyd Feeley 207, Willie Perra 195, Stella Robinson 187, Leopold Brabant 176, Harold York 157, Philippe Brabant 109, Archie York 93, Fred Bourgeois 91.

Class I. Jr.—Helen Moss, Mildred Stuart.

Primer Sr —Rudolphe Provost, Kenneth McLaughlin, Cosslett Feeley, Dugal Byers, Victor Moss.

Primer Jr.—Ivan Feeley, Johnny Robinson.

Ella M. MacLean, Teacher.

S. S. No. 14 Winchester

Results of Easter Examinations.

Sr. IV. Pass 630 Joseph Heveran 645, Agnes Lynk 639, Clifford Coyne 630.

Jr. IV. Pass 420—Harold Barrett 525, Vincent Heveran 382.

Sr. III. Pass 420—Julia Heveran 445, Francis Fyke 400.

Sr. II. Pass 300—Eva Fyke 325.

F. O'Grady.

CASTORIA

For Infants and Children
In Use For Over 30 Years
Always bears the Signature of Chas. H. Fletcher

A good assortment
Home Made Dairy Pails
on hand
Sap Buckets to Order
PERFECTION OIL STOVES NOW ON SALE

H. S. McMURRAY
Practical Tinsmith & Plumber
CHESTERVILLE, Ont.

LET US DO YOUR BAKING

Bread and Cakes fit for a king's table made every day.

Try them To-day

Chesterville Bakery
EUGENE McMILLAN, Prop

THIS IS **CANE MOLA**
100% Pure Cane Molasses



YOU SHOULD FEED **CANE MOLA** to your Cows, Horses, Pigs and Sheep.

CANE MOLA is not a Prepared Stock Feed

CANE MOLA is highly recommended by the best Dairymen and Cattle Breeders.

CANE MOLA

Produces More Milk.
Builds Flesh Faster — Keeps Stock Healthier
Reduces Cost of Feeding — Increases Feeder's Profits
Easy to use. No Special Apparatus Required.

Sold in strong iron-hooped barrels at a very reasonable price.

Write for full information and booklet giving expert advice on feeding.

PURE CANE MOLASSES CORP'N or UNIVERSAL IMPORTING COMPANY
69 WALL ST., NEW YORK — DISTRIBUTORS, MONTREAL

5

Local Distributors
T. Houlehan - A. J. Forward

Williamsburg Municipal Council

Pursuant to adjournment, the Municipal Council met in Barkley's Hall, Bouck's Hill on Saturday, the 19th, day of April. Members all present. Minutes of the previous meeting were read and adopted. The report of F. M. Eagleson, C. E., on the Swerdfeger drain was read by the Clerk and laid over for consideration until the next meeting of the Council. The Reeve and M. W. Fetterly were authorized to sell whatever material and fixtures on the Hoasic Church property purchased by the Council last year as they see fit. The Clerk was instructed to notify Mason Deeks, Ira W. Beckstead, W. K. Farlinger, Roy Schell and N. S. Marcellus to build wire fences on certain parts of their respective properties bordering on the public highways. Orders were passed in favour of the following Reuben I. Prunner, salary as assessor and postage $60.15; M. W. Fetterly, express charge on radiator 80cts.; Frank B. Merkley, grading and shovelling snow $7.50; James Casselman, reparing sluices West Townline $7.50; Frank S Merkley ditto $1.50, Samuel Swerdfeger, shovelling snow and work with team $4.40; Jesse Duvall digging ditch Mariatown, $6.00; Morely Casselman, winter work $2.00; Henry Hall ditto $1.00, William Barkley shovelling snow and work with team $5.00; M. A. Barkley, services as Fuel Commissioner $20.00; Alva Beckstead, hauling tile and work with team $10.00; John Bowman winter work $5.00; G. A. Casselman, cedar, matieral and work $5.73; G. T. R. Co. maintenance of gates and supplies $52.22; Leader Publishing Co., printing account re township $22.15, Geo Lane post. and stat. $4.75. The Council then adjourned to meet at Boucks Hill on Saturday the 10th day of May at 10 o'clock a. m.

Geo. Lane, Clerk.

St. Mary's S. S.

Senior IV.—Total 700—Julia Flynn 499, Christena Masterson 459, Ellen Flynn 433.

Jr. IV.—Total 375—Emma Brunett 296, Bruce MacMillan 272, Eva Gillissie 258, Stuart MacMillan 254, Florence Millea 246, Edith McAvoy 234, D'Arcy Flynn 153.

Senior III.—Total 300—John Blacklock 264, Leon Belanger 190, Margaret Lynch 164, Matthew Flynn 161, Dorothy McNaughton 146, Eddie Gillisie 135, Albert Clement 130.

Junior III.—Total 550—Mary Lynch 501, Austin McNaughton 495, Jewell Clement 489, Cecil Gillissie 481, Gladys Kendrick 444.

Second Class—500—Stella Jordan 441, Eric MacMillan 435, Jack McAvoy 430, Donald McNaughton 391, Arnold Lynch 354, Katie LeClair 350, Daniel Clement 260.

Senior Part II.—500—May Brunett 435, Maude Hayes 365, Margaret Devaney 326, Alice McNaughton 200.

Junior Part II—400—Ronald Lynch 350, Marcia Hughes 300, John Devaney 275, Francis Clement 209.

Primary—Clarence Labre, Wilfred Belanger, Alec Clarmo, Ted Flynn, Edmund Belanger, Mack McNaughton, Omer Belanger.

SUNNYSIDE

Too late for last week.

The friends and neighbors of Mrs O. Hebert were shocked to hear of her sudden death, caused by a stroke Monday April 14th and our sympathy is extended to the bereaved family, also to Fred who is overseas.

Mr. and Mrs. Henry Armstrong attended the funeral of the late, Mr R. Flemming; Mile Roches.

Mr. Alfred Burd has sold his farm to Mr. Philip Bissonette.

Mr. and Mrs Archie Carruthers spent a few days last week with their daughter Mrs. Harold Baker.

Miss Mabel Kenny of Ottawa is spending her Easter holidays at her home here.

Mr. and Mrs. Roy Miller were calling on Mr. A. Burd's on Sunday evening.

Miss Gertrude Burd of Ottawa College is spending the Easter holidays at her parental home.

Mr. Lindsay Mackie made a business call at Mr. Robt. Kenny's Thursday.

Mr. Arthur Burd called at St Alberts Thursday.

Mr. and Mrs. Alfred Burd made a business trip to Finch on Monday.

Mr. J. Sherman was visiting Mr. Archie Carruthers last week.

Born—To Mr. and Mrs. Alvin Burd a daughter—both well.

The Constant Dripping

The Stone family were in dire distress and times were even harder than the family patronymic, and little Johnny was getting tired of it. Principally he suffered from a surfeit of bread and dripping. One day he rebelled openly.

"I don't want dripping," he sobed "I want butter."

"Be thankful for what you get," cried his mother. Dripping will do you more good."

"It won't. It's killing me. I've been feeling bad lately, and now I've found out from a book that, it's dripping that's doing all the harm."

"Why, what rubbish has the boy got hold of?"

"It isn't rubbish, it's the truth. It said constant dripping wears away a stone; and it's right."

WEATHER INSURANCE

Owing to the periodical recurrence of Windstorms and Cyclones, farm buildings being more exposed are often wrecked by these visitations

Protect Yourselves Against These Heavy Losses by insuring in your home company

THE ONTARIO FARMERS' WEATHER INSURANCE CO.

We will give you a blanket policy covering loss or damage in any form to buildings and contents including loss or damage to roof by hail storm and broken windows from the same cause.

We don't advertise cheapness, as some American companies do. but we carry no restricting clauses in our policies.

All loss or damage in or about the buildings, includieg live stock and implements, are paid to full value.

Our rates are as low as is consistant with fair dealing and is the minimum placed by the Department of Insurance for Ontario.

"Premium note liability" used by those stock companies across the line as a bogey, is merely German gas sent over to stampede farmers who have been using this system over sixty years with perfect satisfaction.

We are not a money making institution. We are operating to give protection complete to farmers at lowest possible cost.

ASK OUR AGENT AND REPRESENTATIVE

JAMES CLEMENT
To show you a specimen policy.

The REXALL Store

KODAKS And Photographic Supplies

We would like to remind you thet we are sole agents for the

THE CANADIAN KODAK COMPANY

in this vicinity.

We carry a nice stock of Kodaks and Cameras and Supplies. We solicit your trade in these lines.

Come in and let us show you the latest things.

W. G. BOLSTER
Druggist and Stationer
CHESTERVILLE

In the Midst of Life

So frequently a man meets with death when apparently in health and looking forward to years of activity.

The income stops. His affairs disclose no resources whice will carry on the home and keep his widow and children.

In a case like this a policy in the Sun Life Assurance Co. of Canada, will promptly meet the financial necessities.

Full information of the various plans will be gladly given by

E. B. LYNCH
General Agent Office in Fulton Block. Chesterville



Made of strictly all-wool materials in a variety of smart styles, Campbell's Clothing is the choice of every man who prides himself upon being a discerning buyer.

H. J. McMAHON
Chesterville

Poultry Wanted
HIGHEST PRICES PAID
FOR
TURKEYS, DUCKS
GEESE, CHICKENS & FOWL

Received every day either plucked or alive
At the Grady Block, Chesterville.

ALL KINDS OF JUNK BOUGHT

Phone 58

M. Agulnik - Chesterville

PUBLIC MEETINGS

Town Hall, Chesterville, Wed. May 7th
Morewood, Thursday May 8th,
At 8.00 p.m.

PROF. LEITCH, OF THE O. A. C., GUELPH

Will explain the results of the Farm Survey in Dundas.

D. A. McMASTER
Veterinary Surgeon
Graduate of Ontario Veterinary College.
Day and Night Calls promptly attended.
Phone 49
Chesterville - Ont.

FOR SALE

The Premises opposite the McCloskey House on Main st. corner lot with building on it. Apply MISS BERTHA MERKLEY. Chesterville. 20-22

HATCHING EGGS

Eggs from Pure Bred Single Comb White Leghorns for sale at $1.00 per setting of 15 Eggs. J. C. HUMMEL CHESTERVILLE. 22

HATCHING EGGS

Pure bred White Wyandottee hatching eggs for sale, $1.50 per 15. F. JERVIS, Morewood. Phone 29. 18-25

FOR SALE

House and lot on King Street. apply W. E. NEWVINE Chesterville. 20tf

FOR SALE

Frame barn 24x36 with iron roof. Could be moved as it is. First class box stall 12x12 ft. Apply JAS. HUGHES.

FOR SALE

Two Registered Holstein Bulls, one is about 11 months old and mostly white in color; the other is about ten months old and mostly black in color and his Dam has a record of 546 lbs of milk in 7 days. Also for sale one Pure Bred Holstein Bull calf about three weeks old. Mostly white in color, price $30.00. THOS. D. MCCONNELL, Cannamore, Ont. 17tf

FARM FOR SALE

Contains 100 acres, sixty acres of pasture. remainder in green woods. Will sell at a right price. For further information apply to EZRA MCMILLAN, Elma, Ont. 20tf

APPLICATION TO PARLIAMENT

Notice is hereby given that the Morrisburg and Ottawa Electric Railway Company will make application at the present session of the Legislative Assembly for the Province of Ontario for an Act extending the time within which the construction, completion and operation of the said Railway shall be carried out. GEO. D. KELLEY, Solicitor for the Applicant.
Ottawa, March 26th, 1919. 18-23

FOR SALE

Light express rig at a bargain. Apply A. H. Forbes, Chesterville. 22

PRIVATE SALE
—OF—
FARM IMPLEMENTS

The undersigned will sell privately on the premises

Lot 23, Con., 12, Winchester Tp.
1 Mile North West Of Cannamore
Immediately

1 Seeder, Disc Drill, (13 hoes;) 1 double Box Wagon, 1 Manure wagon, 1 Hay Rack, (new;) 1 mower, Frost & Wood 5ft. cut; 1 Hay Rake, 1 Disc Cultivator (throw-out;) 1 Corn Cultivator, 1 Set of Bob Sleighs, 1 manure Sleigh, 2 sets Double Harness, 2 Collars, 1 Set of Single Harness.

MRS. JOHN G. SMIRLE.

SALE OF HORSES

The undersigned will sell by Pubiic Auction at
FLYNN HOUSE, CHESTERVILLE
on
Saturday May 3rd, '19
at Two o'clock, p.m.
12 HORSES
(Drivers and Work Horses.)

TERMS—4 months credit on approved joint notes or 3% off for cash.

J. P. BURNS, Prop.
L. JORDAN, Auct.

LOST

In Chesterville in or near Fisher's butcher shop, a ten dollar bill on April 18th. Finder will be rewarded on return to the Record office. 22

FOR SALE

One white enamel single iron bed with springs, one double bed with springs and one sanitary closet for sale. Enquire at THE RECORD OFFICE. 22

FOR SALE

Medium Red Clover at 45c per lb. Alsike at 30c per lb. Mixed Alsike and Timothy at 20c per lb. Timothy seed at 13c. Seed Flint corn at $6.00 per bushel. LUTHER DEEKS Williamsburg R. R. No 1. 24

WANTED

Old false teeth, don't matter if broken. I pay $2 to $15 per set. Send by parcel post and receive check by return mail, F. TERL, 403 N. Wolfe St., Baltimore, Md.

NOTICE

I wish to inform the public that the Clydesdale Stallion, Scottish Ring, is still in my possession and will be on the road this season for service. C. M. MUNRO, Chesterville. 22-24

WINCHESTER SPRINGS

Mr. Garnet Merkley from Williamsburg spent the Easter holidays with Mr. Elburn McIntosh.

Miss L. McIntosh spent the holidays with her sister Mrs. E. Johnston, Toves Hill.

Mr. and Mrs. Everet Webb and family of Williamsburg spent Sunday with Mr. and Mrs. Wm. Webb.

Miss Nellie McQuaig returned to her school at Dunbar Monday.

Pte Bernice Connor arrived home Friday when his many friends were glad to see him,

Mr. and Mrs. A. Pitt of Brinstons were the guests of Mr. and Mrs. Aden Casselman on Saturday.

Mr. and Mrs. H. Middaugh and Mr. and Mrs. Ed. Middaugh entertained a few of their neighbors on Thursday evening.

Mrs. Rufus Barkley returned home after nursing Mrs. Melvin Harper.

Mrs. Floyd Shaver and family are spending Easter holidays at Prescott.

Mr. Brontmyre from Iroquois is visiting his cousin Miss E. Thorp.

Congratulations to Mr. and Mrs. Lorne McIntosh and their new baby girl.

Miss E. Plow of Montreal is spending a few days with Mr. and Mrs. Fraser Bolton.

Miss Mae Durant is visiting her aunt Mrs. Luther Deeks at Elma.

Mr. Wm. Connor of Chesterville spent Sunday at the home of the Middaugh brothers.

The annual meeting of officers was held in the Methodist church Friday night. Mr. Hudson McIntosh, Supt; Mr. Thomas Holmes, Sec.; Mr. J. H. Shaver, Treasurer; Miss Eletha Thorp, organist; Miss H. Bailey, assistant; Teachers Mr. H. McIntosh, Miss M. McIntosh, Mrs. T. P. McQuaig, Mrs. O. Casselman, Mr. C. Robinson, Mr. J. H. Shaver. Home dept—Mrs C. Robinson. Teachers training—Mrs. T. P. McQuaig. Temperance—Miss Mary McIntosh, Miss Flora McIntosh, Mr. Arnold Casselman. Library—Miss Lois and Gladys McQuaig. Missionary—Miss Letha Thorp, Mr. H. Holmes, Miss Mae Durant.

BERWICK

Mr. J. Nesbitt of Avonmore, was a caller in town on Tuesday.

Mr. R. McMonagle is somewhat improving after his severe illness.

Miss Mary LaPalme who spent the past month with relatives in this vicinity left for her home at Waddington on Thursday.

Mr. Ezra Lalonde of Moose Creek, was the guest of his daughter Mrs. J. Dutt the first of the week.

Mr. and Mrs. Geo. Barriger spent Saturday at Cornwall.

Miss Margaret LaPalme of Dunbar, was the guest over Sunday of her sister Mrs. J. Meilleur.

Master Ellis Blair spent Easter at his parental home at Cornwall.

School re-opened with Miss McIntosh and Mr. Scarfe as teachers.

Mr. George Forsythe was a visitor to Cornwall on Saturday.

Miss Hattie McMillan was the guest over Sunday of her aunts at Cornwall.

Mr. J. LePage of Cornwall was in town the last of the week.

Mr. J. McCleary made a business trip to Ottawa on Tuesday.

Mr. and Mrs. Edgar Miller have moved into town.

Mr. Archie McMillan spent Saturday at Cornwall.

Mrs. J. Baker is on the sick list which her many friends are sorry to hear.

Mrs. Geo. Forsythe was at Ottawa on Monday.

SUNNYSIDE

Mr. and Mrs. Arthur Burd and sons Walter and Carl spent Thursday at Ottawa.

Mrs. Albert Flegg and sons J. T. and Eldin and baby Ella of Kemptville are visiting friends inthis vicinity.

Mr. and Mrs. Roy Miller were the guests of Mr. and Mrs. Alex Rutley on Sunday.

Mr. Alfred Burd has purchased a farm west of Winchester.

Mr. John Burd of Mountain, spent a few days of the past week around this locality.

Mr. and Mrs. Thos. Flemming called on Mrs. R. Kenny, Sunday.

A great many assisted Mr. Arthur Burd on Wednesday to raise a barn for which he now is busy unloading a car of lumber.

A few from here attended the farewell party Thursday evening for Mr. and Mrs. J. Ferguson.

FULTON BROS.
The Store of Quality
But not of High Price

Frost Wire Fencing

We now can sell the best tight lock Frost Fence at a reduction of 3c rod from our prices a month ago.

Prices now are:

6	Line Fence	at	..49c per rod
7	do	at	...59c per rod
8	do	at ..	62c and 65c per rod

Paint and Varnish Brushes

You can get what you want here. We have all sizes at all prices.

Campbell's Varnish Stain

The original and only real varnish stain on the market for Furniture, Floors, Woodwork and Doors. We have a complete stock.

Bargain in Paint

We stili have a good number of colors in Ready Mixed Paint to clear at $3.00 per gallon.

Clover, Timothy & Seed Corn

Leave your order with us and be ssured of best quality at lowest possible price

Crockery, China Cut Glass

We have just received a shipment direct from manufacturers of some good values in Dinner Sets. Different designs to choose from. We also have the old reliable "Bridal Rose" stock pattern.

FULTON BROS.
CHESTERVILLE, ONT.

Prices & Quality

The two points that are building up my business.
The quality, however, is the first consideration. You remember quality when an article is worn out and the price forgotton.
The price is very important too. It gives you a chance, when you know others' prices to appreciate the saving when you buy here.

Special Lines Now on Sale

MEN'S WORKING & FINE SHOES
OVERALLS AND GLOVES
WORKING SHIRTS
RUBBER BOOTS
RAINCOATS

You can always buy them a bit less from

J. T. MALOLEY - CHESTERVILLE
Kearns Block, Main St.

We Have It Now! Have what?

The long looked for light weight power, which is only found in the

THE FAMOUS CUSHMAN GAS ENGINE
The only universal farm engine on the market.

You can take it anywhere, start it any time and do anything with it that another engine will do and many jobs they will not do, such as

RUN YOUR GRAIN BINDER, CORN BINDER
POTATOE DIGGER, ELECTRIC LIGHT PLANT ETC.

Remember they only weigh from 50 to 60 lbs per h.p.
Think of the convenience and best of all its backed by

A TEN YEAR GUARANTEE

And the price is right. Examine it and convince yourself.

Jackson & Prescott
CHESTERVILLE

COULD NOT STOP THE HEADACHES

Until She Tried "Fruit-a-tives" —Made From Fruit Juices

112 COBURG ST., ST. JOHN, N.B.

"I feel I must tell you of the great benefit I have received from your wonderful medicine, 'Fruit-a-tives'.

I have been a sufferer for many years from *Violent Headaches*, and could get no permanent relief.

A friend advised me to take 'Fruit-a-tives' and I did so with great success; and now I am entirely free of Headaches, thanks to your splendid medicine".

MRS. ALEXANDER SHAW.

50c. a box, 6 for $2.50, trial size 25c. At all dealers or sent on receipt of price, postpaid, by Fruit-a-tives Limited. Ottawa.

Address and Presentation

Reception and welcome to Private Lawrence Carkner, Winchester Springs.

It is with feelings of gratitude and great satisfaction that we assemble here to-night to welcome you back from the front, where you have been serving your King and Country.

It is quite natural for us to have a special pride, and show special distinction, for our boys from here, because they represented our village and community, fought for our safety and protection, and best of all they helped to win the laurels of victory and brought credit and renown to our country by a noble and voluntary sacrifice.

We now know better than ever the kind of steel you are and prize you more highly than ever. Besides we are assured since you have been spared to return to us again, that, the value of your experience, and the extent of our appreciation for you will produce a harmonizing influence, that shall aid materially in solving the existing, social and economic, afterthewar problems.

The same bravery and heroism, that was shown on the battlefields of Flanders, will be very essential and effective to accomplish, the reconstruction of our national life. The character of our manhood and womanhood in this country as well as all the other countries, must become better than it ever has been, or the war will have been in vain.

We are very glad indeed that so many of you are arriving safely home again. We think of how glad your father and mother and the whole home circle must have been to see and greet you, and no doubt this gladness was yours to an inexpressable degree.

Our gathering here to-night gives opportunity for an expression of happiness and joy that prevails all over the country since the war ceased.

We are proud of all our soldier boys and hope you may find conditions very homelike amongst us. We wish you every comfort and prosperity and may you find full scope for the usefulness and activity which you have been so abundantly blessed with.

We are all anxious indeed to hear of the conclusions of the Peace Conference and will be deeply interested in the working out of its plans and principles. All must agree that whatever may be the outcome, our Canada, must be the best that brave and heroic men can make it, living in peace and good will and harmony together.

Any conditions, which, previous to the war, tendered to the degrading of our moral life, must be excluded. Any practices, which we have followed in the past that tended toward war and disturbance must be abandoned. The spirit and disposition of war begins right in the homes where spite and enmity, greed and intemperance are fostered.

When we say we welcome you back into our home and community, we mean it, and trust, that all the experiences through which we have all to be called to pass, may have taught us a most memorable lesson, while Germany and her allies were learning their lesson.

On behalf of Winchester Springs and the surrounding community, to Pte. Lawrence Carkner.

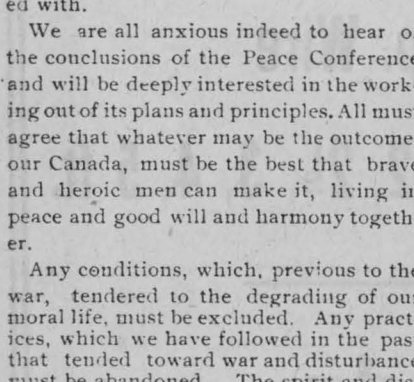

Trainmaster Hugh Countryman Meets With a Fatal Accident.

(From the Independent., Westwood, California)

Mr. Hugh Countryman came to an untimely death last Tuesday afternoon, March 25th, when he was run over by one of the logging trucks. His legs were so badly smashed that the shock produced by the crushing of his legs caused death about five hours after the accident happened. He was on his way to one of the skidders in company with a Mr. W. O. Tyler, a representative of the Shell Oil Co. The train crew had been looking for a car door which Mr. Countryman found lying by the side of the track. He signalled the crew to stop and one of the brakemen, Mr. Gray returned to see what he wanted. The brakesman signalled the train to back down to where the door was lying when Mr. Countryman attempted to board the moving car. His foot slipped and he was knocked down between the rails, and in attempting to get out of the waywas caught with the result that he was so badly crushed that recovery from the shock was impossible. The accident cast a heavy gloom over the town. It was sincerely hoped that the accident was not so serious as at first reported. When the news of his death which occurred at 10.-15 p. m., was received it seemed unbelievable. It came as a great shock to everyone. The remains were taken to undertaking parlours where they were prepared. The body was placed in the Chapel where it lay in state until Friday morning. The Masonic Club of Westwood took charge of the funeral services. They marched in a body accompanying the remains to the church where a beautiful service was held. The Choir and the Masonic Quartette rendered sacred selections snitable to the occassion. The floral offerings were magnificent, the various departments of the work furnishing a tribute as a token of their esteem for the departed brother and friend. The railway employees attended in a body and their floral contributions were very suggestive of their love for the man under whom they had served ever since the town of Westwood had been bullt.

Mr. Countryman was born in Stormont County, Ontario, Canada, nearly forty-seven years ago. He taught school in the County of Glengarry, where the success of Ralph Connor's work "Sky Pilot," "The Man from Glengarry," and Glengarry School School Days," was once located. He came to Hubbard County, Minn., some eighteen or twenty years ago. He came to Akeley, where he accepted the position of principal of the Akeley schools. This position he held for two years after which he entered the employ of the Red River Lumber Co. He has been with the company ever since, serving as a faithful and trusted employe. He has risen from the ordinary work in a lumber camp to one of the most responible positions to be obtained. He was married to Miss Eliza Hough about nineteen years ago. To this union was born four children, Helen who is attending school at the College of the Pacific; Mina, Hatte and Gertrude, all three attending the High and Grammar Schools in Westwood. The home life of the family was ideal. He was a great lover of his children and wife and his only thought was for their welfare, and at the time of his accident his last thought was not for himself, but for them. His going from us leaves a great blank in our social life. We mourn his loss more keenly than words can express.

The sincere sympathy of the employees of the towns and camps together with the immediate friends go out to the bereaved family. The remains were taken to Susanville and laid to rest in a beautiful cemetery amid surroundings so suggestive of the Hope that he ever held so dear in life. The Masonic brethern of Susanville met the friends and brethern at the depot and accompanied them to his last resting place where the impressive services of the A. F. & A. M., were read over the grave. "We lay our brother away with the firm hope and steadfast condfience that we will meet again. God grant peace to his soul and the blessings of Heaven upon the afflicted family."

Mr. Hugh Countryman was a son of Mrs. Countryman and a brother of Mrs. W. A. McIntyre, of Maple Ave., Mrs. A. Beckstead, Grantley, and Mr. David Countryman, 4th, Con., Finch.

Record Small Ads. Are money makers.

F. A. SHAVER Photographer

CHESTERVILLE & AVONMORE

Studio in the Kearns Block

Every Wednesday & Thursday

Cornwall General Hospital

This institution provides skilled nursing and care at very moderate rates to those able to pay, and without charge to indigent persons from the three United Counties, other tnan the Municipal Grants.

It is kept uy by;

Fees from paying patients.

2. Grants from the Government and Municipalities.
3. Donations and Subscriptions from Churches Corporations, Societies and Individuals, the last being the largest source of revenue.

You are asked to assist in this work

The nucleus of an endowment fund has been established by a legacy recently received, and parties remembering the Hospital in their wills may stipulate that bequests made by hem shall go to this fund.

If you would like a copy of the last Annua Report, drop a card to the Secretary, who wil be pleased to send you one.

T. T. KIRKPATRICK, President. F. D. MCLENNAN Sec'y-Treas

The Darkey's Luck

Bracebridge Gazette: It would help matters some if more had the darkey's luck. He says he was married at Huntsville and the first year his wife presented him with a beautiful baby boy. He then moved to Fort William and Port Arthur the "Twin Cities" and she presented him with twin boys: then he moved to Three Rivers and their came into their lives triplets three sweet little girls, but he says he'll be dog-goned if he'll ever take a job at The Thousand Islands".

A teacher was telling her class little stories in natural history, and she asked if anyone could tell her what a ground-hog was. Up went a little hand waving frantically.

"Well Tommy you may tell us what a ground-hog is"

"Please, ma'am, its sausage".

Willis Business College Ottawa

ABSOLUTELY —the largest

CERTAINLY —the best

N. HARRISON, - President

H. E. Parish, Sec.-Treas.

"Opposite The Citizen."

Canada's Greatest Morning Daily Paper $4 a Year

The Mail & Empire

Toronto's greatest morning paper. Every part of Canada and particularly Ontario covered. Known as Toronto's greatest war paper,

Classified Ads.—Help Wanted, Mechanics Wanted, Teachers Wanted, Situations Wanted, Situations Vacant,—2 Cents a word each time. 8 Cents a word for 6 consecutive times.

Send subscriptions to THE CHESTERVILLE RECORD

Catarrhal Deafness Cannot Be Cured

by local applications as they cannot reached the diseased portion of the ear. There is only one way to cure catarrhal deafness, and that is by a constitutional remedy. Catarrhal Deafness is caused by an inflamed condition of the mucous lining of the Eustachian Tube. When this tube is inflamed you have a rumbling sound or imperfect hearing, and when it is entirely closed, Deafness is the result. Unless the the inflamation can be reduced and this tube restored to its normal condition, hearing will be destroyed for ever. Many cases of deafness are caused by catarrh, which is an inflamed condition of the mucous surfaces. Hall's Catarrh Cure acts thru the blood on the mucous surfaces of the system.

W will give One Hundred Dollars for any of Catarrhal Deafness that cannot be cured by Hall's Catarrh Dure Circulars free.

All Druggists 75c.

F. J. CHENEY & CO., Toledo, O.

CANADIAN PACIFIC

CHANGE IN TRAIN SCHEDULES

Will be made

SUNDAY, MAY 4th, 1919

For particulars apply to Ticket Agents.

CHESTERVILLE

GRIST MILLS

S. BARRIE, Proprietor.

Grinding Every Day

While you wait.

All kinds of Grain bought and sold or exchanged for lumber or other stock

We have a big stock of Rough and Dressed Lumber, Lath Shingles, Feather-Edge, Clapboards

Also for inside finish

Pine and Spruce V-Joint Wainscotting Beaver Board in sheets 32 in wide x 8 9 and 10 ft. long. Bishrack Wall Board in sheets 4 x 4 ft. Takes the place of lath and plaster and will not get loose or fall off.

The Cornwall Commercial College

Aims to be the best school of its class in all the essentials that constitute a real school, and as a consequence is patronized by a class of young men and women who will only be satisfied with the best Business, English and Shorthand Education obtainable.

Our prospectus gives details.

Write for it. Address:

CORNWALL COMMERCIAL COLLEGE

Cornwall - - - Ontario

BIG FURNITURE SALE

Buy To-day

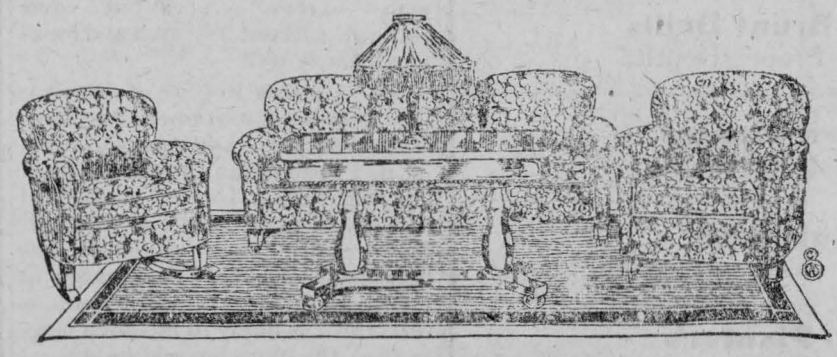

Don't Wait

$3000 Worth High-Grade Furniture at the old Prices

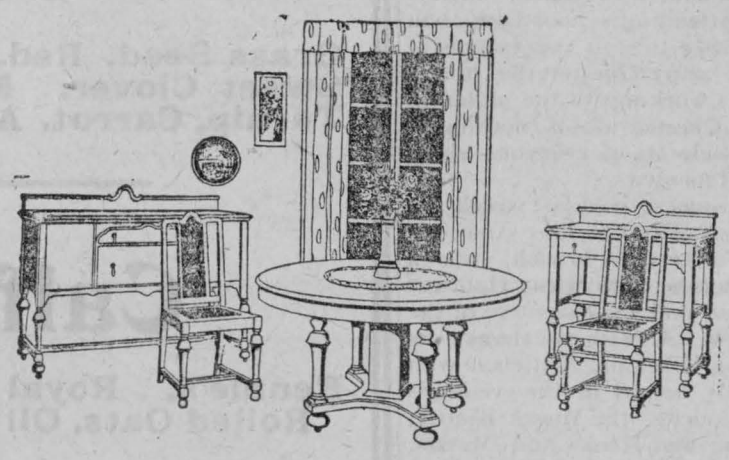

Diningroom Furniture

Bedroom Furniture

Parlor Furniture

Den Furniture

Upholstered Chairs and Chesterfields



DON'T SEND AWAY FOR FURNITURE BEFORE YOU SEE THESE BARGAINS

These lines will positively be cleared at less than wholesale prices.

Shop open every day in the Grady Block from 8.00 a.m. until 9.00 p.m. Telephone 58.

AGULNIK BROS., CHESTERVILLE

REASONS FOR

LIFE INSURANCE

LIFE INSURANCE is bound to be the best asset of the estate, because there may be no other that can be converted into cash as quickly.

The best security one can hold is a Mutual Life Policy

Rates and full information furnished.

FIRE INSURANCE

Isn't this a very important matter to you ?

Can you afford to lose your house, store or barn by fire ?

We are agents for 20 of the best companies and have hundreds of satisfied clients. Come in and let us tell you how much it will cost you to insure your property.

Money to loan on farm property in sums of $1000 to $10,000 for a period of 5 or 10 years. Rates on application.

C. W. CASSELMAN - - AGENT
Chesterville.
Phone 15F P.O.Box 234

Personal, Local and District News

Miss Ethel Droppo spent Sunday at her parental home.

Mr. H. J. McMahon was in Montreal on Tuesday.

Miss McKendry of Osgoode is the guest of her sister Mrs. Jno. A. Merkley.

Mrs. Eleanor Beach left for Ottawa Tuesday of this week to spend a few days visiting friends.

Pte. Willis Harper who went overseas with the 154th. Batt., arrived home on Saturday.

Dr. Howard Merkley, M. D. S., of Winnipeg, spent Monday with his sister Miss Bertha Merkley.

Messrs. Sherman, Arthur and Donald Christie of Melvins, spent Friday with Mrs. Wm. Ross.

Mr. Ed. Walsh spent a few days the past week with his son R. A. Walsh at Kingston and also with friends at Wolfe Island.

Pte. Bernice Connor who spent three years in France doing his bit arrived safely home at Winchester Springs last Friday night.

Mr. Harold Gray of Ottawa, has been busily packing his mother's furniture preparatory to moving to Ottawa this week where they will make their home in the future.

Mr. W. H. Appleby who has been with the Maple Leaf Condensing Co., for some time has been made Assistant Manager of a Hire's Company Plant at Governeur, N. Y., where he took up his duties last week.

HOLY TRINITY CHURCH
CHESTERVILLE
SUNDAY, MAY 4th, 1919.
Service at 10.30 a. m.
Everybody Welcome
Preacher - - - The Rector

NOTICE

ISAAC NEWTON, L. MUS. L. C. M., Musical Director Trinity Methodist Church, Teacher of Singing, Voice Culture and Piano. Apply Care Mr. Ingram Smith, Chesterville. 23

J. H. THEORET
Veterinary Surgeon
TELEPHONE 12
Crysler - - Ont.

Personal, Local and District News

Whittaker the Optician will be at Chesterville May 13th.

Mr. W. O. Dixon this week sold twelve hounds to the Saskatoon Hunt Club for a good round sum.

Mr. Fred Cramer, of Timmins, Ont spent the holidays at his home here.

Misses Bessie Cramer, and Mildred Alford were guests of Miss Ruby Perrault on Sunday.

Mr. and Mrs. Jas. Myers, and little daughter Ruth, have returned home, after visiting friends in Toronto and Newport, Vt.

Mrs. J. McGowan and Mrs. S. McMahon returned home on Saturday after spending a week with Mrs. J. Ruddy, Berwick.

If you break a lens or a frame of your eye glasses Mr. A. E. Bolster can fix it for you—day or night every day—at W. G. Bolster's Drug Store, Chesterville.

Mrs. Hannah Warren, mother of Mrs. Jos. Fisher, passed away on Friday last, the funeral being held from Holy Trinity church Sunday morning..

All indications point to a very late seeding in this section. The rain and snow of the latter part of last week and the forepart of this has put the starting of operation back several days. The country roads are again in very bad shape.

The Anniversary Services of Chesterville Presbyterian church will be held next Sunday. At 11.00 a. m. Rev. C. A. Mullin will occupy the pulpit and in the evening at 7.30, old time. Rev. Mr. Glassford of Winchester, will be the preacher.

C. W. Casselman, C. P. R. Ticket Agent. Rail tickets to all points. Rates and train connections cheerfully given. Information furnished as regards Ocean Steamship tickets. Passports necessary.

Miss Eva Henderson of Ottawa, Miss M. Coulthart Morewood, Miss Jessie Buckingham of Whitby College and Mr. Murray McLean of Cornwall Business College were recent visitors of Miss Essie Connor.

Mr. Orval Colquhoun having noticed reports of large eggs in The Record recently, yesterday brought one in laid by one of his Black Minorcas measuring 7⅞ inches in circumference the long way and 6⅜ inches the other way.

Madame Williams of Montreal, electropath, will be at McCloskey's Hotel, Chesterville, for one week commencing May 5th, to demonstate her system of electric treatment for the relief of pain to all interested. Beauty treaments for ladies. Fee, one dollar.

Pte. Wilson Smith, M. M., was warmly welcomed home by his people on Friday last. Pte. Smith was in the trenches for perhaps longer continuous service than any other boy from this place. He had many narrow escapes but came through without a scratch and looks particularly well.

Mr. Gordon Rogers of Ottawa, the popular entertainer, has been secured for the Anniversary Concert of the Presbyterian Church on Monday night next. He will be assisted in a fine programme by local talent. Since posters were issued it has been decided to hold the concert in the Music Hall as from indicatlons the crowd is likely to be much larger than the church could hold.

In the matter of daylight saving the village council at its last session took the view that it was wiser to accommodate a couple of outside pupils attending school here than it would be to stop the inconvenience in many Chesterville homes from the workings of the different times. Chesterville is nothing if not considerate of everyone else's wish but its own.

The concert held last week by the Great War Veterans Association, Chesterville branch, was a great success. The Music Hall was well filled and the executive of the G. W. V. A. wish to thank the following ladies and gentleman who so kindly helped in the evening's entertainment—the Misses Beattie, Thurston and Hooks and Messrs. Gillispie, Newton and Reverend Captain Abbot whose explanation of the pictures was much appreciated. The speeches by Major Gray and Major Magwood of Cornwall showing the aims of the Association were listened to attentively by the audience. Our good friend Dr. Hutt was Chairman.

In Memoriam

In loving memory of Gnr. Bern Shaver, killed in action, May 1st, 1917.

THE FAMILY.

Farmers, Look!

Before buying your implements for 1919, it will pay you to let me show you my GUARANTEED Quality line of JOHN DEERE IMPLEMENTS. Every one of the following machines are the results of fifty years study and experience by practical farmers.

John Deere Low Down Manure Spreader
"The Spreader with the Beater on the Axle."

John Deere Van Brunt Drills
"Uniform Seeding at Proper Depth."

John Deere Corn Planter
"Gives accuracy not average."

John Deere Cultivator
"Assures clean and thorough cultivation."

Hoover Potato Planters
"The Visible Planter with Automatic Feed Control."



HINMAN MILKERS

SIMPLE
SAFE AND
SANITARY

OVER 31,500 SOLD

There Must be a Reason

NO Metal Piping to Clean Out.
NO Interchange of Stable Air while milking.
NO Rubber Lining in Teat Cups, therefore **NO** Upward Squeeze. **You Do Not** do it by hand. Then **WHY** do it by Machinery.
NO Safety Valves to Freeze or Stick.
NO Gauges to go Wrong.
NO Pulsators to adjust or keep from freezing.
NO Tanks to Rust or Bust, and

Do Not Trade Your Farm for a Milker.

TELEPHONE 39

John King, Chesterville, Can Save You Money

The
Sanders, Soule
& Casselman Co.
Limited

Just Arrived

CAR OF WIRE

Of the following kinds

5, 6, 7, 8 Strand
All No. 9
Field Fencing
936 Pig Fence
1848 Poultry Fencing
Coiled Spring No. 12 Gal. Cap.
Black Cap. Wire
Fine Poultry Wire 2, 2½, 3, 4, 5 ft.

Seeds

Grass Seed, Red, Alsike, Alfalfa, and Sweet Clover. Mangle, Sugar Beet, Turnip, Carrot. All kinds Garden Seeds

Calf Meal

Rennie's, Royal Purple, Caldwell's, Rolled Oats, Oil Cake, Linseed Meal.

Canada Food Board License 8—22844

THE
SANDERS, SOULE & CASSELMAN CO
CHESTERVILLE L'T'D

Bogart's Store News

Full Range of Spring Coats and Suits



Shape Keeping



Superior Fit



You are invited to have a look at these garments and examine the quality and workmanship.

G. W. BOGART & SON, CHESTERVILLE

ASHBURN

Mrs. Angus McDermid is on the sick list, we wish her a speedy recovery.

Miss Alice Ouderkirk spent the past week with Mrs. Silas Tracey, Ogdensburg, N. Y.

Mr. Cim Ouderkirk made a trip to Prescott on Wednesday.

Mrs. James Barkley of Berwick, spent Wednesday at Mr. Angus McDermid's.

Miss Eileen Bizanet spent the past week at her grand parents Mr. F. Beehler's.

Messrs. Ab. and P. M. Ouderkirk attended a sale at Elma on Thursday.

Mr. C. W. Meldrum made a business trip to Casselman on Wednesday.

Miss Flossie Wereley was the guest of Mrs. Tom Onderkirk on Friday.

Mrs. Walter Haywood spent the past week at Mr. Andrew Ouderkirk's, Crysler.

Born— To Mr. and Mrs. Emile Charlebois, on Saturday, April 26th a son.

Guests at Mr. P. M. Ouderkirk's on Sunday were Misses Clara Thompson, Nora Servage, Lucy Ouderkirk, Mary Ouderkirk, Dorothea Fusee and Mr. Stanley Fawcett.

MAPLE VALLEY

Mr. and Mrs. J. W. Bogart spent Monday at the home of Mr. J. I. Steinburg.

Mr. nnd Mrs. Roy Fetterley were Sunday guests of Mr. and Mrs. Vernon Fetterley.

Another home was made happy on Thursday when Tom Andrews returned home after nearly three years service in France.

Mr. and Mrs. Arthnr Steinburg entertained a number of friends on Tuesday evening.

We are sorry to hear that Mrs. C Hutchinson is seriously ill at her daughter's Mrs. Oren Dillabough's.

Ptes. Thomas and Robert Andrew called on friends in Winchester on Sunday.

Mr. John Wagner is also on the sick list.

Miss Agnes Steen who was spending the holidays at her home here retuned to school at Mille Roches on Saturday.

GORDONVILLE

Mrs. H. LaSalle and Miss Lizzie Carruthers were the guests of Mr. G. Miller's one day last week.

Miss Sybil Carruthers and Miss Mabel Faulkner spent a few days last week with friends at Russell.

Mr. Ellis Thompson and Mr. W. Feeley took a business trip to Ottawa Wednesday evening.

Mrs. Harry LaSalle spent Friday at her parental home at Cannamore.

Misses Bessie and Olive Miller accompanied by Miss Evelyn Thompson spent Wednesday last with Mrs. James Thompson.

Mr. and Mrs. W. Thompson and daughter Evelyn from Felton were the guests of Mrs. Rae Thompson last Wednesday.

A four mile walk will take you from here to Cambridge station. Yes, some do not mind it even in muddy weather.

Mr. Hugh Fetterly of Morewood was the guest of Mr. H. Faulkner Easter week.

Mr. and Mrs. Faulkner and daughter Jean were guests of Mr. C. Gordon's of Morewood on Sunday.

Mrs. C. Holeman and daughter Helen are back with Mrs. J. L. Thompson after spending Easter week with friends at Ottawa and Felton.

Mrs. C. Thompson and son Grant spent Sunday at her parental home in Sunnyside.

Mr. Stanley Miller took a load of pork to Chesterville Tuesday.

Mr. Jack Eastman from Russell, was calling on his sister Mrs. R. Thompson, Sunday.

RUSSELL

Moving is the order of the day.

Mr. and Mrs. Robert Robinson spent a couple of days with the latter's mother in Mountain.

Mrs. Mark Marcellus went to Cornwall last week to see her mother who is sick in the hospital.

Miss Alta Robinson of Ottawa Normal School spent the week end with her cousin Mrs. McNeill.

Mr. Alex McNeill spent the week end with his sister Mrs. L. A. Mackie at Sunnyside.

CRYSLER

Pte. John T. Kells arrived in town on Saturday. Pte. Kells enlisted in a Forestry Batt. and has been in France for two years.

Miss Minnie Warner of Cornwall was a guest at her home in town over Sunday.

Rev. Mr. and Mrs. E. A. Woolley and son Stanley, were guests the fore part of the week of Russell friends.

Mr. J. R Cockburn, Miss Mary and Archie spent Saturday in Ottawa.

Mrs. H. LePine of Montreal arrived in town recently and will spend the summer with her husband.

Mr. and Mrs. John LaFrance of Ottawa were callers in town the fore part of the week.

Mrs. R. D. McComb of Ottawa, was a guest in town on Tuesday.

Mrs. D. Currie and daughter Eva were guests of relatives in town during the past week.

RIVERSIDE

A large crowd attended the services at Berwick on Sunday evening when Rev. Jas. Leach delivered an eloquent sermon, taking for his text "It is finished".

The stork visited the home of Mr. Frank Marcellus and left a fine baby girl.

Miss Velma Bogart spent Tuesday afternoon with Miss Josie Moran.

Mr. Robt. Bogart made a business trip to Finch on Thursday.

School opened here on Monday with a good attendance.

Mr. Dan Pollock made a business trip to Osnabruck Centre and Moose Creek on Friday and Saturday.

Mr. Jas. Pollock Jr., spent a couple of days Easter week with his sisters Mrs. Silas Farrel and Mrs. Hugh McMillan at Goldfield.

Consult Mr. A. E. Bolster, if your case can be helped by the use of lenses, he can do it for you. Free test—day or night every day—at W. G. Bolster's Drug Chesterville.

HOASIC

Miss Blanche Wells spent part of this week in Morrisburg.

A memorial service for the late little Gladys Gow, infant daughter of Mr. and Mrs. James Gow, will be held in the Presbyterian church here on Sunday afternoon, May 4th, at half past two, new time.

Mr. and Mrs. Wm. Hess spent Sunday with the former's parents at Morrisburg.

Mr. and Mrs. J. Fetterly of Grantley spent Sunday at Mr. Hermon Fetterley's.

Miss Gladys O'Shaughnessy spent her Easter holidays with her grand parents Mr. and Mrs. Sanford Herriman, Elma.

Miss Perminda Marcellus of Dunbar, Miss Jean Colquhoun of Bethune Bush and Mrs. Anson Becker of this place were guests at the home of Mr. Darwin Weegar on Wednesday.

Mr. and Mrs. James Alguire and daughter Margeurite spent Sunday at Oliver Alguire's.

Mr. Darwin Weegar, Miss Lillian and Master Dwight spent Tuesday at the Windsor House, Morrisburg, with Mr. and Mrs. H. M. Ouderkirk.

Mr. B. Broder of Morrisburg, spent a few days this week at Chas. Brown's.

Mrs. B. Hess and Mrs. George Hess spent Monday last with Mr. and Mrs. Henry Wells.

Mr. Cortney of Morrisburg was in our vicinity on Monday.

George Wells of Aultsville was calling through here this week.

Mr. Daniel Durant was in Aultsville on Monday.

Fire Insurance.

For all Classes of Property.

Western Assurance Co., Toronto.
Sun Insurance Office, London, Eng.
Merchants Insurance Co., Toronto.
The Monarch Fire Insurance Company of Toronto.

Special For Farm Property

The Popular and Reliable Grenville Patron Mutual Fire Ins. Co.
The Ontario Farmers Insurance against Windstorm and Cyclone.
Prompt adjustment and satisfactory settlement in all cases.
Lowest rates.

JAMES CLEMENT, Agent.
Phone 104 R. 2-3.

AUCTION SALE

—OF—

LIVE STOCK, IMPLEMENTS, GRAIN, ETC.

The undersigned having sold his farm and bought another with stock and implements, will sell without the least reserve, on Lot 29, Con., 9, Cambridge Tp.

2 1-2 Miles North-West of Crysler

Tuesday May 6th, '19

Beginning at One O'Clock, p. m.,

18 High Grade Holstein Milch Cows, 2-year old Heifer, Yearling Heifer, Sow due to farrow May 5th, About 25 Hens, Sow supposed to be with pig due to farrow last of June, 18 Sheep with 11 lambs and more to come, 1 2-furrow Plow, Springtooth Cultivator, McCormick Mower, Horse Rake, Set Bob-sleighs with rack, Manure Sleigh, Potash Kettle, Dump Cart with Harness, Milk Tank, 1 horse Cultivator, Grain Box about 100 bus., Quantity matched sheeting, About 800ft. hard maple flooring, About 40 rock Elm Planks, Quantity of wood for whiffletrees and axe handles, 200 bus. Oats, 40 bus. Barley, Some Household Furniture and other articles.

TERMS OF SALE—All sums $10.00 and under, Cash; over that amount 6 months' credit on approved joint-notes or 6% per annum off for cash.

ALFRED BURD, Prop.
L. A. Landry, Auct.

ANNOUNCEMENT TO FARMERS

Aa I have recently purchased from Thos. J. Ellis the Pure Bred Blood Stallion. A Night Rider, I will offer for service the above named horse at the very moderate fee of $15.00 to insure, and subject to the conditions printed on bills posted throughout the country. This horse has stood for service in this section for the past four years and has proven himself to be a grand stock horse. During that time he has been mated with a number of heavy grade Clyde and Percheron mares, and the colts are of the most desirable type, being of good size, good bone and in every instance they possess the perfect disposition and manness which are so characteristic of A Night Rider himself. He will stand for service at owner's barn, two lots north of Condensery in Chesterville throughout the season, beginning May 1st, with the exception of Thursday night of each week when he will be at Finch Village, Hotel Stables. Farmers, you will do well to mate your heavy Clyde and Percheron mares with this good blood horse and raise grand general purpose farm horses weighing from twelve to thirteen hundred pounds, suitable as well for roading.
JOSEPH W. JOHNSTON, Owner and Collector, Chesterville. 22-22

FOR SALE

One heavy horse and two light drivers also one yearling bull and one two year old bull. Apply M. J. ROBINSON, Nation Valley. 22

The Chesterville Record

PUBLISHED EVERY THURSDAY

Terms Of Subscription

To Canadian points—$1.50 per year in advance. $1.75 if not so paid.

To United States—$2.00 per year in advauce.

Transient or legal advertisements inserted at therate of 10 cents per line for first insertion and 5c ents per line for each subsequent insert on.

Business notices inserted in local columns for 8 cents per line every insertion.

No advertisement published for th 'essan 25 cents

Small advt. card per year, such as Societies, Business, etc., $5.00.

All advertisements measured by the scale of solid nonpareil, 12 lines to the inch.

Advertisements without special directions will be inserted till forbid and charged accordingly

Subscriptions may commence with any issue. The paper will not be discontinued unless notice is given. No subscription will be cancelled unless all arrearages are paid.

G. C. LACEY,
Editor and Proprietor

Live Stock Clubs for Boys and Girls

District representatives of the Ontario Agricultural Department are having a busy time just now in attending to calls for farm help which are becoming more insistent daily at every county office in the province, but in the time that they are free from this very important branch of their business the majority of the representatives are engaged in making preparations for the establishmeut of boys' and girls' live stock clubs, and it is expected that before the year is out a club for raising calves, sheep or swine will have been organized in every county in the province. Already nine dairy calf clubs and one devoted to the raising of Shorthorns, have been organized, and are in operation; one sheep club has been established, Caledon township being the first place honored in this regard, while pig clubs are becoming quite a general institution throughout the province.

A great feature of this live stock club movement, beside that of interesting the boys and girls of the farms in live stock raising is that the spread of these institutions means the doom of the scrub sire in the province. In regard to the dairy calf clubs for instance, the applicants are given the choice of a pure-bred or grade, and it has been found that up to the present nine out of ten applicants have chosen pure-breds, while as a matter of course, all heifers distributed are first bred to pure-bred sires of the highest order securable.

In the case of the big clubs, of which that for the county of Lennox and Addington was the first established, the most prominent feature is the fact that only pure-bred cows are distributed, though the pigs intended for killing in the Fall and sold so that the proceeds will meet the note given for the pair of pigs, are grades. Of almost equal importance to the swine industry in Canada, is the fact that, in the case of the Lennox and Addington pig club, the sows selected for distribution to the boy and girl members are pure-bred Yorkshires. This plan worked out so well in Lennox and Addington last year—fifty pairs of pigs, six weeks' old, being given out to the school children, and every note promptly paid in the Fall—that the plan is again in operation this year. A most satisfactory result of last years undertaking is that the pigs needed for distribution will be available in the home county, being the offspring of the sows kept by the children in 1918.

The first sheep club established in Canada began actual business in December last when boys and girls in Caledon township who made application, were supplied with two pure-bred ewes a piece. Oxfords were chosen for distribution because most of the sheep in the township are of that breed, and the ewes were selected from the best flocks in Ontario. In the case of the sheep club, as with the cattle and swine clubs, the importance of the pure-bred sire was recognized, and each ewe was bred to the best Oxford sire that could be secured. It remains for the lamb crop to determine the success of the sheep club venture, but reports from Caledon township as to the care given the ewes during the Winter, go to indicate that the best results may be expected.

Wants The "Y" At Home.

The future of the "Y" in the estimation of many of the soldiers is proven by many incidents. An officer declared that he had been to the Y. M. C. A. only once before the war; from now on he was a strong supporter. His first real touch came at Vimy Ridge.

In a Belgian town the other day a Canadian came to a "Y" officer and put into words the thing that is troubling many a soldier about to return to Canada.

"My country home", he said, "is as dead as this place. Why can't you come out and build a hut like this, with a Y. M. C. A. program, and make life worth living for us? I don't believe I can stick it in that quiet place in old Canada again."

It is precisely such a program in the quiet places beyond the cities that is the ambition, the hope, of the Y. M. C. A. in its coming campaign for funds. If a million dollars will make these places "worth living in" it is the best investment Canada ever made.

Help the Y.M.C.A. Finish its Work For Soldiers

Help the "Y" Construct the Manhood that will Re-construct Canada

ALL the world now knows that the Red Triangle of the Y.M.C.A. was the "Sign of Friendship" to thousands of your brothers, sons, nephews, cousins and neighbours' boys in the last four and a half years. Wherever the Canadian Soldiers went, the "Good old 'Y'" went too. And now it is coming back home with them!

For the support which has made possible the war work of the Y.M.C.A. we thank you. Your money has been well expended. We have rendered full account.

We ask now your continued sympathy and support for Red Triangle Service for our Soldiers during demobilization, and for Y.M.C.A. work for Canada generally during the Reconstruction period. The Annual Red Triangle campaign will be held throughout Canada May 5th to 9th, 1919. The objective is $1,100,000.



The Y.M.C.A. will keep its chain of Service unbroken till the end.

For Our Men Returning

For the soldiers and their dependents, returning from Overseas, we have provided as follows:—

1. A Red Triangle man on board every ship when it leaves Great Britain, with a full equipment of games, gramophones and records, magic lantern, literature and writing materials. Where possible, also a piano or an organ. Lectures, concerts, sing songs, instruction re Government repatriation plans, and Sunday Services.

2. Red Triangle comforts and facilities for the men on arrival at Halifax, St. John, Quebec and Montreal, including coffee stalls, with free drinks, free eatables, cigarettes, candies, etc.

3. Red Triangle men on every troop train to provide regularly free drinks, eatables and cigarettes, organize games and sing songs, and furnish information.

4. Red Triangle free canteen service, information bureau, etc., at each of the 22 Dispersal centres in Canada.

5. Red Triangle Clubs in the principal cities of Canada in the shape of large Y.M.C.A. hostels to furnish bed and board at low rates and to be a rendezvous for soldiers.

6. Seventy-five Secretaries to superintend Red Triangle service in Military Hospitals, Camps and Barracks throughout Canada.

7. Tickets entitling soldiers to full Y.M.C.A. privileges for six months at any local Y.M.C.A. furnished.

In addition to our work for the returning soldiers, we have to maintain the Red Triangle service to the full for the soldiers in Siberia, as well as the work of special secretaries in Northern Russia, Palestine and Poland.

Canadian Y.M.C.A.
Red Triangle Campaign
$1,100,000 May 5th to 9th
Canada-Wide Appeal

For Canada's Manhood

The Reconstruction program of the *Y. M. C. A.* includes the following vitally important developments:—

1. An increased service to 300,000 teen-age boys in the Dominion—the development of Canadian Standard Efficiency training; Bible Study groups; summer camps; conferences; service for High School boys, for working boys, in the towns and cities; for boys on the farm and for boys everywhere, who have lacked opportunity for mental, moral, physical or social development.

2. Inauguration of Y.M.C.A. work in the country, and the smaller towns and villages lacking Association buildings and equipment, on a plan of county organizations. This will include the establishment of Red Triangle centres for social, recreational and educational work among boys and men, in co-operation with the churches.

3. The promotion of Y.M.C.A. work among Canada's army of workers in industrial plants, both in Y.M.C.A. buildings and in the factory buildings, organizing the social life among the industrial workers of our cities by means of entertainments, games and sports.

4. The establishment of the Red Triangle in isolated districts where lumbermen, miners and other workers hold the front trenches of industry.

5. Besides these main fields of increased activity for 1919, we have to provide for enlarged work among railway men, college students and for our campaign to encourage physical and sex education. Under all our work we place the fundamental foundation of manly Christianity.

Y.W.C.A.

For the wives and children Overseas, dependent upon Canadian soldiers, and for Y.W.C.A. work in Canada generally, a sum of $175,000 from the Red Triangle Fund will be set aside for the Dominion Council of the Y.W.C.A., which is caring for the soldiers' women folk, and their little ones on the long journey, from Liverpool to Canada, and is also extending its work for Canadian girls.

For their sake also be generous when you make your contribution.

FOR the sake of our victorious soldiers and their dependents, and the happiness of their home-coming; for the sake of our future citizens, our teen-age boys; for the sake of rural life in Canada; for the sake of the social betterment of the toilers in factory and workshop; for the sake of lonely men and boys in our mines and forests; for the sake of Christian Society and Canadian manhood—we appeal to you. Give us your contribution, little or big. Be as generous as you can.

Hand your contribution to the canvasser when he calls, or if you live where it is difficult for him to call, send it by check, money order or registered letter to the National Treasurer, Red Triangle Campaign, 120 Bay Street, Toronto.

Please Note:

We are not asking for money to carry on our work Overseas, with the Army in Great Britain, France or Belgium. That work will continue at its maximum for some months, financially provided for by the liquidation of our assets Overseas, and will not terminate till the last man has sailed for home.

National Council, Young Men's Christian Associations of Canada

The Red Triangle Campaign is being conducted under the distinguished patronage of His Excellency, the Duke of Devonshire, K.G., G.C.M.G., G.C.V.O., P.C.

Hon. Campaign Chairman: JOHN W. ROSS, Montreal
Campaign Chairman: G. HERBERT WOOD, Toronto
Campaign Treasurer: THOMAS BRADSHAW, Toronto
Campaign Director: CHAS. W. BISHOP, Toronto

150

Death of R. W. Fleming

(Cornwall Standard)

We regret to announce the death of Mr. Robert William Fleming, an old and highly esteemed resident of Mille Roche, which occured at his home there on Thursday last, 17th instant. The late Mr. Fleming was ill only three days, having contracted pneumonia. The deceased was a son of the late Wm. Fleming of the Post Road, and was born in Carluke, Scotland sixty-five years ago. Most of his life was spent in this section, he being held in high esteem by all who knew him. He married Miss Catherine Stephenson, of Crysler, by whom he is survived, together with one son and four daughters— Mary of Ottawa; Mrs. T. Whalley, North Augusta; Ethel, Montreal; and Ruby and Stanley, at home; also by two brothers Isaac of Mille Roche; and Gower, of Black River; and three sisters, Mrs. T. Fleming, of La Combe Alta; Mrs. W. Fleming, of Guelph; and Margaret of Black River, the late Mr. Fleming was a member of the A. O. U. W., the I. O. F., and Monroe L. O. L. No 880, Cornwall. The funeral took place on Saturday afternoon to Christ Church and cemetery at Moulinette, the members of St. Lawrence L. O. L. and Monroe L. O. L. attending in a body. The service at the church was conducted by Rev. J. Fisher. Monroe L. O. L., of Cornwall, had charge of the funeral, the lodge service at the grave being conducted by Rt. Wor. Bro. C. A. Lount, D. G. M. O. E. assisted by Rt. Wor. Bro. L. E. Gosling, Deputy Grand Chaplain, of Lunenburg. The pall-bearers were Messrs. Duncan Monroe, Archie Adams, and W. H. Armstrong of Cornwall; J. C. Hart, of Lunenburg; A Mullin, of Moulinette; and W. Armstrong of Crysler.

Among the relatives present from a distance were Mrs. M. Moss, Norfolk, N. Y.; Mrs. R. Doran, Mrs. J. Stephenson, Mr. and Mrs. Wm. Armstrong, Mr. and Mrs. Henry Armstrong, Mr. and Mrs. Thos. Fleming, Crysler; Mrs. R. Meldrum, A Meldrum, Mr. and Mrs. Geo. Meldrum, Berwick; Mrs. T. Whalley, North Augusta

Beautiful flowers were placed on the casket by sympathizing friends, including a wreath from Fotheringham & Workman, Montreal; wreaths from the family, girl employees of Provincial Paper Mills, Mille Roche; sprays from Mr. and Mrs. J. R. Cameron, I. G. Fleming and Miss Margaret Fleming.

The bereaved family have the sympathy of many friends.

"Mr. Moneybag, I'd like to marry your daughter."

"What are your prospects?"

"You know better than I do. The fellows at the club say I haven't got a chance."