BY'S LINE TODAY

With the world in ferment what will be produced—champagne or vinegar?

The CHESTERVILLE Record

"DUNDAS COUNTY THE LAND OF MILK AND HONEY" . . . . . COVERS EASTERN ONTARIO'S GREATEST DAIRYING SECTION

Sixty-first Year, No. 28 | Chesterville, Ontario, Thursday, April 14th, 1955 | Single Copies, 5c

Trinity United W.A. Holds Successful Easter Bazaar Tea, Programme and Booths are Featured

The chic frocks and gay hats worn by the members and guests of the Woman's Association who attended the Easter bazaar, the lovely flowers of early spring and miniature picket fences which formed the decorative theme, all combined to transform the dining hall of Trinity United Church into a veritable delight to usher in the spring.

Preceding the formal opening of the event by the Rev. R. A. Mitchell, a short concert was presented in the Sunday School room, during which Mrs. Eric Casselman, Mrs. Allison Graham and Mrs. F. M. Cass sang trio to piano accompaniment by P. G. Hewitt. Mrs. Harry Allison gave a reading and Mrs. Geo. Merkley played violin solo to piano accompaniment by Mrs. Don Cross.

The attractively arranged apron booth was in charge of Mrs. W. B. Hamilton, Mrs. Harold E. Merkley and Mrs. Jay Alguire.

Presiding over the miscellaneous table, which featured lovely wear for children, in addition to many varied and pretty articles, were Mrs. Fay Shaver, Mrs. H. Keith Graham and Mrs. Harry Allison.

The tempting home baked goods rapidly disappeared under the expert salesmanship of Mrs. W. A. McLaggan, Mrs. Myles Merkley, Mrs. W. Fetterly and Mrs. Campbell Thompson. Mrs. W. O. Dixon, the convener, was absent due to illness.

Mrs. Graham Smith and Mrs. Angus Smith sold cards for any and all occasions and were well patronized. The wishing well table was in charge of Mrs. B. W. Campbell, Mrs. Graham Durant and Mrs. George Barkley.

The guests were received by Mrs. A. E. Jarvis, the president of the W.A., and Mrs. Fay Shaver, the 1st vice president.

The conveners of the charmingly arranged tea were Mrs. Lyle Marcellus, Mrs. Fred Smith and Mrs. T. D. Ross. Pouring tea at the tables, which were centred with golden daffodils and white carnations and lighted yellow tapers in silver holders, were Mrs. F. Smith, Mrs. John Bogart, Mrs. A. J. Forward and Mrs. P. G. Hewitt.

The programme committee was Mrs. Don Cross, Mrs. R. A. Mitchell and Mrs. Eric Casselman. The treasurer, Mrs. Don Cross, reported $450 dollars as proceeds.

The committee in charge of the decorations, which deserves great credit, was Mrs. Graham Durant, Mrs. William Fetterly and Mrs. George Merkley.

Assisting the tea table conveners were Mrs. Erwin Merkly, Mrs. Chas. McMillan, Mrs. Gerald Kittle, Mrs. Edwin Forwad, Mrs. Walter Hummel, Mrs. Haldane Durant, Mrs. Aura Hutt, Mrs. Wm. Forward, Mrs. George Merkley, Mrs. Arthur Ball, Mrs. M. Glasgow, Mrs. D. McElheran, Mrs. Willis Harper and Mrs. Marie Pelletier.—S.C.

Hospital Auxiliary Plans Garden Party At April Meeting

A well attended meting of the Winchester District Memorial Hospital Auxiliary was held on Thursday last in Winchester Town Hall. The president, Mrs. Ledgerwood, was in charge. Thirteen units answered to roll call.

The superintendent, Miss Wilson, reported the admissions for March being 144 and 4,978 meals served. The X-ray typewriter, paid for by Cloverdale Unit, had arrived, also the office cash box and other equipment was in use. Sewing was reported finished by Mrs. Angus and Mrs. Smith.

It was unanimous that a garden party be held. The treasurer gave a splendid statement and the convener of the purchasing committee, Mrs. Mulloy, reported a couch was needed for the room used for domestic help and other necessities which will be reported on at a later date.

Letters were read telling of the National Council of Hospital Auxiliaries' meeting to be held in Ottawa May 9-11 and Regional Council No. 10 to be held in Renfrew April 20th.

This part of the meeting was closed with the National Anthem.

A short meeting of the executive and unit directors was held at the close of the meeting to plan for the hospital garden party. The date is Wednesday, June 22nd. Much discussion regarding booths and entertainment took place but final arrangements will be taken care of at a later date.

Mrs. K. Bouck Winner In Legion Barrel Run Time: 4-4-27

Mrs. Kathleen Bouck, of all the hundreds who guessed, came closest to the actual time the Legion barrel ran the river this year. Her guess was 4-4-40 and the actual running time was 4-4-27. Francis Baindese and Ewen McCadden were right behind with each one calling the time for 4-4-5. As there were no less than six who had a figure of 4-4-4, the judges added the second and third prizes and made a split of $37.50 between Baindese and McCadden. Mrs. Bouck's prize was $100.

The run this year was almost half an hour faster than last year. Then it took the barrel 4-33-10 to make the journey.

Officials doing the timing this year were Wm. Barker and Arnold McLaggan. Boat officials were Carl Merkley, Stuart Allen and Sterling Liscumb.

The water level this year was a little lower than last year but the weather was a great deal better for the trip. Last year sleet and snow plagued the officials.

Federal law requires President Eisenhower's salary cheque be written by hand.

School Children Receive Salk Vaccine



SALK POLIO VACCINE has been declared successful in 80 to 90 per cent of the test cases, it was reported Tuesday. Wednesday of last week the students of Grades I and II of the public schools here lined up in Community Hall and received their first shots of the vaccine. A further injection will be given in a couple of weeks and a third one is to follow that. Pictured above is one small girl receiving her injection of the Salk vaccine. She is Mary Graham, of Chesterville Public School. At the very least, we would say her reaction to the hypodermic needle is mixed. Dr. Howard Justus is the physician in charge with Mrs. Gordon Lannin as nurse assistant. —Record Photo.

Mrs. R. C. Dillabough Entertains Members Morewood W.A.

The April meeting of Morewood United Church Woman's Association was held at the home of Mrs. R. C. Dillabough with Mrs. Halford Crump presiding. The devotions were taken by Mrs. Harold Stewart and Mrs. Allen Thompson.

It was decided to have two one-act plays come on May 22nd. The lunch committee consists of Mrs. Thos. Reveller, Mrs. Murray Dillabough, Mrs. A. Lacelle, Mrs. Lorne Irven; candy committee, Mrs. Millen Smirl and Mrs. Wm. Barnett.

An apron shower will be held at the May meeting of the W.A. $200 was donated to the Board of Stewards. The roll call was answered with an Easter thought.

Mrs. George MacGregor, convener of the social committee, presided at the piano. A duet, "Take Up Thy Cross" was sung by Mrs. Murray Dillabough and Mrs. Harry Popplewell. A reading on Good Friday was given by Mrs. Harold Stewart.

Hostesses were Mrs. H. Stewart, Mrs. William Barnett, Mrs. James Parkins, Mrs. Lorne Irven, Mrs. R. C. Dillabough, Mrs. Frank Casselman, Mrs. Allen Thompson and Mrs. Mack Hutchinson.

BORN

SULLIVAN—To Mr. and Mrs. Graham Sullivan (nee Jean Feeley) on Tuesday, April 5th, 1955, in Cornwall General Hospital, Cornwall, Ont., a daughter, Linda Joyce. Both well.

BORN

MacDIARMID—At the Ottawa Civtawa Civic Hospital on Sunday, April 3rd, 1955, to Mr. and Mrs. J. W. MacDiarmid (nee Gladys Shaver) a son, Donald William.

Mark 40th Anniversary

Mr. and Mrs. George Elliott, of Orchardside, celebrated their 40th wedding anniversary on Friday, April 8th. The Record joins their many friends in offering them congratulations.

Mrs. Burton Beckstead Hostess to Meetings Of Elma W.M.S. and W.A.

Mrs. Burton Beckstead was hostess to the ladies of Ema Woman's Missionary Society and Woman's Association when they met at her home on Tuesday evening, April 12th.

Mrs. Graham McPherson presided for the W.M.S. meeting which opened with singing Hymn 103. The roll call was answered by 11 members and five visitors with verses about Easter.

The Friendship Report was taken and the offering received. The minutes were read and approved.

Mrs. Wilfred Carruthers was in charge of the programme which opened with a call to worship and Hymn 112. The theme was based on a few thought from the meeting of the World Council of Churches, 'Christ, the Hope of the World."

Mrs. Carruthers ,assisted by Mrs. Graham McPherson and Mrs. Hugh Barkley, presented Chapter 7 of the study book, "Missionaries in the Indian Church."

Hymn 250 was sung, after which the meeting closed with a benediction by Mrs. McPherson.

W.A. Meeting

Mrs. Bowering took charge of the devotional period of the W.A. which opened with singing a hymn and prayer by Mrs. Bowering.

Mrs. Burrill Beckstead read the scripture lesson, "The Easter Story." A poem, "The Man of Joy," was read by Mrs. Egerton Barkley.

Mrs. Bowering told an Easter story. A beautiful duet, "He Lives," was sung by Mrs. Graham McPherson and Mrs. Wm. Dillabough.

This was followed by two poems, "Spring Housecleaning," by Mrs. Hugh McMillan, and "Angels in Disguise," by Mrs. Donald Dillabough. Mrs. Bowering closed the devotional with prayer and Hymn 104.

The president, Mrs. Egerton Barkley, took charge of the business part of the meeting which included roll call, offering, minutes and payment of bills.

The next meeting will be at Mrs. Hugh Barkley's with Mrs. Wray McPherson as convener and the roll call of "Pennies in a Sock."

The president closel with the reading of a thought on kindness, ',A Little Honey," and prayer.

The hostess, assisted by the refreshment committee, served a delicious lunch. Mrs. Burrill Beckstead thanked the hostess for her hospitality.

Bailey—Wilson

Mr. Jay Bailey, of Chesterville, and Mrs. Beatrice Wilson, the former Beatrice McConkey, were quietly married by the Rev. John Bell, of St. Luke's Presbyterian Church, Finch, on Wednesday, March 30. After the ceremony, Mr. and Mrs. Bailey left on a honeymoon trip to the United States and returned home by way of Niagara Falls and Toronto. They will reside in Winchester.

Elma School Report For Winter Term

Grade VIII—Gordon Smith, A; Gary Dillabcugh, A; Marilyn Pemberton, A; Mary McMillan, B.

Grade VII—Lois McPherson, A; Carole McIntosh, A; Myrle McMillan, C; Verne McMillan, C; Ralph Smith, D.

Grade VI—Diana McMillan, A; Edith Smith, A; Carolyn Barkley, A; Donna McMillan, B; Dalton Barkley, C; Ronald McMillan, C.

Grade V—Robert Barkley, A; Marjorie Casselman, C; Edward Barkley, E.

Grade IV—Margaret Dillabough, A; Sharolle Weegar, A; Mary Carruthers, A; Ann McMillan, B.

Grade III—Gerald Barkley, A; Barry McIntosh, A; Gary Pemberton, B; Garry Barkley, D; Lloyd Garlough, E.

Grade II—Bert Loucks, A; Beverley McIntosh, A; Lyn Weegar, A.

Grade I—Jean Barkley, A; Carol Geggie, B; Raymond Casselman, D; Donald Barkley, E.

Jean Armstrong, Teacher.

School Report S.S. No. 9, Winchester

Grade VIII—Mary Racine, 67.

Grade VI—Nancy Moore, 79; Robert Racine, 60.

IV—Pat Moore, 81; Gary Dillabogh, 75.

Grade II—Patsy McLaughlin, 81; Harry Liese, 80; Mike Moore, 78; Lee Dillabough, 78.

A. A. Curran, Teacher.

S.S. No. 10, Winchester Easter Examinations

Grade VII—Carl Smith, 83.5; Ronald Merkley, 76.3.

Grade VI—George Stata, 52.7.

Grade IV—Gisele Patenaude, 63.

Grade III—Barbara Smith, A; Ann Smith, A; Lorna Moran, A; Lynda Hutton, A; Una Patenaude, A; Roger Moss, C.

Grade II—Robert Smith, A.

Grade I—Billy Smith, A; Gary Hutton, A; Christena Coyne, A; Billy Moffat, A; Pauline Moss, A; Sharon Stata, C.

Catherine Edgerton, Teacher.

Collisions on Main St. Cause Considerable Damage

Monday evening at suppertime three cars figured in a tangle on Main St. that wrought considerable damage. Two of the autos suffered enough front-end damage to keep them quiet for some time.

Malcolm Marcellus was proceeding north on Main, having just pulled away from the curb near David's store. In front of the Supertest Station on the corner of Main and Queen his car was in a glancing collision with one driven by Victor Patenaude, of RR3. The force of the collision sent the Patenaude car skidding to the right and it thumped into a car owned by William Bruining, RR1, Finch, at the gas pumps on the service station lot. The stationary car suffered a badly crumpled fender.

OPP Constable Wm. Hunsburger investigated the accident.

H. C. Hummel Re-elected Fish and Game Assoc.

Harry C. Hummel was re-elected to the position for 1955-56 of president of Chesterville Fish and Game Association last week when the Association held their annual meeting. The turnout was not too large but those present made up in enthusiasm what the attendance lacked in numbers.

All members of last year's executive followed Mr. Hummel back in office with Earl Cross as vice-president. Gordon Cumming is the treasurer.

Recent Births at Winchester Hospital

To:

Mr. and Mrs. Wilmont Wood, of Morrisburg, a boy, on April 6th.

Mr. and Mrs. Ryan McMaster, Kemptville, a girl, on April 7th.

Mr. and Mrs. Reginald Adshead, Morrisburg, a boy, on April 7th.

Mr. and Mrs. Kenneth Bickerton, Edwards, a girl, on April 8th.

Mr. and Mrs. Dalton Dillabough, RR3, Mountain, a girl, on April 8th (died April 9th).

Mr. and Mrs. John Prevost, of Iroquois, a girl, on April 8th.

Mr. and Mrs. Charles Patterson, Edwards, a boy, on April 9th.

Mr. and Mrs. George Bowman, Inkerman, a boy, on April 10th.

Mr. and Mrs. Robert Mustard, Iroquois, a boy, on April 11th.

Mr. and Mrs. Morley Winters, of RR1, Chesterville, a girl, on April 12th.

CARD OF THANKS

I wish to thank my friends and neighbours, the Guild of Holy Trinity Anglican Church, the W.I., and St. Andrew's W.M.S. who so kindly remembered me with cards, letters, treats, flowers and visits while I was a patient in Winchester Memorial Hospital. Special thanks to Dr. Justus, Miss Wilson and the nursing staff and to Mr. Fred Miller. I sincerely appreciate all the many acts of kindness shown me and my husband.

Mrs. Chas. Marcell.

Grantley W.A. Entertains Members Of Colquhoun W.I.

On Wednesday evening last sixteen members entertained the Colquhoun Women's Institute at their regular meeting. The president, Mrs. Gordon, welcomed the visitors and expressed thanks for the good weather, quoting Robert Frost's poem, "An April Day—one hour is like May the next you're back in the middle of March.

After the opening hymn, those taking part in the devotions were Mrs. Donald Carr, Mrs. Wilburn Robinson, Mr. Beach, Mrs. Earle McMillan and Mrs. Wm. Fulton. The treasurer, Mrs. Claude Carr, commented on the new plaque at the church entrance and in behalf of all thanked Mr. Beach for his help.

Mrs. Ernest Beckstead and Mrs. Glenn McMillan were appointed to collect a bale of clothing for overseas to be packed at the May meeting. Then entertainment committee are asked to scout for a play to be put on in the church soon.

The secretary, Mrs. Hesson, invited the W.A. to meet at her home next month when the roll call will be a thought for Mother's Day.

The W.A. was fortunate to have as a guest Mrs. F. M. Cass who, accompanied at the piano by Mrs. Hosea Droppo, rendered a beauful solo, "All In an April Eve," and later on in the programme two others in a lighter vein.

Interesting readings were given by Mrs. Frank Darling, Mrs. Glenn McMillan and Miss Bessie Shaver. Audrey Casselman contributed two piano solos and Miss Eleanor Casselman conducted a musical contest won by Mrs. Wm. Fulton.

A game of 20 questions caused much merriment. The visitors in the panels were Mrs. Graham Wells, Mrs. R. Colquhoun, Mrs. M. O'Shaughnessy, Mrs. Ernest Swerdfeger, Mrs. Mahlon Gow, Mrs. Donald Kyle, Mrs. Albert Winters, Mrs. Phil Casselman and Mrs. Ralph Winters.

Other visitors were Mrs. K. Hummel, Mrs. Roy Hart, Mrs. Lloyd Gallinger, Mrs. McIntosh, Mrs. Cass, Mrs. Droppo and Mrs. Wm. Fulton.

The W.I. president, Mrs. Wells, thanked the W.A. for a pleasant evening and Mr. Beach expressed the gratitude of all to Mrs. Cass and Mrs. Droppo for their generous contributions to the entertainment.

A delicious lunch was served and a social hour was enjoyed.

The members hope to have Mrs. Beach present with them at the next meeting.

RECEIVES MEDAL AND PIN

Mr. Bert Loucks, of Elma, was presented with a past president's medal and pin from Wililamsburg Branch, No. 538, of the Canadian Legion. The meeting was held on Tuesday evening.

NOTICE

Daylight Saving Time

By-law No. 784 of the Corporation of the Village of Chesterville passed at the regular meeting of Council of the Village of Chesterville on Monday, April 4, 1955, provides for the adoption of Daylight Saving Time as the official time for the Municipality from Midnight, April 23 until further notice by Proclamation by the Reeve.

All Municipal offices and other places of business within the Municipality shall be operated on said Daylight Saving Time within the period herein set out and all By-laws, Resolutions and Regulations made by the Corporation of the Village of Chesterville stipulating time for things to be done shall be construed as meaning Daylight Saving Time during the period herein provided.

Chas. McMillan, Reeve, **Harry C. Hummel**, Clerk. 29-2

CARD OF THANKS

We wish to express a very sincere thanks to those who helped with the bingo on Wednesday night. We are especially grateful to the members of the Legion who took over the management of the bingo, to the Union and the Legion for the loan of equipment, and to the merchants of the town who cooperated so favourably with respect to prizes.

Chesterville Branch, Memorial Hospital Auxiliary.

The CHESTERVILLE Record

Member of Canadian Weekly Newspapers Association
Published every Thursday
P.O. Box 119 — Chesterville — Phone 401
G. C. LACEY, Publisher H. K. GRAHAM, Managing Editor

Subscription rates: $2.50 per year, anywhere in Canada, payable in advance. United States and Foreign, $3.50 per year.
Authorized as Second Class Matter by the Post Office Department, Ottawa, Canada.

OPINIONS . . .

Ours and Others

No Dumping, Please!

Each Spring, as the snow banks melt there is uncovered one of man's less attractive traits. Particularly in the country, it seems to be ingrained habit to take a day off in the wintertime, gather all the old tin cans, scrap tires and empty boxes, heave them in the back of the car and head for the open road. When well away from home, the garbage is dumped unceremoniously by the roadside and left to be covered by snow until the Spring thaw shows up the mess.

Our present-day economy presents every householder with a multitude of cans, boxes, bottles and old paper to dispose of. But it has grown on us gradually, and so the habit of orderly disposal of the detritus of modern living should have followed in natural course. Each spring reveals our shortcomings in this respect along every country road.

Chesterville homeowners are as guilty as their country fellows. The village has property set aside for the dumping of garbage and refuse. It is within easy reach of the town, and is in nearly constant use. But the sad part of it is, a great number of people start out for the dump with a load and seem to yield to temptation to heave the mess into the ditch either outside the gate of the dumping grounds or along the river bank on the way there. There seems to be a contagious quality about a lone tin can. Never leave it lying alone, if you can add another dozen with it.

This is our annual outcry against "litterbugs." It does not do too much good and our only consolation lies in the field of archaeology. We read where they are still digging up the debris of an old Jericho buried for 7,000 years. Guess its hard to break a habit 7,000 years old.

Another Medical Victory

Throughout the free world the word was flashed Tuesday that the Salk polio vcccine was a success. Thus was marked another milestone in medical history and Dr. Salk will take his place with the Pasteurs and Listers and Flemings in the never-ending search for elimination of man's diseases.

The dread of polio has been an ever present thing to parents each summer. The disease was no respecter of persons, but seemed to strike with particular ferocity at the youngest and dearest of a family; hence the old name, "infantile paralysis." Now the season can come with much less fear and worry, and as time allows more vaccine to be processed and administered, it is felt the polio fear will become a thing to remember only, not to live with.

If only someone could develop a vaccine against H.-bomb madness!

Bits and Pieces

Now that the barrel run is over for this Spring, it is almost time to get out the old bamboo and try for Nation River trout. M-m-m-m, just imagine how good the little pouts taste, fried in butter.

o O o

Have you sent in your donation for the Easter Seals campaign yet? It is never to late to help the crippled and underprivileged of the community.

HELPING HAND

There's one Toronto motorist who says Toronto traffic officers are good for more than just handing out tickets.

patrolman Robert Montgomery Boris Zulauf said motorcycle stopped by his car when he was getting ready to fix a flat tire.

He said the officer told him he'd get his clothes dirty and to go sit in the car. Then patrolman Montgomery did the job himself, Zulauf said.

Big Ben—World's Best Known Clock

London's famous clock, Big Ben, will be overhauled this year, perhaps temporarily silencing its world-travelled voice.

Big Ben actually is the clock's 13½-ton bell that strikes the hours, heralds news broadcasts and booms a deep-throated E note over London rooftops. The clock is the faithful authority that countless Englishmen have set watches by while passing Westminster Palace, home of Britain's Parliament.

Big Ben's origin goes back to the flames that destroyed the Houses of Parliament in 1834. In the rebuilding, a 14-ton bell and four smaller quarter bells were ordered. London facilities produced the quarter bells. The casting of Big Ben—named for Sir Benjamin Hall, First Commissioner of Works, in 1856—was entrusted to a foundry at Stockton on Tees, 217 miles northward.

Nearly Lost at Sea

Foreshadowing difficulties in the future, a storm at sea almost capsized the ship bringing Big Ben to London. Then, while being tested on the Palace grounds, the bell cracked under vigorous hammer strokes. It was melted down and another bell ordered.

Finally, in 1858, the new bell was drawn by 16 white horses through thronged London streets to Westminster. This bell, the present Big Ben, developed a flaw, but was retained in use.

The clock is one of the world's most accurate public timepieces. Some say it has stayed, except for a few stoppages, within four seconds of Greenwich time and has operated for weeks within one-tenth of a second. Nearly all concede that it meets the Astronomer Royal's requirement that "The King of clocks was to be the Prince of timekeepers."

Its performance, however, has been disturbed by man, bird, hurtling bomb and weather. A painter's ladder propped in a wrong place and a workman's bungling hammer caused trouble. A rat's nest and 50 starlings that perched on a minute hand both disturbed its delicate balance. Once, a quarter bell failed to chime during a winter freeez.

Nearly Hit by Bomb

A bomb bursting on the House of Commons in May, 1941, endangered the clock. The belfry was marred and the glass of the dials damaged. Word comes down that Big Ben faithfully struck one and a half seconds behind Greenwich time when its broadcast voice told Englishmen on warfronts that London still stood.

The clock is enormous. Each of its four faces is more than 22 feet across; the figures are two feet long and the minute spaces are a foot square. The copper minute hands are 14 feet long and each travels more than 130 miles a year. In principle, its five-ton mechanism functions like a grandfather clock, lowering and raising weights that reach almost to the ground. In former years the winding took two men five hours three times a week. Electricity now does the job.

A visitor inside the tower when Big Ben sounded its sonorous tones has recorded the sensation. It is not so much the din that is overwhelming, he said "as the tremendous reverberation which continues to sing in one's ears long after the hour has struck."



Light Along The Way

The Crucifixion had filled the minds of the disciples with a measure of fear and dread that was not easily overcome. They sought cover like scared rabbits, and only timidly poked their noses out of the hiding places where they found safety. When, therefore, they met with the Lord for the last time, they asked a question which reveals their faltering hope and little understanding: "Wilt Thou at this time restore the kingdom of Israel?"

What a curious question to ask One who had gone the last possible step to show men that God's way is suffering and sacrifice. Yet what a human question too! For it is human to see the future as the fulfillment of one's desires, to cling to one's own way believing it to be the right way. But an examination of the disciples' question, with this in mind, makes us feel that one of man's greatest difficulties is his inability to look around his own desire and come face to face with God's.

As we look back upon the Resurrection from our vantage point, we can see at a glance the whole witness of Christ. We are brought to the conclusion that the power of God will not be manifested in any kingdom which sets one man against another. Nor does the Father seek to force men into submission to Him. His power will be manifested, rather, in the service of those who love Him, in the price which is willingly paid by His faithful followers who seek to give themselves out of love to their fellow men that God may be seen of them. The meek and lowly in heart set free, in the life of man, forces which they are only dimly conscious of, but which are all important for the establishment of the Kingdom. For the Kingdom of God is of love and goodness.

It was not long before the disciples themselves fully realized this. Then the questions which had filled their minds gave way to the desire to serve, and they went forth rejoicing to give themselves in whatever way God called them to. So God calls us all. He calls us to serve humbly, and willingly, leaving the outcome to Him.

'For not with swords loud clashing,
Nor roll of stirring drums,
But deeds of love and mercy,
The heavenly Kingdom comes."

Simple Methods Removing Spots, Stains

There's a right and wrong way to remove every type of spot or stain. You'll save yourself needless disappointment and expense if you refer to this list any time you need this information.

1. **Grease and Oil**—Rub stained area with soap. Then launder using bleach or salt in the water.
2. **Scorch**—Press with warm iron through cloth moistened with hydrogen peroxide.
3. **Mud**—Let the mud dry. Then brush well and wash in warm water.

Coffee and Tea—Pour boiling water on fresh stain from height of two feet. (Be careful not to scald yourself.) Then launder in warm, soapy water.

5. **Blood**—Soak in cold salt water. Sponge with damp cloth until stain disappears. Then launder in warm, soapy water.
6. **Acid**—Sponge or rinse with water. Then sprinkle baking soda on both sides of material. Moisten with water and then rinse.
7. **Lipstick and Rouge**—Work vaseline into stain to loosen. Then sponge with Carbon Tetrachloride or wash fabric in hot, soapy water.
8. **Iron Rust**—Squeeze lemon juice over the stained area. Set in the sun to dry, and then rinse well.
9. **Mildew**—Brush mildewed article outdoors. Remove light stains with soap and hot water. If stain remains, squeeze on lemon juice, add salt, and set in the sun to bleach.
10. **Iodine**—Moisten the area with water. Then hold the spot over the steam from the nozzle of a boiling kettle.
11. **Candle Wax**—Scrape with dull knife. Place stained material between two paper towels or facial tissues, and press with warm iron. Finish with Carbon Tetrachloride.
12. **Chewing Gum**—Scrape with dull knife. Sponge with kerosene and rinse with warm water.
13. **Perspiration**—If the stains are fresh, dampen with water and hold over open bottle of ammonia. Old stains should be sponged with white vinegar, and laundered in hot, soapywater.
14. **Grass Stains**—Wash and bleach.
15. **Milk**—First wash in cold water. Then launder in warm, soapy suds.
16. **Nail Polish**—Sponge with polish remover.

CLEAN GLOVES

When you are washing dirty white gloves, rub soap well into all the soiled spots and roll each glove up tightly, starting from the fingertips. Let them lie about an hour, so the soap can loosen the soil, then wash briskly in warm soap suds and the dirt will disappear.

FRENDLEE FARM CHATS

By Lillian Allison

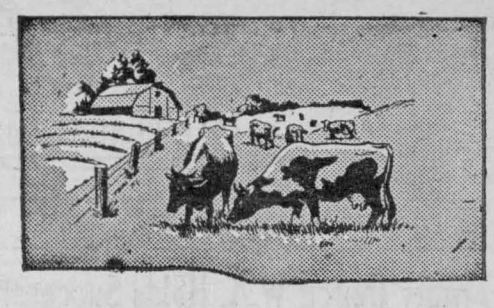

If you don't mind I'll just sit here, thank you. I'd prefer not to move even to a more comfortable chair. You see I hurt all over today. The muscles up the back of my legs are sore and the ones in my thighs scream when I walk. The ribs in my back and my shoulder bones feel as if someone had been beating a drum on them. Something in my arms complains if I try to bend or straighten them. Even my hands are sore.

Of course I knew this was about to happen but I didn't know until yesterday exactly when it would be. All last week, however, when the sun shone and the snow gradually disappeared I could see my day of aches and pains drawing nearer. Then yesterday I knew it would be today that I'd hurt from head to toe. For the front lawn was dry enough to rake then.

Now I know the wise way to start a new job that pulls all my unused muscles into action is to begin gradually. I should rake an hour or so first day, then a couple of hours the next until I get used to the strain and stress. And that's exactly what I planned to do yesterday.

The patch of grass in front of our house isn't very big. I could clean it off easily in an hour or so, I figured. So I went at it with vim and vigour right after dinner.

It seemed too bad, when I was in the business, not to clean out the winter's accumulation near the house. That wouldn't take long. So I did it first. But the leaves had matted in the corners by the veranda and dead grass and weeds hung on tenaciously under the trees and shrubs so it took longer than I intended to do the job. I had a good-sized pile of rubbish to burn from in front of the house alone.

Then I tackled my original objective. The wind was too strong to rake the stuff up in windrows and little heaps and carry it away. So I had to start at the east side and sweep the dirt all the way across the lawn which is certainly the hard way of doing it. Besides I had to do considerablt road work. The snowplo w had hurled a lot of stones off the shoulders of the road and showered them over onto our lawn. I had to haul them all off.

I was just about to call it a day when Dad came along. "If you don't rake off this strip above the driveway," he told me, " a west wind will blow it all back on your clean grass." Well, that looked sensible, particularly when he volunteered to help me. So we went at it with a vengeance.

Then he got called away on another job and I had to "go it alone" as Churchill once said. Then I noticed some long, dead grass out by the little playhouse. Maybe I could burn it when the wind was in the east. But I found it wouldn't burn unless I raked it up into a pile. So I raked it all up. And while I was there I cleaned up a lot of the dead weeds that had grown up under the evergreen trees we set out last spring. By that time it was nearly five o'clock. I'd been raking since one. My one hour job had stretched out to four.

I couldn't find a soft place in bed last night at all. Every time I turned over a different muscle hurt. It wasn't until midnight that I finally got to sleep. This morning I still feel as if I'd been put through the wringer. And I'm not a bit sorry that the rest of our lawn isn't dry enough to rake today.



Outdoor Roundup

with Joe Foster



With about 1,000 known patterns of trout flies plus permissable variations in wing styles and so forth it's no wonder that many fly fisherman make the collecting of trout flies almost as much of a hobby as they do fishing. Newcomers to this form of angling are understandably confused when it comes to making their first selection of lures, as was a friend of mine who phoned me the other day asking if I would go along with him and help pick out a few patterns.

What a Spot To Be In!

My fly-fishing readers, knowing the tremendous number of variables that contribute to the fish-taking effectiveness of any single fly pattern, will immediately recognize the spot this puts me in. For example, the Parmacheene Belle is generally considered to be a killer for brook trout in Quebec, yet this same fly is a poor producer on the streams of Pennsylvania. It is largely because of these variable that there is such a bewildering number of patterns from which to choose. I took my friend to a house that specializes in catering to fly fisherman and there we got him fixed up, but only after the proprietor, a practical fly fisherman himself, had asked my friend where he expected to do his early season fishing. This man has been in the fishing tackle business for many years. His customers come from and fish all over and out of their experience he can pretty accurately forecast which patterns will be the best for almost any section of the country you care to name.

100 Useful Patterns

Let's go back for a moment to that figure of a thousand different patterns. First, the list of the best known, popular and really useful ones can be boiled down to around 100. All the others are just occasionally effective flies, or so slightly different from those that make up the standard list that they hardly deserve a separate name. By experience the fly fisherman gets to know those flies that are best for a given locality and can very likely cut the number of patterns that will take him through the season to not more than a dozen. This basic dozen tied in several sizes and augmented with a few streamers and nymphs will see the angler adequately equipped. As time goes on he will add other patterns, for no fly fisher can resist experimenting, always hoping that he'll hit on something deadlier than what he has been using. Those who tie their own are particularly prone to experiment, expecting sooner or later to originate a pattern that will prove to be their own "secret weapon" for the taking of their favourite species of game fish.

The Three Spiders

Possibly we fishermen make things too complicated for ourselves and I'm thinking of an Englishman, W. C. Stewart, a market fisherman of some renown, back when market fishing in England was permitted ,and who got his living from the trout he caught and sold. He used three spider patterns, all three on the one leader and for all his fishing. A black spider, a red one and a grey one. They're easy to tie. There is no body to this fly and no tail. You take a hackle of the prescribed colour ,the softer the better, and start tying it in about the middle of the hook and wind palmer-style to the head of the fly. All the better if you wind down some of the hackle fibres as you do so. Tie off the head and there you are. Fish these spiders under water as you would a nymph or semi-submerged like a dun emerging from a nymph. He claimed that he never needed any other flies with which to take trout. Strangely enough I have found that it is not so often when the trout are taking that they won't come to one of these three spiders.

35 Years of Squaretail Fishing

Guaranteed to put you in the mood for the forthcoming trout season, get hold of and read "Virgin Water" by Leighton Brewer. This is not a new book but a good one. First published in 1941, it covers 35 years of speckled trout fishing experience in Eastern Canada and the United States and is profusely illustrated with photographs by the author's wife.

* Outdoor Writers Association of America.

Dundas 4-H Clubs Being Organized in County Schedule of Meetings Released by Agricultural Office

The following Dundas 4-H Clubs are being organized for the 1955 season. All these clubs are open to boys and girls between the ages o f 12 and 20 excepting the tractor club, which is restricted to boys between the ages of 14 and 20.

Morewood Calf Clubs—Club leaders, Ken Carkner and Malcolm MacGregor. Sponsoring organization, Chesterville Agricultura' Society. Morewood High School Friday, April 22, at 8 p.m.

Chesterville and District 4-H Calf Club—Club leader, Gerald Kittle. Sponsoring organization, Chesterville Agricultural Society. Chesterville High School, April 25, 8 p.m.

Williamsburg 4-H Club—Club leader, Harry Holmes. Sponsoring organization, Chesterville Agricultural Society, Winchester Spgs. Public School, Tuesday, April 26, 8 p.m.

North Mountain 4-H Calf Club—Club leader, Don Rose. Sponsoring organization, Mountain Agricultural Society. Wednesday, April 27, 8 p.m., Hallville Consolidated School.

South Mountain 4-H Calf Club—Club leader, Allison Fawcett. Sponsoring organization, Mountain Agricultural Society. South Mountain High School, Thursday, April 28, 8 p.m.

Winchester Tractor Club—Leader, E. V. Bradley. Sponsoring organization, Winchester 100 Club. Winchester High School, Tuesday, April 19, 8 p.m.

Chesterville and Morewood Tractor Club—Leader, Ronnie Dillabough. Sponsoring organization, Chesterville Agricultural Society. Morewood High School, Thursday, April 21, 8 p.m.

Dundas 4-H Grain Club—Club leader, Malcolm Graham. Sponsoring organization, Dundas Federation of Agriculture. South Mountain High School, Thursday, April 26, 8 p.m.

Dundas 4-H Corn Club—Club leader, Arthur Milne. Sponsoring organization, Cardinal Starch Co. South Mountain High School, Thursday, April 28, 8 p.m.

Iroquois 4-H Poultry Club—Club leader, C. N. Thompson. Sponsoring organization, Iroquois Lions' Club. Iroquois High School, April 18, 12 : 15 p.m.

Chesterville 4-H Poultry Club—Club leaders, Allison Graham and Jack Fulton. Sponsoring organization, Chesterville Rotary Club. Public Library, Chesterville, Monday, April 18, 8 p.m.

It is hoped to have an even larger number of club members participating in 4-H Club work this season. New members will be especially welcome and members are asked to encourage as many of their friends as possible to attend and take part in one or more of the clubs.

For the Dundas Grain Club, the Dundas Soil and Crop Improvement Association is assisting in the purchase of registered seed. A limited amount of registered No. 1 Rodney Oats has been secured and this will be made available at a resonable cost to all members of the grain club on a first come first served basis.

The Dundas Soil and Crop Improvement Association is supplying sufficient corn to plant one acre for all members of the Grain Corn Club.

For information regarding the above the officers of the Agricultural Office, Morrisburg, should be contacted.

Winchester Spgs. W.M.S. Holds Thank-offering At McIntosh Home

The Easter Thank-offering meeting of the United Church W.M.S. was held at the home of Mrs. Cecil McIntosh. The meeting opened with quiet music, with Mrs. Byron Steele at the piano. The president, Mrs. Alvin Steele, presided and led in prayer.

Almost 30 members answered the roll call.

A Christian Stewardship paper, "Thee First," was given by Mrs. Arthur Adams, and Mrs. Fred Link gave a short talk on "What is Christian Citizenship?"

The literature secretary, Mrs. Arnold Casselman, gave her report and Mrs. Leslie Holmes gave the community friendship report.

Mrs. Thos. Keyes gave an inspiring paper entitled "Personal Message of Inspiration and Faith."

The worship service was in charge of Mrs. Cecil McIntosh and Mrs. Jay Bailey, being in keeping with Easter and in which all present took part.

Mrs. Byron Steele and Mrs. Arthur Adams were made life members of the society by their respective families, the certificate to Mrs. Steele being presented by Mrs. Cecil McIntosh and to Mrs. Adams by Rev. N. Bowering.

Three members of the Mission Band, Susan Kirkwood, Lorna Ball and Cathy Kirkwood, sang very sweetly 'Open Up Your Heart and Let the Sunshine In," being accompanied at the piano by Mrs. Clarence Thompson.

Mrs. Eldon Fennell, Winchester, vice-president of the Eastern Section of the United Church W.M.S. was guest speaker and based her excellent talk on "The Only Complete Prayer of Jesus."

Mrs. Fennell was thanked on behalf of the society by Mrs. C. McIntosh.

Rev. Mr. Bowering closed the meeting with prayer.

Refreshments were served by Mrs. McIntosh and Mrs. Jay Bailey. A social hour followed.

Two Plays Staged By Dramatic Club

St. Paul's Dramatic Club, Berwick United Church, sponsored two one-act plays for the Woman's Association, which was a great success. The chairman was Rev. H. M. Beach.

The first play was entitled "Groom's Biscuits." The prompter was Mrs. Arnold McIntosh. The cast: Floyd Dingwall, Mary Ann Casselman, Violet Robertson, Janet Rutley, Thomas McPherson, Don Smirl.

The second play was "Too Much Matrimony." The prompter was Mrs. Mills Foster and the cast: Dorothy Meldrum, Ann Nugent, Jean Smirl, Donnie Meldrum and Garnet Rutley.

The entertainment between plays consisted of tap dancing by Marion Rombough, accompanied by Joan McIntosh; duets by Poapst sisters, acompanied by Joan McIntosh; duets by Mrs. Walter Smirl and Donnie Meldrum, accompanied by Mrs. Orval Nugent.

David Rutley Dies in Hospital

Friends and relatives throughout the district were saddened by the announcement of the death on Friday, March 25th, of David Rutley, a lifelong resident of the Berwick community. He passed away at Cornwall General Hospital, where he had been a patient for four weeks. Mr. Rutley was a son of the late Jonas Rutley and Sarah McMillan.

He spent his entire life in the locality. On March 12, 1919, he married the former Mary Luella Duff.

Left to mourn his passing, besides his wife, are one son, Arthur Homer; one sister, Mary, Mrs. Ernest Faith, Ottawa; two brothers, Millan, of Edmonton, and Alex, of Berwick.

The remains rested at the family home from where the funeral was held Tuesday, March 29th, at 2 p.m. The service was conducted by Rev. John Bell, pastor of St. Luke's Presbyterian Church, Finch.

Pall bearers were John McKenzie, Elmer MacDonald, George E. McMonagle, Carmel Smirl, Leo Curran and Hilliard McCorriston.

The beautiful floral tributes surrounding the casket and expressions of sympathy showed the esteem in which the deceased was held.

Butter by Accident Camel First Churn

A camel, in most books at least, gets the credit for churning the first batch of butter.

No one is quite certain just when it happened, but the best guesses run somewhere around 4,000 years ago. And the butter popped up quite by accident, just as fire is believed to have been accidentally discovered centuries earlier.

The Arab of 4,000 years ago, like a fair number of Arabs today, used to get around by one-camel power. This was a very efficient, if somewhat bumpy, method of navigating the desert. Camels were low on water consumption per mile, and had the type o ftread that could handle the desert sands. But the Arab riders never sat down to a meal featuring mounds of golden butter such as decorate Canadian tables today.

At least they didn't for quite some time, until one enterprising follower of the Prophet neglected to throw away the milk that had formed into a solid mass inside the leather bag bouncing from his camel's back.

The Arabs used to carry their milk in leather bags, much the same as those used by modern Spaniards and Mexicans to transport another beverage to bull fights. And, in the process of being jostled about by camels, this milk became an early form of butter. Not very good butter, mind you, but butter.

RAINCOAT, BUT NO TEETH

State Police Major George Remer was pleased when officers caught the thief who stole his raincoat.

His elation turned sour, however, when he reached in the pocket of the coat and failed to find the false teeth he left there. The thief couldn't remember what he did with them.

TURKEY FEATHERS HAVE MANY USES

To the last feather, a turkey is a valuable bird, and nary a feather is wasted, says Charles Wilcox, of Gibbon, Nebraska, whose turkey farm processes 4,500 birds a day.

Some of the feathers are valuable, he said. The best or pointer feathers from the wingtips, go into arrows. These are too valuable for machines to pluck so they're handpicked.

Feathers from the thighs, tail and back are shipped by the bagful to various firms for such uses as stuffing pillows.

Even the "scrap feathers" aren't wasted. They're sold for fertilizer, they contain 18 per cent sulphur and the rest is protein.

A Georgia laws says a wife may be granted a divorce of her husband is in the military service of the United States.

ORGANIZATION MEETINGS DUNDAS 4-H CLUBS FOR 1955

CALF CLUBS

MOREWOOD 4-H CALF CLUB:
In Morewood High School, Friday, April 22, 8 p.m

CHESTERVILLE & DISTRICT 4-H CALF CLUB:
Chesterville High School, Monday, April 25, 8p.m., D.S.T.

WILLIAMSBURG 4-H CALF CLUB:
Winchester Spgs. Public School, Tuesday, April 26, 8 p.m., D.S.T.

NORTH MOUNTAIN 4-H CALF CLUB:
Hallville Consolidated School, Wednesday, April 27, 8 p.m. D.S.T.

SOUTH MOUNTAIN HIGH SCHOOL:
South Mountain High School, Thursday, April 28, 8 p.m., D.S.T.

TRACTOR CLUBS

WINCHESTER 4-H TRACTOR CLUB:
Winchester High School, Tuesday, April 19, 8 p.m.

CHESTERVILLE & MOREWOOD 4-H TRACTOR CLUB:
Morewood High School, Thursday, April 21, 8 p.m.

Tractor Clubs are open only to boys between the ages of 14 & 20.

GRAIN CLUBS

DUNDAS 4-H GRAIN CLUB:
South Mountain High School, Thursday, April 28, 8 p.m., D.S.T.

DUNDAS 4-H CORN CLUB:
South Mountain High School, Thursday, April 28, 8 p.m., D.S.T.

POULTRY CLUBS

JROQUOIS 4-H POULTRY CLUB:
Iroquois High School, Monday, April 18, 12 : 15 p.m.

CHESTERVILLE 4-H POULTRY CLUB:
Public Library, Chesterville, Monday, April 18, 8 p.m.

All farm boys and girls between the ages of 12 and 20 are invited to attend these meetings and join these Clubs.

Hon. F. S. Thomas
Minister of Agriculture

H. W. Graham, Ag. Rep., Dundas County.
D. M. Rutherford, Asst. Ag. Rep., Dundas County.

SEE US!

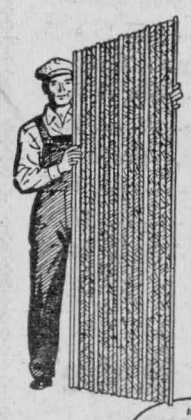

FOR WESTEEL "Security Ribbed" ROOFING and SIDING

IF IT'S WESTEEL IT'S DEPENDABLE

Galvanized or Aluminum. Economical to use, has wide coverage. Quickly, easily put on. Guards against fire, weather, vermin, lightning and decay. Cuts building maintenance costs to the bone. FREE ESTIMATES gladly given. Fast delivery.

ALL YOU NEED FOR A REPAIR JOB OR COMPLETE BUILDING
Ventilators, Roof Lights, Ridges, Valleys, Flashing, Nails.

Buy your Roofing sheets where you can always get additional sheets that match when you want them.

R. S. ALLISON & SON
Winchester Spgs. — Ont.

NO SECRETS!

Leading doctors and actors combine their talents to show you the marvel of *THE BIRTH OF A BABY* before your eyes!

NOT A DOCUMENTARY! . . . but a love story you will never forget. It starts with a wedding . . . where most stories end!



DO YOU KNOW?... The real danger of abortion?



DO YOU KNOW?... The real value of midwives?



DO YOU KNOW?... The real beauty of child birth?



SHOWN IN CANADA UNDER THE SPONSORSHIP OF THE CANADIAN CHILD HEALTH ASSOCIATION

"We Want a CHILD"



The birth of this baby has been acclaimed the greatest scene in the history of motion pictures.

CHILDREN UNDER SIXTEEN NOT ADMITTED!

SHOWING THREE DAYS
MON. – TUES. – WED.
APRIL 18-19-20
At
THE WINCHESTER
WINCHESTER — ONTARIO

AUCTION SALE

of

LIVE STOCK AND MACHINERY

The undersigned will offer for sale by Public Auction on the premises

Lot 15, Con. 10, Winchester Twp.
1 Mile West of Morewod
At the Residence of the Late Harold Allison

on

WEDNESDAY, APRIL 27, 1955

Starting at 1.00 p.m. Sharp

17 Head H.G. Holsteins as follows: 10 Head Milch Cows, all young, 4 Head 2-year-olds, all to freshen, 3 Yearlings; 3 Spring Calves, all vaccinated; Registered Percheron Mare, 12 yrs.; Chestnut mare, 12 yrs.; McC-D Hay Loader; McC-D Mower, 7' cut; Steel-tired Wagon; Set of Sleighs; Set Drag Harrows; Set Drag Springtooth Harrows; Garden Cultivator; Universal Milker, 1 double unit. Number Steel Stancheons and Buckets; 2 Rolls Snow Fence; 2 Good Sets Double Harness; Other Parts of Harness; Coal Blower for Furnace; Many Other Articles.

TERMS OF SALE

All sums of $10.00 and under, Cash; over that amount 4 months credit on approved joint notes bearing interest at 3%. Strangers must furnish bank references.

MRS. ANNA ALLISON, Prop.
J. V. Fetterly, Auct., Phone 223, Chesterville.

AUCTION SALE

of

HOUSEHOLD EFFECTS

The undersigned will offer for sale by Public Auction on the premises

In the Village of Elma

on

WEDNESDAY, APRIL 20, 1955

Starting at 1.00 p.m., E.S.T.

Bookcase; Magazine Stand; Toronto Couch; 3 Beds, Springs and Mattresses; 3 Dressers; 2 Wash Stands; 2 Cook Stoves; Coal and Wood Heater; 4 Small Tables; Kitchen Table and Chairs; Dining-room Table and Extension Board and Chairs; Kitchen Dishes and Cutlery; Kitchen Pots and Pans; Feather Ticks and Pillows; Pictures; Bedroom Wash Basins and Pitchers; 5 Rocking Chairs; Lawn Mower; Sealers; Wash Tubs and Pails; Shovels; Saws; Tools; Gardening Tools.

TERMS—CASH

KENNETH C. DAWSON, Prop.
Dwight Tupper, Auctioneer, Phone 514, Chesterville.

AUCTION SALE

of

CATTLE & FARM IMPLEMENTS

The undersigned will offer for sale by Public Auction on the premises

Lot No. 9 & 10; Con. 8, Township of Cambridge
Mile South of Casselman on St. Albert Road

WEDNESDAY, APRIL 27th, 1955

At 1 p.m.

35 head Pure Bred Ayrshire and Grade Cattle, accredited and blood tested, vaccinated, consisting of: 16 Milch Cows, 2 H.G.; 4 2-year-old Heifers, to freshen in fall; 6 Yearling Heifers, one grade; 5 Heifer Calves, pure bred, from artificial breeding; 2 sows, due to farrow May 1st; Ford-Ferguson Tractor, in good condition, with plow; Tractor Grader; Tractor Disc, almost new; Ferguson Tractor Mower, cut only 30 acres; Ferguson Side Rake, only year old; Cockshutt Manure Spreader; McCormick Binder; Roller; Walking Plow; Scuffler; Springtooth Cultivator; 12' Harrow Wagon and Rack, on rubber; Hay Loader; Sloop Sleigh with Rack; Milk Sleigh; Cutter; Dump Rake; Stone Boat; Chains; Set Double Harness; 2 Sets Single Harness; Co-Op Milker, 2 single units; Number of Fence Posts; Quantity of Wood.

TERMS—CASH

GASTON DURIVAGE, Prop.
Phone 69R2, Casselman
E. Racine, Auctioneer, Phone 529, Crysler. 29-2

AUCTION SALE

LIVE STOCK, IMPLEMENTS AND FARM

The undersigned will offer for sale by Public Auction on the premises

South Half Lot A, Con. 4
Township of Russell
2½ Miles North of Morewood
5 Miles South-east of Russell

TUESDAY, APRIL 19th, 1955

Starting at 1.00 p.m., E.S.T.

14 Head H.G. Holstein Cows; 2 Heifers, rising 2 yrs.; Bull, rising 2 yrs.; 3 Yearling; 3 Calves; 2 Work Horses; 6 Pigs, 180 lbs.; Cockshutt '60' Tractor, on rubber; M-H Binder; New Rubber-tired Wagon and Rack; F&W Corn Binder; New Cockshutt Hay Loader; IHC Drill; Horse Rake; Set Drag Harrows; Springtooth Cultivator; Disc; M-H Tractor Plow; IHC Manure Spreader; Quantity Hay & Oats; Set of Sleighs; 7 8-gal. Milk Cans; Set Double Harness and Collars; DeLaval Milker—2 single units, pipe line, milk pails, strainer; Quantity of Tools. Many Other Articles.

THE FARM—Consisting of 100 acres, more or less, will be offered for sale at the same time and place subject to reserve bid.

TERMS—CASH

MARTIN HANSEN, Prop.
Dwight Tupper, Auctioneer, Phone 514, Chesterville.

GLEN-STOR-DUN FARM
COMPLETE

AYRSHIRE DISPERSAL

55 HEAD SELLING

APRIL 22nd, 1955 at 1 : 30 p.m.

The United Counties of Stormont, Dundas and Glengarry, having disposed of the County Farm, will sell at Public Auction, without reserve, the entire herd of registered, accredited, vaccinated and blood-tested Ayrshire cattle at Glen-Stor-Dun Farm, **½ mile east of the City of Cornwall on Highway No. 2.**

For full particulars and catalogue write or phone County Buildings, Cornwall, Ontario.

TERMS—CASH

L. C. Kennedy, Clerk-treasurer, Phone Cornwall, 560.
Paul Sanger, Auctioneer.

28-1

In Los Angeles, Calif., you can grow as tall as you wish. The law says so.

FOR THE BEST
IN
FROZEN FOODS
TRY
BIRDS-EYE
"Meat Makes the Meal"

One Purpose—"To Serve You Well"
MARCELLUS MEATS
and Locker Storage

THE ORIGINAL REXALL
ONE CENT SALE

WED., THURS., FRI., SAT.,
APRIL 13 - 14 - 15 - 16

H. G. BIGELOW
Druggist -- Chesterville

HEAGLE'S

PLUMBING HEATING
TINSMITHING ROOFING
EAVESTROUGHING

We Have a Complete Stock of
Duro Pressure Systems & Sump Pumps
Also—Bathtubs, Toilets, Basins, Etc.

Special

Till the End of the Month

NO. 1 GALVANIZED ROOFING
$9.75 per sq.
NO. 1 ALUMINUM ROOFING
$10.85 per sq.
FREE ESTIMATES

LYLE L. HEAGLE
PHONE 242 — CHESTERVILLE

Drop in and See Our Heavy, Rugged
INTERNATIONAL TRUCKS
4 to 5 Tons

We have a few REFRIGERATORS & FREEZERS—1954 Models
At a Wonderful, Reduced Price
TEN NEW DIFFERENT SIZES IN TRACTORS
EASY WASHING MACHINES & BEACH STOVES
REPAIRS FOR ALL KINDS OF MACHINES

CHARLES McMILLAN
YOUR INTERNATIONAL HARVESTER DEALER
CHESTERVILLE DIAL 414

SPECIALS FOR THE WEEK

Oak Leaf KERNEL CORN—2 tins	.33
FRUIT COCKTAIL—15 oz tin	.25
PEACHES—20 oz. tin	.25
PEARS—20 oz. tin	.25
DOG FOOD—Each	.10

RUBBER BOOTS—$3.75 pr.

FOR FREE DELIVERY—AT ANY TIME—PHONE 822
GEORGE LAFLAMME
KING STREET CHESTERVILLE

FULTON BROS.
If You Buy It At Fulton's It's Good

GROCERY DEPARTMENT

BUY A SUPPLY AT THESE PRICES

Fancy Quality Tomato Juice	
20 oz., 2 for	.25
48 oz.	.29
Brown Label Salada Tea—1 lb. pkg.	1.29
P.E.I. SEBAGO POTATOES—75 lb. bags	
Crosse & Blackwell Tomato Catsup	.15
Aylmer Marmalade—24 oz. for	.27
Tip Top Peas—20 oz. tin	.19
Neilson's Chocolate Bars—5 for	.23

HOUSEHOLD NEEDS

MEDICINE CABINETS
$4.50 to $12.50

ALUMINUM LAWN CHAIRS
$7.25

BABY SWINGS
MAPLE SYRUP CANS
CHROME TRIM—6 ft. Lengths

KEEP YOUR STOCK FREE OF LICE

Green Cross—2 lb. tin	.85
Cooper's Dri-Kill—2 lb. tin	.75

ROYAL PURPLE CALF MEAL
100 and 25 lb. bags

SEED CLEANING

Seed Cleaning Operations are Now in Progress
Bring Your Seed in Early
For Prompt and Satisfactory Cleaning

Chesterville District Co-Operative Inc.
Dial 377 - - - - Chesterville

NEWEST SPRING ARRIVALS

Ladies' SMART DRESSES—That new American look, guaranteed washable, from ..... 5.95 to 8.95
Ladies' BLOUSES—Cottons, nylons, cotton and nylon, dacrons, etc., from ..... 2.98 to 5.95
Ladies' BALLERINAS—Newest styles 2.95
Ladies' KAYSER NYLON HOSE—51 gauge, graduated lengths 1.25
Ladies' ALL-WEATHER COATS—From 17.95
Ladies' SPRING COATS—Newest styles, from 24.95

"Your Community Shopping Centre"
A. T. DAVID AND SONS -- PHONE 370

SPRING MACHINERY AVAILABLE

We have a full line of Massey-Harris and Ferguson machines to meet your needs for spring delivery. Now is the time to come in or give us a call and talk over your machines, which you will be needing shortly.

From a one-horse corn cultivator to a tractor we are prepared to meet your requirements—both the famous Massey-Harris line and the dependable Ferguson line. So before ordering in 1955, be sure to see us first.

NOTE—Any new machine can be purchased through Farm Improvement Loans on the following terms: 1-3 of purchasing price cash and 3 years to pay balance.

McMillan Bros.
The Farmer's Supply Store Dial 505 Chesterville

WIN A TANK OF GAS FREE

If You Can Guess Within Five Cents
How Much Gas it Will Take To Fill Your Tank

We Will Give You
A TANK OF GAS ABSOLUTELY FREE!

BOGART MOTOR SALES
OPEN SATURDAY EVENINGS UNTIL 9.00
PHONE 488 — — CHESTERVILLE

The Bargain Table

FOR SALE

Studio couch and two matching chairs, in good condition.—Call 805 or 395. 28

FOR SALE

Several cords split cedar wood at $3.25 per cord at the yard.—Apply E. B. Moore, Phone 557, Chesterville. 28

FOR SALE

Your choice of 2 "81" M-H tractors, both fully equipped; one M-H "22" fully equipped; one set M-H 28-plate tractor disc harrows. — Apply McMillan Bros., Chesterville. 28-1

FOR SALE

H.G. Holstein bull, 2years old, fit for service; drophead International hay loader, in good condition.—Apply Barrett Bros., Phone 595, Chesterville. 29-2

FOR SALE

Friends, we have real good topsoil, no stones, ideal for lawns or gardens, cheap; pure gravel stone which has been run over screens to remove the sand—perfect for roads or mudholes in a barnyard. —Phone 543, Chesterville, Ethan McElheran. 29

FOR SALE

Timothy seed, re-cleaned by Fennell's. Field was hand-picked for weed twice. Priced at 27c per lb.—Apply H. C. Baker, Nation Valley. 28

FOR SALE

14 cu. ft. Amana deepfreezer, used only 2 months. Cost new, $530; will sell for $450 with 5-year guarantee.—Phone 362, Chesterville. 29

FOR SALE

Timothy seed, at 30c per lb.—Apply J. J. Lynch, Berwick. 28

FOR SALE

Quantity of red clover seed, recleaned.—Apply O. K. Steven. RR4, Phone 427, Chesterville. 28

FOR SALE

11 pigs, six weeks old.—Apply Lennox Baker, Cannamore, Phone 586, Chesterville. 28

FOR SALE

3-4 tons Beaver oats, cleaned, $3.50 per hundred.—Apply Charles Proudfoot, Crysler. 28

ROOFING FOR SALE

Heavy aluminum roofing, 24 gauge, $10.50 per square; galvanized rib roofing, 28 gauge, $9.50 per square. Apply F. L. Whittaker, RR2, Chesterville, Phone 255. 29

FOR SALE

Quantity of recleaned timothy seed.—Apply to Allison Graham, Chesterville. 27tf

FOR SALE

Used Graham rangette, automatic oven; used grey "Reliable" baby carriage; child's commode chair.—Apply Mrs. Grenville Fyke, Phone 613, Chesterville. 28

FOR SALE

200 sap buckets with covers, spiles, boiling pans. Frame barn, 50' x 40,' with tin roof.—Apply to E. Monast and Son, Chesterville, Phone 896. 21tf.

BRAY CHICKS

The Bray chick-buying month for many is April. We suggest you contact us right away for the Bray pricelist and select the breed or cross you want. Immediate delivery. Mixed, pullets, cockerels, some started. Agent—Orval Moak, Newington. 28-1

HOUSE WANTED

House wanted with small lot. What have you? State all particulars in first letter including your reasonable price.—Write Box 999, care of the Record Office, Chesterville. 28

FOR SALE

Rough 2 x 4s, 8 ft. long, at 40c each.—Apply Nestlé (Canada) Limited, Chesterville. 28-1

HOASIC

Final Tribute Paid Mr. Chas. Loucks

Willis Swerdfeger attended the funeral of his cousin, Charles Loucks, 6th Concession, Williamsburg, which was held at his home on Monday afternoon. Our sympathy is extended to the bereaved family and relatives.

Local Items

Brenda Crowder spent Saturday with Evelyn and Beverly O'Shaughnessy.

The W.M.S. Easter Thank-offering service of the Colquhoun United Church will be held April 17th at 8 p.m. with Rev. Bowering, Elma, as guest speaker. Special music by the choir.

Mr. and Mrs. Vincent Norton and family, Ottawa, were guests of Mr. and Mrs. Wm. Norton and family Sunday.

Mr. and Mrs. Graham Wells and family spent Sunday with Mr. and Mrs. John Erratt, Aultsville.

Mr. and Mrs. Ron Digeur and baby, Ottawa, spent Monday with Mr. and Mrs. Merton O'Shaughnessy and family.

Mr. and Mrs. Clare Empey and children, of Williamsburg, were guests of the latter's parents, Mr. and Mrs. George Colquhoun, on Sunday.

Mr. and Mrs. Milburn Hyslop and Joan, Iroquois, were guests of Mr. and Mrs. Homer Swerdfeger on Sunday.

BABY CHICKS FOR SALE

Canadian approved, pullorum free, baby chicks. Hamp.-Rock, Sussex-Hamp., Barred Rock, New Hampshires. Pullets, $23.50; mixed, $14.00; also White Leghorns—Stormont Poutry Farm, Don MacIntyre, Prop., Finch, Phone 411. 25tf

BABY CHICKS

Rock-Leghorn, Hamp-Rock and Barred Rocks. Day-old and two-weeks-old. Bred for more eggs. Our 36th year hatching dependable chicks. Canada Approved hatchery. Write for our price list today.—Berryholm Poultry Farm, South Mountain, Ont. 32-20

CHICKS FOR SALE

S. C. White Leghorns, Rock x Leghorn cross, New Hamp. x Rock cross, Barred Plymouth Rock Rocks, cockerels and capons. All breeders Pullorum tested and Canadian Approved. Phone of write for price list.—Ellis Chick Hatchery, South Mountain, Ont., RR1, Phone 607r21. 17-tf

Modern Heating
COMPLETE FORCED AIR HEATING SYSTEM FOR A FIVE-ROOM HOME
$525.00
Write today for our Free Plumbing and Heating Catalogue
Open Monday, Wednesday and Friday evenings and all day Saturday.
S. V. Johnson
Plumbing Supplies
STREETSVILLE — ONT.
30-4

MAY BE EXCUSED

David Fred Hagler Jr., of Fort Worth, Tex., charged with murder, has been ordered to appear for jury duty.

Legal sources say he may be excused.

North Valley W.A. Holds Quilting Party

North Valley Woman's Association's April meeting was an all-day quilting party and potluck dinner held at the home of Mrs. Stewart Hart. The business meeting in the afternoon opened with a hymn and passages of scripture read in unison. Mrs. Clifton Gallinger gave a talk on "Christ Is the Resurrection and the Life."

Minutes of the last meeting were read by Mrs. Ellard Zummach and roll call answered by seven members and two visitors with a verse of scripture pertaining to Easter. After all bsiness matters had been discussed the meeting closed with the Lord's Prayer in unison. Mrs. W. G. Wert thanked Mrs. Hart for her hospitality.

The next meeting will be held at the home of Mrs. Keith Brownell, with Mrs. Gallinger and Mrs. B. J. Hollister assisting with refreshments.

Sunday Services Held At Osnabruck Centre

The Sacrament of the Lord's Supper was dispensed in St. Paul's United Church, Osnabruck Centre, Sunday afternoon, conducted by Rev. A. E. Wilfong, of Moulinette. Four new communicants were accepted to full membership of the church—Miss Jean Stewart, Ronald Beckstead, Mrs. John Wylie and Ronald Wylie.

The rite of baptism was administered to David Wayne, son of Mr. and Mrs. Lyle Ezard; Barbara Joan and Calvin James, daughter and son of Mr. and Mrs. Allan Beaudette; Carolyn Mary, daughter of Mr. and Mrs. John Wylie.

TOYES HILL

Mr. Jimmy Steele Visits Parents

Mr. Jimmy Steele, RCN, has been spending a few weeks with his parents, Mr. and Mrs. Vincent Steele.

Local News

Mr. and Mrs. Dwayne Johnson, accompanied by Miss Eva Johnson, Iroquois, spent Thursday in Ottawa.

Mr. George Pollock, RCAF Station, Aylmer, Ont., spent the week-end at his home here.

Miss Betty Link and brother, Lorne, spent Tuesday with Mrs. Grace Myers, at Winchester.

Mr. and Mrs. Dwayne Johnson and sons called on Mr. and Mrs. Earl Johnson at Iroquois on Sunday. Master Dale remained to spend a week with his grandparents.

Miss Helen Holmes, Winchester, spent Monday and Tuesday with Mr. and Mrs. Leslie Holmes.

Mrs. B. Cassidy and Jean, Cornwall, were Sunday supper guests with Mr. and Mrs. Orlin Barkley.

Mr. and Mrs. Orlin Barkley and Barbara visited on Friday night with Mr. and Mrs. Fred Link and family.

Mr. and Mrs. Don Newbury, of Winchester, spent Wednesday night with Mr. and Mrs. Dwayne Johnson.



H. G. BIGELOW
Druggist
CHESTERVILLE — ONT.

HYLO EGGS
Receivers and Distributors
Grading Stations
Winchester — Osgoode
Chesterville
Daily Highest Market Price
HONEST GRADES
Two Electric Grading Machines — No Waiting
Harold Marriner, Manager
Chesterville

Mr. and Mrs. Richard Harper and little son, Larry, have moved to Straders Hill.

Rev. B. Adams Speaker At W.M.S. Thank-offering

The Easter Thank-offering of the W.M.S. was held in the United Church, Williamsburg. Mrs. Grant Coughlar, president, was in the chair.

The president introduced the guest speaker, Rev. Basil Adams, who gave an interesting address on conditions and ways of living in Japan, Korea and China where he had spent some time.

Mrs. Dunlap offered prayer. The offering was taken by Mrs. Ward Casselman and Miss Beatrice Saddlemire. Mrs. Lorne Hogoboam rendered a solo, "It Took a Miracle." Rev. Mr. Adams pronounced benediction.

WHY BARNS RUN NORTH

Many big barns run north and south because in the old days farmers wanted to expose as little of the structure as possible to the effects of moss, which formed on the north side. The custom has carried over to the present day.

NOTICE

Having sold my service station to Jack Smith, I would respectfully solicit your patronage for him. Any outstanding accounts owing me may be paid at the home of Jack MacMillan.
Clare McMillan.

OUTBOARD MOTOR TIME

Now is the time to think of that new outboard motor. For carefree boating pleasure, see our complete line of new and used engines.
Johnson Silents — Evinrude Quiet Models
Lauson Air-cooled
For Details See Chas. Munro or L. B. Giles
MUNRO'S GARAGE
KING ST. — CHESTERVILLE

Casselman's Grocery
Cured Meats, Fresh Fruits and Vegetables
FOR DELIVERY
Dial 373 CHESTERVILLE Dial 873
"PLEASING YOU PLEASES US"

SPRING VALUES

SLICED PINEAPPLES—28 oz. ..... .39
Scuff Shine SHOE POLISH ..... .35
Robin Hood CAKE MIX—½ price deal, 2 for ..... .53
LAVO JAVEL—32 oz. ..... .20
FAB—2 lge. size ..... .61
Blue Ribbon TEA BAGS—60 for ..... .79

We Have Our Dutch Setts in Now

CHILDREN'S WEAR

NAVY WOOL BLAZERS—Expertly tailored, regulation braid-trimmed, reinforced pockets.
Sizes 3 to 6x, price 3.95
Sizes 7 to 12 ..... 4.95
GREY ORLON-WOOL SKIRTS—Pleated all around. This Orlon blend washes, keeps its shape, resists wrinkles.
Sizes 3 to 6x 3.95
Sizes 7 to 12 ..... 4.95
Little Girls' 2-PCE. COAT SETS & SUITS—Beautifully styled in excellent quality materials.
Sizes 3 to 6x 12.95-13.95
Girls' and Pre-Teen SUITS & COATS—In boxy and fitted styles. Stylish cuts, beautiful materials. Sizes 7 to 12, 12 to 14x.
Various Colours — Assorted Prices

L. M. COLQUHOUN
KING STREET — Dial 511 — CHESTERVILLE



REXOLEUM DELUXE—Our medium-priced felt base floor covering. 2 yds. wide. Per yd. **1.50**

REXOLEUM STANDARD—Our lighter weight covering. Ideal for bedrooms, halls, etc. 2 yds. wide. Per yd. **1.10**

CONGOLEUM—The better grade of felt base coverings. Choice of new patterns.
2 yards wide. Per yard **1.75**
3 yards wide. Per yard **2.50**

CONGOLEUM MATS—18 x 36 inches. Each ..... **.18**

STAIR OILCLOTH—22 inches wide. Yard ..... **.98**

LINOLEUM LIQUID ADHESIVE
Pints. Price ..... **.35**
Quarts. Price ..... **.50**

CONGOLEUM PASSAGE RUNNER
27" wide. Yard ..... **.75**
36" wide. Yard ..... **.85**

RUBBER STAIR TREADS—With nosing, size 9 x 18.
Green. Price, ea. ..... **.49**
Brown. Price, ea. ..... **.42**

Come in and let us show you our spring wallpaper. We can offer you a good choice of patterns.

Moriarty's
Phone 354 - - Chesterville

BARGAINS FOR SPRING

LEEDS COUNTY FRESH MAPLE SYRUP

SEE THE NEW
HOOVER VACUUM CLEANER
Extra long flexible hose suitable for walls or stairways
Price $124.50
JUNIOR HOOVER
With attachments
$79.50

SUNWORTHY WASHABLE WALLPAPER
Ceiling, Sidewall and Borders

HEAT BULBS
$1.49

Leave your order for Grass Seed and Clover as our prices are lower now than if we have to re-order.

WE HAVE A NEW LINE OF PAINT
Will Not Run Nor Drip
No More Paint Running Down the Brush On Your Hands!
Will Not Spill — 26 Colours to Choose From

MAPLE LEAF SOAP FLAKES
With Light Bulb

GEORGE GILLARD & SON
"The House For Hardware"
DIAL 353 - CHESTERVILLE

Newsletters of Community Happenings as reported by Our Correspondents

Country Correspondence

Phone or send your personal news to your local correspondent or call the Record at 401, Chesterville

GRANTLEY

Eight Members Welcomed To Grantley Church

An impressive Easter service was held on Sunday when eight new members were welcomed to Grantley United Church: Barbara and Shirley Allen, Muriel Servage, Billy Winters, Dalton Carr, Ronnie and Keith Servage and Keith Darling.

Grantley News

Flt. Lieut. and Mrs. Doug Jones, Norma and Gordon, Trenton, spent Friday with Mr. and Mrs. Don Gordon.

Rev. H. M. Beach made several pastoral calls on Wednesday and was a tea guest at the Carr home.

Mr. and Mrs. Earle McMillan, Nancy and Beth were among those present when all members of the latter's family were present on Friday in honour of their mother's birthday, Mrs. Will Smith, Chesterville.

Messrs. Claude Carr and Jim Hesson enjoyed a bus trip to Montreal on Wednesday with members of the Holstein-Friesian Association.

Mr. Stan Smith was a tea guest on Sunday with his mother, Mrs. Lil Smith and Mr. and Mrs. Reggie Darling and Garfield.

Mr. and Mrs. Stan Servage and family, Kingston, were guests on Friday and Sunday with Mr. and Mrs. Vince Servage and family.

Saturday guests with Mr. and Mrs. Joe Paul and family were Mr. and Mrs. Cecil Liscumb and Mr. and Mrs. John Stevens, Carolyn and Allan, Carleton Place.

Mr. and Mrs. Mason Robinson were Sunday dinner guests with Mr. and Mrs. Bert Link and family, Cass Bridge. Graham and Brenda returned home with them for the holidays.

Mr. and Mrs. Jimmy LaSalle and Barbara, Toronto, were Saturday dinner guests with Mr. and Mrs. Glenn McMillan and Margaret.

Mr. and Mrs. Wm. Fetterly were Sunday guests with Mr. and Mrs. Wilburn Robinson and family

Tea guests on Sunday with Mrs. John McMillan and Grant were Mr. and Mrs. Vernon Whaley and Kevin and Mr. and Mrs. Earle McMillan and daughters.

Mr. and Mrs. Jay Bailey, Winchester, were Sunday tea guests with Mr and Mrs. Glenn McMillan and Margaret.

Mrs. Jas. O. McMillan and Mrs. Bill Fulton had a quilting bee on Tuesday afternoon.

Mr. and Mrs. Ray Darling and family were Easter guests at the former's parental home.

Mr. and Mrs. Mason Robinson spent Thursday in Ottawa.

Mrs. Glenn McMillan and Margaret were Thursday tea guests with Mr. and Mrs. Jas. McMillan, Mrs. Bill Fulton and Maryel.

Mr. and Mrs. Mason Robinson and Mr. and Mrs. Wilburn Robinson, Lois and Hugh were Saturday evening guests at a birthday dinner at the home of Mr. and Mrs. Frank Darling, Mr. and Mrs. Willis Darling and family. Mrs. Mason Robinson and Mr. Frank Darling were celebrating birthdays.

Fractures Hip

We are sorry to learn that Mrs. Brimmer, mother of Mrs. Percy Merkley, had the misfortune to fall at her home and fracture her hip. She is a patient in Ottawa Civic Hospital.

An old law in California says you must have a hunting licence to trap for a mouse.

Canadian Pacific Railway Time Table

All Times Standard

Train
No. 21 for Toronto: 12.46 a.m., Daily
22—For Montreal: 5.55 a.m., Daily
30—For Montreal: 8.24 a.m., except Sunday
35—For Toronto: 11.36 a.m., except Sunday
29—For Smiths Falls: 7.08 p.m., except Sunday
36—For Montreal: 4.58 p.m., except Sunday
597—For Smiths Falls: 11.55 a.m., Sunday only
598—For Montreal: 6.12 p.m., Sunday only

Full information can be obtained at Station. Phone 325, T. D. Ross, Agent.

ORCHARDSIDE

Celebrate Anniversary Mr., Mrs. Geo. Elliott

Mr. and Mrs. George Elliott celebrated their fortieth wedding anniversary on Friday last. They had for their guests Miss iWnnifred Elliott, Guelph, Mr. Lyle Elliott, Mr. and Mrs. Stan Servage and family, Mr. and Mrs. B. Imrie and family, all of Kingston, Mr. and Mrs. Gordon Servage and family, Morrisburg.

Their neighbours join in extending to them their best wishes.

Orchardside News

Mr. and Mrs. Grant B. Beckstead and family spent Easter Sunday visiting with Mr. and Mrs. Harold G. Munn and family, of Perth.

Mr. and Mrs. Henry Feeley, of Toronto, spent the weekend with Mr. and Mrs. Edsel Merkley and Mr. and Mrs. Bert Beckstead.

Mr. and Mrs. George Elliott spent Saturday visiting friends in Cornwall.

Weekend guests of Mr. and Mrs. Grant Beckstead and Thelma were Mr. Clare C. Armstrong, Misses Doris and Marion Beckstead, Mr. D. C. Beckstead, of Ottawa, Mrs. Clarence D. Hillier, Mr. and Mrs. James Hillier and family, Toronto.

Mr. and Mrs. Wm. Henderson and Donald spent Sunday with Mr. and Mrs. Albert Cross, Shanley.

Misses Barbara, Ruth, Nancy and Master David Allen are spending their Easter holidays with their grandparents at Vankleek Hill.

Mrs. Willie Elliott and Rita spent the weekend with Mr. and Mrs. Carman Barclay, of Boucks Hill.

Miss Shirley Allen and Miss Aline Gibeault spent Monday with Miss Beverley Price.

GOLDFIELD

Rev. John W. Bell Officiates at Weddings

Rev. John W. Bell, St. Luke's Presbyterian Church, Finch, officiated at the Meldrum-McLean wedding, the Dingwall-Ouderkirk wedding and the Bailey-Wilson wedding at the Manse.

Personal News

Miss Leila Nephew, Ottawa, Mr. Harold Nephew, Sudbury, are spending the Easter vacation at their home.

Mr. Bruce Gillies, Ottawa, spent the weekend at his home.

Misses Angela and Rita McMahon, Ottawa, spent the Easter weekend with their parents, Mr. and Mrs. Denis McMahon and family.

Mr. Thomas Foley, of the RCAF, Clinton, visited his home here.

Mrs. Hugh McMillan, Chesterville, spent the weekend with Mr. and Mrs. Blake Nephew and family.

Mrs. Ernest Montgomery and Miss Nell Gillies attended the April meeting of Finch Women's Institute held at the home of Mrs. Gladstone MacLean.

Miss Anna Foley spent Easter week in Toronto.

Mr. and Mrs. Robert Adams and family, of the U.S., Mr. and Mrs. Peter Forget and family, Montreal, and Mr. and Mrs. V. C. MacLeod and family, Smiths Falls, visited Mr. D. C. MacLeod and Mr and Mrs. Bruce MacLeod and family at the Easter weekend.

Large congregations attended the services in St. Luke's Presbyterian Church and Chalmer's United Church on Sunday; also at the sunrise service in Chalmer's United Church on Sunday morning at 7 : 30 o'clock.

Conducts Services

Rev. Francis Foley, Alexandria, conducted the services in St. Bernard's Church owing to the illness of Rev. Leo MacDonnell, who is in hospital in Cornwall.

GALLINGERTOWN

Visits at Cornwall

Basil Gallinger spent a couple of days with relatives in Cornwall.

Local Items

Mr. and Mrs. Fred Gallinger were guests on Easter Sunday with Mr. and Mrs. Walter J. Cheley.

Mrs. Hester Gallinger visited her daughter, Mrs. Bob Alguire, and Mr. Alguire a few days last week at Cornwall.

Mr. and Mrs. Ed Moore, Brockville, spent the weekend with friends here.

Misses Luella and Flossie Neill, Cornwall, spent the weekend with Mrs. Gertrude Neill and family.

BERWICK

Attend Funeral Mr. Fred Norton

A few from here attended the funeral of Mr. Fred Norton at Crysler on Good Friday afternoon.

Berwick News

Mr. and Mrs. Howard Prunner and daughters, Massena, Mr. and Mrs. Arthur Chismore, Cornwall, visited Miss Jessie MacPherson on Easter Sunday.

Mrs. Lebrun, of Aylmer, spent Easter with Mr. and Mrs. Syd Lebrun and family.

Mr. and Mrs. Joseph Meilleur visited for Easter with their family at Cornwall.

Mr. and Mrs. E. Lalonde and Leo visited on Easter Sunday with Mr. and Mrs. Armand Currier, Maxville.

Master Henry Currier, Maxville, is spending Easter week with his grandparents, Mr. and Mrs. E. Lalonde.

Mrs. Will Ouderkirk is spending the week visiting her son and daughter-in-law and other relatives at Crysler.

Mr. Alex Stark spent Easter with Mrs. Stark and family.

The school closed on Thursday of last week and will re-open on Monday, April 18th.

Dies at Kingston

Mr. Will Meldrum was in Kingston on Tuesday attending the funeral of his sister, Mrs. Norman Dawson.

CEDAR GROVE

Visiting at Summerstown

Mrs. Annie Beaupre and Linda Aumell are spending Easter week with Mr. and Mrs. Roy Beaupre, of Summerstown.

Cedar Grove News

Mr. and Mrs. Pliny McKie and Ralph, Irokuois, visited Mr. and Mrs. Garnet Dennison on Sunday.

Mrs. Lillie Dafoe and Frank Dafoe spent Easter Sunday with Mr. and Mrs. R. C. Bogart, Berwick.

Mr. and Mrs. Arnold Wells, of Cornwall, were recent guests of Mrs. Annie Baupre.

Mr. and Mrs. Glenn Dafoe visited Mr. and Mrs. David Rutley, of Pleasant Valley, Sunday.

Mr. H. Stewart, Blind River, was the guest of Miss June Aumell during the Easter weekend.

SPARE THAT TREE!

Outraged townspeople of Brier Hill, N.Y., armed with an unloaded First World War machine-gun and barricaded by parked cars, have won at least a temporary respite for a beloved elm tree.

"Over my dented car," one defender proclaimed as tree cutters advanced on the elm the other day.

The state public works department had ordered the tree removed on the ground that it was diseased and likely to blow across a street.

A score of partisans stood guard while a tree surgeon examined the elm. He said it could be saved with treatment.



Mail this coupon today!

OTTAWA NURSING ASSISTANTS' CENTRE,
ONTARIO DEPARTMENT OF HEALTH
63 Sussex St., Ottawa, Ont.

Please send me FREE Information and REGISTRATION FORM

Name .....

Address .....

.....

How you can become a
NURSING ASSISTANT in a few months!

A career of your own awaits you with assured, interesting employment. A short ten-month course qualifies you as an important member of the great nursing team. Upon graduation you receive a Nursing Assistant Certificate.

FREE — transportation from your place of residence to school with uniforms and laundry. $60.00 A MONTH training allowance is paid during entire course. The Ottawa Nursing Assistants' Centre is located at 63 Sussex St., Ottawa.

Entrance Requirements, Age 17 to 45, Grade VIII Education, Good Health.

Next Classes Begin Apr. 25th, 1955.

ONTARIO DEPARTMENT OF HEALTH
Honourable Mackinnon Phillips, M.D., C.M., Minister

2885



PURINA DISENFECTANT—Disinfectant, deodorant.

PURINA INSECT OIL—Disinfecting poultry houses.

PURINA CHLORENA POWDER—Dairy utensils.

PURINA LIN DAIRY POWDER—For mange control on cattle.



CHECK-R-MYCIN—Bronchitis and C.R.D. Control.

PURINA PIG TABS—Worming Pigs.

SULFA NOX (Sulpha Quinoxaline)—For control of Coccidiosis in Chicks. (Powder and Liquid.)

CKEK-R-TABS—Purification of drinking water. (1 tab per qt.)

CHEK-R-TON—Wormer and tonic for Poultry.

ALL OTHER FARM SUPPLIES

AT THE STORE WITH THE CHECKERBOARD SIGN

B. C. McINTOSH

TELEPHONE 362 - - BERWICK, ONT.

Dutch Sash & Door Factory

SASH — DOORS — FRAMES
Woodworking of All Kinds for Less Money

SPECIALIZING IN KITCHEN CABINETS
We use all good, dry lumber, first class work

Save 20-30% by buying from the manufacturer
STORM WINDOWS AND DOORS

Adriaan Heuff, Prop.
Morewood Ont. - - - Dial 629

Professional Directory

EDWIN McINTOSH
WILLIAMSBURG
Co-Op Auto Insurance
Phone 398r2, Morrisburg or contact Co-Op Store
2-18-55

H. W. ALGATE
Optometrist
at P. J. GILROY'S
THURSDAY, APRIL 21st, 1955
At Davidson's Jewellery Store at Winchester on Alternate Thursdays
Only By Appointment IN ADVANCE

WM. J. MASTERSON
Co-Op Auto Insurance
Chesterville Co-Op

Moving & Hauling
We are completely equipped to look after your commercial hauling and all local and long distance moving.
Consult us for rates—our prices are reasonable.
H. A. GREER, Prop.
CHESTERVILLE — ONT.
1 Apr. 56

Dr. H. S. Hutt, D.D.S.
CHESTERVILLE, ONT.
OVER BANK OF NOVA SCOTIA
DIAL 318

Whether It is To Buy or Sell
SEE
GORDON W. THOM
Real Estate
MORRISBURG — ONTARIO
Phone 87 or 11W 2-56

CASS & CASS
LAW OFFICES
Chesterville Dial 735
Banko of Nova Scotia Building
Winchester Phone 11

C. W. CASSELMAN AGENCY
(Establish 1905)
Automobile Financing
GENERAL INSURANCE
At Residence on Queen St. East
DIAL 398 — CHESTERVILLE
51-52

Clement Insurance Agency
Since 1893
GENERAL INSURANCE
Our knowledge and experience in Insurance enables us to give you a first class, prompt efficient service.
JOHN CLEMENT
Chesterville — Phone 598
3-4-53

Rowe Funeral Service
Ambulance — Modern Equipment
Hospital Bed for Rent
Dial Chesterville 437 day or night
W. B. ROWE
Funeral Director and Embalmer

W. N. FULTON
General Insurance
Tariff and Non-tariff Companies
Fire, Automobile, Casualty, Sick and Accident, Wind Insurance, Automobile Financing.
Office King St.; Residence Albert
Ph. 365 CHESTERVILLE Ph. 365

R. G. Dodds, D.D.S., L.D.S.
Dentist
DIAL 334
At Residence on Albert Street
CHESTERVILLE

Insurance—Financing
Automobiles, new trucks, new tractors and farm equipment insured and financed at low rates.
Hough Insurance Ageny
Chesterville — Phone 283

LICENSED AUCTIONEER
Will handle all kinds of Farm or Household Auctions. Guarantee results. Reasonable rates. Write or phone for dates at my expense.
Dwight Tupper
Dial 514 — Chesterville, RR1

DELBERT HUMMEL
Licensed Auctioneer for all kinds of sales, at reasonable charge.
Chesterville, RR 1. 33

MAPLE AVENUE

Visits at Her Home

Miss Agnes Papirnik, Ottawa, spent the week at her home.

Miss Joan Thompson, Cornwall, spent a few days with Mr. and Mrs. A. Swerdfeger and Junior.

Mr. Hughie Hehir, Hamilton, spent the weekend at his home here.

Mr. and Mrs. Earl Warner, Mr. and Mrs. Wilfred Warner, Toronto, Mrs. Stella Warner and Ronnie, Northfield, Mr. and Mrs. E. Paupst, Avonmore, spent Friday with Mr. and Mrs. Harold Warner and family.

Mrs. Warner Campbell, Finch, spent a few days with Mr. and Mrs. John Brownell.

Mr. and Mrs. M. Beckstead, of Aultsville, were Saturday guests of Mr. and Mrs. W. Nelson and Beryl and Archie Holland

Douglas Cryderman, of Ottawa, spent the holiday at his home here.

She: "John, when we were first married you used to tickle my chin. Do it again."

He: "Okay, which one?"

1955 PHILCO

Console 21" TV Floor Models

FOR IMMEDIATE DELIVERY

See the New
PHILCO REFRIGERATOR
With Dairy Bar & Cheese Keeper

See them now at

CUMMINGS FURNITURE SALES
PH. 397 - - CHESTERVILLE

PAINTING and PAPERHANGING

Let me quote you on your Painting and Paper-hanging Needs. Reasonable Rates, Prompt Service. Also out-of-town Service

I have the latest samples of all wallpapers and borders. Sample books are available for your selection.

ED. LAROSE
Phone 618 Chestervville

Don't Delay—Adjust Your

Fire Insurance NOW

To Present-day Values

Phone 283 **HOUGH INSURANCE AGENCY** Chesterville
Box 294

MOREWOOD

Visited at Durhamville Last Week

Mrs. Fred Putnam, Mr. and Mrs. Bert Hudson visited Mrs. Al Dubrowski at Durhamville, N.Y., at the last of the week.

Morewood Personals

Mrs.Donald Stewart and Mr. and Mrs. Garnet Fyke, Chesterville, visited Mr. and Mrs. Robert Stewart on Wednesday.

Mr. Burton Servage, Ottawa, spent a couple of days with Mr. and Mrs. Allen Smirl.

Mr. and Mrs. Ralph Dillabough and daughter, Ottawa, Mr. and Mrs. Douglas Dillabough, Brantford, Mr. and Mrs. Dwight Dillabough and Katharine were guests of Mr. and Mrs. R. C. Dillabough at the weekend.

Mr. and Mrs. Dwight Swerdfeger and boys, Cobourg, spent a few days with Mr. and Mrs. Allen Swerdfeger.

Mr. and Mrs. Kenneth Harrison, Ottawa, spent Sunday with Mr. and Mrs. Lorne Irven.

Mrs. Hume McConnell spent Sunday with Rev. Mr. McCord and Mrs. McCord, Carleton Place.

Mrs. Harold Allison and boys are spending this week at their home here.

Mr. and Mrs. Russell Jackson, Rochester, N.Y., visited Mr. and Mrs. James Cheney at the holiday.

Mr. and Mrs. George Late, of Montreal, spent the weekend with Mr. and Mrs. Wm. Keil.

Mr. and Mrs. Lyle Steinburg, of Ottawa, spent Sunday with Mr. and Mrs. Ford Steinburg.

Mr. and Mrs. Hector Carruthers visited Mr. and Mrs. Howard Irven at Kingston for a few days.

Mr. and Mrs. Thos. Reveller spent Sunday with Mr. and Mrs. Stanley Kippen at Maxville.

Mr. Ronald Dillabough is spending a few days this week with Mr. and Mrs. Douglas Dillabough, Brantford.

Mrs. Hilliard Mason, Ottawa, spent the weekend with Mr and Mrs. Cecil McNabb.

Guests of Mr. and Mrs. Donald Runions on Sunday were Mr and Mrs. Wilson Runions, Mr. and Mrs. Fred Campbell, Miss Linda Casselman, all of Cornwall.

"What flavour of ice cream do you have?" asked the customer. The pretty waitress answered in a whisper, "Vanilla, strawberry and chocolate."

Trying to be sympathetic he said "Have you laryngtis?"

"No," she replied with an effort, "just vanilla, strawberry and chocolate."

PLUMBING & TINSMITHING

8-gal. Milk Cans Completely Re-tinned—2 Weeks Service

We are ready to attend to all your Plumbing Repairs and New Equipment installations such as Bathrooms, Pressure Systems, Water Softeners, etc.

For Economical heating let us install a New Oil Burner in your present furnace.

NEW FURNACES ON HAND

Space Heaters in Stock — Galvanized Iron Roofing
Eave Troughing Fitted

Willis Cross - **Chesterville**
MAIN STREET PHONE 647

NEW! NEW! NEW!
PITTSBURGH PAINTS
"Maestro Colours"
— PICK THE COLOUR YOU LIKE —
We Now Have
over 1000 varieties
in paints and colours
"Ready Mixed for Your Convenience"

Begg Lumber Company
CRYSLER, ONT.
PHONE 373 and AVOID DISAPPOINTMENT

BECKSTEAD

Mr. Charles Beckstead Marks 80th Birthday

A birthday party was held at the home of Mr. Charles Beckstead on Friday evening to celebrate his 80th birthday. The family were all present, along with friends and neighbours.

Beckstead Personals

Mr. Graham Barkley is spending the Easter holidays with his parents, Mr. and Mrs. Arthur Barkley.

Mrs. Louise Conorton, Mrs. Norien Price and boys, of Toronto, visited Easter Sunday with Mrs. E. MacKenzie and Allan.

Mrs. Otis McMillan, Winchester Springs, and Mr. and Mrs. Donald McMillan, Merrickville, spent Good Friday with Mr. and Mrs. Frank Whittaker.

Mrs. Frank Whittaker called on Mrs. Fred Beckstead Thursday afternoon.

Miss Vera MacKenzie and Miss Kitty Oltman spent the weekend with Mrs. E. MacKenzie and Allan.

Mr. and Mrs. Jas. Hiller and family, Toronto, and Mr. Hiller's mother are spending the Easter holidays with Mr. and Mrs. Chas. Beckstead and family.

Mr. and Mrs. Earl Beckstead called on Mr. and Mrs. Frank Whittaker on Sunday afternoon.

Mr. Bert Servage had the misfortune to cut his hand very badly. He needed hospital care.

Mrs. Annie Froats, Morrisburg, spent Easter weeekend with her mother, Mrs. Ida Servage.

Mr. and Mrs. George Hamilton spent the weekend with Mr. and Mrs. John Ball and family.

Mr. Graham Barkley and Mrs. Arthur Barkley called on Mrs. Maude Barkley, Morrisburg, on Saturday afternoon.

Miss Elizabeth Carr and Miss Gladys Dadgerow, Sudbury, spent Easter Sunday with Mr. and Mrs. Arthur Barkley and family.

Mr. and Mrs. Herman Strader, Mr. and Mrs. Ivan Whittaker and family, Mrs. Emerson Barkley and Jackie, Messrs. Bert and Gordy Whittaker were visitors over the weekend at Mr. Frank Whittaker's.

Mr. Wayne Shay is spending holidays with Mr. Gordon Beckstead.

A birthday party was held for Mr. Burton Beckstead at his home on Monday evening.

Honoured at Shower

A miscellaneous shower was held in Beckstead School for Mrs. Dwight Reddick (nee Hilda Beckstead) on Thursday evening when she received many useful and beautiful gifts.

The address was read by Miss Shirley Dillabough. Lunch was served and an enjoyable evening spent.

SHAKY ALIBI

Gertrude Dorman, 36, charged with setting her Memphis, Tenn., hotel bed on fire by smoking got nowhere with her alibi.

"It was on fire when I got in bed," she said.

She was fined $51.

NEWINGTON

Mrs. Wm. Markell Returns Home

Mrs. Wm. Markell has returned home after spending a month with Mr. and Mrs. Earl Bowden, of Lisbon, N.Y.

Newington News

Mr. Annas Rutley, St. Catharines, spent Easter weekend with his wife and family.

Mr. and Mrs. Keith Sheppard and Miss Thelma McCooeye, Ottawa, spent Easter weekend with Mr. and Mrs. Emerson McCooeye and family.

Mr. and Mrs Clarence Moak and family, Cornwall, spent the Easter weekend with Mrs. George Moak ond Mr. and Mrs. Wm. Ostler.

Mr. Garfield Presley, Montreal, is spending a few days with Mr. and Mrs. Ernest Presley.

Mr. and Mrs. Wilfred Rombough and family, Cornwall, spent the weekend with friends here.

Mr. Ronnie Helmer and friend, Brockville, spent the weekend with Mr. and Mrs. Millan Helmer and family.

Mr. and Mrs. W. Hope, Alexandria, spent Sunday with Mr. and Mrs. John Rutley and family.

Mr. and Mrs. Lloyd Hawn and Mr. and Mrs. Andrew Helmer spent Thursday in Cornwall.

Mr. and Mrs. Jimmy McNaughton and family, Cornwall, spent Sunday with Mr. and Mrs. John Clements and Myrtle.

Mr. and Mrs. Darcy Helmer, of Ottawa, spent Sunday with Mr. George Helmer.

Mr. Jim Freeman, of Cornwall, spent Sunday with Mr. and Mrs. W. J. Duval.

Mr. and Mrs. Bert Duff and family, Toronto, spent the weekend with Mr. Roy Duff, Keith and Douglas.

Mr. and Mrs. Henry Gaudagnato and family, Toronto, called on friends here Saturday.

Mr. and Mrs. Andrew Helmer and son, Harold, spent the weekend with Mr. and Mrs. Earl Helmer and family, Sandtown.

Mr. and Mrs. Earl Helmer, of Sandtown, Mr. and Mrs. nAdrew Helmer and Betty Hawn spent Saturday in Cornwall.

Mr. and Mrs. Andrew Helmer and Mr. and Mrs. Lloyd Hawn and family, Mr. Harold Helmer spent the weekend with Mr. and Mrs. Korah Bush and son, Lyle, Massena.

Mr. Douglas Jardine, Maitland, spent the weekend with his wife and family.

Very proud of the material objects he possessed, the host recounted the virtues of his car, furnace, deep freeze, etc. Bringing in a round of drinks he proffered them to the group.

"Know how old that liquor is?" he asked.

One gentleman, weary of the bragging, said: "Couldn't say, exactly, but it seems to be at the awkward age.

Tea or coffee stains in china cups or pitchers may be removed with a damp cloth dipped in baking soda.



CANADIAN PACIFIC PRESENTS **The Canadian**

CANADA'S FIRST AND ONLY STAINLESS STEEL SCENIC DOME STREAMLINER

NEW FAST DAILY SCHEDULE STARTING APRIL 24th 1955 FROM MONTREAL, TORONTO AND VANCOUVER

A Red Letter Day for Canada . . . June 28, 1886 . . . Canada's first transcontinental train.

Another Red Letter Day for Canada . . . April 24, 1955 . . . Canada's first all-stainless-steel Scenic Dome streamliner.

Symbol of an expanding Canada, this great new train . . . "THE CANADIAN" . . . light-weight and modern as tomorrow, typifies the modern thinking and forward look of the world's greatest travel system . . . another step in Canadian Pacific's comprehensive modernization programme.



Canadian Pacific The Only Scenic Dome Route Across Canada

First recorded Canadian Pacific advertisement, date June 28, 1886.



Styled by
Inter-National-Artcrafts
- Acknowledgments
- Announcements
- Reception Cards

We feature
Thermo-Gravure Printing
(Raised Lettering)
- Complete Selection
- Popular Prices
- Prompt Deliveries

Ask for Samples at
The Chesterville Record
Chesterville, Ontario — Phone 401

MAINLY ABOUT PEOPLE

Phone Us Your Personals
Call 401

Guests for the Easter holiday at the home of Mr. and Mrs. George G. Merkley were Dr. and Mrs. C. Yates, John, Janet and Carol, of Montreal, Mr. and Mrs. R. S. Hall, Michael, Dale and Vicki, of Cornwall, Mr. and Mrs. George Montgomery, Stephen and Lynne, of Smiths Falls.

Miss Helen Hutt, Port Robinson, spent the Easter weekend with her parents, Mr. and Mrs. Aura Hutt and Denzil, Maple Ridge.

Mrs. Aura Hutt is spending a few days this week in Toronto.

Mr. and Mrs. Cecil McElheran and Robbie, Ottawa, visited with the former's mother, Mrs. I. Garrow, Easter Sunday.

Mr. and Mrs. Egerton Barkley and family spent Sunday afternoon with Mr. and Mrs. Thos. Cunningham.

Mrs. Allison Graham was in Toronto Tuesday and Wednesday of this week attending the Easter session of the O.M.E.A.

Mr. and Mrs. G. M. Fulton and little son, Charles Derry, were the Easter guests of Mr. and Mrs. W. N. Fulton. Mrs. Fulton and baby remained for the week.

Mr. and Mrs. Otho Hutt, Kingston, spent the weekend with relatives at Maple Ridge, Chesterville and Elma.

Sunday guests of Mr. and Mrs. Wilburn York, Eileen and Eldon were Mr. and Mrs. Wesley Gallinger and family, Barrie, Mrs. John Fader, Prescott, Mr. and Mrs. Arnold Park and Beverly, Marvelville, Mr. Arthur York, Ottawa.

Mrs. Colin Anderson, Ottawa, called on Mr. and Mrs. Wilburn York and other friends Sunday afternoon.

Mr. and Mrs. Henry Feeley spent the past weekend with relatives and friends in the vicinity.

Mr. and Mrs. James Cunningham and family are spending their Easter holidays in London.

Mrs. R. A. Mitchell and Bobbie journeyed to Metis, Que., to spend some time with the former's parents.

Miss Gisele Senecal, of the High School staff, visited with her family at Plantagenet for the holiday.

Miss Joan McLaggan, Ottawa, and Mr. Wm. McLaggan, of Montreal, spent Easter weekend with their parents, Mr. and Mrs. Arnold McLaggan.

Misses Miriam and Margaret Gilroy, Ottawa, visited with their parents, Mr. and Mrs. P. J. Gilroy and Bob over the holiday.

Mr. and Mrs. D. B. McGee and boys, of Toronto, spent some time with the former's mother, Mrs. Thos. McGee and the latter's parents, Mr. and Mrs. W. O. Dixon.

Mr. and Mrs Wm Cook and family and Miss Una Merkley were with Mr. and Mrs Myles Merkley and Dougie over Easter.

Mr. and Mrs. Bert Bramley, of Brockville, spent the holiday weekend with Mr. and Mrs. Malcolm Smith.

Miss Greta Marcellus, Ottawa, visited with her sister, Mrs. Jack Doering, Mr. Doering and boys over the weekend.

Mrs. Elmer Carley spent the holiday with her parents, Mr. and Mrs. P. G. Hewitt.

Mr. and Mrs. Arthur Hill and family spent the weekend with the former's parents, Mr and Mrs. Haldane Durant.

Misses Laura and Marjorie David spent the holiday with their mother, Mrs. A. T. David, and family.

Misses Madge and Addie Campderros spent the weekend with their mother, Mrs. Annie Campderros.

Mr. and Mrs. Dan Hamill and family spent the holiday with the latter's father, Mr. James McEvoy.

Presbyterian W.M.S. Meets at Morewood

The Morewood Presbyterian W.M.S. April meeting was held at the home of Misses Carrie and Laura Hunter. Mrs. W. C. Hunter presided.

Plans were made for the spring Thank-offering. An invitation from the Chesterville Auxiliary was accepted for April 29th, when slides on India will be shown.

Flower Committee for Easter—Miss Lil Feeley and Mrs. Donald Runions.

The Easter programme from Glad Tidings was followed. The introduction to the study book was given by Mrs. Colin MacGregor.

The Presbyterial will be held at Kemptville on May 20th and the Synodical at Brockville on April 21st.

IN MEMORIAM

HERRIMAN—In loving memory of a dear father who passed away April 13th, 1953.

Today recalls the memory of a dear Dad gone to rest
And the one who thinks of him today
Is the one who loved him best.
His loving smile, his welcome face,
No one can fill my Daddy's place.

Mrs. Wm. Dillabough.

NOTICE

Many Chesterville Public Library books are weeks and months-long overdue.

Should you have any of these books please return them and thus avoid paying the two cents a day charge, for length of time overdue, which will be levied against any and all outstanding books after June 1st, 1955

Chesterville Public Library Board.

COMMUNITY

"The Home of Hollywood's Best"

Matinee Saturday at 2.30 p.m. Matron in attendance

LATEST IN SOUND AND PROJECTION EQUIPMENT

Show Starts at 7.00 p.m., E.S.T.

Saturday show starts at 6.30; admission 35c until 7.00

THURSDAY, FRIDAY, SATURDAY APRIL 14-15-16

"TROUBLE IN THE GLEN"

In Colour

Another colourful romance from the author of "Quiet Man." The war hero was a knight in shining armor to his motherless daughter. When Americans clash with Scotsmen there's trouble in the glen.

Orson Welles, Margaret Lockwood, Forrest Tucker
Victor McLaglen

MONDAY, TUESDAY, WEDNESDAY APRIL 18-19-20

"THE LAST TIME I SAW PARIS"

In Technicolor

They met, there was a fleeting kiss and from the first moment they knew they were meant for each other. Here is the story of a deep but troubled love, told with tender compassion.

Elizabeth Taylor, Van Johnson, Walter Pidgeon, Donna Reed

FOTO NIGHT NAME CALLED

Wilmer Munro, Winchester Spgs.

Next Week $235

GOLDFIELD SOUTH

Mrs. Donald Casselman Entertains W.I. Executive

Mrs. Donald Casselman entertained the executive of Finch W.I. on Thursday evening when plans were made for the coming year's work.

Local News

Rev. Francis Foley, Mr. Tommy Foley, Elaine, Kevin, Bernard and Paul Foley were Sunday evening guests of Mr. and Mrs. Alex Foley.

W. J. Sutherland returned home after spending some time with his daughter, Mrs. George Winters, of New York.

Miss Jean Foley, Chatham, and Miss Angela Foley, Ottawa, spent Easter at their parental home.

Mr. and Mrs. Lloyd Gallinger were Sunday callers on Mr. and Mrs. D. A. Casselman.

Mr. O. K. Steven and Lloyd Steven were recent callers of Mr. and Mrs. Hugh Ross.

Mrs. S. B. Casselman and Mrs. Donald Casselman attended the Finch WI. at the home of Mrs. G. MacLean, Finch.

Mrs. Phil Casselman and Audrey and Mrs. S. B. Casselman, Mrs. Donald Casselman, Miss Eleanor Casselman atended Grantley W.A. where Colkuhoun W.I. members were entertained.

Mrs. Joe Heagle is spending Easter week with Mr. and Mrs. Phil Casselman.

Mrs. Alex Foley and Miss Jean Foley spent Tuesday evening with Mr. and Mrs. Donald Casselman.

Attend Funeral

Miss Eleanor Casselman, Mr. John Casselman and Mr. Phil Casselman attended the funeral of Mrs. Bert Goddard (nee Edith Casselman) at Westmeath on Tuesday.

COLQUHOUN

Spend Week At Whittaker Home

Mrs. Ivan Whitteker and Ronnie spent the past week with Mr. and Mrs. Lawrence Whittaker and sons.

Colquhoun News

Mr. and Mrs. Frank Warren, of Ottawa, spent Monday with the latter's daughter, Mrs. Roy Hart, Mr. Hart and family.

Mrs. Beatrice Colquhoun is spending some time with her daughter, Mrs. Irving Cochrane, Mr. Cochrane and family, Toronto.

Mr. and Mrs. Gerald Gallinger and son, Lawrence, and Gordon Whittaker enjoyed the hockey match on TV at the Hart home on Saturday evening.

Gordon Whittaker is spending this week in Cornwall with Mr. and Mrs. Herman Strader.

Mrs. Annabelle Barkley, Mrs. Edith Brownell, Mrs. Helen Smith and family, Mr. and Mrs. Lee Smith and Pat were Sunday evening callers of Mr. and Mrs. Sam Kyle, Mr. and Mrs. Don Kyle and family.

Reeve Don Kyle is attending Counties Council this week.

IN MEMORIAM

BECKSTEAD—In loving memory of James O. Beckstead who passed away April 11, 1954.

Death is a heartache no one can heal,
Some may forget you, now you are gone
But I will remember you, no matter how long;
There is a place in my heart nothing can fill.

Mrs. Sarah J. Beckstead.

CARD OF THANKS

I wish to express my sincere thanks to all those who remembered me with calls, cards and treats while I was a patient in Winchester and Civic Hospitals. Special thanks to Dr. Justus and the nursing staff of Winchester Hospital.

Hector Gibeault.

MOREWOOD

Grandmother, Grandson Observe Birthdays

Mr. and Mrs. Hugh K. Coulthart and family and Miss Laura Coulthart, Sarnia, spent the Easter week-end at the home of Mrs. Walter Coulthart and Mr. and Mrs. Archie Coulthart.

While there they celebrated the eighth birthday of Master Kenneth Coulthart and the eighty-second birthday of Mrs. Walter Coulthart.

All Mrs. Coulthart's family, with the exception of Mrs. Chas. Bush, were present for the occasion. Those attending were Mrs. Jennie Finlayson and daughter, Helen, of Avonmore; Mr. and Mrs. Russell Swerdfeger, Ottawa; Mr. and Mrs. John Munro, Apple Hill; Mr. and Mrs. Harold Swerdfeger, Ottawa; Mrs. Ray Murphy, Norma and Fern, Ottawa; Mr. and Mrs. Arnold Swerdfeger, Ottawa.

Mrs. Coulthart enjoys good health, attending her own household duties. She and her grandson were the recipients of many gifts.

MELVINS

Extend Sympathy To Bereaved

We wish to extend our sincere sympathy to Mrs. Geo. Barkley and sisters, Mrs. Wm. Brown, Winchester, and Mrs. Henry Stata, Chesterville, on their recent loss of a dear mother, Mrs. Reuben Prunner, who was a former resident of this settlement.

Melvins Personals

Mr. and Mrs. Earle Gainer and family and Mrs. Adam Gainer spent Easter Sunday with Mr. and Mrs. Norman Holland, Massena.

Mr. and Mrs. Arnold Hogaboam and Billy and Mrs. Grace Hogaboam, Cass Bridge, called on Mr. and Mrs. Richard Scott on Sunday evening and Mr. and Mrs. Clifford Scott and Miss Joan Kendrick were also visitors.

Mr. Geo. Barkley received the sad news of the sudden passing of his aunt, Mrs. Roy McPhail, of South Mountain, in the Civic Hospital Sunday afternoon.

Mr. and Mrs. Emerson Stewart called on Mr. and Mrs. Johnston, of Chesterville, recently.

Mr. and Mrs. Jack Gibson visited the latter's parents, Mr. and Mrs. Geo. Mullen, Iroquois, over the weekend.

Mr. and Mrs. Richard Scott accompanied Mr. and Mrs. Donald Redmond and Mr. and Mrs. Earle Desjardine to Cornwall on Monday and attended the Desjardine—Liboiron wedding.

Mr. and Mrs. Duncan O'Neill and Mr. and Mrs. Frank Baker, Ottawa, visited Mr. and Mrs. Willard Baker and family recently.

Miss Ileen Gunn, Ottawa, spent the weekend with her parents, Mr. and Mrs. Stewart Gunn.

Mr. and Mrs. Elwyn Fowler and the Misses Lillian and Sheila Fowler spent a weekend recently with Mr. and Mrs. Ernest Durant and other relatives at Gouverneur.

FAMILY STYLE ENTERTAINMENT

Winchester

DOORS OPEN 7:00 P.M., CONTINUOUS FROM 7:30

SATURDAY MATINEE—at 2.00

FRIDAY, SATURDAY APRIL 15-16

"OUTLAW STALLION"

In Color. With Phil Carey and Dorothy Patrick

"TOO MANY GIRLS"

Lucille Ball, Desi Arnaz and Ann Miller

MONDAY, TUESDAY, WEDNESDAY APRIL 18-19-20

"WE WANT A CHILD"

Persons under 16 years not admitted.

THURSDAY, FRIDAY, SATURDAY APRIL 21-22-23

"TARZAN'S HIDDEN JUNGLE"

Gordon Scott, Vera Miles

"SINGING SPURS"

The Hoosier Hotshots and the Shamrock Cowboys

Mrs. Reuben Prunner Laid to Rest

Final tribute was paid the memory of Mrs. Reuben Prunner, who died suddenly at her home on Main St., Winchester, on Wednesday last, at the funeral service held on Saturday afternoon at the Vice and Craig Funeral Home.

The service was conducted by Rev. W. Douglas Brown, minister of the Winchester Baptist Church, who was assisted by Rev. Thomas N. Mitchell, pastor of Winchester United Church.

Born in Winchester Township 64 years ago, she was the former Hazel Lillian Marcell, daughter of the late Charles Marcell and his wife, Margaret Ellen Jackson. After her marriage to Reuben Prunner in 1909, she lived on a farm in the Melvin settlement. She had been a member of the United Church and after her husband's death 16 years ago had attended the Baptist Church. Her death is the first in a family of 10.

Surviving are, three daughters, (Clara) Mrs. Henry Stata, Chesterville; (Sadie) Mrs. William Brown, Winchester; (Laura) Mrs. George A. Barclay, Winchester; four sisters, Mrs. Ola Robinson, of Ottawa; Mrs. Leona Merkley, of Gouverneur, N.Y.; Mrs. Pansy Marcell, Cardinal; Mrs. Vera Brezeau, Toronto; five brothers, Cedric and Ralph, Cardinal; Ernest, Toronto; Bernice, Watertown, N.Y.; Stanley, New Westminster, B.C.

Interment was made in the family plot at the Maple Ridge Cemetery where the graveside service was conducted by Rev. Mr. Brown.

RIVERSIDE WEST

W.A. Group Holds Play Practice

The W.A. group held their play practice at the home of Mrs. Clair Robertson Monday evening.

Local Items

Mr. Dougal McMillan, Cornwall, was a wekend visitor of Mr. John McMillan and Isabel.

Mr. Mike Baker, Monkland, called Wednesday at the homes of Geo. Pollock and John Bogart.

Miss Steen spent her holidays visiting friends at Morewood.

Miss Ruth McIntosh, Ottawa, was a weekend visitor with Mrs. McIntosh and family.

Mr. Dougal McMillan was a Saturday visitor at the home of Mr. and Mrs. Jake Smirl and family, Crysler.

Mr. Doug Fawcett visited his aunt, Mrs. Ernest Montgomery, over the weekend and spent the week in Chesterville.

Miss Anna Robertson spent Easter week with Mr. and Mrs. Alex Rutley.

Mr. John McMillan was in Cornwall on Thursday.

Mrs. Ernest Montgomery visited Miss Isabel McMillan.

CASS BRIDGE

Spending Holidays At Cass Bridge

Mr. Elgin Bowman, of Deseronto High School staff, is spending the Easter holiday at his home here.

Local Items

Mr. and Mrs. J. Jackson, Kemptville, had tea on Monday evening with Mr. and Mrs. Ernest Munroe and Rae.

Mr. and Mrs. Richard Scott were Thursday evening callers of Mr. and Mrs. George Ocons and Edna.

Water Receding

Those who live in the flood area will be glad to get out again since the water has gone down.

Mr. and Mrs. Ernest Munroe and Rae were dinner guests of Mr. and Mrs. Alex Summers on Easter Sunday.

Coming Events

RUMMAGE SALE

A Rummage Sale, sponsored by Holy Trinity W.A., will be held on Saturday, April 23rd in Henderson's Store, Chesterville, from 1 to 6 p.m. Clothing, hats, rubbers, boots, dishes, etc. Everyone welcome. 29-2

PLAYS AT MOREWOOD

Two one-act plays, "Groom's Biscuits" and "Too Much Matrimony," will be presented by St. Paul's Dramatic Club of Berwick in Morewood United Church Hall on Friday, April 22nd at 8 : 15 p.m. Sponsored by Morewood W.A.; admission adults 50c, children 25c. Everyone welcome. 29-2

This Sunday

AT THE CHURCHES

TRINITY UNITED CHURCH
Rev. R. A. Mitchell, Minister
SUNDAY, APRIL 17th, 1955
10.30 a.m. Church School
10.30 a.m. Morning Worship
7.30 p.m. Evening Worship

CHURCH OF THE HOLY TRINITY
(ANGLICAN)
SUNDAY, APRIL 17th, 1955
9.00 a.m. Holy Communion

PRESBYTERIAN CHURCH IN CANADA
Mr. Fred Miller, Student Minister
SUNDAY, APRIL 17th, 1955
11.00 a.m. Chesterville
2.00 p.m. Dunbar
7.30 p.m. Morewood, Church

MOREWOOD UNITED CHURCH
Rev. D. L. Gordon, Minister
SUNDAY, APRIL 17th, 1955
10.30 a.m. Morning Worship and Sermon.
11.30 a.m. Church School and Bible Class.
All Made Welcome

Next Week's Programme

PICADILLY THEATRE

Williamsburg - Ontario

THURSDAY, FRIDAY, SATURDAY APRIL 14-15-16

"THE FIGHTING SEABEES"

Mighty drama, the stirring history of the Navy's construction battalions, building and defending across the Seven Seas. Starring Susan Hayward, John Wayne, Dennis O'Keefe and Wm. Frawley.

MONDAY, TUESDAY, WEDNESDAY APRIL 18-19-20

"DEEP IN MY HEART"

MGM's finest musical. Stars, music, colour, plus eye-dazzling sets and costumes, making a truly wondrous entertainment spectacle of love and romance to remain "deep in your heart forever." Starring Jose Ferrer, Merle Oberon, Helen Traubel, Walter Pidgeon and Paul Henreid.

THURSDAY, FRIDAY, SATURDAY APRIL 21-22-23

"THREE RING CIRCUS"

It's a three-ring circus of mirth. Dean Martin at his most romantic, Jerry Lewis at his all-time funniest, in a laugh-packed fun fest under the big top.

Coming Soon—"PRISONER OF WAR" (ADULT) and "ARROW IN THE DUST."