THE WINCHESTER PRESS

VOL XL — WINCHESTER, THURSDAY, SEPTEMBER 23, 1926 — NO 21

We find that attentive service and work well done in
GRINDING & ROLLING
of Grain, has produced
SATISFIED CUSTOMERS
We are still prepared to continue to do so and
SOLICIT YOUR TRADE
for the coming season
FENNELL & WALLACE, Winchester, Ont.

GET IT AT CASSELMAN'S

Our shop comes to the Fore with New Fall Hats Coats and Dresses.

Dresses for Afternoon, Business and Street Wear. All sizes and and colors $5.00 to $40.00

Coats in Needle Point, Velour, Tweed, etc., new Bloused Back, or side effects, all fur trimmed, Misses' Coats Embroidered and Fur Trimmed, Sizes 15 years to 20

Ladies', Misses and Children's Fall Weight, Wool and Silk & Wool Hose, Colors—Sand, Almond, Peach, Gray & Camel.

Ladies and Misses Knitted Bloomers, Silk & Wool and Combination of Wool and Cotton, Fall Weight, Vests to Match.

Ladies' Hand Bags, all colors, nicely lined, mirror and Coin Purse $1.98 to $10.00

Mrs. C. Lee Casselman
Main Street - - Winchester

Atwater Kent Radio

We are sole agents for Atwater Kent Radio in this territory, and ask you not to buy until we give you a demonstration. We have in stock five, six and seven tube Radios in this make. We welcome you at our garage any evening to hear an Atwater Kent. Buy the Best Radio and receive our service.

Melvin's Garage.

For Sale

5 Pure Bred Ayrshire Heifers, T. B. tested for sale. Also 3 springers. Apply to

Leonard Bell
19-21p. Inkerman

Nursing

Mrs. Mary Deeks, nurse, of Piety Hill is open for engagements for maternity cases and all other general nursing, and will go any distance in the country.
Apl. 22—6 m. c. Winchester, Phone 124.

Lannin's Hall, WINCHESTER

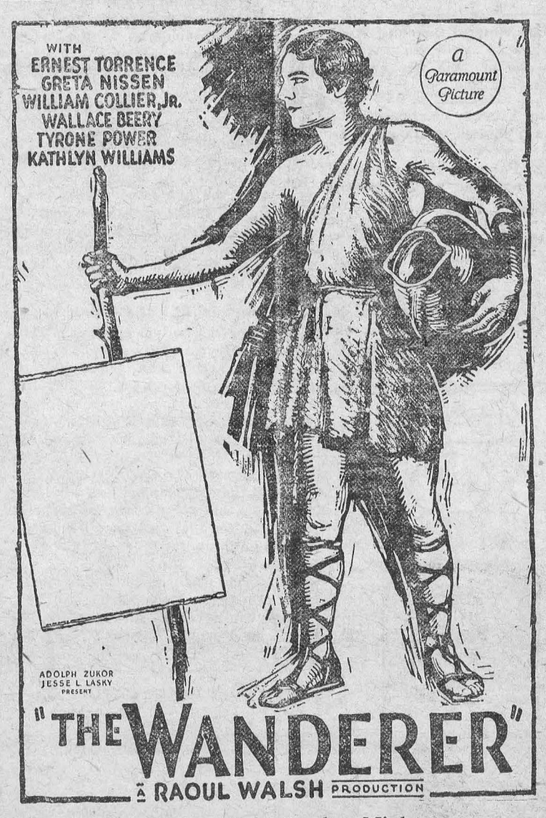

Saturday and Monday Nights

Sept. 25th & 27th

Our Column

Meighen didn't win.

Drury is a back number.

The Tariff Commission and the Robb Budget, were the vote getters for the Liberal Party in the late election.

As the Brandon Sun aptey puts it "If girls didn't intend men to look they wouldn't give them so much to look at."

An American writer foresees the time when women will no longer wear skirts. At any rate it is universally believed that they will wear them no longer.

With the kindest of feeling and a heart full of sympathy, the Press would advise Arthur Meighen to resign the leadership of the Conservative Party.

When he gets good and ready Premier Ferguson will announce the date of the Ontario Elections, and not before. We volunteer this information for the benefit of the Toronto Globe.

The Election is over, the Winchester Fair is over, now drop in and pay your subscription to the Press. Some of you seem to have forgotten that it is past due. Take a look at the label on your paper.

Owing to unfavourable weather Fall Fairs have been hard hit this fall. Winchester was favoured—especially so, as far as weather is concerned. There are many, however, who think Winchester Fair would profit by a later date.

Meighen looked on a poor prop when he stretched out his both hands to Quebec. Sir Wilfred Laurier used to say that no city gave him a bigger reception and fewer votes than the city of Toronto. Arthur Meighen can now say the same of Quebec City.

Quebec is as hopelessly Liberal as Toronto is Tory. It is not to the credit of either province or city that they can see no farther than the vision of a name. There is a passage in Solomon's Proverbs that describes their condition, but we will not quote it.

A Brockville man drove an automobile around a half-mile track with his hands tied to the steering wheel and blindfolded, at a rate of 45 miles an hour. Which, in fact, is no harder than for a man to drive the public highways with one hand on the wheel and his arm around the fair companion next him, also, figuratively speaking, blindfolded

It took an army of 80,000 officials to carry on the general election held on Tuesday, and the cost to the government was about $1,700,000. There were 28,000 deputy returning officers, a similar number of poll clerks, 20,000 rural registrars, 241 returning officers, 241 election clerks, and revising officers. In addition to this army of officers employed by the Government, each candidate, of course, is authorized to instal an agent or scrutineer or perhaps both, in and around the 28,000 polling places in the Dominion, which add more than 100,000 to the list of those concerned in taking the vote.

The Press received a letter last Saturday on which no stamp had been placed. Consequently it cost us four cents to get it out of the post office. The writer wanted some information from the editor to decide a bet in connection with the election contest The editor does not approve of election bets, and approves less of the manner in which some people want their bet decided. Anyway the editor in this case is out four cents because of that election bet, and you can bet your bottom dollar that when he opened that letter and read its contents, his thoughts would not look well in print. It means something for an editor to lose four cents but it hurts worse to think that someone else thought he was ass enough to decide a political bet for a man who didn't know enough to put a stamp on his letter.

Inspiring Lecture.

Rev. Dr. J. W. G. Ward, of Emmanuel United Church, Montreal, delivered a very eloquent and soul inspiring address at the opening meeting of the Dundas Presbytery being held at the United Church here this week. Dr. Ward comes from England, and besides a very attractive and pleasing personality, he is a speaker of eloquence and force. His address last evening had in view the showing up of the latent talent and power of each individual to accomplish something worth while, that power when assisted by the finished work of Jesus Christ to the perfect and lasting. He gave many illustrations of great work accomplished out of a most unpromising beginning. No one could measure the far reaching influence of any one person, and while at times the result of labor may seem to be discouraging and without effect, none can tell of the influences at work and its far reaching power. Rev. Mr. Miller, of Kemptville presided.

Obituary

On Friday, Sept. 10th, one of Vernon's life long residents passed away in the person of Mr. David Porteous. For the past few months Mr. Porteous had been in failing health but was able to come down stairs until a few days previous to his death. He was in the sixty-fifth year of his age and had always resided on the farm where he passed away. He leaves a wife, one son and one daughter to mourn his demise. Another daughter predeceased him last April.

The funeral was conduc ed at his home and was very largely attended. The services were conducted by his pastor, Rev. J. B. Howe, of Metcalfe, assisted by Rev. Revs. Keid and Dickie of the Presbyterian congregation.

The following acted as pall-bearers, Duncan and John Campbell, Dalmeny; E. Hanes, W. Campbell, Jas. Anderson and John Porteous.

The floral offerings consisted of, Pillow, Family. Sprays—W. G. Porteous and family. Wreath—Mr. and Mrs. T. Keyes Kenmore Spray—Mrs. W. Bellinger.

To the bereaved family the sympathy of the community is extended.

LOCAL AND GENERAL

The Presbytery of the United Church, for this section is in session here to-day with a large attendance.

Died at Winchester on Sept. 18th, Mr. Thomas Parker, in his 63rd year. Full particulars will be given next week.

Mr. Sam Both, of the Both Motor Co., suffered an attack of appendicitis on Saturday last and was taken to the Cornwall hospital where an operation was successfully performed and he is now making a satisfactory recovery.

A quiet marriage took place Sept, 3rd, at St. James Rectory, when Nellie Maude Beckstead, daughter of Mr. and Mrs. P. E. Beckstead became the bride of Mr. Aden Keith Casselman, son of Mr. and Mrs. Frank Casselman, both of Williamsburg.

"The Wanderer" to be shown in Lannin's Hall on Saturday and Monday night, is a story of the Prodigal Son of Bible times. Don't miss it.

Press readers will be very pleased to learn that the operation performed on Mrs. Ezra Summers, at the Royal Victoria Hospital, Montreal, on Wednesday, is pronounced by her physician as a most successful one, and that word has been received that she is so far making satisfactory recovery.

We wish them Success

The following students from Winchester left this week for Kingston to attend Queen's University: Miss Erma Beach, Messrs Pres on Timmins, Wm Servage and Rupert Helmer. The Press joins in wishing them every success. Miss Florence McLean has gone to Toronto to attend McMaster University and Miss Helen Agnew leaves this week for Toronto to attend the College of Education.

Four Horses Killed

Four Registered Clydesdale horses, owned by a Mr. Mulharvey, and valued at $1200 were instantly killed by lightning at the Metcalfe Fair on Wednesday at noon, when a bolt of lightning struck a tree in the fair grounds under which the horses were tied. A colt that stood between two of the horses was unharmed. A large pig was also killed by lightning at the same time. The storm was a very severe one while it lasted, and as a result the grounds to were in a terrible state.

A Pleasant Motor Trip

We really don't know of anything, to a man who enjoys scenery, rough, rugged, wild, soul stirring scenery, than a motor trip through the wilds of Northern Ontario. Leaving Winchester on Thursday afternoon the editor of the Press, in company with the genial, versatile, and always optimistic companion John Gibson, (and a better companion on an outing of the kind one will not often find,) it was in early evening when we reached the pretty and enterprising town of Renfrew where the first night was spent. With early start Friday morning, by ten o'clock we were among the hills and winding roads of the North Country. Considering the wildness of this almost uninhabitable district the road is wonderfully well kept up and nowhere particularly dangerous except on the hills. And the hills are not only numerous but awful, requiring in many instances your utmost skill and vigilance. We will not say anything of the lunch by the wayside, when, surrounded by dense forest, the hills towering thousands of feet above you, two men fried their bacon and eggs, boiled their potatoes, and enjoyed a meal when every last crum was a delicacy and a cup of tea was a relish that discounted any champagne ever offered a thirsty man. Nor will we dwell on the political, religious, socialistic and other discussions by which the hours seem to speed too rapidly. For it is really impossible to communicate by words the joy and satisfaction of being in a new, wild, strange district, speeding along, up hill and down, not knowing just where the next turn will land you, or the danger that may confront you, chatting and laughing, feeling the very essence of life, and freedom from all business cares and worries, you can crowd more relaxation and so much of the joy of living into a few hours that you feel that you have been transported into a new lease of life. Anyway, that is the way the writer enjoyed every hour, every mile of the three days spent in a comfortable car, with a congenial companion, with plenty to satisfy the wants of the inner man and the sure prospect of a comfortable bed at night.

To attempt any kind of a description of the country is impossible on so hurried a trip. But it has its interesting and striking features. You may travel many miles through forest and over mountains without seeing an inhabited place. Then you will strike into a little settlement with evidence of pioneer life, and pioneer struggle. And such is the district west and north of Pembroke. After North Bay is reached, and on the trip east toward Toronto, there is evdience of enterprise and civilization, and while the hills are no fewer or less precipitious, the road is fairly good, though sandy or gravelly, and the hills hard to climb. But the settlements and towns not far apart, so that one feels that they are at all time in reach of assistance and help. Of the rivers, rivulets, small and large lakes that everywhere abound, of the changing scenery, the beautiful autumnal colorings of the foliage, such have to be seen to understand and enjoy, and no description we might give would convey to the mind this panorama of nature's beauty. There were other incidents of the trip that had a most entertaining and somewhat novel bearing For instance, a Liberal political meeting at Callendar was a revelation of election campaigning that was new and entertaining if not convincing and elevating, and some of the stories told to illustrate a point would hardly be tolerated by a Winchester audience. But, like most things in life, it is all in getting used to it; and the audience up north seemed to thoroughly enjoy it.

We desire nowever, to pay tribute to the splendid service of the Ontario Motor League and the Ontario Government for the thorough manner in while all that northern route is made easy by warning and direction signs. It is impossible to go estray or to run into danger if one but keeps his eyes open. The only real danger and annoyance experienced was east of Kingston on some of the detours, and one especially was enough to take away all the pleasant recollections of the eight hundred and more miles travelled in one of the pleasantest motor trips imaginable.

SOCIAL AND PERSONAL

Mrs. T. A. Hill, of Ottawa, spent the last of the week with her brother, Mr. Geo. Earle.

Mrs. Wm. Ross, of Chesterville, was the week end guest of her mother, Mrs. Ira Christie.

Myron Kelly has returned home after spending the past two weeks with friends in Morrisburg.

Mrs. M. M. Casselman and Mrs. L. B. Carter, of Ottawa, are guests of Mr. and Mrs. A. W. Beach.

Miss Thelma Dixon has returned home after spending two weeks with friends in Ottawa and Montreal.

Mr. and Mrs. J. W. Cross, Niagara Falls, spent the week-end guests of Mr. and Mrs. A. Sweet.

Commander Edgar of the U. S. Navy and Mrs. Edgar of Coganova, N. Y., are guests of Mr. and Mrs. A. Sweet.

Mr. and Mrs. Irvine Sheldrick and daughter Jean, and Miss Mabel Sheldrick spent Sunday with Mrs. Alice Biccum, of Vernon.

Mr. and Mrs. J. P Gormley, of Morrisburg, spent Saturday afternoon with their aunt Mrs. G. W. Johnston and Mrs. E J. Christie.

Mr. J. B. Challies, of Morrisburg, is spending few days with friends here. Mr. Challies has just returned from a trip to Vancouver, B. C.

Mrs. G. Reveler, accompanied by her brother Mr. Wm. Gardiner, of Cornwall, attended the funeral of their uncle, Mr. Gardner, of Ottawa, on Tuesday.

Miss Mary Mill, Mr. and Mrs. Light and children have returned to Zion, Illinois, after spending some time here the guest of Mr. and Mrs. George F. Armstrong.

Misses Ruby Davidson, Rae Derby, Leila Durant, Kathleen Carkner, Minnie Earle and Lucy McIntosh, Mr. Donald Morrow have gone to Ottawa to attend Normal School.

Mr. Ed. Erratt, of California, who has been spending sometime with friends in this vicinity, left last Saturday for his home, he having received word of the illness of his daughter.

Mr. and Mrs. A. Blythe, Mrs. L. A. Reveler and Miss Gladdon and Mr. Douglas Blythe, of Ottawa, were guests at the home of Mr. and Mrs. Geo. Reveler, on Sunday.

Mrs. Henry McQuaig has returned home from attending the Reynolds—McQuaig wedding at Hulbert last week. On her way home she visited Mr. and Mrs. R. Peterson, Toyes Hill.

Man Badly Hurt

Mr. Harold Baker, aged about 25 years, had a very narrow escape from death, and is now suffering from very ugly and dangerous bruises to his head. On Monday he had his tractor and separator at the home of Mr. A. Droppo, Nation Valley, and while it is not known just how the accident occurred, as he was alone at the time, it is believed that in trying to couple the engine and tractor his head was caught between the two and crushed. He was found a short distance from the engine lying unconscious on the grouud, by Irvine Baker, who happened along at the time. Drs. Brown, of Chesterville and McKendry, Winchester, were summoned, and under their skill the battered head was dressed and it is believed that Mr. Baker will fully recover, although at first sight it was thought one of his eyes had been put out. He had a very narrow escape and it will be some time before he will be able to be about again.

Cook's Tour

In spite of adverse weather conditions, the Cook's Tour held by the W. M. S. of the United Church on Thursday evening last proved to be a very enjoyable and successful event. This novel way of serving each course of a supper in a different home was in itself an attraction, and had the evening been fair and warm it would have taxed the energy of the workers to accomodate the crowd. Under the direction of Mrs. T. O. Keyes assisted by Mr. Melvin Scott, cars carrying twenty-five tourists left the Church at half-hour intervals, beginning at 5 p. m. They were taken to Quebec where they were welcomed by the hostess, Mrs. Sweet, and introduced to Mesdames Belanger and Tascheraux. While peasoup, etc, was being served, Mrs. Carr gave an interesting selection from Drummond's "Habitant," Miss Ethel Dixon sang a French solo and Miss Evelyn Armstrong gave an instrumental number. Thence the tourists crossed the Ocean to England finding real typical English weather, nevertheless enjoying the menu of roast beef, etc. Here the hostess, Mrs. J. W. Ault received them, assisted by Mrs. Earle, while a number of boys sang, Rule Britannia, and God Save the King, and instrumental numbers were given by Misses Ina Barrigar, Anna Carkner and Minnie Earle. The trip across the Irish sea to Ireland was quite enjoyable, where the smiling hostess, Mrs. John Moffat assisted by Mrs. Fennell gave a hearty welcome to all. The Irish menu was excellent while potatoes and green decorations were very much in evidence. Mrs. Steele and Miss Annie Walker sang several Irish songs and the latter gave some instrumental selections also.

Next came America, but the hostess, Mrs. F. F. Davidson had employed Uncle Sam and Aunt Dinah to receive the tourists which they certainly did in their own inimitable way. While pumpkin pie, etc, were being enjoyed by the tourists, delightful music was supplied from a gramophone, and beautiful negro melodies were sung by Miss Jean Stewart, who was accompanied on the piano by Miss Margaret Durant. From America all returned to Canada in S. S. rooms where Mrs. (Rev.) J. A. Waddell assisted by Mrs. N. W. Beach welcomed a tired but happy crowd home again. Cake and Ice Cream, the last course of a bountiful supper, were served here. Mr. Frederick Cass gave a patriotic reading, Miss Mabel Waddell played, "O Canada" and a number of boys sang, "The Maple Leaf Forever." Appropriate decorations of flags, tissue paper, Autumn blooms in bright tones, and other emblematic articles were most charmingly arranged in each home to suit the country there represented. Miss Perry was the advertising agent and looked after the sale of tickets assisted by Mrs. Karl Helmer and others. The Proceeds amounted to about $85. The W. M. S. takes this opportunity to thank all those who gave their homes, their cars, their time, etc, for this event, thus helping to make it such a decided success.

LOCAL AND GENERAL

Winter in the West

They are having real winter weather throughout the North-West. Some covers the ground, ice the small bodies of water, and a great deal of the crop will be unharvested.

Successful School Fairs

The School Fairs held during the past week at Morewood and Maple Ridge under the direction of our Agricultural representative, Mr. Springstead, were favoured by good weather, the most successful in many years. The exhibits were numerous and better than usual, and the enthusiasm of the children in their fairs was very evident. We will publish the list of prize winners at Maple Ridge next week.

Very Complimentary

For the last few days Mr. Geo. Barr, of the Ontario Dairy Department, Mr G. C. Publow, of the Kingston Dairy School, and Mr. Alex McGruer, Director of the Dairymen Association of the County of Dundas have been visiting the cheese factories of the County in order to make the award in the competition for the Silver Cup donated by Mr. Aaron Sweet, M. L. A. Last evening Mr. Barr stated that he had found a wonderful improvement both in the factories themselves, the outside appearance and in the cheese produced. Let the good work continue.

Prompt and Satisfactory Settlement of Life Assurance

I desire to express my gratitude to The Mutual Life of Canada for the prompt and satisfactory settlement of my claim under policy No 227,661 issued in 1924 for $1000. Dividends of $23 earned in so short a time and paid in addition to the full face value of the policy are much appreciated. Mr. Karl Helmer, local representative of Canada's only mutual life company had charge of the business and made an efficient officer. Signed
Wm. Link

Card of Thanks

Mrs. Thomas Parker and daughters wish to express their deep appreciation to friends and neighbours for many acts of kindness and expressions of sympathy in their bereavement. 21p

NOTICE

All persons having accounts against the Agricultural Society will kindly file them with the Secretary on or before October 1st. Accounts not filed on above date will not be honoured. By order of the Board of Directors.
John McCormick, Sec'y

For Sale

Duchess apples $1.50 per barrel in the orchard. Apply to
J. E. Lanoue
21-22p. Phone 604r2

To Rent

Immediate possession, House, barn and lot situated on Main Street, Winchester. House contains all modern improvements, electric lights, cement cellar and cistern. There is almost an acre of land. Apply to Mr. W. J. Cass, Winchester, or the owner
Miss L. M. Ker
Laureate Hall
435 West 119th Street
New York City

For Sale or Rent

River front farm on St. Lawreuce 150 acres, 4 acres of orchard. Also house and garden for hired man. Two hours from Ottawa by motor. Apply to
Colin McInnis
Iroquois, R. R. 1

POTATOES!

On account of bad weather conditions in New Brunswick our car of potatoes has been delayed, but we now expect the car to arrive here about the 23rd. Price will be $1.60 for 90 lbs. in bulk. Bring your empty bags.

A. W. BEACH
Phone 6, Winchester, Ont.

Spring, Summer, Autumn, Winter.

At any and all Seasons you will find us doing our best to deserve your patronage.

We know of no better way of deserving it than by running the best sort of a Grocery that we know how

That means never relaxing our watchfulness of this, that and the other thing.

It means many other things too—but chiefly it means GROCERY GOODNESS.

Today is a good time to put us to the test, and the article may be whatever you happen to need.

L. FLORA, Winchester
Telephone 33 Prompt Delivery

Winchester Baptist Church
Special Meetings
Sept. 26th to Oct. 13th
Sunday 11 a. m. & 7.30 p. m.
Week Nights at 8 p. m.
Gospel in Song and Story.
A Hearty Invitation to all.

Tom Best, Evangelist.

HELEN SMITH, A. T. C. M.
Teacher of PIANO
Lessons given at her home on St. Lawrence St. Phone 34.

For Sale

1 Massey Harris No. 3 Corn Blower, in good condition. Apply to
Stanley Campbell
19-21p. Vernon. Ont.

Farm For Sale on River Front

East half of seven and part of west half of seven, Concession one Matilda, about one hundred and fifty acres, fine stone house and good barn buildings, thirty (30) acres solid A1 bush, never cut over, fine elm and basswood. This is one of the best farms in Dundas, situated on the Provincial Highway midway between Morrisburg and Iroquois, School House on the farm, Cheese Factory on adjoining lot Easy terms. Apply to Mrs. Charles Robertson, on premises, or Irwin Hilliard, K. C., Morrisburg.

For Sale

A quantity of Wood for sale.
12c Apply to A. W. Beach.

For Sale

One 14-28 George White tractor in good working order. Apply to
Thomas Duke
Chesterville

HONEY FOR SALE

For Sale, choice Clover honey, comb and extracted.
13tfc Wm Dickson

For Sale

A number of Spring pigs weighing about 100 lbs each. Also a number of Fall pigs five and six weeks old.
R. J. Anderson
18-21p Winchester

For Sale

A couple of sows, Tamworths, due to farrow about middle of September. Apply to
Eli Lamoureux
18-21p. Winchester

For Sale

A quantity of ripe Clover Honey for sale. Apply to
S. J. McCrea
18tfc Winchester

TRACTOR
DEMONSTRATION

Fair Grounds, WINCHESTER

At 2 O'clock, p. m., on

Tuesday, Sept. 28th

THE FORD MOTOR CO., LTD., of Montreal, Canada, will put on a Tractor and Ploughing Demonstration Using The
"FORDSON TRACTOR and OLIVER PLOWS."

Come and See It and Be Convinced

BOTH MOTOR SALES, Winchester, Phone 140

NEW LAMPS FOR THE LIGHT-HEARTED

By Temple Bailey.

A girl said to me the other day: "None of the old models will help us moderns. What our mothers did is out of date. The books they read fail to illumine our lives. The precepts that guided them are not for us to follow. We have a new psychology, a new philosophy. Everything is new. We need a brighter light. New lamps for old."

It sounded amazingly sophisticated. And at first I was impressed. I racked my brains for the right things to say. Her air had been so convincing. She had thrown overboard so calmly everything that belonged to the past. In September she is to teach, having finished school in the spring. It seemed important to me that she should have some standards. She takes herself most seriously, yet has no rules to live by.

There are other girls who voice the same perturbation, girls who will go this fall into new worlds—into college, business, a profession, or even into matrimony. All of them ask for new lamps. They are weighed down, apparently, by a sense of the importance of doing things differently. To follow the advice of their elders, to listen to mother, or dad, or Aunt Mary, or Uncle John, would seem to them weak-minded, not up to things, out-moded.

Yet there is this to be said about it: That, though the lamps which shone for the girls of a past generation were of another pattern, the light which burned in them had a clear and steady flame. The standards of the past had to do with integrity and honor and industry and intelligence. They had to do with sympathy and kindness, with chivalry and unselfishness. A lamp without such lights as these will fail to illumine any life, whether of yesterday or of to-day. A lamp with them will make bright the way, however shadowed by anxious questionings.

If you will believe this, you can trim your new lamp light-heartedly, burnish it and hold it high, as your mother held hers, and all the girls before her. Old lamps or new, their fire will shine down the ages for the others who come after you.

To An Unknown Lady.

"You say you saw her only once. What struck
You so? Perhaps the novel gown she wore."

"Transparent, lustrous white embraced her neck,
And then a circle-winding fold below
Of scarlet sheen, despite a dainty head
Light-tipped with softest gray. As for the rest—
It matters not, save that it suited her
And blended with her love of lines and hues.
She was enrapt in thought—a picture that
A Stuart would have brushed with eagerness.
I never saw a face so sweetly filled
With shining restfulness that overspread
Her heart and eyes; and as she slowly read
Such tender smiles played gently round her mouth,
Like little waves of joy that sweep within
A lily pool upon a summer day."

—Martha Hardy Trimble.



King Fouad

Of Egypt, in official dress, as he appears in his latest photograph.

An Ancient Battle.

Modern battlefields have been terrible scenes of slaughter, but in ancient days a battle was a battle and the side that won promptly killed everything in sight, unless slaves were needed.

The great battle that cut short the ambitions of the Persians to run the entire known world was fought in Plataeae, in Boeotia, in 479 B.C. One day in that year Xerxes left three hundred thousand soldiers there under General Mardonius, a great Persian general. His idea was merely to frighten the Hves out of the Greeks by this enormous display of fighh'ers.

But the Greeks were not easily frightened and they marched up with fewer than one hundred thousand warriors and spent the whole day letting blood.

At dusk only eight thousand Persians remained alive, and these eight thousand scooted from the field of blood.

The enthusiastic Greeks chased them as long as daylight lasted and as a result only seven hundred men, of all the three hundred thousand, lived to get home and tell the tale.

On that same day the great Persian fleet was sunk and Persia has kept quiet ever since.

A Lake of Soda.

Although every housewife uses soda, there are not many who know where this valuable substance comes from.

A large proportion of the supplies reaching this country is obtained from Lake Magadi, Kenya Colony, a stretch of water fifteen miles long by four miles broad, which, even at the height of summer, has the appearance of being completely frozen from shore to shore. The effect is caused by the vast quantities of carbonate of soda crystals that cover the lake's surface.

The deposit is several inches thick; under it is a plentiful supply of water, but it is impregnated by sodium carbonate in the same way that the Dead Sea waters are full of salt. So thick is the surface crust that it is possible for a person to walk on it.

Persia Has One Railroad.

The United States possesses 40 per cent. of the world's railroad mileage. Persia, on the other hand, boasts only one railroad.

Huge Tusk Dug Up.

A tusk, 7 ft. long, belonging to some pre-historic animal, has been unearthed in a cave in the Isle of Portland, England, quarries.

Those who wake up to find themselves famous have not been sleeping on the job.

Echo.

How see you Echo? When she calls
I see
Her pale face looking down through
some great tree,
Whose world of green is like a moving sea,
That shells re-echo.
I see her with a white face like a
mask,
That vanishes to come again; damask
Her cheek, but deeply pale,
Her eyes are green,
With a silver sheen,
And she looks the thing you ask.
"O Echo!" (hear the children calling)
are you there?"—
"Where?"

When the wind blows over the hill,
She hides with a vagrant will,
And call you may loud, and call you
may long,
She lays finger on lip when the winds
are strong,
And for all your pains she is still.
But when young plants spring, and the
chiff-chaffs sing,
And the scarlet capped woodpecker
flies through the vale,
She is out all day,
Through the fragrant May,
To babble and tattle her Yea and Nay.
"Oh Echo!" (still the children call)
"Where are you? where?"—
"Air.—"

—Viscountess Grey, from "Come Hither." Collected by Walter le la Mare.

Foolish Questions.

The poor man was in terrible straits. He had fallen through a coal-hole that some foolish coalman had left uncovered, and as a result he lay groaning on the floor with a sprained ankle, several bruises, and only a few lumps of coal to comfort him.

He had called for help in vain. Meanwhile the pain increased till the unfortunate man almost fainted.

After a spasm of agony, he opened his eyes and saw a kindly and benevolent looking old gentleman looking down at him.

"Dear me," remarked the kind-hearted pedestrian, "have you fallen through that coal-hole?"

"Not at all," replied the injured one sweetly. "As you appear interested, I will tell you what happened. I chanced to be in here and they built the pavement around me!"

Britain Preserves White Cattle.

The last herd of the wild white cattle that roamed over Britain in the days of Caesar live in a park in the north of England. Their cry is more of a roar than the familiar "moo" of domestic cows. They stampede on the slightest provocation.

ADAMSON'S ADVENTURES



Nearly Killed in the Rush.

MINERALS IN LIVE STOCK FEEDING

Much has been written concerning the subject. Many advertisements appear descriptive of the virtues of commercial mineral mixtures. In a general way, it is difficult to prescribe mineral supplements for live stock. Almost as well try to prescribe plant foods in the way of fertilizers without knowing the nature of the particular soil to be fed, and in particular the chemical analysis (as disclosing the deficiencies) of same.

The kind of stock, the age, the kind and quantities of food fed, the nature and analysis of the soil growing all or a part of this feed, whether or not abnormal characteristics (deficiency diseases) appear regularly in the animals so fed,—these are some of the factors concerning which knowledge is necessary before authentic information may be given. In this connection, deficiency in, say, the lime content of the plant, further reflected upon the condition of the animal consuming the plant. To a very limited extent this is true. The point is that while there is relatively little variation in the lime content of fodders, irrespective of the soil mineral content, and that the crop will lack in yield rather than constituent—the crop grown on a deficient soil tends toward the low range in the lacking soil constituent, and continuous feeding of such a fodder may ultimately reflect this deficiency on live stock consuming it.

Roughly speaking, the animal body contains the same ash materials as are found in plants, and, as a general rule, the elements essential to the life of plants are essential to the life of animals. Without going into a dissertation on the mineral composition of plants and animals, let it be stated that calcium, phosphorus, potassium, magnesium, sulphur and iron are possibly the most important elements as found in the plant and as required by the animal body. Of these, calcium and phosphorus are of prime importance, and mainly through lack of these, unsatisfactory conditions (as caused by mineral deficiency) are found in live stock.

Under ordinary conditions, as already stated, where the ration has fair variety and adequate quantities are fed, there is little danger of lack of mineral. The results of feeding ill-balanced rations, insufficiently supplied, cannot be overcome by feeding supplementary mineral mixtures. Correct feeding of the soil, the featuring of leguminous crops (clover and alfalfa), the following of good feeding practice and the regular supplying of common salt, all are important in this connection.

Nevertheless, the use of mineral supplements is, in many cases, good practice, particularly with dairy cattle, pigs, and pregnant or nursing females generally. With the latter a ration high in lime and phosphorus is required. Then, too, the nature of the feeds available may make necessary certain mineral additions to the ration. For example, some of the common feeds low in lime or calcium and calcium phosphate are straw and chaff, cereals and their by-products and roots. On the other hand, feeds high in lime are, hay from legumes, alfalfa in particular, certain grasses and many of the leguminous seeds. The small grains, wheat bran, malt sprouts, brewers' grains, linseed meal, etc., are all high in phosphoric acid.

The following figures are significant as disclosing the calcium content on a dry matter basis of certain roughages: alfalfa, 2.5 per cent; red clover, 1.58 per cent.; timothy hay, .39 per cent.; corn stover, .41 per cent.; oat straw, .36 per cent.; wheat straw, .22 per cent.

From the foregoing brief comments, it would appear that, within certain limits, the feeder may control the mineral constituent of his live stock rations through the feeds he grows and uses.

There follows a brief discussion of mineral constituents as applying to the ration of the different classes of stock.

Horses—Show fewer conditions attributable to mineral deficiency than other kinds of farm stock.

1. Salt regularly.
2. Ground or pulverized charcoal may be very useful. Feeding a handful or two during the week in grain or mash supplies phosphates and a good digestant at the same time.
3. Lime may be needed in some districts, and may be administered as ground lime stone in feed or as lime water in the drinking water.
4. Potassium iodide crystals administered at the rate of one-eighth of an ounce (one small teaspoon, level) on the first and fifteenth of each month, dissolved in drinking water, would appear highly beneficial in the case of in-foal mares as a preventive to joint ill and weakness in foals. Start administering this in November with the spring bred mare.

Cattle—Very frequently are insufficiently supplied with minerals, particularly high-producing dairy cows.

1. Feed a well balanced ration, making the feeding of leguminous roughages (alfalfa if possible) a feature.
2. Supply salt regularly. Iodized salt has special virtues. It may be purchased in block form or made up,—two to four ounces potassium iodide dissolved in water and sprinkled over one hundred pounds of dry salt. Mix thoroughly.
3. Edible bone meal (not fertilizer) or bone char, where it may be secured, forms an excellent source of bone phosphate. Feeding a pound to a pound and a half per hundred pounds meal is good practice and may effectively supplement the heavy demands of the high-producing cow.

Where cattle show an abnormal or depraved appetite for bones, wood, etc., the result of deficient rations, this condition may be gradually corrected by the use of a mixture of bone meal, ground charcoal and salt. Further, there is considerable evidence pointing toward the probability of assistance from supplementary bone meal feeding in the matter of abortion infection control. If so, this must come through the strengthening or toning of the system generally and the genital organs in particular.

4. Pulverized charcoal or chick size charcoal may be fed to advantage, one and one-half to two pounds per hundredweight of meal. Charcoal is high in phosphates and is a good absorbent and cleanser for the intestinal tract.
5. Lime is best fed to cattle through leguminous roughages. It may be fed in the form of ground limestone with salt or mixed in the meal.

Finally, no amount of mineral mixture, bone meal, phosphates or lime, will greatly change the condition of the underfed "straw stack" cows, so common. The major consideration in Canada is better feeding, particularly as applied to calves, growing stock and dry cows.

Sheep—With one notable exception, sheep, as a rule, have not received or seemed to need the attention given other classes of stock in regard to mineral. Subsisting largely on pasture and hay or roughage crops and having access to the earth itself, their demands seem to be met with a plentiful and continued supply of salt, preferably rock salt.

The Joss Flower in Bowls.

Have you grown the Joss flower in bowls filled with pebbles and water? Interesting and so easily cultivated and flowered, it can yet be started to bloom early in midwinter. It is a species of polyanthus narcissus and is known under several popular names, such as Sacred or Good Luck Lily of China and Japan, Flower of the Gods, Water Fairy Lily. A succession of showy plants may be grown for home decoration by keeping a reserve of bulbs in a dry cool place, starting them at intervals.

The bulbs are very large and the flowers are white with a yellow cup, borne several on a stem. Each bulb produces several flower stems, the flowers being single and very fragrant.

The cultural requirements of the Joss flower are very simple and readily followed. Shallow fancy bowls are filled to within half an inch of their rims with small pebbles and a few pieces of charcoal, the latter to keep the water sweet. According to the size of the bowl, one to three or four bulbs are placed in the bowl, partly embedding their base among the pebbles. But first score the large bulb with a sharp knife, running it to a depth of a quarter of an inch across the bulb in both directions. This is to facilitate the free egress of the shoots which are dormant in the bulb.

After setting the bulb among the pebbles add sufficient water to cover the pebbles. The bowls are then placed in a dark cupboard in a cool room until growth commences, when they are removed to a light position in a room from which cold drafts are excluded. During this period a cool room best suits them, and they should be kept as near the window as possible. Fresh water must be added from time to time. When the flower stems are about six inches high they should be supported. This can be done by inserting a piece of stout wire in the bulb and securing the flower stem to it.

DRESSING THE SMALL CHILD

BY JOHN FAUX DOUGLAS.

There is nothing that will do more to make a child self-conscious than to send him among other children in clothes that are obviously unlike theirs. A boy is especially sensitive if he is wearing something extremely different from what the other boys wear.

I remember the first day my younger brother went to school. He was dressed in a little velvet suit that he had been wearing for best. Mother, unthinkingly, put it on him so that he might start to school well-dressed. She never had any idea that she was subjecting him to the ridicule of the other small boys who were less elaborately and, probably, more sensibly clothed. That afternoon he came home very much out of sorts because he had been teased so much about his suit. As a result of mother's mistake his whole first week was made miserable. Although he went the second day dressed like the others, they teased him quite a bit about his first costume.

It is as bad to dress a child too poorly as too extravagantly. Some children do not like to complain about their clothes and as a result wear those that are not quite as good as the others wear even though there is no question at all with regard to the parents' ability to pay for them. I know that I hesitated to complain when I was a small lad for some reason or other.

Little boys dislike to go in corduroys if the others of their age are wearing cloth suits; little girls dislike to go in ginghams if the others are wearing something they think a little better.

I know one small boy who was distinctly b-o-y. His mother forced him to go to school in curls. Probably much of the time that he spent there he was unhappy, and for no reason at all except that his mother liked curls on little boys of his age. Imagine the amount of ridicule that he went through, and the number of "scraps" that he must have had to defend the curls that he hated.

A mother will do well to watch other little boys the age of her own son to see what hey are wearing. When very young it is usually customary for the little fellows to wear hats; when slightly older they wear caps. Generally, they are old enough for a cap when entering kindergarten, but that depends a lot on the community.

Some well-meaning mothers dress their children different from the rest for fear that their children will look commonplace, and be "ordinary" children. There is little danger of a child being an "ordinary" child just because he wears clothes of the standard type. If he is going to be a leader, and not one of the "ordinary" children, he will show it in the usual way, by excelling in some activity such as debating, athletics, or the school chorus.

"Different" clothes will tend to prevent this. On account of them the child will be likely to hesitate to mingle with the others and may become what they will call "queer."

Life Span Not Increased.

The expectation of life at birth has increased greatly in the past few years (in London, for instance, from forty-one years to fifty-three years), but the expectation of life of the elderly has not increased in proportion. In other words, more people live to an old age now than used to, but they do not live to any older age. The upper limit of man's life span has not been raised appreciably, indicating that perhaps, despite all that science can do, the human body will simply wear out within the usual time.

Rifle to Shoot Bombs.

A rifle the size of a light machine gun, that will shoot bombs a distance of two miles, is reported to have been invented by a Japanese engineer.

Plenty of Cod Liver Oil.

A record-breaking catch of cod from the Norwegian cod fisheries means a tremendous production of cod liver oil this year.

A Bold Kind of Baboon.

The black-faced drill, an African baboon, is one of the few animals that will attack a lion.

For killing rats try calcium cyanid. One cent buys enough to kill five rats.

"Titania's Palace," the wonderful dolls' house, collected by Sir Neville Wilkinson during the past twenty-two years, has already gathered $22,500 for the benefit of crippled children. It is now on a world tour.

The common housefly sounds the note F in flying. This means that its wings vibrate 335 times a second. The honey-bee sounds A, implying 440 vibrations a second.

OWL-LAFFS



BY O. W. L. (On With Laughter)

It is hard to figure a woman. The wife who abuses her husband most in private brags about him most in public.

The man at the top is usually some one who has been in the habit of going to the bottom of things.

Sheik—"My father is so wealthy that he lights his cigars with ten dollar bills."

Flapper—"That's nothing. Everybody in my family bathes in Gold Dust."

"If a wish could make it sew," said the housewife as she darned her husband's socks.

A sausage maker recently discovered the missing link. The cat had it.

"Get away from me, you two-faced thing," said the Edison disc to the Victor Record.

Professor—"I take pleasure in giving you 81 in mathematics."

Student—"Make it 100, sir, and thoroughly enjoy yourself."

De Example Set.

No one's makin' speeches
Lac' de honey bee.
De principles he teaches
Sounds right sensible to me.
He says: "Keep lookin' foh de sweets
Dat's growin' everywhere;
An' of some no-'count weeds you meets
Pass on an' don't you care."

As he comes a-bringin'
De goods f'um 'roun' de farm,
He says: "A little singin'
Ain' gwinter do no harm."
I tells you, lots of us would get
Mo' joy f'um life if we
Kep' follerin' de example set
By Mistah Honey Bee.

"Holding husbands not easy," says a writer. Of course, it isn't. And it's harder still to bounce them up and down on your knee.

A crank may be a genius who hasn't quite arrived.

She—"While you're asking papa for my hand I'll play something lively on the piano."

He—"I'd rather you didn't, dearest. You know some people can't keep their feet still when they hear lively music."

Dear Old Lady—"How do you like school, my little man?"

The Little Man—"I like it closed, lady."

Marriage was once a major operation; now it is just a minor one.

Many a girl has introduced her sugar daddy to her mother—and found herself a step-father away from the bank roll.

Straight Back Means Health.

A pretty good idea of a man's physical fitness can be got from the way in which he holds himself.

If his back is straight, with his shoulders well back, it is a hundred chances to one that he is as fit as he can be. In the same way, a person who makes it a rule always to carry himself erect is going to help very considerably to preserve good health.

The spinal colum is one of the deciding factors of health. When it is straight, as it should be, all the cartilages between each section of the spine are in their natural state and retain their elasticity and suppleness.

Immediately a man lets himself get round-shouldered, some of the cartilages are compressed. They remain in this unnatural state, with the result that the spinal cord becomes pinched, as also do the numercus nerves passing from the spinal cord to the body.

The effect of this perpatual pinching is to deaden the nerves, and this in time sets up general ill-health.

Something a Little Smaller.

A town girl who had married a well-to-do countryman was asked by her husband whether she would like to have a cow of her own, so that the household could have its own supply of fresh milk. She agreed willingly, and the couple went to a fare to purchase a cow.

The farmer, who was, perhaps, less truthful than the majority of his kind, told them that his cow was far superior to any other that had ever lived. As to her milking capacity she gave ten quarts a day.

The bride performed a rapid calculation and said to her husband:

"We can never use all that milk. We don't need such a big cow. Why not buy a calf?"

Out of the Earth.

Out of the earth, and out of the trees,
Strength comes flowing into me;
Out of the brook comes quietude,
Down from the sky comes wisdom's food.

As oft as on the earth I've lain
I've died and come to life again;
For only men who are brave and good
Can come out changeless from a wood.

Best Grafted Skin.

Grafted skin is best taken from another part of the same individual.

MUTT AND JEFF—By Bud Fisher.



RED ROSE TEA
"is good tea"

Order your grocer's best and he'll usually send Red Rose.

79

A Day With Friends.

A day with friends, away from care
And all the burdens men must bear;
Away from every urgent need,
From selfishness and petty greed,
Where talk is all of oooks and plays
And bygone joys of yesterdays.

A day with friends—and let it be
Beneath some spreading maple tree,
Where noise and clamor never break
The calm which sky and meadow make;
Where never traffic's dusty pace
Blots out the beauty of the place.

Where, each for all and all for each,
There is no cunning in the speech;
No thought of profit, save the gain
In liveliness of heart and brain
And those more lasting riches wrought
By friendly interchange of thought.

A day with friends—throughout the years
But seldom such a day appears
When fame and money, hope and doubt
And gain and loss are all shut out,
And every thought that's uttered springs
From dreams and sweet imaginings.

—Edgar A. Guest.

Highly sensitive women, who have been born blind, are said to have preference for certain colors to handle. Usually they like blues, but don't care for reds.

SIMONDS CANADA SAW CO. LTD.
Edge Holding Saws
SIMONDS SAWS
Fast-Easy-Cutting
MONTREAL, TORONTO, VANCOUVER, ST. JOHN, N.B.
G

Where the Heather Sings.

The heather was singing—humming to itself in the heat. Perhaps it was the beating of the air by a thousand tiny wings that we heard as the golden bees gathered their honey; but it sounded like the song of flowers.

Rosy purple bell-heather, rising on strong tall stems, wooded near the earth, and covered with fine bright green leaves. Here and there a clump of ling, and here and there a few sprigs of pink heath, bobbing their tiny round blooms atop of their shorter stalks. We had hoped to find white heather—why does everyone cherish that desire when the purple has color to add to its charm?—and now and then we thought we had come across some; but it was only sun-bleached, with frail lilac tones still clinging to it.

It was warm among the heather, and the rising scent, so very sweet, the incessant busy hum, the crackle of the big green grasshoppers with their funny faces, added drowsiness to the warmth. We lifted our heads to the fir trees standing up against the sky on the little hill, and pushed our way thitherward, knee deep in bracken.

We sat on a bed of fir needles, and leant back against the tree trunks. The ground was strewn with cones, some old and brittle and brown, some quite small and most beautifully green. The air swept from a great distance across our faces and through our hair, cool air with all the scents of summer in it. It came across the fields and the river, and passing our little hill joined forces with the winds of the Downs. Below us the heather patches glowed in their green setting like pools of spilled color from a painter's brush.

We thought we could still hear the flowers' song rising to the pines. It must have been a honey bee on its way home.

There are more good manners and better taste to-day than at any time in my fairly long life.—Dame Millicent Fawcett.

Minard's Liniment relieves stiffness.

High School Boards and Boards of Education
Are authorized by law to establish
INDUSTRIAL, TECHNICAL AND ART SCHOOLS
With the approval of the Minister of Education.

DAY AND EVENING CLASSES
may be conducted in accordance with the regulations issued by the Department of Education.

THEORETICAL AND PRACTICAL INSTRUCTION
is given in various trades. The schools and classes are under the direction of AN ADVISORY COMMITTEE.

Application for attendance should be made to the Principal of the school.

COMMERCIAL SUBJECTS, MANUAL TRAINING, HOUSEHOLD SCIENCE AND AGRICULTURE AND HORTICULTURE are provided for in the Courses of Study in Public, Separate, Continuation and High Schools, Collegiate Institutes, Vocational Schools and Departments. Copies of the Regulations issued by the Minister of Education may be obtained from the Deputy Minister, Parliament Buildings, Toronto.

CONNOR POWER WASHER MODEL 20

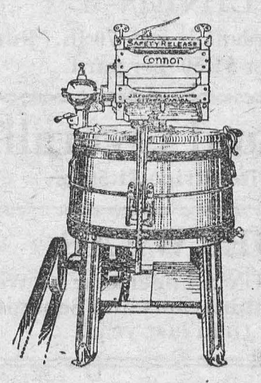

SOLVES THE WASH DAY PROBLEM on the farm. Belt it to any small gasoline engine.

We sell you this machine on the condition that it must satisfy you.

1. IT MUST SATISFY you on its capacity to wash the finest clothing without injury.
2. IT MUST SATISFY you on its capacity to wash the dirtiest clothes absolutely clean.
3. IT MUST SATISFY you on its improved aluminum agitator that forces the soapy water through the clothes.
4. IT MUST SATISFY you on its elimination of hand rubbing.
5. IT MUST SATISFY you on its large four position wringer that will wring from the rinsing or blueing tub while the machine is doing the washing.
6. IT MUST SATISFY you on its quiet, smooth running.
7. IT MUST SATISFY you in everything you expect in a Power Washer.

If it does not, return it to us at our expense and we will refund you the purchase price, $70.00.

If your dealer does not sell this machine, order direct from us.

J. H. CONNOR & SON, LIMITED
Manufacturers
Ottawa (Order Yours Now) Ontario





BRITISH STATESMEN TO STUDY CANADA

The Rt. Hon. Ian MacPherson, K.C., Rt. Hon. Arthur Henderson, and the Rt. Hon. Sir Evelyn Cecil, G.B.E., heads respectively of the Liberal, Labor and Conservative groups in the British delegation to the Empire Parliamentary Association conferences in Australia this fall, are here photographed on board the Canadian Pacific liner Empress of Scotland on arrival at Quebec. A study of the existing economic conditions in Canada will be made as the party proceed westward. The immigration problem will receive careful consideration during the limited stay in this Dominion.

SUMMER HEAT HARD ON BABY

No season of the year is so dangerous to the life of little ones as is the summer. The excessive heat throws the little stomach out of order so quickly that unless prompt aid is at hand, the baby may be beyond all human help before the mother realizes he is ill. Summer is the season when diarrhoea, cholera infantum, dysentery and colic are most prevalent. Any of these troubles may prove deadly if not promptly treated. During the summer the mothers' best friend is Baby's Own Tablets. They regulate the bowels, sweeten the stomach and keep baby healthy. The Tablets are sold by medicine dealers or by mail at 25 cents a box from The Dr. Williams' Medicine Co., Brockville, Ont.

The Glory That Is.

Little I know of Greece;
Why then is my thought abloom
When I hear that simple word?
Why do I find "Grecian" the loveliest of adjectives?
Why in my reading
Do I pause, transported, over the worn phrase—
"The blue Ægean."
And why do these old words
Glimmer to me like stars over the sea:—
Mycenæ, Mitylene, Thermopylæ, Salamis?
Why should there be a quieting
In that old reference, "The Blue Ægean?"

—A. E. Johnson.

When washing leather gloves, put a few drops of oil into the soapy lather. Rinse in a second lather, squeeze as dry as possible in a towel, and hang out in the air. The oil keeps the leather soft and pliable.

Simplicity of Speech.

Among the other lessons this should first be learned, that we never affect any strange ink-horn terms, but to speak as is commonly received: neither seeking to be over fine, nor yet living over-careless, using our speech as most men do, and ordering our wits as the fewest have done. Some seek so far for outlandish English, that they forget altogether their mother's language. . . . And yet these fine English clerks will say, they speak in their mother tongue, if a man should charge them for counterfeiting the King's English. Some far journeyed gentlemen at their return home, like as they love to go in foreign apparel, so they will powder their talk with over-sea language. He that cometh lately out of France, will talk French English and never blush at the matter. Another chops in with English Italinated, and applieth the Italian phrase to our English speaking, the which is, as if an orator that professeth to utter . . . plain Latin, would needs speak poetry, and far fetched colors of strange antiquity. . . . The fine courtier will talk nothing but Chaucer. The mystical wisemen and poetical clerks will speak nothing but quaint proverbs, and blind allegories, delighting much in their own darkness, especially, when none can tell what they do say. The unlearned or foolish fantastical, that smells but of learning (such fellows as have seen learned men in their days) will so Latin their tongues, that the simple cannot but wonder at their talk, and think surely they speak by some revelation. I know them that think rhetoric to stand wholly upon dark words, and he that can catch an ink-horn term by the tail, him they count to be a fine Englisman, and a good rhetorician.—Thomas Wilson, in "Arte of Rhetoric" (1553).

"Is it common sense?" is a good second thought.

MAMMALS CONQUER SEA AND AIR

Flying Bat, Swimming Whale and Porpoise Are Examples.

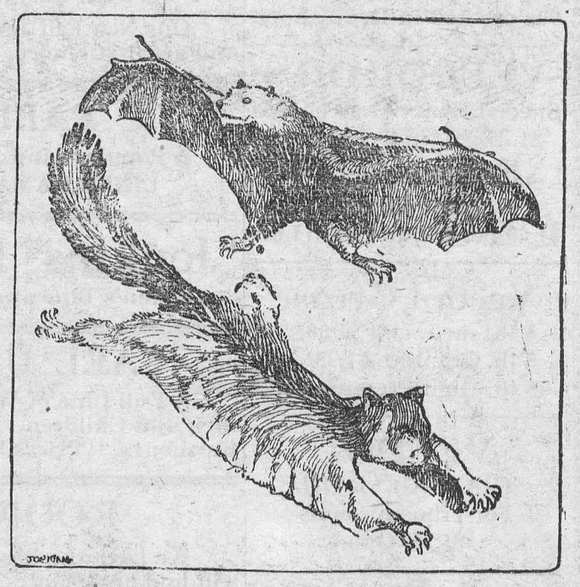

The upper sketch shows the fox-bat. The bat is a mammal which has completely conquered the air. The lower sketch shows the so-called flying squirrel. He volplanes from tree to tree but does not really fly.

Secrets of Science.

By David Dietz.

It is interesting to note that each type of life, in the period of its ascendancy, has attempted to spread into every type of environment.

Thus in the Age of Reptiles, we find reptiles which could swim and dive, reptiles which could climb trees, and even winged reptiles, the so-called pterodactyls.

Man with the aid of the airplane and submarine is conquering all environments to-day.

When mammals gained the ascendancy, they too spread into every type of environment.

Professor Henry Fairfield Osborn calls this tendency "adaptive radiation."

He distinguishes 12 different environments which have been conquered by the mammals.

First there are the terrestial mammals like the elephant and the antelopes.

Next are the animals which spend part of their time on land and part borrowing in the earth. The rabbit is the best known of these.

The third type are true burrowers like the mole.

Next we have a class of animals which frequent streams—beavers and the so-called "water-rats."

The fifth class is as much at home in the water as on land—the polar bear and te otter for example.

The sixth class lives on the shore of the sea. This class includes the seal, the sea-otter and the walrus.

In the seventh class we find mammals who have deserted the land entirely and gone back to the sea where their fish ancestors originally came from. These include the whales and the porpoises.

A type of whale called the deep-diving fin-back whale dives into the deeper abysses of the ocean where a specialized form of fish life is found. Accordingly this whale is classified as a mammal which has conquered an eighth type of environment.

The remaining types of mammals have attempted or succeeded in conquering the air.

Class nine includes the mammals which spend part of the time on land and part in trees. The gorilla is an animal of this type.

The tenth class lives almost entirely in the trees—squirrels, tree-sloths and lemurs for example.

Next we find, in the eleventh class, the mammal which is beginning to conquer the air. The "flying squirrel," which volplanes or parachutes from one tree to another, is an example.

Lastly we have the twelfth type, the bat, which has actually learned to fly and conquer the air.

ARE YOU AFRAID OF YOUR MEALS?

Proof That the Stomach is Weak and Needs Toning Up.

Are you one of the many sufferers who dread meal time? Hungry, and yet afraid to eat, because of the pains and discomforts that follow. When the stomach is out of order the whole system suffers, and as the blood becomes thin and watery it becomes increasingly difficult to correct the digestive disorder. There is no tonic for the stomach that is not a tonic for the whole body; thus a blood-building tonic such as Dr. Williams' Pink Pills, not only relieves indigestion, but adds to the general strength. Mr. D. J. Shaw, Selkirk Road, P.E.I., has proved the value of Dr. Williams' Pink Pills in a severe case of indigestion and relates his experience for the benefit of other sufferers. He says:—"I suffered from indigestion for a number of years. My case was so bad that words fail to describe it. My appetite was gone, constipation was present, and my nerves were all on edge. I could not sleep well at night, and the world was a dark spot for me. I tried a number of remedies, but without any benefit. Then Dr. Williams' Pink Pills were recommended, but without much faith, after so many failures, I decided to try them. After taking three boxes I noticed a change for the better. Then I got three more boxes and found I had a genuine remedy. I continued the treatment, took moderate exercise, could take plain food without suffering as formerly, and proved that these pills make good blood, and that this good blood will restore the stomach and nerves. Anyone suffering from stomach or nerve troubles will make no mistake in giving Dr. Williams' Pink Pills a fair trial."

Dr. Williams' Pink Pills are sold by all medicine dealers or will be sent by mail at 50 cents a box by The Dr. Williams' Medicine Co., Brockville, Ont. Write to-day for a copy of the free booklet "What to Eat and How to Eat."

"Tents the Patriarchs Loved."

Trees are indeed the glory, the beauty, and the delight of nature. In what one imaginable attribute, that it ought to possess, is a tree, pray, deficient? Light, shade, shelter, coolness, freshness, music, all the colors of the rainbow, dew and dreams dropping through their umbrageous twilight at eve or morn,—dropping direct, soft, sweet, soothing, and restorative, from heaven. Without trees, how in the name of wonder could we have had houses, ships, bridges, easy chairs? . . . Without trees, one man might have been born with a silver spoon in his mouth, but not another with a wooden ladle.

Tree by itself Tree, "such tents the patriarchs loved,"—Ipsenemus — "the brotherhood of Trees,"—the Grove, the Coppice, the Wood, the Forest,—dearly, and after all different fashion, do we love you all!—John Wilson (Christopher North).

Lightning Perils.

When lightning threatens it is always safer to be in a building than out of doors, and to be in a town than in the open country. In the open country trees and high ground should be avoided, particularly isolated trees and those at the edge of a wood.

In a woody country the proximity of tall trees is dangerous. In a high, open country, a ditch or dike should be sought when the storm is severe.

The insulation afforded to the motorist by the tyres of his car is extremely small, owing to the enormous energy behind a lightning flash. In the open a motorist runs as much risk as a pedestrian, and cars should not be stopped under trees or close to wire fences.

Rub your scalp with Minard's Liniment

Rainbow and brown trout were brought from New Zealand in ice for a recent London banquet. Although this was an experiment, the fish arrived in excellent condition.

TORONTO OFFERS BEST MARKET FOR
Poultry, Butter, Eggs
We Offer Toronto's Best Prices.
LINES, LIMITED
St. Lawrence Market Toronto 2

PRINCE EDWARD BRAND FOX WIRE

Perfect Protection With Every Roll

Every roll of Prince Edward Brand Fox Netting opens out as a 150 foot long wall of perfect protection for your foxes. "Prince Edward" does not bag nor sag and has 10% more meshes than any other brand of fox netting.

Write or wire for delivered prices.

Holmans Summerside P. E. Island

Special Ontario Agents
W. H. C. Ruthven, Allliston — J. M. McGillivray, Priceville

BURNS.
Always keep Minard's handy for burns, sprains, bruises and flesh wounds.

MINARD'S "KING OF PAIN" LINIMENT

ISSUE No. 38—'26.

THE ONTARIO DENTAL HEALTH DAY

Province Wide Public Health Effort Promises to be a Great Success.

The Ontario Dental Health Day to be held on Wednesday, October 20th, will be something new in so far as this country is concerned. We have had special days of various kinds but we have never had one set aside for the purpose of informing the public how to protect themselves from the ravages of Dental diseases. The importance of the movement and the necessity for some such activity cannot be gainsaid and the Ontario Department of Health deserves credit for initiating this effort to educate the public in regard to the prevention of tooth decay and pyorrhea.

Many instructive and helpful activities are being arranged and the leading health, educational and social welfare organizations are all co-operating in a most enthusiastic manner. The dentists of the province will give free dental examination and advice to all who request it upon that day. In the larger centres special clinics will be arranged and in the smaller places the dentists will receive the patients in their own offices.

General educational events will also be held. These will take the form of public meetings and mass meetings of school children. In order to stimulate interest in Oral Hygiene among the boys and girls the service clubs are donating prizes to be given to the pupils writing the best essays or preparing the most attractive posters on this subject. Through the kindness and courtesy of the Ontario Motion Picture Bureau and the Toronto Film Board a short motion picture film will be shown in the leading theatres and the Radio stations wil broadcast useful information on Dental Health. One of the most attractive features of this educational effort will be the window displays arranged by the druggists and many of the merchants who carry fruit, vegetables and other wholesome foods. The programme for the prevention of dental diseases will also be brought to the attention of the people through newspaper, billboard and street car advertisements.

Military Strategy.

Uncle William stood watching his nephew and some other boys playing at soldiers attacking a fort. After a moment or two had passed he called his nephew to him and said:

"Look here, Fred. If your side can take the fort within half an hour I'll give you half a dollar."

Fred accepted the offer and hastened to his friends with the news.

About two minutes later he returned to his uncle and said:

"Uncle, can I have the half a dollar? We've taken the fort all right."

"That was pretty smart," remarked Uncle William, as he handed over the coin. "May I inquire as to how you out-generalled the enemy?"

"Oh," replied nephew Fred, "that was quite easy. I just offered the other side a quarter to give in."

Minard's Liniment for bruises.

In Paris there is a corps of professional dinner-tasters, whose duty it is to test and pass judgment upon all food prepared for banquets and similar occasions of State.

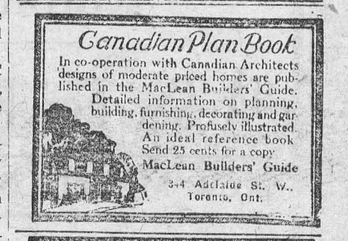





Dainty Underwear for 15 cts!

Those delicate, true tints the fabric had when new! You can do such tinting if you use *real* dye. Soft, but perfect shades for all your underthings, stockings, etc.

And don't stop with tinting! You can Diamond dye dresses, even your old suit. The true tones in Diamond dyes make home dyeing just as perfect as any professional could do. Any material, any color—right over the old. Diamond dye your drapes and curtains, too. So easy, it's fun—and how economical!

FREE: your druggist will *give* you the Diamond Dye Cyclopedia; valuable suggestions and easy directions, with piece-goods samples of color. Or, big illustrated book Color Craft postpaid—write DIAMOND DYES, Dept. N1, Windsor, Ontario.

Diamond Dyes
Make it NEW for 15 cts!

Just as duelling was stopped by public opinion, so, when we are really resolved to stop war, war will cease. —Lord Cecil.

Minard's Liniment for toothache.

If babies could be put out of doors in the air, colds would not occur.—Dr. H. Waller.

Classified Advertisements.

FULL OR PART TIME. TAKE ORDERS FOR Neckwear. We manufacture, deliver, collect. Good earnings for workers. Big season starting. Samples free. Public Service, London, Ont.



The Ideal Powder For Daily Use

This pure, delicately medicated, antiseptic powder does much to overcome excessive perspiration. It soothes and cools, is convenient and economical and is an ideal face, skin, baby and dusting powder.

Sample Each Free by Mail. Address Canadian Depot: "Stenhouse, Ltd., Montreal." Price, Soap 25c. Ointment 25 and 50c. Talcum 25c.
Cuticura Shaving Stick 25c.

WOMAN COULD HARDLY WALK

Mrs. Horn Tells how Lydia E. Pinkham's Vegetable Compound Restored Her Health

Hamilton, Ont.—"I have taken Lydia E. Pinkham's Vegetable Compound and would not be without it now. I had a female trouble so badly I could hardly walk and I was all run-down and could hardly get around to do my housework. I would be in bed three or four days at a time. I was told by a friend to try your Vegetable Compound. I did, and by the time I took two bottles I was beginning to get around again. I took ten bottles in all, and now I am all right again and doing my own work. I have six grown-ups to work for, so I have plenty to do. I also used Lydia E. Pinkham's Sanative Wash, and I think it is good. But I owe my health to the Vegetable Compound, and I think if more of it was used women would be better off. I would not be without it if it cost much more."—Mrs. NELLIE HORN, 28 St. Matthews Avenue, Hamilton, Ontario.



Do you feel broken down, nervous and weak sometimes? Lydia E. Pinkham's Vegetable Compound is excellent to take at such a time. It always helps, and if taken regularly and persistently, will relieve this condition. o

Genuine
BAYER
ASPIRIN

Proved safe by millions and prescribed by physicians for

Colds	Headache	Neuritis	Lumbago
Pain	Neuralgia	Toothache	Rheumatism

DOES NOT AFFECT THE HEART

Safe — Accept only "Bayer" package which contains proven directions.
Handy "Bayer" boxes of 12 tablets
Also bottles of 24 and 100—Druggists.

Aspirin is the trade mark (registered in Canada) of Bayer Manufacture of Monoaceticacidester of Salicylicacid (Acetyl Salicylic Acid, "A. S. A.") While it is well known that Aspirin means Bayer manufacture, to assist the public against imitations, the Tablets of Bayer Company will be stamped with their general trade mark, the "Bayer Cross."

The Winchester Press.

Subscription Rates

$2.00 per year when not paid within 3 months. Foreign subscriptions $2.00 per year in advance.

CARD OF THANKS AND IN MEMORIUM NOTICES—First inch 50c, each additional inch 25c.

Thursday, September 23, 1926

No announcement has yet been made as to the date of the Ontario Elections. Premier Ferguson is still keeping the Liberal newspapers guessing. There are now nine vacant seats in the Ontario House. It is not likely Premier Ferguson will call a session of the Legislature without those seats being filled. At least the Press credits him with better judgment and more common sense than to do so, even as much as we may differ with his liquor policy and lack of condor with reference to his intentions in this regard. There is no apparent reason to think there will be a change of government in Ontario, but one can never tell. Hon. Mr. Raney is the only live thing left of the old U. F. O. Government, and he is half dead, so that nothing is expected from that source to influence the election. But there will be a strong Liberal opposition, encouraged by their late success. So anything may happen.

DEALT SEVERELY WITH

Quebec Province is showing a good example in dealing with those who drive cars when under the influence of liquor. It is jail without the option of a fine for a term of from three months to a year. It is not too severe a penalty, for while an intoxicated driver may do harm to himself, but he is more likely to do harm to others. Too many lives are already being sacrificed to reckless car driving, and an intoxicated driver is a real menace.

JUST ABOUT POLITICS AND ELECTIONS

Various views have been expressed as to the cause of the unexpected and very decided change of front in Ontario and Manitoba in the elections just held, resulting in the overthrow of the Meighen Government and return of the King Government. Liberals assert, and with some reason, that the change was brought about by the Robb Budget, the evident prosperous state of trade, and the over-doing, or mis-doing the reasons, for and consequences of the Customs Scandal.

Conservatives find it hard to explain, or else they hesitate to explain themselves freely. Some say lack of organization and over-confidence. Some Conservative newspapers, more outspoken, do not hesitate to say that Meighen's Hamilton speech, and his open and overplayed courtship of Quebec had more to do with his loss of support in Ontario than anything else. Anyway judging other sections by local conditions there was an unusual amount of indifference on the part of Conservatives, and the Liberals, while saying little were nevertheless actively interested in their candidates. Most certainly the result in Ontario was unexpected, and has a significance all its own. Already there is talk of a new Conservative leader, and it is even hinted that Mr. Meighen will resign the leadership of the Conservative party. Of course the blame must be placed somewhere, and naturally the leader is the one who is easiest to get at. It is the cost of leadership and failure. The one satisfactory feature of the election is that the Liberals have been returned sufficiently strong to ensure stable government, and as the country seems to be in a fairly prosperous state it is up to every citizen to join hands in promoting that prosperity and forgetting for the time the bitterness of party politics.

The MacKenzie King Government is pledged to continue the investigation into the Customs Scandal, and to put a stop to bootlegging and smuggling. The people will expect those pledges to be fulfilled and they will not be slow to punish if they are not carried out.

Sad Death of Young Lady

Words cannot express the feeling of consternation and sadness, that was cast upon the people of Cass Bridge and surrounding community when word came that Elsie Elizabeth Link, only daughter of Mr. and Mrs. William Link had passed away, she being a patient sufferer from diabetis for nearly two years. But the end came very unexpectedly after a brief illness of only two days. She passed to the Great Beyond on Sunday, Sept. 12, at the early age of 19 years 1 month and 21 days.

Elizabeth was of a bright, amiable cheerful disposition. She entered Winchester High School at the age of eleven and was successful in receiving her Upper School examination at the age of eighteen, after which she entered the Gowling Business College, Ottawa, where she attained her Civil Service examination, but on account of ill health she was unable to finish her college course she remained at home until her death.

Elizabeth was loved by all who knew her, made friends wherever she went, was ever ready to help in any Sunday School or Church work.

The funeral, which was largely attended, was held at the home of her parents, Tuesday afternoon, was conducted by Rev. J. A. Waddell, who used for his text these words, "As a father pietieth his children, so the Lord pietieth them that fear him." Miss Ethel Dixon sang, 'Sometime We'll Understand."

Interment was made in Maple Ridge cemetery, the pall-bearers being, Leonard Porteous, Gordon McDonald, Rupert Helmer, Gerald Helmer, Billie Agnew and Willie Servage.

The floral tributes were carried by six girl friends, Ina Barrigar, Ethel Dixon, Muriel Marquette, Ruby Davidson, Lera Summers, Florence Jackson.

The floral tributes are as follows, Gates Ajar—Family, Spray—Mr. and Mrs. Jim Link, Mr. and Mrs. Russell Link, Standing Cross—Howard Bell, Mrs. Asa Hutt, William Summers, Edgar Merkley, Louis Hitsman, James Algate, Mrs. Strader, Jim Bowman. Mounds—E. Munro, W. Cooke, Mrs. F. Smith, R. Blainey, Mrs. W. Patterson, James Patterson, George Turner, James Johnston, George Durant, Frank Hogoboam. Sprays—Gordon McDonald, Winchester High School, Fourth Form of 1925, Mr. and Mrs. Herman Summers and family, Mr. and Mrs. Karl Helmer, Miss Mary Beckstead, Williamsburg; Miss Bessie Carkner, Miss Beatrice Auit, Miss Mary Campbell, Ottawa; Miss Reta Beckstead, Ottawa; Mr. and Mrs. Willis Salmon, Morrisburg; Mr. and Mrs. G. W. Strader, Williamsburg; Mr. and Mrs. Edwin Baker, Miss Matilda Baker, Mr. and Mrs. Mildred Baker, Mr. and Mrs. Harold Black. Basket of Roses—Ethel Dixon and Mabel Suffel, Basket—Mrs. De Long Preston. Cut Flowers—Ina Barrigar, Barrigar Family, Edith Cavell Class United Church, Mrs. Aggie Smith, Miss Florence Jackson, Mrs. Jack McDarmid, Mrs. Alex Summers.

Young Girl Dies

Lila Larocque, oldest daughter of Mr. and Mrs. Louis Larocque, passed away to her Heavenly Father's arms on Sept. 10th after a lingering illness of Diabetis, at the age of eight. She leaves to mourn her loss, sorrowing parents, three sisters, and one brother. Rev. Mr. Kirkwood preached the sermon.

The floral tributes were many and beautiful, including, Sprays—Public School, Ormond; Miss Gladys McCormick, Winchester; Ormond Baptist Sunday School, George and Francis Utman, Mr. and Mrs. Gibbons, Mr. and Mrs. A. Larmour, Mr. and Mrs. N. Larmour, Ottawa; Miss Jessie McLean, Mr. Gordon Kirkwood and others unknown. Cutflowers—Mr. and Mrs. H. Hymphries, Miss Stewart, teacher; Mr. and Mrs. Irvin Sheldrick, Mr. and Mrs. Neil Bartholomew, Mr. and Mrs. S. Byers.

Interment was made at Brown's Cemetery.—Com.

Reception

On Friday evening Sept. 17th, about one hundred neighbours of Mr. and Mrs. Percy Carkner gathered at their home.

It was a "community" expression of the esteem for this young couple who have recently been married.

After some time spent in a social manner Mr. A. K. McDonald read an address and presented Mr. and Mrs. Carkner with a set of walnut dining room chairs and table.

The number present, as well as the address, told of the large place these young people have made for themselves in the hearts of the people of this vicinity.

Both have spent their lives so far at Ormond except for the time spent "overseas" by Mr. Carkner during the Great War and by Mrs. Carkner (formerly Miss Annie J. McLean) while teaching school in other sections.

Their many friends unite in wishing them a very happy life.

Card of Thanks

Mr. and Mrs. L. Larocque and Mrs. A. Larmour wish to thank their many friends and neighbours for kindness and sympathy shown them during their recent sad bereavement. Also Mr. and Mrs. Kirk-

Toy's Hill

Mr. and Mrs. Erwin Haggerty and Miss Vera Haggerty spent Friday at Ottawa.

Mr. and Mrs. Rufus Strader and family of Rowena, were Sunday guests of Mr. Erle Johnsons.

Mr. and Mrs. D. Barkley, of Brockville, spent Saturday with Mr. and Mrs. Wm, Steele.

Mr. and Mrs. Charles Barkley and baby, of Spencerville, spent Sunday with Mr and Mrs. D Patrick.

Mrs. Charles Kirkwood, Mr. and Mrs. Earle Johnson spent Saturday in the city.

Mr. and Mrs Albert Haggerty left on Thursday night for Detroit.

Mr. and Mrs. Wallace Myres and son Berl, of Grantley, took tea with Mr. and Mrs. Chas. Kirkwood on Sunday evening.

Mr. and Mrs. A. Peterson, of Spencerville, were Sunday guests of Mr. and Mrs R. Peterson.

Rev. J. Hurst was calling in this vicinity Friday.

Mrs. Sterling Coons, Mr. Dalton Coons Misses Bertha Coons and Charlotte Moore spent Sunday with Mr. J. MacLeans, Chesterville.

Mrs. Henry Barkley, of Hainsville, spent a couple of days with Mrs. Charles Kirkwood.

Swerdfeger—Coulthart

On Saturday, Sept. 18th, at 2 p. m. in the Morewood United Church, Alice V. daughter of Mr. and Mrs. Walter Coulthart, was united in marriage to Mr. Russell H. Swerdfeger, third son of Mr. and Mrs. Wm. Swerdfeger. As the sunshine flooded with soft radiance, the altar deeply banked with fringy asters and richly colored dahlias, the bride entered and was given away in marriage by her father.

She was becomingly dressed in embroidered peach georgette, with hose to match and pretty velvet shoes and carried a shower bouquet of sunset tea roses. The Rev. R. P. Stafford, B A., performed the ceremony. During the signing of the register, which was witnessed by the bride's twin sister, Miss Gladys Coulthart, and the groom's brother, Mr. Milton Swerdfeger, Mrs. Stafford sang, "Because." The groom's gifts to the pianist, Mrs. Charles Gardiner, and to the soloist was a broach to each.

The happy couple left on a motor trip to Kingston, Toronto and other western points and will return by way of United States. The bride, wearing the groom's gift of pearls, travelled in a navy tricotine suit, mink fur, and black velvet picture hat, with touches of peach. Upon their return they will reside in Morewood.

WATCH

Our Superior Automobile Values

"A Car For Every Purpose"

New Models Now Obtainable.

W. H. Fetterly & Co.

MORRISBURG - - - ONTARIO

We Are Not Interested!

We are not interested in a product that has not a reputation built up on quality.

We handle only flour an feed that we can pass out to our trade with the positive assurance of satisfaction.

H. McMaster, Winchester.



TWO streams start from the same source, but find their outlet a thousand miles apart.

Your life may flow into the troubled ocean of debt, or into the placid waters of independence.

Your Bank Book will decide.

The Royal Bank of Canada

$600

Winchester Branch - - H. L. Lee, Manager

STOP! At The BIG STORE Next Time You Are In Town

LOOK! At The Beautiful Assortment Of New Fall Goods

LISTEN! WE HAVE THE STOCK, RIGHT PRICE AND RELIABLE GOODS

SHOE DEPARTMENT

Gents'

Black Calf Bluchers

with double sole and Goodyear Welt

$5.75

Gents' Dongola Bluchers

with Cushion Soles

$5.50

Men's

Mahogany Bluchers

Leather Lined and Goodyear Welt

$5.50

Men's 10 IN. TOP

Work Boot

in ELK or TAN

Special $5.50

Womens'

New Alligator Oxfords

Three Eyelet Tie

$5.50 pr.

Women's PATENT LEATHER SLIPPERS, 1 strap Alligator Trimmed

$3.95

Women's OXFORDS, old Copper Shade Alligator Trimmed $3.95

Women's ALLIGATOR SLIPPERS. one strap style with covered heel $5.50

MEN'S OVERCOATS $25.00

You will be surprised when you see the overcoats we are offering at $25.00 They have Style, Finish and Material and a guarantee behind them from one of the Best Makers in Canada

CUT GLASS

7 Piece Sherbet Set

Grape Pattern $4.00

7 Piece Water Set Grape Pattern $2.50

TRUNKS

We can sell you a very neat steel clad trunk with Brass Corners, Lock and Claps, Reinforced Angles, Inside Tray. ONE SIZE ONLY 30 in. $5.00

CROCKERY ROOM

ENGLISH WHITE STONE WARE

Cups & Saucers $1.50 doz. Tea Plates $1.10 doz.
Breakfast Plates $1.35 doz. Soup Plates $1.35 doz.
Dinner Plates $1.50 doz. Fruit Dishes 65c doz.

FALL GLOVES

Women's Chamoisette Gloves with neat cuffs and stitched backs. Good Range of colors.

80c and $1.00 per pair.

12-4 Flannelette Blankets

Grey and White with Pink and Blue Boarders

$2.39 per pair.

TABLE TUMBLERS

We just received five large cases of those clear glass "Optic" Tumblers, to sell at

5c Each.

Boys' Nickers

Well made of strong wool tweed. Just the thing for wearing at school. Sizes 20 to 35, at

$2.25 pr.

Men's Pants

We show a line of Men's strong wool tweed pants, something that will give service, at

$4.00 pr.

Gloves and Mitts

MEN'S MULE GLOVES with narrow cuff.

65c pair

MEN'S 1 Finger GAUNTLETS, Army Make

85c pair

MEN'S MULE GAUNTLETS, horse hide fronts

$1.00 pair

COTTONS

Yard Wide Factory Cotton, even thread, Fair Weight 15c yard

Same Make in a Heavier Grade 19c yd.

Yard Wide Bleached Shirting 20c yd.

Awning Stripe, brown & white and green & White 50c

TRACTOR SUPPLIES

Extra Heavy Tractor Oil

For Titan and 8-16 Trators

$1.00 per gallon

90c per gal. in Drum Lots.

VEEDOL OILS

Special Heavy $1.30 per gal

$1.25 gal. in Drum Lots

Extra Heavy

$1.50 per gal.

$1.40 per gal. in Drum Lots

Veedol Grease

5 lb. med. cup $1.00
5 lb. Graphite $1.25
5 lb. High Pressure $1.25

VEEDOL

TRANS-GEAR OIL

For Transmissions

$1.25 Gal.

Splitdorf Spark Plugs

for Titan and 8-16 Tractors

$2.00 Each

A. C. PLUGS

For all other Tractors

75c to $1.00

Dixon's Belt Paste

Maple Leaf Belt Dressing.

Economy Belt Laces.

Wonder Worker Magneto and Timer Oil.

Jefferson Coils.

HERE'S A REAL SNAP

STILLSON Pattern PIPE WRENCHES

10 in. $1.00 14 in. $1.50 18 in. $2.10 each

Compare These Prices.

NORTHWAY JACKETS

Our New Fall Jackets are all in Stock. Come and get first choice. Prices Much Lower.

TABLE LINEN

A Popular Line at present is our 70 in. Pure LINEN DAMASK at $1.50 per yard.

"Jenkins" Brand Overalls

Men's Blue and White Stripe $1.50 pr.

FALL UNDERWEAR

A Full Line of WATSON'S Underwear for Women and Children. Combinations and Separate Garments. Prices lower than last year.

ROOFING FELT

We have the Best Line of Roofing Felt You will find any place. A Felt for Every Purpose.

ELK BRAND 2 Ply $2.50 3 Ply $3.00

RUBEROID Medium $3.50 Heavy $4.00

GENUINE PAROID HEAVY $4.40 Roll

4 IN 1 Slate Surface Shingles Heather Color $8.00 per square.

Black Beauty Axle Grease

ONE box lasts as long as TWO boxes of any other Grease.

1 lb. box 18c 3 lb. box 50c 5 lb. box 80c

LAMPOLENE COAL OIL

30c per gal. 5 gals. for $1.45

The Best for Lamp, Stove or Tractor.

That Good Ottawa Valley **Creamery Butter**

Same Price 40c lb.

SUGAR Dominion Crystal GRANULATED

$6.75 bag.

McCORMICK'S SODAS

17c and 35c

Pure Lard

20 lb. Wood Pail

Special $4.19

Today We Are Paying

35c for Eggs

We Still Selling 10 lb. Pails

Corn Syrup 69c

Just opened up a fresh lot

Wood's Boston Coffee

70c lb.

PURE FRENCH

Castile Soap

Containing 76% Pure Olive Oil, per cake

5c, 10c and 20c

Reaping Hooks or

Corn Sickles

50c to 85c

Get our Prices on

Builder's Hardware

Complete Stock of Nails, Locks, Hinges, Felt and Door Track

We can supply you with NORTHERN ELECTRIC

Peanut Tubes

For Your Radio

$3.00 Each

A. SWEET & CO.

General Merchants

WINCHESTER, ONTARIO.

Phones Hardware 135, - - Office No. 1

Complete Stock of Fresh

RADIO BATTERIES

and

TUBES for All Makes

of Machines.

Winchester Fair Prizes

(Continued from last week)

DOMESTIC SCIENCE

Loaf White bread—1st Wm. R. Hill, 2n Mrs. M Fader.
Loaf brown bread—1st Wm R Hill, 2nd Mrs. G. W. Edwards.
Loaf nut bread—1st Wm. R. Hill, 2nd Mrs. T. McQuat.
Loaf date bread—1st Mrs. Humphrey Hughes, 2nd Mrs. Henry Lennox.
One dozen buns—1st Wm. R. Hill, 2nd Mrs. G. W. Edwards.
Tea biscuits—1st Mrs. M. Fader, 2nd Mrs. John Erratt.
Fried cakes—1st Mary Empey, 2nd Mrs. Curtis Hitsman.
Layer Cake, dark—1st Mrs. Henry Lennox,
Layer cake, light—1st Mrs. Curtis Hitsman, 2nd Mrs. Henry Lennox.
Fruit cake, uniced—1st W. N. Eamer, 2nd Mrs. Henry Lennox.
Cookies, white—1st Mrs. H. Lennox, 2nd W. N. Eamer.
Cookies, dark—1st Mary Empey, 2nd Mrs Henry Lennox.
Apple pie—1st Mrs. John Johnston, 2nd Mrs. Dan Johnston.
Pumpkin pie—1st Mrs. M. Fader, 2nd Mrs. Curtis Hitsman.
Lemon pie—1st Mrs. M. Fader, 2nd Mrs. Curtis Hitsman.
Raisin pie—1st R. O. Durant, 2nd Mrs. M. Fader.
Salad—1st Ida Gardner, 2nd Emma Gardner.
Home-made candy—1st E J. Steele, 2nd G. F. Armstrong.
Relish or sauce for cold meats—1st Mrs. Henry Lennox, 2nd Mrs. G. C. Reveler.
Collection canned fruit—1st Mrs. J. F. Barlow, 2nd Mrs. Henry Lennox.
Collection canned vegetables—1st Emma Gardner, 2nd Ida Gardner.
Collection pickles—1st Mrs. H. Lennox, 2nd Mrs. J. F. Barlow.

Domestic Science Specials

Best 2 loaves bread from Purity Flour, 1st Mrs. M. Fader.
Best layer cake made by girl under 21—1st Elinor Durant.
Best dozen doughnuts—1st Mary Empey.
Best 2 loaves bread from Five Roses Flour—1st R. O. Durant.
Best layer cake, white icing—1st Mrs. M. Fader.
Best layer cake, chocolate icing—1st Mrs. M. Fader.
Best collection cooking by girl under 18 1st Elinor Durant.
Best collection cooking in electric oven, 1st Mrs. A. E. Goodfellow.
Best apple pie—1st Mrs, John Johnston 2nd G. F. Armstrong.
Best dozen doughnuts and layer cake from Easifirst Shortening—1st Mrs. Henry Lennox.
Best 3 pies from Domestic Shortening—1st Mrs. Curtis Hitsman.
Best collection canned fruit, not otherwise exhibited—1st Mrs. J. F. Barlow, 2nd Mrs. M. Fader.
Best collection pickles, not otherwise exhibited—1st Mrs. J. F. Barlow, 2nd Mrs. M. Fader.

LADIES' WORK USEFUL

Hooked mat, cotton—1st Mrs. Humphrey Hughes, 2nd Mrs. G. C. Reveler.
Hooked mat, wool—1st Winonah Reveler, 2nd Mrs. G. C. Reveler.
Braided mat—1st Mrs. H. Hughes. 2nd Mrs. T. McQuat.
Homemade blanket—1st Wm. R. Hill, 2nd Mrs. G. C. Reveler.
Homemade shawl—Special Mrs. A. E. Goodfellow, 1st Mrs. Geo. Angus, 2nd Mrs. R. M. Wallace.
Quilt patch, cotton—1st Wm. R. Hill, 2nd Mrs. G. C. Reveler.
Quilt, cotton, (quilting considered)—1st Wm. R. Hill, 2nd Mrs. B. Carr.
Quilt patch, silk—1st Mrs. Martin Fader.
Quilt, crochet or knit—1st Mrs. M. Fader, 2nd Mrs. B. Carr.
Comforter homemade—1st Mrs. G. W. Edwards, 2nd Mrs. B. Carr.
Bedspread, home woven—1st Wm. R. Hill, 2nd Elinor Durant.
Bedspread, any other variety—1st Mrs. G. C. Reveler, 2nd Winonah Reveler.
House apron—1st Mrs. Geo. Angus, 2nd Mrs. G. C. Reveler.
House dress, homemade—1st Mrs. B. Carr, 2nd Ida Gardner.
Kitchen Accessories—1st Emma Gardner, 2nd Mrs. B. Carr.
Ladies sweater coat, knitted—1st Wm. R. Hill, 2nd Mrs. R. M. Wallace.
Ladies' sweater coat, crochet—1st Mrs. G. C. Reveler.
Ladies' pullover—1st Wm. R. Hill, 2nd Mrs. B. Carr.
Ladies' knitted scarf—1st Mrs. Peter McGregor, 2nd Mrs R. M. Wallace.
Men's knitted scarf—1st Emma Gardner, 2nd Wm. R. Hill.
Kitchen curtains—1st Emma Gardner, 2nd Mrs. B. Carr.
Mitts, hand knit—1st Mrs. D. Cummings, 2nd Mrs. Geo. Angus.
Gloves, hand knit—1st Mrs. D. Cummings. 2nd Mrs. J. F. Barlow.
Socks, hand-knit—1st Mrs. J. F Barlow 2nd Winonah Reveler.
Golf Socks—1st Mrs. J. F. Barlow, 2nd Mrs. D. Cummings.

Ladies' Work Fancy

Library scarf, embroidered—Ida Gardner, 2nd Emma Garkner.
Library scarf, lace trimmed—1st Mrs. Gardner, 2nd Ida Gardner.
Library centre—1st Ida Gardner, 2nd Winonah Reveler.
Sofa Pillow, embr.—1st Ida Gardner, 2nd Mrs. J. F. Barlow.
Sofa pillow, any other variety—1st Mrs A. E. Goodfellow, 2nd Mrs. G. C. Reveler.
Lamp shade—1st Mrs. G. C. Reveler, 2nd Mrs. B. Carr.
Card table cover—1st Mrs. J. F. Barlow 2nd Ida Gardner
Breakfast set—1st Mrs. Gardner, 2nd Mrs. G. C. Reveler.
Luncheon set, embr—1st Mrs. G. C. Reveler, 2nd Mrs. Gardner.
Luncheon set, lace trim—1st Mrs. G. C. Reveler, 2nd Mrs. Gardner.
Lunch cloth and 4 serviettes—1st Winona Reveler, 2nd Mrs. G. C. Reveler.
Tea cloth, embr—1st Mrs. P. McGregor, 2nd Emma Gardner.
Tea cloth, lace trim—1st Mrs. G. C. Reveler, 2nd Mrs. R. D. Preston.
Tray cloth—1st Mrs. G. C Reveler, 2nd Mrs. P. McGregor.
Centrepiece, white, embroidered in colour—1st Emma Gardner, 2nd Mrs. G. C. Reveler
Centrepiece, white, embroidered in white—1st Emma Gardner, 2nd Ida Gardner
After dinner centrepiece—1st Mrs. B. Carr, 2nd Ida Gardner
Tea Cosy—1st Mrs. J. F. Barlow, 2nd Mrs. G. C. Reveler
Buffet Set—1st Winonah Reveler, 2nd Ida Gardner.
Table mats—1st Mrs. J. F. Barlow, 2nd Ida Gardner.
Table mats, any other variety—1st Emma Gardner, 2nd Mrs. Peter MacGregor.
Table doilies—1st Ida Gardner, 2nd Mary Empey.
Tumbler doilies—1st Ida Gardner, 2nd Mrs. Gardner.
Serviettes, embr.—1st Ida Gardner, 2nd Emma Gardner.
Serviettes, any other variety—1st Mrs. G. C. Reveler, 2nd Winonah Reveler.
Table napkins—1st Mrs. G. C. Reveler.
Bridge Set—1st Ida Gardner, 2nd Mrs.
Tea towels—1st Mrs. B. Carr, 2nd Ida Gardner.
Guest towels—1st Ida Gardner, 2nd Mrs. G. C Reveler.
2 towels, embr.—1st Emma Gardner, 2nd Winonah Reveler.
2 towels, lace trim—1st Mrs. G Reveler 2nd Mrs. B. Carr.
Bath towel and cloth—1st Mrs. G. C. Reveler, 2nd Ida Gardner.
Pillow cases, embr.—1st Emma Gardner 2nd Ida Gardner.
Pillow cases, any other variety—1st Winonah Reveler, 2nd Mrs. J. F. Barlow.
Day slips or runner—1st Mrs. J. F Barlow, 2nd Ida Gardner.
Bed sheet, embr—1st Emma Gardner, 2nd Mrs. G. C. Reveler.
Bed sheet, any other variety—1st Mrs. G. C. Reveler, 2nd Mrs. Gardner.
Bed spread, embr.—1st Mrs. B. Carr, 2nd Wm. R. Hill.
Vanity Set—Mrs. J. F. Barlow, 2nd Ida Gardner.
Boudoir pillow—1st Ida Gardner, 2nd Emma Gardner.
Dresser cover and cushion—1st Mrs. J. F. Barlow, 2nd Ida Gardner.
Bedroom curtains—1st Mrs. Gardner, 2nd Mrs. G. C. Reveler.
Boudoir jacket and cap—1st Ida Gardner, 2nd Mrs. G. C. Reveler.
Boudoir slippers—Mrs. J. F Barlow.
Nightrobe, embr.—1st Mrs. G. C. Reveler, 2nd Emma Gardner.
Nightrobe, other trim—1st Ida Gardner, 2nd Emma Gardner.
Camisole, embr.—1st Ida Gardner, 2nd Emma Gardner.
Camisole, other trim—1st Ida Gardner, 2nd Mrs. G. C. Reveler.
Costume Slip—1st Mrs. G. C. Reveler, 2nd Emma Gardner.
House apron—1st Mrs. B. Carr, 2nd Emma Gardner.
Tea apron—1st Mrs. R. D. Preston, 2nd Mrs. B. Carr.
Collar and cuff set—1st Ida Gardner, 2nd Emma Gardner.
Underwear, embr.—1st Mrs. G. C. Reveler, 2nd Emma Gardner.
Underwear, other trim—1st Ida Gardner, 2nd Mrs. G. C. Reveler.
3 handkerchiefs, embr.—1st Ida Gardner 2nd Emma Gardner.
3 handkerchiefs, other trim—1st Emma Gardner, 2nd Mrs. Gardner.
Work bag—1st Mrs. J. F. Barlow, 2nd Emma Gardner.
Baby's jacket—1st G. C. Reveler, 2nd Mrs. J. F. Barlow.
Baby's bonnet—1st Ida Gardner, 2nd Mrs. G. C. Reveler.
Crib cover and pillow—1st Ida Gardner 2nd Mrs. B. Carr.
Child's sweater—1st Mrs. B. Carr, 2nd Mrs. G. C. Reveler
Play dress or romper—1st Mrs. B. Carr 2nd Ida Gardner.
Child's frock—1st Mrs. B. Carr, 2nd Mrs. J. F. Barlow.
Specimen Filet crochet—1st Ida Gardner, 2nd E. J. Steele.
Irish crochet—1st Mrs. B. Carr, 2nd E. J. Steele.
Tatting—1st Mrs. B. Carr, 2nd E. J Steele.
Point lace—1st Ida Gardner, 2nd Mrs. J. F. Barlow.
Drawn thread—1st Mrs. J. F. Barlow, 2nd E. J. Steele.
Swedish weaving—1st Mrs. B. Carr, 2nd Mrs. G. C. Reveler.
Cut work—1st Mrs. Gardner, 2nd Emma Gardner.
Modern beading—1st E. J. Steele, 2nd Emma Gardner.
Modern floral—1st Mrs. J. F. Barlow, 2nd Mrs. B. Carr.
Conventional colours—1st Mrs. G. C. Reveler, 2nd Ida Gardner.
Modern white embr.—1st Emma Gardner, 2nd Ida Gardner.
4 pieces crochet lace—1st Mrs. G. C. Reveler, 2nd Emma Gardner.
4 pieces tatting—1st Ida Gardner, 2nd Mrs. Gardner.
6 Ribbon articles—1st Emma Gardner, 2nd Ida Gardner.
Novelties for gifts—1st Emma Gardner, 2nd Ida Gardner.
Collection fancy and useful work made by lady over 65 in 1925-26—1st Mrs. Gardner.
Collection 20 pieces fancy work—1st Ida Gardner, 2nd Emma Gardner.

Ladies' Work Specials

Best set table linen, cloth and dozen napkins, initialed—1st Ida Gardner, 2nd Mrs. J. F. Barlow.
Best embr. buffet set by girl under 20 yrs.—1st Marjorie Cobourne, 2nd Marjorie Wallace.
Collection knitted goods—1st J. F. Barlow, 2nd Mrs. G. C. Reveler.

FINE ARTS

Oil painting scene—1st Mrs. A. E. Goodfellow, 2nd E. J. Steele.
Water colour scene—1st Mrs. J. F. Barlow, 2nd Winona Reveler.
Black and white—1st Mrs. J. F. Barlow, 2nd Winona Reveler.
Handpainted china, naturalistic—1st Emma Gardner, 2nd Winona Reveler.
Hand painted china, conventional—1st Winona Reveler, 2nd Mrs. G. C. Reveler.
Hand painted china, lustre—1st E. J. Steele, 2nd Winona Reveler.
Stencilling—1st Emma Gardner, 2nd Ida Gardner.
Any other piece art work—1st Ida Gardner, 2nd E. J. Steele.

Children's List

Potatoes, dozen white—1st Gordon Johnston, 2nd Frances Eagleson, 3rd Agnes Parker.
dozen. red—1st Olive Belinger, 2nd Jack Cobourne.
Corn, 6 ears field—1st Olive Belinger.
6 ears Golden Bantam—1st Morley Wallace, 2nd Dora Wallace, 3rd Agnes Parker.
Carrots—1st Frances Eagleson, 2nd Gordon Johnston, 3rd Jean Melvin.
Beets—1st Room A, W. P. S., 2nd Room B, W. P. S., 3rd Morley Erratt.
Onions—1st Francis Eagleson, 2nd Olive Belinger.
Tomatoes—1st Olive Belinger, 2nd Morley Erratt, 3rd Agnes Parker.
Apples, Wealthy—1st Gordon Johnston
Duchess—1st Jack Cobourne, 2nd Gordon Johnston.
Yellow Trans.—1st Jack Cobourne.
Flowers, Asters—1st Reginald Strader, 2nd Room B. W. P. S., 3rd Olive Belinger.
Sweet Peas—1st Sam Ault, 2nd Room B. W. P. S., 3rd John McKeown.
Pansies—1st Room B. W. P. S., 2nd Reginald Strader, 3rd John McKeown
Marigold—1st Dora Wallace, 2nd Morley Wallace, 3rd Olive Belinger.
Zinnas—1st Dora Wallace, 2nd Reginald Strader, 3rd Room A. W. P. S.
Cosmos—1st Beulah Kincade, 2nd Room B. W. P. S., 3rd Keith Lang.
Gladoli—1st John McKeown.
Dahlias—1st John McKeown, 2nd Margaret Patterson, 3rd Olive Bellinger.
Best arranged bouquet—1st John McKeown, 2nd Room B. W. P. S., 3rd Gordon Durant.

SEWING

Kitchen Apron—1st Agnes M. Parker, 2nd Evelyn Armstrong, 3rd Dorothy Fisher.
Sewing Apron—1st Audrey Scott, 2nd Elinor Melvin.
Doll's Blanket—1st Jean Scott.

KNITTING

Doll's scarf and toque—1st Frances Utman, 2nd Nelda Christie.

CROCHET

Towel ends—1st Agnes Parker, 2nd Olive Belinger.

WRITING

Capital letters and eight line verse—1st Agnes Parker, 2nd Frances Eagleson, 3rd Evelyn Armstrong.
Capital and small letters—1st Dorothy Fisher, 2nd Bruce Armstrong, 3rd Bessie
Small letters and numbers—1st Frederick Ault, 2nd Gordon Coons, 3rd Lloyd Pierce.
Map of Canada—Evelyn Armstrong.
Best arranged display drawings work of ten pupils—1st Room A. W. P. S., 2nd Room B. W. P. S.
Best made bird house—1st Morley Wallace.
Basketry, best basket—1st Room B. W. P. S., 2nd Basil Dawley.

COOKING

Biscuits—1st Elinor V. Durant.
White layer cake—1st Evelyn Armstrong, 2nd Elinor V. Durant.
Muffins—1st Elinor V. Durant.
2 kinds candy—1st Evelyn Armstrong, 2nd Elinor V. Durant.

MISCELLANEOUS

15 weed seeds, named—1st Sam Ault, 2nd Room A. W. P. S.
Leaves of trees—1st Room A., W. P. S.

Children's Specials

Best Map of Dundas—1st Frances Eagleson, 2nd Ernest Helmer.
Best Map of United Counties—1st Dwight Armstrong, 2nd Ernest Helmer.
Collection Vegetables, 6 kinds—1st Agnes Parker.

Melvin News

Master Ray Scott, of Winchester, spent Saturday with his cousin, Master Gordon Wilson.

Mr. and Mrs. Elgin Black spent Tuesday in Ottawa.

Mrs. Nathaniel Holmes spent Sunday at the home of her son, Mr. William Holmes.

Mr. and Mrs. Fred Amyott spent Friday in Ottawa.

Some of our school children with their teacher, Mr. Kenneth Steinburg attended the school fair at Morewood on Monday.

Mr. and Mrs. Wm. Holmes and children were guests at the "Holmes—Steele" wedding at Winchester Springs last week.

Melvin News

(Too late for last week)

Mrs. Dan MacKay and children, who has been spending the past week with her cousin, Mrs. J. A. Erratt, accompanied Mr. and Mrs. J. Erratt and family to Maxville on Saturday where she intends spending a short time with her mother, before leaving for her home in Detroit, Mich.

Mr. and Mrs. Sherman Christie and family spent Sunday with Mr. and Mrs. R. McDonald, of Ormond.

Mr. and Mrs. Fred Amyott spent Sunday in Embrum.

Miss Hughena Redmond, of Carleton Place, is spending a few days with her sister, Mrs. R. Scott.

Mr. and Mrs. Alex Crawford and daughter, of Acton's Corners spent Sunday at the home of Mr. and Mrs Arthur Christie.

Miss Lena Hughes spent Wednesday with her cousin, Miss Evelyn Erratt.

Visitors at the home of Mr. and Mrs. U L. Steinburg on Sunday were, Mr. and Mrs. Albert Steinburg and family, Mrs. A J. Martin and daughter, Mrs. Walter Steinburg and mother Mrs. Bersford, all of Morewood, Mr. and Mrs. A Lough and son of Russell.

Miss Ethel Lamoureux, of Cloverdale, is spending a few days with Mrs. Moise Gibeault.

Mrs. Mat Wilson is spending a few days with her daughter Mrs. Dillabough Morewood.

Rev. Mr. Stafford, of Morewood, visited our Sunday School on Sunday.

Winchester Springs

Mr. Douglas Landreville of Ottawa, spent sometime with Mr. and Mrs. Orren Casselman.

Mr. and Mrs. Ray Dillabough and Dwight, of Russell, spent the week-end with Mr. and Mrs. Clifford Robinson.

Miss Lucy McIntosh and Mr. Donald Morrow left Monday for Ottawa N. S.

Mr. Alex Davidson, Victor McIntosh, Miss Evelyn Walker, Miss Mary Bailey, Miss Dora and Robert Holmes left to attend Winchester High School.

Mrs. Robert Morrow spent Monday with her son, Ross.

Mr. and Mrs. Wm. Thompson and family, of Iroquois, Mr. and Mrs. Bert Toy and family from Dixon's, were guests of Mr. and Mrs. Wm Webb on Sunday.

Mr. and Mrs. Earl Munro and son, spent Sunday with Mr. and Mrs. W. Flagg, at Hulbert.

Mr. and Mrs. James Haggerty spent Sunday at the home of Mr. and Mrs. Ed. Adams, Hulbert.

Mr. Joseph Webb and sister Edith, Mr. and Mrs. L. McIntosh and Miss Mary McIntosh attended the Organ dedication at Hallville on Sunday evening last.

Mr. and Mrs. Aden Casselman and family spent Sunday at the home of Mr. and Mrs. Henry Barkley at Williamsburg.

Mrs. J. Faulkner, of Morewood, and Mr. and Mrs. Ward Johnston and daughter, of Chesterville were guests of Mr. and Mrs. C. J. Robinson recently.

Mr. Sterling Coons, of Toyshill, took tea with Mr. Orren Casselman.

Mrs. A. J. Casselman spent a couple days with her mother, at Toyshill.

Mr. and Mrs. Wallace Myres and Mr. Bert Myres, of Grantley, were guests of Mr. and Mrs. Walter McIntosh on Sunday.

Mr. and Mrs. Orton Webb, of Detroit, are spending a few holidays with Mr. and Mrs. Wm. Webb.

Mr. and Mrs K. Nesbitt and family, spent the week-end with Mr. and Mrs. Walter McIntosh.

Mrs. Orren Caseelman and Mr. D.

Club Bags
Suit Cases
Trunks
Agate & Aluminum Ware

Store of Satisfaction.

LOOK OVER THIS LIST.

We have a few odd pieces of Bedroom Furniture we are offering at a reduction.
Genuine Walnut Dining Room Suites 9 Pieces for $225.00 also $215.00
Genuine Walnut Bedroom Suites at the Right Prices.
We also carry a nice line of Bedroom Furniture in Birch and Elm, Walnut Finish
See our Odd Chairs and Rockers, Sliding Couches for $11.25

THE M. F. BEACH CO., LIMITED
TELEPHONE NO. 3 - - - WINCHESTER.

Fancy China & Glassware Silverware and Cut Glass

A. A. Casselman,

General Saddlery and Hardware Merchant.

Wholesale and Retail Established 1886
Terms Strictly Cash

Customers are you willing to do the same—Hand over the cash to help local trade as you are to the Mail Order Catalogue Houses. The Farmers' Supply House has been competing with the Mail Order Catalogues, in quality and price. Goods arriving daily. You would do well to call at my store and consult your Humble Servant, before purchasing your necessary supplies. We make a specialty in all kinds of saddlery, hardware, and harness repairs; Fancy auto rugs and fancy woollen horse blankets; extra large heavy jute horse blankets, wool lined. A specialty in russet leather horse collars with flexible throat and ribon sewed; single and double harness, fancy English Russet stallion halters and bridles California wrapped and chafed belly bands, calfskin folded; fancy whips and lashes; a specialty in Blacksmith and wheel-right supplies. Wilkinson plows and repairs, also all other kind of plow repairs. Galvanized hog troughs, wheel barrows, steel scrapers; extension ladders. Furniture and brass beds in stock; also Good Cheere cook stoves and Supreme and Lion cook stoves. We also sell New Perfection oil stoves. Pure white Izal (1—600) disinfecting, nearly 30 years by Government services Sheffield Eng, and used by the Ottawa Exhibition 1923, Excells all others for poultry, cattle, sheep and hogs, sick rooms, schools and public buildings; (non poisonous) is many times stronger than pure carbolic acid. Circulars free.

Money to Lend

If buying more land or paying off an existing mortgage and you wish to borrow money on easy terms apply to
J. A. Riddell,
Morrisburg, Ont.

CANADIAN PACIFIC TIME TABLE

Westbound—To Smiths Falls and West.
No. 23—12.36 a.m. daily except Sunday, flag for passengers to and beyond Sharbot Lake—Stop for passengers from Montreal.
No. 35—9.52 a.m. daily except Sunday.
No. 29—6.35 p.m. daily except Sunday.

Eastbound—To Montreal
No. 24—5.05 a.m. daily except Sunday flag for passengers to Montreal, stop for passengers from Sharbot Lake and points beyond.
No. 30—7.55 a.m. daily except Sunday.
No. 36—5.27 p.m. daily except Sunday.

For particulars and Tickets apply to
T. W. BOYES. Agent.

Phone 116 Hours 10-12 a.m. 2-5 7-8 p.m
Stewart Ford, D.C. Ph.T.D.
Chiropractor
Victoria St., Morrisburg.
Electronic Reactions of Abram's.
Consultation Free
Iridiognos Dietetics Urinanalysis

Business For Sale

Millinery Business in South Mountain. Having decided to dispose of my millinery business, I am offering my stock at a reasonable rate. For particulars apply to Mrs. R. B. Anderson

FIRE INSURANCE

I can handle your risks and give you protection with the better class of companies. Our rates will be lower and safer than others. It will pay you to see me before placing your Fire Insurance risks.
HARVEY W. NESBITT.

Nursing

Miss Mary Dixon, nurse, is open for engagements, day or night. Room at residence of A. W. Beach.
Winchester Phone 6.

"Maybelle Todd Phillips"

Graduate of Mt. Allison Conservatory of Music, Sackville, N. B.
Graduate Conservatory of Music, Acadia College, Wolfville, N. S.
Also 2 years Post Graduate Course, Dalhousie Conservatory, Halifax, N. S., under Remo Cortesi, is prepared to take pupils in piano, voice and organ. Pupils trained for Toronto Conservatory. Reasonable Rates. Call and see her.

Nurse Susie Dixon

Will take maternity cases in this home also general nursing. Apply at home of Mr. D. Levere, phone 118. Church St., Winchester.

If You Have A
Mutual Life of Canada Policy
You get the entire earnings yearly
"Every Year a Profit Year."
KARL HELMER, Agent.

"The Leading House."

All kinds of Flour & Feed on hand, also Rolled Oats, Rolled Wheat and Wheatlets, Whole Wheat ground, Graham Flour, Oatmeal, coarse & fine, Corn Meal, Pea Meal. Chick Feeds, a Specialty.
Brantford Binder Twine, 600, 650 and 550 ft.

John Johnston
Phone 84 - Winchester

EVERY MONTH MANY WOMEN

Take ZUTOO Tablets and are free of the Griping Pain and Sick Headaches.
Read what Mrs. Wright says: "I received your sample of Zutoo Tablets, and took them for severe pain (monthly) and headache. At the end of 30 minutes, I was entirely free of pain and experienced no more throughout the period. I suffer a great deal at these times and feel grateful that I have a remedy which affords quick relief. Every woman in the land should know about Zutoo Tablets and what they will do."
Mrs. ALLEN WRIGHT, Fulford, Que.
TAKE ZUTOO

THEY ARE HERE!

The New Type
"Hydro Lamp"
Has Arrived.

Concentrated Filament, Nitrogen Filled and Inside Frosted. These lamps give more and better light for the amount of current consumed.

Size 25 or 40 Watt Lamps 35c each or 1 cartoon of 6 lamps for $2.00

Size 60 Watt Lamps 45c each or 1 cartoon of 6 lamps for $2.50

Buy "HYDRO" Quality Lamps from the "HYDRO SHOP."

The Winchester Hydro Electric System.

School Supplies

Schools open next week. Get your supplies now and save time and trouble. Everything you need can by procured at the Book Store. Our stock is complete.

EASTMAN FILMS ALWAYS IN STOCK.

"The Book Store." A. H. DUNCAN.

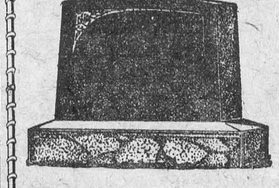

MONUMENTS!

JOHN F. GIBSON

Manufacturer and Importer of Marble and Granite Monuments, Cemetery Fences, Copings, etc. Scotch Granites a Specialty

Shops at Winchester, Ont.
Telephone 75 - - P. O. Box 395

Taber Business Colleges
Carleton Place and Smiths Falls.

RESULTS COUNT

For positions in Government or Business Offices our training is a Result-Getter. Link up with a good school on September First. Particulars for the asking.

CHAS. J. TABER, Principal.

CEMENT & TILE.

A Stock of Cement always on hand. Get our prices before buying. A full range of Concrete Pipe always in stock. We make a specialty of delivering either of these lines.

A. W. BEACH.

for Economical Transportation
CHEVROLET

Low Price—High Quality

CHEVROLET looks like an expensive car. You will find the beautiful Fisher-built, closed bodies on Chevrolet—it is the lowest-priced car in the world having Fisher bodies. You will see appealing Duco finish in colors on Chevrolet. You will discover luxurious upholstery—handsome nickel-silver interior fittings—cosy rugs on the floor—silk blinds on the windows—a dome light in the roof—a robe rail and a foot rest—all in the Chevrolet sedan.

Chevrolet drives like an expensive car. The extra powerful Chevrolet engine performs with amazing smoothness. The standard gear-shift works with ease and quietness. The dry-disc clutch engages and releases smoothly, almost without effort. Extra-large, self-equalizing brakes make motoring safe and secure. The knurled-grip steering wheel—with centrally mounted spark and throttle levers and horn button—handles with big-car smoothness and small-car facility.

The Smoothest Chevrolet in Chevrolet history is selling at the Lowest Price for which Chevrolet has ever been sold in Canada.

Ask about GMAC Plan of Deferred Payments.

Roadster	$640	Coupe	$810
Sport "	715	Coach	810
Touring	640	Commercial Chassis	495
Sport "	715	Utility Express "	730
Sedan	$920		
Landau Sedan	970		



D. MELVIN, Agent

THE WINCHESTER PRESS

CLASSIFIED ADVERTISING RATES

LOST, FOUND, TO-LET, WANTED, ARTICLES FOR SALE, etc.—5 lines and under, 1st insertion 50c, each subsequent insertion 25c.

NOTE:—All small advertisements received by mail or phone, and not paid for within one week will be charged 10c extra.

BUSINESS ANNOUNCEMENTS, ANNOUNCEMENTS OF MEETINGS, such as Women's Institutes, Lodges or other Societies or Clubs, where an announcement is for the convenience of the membership and general public, 10c per line.

READING NOTICES, in black type, 15c per line.

ANNOUNCEMENTS OF CHURCH SERVICES or any special feature connected with the regular services of a church, 10c per line. Minimum 50c.

CARD OF THANKS AND IN MEMORIUM NOTICES—First inch 50c, each additional inch 25c.

GOVERNMENT, LEGAL AND MUNICIPAL NOTICES, BY-LAWS, Etc. —12c per line for the 1st insertion, 6c per line for each subsequent insertion, 12 lines to the inch.

Advertisements ordered for insertion "until forbidden," and those sent without written instruction, will appear until written orders are received for to discontinue same.

DISPLAY ADVERTISING RATES

One insertion, 50c per inch, 2nd and following insertions, 35c an inch QUARTERLY, 100 ins. and over 15c per in., less than 100 ins. 20c in. Whole page advt., 1 insertion, to regular display advertisers, $24.00. Half page advt., 1 insertion to regular display advertisers, $14.50. These rates are for "run of paper."

SUBSCRIPTION RATES

$2.00 per year when not paid within 3 months. Foreign subscriptions $2.00 per year in advance.

W. J. CASS, B.A.
Barrister, Solicitor, Notary.
Successor to Geo. C. Hart.
Phone 11 Winchester, Ont.

LAWSON & LAWSON
Barristers, Solicitors, etc.
Offices—Molsons Bank Building
Chesterville, Ont.
W. B. Lawson, K.C. K. D. Lawson

DR. WALTER S. FLORA
Dental Surgeon
74 Sparks Street - Ottawa, Ont.
Phone Queen 4136

DR. G. H. McKEOWN
Dentist
Winchester, Ont. Phone 28
Gas for Extractions.

The Business of the
Late D. F. Sutherland
PRIVATE BANKER
Is continued as usual at his former office at Winchester.

JAKE ROSS
All kinds of Poultry wanted at all Seasons. Wool Wanted.
I buy all kinds of Hides.
Phone 81 - Winchester

CLARA IRVING
Teacher of Burrowe's Method of Kindergarten and Primary Music.
A method which is a delight for beginners. Also teacher of advanced pupils.
Terms reasonable. Lessons given at her home on Main St. Phone 117.

Holly Rebekah Lodge
No. 116
Meets First and Third Friday in the I.O.O.F. Hall, at 8 p.m.
L. Dixon, N.G. Nora Elliott, Rec.-Sec.

Henderson Lodge No. 383, A.F. & A.M.
Winchester
Meets on First Wednesday of each month in Sweet's Block, at 8 o'clock.
Visiting brethren always welcome.
H. B. Fetterly, W.M.; H. Annable, Sec.

Winchester Lodge, No. 336, I.O.O.F.
Meets in the Lodge Room, over the Bank of Nova Scotia, Main Street, every Monday evening at 8 o'clock.
Visiting brothren cordially invited.
Hugh Nolan, N.G. Roy Annable, Sec.

G. A. DIXON
LIABILITY, AUTOMOBILE
LIFE INSURANCE
PHONE 109, WINCHESTER

IN 1923
What Will Be Doing?
GOWLING BUSINESS COLLEGE
Ottawa, Ont.
Will prepare you for a good position that will insure advancement.
Attend this Great School that leads all other Canadian schools in open competition on the Civil Service Examinations and make sure of being in a good position in 1923. Enter any time.
Write for free catalogue.
H. W. BRAITHWAITE, Prin.
W. E. GOWLING, President.

Ross Morrow
Licensed Auctioneer
For the Counties of Dundas, Stormont, Glengarry, Carleton and Russell.
Sales of all kinds handled.
Phone 603r 31
Winchester Springs, Ont.

HENRY'S SHORTHAND SCHOOL
Ottawa, Ont.
No school in Eastern Ontario offers a better training, or ensures a more successful future. It leads all others, and ranks among employers as "The School of Higher Efficiency," a fact borne out by 580 pupils who have, since January, 1913, left Ottawa schools to come to Henry's.
It is not surprising then that business men, in advertising for stenographers, specifically say, Graduates of Henry's Shorthand School preferred. Write for particulars about our course.
D. E. HENRY, Director
196 Sparks Street.

Sanitary Barber Shop and Beauty Parlor,
Hair-cutting, shaving, massaging and shampooing.
Ladies' hair-bobbing, shingling, waving, massaging and shampooing a specialty, done either during open hours or by appointment.
Oscar Pierce, Proprietor.

How I Get Rid of Boulders.

I remember that my father, when he was a young married man, had a few boulders on his farm. They were an eyesore to him. This is how he got rid of them: He covered each boulder with brush and wood and kept up a very hot fire until the stone was red-hot. Then he poured on cold water. This broke the boulder up in small pieces which could easily be handled and removed.

This is a slow way. Where there are many boulders it is impractical. An effective and cheap way is to blast them, but inexperienced men are rather fearful of this method.

One farmer who got rid of hundreds of boulders on his farm declares the best way is to bury them. I agree. When the boulder is so large that it cannot be handled I dig a hole close up to it, partially under it if possible. When the hole is deep enough I roll the boulder in where it will never bother any more. However, one should be careful not to bury any boulders where you may want to build a fence or run a drain.

Another farmer I know of, who had quite a number of "niggerhead" boulders on his farm, handled them like this: The stones that were not too large he dug around and with a team and log chain dragged them to the washouts along a small stream. Thus he killed two birds with one stone. He also filled up an abandoned well which was dangerous as well as being greatly in the road. The larger ones, mostly partially buried in the ground, he got rid of by employing the same method my father used. I have told you about that.

When you bury boulders you must be thorough. They must be put below the frost line or else they will gradually heave to the surface and you will be striking boulders with your plow points when you least expect it. —J. A. R.

Harvest.

The Fall has come in England,
The coverts drip with gold,
And every farm in England,
Has food within its fold.

The brief day draws to closing,
And village lights apeep,
Guide through the misty gloaming,
A shepherd with his sheep.

A creaking wagon cradles,
The gleaners' latest load.
And Jack calls from the stables,
And Jill sings in the road.

The Fall has come in England,
The coverts drip with gold,
And every farm in England
Has good within its fold.

—Robert E. Key.

Li-Po.

In the days when the Venerable Bede was writing church history in Northumbria, and Charles Martel hammering Saracens at Tours, and Leo the Isaurian smashing images in Byzantium, the intelligent Chinese were writing poetry. And when, just a thousand years later, a selection was made from the still surviving verse of this Tang dynasty (seventh-ninth centuries A.D.), even the anthology included nearly fifty thousand poems in nine hundred books (which may teach our sorely tried generation that others have suffered even worse); and of the twenty-three hundred poets there enrolled, the greatest was LiPo.—F. L. Lucas, in "Authors."

Clear Pictures Indoors.

I have found a fine new way to get good pictures of people indoors by daylight. I simply set up my camera on a table or something solid, pose my subject at the right distance from the lens and set my stop at f. 8. Then, with the shutter set at "bulb," I open it and hold it open until the subject shows motion.

It is almost impossible ever to expose an interior picture, and a slight movement toward the end of the exposure will not register on the print. I am astonished at what I can get this way in a weak interior light. —R. B.

Grace Seen as Digestive Aid.

Saying grace before a meal not only is an excellent religious practice, but a good aid to digestion, Dr. Gilbert Fitzpatrick, president of the American Institute of Homeopathy, finds. Too many persons carry their troubles and worries to the table, thus hindering digestion. But anything that brings a feeling of reverence or of good cheer is an excellent digestive aid.



Noted Hindu Woman.

Mrs. Sarojini Naidu, Hindu poetess, shown above, is the first of her sex to be elected president of the Indian National Congress, an office formerly held by Mahatma Grandhi.

"Bouncing-Bet."

It covered nearly half a block in its unrestrained exuberance of growth. Day after day as the street car passed this point one had smiled half indulgently, half reflectively. One could only speculate as to the probable reason of this vacant lot on a principal street of a large and busy city. But so it remained and bearing this mute testimony of its yesterday. "Bouncing-Be" crowded its rich soil, undscouraged beneath the hot rays of the summer sun, askng neither tilling nor watering, and putting forth the pale pink flowers, named for buxom country maids.

One saw with retrospective vision a cottage, sitting by the main traveled road, lovingly kept by housewifely hands. These same hands had planted a bed of "Bouncing-Bet." No doubt here were also moss and mignonette. Here children had played in sunshine and shade, and at dusk the little family had gathered at the doorstep to enjoy the cool evening hours and to discuss the important events of the day. Did they dream at all of the great city whose foundation they were helping to lay?

Men had come from the four points of the compass, had builded and bartered, had invested labor and capital. Where yesterday an occasional team and wagon or the smarter horse and buggy had rolled by, to-day the clack and clang of the street car were continuous and automobiles flowed in an unceasing stream. Where the meadow lark and thrush had soared spread the mighty wings of the airplane.

Changes had been wrought everywhere. The tall buildings with many windows that crowded the near-by streets looked with expectancy for greater changes, for greater business prosperity. Only the "Bouncing-Bet" grew as it had grown, claiming the increment of the yesterdays in an ever-increasing sisterhood. The dust and noise and city throngs meant nothing to it.

But now to-day one had seen a thing to remember. As the street car slowed down to accommodate its outgoing passengers, the customary glance was given to the field of "Bouncing-Bet." In its very midst, knee-deep, and happy, stood an aged Negro woman. She held a large bunch of the flowers and was eagerly plucking more. On her lips was a smile of the utmost satisfaction. Here was an old friend with which the "arm of the law" had nothing to do. No "Please do not pick" placard marred the discovery of the comfortable, homespun blossom of a well remembered past.

A gentle wind stirred the nodding pink heads and it seemed that it spoke welcome. It was as though it said, "Here at last is one who appreciates my faithfulness and loyalty and the honest results of my untiring efforts."

As the street car moved on it took with it a delightful picture of the field of flowers, the old colored woman and her revealing smile.

Radio-Proof Room.

The only room in the world that is proof against wireless waves from the most powerful stations has just been completed at the National Physical Laboratory, Teddington.

It is to be used for carrying out important and delicate wireless experiments that would be spoilt if outside transmissions could find a way inside the room.

But the room is as completely closed to wireless waves as a vacuum is to air. The most expert wireless operator with the finest receiving set would not hear a sound from any station in that room.

The windows are covered with fine wire netting, which also runs under the floor and over the ceiling so that the six sides of the netting make a box inside the room. When the door is closed it fastens with a triple lock, whilst the jambs of the door are of solid copper.

All wireless waves are carried to "earth" by a marvellously complete insulation.

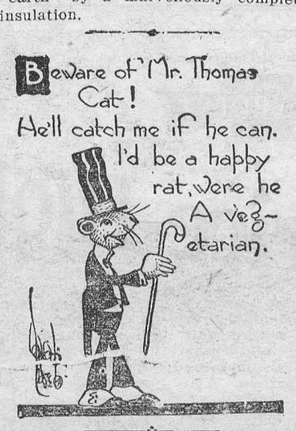

Black is Proper Church Dress.

In Spain and in Italy it is not correct to attend church services in bright colors. Black is the national rule for such ceremonies.



There is far more
MAGIC BAKING POWDER
used in Canada than of all other brands combined
MADE IN CANADA
NO ALUM
E.W. GILLETT CO. LTD.
TORONTO, CAN.

Good-bye—Hurrah.

Good-bye to the Town—good-bye!
Hurrah! for the sea and the sky!

In the street the flower-girls cry;
In the streets the water-carts ply;
And a fluter, with features awry,
Plays fitfully, "Scots wha hae." . . .

And over the rooftops nigh
Comes a waft like a dream of the May;
And a lady-bird lit on my lie;
And a cock-chafer came with the tray:
And a butterfly (no one knows why)
Mistook my Aunt's cap for a spray;
And "next door" and "over the way"
The neighbors take wing and fly:—
Hurrah for the sea and the sky! . . .

And even Miss Morgan Lefay
Is flitting—to far Packham Rye;
And my Grocer has gone—in a "Shay,"
And my Tailor has gone—in a "Fly";—
Good-bye to the Town!—good-bye!

And it's O for the sea and the sky!
And it's O for the boat and the bay!
For the white foam whirling by,
And the sharp, salt edge of the spray!
For the wharf where the black nets fry,
And the wrack and the oarweed sway!
For the stroll when the moon is high
To the nook by the Flag-house gray!

So Phillis, the fawn-footed, hie
For a hansom. Ere close of the day
Between us a "world" must lie,—
Good-bye to the Town!—Good-bye!
Hurrah! for the sea and the sky!

—Austin Dobson.

From the Mouths of Babes.

By asking too many questions five-year-old Paul brought to an abrupt end an automobile ride he was enjoying with his uncle.

Paul was first attracted by a lone sparrow which held the middle of the road until the car seemed almost upon him.

"Did you run over that sparrow?" questioned the youngster.

"Nope, we'd have felt a bump if we had," his uncle assured him.

"Well, did you ever run over a sparrow?"

"Never did."

"Then how do you know you would feel a bump when you run over one?"

The uncle groaned and quickly changed the subject, attempting to turn the tables and place his nephew on the defensive.

"What would you do if this car should stop out here and we couldn't get it started?" he said.

"I'd cut down a tree and make a horse to pull us," Paul decided, glancing at a nearby woods.

"Oh, you can't make a horse out of a tree."

"Sure—diddn't you ever hear of a wooden horse?"

And that's when the uncle turned homeward.

Troubled with ants? Well, try this: Have your druggist weigh out some tartar emetic in three-grain doses. Mix a dose with four tablespoonfuls of syrup, and then stir in a few bread crumbs. The ants will carry the crumbs to their nests and feed them to the young, thus killing the colony. But remember, keep the tartar emetic where children can't get at it. Poison, you know.



The Waist that wouldn't wear out

IT was an extra fine piece of crepe—

It was never laundered with anything but Lux and lukewarm water—

It wore and wore until it went out of style—

To keep the wardrobe **Fresh** and **Beautiful** *nothing so good as*

LUX

LEVER BROTHERS LIMITED
TORONTO
L-536

I Walk, Understandingly.

Each day I take my torn umbrella—
I understand the sky—
Because I know a torn umbrella
Can cloud-bursts modify.

Each day I take my torn umbrella
And bid my cook good by,
And as a stick my torn umbrella
I swing, and gravely hie.

Upon my arm I wear my jacket,
My hat across my head,
And in a simply folded packet
I carry simple bread.

. . . . . .

Within a wood I gravely enter,
I take the beaten path:
I would not be a wry dissenter,
Late home for aftermath.

. . . . . .

I note the trees, how wild and shaggy
They circumvent the storm,
I note the leaves, how wild and craggy
They hold their hardy form.

. . . . . .

I have observed a deer, wide-eyeing,
And nimble-bodied there,
I cannot help if I was spying
Upon a thing too rare.

I made a rabbit leap and travel
As but a rabbit can,
I wonder if God can unravel
The way that rabbit ran?

I wonder if the mighty oak-tree
Clasping the great sun,
I wonder can that mighty oak-tree
Sometime in heaven run?

—Scofield Thayer.

Your Own Harvest.

It is always interesting to know what aspirations people cherish. If it be known what a man expects life to bring him it is an easy matter to ascertain what course he is steering.

Usually, a man gets back what he gives, if not in quantity, at least in quality. "Whatsoever a man soweth, that shall he also reap."

Put these questions to yourself: What am I living for? What do I expect from life?

It is not a bit of use living for self here and expecting to get another's blessing afterwards. If it is true that every cause has an effect—and it is true—then how essential it is to live so that, if everybody else lived as we do, the world would be full of good people.

Nothing in this world comes haphazard. Everything is related to everything else. For our daily bread a series of services have been rendered by others; someone has toiled. Sowing and reaping are continually taking place.

Goethe once wrote:—

We must not hope to be mowers
And to gather the ripe gold ears,
Unless we have first been sowers
And watered the furrows with tears
It is not just as we take it
This mystical world of ours,
Life's field will yield as we make it
A harvest of thorns or of flowers.

We hear a man complaining that life has been rough with him, that things have not turned out as he had hoped. He blames the lack of education, lack of influence, bad luck. It rarely occurs to him to blame himself.

Shakespeare wrote of a "Divinity which shapes our ends, rough hew them how we may." That must be modified a little. That Divinity can only shape them according to our own inclination. A man may thwart the kindness of God and man. But it is always true that both will aid the man who is striving to do his best.

We need to use common sense in this matter of what we get out of life. All things declare that a man is the maker of his own destiny. It is undoubtedly true.

Sow a thought and you reap an act;
Sow an act and you reap a habit;
Sow a habit and you reap a character;
Sow a character and you reap a destiny.

That comes to mean that a man's future is wholly conditioned by his present. Lowell wrote: "Be noble and the nobleness that lies in others, sleeping but never dead, will rise in majesty to meet thine own." It is a matter for each to decide whether he shall climb or descend. The power is within.

There is no variation to this law. It is true in the natural, mental, and spiritual worlds. The trouble is that a man sometimes believes he may sow wild oats and reap beautiful flowers. He forgets that Nature never omits to send in her bill. She is the most rigid accountant in the world.

In this matter of harvest there is something which is outside of our power. We have to do our best and then leave matters. The increase comes from another; but we may be sure of this, that when we have done our part, the rest is certain. So think well, speak true, right wrong, and follow the best that's in you. Make friends of all inspiring ideas you meet. They will never forsake you and will do much to bring you peace.

Medical Mistletoe.

In the former days it was believed that the mistletoe had some mysterious medicinal virtues, but, it was thought, to become a really efficacious remedy all mistletoe used medicinally must be plucked from an oak tree upon which the parasite rarely grows. It was considered unlucky to cut this, or to sell it. In 1657 the only oak known to bear mistletoe grew in Norwood, Eng. Some persons cut this mistletoe and sold pieces to London apothecaries at 10 shillings each. Accordingly we read that of these "sacrilegious wretches one fell lame, each of the others lost an eye, and the ringleader broke his leg."

Where He Fell.

Old Dan, veteran Red Indian fighter, was telling a crowd of eager listeners a thrilling story.

"Yes," he said, "those young Injuns cornered me in that canyon, killed me hoss, an' me ammunition run out. Walls of rock surrounded me. I could not escape—"

He paused abruptly as if to refresh his memory.

"What did you do then?" asked a thrilled listener.

"Well, sar, right thar's where they killed me!"

Superb in Flavour
"SALADA" TEA
ORANGE PEKOE BLEND
T35
Every cup is a new delight. Ask for it.

OLD COACHING SCENES

Let us imagine the scene at an inn on the arrival of a coach a hundred and twenty years ago. The coachman has just finished a fast stage; for the last six miles he has sprung the cattle and has covered the ground on a flat road in twenty-three minutes. He throws down the reins to the hostler, for his work for the time is over. The coach is surrounded by an admiring crowd. Some of the onlookers rush forward to greet their friends and help them with their luggage and bandboxes, others are there to speed departing guests. Within two minutes the fresh team is harnessed, and off goes the coach through the village street, past the idlers and gossips. There are heads at the windows, shopkeepers stand at their doors, old ladies peer from behind dimity screens. Within the smithy the blacksmith pauses to glance at the spanking team, and the guard blows from his "yard of tin" until the village is left and the dust slowly settles.

Winter and summer, fair weather and foul, always with a ready word for passengers, always scanning cattle on the road, never failing to notice new tenants in old houses, ready with a smile for schoolboys and a nod to farmers, the guard acts like a demi-god. He has the latest news from London, the mighty city which so few of the country folk see. He is the true patron of the inns and the regulator of the time-table. It is to the guard that most of the passengers defer for information, for none but the privileged dare address the coachman.

Thanks to the limners, who have left us a legacy of acquainints and engravings, . . . we have a view of the early coaches of Hogarth's time . . . and from Pollard's drawings . . . . are familiar with the shapes of the crack coaches of the Regency—the "Telegraph" and the "Quicksilver Mail," the "Stamford Regent" and the "York Highflyer" "paper carts"—which, drawn by the pick of teams, made it possible for letters to be delivered to any part of England from the General Post Office within two calendar days.

As we sit in our chairs, we enjoy the whole picture of the coaching era. We see the roads and the inns, the latter ranking high amongst the architectural treasures of the country. Some of the inns are picturesque, some are stately, others are quiet and unassuming, but all have that indefinable character which is so essentially insular. We visualize the facades with their ornamental trimmings, we think of the stairways such as those of The Duke's Head at King's Lynn and of The Red Lion at Truro, and we picture to ourselves the elegant railings of The George at Grantham or the balustrade to the staircase within The Dolphin at Southampton. We conjure up memories of stone-paved halls, of wide corridors branching off into labyrinthine passages that have a secrecy of their own, with turns and odd angles, ending in a perfect maze of side issues.—From "The English Inn Past and Present," by Harold Donaldson Eberlein and A. E. Richardson.

Arctic Patrol Makes Remarkable Progress.

Wireless reports received by the Director of the North West Territories and Yukon Branch of the Department of the Interior, show te rapid progress being made by te S.S. Beothic in the annual patrol of the posts in Canada's Arctic archipelago. The 1926 expedition, which sailed from North Sydney, Cape Breton Island, at noon on July 15, according to the most recent despatches, has reached Dundas Harbor, Devon Island. The ship will continue north to the posts on the east coast of Ellesmere Island. The Beathic has also visited the Danish port of Godhavn, Greenland, and Pond Inlet, the post on Baffin Island.

The reports, which are being sent by Mr. George P. Mackenzie, officer in charge of this year's patrol,, indicate the satisfactory performances of the Beothic, the 2700-ton sealing vessel leased by the Department of the Interior from the Jobs Seal Fisheries Company, Limited, of St. John's, Newfoundland, for the 1926 expedition. The speed with which the Beothic is making her patrol is, however, only one of the remarkable features of this year's trip. The maintenance of wirelss communication with stations to the south from points as far north as Dundas Harbor on the southeast coast of Devon Island far surpasses the record of previous years and officials of the North West Territories and Yukon Branch state that it is not expected that the Beothic will be out of touch with civilization for more than two weeks. The greater amount of power available for radio broadcasting from the Beothic is given as the reason for the uninterrupted communication.

Sailing from North Sydney at noon on July 15, the Beothic reported on the 17th via the Louisburg wireless station that she had successfully navigated the strait of Belle Isle and was off the coast of Labrador. On the 20th the expedition had reached the coast of Greenland and at 1 o'clock on the morning of the 22nd the ship anchored in Godhavn harbor. At 4.30 p.m. the same day the Beothic sailed for Pond Inlet. The middle pack of ice in Baffin Bay was navigated on the 24th and Pond Inlet was reached at 2 a.m. on the 26th. The Beothic sailed at midnight for Dundas Harbor, Devon Island, which was reached at midnight on the 27th. Craig Harbor and Fram Havn, both on Ellesmere Island, will be visited before the expedition turns southward on the return journey.

At Godhaven, Greenland, the usual courtesies were exchanged between the officers of the Canadian expedition and the Danish officials, and arrangements were made for the relaying of wireless messages to the Beothic in case of necessity.



In Dry Canada
WRIGLEY'S
still quenches thirst, cools the parched throat and by its delightful flavor and refreshment restores the joy of life. CG36
After Every Meal

St. Helena's Color.

I forget a good many of the points of St. Helena, but a few still cling to memory. One in particular was a hole in a lonely rock called "The Emperor's Eye." This was a huge mass of stone with a tunnel drilled right through as if done by a "bit" in the hand of a mighty giant. Here Napoleon was said to come often. Standing behind the hole, the effect was like looking through a telescope. Of course, you saw nothing but sky and water—limitless water—but the sea seemed bluer, and the sky-tints richer and more distant than when gazed at from the open. . .

Another place of interest was the Beranium Valley, the walk to which formed one of our favorite rambles. The road, winding away from the town, rose to a peak which overhung a sort of ravine where the flowers of the geranium bloomed in such profusion that the eye was almost dazzled looking at them, while their perfume scented the island like a summer-house.

We used to say the Garden of Eden couldn't possibly have looked prettier than this. Billowing over the opposite hill, the flowers broke and fell in plumes and tufts and feathers of color cloud. Here, trailing down the hillside in cascades of vermillion and orange; there, topping the crest of some immense boulder, overhanging and draping it in festoons of living emerald and pink, the grey tones and hues of the stone beneath gleaming palely through. Here, suspended from some jutting rock, and falling like stalactites in a cave, and the color darting everywhere from their glittering facets as the light air moved them, like rays from prisms. Here a slab of soft-hued mother-of-pearl, there a massed battalion of red-coated soldiers; over there, look, a patch of shining snow. All the colors of the rainbow blended in exquisite harmony—a glorious poem in tone.—"Sam Noble, Able Seaman." An Autobiography.

Jenin.

Lo! in the sunset's heart one patriarch palm,
A silhouette upon the evening calm,
Catches the wandering eye that fain would rest
Upon the changing wonders of the west;
And while a bird uplifts a twilight psalm
Above his mate in her leaf-hidden nest,
We watch the black-etched frondage of the palm.
—Clinton Scollard, in "Songs of Sunrise Land."



Her Metallic Voice.

"She has a decidedly metallic voice."

"Yes; they painted her throat with iron so often when she was young."

Iodine in Shellfish.

Oysters and clams contain about 200 times as much iodine as beefsteak.

NINE STATES ADDED TO LEAGUE COUNCIL; GERMANY REPRESENTED

Geneva.—The new Council of the League of Nations, enlarged to 14 members by election in the Assembly, and having present Dr. Gustav Stresemann as the representative of the German Republic, began its proceedings with an act of homage to Woodrow Wilson as founder of the League.

This homage took the form of accepting in advance a bust of the ex-President which will be presented to to League by Mr. and Mrs. R. J. Caldwell of New York.

The States chosen for the non-permanent seats in the Council are Poland, Roumania, Czechoslovakia, Belgium, Colombia, Chile, Salvador, Holland and China. Though the Irish Free State had anounced its candidacy for a seat to represent the British Dominions in the Council, it received only ten votes. Colombia received 46 out of a total of 49.

Dr. Benes's plea for concord, sincerity and collaboration in the furtherance of the high aims of the League was followed with tense interest by the crowded Council Chamber. After extending a warm welcome to Germany, whose adhesion, he said, meant so much to the furtue destiny of Europe, Dr. Benes declared that there were no plans, no entrenched camps, no opposing factions in the Council, but only men whose pulse must ever beat to the fulfilment of the high aim of putting into practice the fundamental principles of the Covenant of the League.

The Council decided to push forward the project for the establishment of an Armenian national home. It adopted a resolution that the Council would promote the settlement of the Armenian refugees in Erivan when the necessary $7,000,000 was subscribed by Armenian organizations and charities generally, and would devote the League organization to helping the project of a national home.

London.—The entry of Germany into the League of Nations is the greatest single step toward European peace since the foundation of the League, according to Lord Grey of Fallodon, who as Sir Edward Grey, was British Foreign Secretary when the Great War broke out, in a speech at the opening of the Liberal bazaar at Alnwick. He added that the entry of Russia into the League would do something of great importance, and that the door for its entry was open as soon as the Government of Russia had passed through the transition stage and was willing to accept the obligations of the League Covenant and work for peace, not trouble.

"The Locarno pact and the entry of Germany into the League," he continued, "have made it more remote and more improbable—I would like even to say impossible—that there should be any war between the three countires, Britain, Germany and France, than it ever has been in their lifetime. There is a certain danger of a setback if there is too much uncritical gush about it."

The Duty of the British and French Governments, continued Lord Grey, is to transform mistrust in Germany gradually into confidence, and the duty of the German Government is to remove the misgivings felt in the allied countries.

FAMILY WIPED OUT BY LIGHTNING BOLT

Mantle of Snow Covers the Prairies, Damaging Crops—Price Advances.

Winnipeg, Man.—A toll of four deaths and damage to ungarnered crops, the extent of which will not be determined for some time, were left in the wake of snow, rain and hail storms which have swept Western Canada.

F. Willis, a farmer in the Rama District of Saskatchewan, his wife and two children, were killed when a lightning bolt struck their home during the height of one of the worst electrical storms experienced in that district. The farmhouse was in a mass of flames when neighbors reached the scene. They were unable to check the fire, and the frail dwelling burned to the ground. The bodies of the four victims, charred almost beyond recognition, were later recovered from the ruins.

The unusual weather disturbances brought the first touch of Winter to Alberta, parts of Eastern British Columbia, and Western Saskatchewan. In several sections of Alberta the snowfall reached mid-Winter proportions, the maximum snowfall being reported from Edmonton, where it reached a depth of one foot. In other parts of the province the mantle of snow varies from one to six inches. A sharp drop in temperature, with seven degrees of frost in the Edmonton district, accompanied the snowfall.

Practically the whole of the Prairie Provinces have been denched by rains during the past two days, and grave concern is felt over the continued delay of harvesting operations. The grain is reported to be sprouting in the stooks in those localities where intermittent rains have prevented threshing for a period of ten days to three weeks. Some reduction in grain values is also feared.

The unseasonable weather has brought about a sharp advance in grain quotations. During the past week the price of wheat advanced 8½ cents on the Winnipeg Grain Exchange.



Right Honorable W. L. Mackenzie King
—From a recent photograph.

MOST NORTHERLY POLICE POST ESTABLISHED BY CANADIAN EXPEDITION

With all objectives attained, including the establishment of a Royal Canadian Mounted Police Detachment at Bache Peninsula, Ellesmere Island, in latitude 79 degrees four minutes north, the 1926 Canadian Arctic expedition under George P. MacKenzie, of the Northwest Territories and Yukon branch, Department of the Interior, arrived at North Sydney, N.S., on the S.S. Beothic.

In summarizing the achievements of the expedition, which left North Sydney on July 15, Mr. MacKenzie stated that the police detachments at Pond Inlet, Baffin Island; Dundas Harbor, Devon Island; Craig Harbor, Ellesmere Island, and C. D. Pangnirtung, Baffin Island, were re-provisioned in record time despite the prevalence of fog and heavy ice, which made navigation at times a difficult and hazardous matter. Returning from Bache Peninsula, now the most northerly police detachment in the world, Buchanan Bay was filled with heavy Kane basin ice, the only outlet being a narrow lead between the grounded bergs and the rocky shore, through which the vessel rammed and blasted her way at considerable risk, on one occasion only three and a half fathoms being sounded.

Few vessels have penetrated Buchanan Bay and beyond, according to Mr. MacKenzie, owing to ice conditions, and present Bache Peninsula detachment was only established after four efforts made in successive years. On arriving at Dundas Harbor, the flag at the police detachment was half-mast, and shortly after it was discovered that Constable Victor Maisonneuve, stationed there, had died in June under tragic circumstances.

At Craig Harbor a wireless message was relayed through Godhavn, Disco Island, Greenland, where the expedition had previously visited, and exchanged courtesies with the Danish authorities, stating that the auxiliary schooner Morrissey was ashore near Etah, Greenland, and Captain Bob Bartlett, his crew, and the members of the Putnam scientific expedition, had been forced to disembark, and were without provisions. On receipt of the S.O.S., the Beothic was proceeding with all possible dispatch to the scene of the disaster when word was received direct from the schooner stating that she was released from her predicament, and no assistance was required.

Mr. MacKenzie stated that the police had made many notable patrols during the year throughout the archipelago, and in Baffin Island, and had visited all the Eskimo settlements, where the health of the natives was found to be good.

At Pangnirtung, the last port of call, Dr. L. D. Livingstone, who is undertaking medical work in Baffin Island during the Winter, and Dr. L. J. Weeks and M. H. Jaycock, geological survey, left the ship, which weighed anchor at eight p.m. on the 22nd of August, steaming through ice all night, and clearing the pack by noon the following day in a heavy southerly ground sea. To make matters worse, a gale sprang up which lasted for 30 hours, forcing the ship to lay head to sea for ten hours, two boats being washed overboard. On the 25th the gale died out and a quick run was made to North Sydney.

RESULTS OF ELECTIONS SINCE CONFEDERATION

The following statistics show Federal election results in Canada since Confederation. The results of the contests of 1925 and 1921 are shown by Provinces. It will be noted that the total of membership in the 1925 House is given as only 244. This is accounted for by the resignation of Premier Meighen a few days prior to dissolution, necessitated by his acceptance of the Premiership:

1925	Con.	Lib.	Lab. Pg.	Ind.
P. E. I.	2	2	..	..
Nova Scotia	11	3	..	..
New Brunswick	10	1	..	..
Quebec	4	60	..	1
Ontario	68	12	2	..
Manitoba	6	1	7	2
Saskatchewan	..	15	6	..
Alberta	3	4	9	..
British Columbia	10	8	..	1
The Yukon	1	..	..	..
	115	101	24	4

One vacant. Total—244.

1921.	Con.	Lib.	Pg.	Lab.
Ontario	21	37	24	..
Quebec	65	..	..	..
P. E. I.	4	..	..	..
New Brunswick	5	5	1	..
Nova Scotia	16	..	..	..
Manitoba	2	..	12	1
Alberta	2	..	10	2
Saskatchewan	1	..	15	..
British Columbia	3	7	3	..
The Yukon	..	1	..	..
	117	50	65	3

Total—235.

1917.		
Unionist		153
Laurier-Liberal		82
1911.		
Conservative		133
Liberal		86
Independent		2
1908.		
Liberal		133
Conservative		85
Independent		3
1904.		
Liberal		139
Conservative		75
1900.		
Liberal		133
Conservative		80
1896.		
Liberal		117
Conservative		89
Independent		7
1891.		
Conservative		124
Liberal		92
1887.		
Conservative		112
Liberal		93
1882.		
Conservative		139
Liberal		71
1878.		
Conservative		137
Liberal		69
1874.		
Liberal		133
Conservative		73
1872.		
Conservative		103
Liberal		97
1867.		
Conservative		101
Liberal		80

FATE OF ITALIAN CREW IS MYSTERY

Nothing Has Been Heard of Them Since Steamer Sank as Result of Collision.

London.—The Italian steamer Ellenia sank to the bottom of the ocean off the British coast, but what has become of her crew remains a mystery. The first report to Lloyds that all hands were lost appears to have been premature, for the steamer Homeric, which rushed to the rescue of the sinking steamer, reports the possibility that the crew were picked up, as numerous fishing craft were in the vicinity, but no word has been heard of them as yet.

The Homeric was five miles from Ellenia when the distressed vessel sank. Twenty-five minutes later she was over the spot where the ship disappeared.

There was considerable wreckage, but no member of the crew was seen.

A wireless message from the Homeric by way of Valencia to Lloyds:

"Numerous sail and fishing craft and one steam trawler were in sight. The weather was fine, with slight sea. Presume crew abandoned ship and were picked up."

The commander of the steamer Olympic, due at Cherbourg, wirelessed the White Star Line by way of Queenstown: "Have been alongside Italian steamer Ellenia which is asking for assistance. Captain doesn't wish to abandon; have called other steamer to stand by and I am proceeding."

The Belgian steamer Indier reports finding an empty lifeboat.

The disaster was due to a collision between the Ellenia and the British steamer Juduna, which, although damaged, was able to continue.



The French aviator, M. de Lisle, who was killed when pilot of the plane which crashed in Romney Marsh. He had just been designated for the Cross of Chevalier in the Legion of Honor.

Londoners Play "Good Samaritan" to Jobless

Mysterious "Good Samaritans" recently made a second flying visit to the Thames Embankment where the jobless congregate and played host to the available derelicts at a nearby coffee house. The unknown benefactors drove up in motor cars at 3 o'clock in the morning, rounded up everyone in sight and instructed them to order "All you can eat" in the restaurant, and then paid the bill, refusing to give their names. After the meal each guest was given a package of cigarettes.

Very True.

Teacher—"Now, who can tell me which month has 28 days?"

Johnny—"They all have!"

Alberta Will Take Over Railway to Peace River

Edmonton.—The Edmonton, Dunvegan & British Columbia Railway, which has been operated by the Canadian Pacific Railway for several years past, will be handed over to the Alberta Government, lock, stock and barrel, Nov. 11, it is learned on good authority. Just how the Alberta Government proposes to operate the road, and under what management, have not been divulged.

In the Right Place.

Little Girl (in furniture store)—"May I see a time-table, please?"

Clerk—"Are you sure you're in the right place? This is a furniture store."

Girl—"Yes. You see I've saved up to buy my mamma a clock, and I want one to put it on."

Natural Resources Bulletin.

When we gaze on a great forest tree it is not easy to visualize it in terms of rich cloth and silken raiment. And yet man, not content with silk, cotton, wool, linen, and a number of lesser sources of clothing material, now employs wood for the manufacture of the latest of the textiles—artificial silk, or rayon, as it is called by the trade. The basis of all artificial silk is cellulose, and cellulose is the principal constituent of wood.

As long ago as 1889 Count Hilaire de Chardonnet produced artificial silk commercially, but it has taken many years of incessant labor to bring the various processes to that stage of perfection which is essential to commercial success. That the industry has now become a great undertaking is shown by the fact that the world's production in tons has arisen from 7,500 in 1909 to an estimated 100,000 for this year.

PRINCIPLE OF PROCESS.

The general principle underlying the manufacturing methods is the treatment of the cellulose with chemical re-agents to give a gelatinous solution which can be forced through a number of minute nozzles into a bath of solution (or in one process into air). This solution causes the coagulation of the liquid emerging from the nozzles and thus creates the actual filaments of artificial silk, though the material has to pass through several other stages, varying with the process, before it finally emerges as that glistening transparent gossamer to which we are now so accustomed, but which would have amazed many a nineteenth-century grandmother.

The possibilities for rayon manufacture in Canada, with her vast pulpwood areas, are enormous. The countries which were first to develop the industry, however, were not those which possessed much raw material, but those which already had the organization, the equipment and the markets for a big textile industry. Thus, shortly before the war, France, already predominent in the manufacture of natural silk, took the lead, followed by Switzerland. Now the big producers and exporters are the United States, Great Britain and the countries of Central Europe that are prominent in the natural silk trade.

RECENT DEVELOPMENTS IN CANADA.

For a good many years Canada has supplied much of the sulphite pulp used for that purpose in these countries. In 1922 the Natural Resources Intelligence Service of the Canadian Dept. of the Interior published a report drawing attention to the unusual artificial silk manufacturing in its entirety. The following year Courtaulds, Ltd., largest manufacturers in the United Kingdom, sent engineers to Canada to investigate these representations, with the result that a plant was established in Cornwall, Ontario, in 1924, at a cost of $2,500,000.

This would appear to be but the preliminary of many others. Canadian Celenese, Ltd., capitalized at $7,000,000, is now constructing a large plant at Drummondville, Que., and the Howard Smith Paper Mills have formed a subsidiary company called the Canadian Cellulose Co., which will be operated at Cornwall, Ont. A new concern, the Canadian Rayon Pulp Co., is erecting a $2,000,000 Rayon pulp plant at New Westminster, B.C. The B.C. Pulp and Paper Co., formerly the Whalen Pulp and Paper Co., operating pulp mills in British Columbia, has been carrying on chemical research for some time in the utilization of hemlock for the production of cellulose and certain results and conclusions have been reached which, it is stated, may determine the company to proceed with installation of a new plant for the manufacture of this sort of pulp. Many other companies variously located from the Maritime provinces to the Pacific Coast are also taking steps or considering means to enter this field which is so profitable, so large, and which Canadian resources, both of wood reserves and natural power supplies, are particularly adapted to support.

Thus another process has been and is being perfected by which wealth is created from one of Canada's many raw resources, and after some delay, in Canada by Canadians. This is still one more reason why everyone should do his best to protect the national heritage of forest wealth from the ravages of fire.

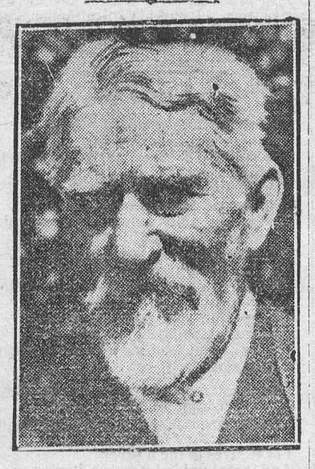

Charles St. John

Whose death in his 82nd year removes the last white survivor of those who accompanied David Livingstone on his African Expedition.

Fast Airplanes to Drop Mailbags by Parachute

Wayside stations where air liners can drop bags of mail without stopping or slackening speed are being planned for Continental airways. Experiments under way have evolved a method of dropping mail bags 5,000 feet without damage.

The device is secret, but it is understood that it is a parachute operated by clockwork. The bags fall until within fifty feet of the ground, then the parachute opens automatically and the bags land gently. The stations will be clear spaces in the countryside reserved for the reception of mail bags.

Queen's University Museum Receives Historic Gift

A unique presentation has been made to the Queen's Museum in the form of a level used by H.R.H. the Princess Louise in laying the cornerstone of the old Arts Buildidng at the university in 1879. The presentation was made by Robert Gage, Utica, N.Y., superintending architect of the work. Inscribed on the gauge is the following: "This level was used by H.R.H. the Princess Louise in laying the corner-stone of the old Arts Building. Presented by Robert Gage, superintending architect.

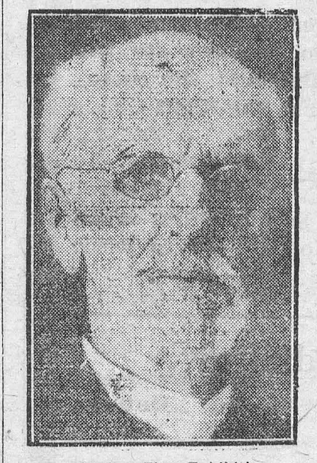

Judged at First Exhibition

George E. Cork, 24 Woolfrey Ave., Toronto, remembers the Exhibition 48 years ago. He recalls contest displays no longer seen, such as bees and honey, rakes, hoes, harness, wagons or buggies.

Cricket Returns Wired the King.

King George is an ardent cricket fan. During the test match between England and Australia the King was visiting Lord Lancaster, and in order not to miss results of the match he caused a telegraph circuit to be fitted out from the ovul. News came through from London at the fall of almost every wicket.

To Losers.

Let loneliness be mute. Accuse
Only the wind for what you lose.
Only the wind has ever known
Where anything you lost has gone.
It is the wind whose breath shall come
To quench tall-flaming trees and numb
The narrow bones of birds. It is
The wind whose dissipating kiss
Disbands the soft-assembled rose.
It is the wordless wind that knows
Where very kind of beauty goes.

And if you lose love in the end
Say it was taken by the wind.
—George H. Dillon.

Know the Ins and Outs of Managing Your Furnace.

Whether oil burners, coal or coke; whether steam, hot water or warm air type of heater, there is a law of physics to observe. It is the law of circuit. The water supply, our telephones, our electric light, our gas, yes, even our food supply comes off the circuit of supply. We get them as they go by. The closed circuit gets you nothing. So it is in heating your home. The steam condenses as it cools and runs back to the boiler so more hot steam may enter the radiators.

The hot water keeps in circulation if the house is kept warm. The warm air furnace demands the same circulation. Warm air rises and crowds cold air out. Cold air must continually enter the heat jacket of the furnace and keep the circulation. You can no more pour warm air into a closed cold room than you can pass hot water into a jug full of cold water.

The cold air must somehow get out. Herein lies the secret of satisfactory warm air furnace heating. Some complain that their northwest bedroom, for instance, will not heat on a cold windy day. The house to be heated with warm air should be very tightly built. You can not compete with Florida or California in heating outdoors with a leakage from your home. Don't try it. Fresh air is a fine thing but rather expensive to heat at present prices of coal and oil.

Canadian is Honored by London University

London.—It has been announced here that Philip Joseph, who graduated in law from McGill University in 1924, has had his thesis for the degree of doctor of philosophy accepted by London University. The work for which Joseph will receive a doctorate is a 500-page book on the diplomatic policies of all the great powers with regard to China, entitled "China's Fin De Siecle." He was also admitted recently to membership in the British Institute of International Affairs. He is now in Canada. In October he will be admitted to the English Bar.

Canada from Coast to Coast

CANADA FROM COAST ....

Halifax, N.S.—A successful experiment with a new process for the rapid freezing of fish was carried out last week here by members of the staff of the Atlantic Experimental Station for Fisheries. Fillets and fishes were frozen in strong brine in sixty minutes. The process of refrigeration now in use takes between twenty-four and forty hours.

Saint John, N.B.—It is reported that timber limits aggregating 490 square miles have been purchased by the Canadian International Paper Co. from the Chaleur Bay Mills Co. These woodlands are on the Restigouche River above Campbellton and will form a reserve for the newsprint mill which the International Co. intends to build in the vicinity.

Quebec, Que.—From the beginning of the present year up to the 15th of August, over 4,000 miles of power lines have been authorized by the Public Service Commission of Quebec Province, as compared with less than 1,800 miles in the corresponding eight months of last year. Not only is the mileage of line much higher, but the voltage is unprecedented.

Toronto, Ont.—A demand for labor from the lumber companies, railways and contractors which cannot be filled, has been made on the local office of the Employment Service of Canada. The office can find employment for 500 laborers at the present time, according to the superintendent. There is also an acute shortage of farm labor in Ontario.

Winnipeg, Man.—Manufacture of twine and cordage products from Canadian grown hemp is being successfully demonstrated in Manitoba. Between 400 and 500 acres of hemp in the Portage La Prairie district are at present being harvested. The hemp has been grown as a result of the activities of the Manitoba Cordage Co. and is required as the basic material from which the company will manufacture twine and kindred products.

Melfort, Sask.—More new land is being broken in the Carrot River valley than in any year in the past decade. It is estimated that at least 50,000 acres will be added to the cropped area in the valley next year as a result of this year's breaking. One implement firm sold 110 tractors since last spring, 70 per cent. of which were paid for in spot cash.

Calgary, Alta.—Four hundred thousand additional acres in the province have been signed up during the present year, according to an announcement made by officials of the Alberta Wheat Pool. The Pool expects to handle sixty per cent. of this year's crop.

Victoria, British Columbia.—It is estimated that the Pilchard catch on the west coast of Vancouver Island this season will reach 10,000 tons of fish meal and 1,750,000 gallons of oil.



Another Royal Romance

Prince Leopold, heir to the Belgian throne, is reported officially bethrothed to Princess Astrid of Sweden, niece of King Gustav. The young couple are shown above. It is said that the affair is a love match, as both had been offered other royal matches repeatedly. Prince Leopold will be twenty-five next December. Princess Astrid is twenty.



THE WEEK'S MARKETS

TORONTO.

Man. wheat—No. 1 North., $1.55; No. 2 North., $1.47; No. 3 North., $1.41.

Man. oats—No. 2 CW, nominal; No. 3, not quoted; No. 1 feed nominal; No. 2 feed, nominal; Western grain quotations in c.i.f. ports.

Am. corn, track, Toronto—No. 2 yellow, 89c; No. 3 yellow, 87c.

Millfeed—Del. Montreal freights, bags included: Bran, per ton, $29.25; shorts, per ton, $31.25; middlings, $28.25; good feed flour, per bag, $2.30.

Ont. oats—42 to 44c f.o.b. shipping points.

Ont. good milling wheat—$1.20 to $1.22, f.o.b. shipping points, according to freights.

Barley—Malting, 56 to 61c.

Buckwheat—Nominal.

Rye—No. 2, 85c.

Man. flour—First pat., $8.30, Toronto; do, second pat., $7.80.

Ont. flour—Toronto, 90 per cent. patent, per barrel, in carlots, Toronto, $5.60; seaboard, in bulk, $5.50.

Cheese—New, large, 19 to 19¼c; twins, 19½ to 20c; triplets, 22c; Stiltons, 23c. Old, large, 26c; twins, 27c; triplets, 30c.

Butter—Finest creamery prints, 36 to 37c; No. 1 creamery, 35 to 36c; No. 2, 34 to 35c. Dairy prints, 29½ to 30c.

Eggs—Fresh extras, in cartons, 49 to 50c; fresh extras, loose, 48 to 49c; fresh firsts, 43 to 44c; fresh seconds, 34 to 35c. Storage extras, 43c; do, firsts, 39c; do, seconds, 32c.

Poultry, dressed—Chicken, spring, squabs, 1 to 1½ lbs., 32c; do, spring, over 4 lbs., 40c; do, 3 to 4 lbs., 38c; do, 2½ to 3½ lbs., 33c; do, 2 to 2½ lbs., 32c hens, over 5 lbs., 28c; do, 4 to 5 lbs., 26c; do, 3 to 4 lbs., 24c; roosters, 22c; ducklings, 5 lbs. and up, 35c.

Beans—Can. hand-picked, $2.60 per bushel; primes, $2.40 per bushel.

Maple produce—Syrup, per Imp. gal., $2.25 to $2.30; per 5-gal., $2.15 to $2.25 per gal.; maple sugar, lb., 25 to 26c.

Honey—60-lb. tins, 12½ to 13c; 10-lb. tins, 13½ to 13c; 5-lb. tins, 13 to 13½c; 2½-lb. tins, 13½ to 14c.

Comb honey—$3.40 to $4 per dozen.

Smoked meats—Hams, med., 33 to 34c; cooked hams, 48 to 50c; smoked rolls, 28 to 30c; breakfast bacon, 35 to 40c; backs, boneless, 41 to 46c.

Cured meats—Long clear bacon, 50 to 70 lbs., $23; 70 to 90 lbs., $21.50; 20½ lbs. and up, $22.34; lightweight rolls in barrels, $42.50; heavyweight rolls, $39.50 per bbl.

Lard—Pure tierces, 16 to 17c; tubs, 17½ to 18c; pails, 18 to 18½c; prints, 19 to 19½c; shortening, tierces, 14 to 15c; tubs, 15 to 15½c; pails, 16 to 16½c; blocks, 17 to 17½c.

Heavy steers, choice, $7.50 to $8; do, good, $7 to $7.25; butcher steers, choice, $6.75 to $7; do, good, $6 $6.50; do, com., $4.50 to $5.75; butcher cows, choice, $5 to $5.50; do, fair to good, $4 to $4.75; butcher bulls, good, $4.50 to $5.50; bologna, $3.50 to $4; canners and cutters, $2.50 to $3; good milch cows, $70 to $100; springers, choice, $80 to $115; med. cows, $45 to $60; feeders, good, $6 to $6.50; do, fair, $5 to $6; calves, choice, $12 to $13; do, good, $9 to $11; do, med., $7 to $9; grassers, $4.50 to $5; good lambs, $13.50 to $13.75; do, bucks, $11.50 to $11.75; good light sheep, $6 to $7; heavy sheep and bucks, $4 to $5.50; hogs, thick smooths, fed and watered, $12.25; do, f.o.b., $11.75; do, country points, $11.50; do, off cars, $12.75; select premium, $2.42.

MONTREAL.

Oats, No. 2 CW, 60½c; No. 3 CW, 57c; do, extra No. 1 feed, 58c. Flour, Man. spring wheat pats., firsts $8.30; do, seconds, $7.80; do, strong bakers, $7.60; do, winter pats., choice, $6.20 to $6.30. Rolled oats, bag 90 lbs., $3.20. Bran, $29.25. Shorts, $31.25. Middlings, $39.25. Hay, No. 2 per ton, carlots, $14 to $15.

Cheese, finest wests., 17½ to 17⅝c; do, finest easts., 16⅞ to 17c. Butter, No. 1, pasteurized, 32½c. Eggs, storage extras, 43c; do, storage firsts, 39c; do, storage seconds, 34c; do, fresh extras, 50c; do, fresh firsts, 45c.

Veal calves, $10 to $11; lambs, $12.25 to $12.50 for ewes and wethers; do, bucks, $11.50; hogs, thick smooths, $12.75; do, lights, $12 to $12.25.

Indigestion and Bilious Spells

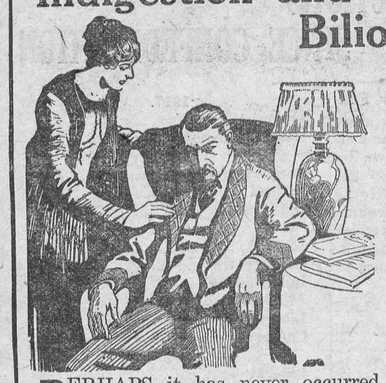

Mrs. Kempton Crocker, Hantsport, Bishopville, Kings Co., N.S. writes:—"My husband suffered from kidney and liver derangements and lame back, for two years. Nothing seemed to help him. We read in Dr. Chase's Almanac of Dr. Chase's Kidney-Liver pills and he tried them. By the time he had taken two boxes he was quite well again.'

PERHAPS it has never occurred to you that your troubles from indigestion are really caused by torpid liver action and consequent constipation of the bowels. Stomach tablets and lotions sometimes afford temporary relief but they do not get at the cause.
Dr. Chase's Kidney-Liver Pills positively remove the cause of trouble by their direct and combined action on the liver, kidneys and bowels. A single box will convince you of their efficiency.

Dr. Chase's Kidney-Liver Pills

35 cts. a box, all dealers or The Dr. A. W. Chase Medicine Co., Limited, Toronto 2, Canada

THEY'RE GREAT!

The Samples of Overcoatings and Fall Suitings to be seen at Goodfellow's are the Latest, the Newest, the Best and the Snappiest. You get a Proper Fit, the Right Goods and Perfect Satisfaction.

See our Hats, Ties, Socks, Shirts—anything and everything for a man to wear. None better.

A. E. Goodfellow,

Winchester - - Ontario.

Potatoes

Finest Quality
New Brunswick Potatoes
90 lb. bags $1.75 delivered

Price for Extras 40 Cents
per dozen at Dixon's Ware House
Winchester on Saturday, Sept
and Monday, Sept. 20th

Dundas Poultry & Egg Association.

THE STATION STORE

School Books, Pencils & Pens

Fountain Pens 15c
Extra Leads for pencils 10c or 3 for 25c
Large Scribblers 6 for 25c
Jackie Coogan, self-filling pens are the wonder of the world, we have them.

Children's Black Cotton School Hose, sizes 5 to 8, regular 25c to 35c values to clear at 19c pr.
20c Ginghams 17c, 35c to 45c Ginghams 17c
Mackinaw Flannel 36c

Swat the Fly.

Insect Powder 13c or 2 for 25c
Fly Tox 8 oz. bottle and spray 45c, 16 oz. bottle 69c
William's Fly Oil 1 gal. cans for $1.10

Coarse Salt 100 lb. bags 95c
Royalite and Long-Time Burning Coal Oil.
Premier and Queen Gas, Motor and Tractor Oil, Special Prices on 5 gals.

C. A. COONS

Winchester - - Ontario

A Wonderful Picture

The Wanderer, a Paramount Picture, to be shown next Saturday and Monday nights, is one that is classed with the two greatest picture productions of the age, the Ten Commandments and Ben Hur. It is founded on the Parable of The Prodigal Son. Winchester is particularly favoured in having the privilege of seeing such picture productions at so low a cost.

Women's Institute

There was a good attendance on Tuesday afternoon at the opening meeting after the holidays. The new Pres. Mrs. Wm. Shaver, performed the duties of the Chair most capably, appearing quite at home there. The majority of the members present answered roll-call by a current event. The matter of putting on the play again was discussed, but because of some being away from home and others unable to take part, it was decided to drop it, although invitations had been received for it to be put on in otner places.

A Committee was appointed to see about getting up a new play. A representative from the Beach Co. brought in a sample chair that the Institute was thinking of purchasing for the re-seating of the Town Hall. The chair met with favour, but it was decided not to make the purchase until more money was raised. The Sec'y-Treas., reported a little over $200 in the treasury. A letter was read from Miss Chapman about the short course for girls at the Kemptville Agricultural School, Oct. 19, 20 and 21st. All the expense the girls would have to bear would be their board at $1 per day. The business was now declared adjourned.

Miss Maybelle Phillips delighted every one with a splendidly executed piano solo. Several ladies were present from Chesterville bringing with them the speaker for the afternoon, Miss McGee, who took for her subject: "Woman, her place and power." She said that the majority of us are not using all the powers we possess. Somewhere in our being are reserves just waiting to be summoned. Woman's first place is in the home, which should be a place of peace. New responsibilities have come to us in the ballot. What are we going to do with this new power? The Women's Institute is recognized as a great moulder of public opinion. She urged members not to be afraid to express their ideas and give to others the best we have. She spoke of the great need for optimism and of the value of little things.

A hearty vote of thanks was tendered Miss McGee for her interesting and helpful address and Miss Phillips for her entertaining music. Members of the Executive served dainty refreshments and a happy social time was spent.

The United Church

(Contributed)

A full church gladdened the heart of the pastor on Sunday morning when five members were received into the Church by letter and three by confession of faith, and 346 took the sacrament of the Lord's Supper, In the dispensation of this the pastor was assissed by Messrs Arthur Christie, Wm. Helmer, Thos. Edgerton, Thos. Bailey, and Milton Fennell. A brief message was given from Matt. 15, 29 31, Jesus gave these disciples definite instructions and said they would test their faith, but they were to keep uppermost in their minds God's constant care and love This knowledge of God's care ought to bring a response in our hearts, that we show, that we care for the progress of His Kingdom.

Two texts were chosen for the evening's discourse, Col. 1;18 and Matt. 6;33. These words are suited to our day. Jesus must have the pre eminent place in our hearts if we are to have the highest success in life. We should look up for the divine blessing upon every thing we take in hand. Life will always be a failure unless Christ has the first place in it. The pastor's message was especially suited to the young people, so many of whom are just now leaving home for School and College aud his advice was to begin every day with God and always take time for their devotions. The choir contributed an anthem at each service and a quartette, "Nailed to the Cross," at the evening service. Next Sunday morning the annual S. S. Rally program will be carried out in which all the schools of the circuit are uniting. A pageant "United for Service will be presented by some of the young people.

Tell Him Now

If with pleasure you are viewing
Any work a man is doing,
If you like him or you love him, tell him now:
Don't withhold your approbation
Till the parson makes oration
And he lies with snowy lilies o'er his brow,
For no matter how you shout it
He won't really care about it,
He won't know how many teardrops you have shed,
If you think some praise is due him,
Now's the time to slip it to him,
For he cannot read his tombstone when he's dead.

More than fame and more than money
Is the comment kind and sunny,
And the hearty, warm approval of a friend:
For it gives to life a savor
And it makes him stronger, braver,
And it gives him heart and spirit to the end:
If he earns your praise, bestow it:
If you like him let him know it
Let the words of true encouragement be said:
Do not wait till life is over
And he's underneath the clover
For he cannot read his tombstone when he's dead.

Auction Sale

FARM STOCK & IMPLEMENTS

Having sold my farm, I will sell by Public Auction on Lot 7, Con. 7, Tp. of Winchester, 1½ miles north east of Winchester, on

FRIDAY, OCTOBER 1

Commencing at 1.00 o'clock sharp, the following:

LIVE STOCK

CATTLE—7 High Grade milch cows, 2 Heifers rising 2 years, 3 Heifers rising 1 year, 1 Bull rising 1 year.

HORSES—1 Bay Horse 10 years old, 1 Bay Horse 12 years old, 1 Roan Mare 13 years old.

MACHINERY, Etc

1 set of double harness, 1 lumber wagon 1 truck wagon, one 1500 lb milk wagon, one 1000 lb milk wagon, 1 buggy, 1 water tank, 4 eight gal. milk cans, 1 hay rack, 1 set drag harrows, 1 horse rake, 1 circular saw, 1 pump jack, 2 wheel barrows, 1 gasoline drum, 2000 lbs block and pulleys, endless chain, fence posts, 1 set sleighs, about 14 tons hay, about 150 bus. mixed grain, 3½ acres of standing corn and numerous other articles.

TERMS—All sums of $10 and under Cash, over that amount 10 mos. credit by furnishing approved joint notes or 4 per cent off for cash.

GEORGE R. SMITH, Proprietor
ROSS MORROW, Auctioneer

PHONE 16
FOR SERVICE & QUALITY

Blue and Grey Flannelettes 28 in. wide at 20c

Good weight, extra good value in dark flannelette, suitable for underwear or anything that requires a strong cloth. 28 in. wide at 20c yd.

Dark Flannelette 30 in. wide at 25c

Neat narrow stripes in red, blue, green and white making a dark shade of goods in an attractive pattern, good width at a reasonable price. 30 in. at 25c yd.

White Flannelette of Good Quality.

A nice weight for underwear, night gowns, etc. Soft and nicely napped. 35 in at 29c, 36 in. at 33c

Grey Domet, 34 inches wide 35c yd.

Medium grey in color, heavy weight, good nap, soft, warm and durable 35c yd.

Rockfast Shirtings

All designs are black and white. Rockfast drill will please the one that makes them and the man that wears them. It is made to wash and wear well. 28 in. 35c

Plain Blue and Pink 28 in. wide at 25c

A beautiful made flannelette in solid colors. Just the right thing if you want to be particular. The finish of the cloth is cosy and soft. 28 in. wide at 25c

Flannelette Shirtings

Extra strong. Made from the best cotton yarns, softly napped and guaranteed to wear. Splendid for underwear as well as men's shirts, in dark shades only, 27 in. wide 28c yd.

Other Lines of Flannelette

Blue and white, and pink and white, 28 in. wide at 20c yd. When you want your money to go a long way look at this good value in flannelette. Will wash & laundry Note the low price 20c yd.

Striped Flannelette. Blue and white, 36 in. wide. The striped designs are neat and attractive, while the texture is that of good heavy weight for hard wear. 36 in. wide at 28c yard.

Pink and white, 36 in. at 28c. same weight and material as the above.

DRY GOODS

Men's Underwear

Fall Underwear, natural finish, Merino shirts and drawers with long sleeves and ankle length. They are good fitting and will please you in every way, $1.00 garment

Men's Merino Combinations, with long sleeves and ankle length. They are made roomy but fit the lines of the figure and do not bind. An ideal garment for early fall wear, per suit $1.75

Balbriggan Shirts and Drawers, long sleeve, ankle length, natural shade, that will wear well and please you for a medium underwear. Price 75c per garment.

Pure Linen Towling.

16 in. wide, grey & white 25c yd.
16 in. wide, red border 25c yd.
16 in. wide, plain 25c yd.
22 in. wide, with red stripes 35c yd.

Rich Pure Linen

Imported from Ireland. A closely woven and exceptionally strong wearing linen handsome pattern. This is the best piece of linen we have ever had. Regular $2.50 per yard, we have marked it down to $1.75 a yard for a few days.

Pure Linen at a very special price, attractive design, will laundry perfectly. A good time to buy while the price is low. Regular $1.40, for a few days at $1.00

Pure Irish Linen, manufactured in Ireland from all linen yarns. Comes in snow white bleach, a beautiful clean pattern, the Shamrock border makes this piece very attractive. The regular price is $1.95 we have cut this for quick sale to $1.35

Young Men's Sweaters

New style pullover, Camel with fancy check, all wool, for sport or for wear under the coat, among the season's smartest V neck. Price $3.50

Men's Binding Mitts

Men's Mitts, Gloves and Gauntlets for binding and threshing. All prices from 75c up, a large stock to choose from.

A List of Little Things

Thread	Needles	Thimbles
Coat Hangers	Shirt Buttons	Elastics
Safety Pins	Darn Needles	Shoe Laces
Crochet Hooks	Knit'g Needles	Combs
Lamp Wicks	Talcums	Hair Nets
Crochet Cotton	Collar Buttons	Yarns
Silk Spool	Cotton Spools	Handkerchiefs
Tooth Brushes	Ladies' Belts	Wavers
Table Oilcloths	Children's Booties	

Miss Anderson is in charge of the Dry Goods. If you don't see what you want ask for it.

VINEGAR

The Purpose of Vinegar is to impart flavor and develope flavor. Our XXX White Wine will stand every test.

Don't forget a phone call will bring you a new Preserving Kettle, a Fruit Jar Filler or Preserving Spoon or any other of your preserving needs.

Pickling Season

SPICES—Realizing that much depends on the quality of the Spices you use in making your pickles, we have bought nothing but full strength Spices. Spices that bring out hidden flavors as well as impart the proper zest to your pickles.

FRUIT JAR RUBBERS—In order to make your sealers absolutely air tight, don't forget new Jar Rubbers and Rings for the canning serson. Best quality rubbers put up in cartoous containing one dozen.

Homestead Fly Salt

Homestead Fly Salt made in Canada is a remarkable two purpose feed, made with pure salt and other Beneficial elements. It stops flies biting stock and supplies necessary salt. No other salt is required when Homestead Fly Salt is being used. Sold in 100 lb. bags at $3.00

FRUITS! FRUITS!

This week's Prices. Plums—Red, Yellow and Emerald 90c per 11 quart basket. Tomatoes 90c Peaches, Yellow Semi-Cling $1.55 per 11 quart basket Oranges 60c doz. Bananas 40c doz. Lemons 30c doz.

Busy Housewives

Can shop here by phone and receive the same attention and the same courtesies as by a personal visit.

School Supplies

A full line in readiness for School Opening—Exercise Books, Scribblers, Examination Tablets, Ink, Pens Pencils, Erasers, Rulers, Loose Leaf Note Books, Fountain Pens, Crayons, etc.

Stationery

Writing Pads, plain and ruled in three sizes, and in the different qualities with envelopes to match. Paper and envelopes in boxes. No trouble to show these goods.

Meat Market

We don't cut prices but we do cut quality meats. Your phone order will recieve the same care as a personal visit. Phone 85 for your next order.

Let us help you pack your lunch basket.

1 lb. glass Strawberry Jam 25c
1 Tumbler Pickles 25c
1 Tumbler Olive Butter 25c
1 Tin Chipped Beef 35c
1 Tin Pork and Beans 15c
1 Bottle Olives 25c
3 Tins Kippered Snacks 25c
1 Tin Herrings in Tomatoe Sauce 25c
1 Tin Clams 25c, 1 Can Peaches 25c
Mild Canadian Cheese 25c
Oranges, large sweet, 60c doz.
If it's good to eat we have it.

T. O. KEYES,

Grocery Phone 16 Winchester Meat Market Phone 85