WINCHESTER PRESS

Second Class Mail
Reg. No. 1555

CNA BLUE RIBBON AWARD 1987

VOL. 100 NO. 23 | WINCHESTER, ONT. WED., SEPT. 16, 1987 | 20 PAGES 35 CENTS

This week



Plowing match

Fred Alexander, Osgoode councillor, was one of several area residents to head to Carp for the Ottawa-Carleton plowing match recently. As well as taking part in the VIP match, Alexander co-ordinated the antique class.

B-4



Fair fans

Indoor events like the pet show kept fairgoers occupied at the annual Russell Fair this weekend. The weather was wet, but organizers say the crowds came out and supported the fair anyhow.

B-2



Harvest Showcase

On the one day a year when farmers don't pray for rain, they got more than their fair share, but soggy weather didn't dampen spirits at this year's Harvest Showcase at the Kemptville College of Agricultural Technology.

B-5

Trade Fair opens

The Winchester Trade Fair opens tomorrow at the community centre and runs each night from 7pm to 10pm through Saturday. Special events and some new exhibitors should offer plenty to see for everyone.



A narrow margin

Stormont, Dundas, Glengarry and East Grenville MPP Noble Villeneuve (seen here with wife Elaine), retained his seat in the enlarged riding in Thursday's election, but news of his win was met with more relief than jubilation by supporters at the Avonmore Community Centre.

Photo—Johnston

Area ridings blue despite landslide

Despite the Liberal landslide that swept the province Thursday, there were no upsets in the ridings of SD&G, Carleton or Prescott-Russell.

While Tory incumbents Noble Villeneuve and Norm Sterling were re-elected in SD&G and Carleton, Liberal Jean Poirier easily returned to office in Prescott-Russell.

Both Villeneuve and Sterling had the toughest battles of their political careers as Liberal challengers came to within a few votes of winning.

Villeneuve, the Moose Creek farmer and real estate appraiser first elected in 1983, was re-elected by a margin of only 607 votes. He told the crowd at the Avonmore Community Centre on election night that he had beaten a "double whammy".

"The first one was a fellow called Peterson. The second was an independent, and I tell you, we managed to survive both those whammies." He collected 10,775 votes to Liberal Gerry Rosenquist's 10,196.

Villeneuve was referring to independent Gordon MacGregor, whose campaign based on opposition to official bilingualism garnered 4,784 votes, putting him ahead of NDP candidate Arthur Carkner. McGregor claimed 17 per cent of the popular vote, and captured 16 of 24 polls in Morrisburg, Iroquois and Williamsburg and Matilda Township.

Carkner, a 35-year-old union representative running for the first time, said it was difficult to campaign in such a large riding while being "outspent six-to-one" by the other candidates.

Rosenquist, who was making his second bid as Liberal candidate in the riding, said he wouldn't rule out another try in the future. "I don't want to rule it out, but I don't want to make promises I can't keep," he said.

Both Carkner and McGregor said they would also be willing to consider running again. MacGregor said his running as an independent in the next federal election was "within the realm of possibility."

McGregor won more than twice as many votes as the approximately 2,000 Tory campaign chairman Basil Dawley predicted he would receive. "A lot of them came from us," Villeneuve said Thursday.

Saying the support shown for McGregor proves people in the riding are concerned about Bill 8, the French Language Services Act, Villeneuve said he would push for an all-party committee to review the bill's regulations to ensure it is not imposed on areas adjacent to those specifically designated as bilingual under the act.

Norm Sterling wins squeaker in Carleton

MANOTICK — Norm Sterling narrowly fended off a challenge to one of the longest winning streaks in Canada's political history by holding onto his seat in the Carleton riding.

The Conservative MPP edged out Liberal candidate Roly Armitage by 467 votes to maintain one of the few Tory strongholds after a landslide Liberal victory in Thursday's provincial election.

This was the 34th consecutive election victory for Conservatives in the Carleton riding, making it one of the few remaining areas in Ontario that has invariably voted PC since Confederation.

Carleton riding returning officer Sheila McKee reported a 65 per cent voter turnout from a possible 49,440 eligible voters in the riding.

In Manotick polls, Sterling was the clear winner. He collected 244 votes to Armitage's 161, and NDP candidate Elaine Gibson's 68. Armitage, however, was the winner at the Manotick polling station for Hillside Gardens. Sterling won the other six stations.

Sterling also won the voters' confidence in North Gower with 110 votes to Armitage's 87 and Gibson's 29.

The village of Kars was decided by one voter who favoured the Conservatives, as Sterling collected 57 ballots against Armitage's 56. Gibson had 29 supporters in Kars.

Osgoode Township was also won by Sterling, who garnered 2,271 votes while the Liberals earned 1,784, and the NDP 600.

Sterling also emerged as the winner in Goulbourn Township with 2,555 votes. Armitage collected 1,944 and Gibson had 737.

The Carleton riding is new this election, with the Grenville area dropped and replaced by West Carleton and Kanata. This new territory apparently favored the Liberal candidate, as Armitage scored narrow victories in both areas.

In West Carleton, where Armitage lives, voters cast 2,587 ballots for the Liberals and 2,058 for the Conservatives. Gibson collected 614 votes.

Armitage was also favoured by Kanata voters who cast 4,789 ballots his way, while Sterling had 4,081 votes and Gibson 1923.

Armitage narrowly claimed victory in the advance polls with 853 votes to Sterling's 819, and Gibson's 161.

Although Kanata as a whole voted Liberal, two polling stations adjacent to the proposed Bidlewood Hydro corridor overwhelmingly favoured Sterling. He collected a total of 183 votes at the two polls, while Armitage had 107 and Gibson earned 86. Sterling also won the polls in the south of Kanata.

Recycling boxes to be distributed Friday

WINCHESTER — The blue plastic recycling boxes, already a familiar sight in many Canadian cities, will be distributed to Winchester households on Friday.

The distribution of 1,000 recycling boxes will signal the gearing up of the village's recycling program. Residents will be asked to separate glass containers, metal cans and paper from the rest of their garbage and place them outside in the blue boxes with the rest of the garbage on collection day. The project will begin Oct. 6.

The cost of the boxes, almost $5 each, has been brought down by grants from the province, and a private business group, says Guy LeClair of Chesterville, the operator of the recycling program. Funds from Ontario Multi-Material Recycling Inc., will help to fund about two-thirds of the cost of buying the boxes, plus the costs of promoting the venture. The village paid for $1,500 of the start-up costs.

Newspapers should be bundled using string, or left in a paper bag, while glass and metal containers should be rinsed.

Push for lower gas prices to continue, says Warner

CORNWALL — The price of unleaded gasoline is at least three cents higher than it should be, says Stormont-Dundas MP Norm Warner. The Conservative MP says that a one cent spread between leaded and unleaded gasoline can be justified, but the present prices cannot be defended.

Warner also pointed out that although the price of crude has dropped in recent weeks, and finance minister Michael Wilson rectified the tax differential between the two products in February, "the cleaner, unleaded fuel remains about three cents more expensive than leaded," says Warner.

Warner, who studied changes in collecting federal sales tax on gas, said the federal tax used to be collected when gasoline was sold to retailers. After Wilson's changes, the tax went to the wholesaler when he purchases the fuel from the refinery. Although Warner said that some difference between leaded and unleaded gasoline is acceptable, he says that the three cent spread is too much.

A 1986 study produced by Tom McMillan, the Minister of the Environment, revealed that misfuelling cars designed for unleaded gas with leaded gas results in an increase in the amount of harmful emissions. About 12 per cent of Canadian motorists misfuel their cars with leaded gasoline. After about 10 tankfulls of leaded fuel, the converter will become permanently deactivated, and eventually the converter becomes plugged, increasing fuel consumption and eroding engine performance.

McMillan's public awareness campaign about the dangers of using leaded gas focused on the dangers lead emissions posed to the environment, and to the health of Canadians, especially children. Exhaust fumes, which include pollutants like lead oxide, carbon monoxide and hydrocarbons are harmful to health, especially that of children, who grow rapidly and have a smaller body weight than adults. Studies have concluded that reducing lead on gasoline results in a reduction of lead in the atmosphere. The largest percentage of lead in the air can be attributed to fuel additives.

About 60 per cent of the gasoline sold is unleaded, says Warner, and the percentage is even higher in some cities. The government has set December 1992 as the deadline for eliminating the use of leaded gasoline, but Warner hopes that the use of leaded gasoline could be eliminated sooner.

Among the other health and environmental effects of lead emissions are the impairment of the human circulatory system caused by carbon monoxide, increased levels of acid in rainfall, resulting in damage to lakes and rivers and the wildlike that depends on them, and the formation of ozone, a respiratory irritant that can damage plants and animals. The nitrogen oxides and hydro-carbons produced by lead emissions can, produce ozone, which was identified by the Ministry of the Environment study as "the strongest motivation for controlling automotive emissions."

Warner made a statement in the House of Commons last week outlining the problems caused by leaded gasoline and explaining the differences in the prices of the two. Earlier this summer, he sent letters to the ministers of consumer and corporate affairs, national health and welfare, energy mines and resources, and the environment explaining his objections to the price discepancy. He said that public awareness of the situation should help to motivate gas companies to change their pricing policies.

Warner's assistant, Alvah Hanrahan, says many constituents have expressed their support through letters. "Gasoline prices affect everyone, like food prices." she said.

She added that Warner and other MPs have been joining forces to bring the issue to the forefront. Among the strategies discussed by the MPs, she said is the privatization of gas companies, taking the operation of gas outlets out of the control of gas companies.

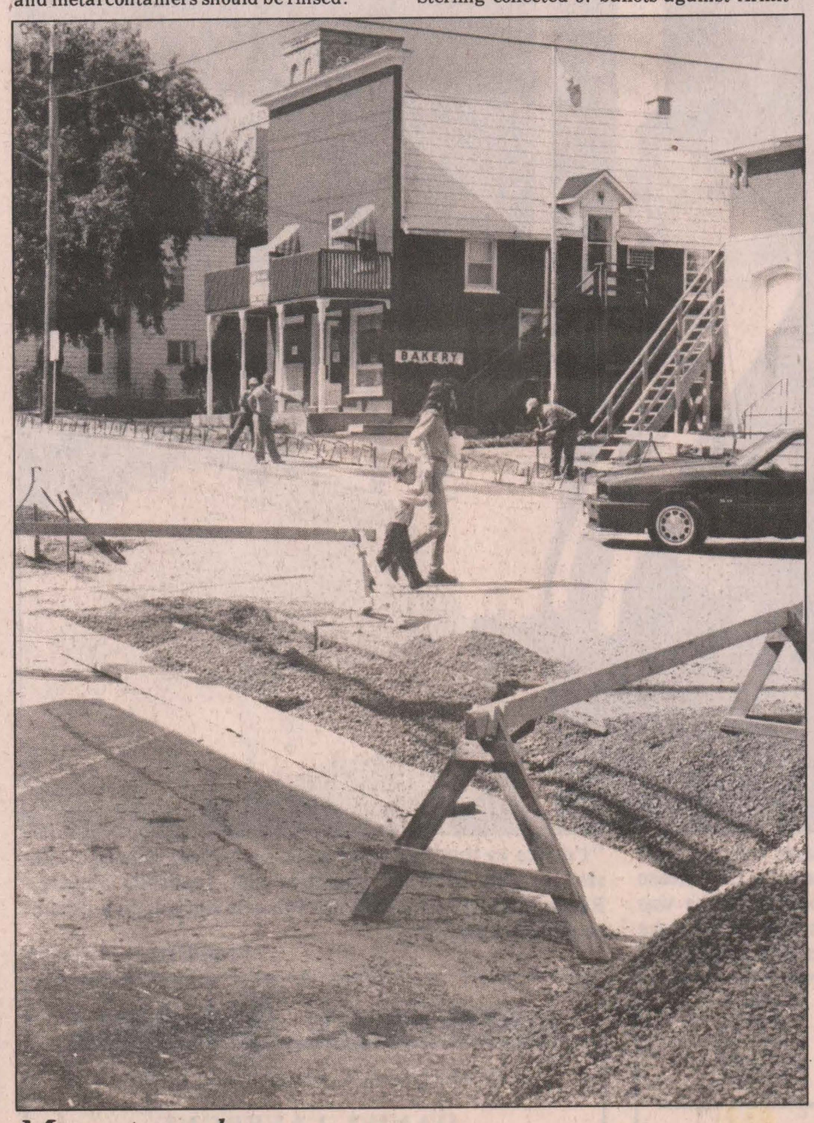

Men at work

Work began this Thursday on the first phase to renovate Winchester's downtown core. New curb and gutter is already in place on Main Street, and a joint village and United Counties project will see the resurfacing of the road and installation of sewers. The work is expected to last until mid-November.

Press Photo—Must

Carleton Board enrolment at all-time high

NEPEAN — Enrolment in the Carleton Board of Education is now at an all-time high, and the first order of portable classrooms needed to accommodate the record number of students will be in place by the end of the month, the board's director of education said Monday night.

At the CBE's regular meeting Monday, Lyle MacLennan said the board's enrolment, as of Sept. 11, stands at 42,901, an increase of about 1,200 over the entire previous school year.

The CBE has recovered from declining enrolment and losses caused by extended funding to separate schools, said MacLennan.

He predicted enrolment could reach 44,000 by the end of the 1987-88 school year.

In response to MacLennan's statistics, board chairman Hal Hansen made reference to the heavy use of portables by CBE schools in Barrhaven and Kanata, "just in case there (were) any ministry (of education) officials in the audience."

MacLennan told trustees 15 new portables would be in place at CBE schools by Sept. 24.

Peter Mills, public relations supervisor for the CBE, confirmed the new portables would be occupied by students by the end of the month.

The board will "look at the hot spots" first before deciding which schools get the new classrooms, said MacLennan.

When asked by Gloucester trustee Judy Corbishley whether 15 portables would be enough to meet the CBE's growing student population, MacLennan replied the board "may indeed need more."

The 15 new portables will bring the total in use by the CBE to 174.

Aside from the recovery from the declining enrolment woes of the 1980s and the increased competition from separate schools, MacLennan said the higher enrolment figures were also helped by an increase of junior kindergarten students.

How they voted in SD & G

Elections Ontario
Stormont, Dundas & Glengarry, No. 110
Official Ballot Count

Poll No.	NDP	IND.	LIB.	P.C.
OXFORD ON RIDEAU				
1	30	45	88	73
2	21	19	92	76
3	24	20	101	98
4	25	32	45	60
5	16	28	51	61
6	21	33	75	47
7	23	32	88	55
8	33	47	106	109
9	39	24	64	64
TOWN OF KEMPTVILLE				
10	19	26	72	78
11	18	43	98	86
12	15	22	84	75
13	14	24	69	74
14	17	27	52	85
15	17	25	53	59
SOUTH GOWER				
16	21	14	71	38
17	21	27	95	60
18	27	37	76	76
MOUNTAIN TOWNSHIP				
19	30	52	120	115
20	5	31	62	90
21	15	63	58	116
22	28	54	91	108
23	13	18	18	38
24	23	39	74	73
WINCHESTER TOWNSHIP				
25	41	27	77	107
26	16	34	48	63
27	12	26	67	74
28	13	24	55	58
29	11	42	73	99
30	26	19	70	87
31	14	28	56	87
VILLAGE OF CHESTERVILLE				
32	18	57	74	57
33	16	27	75	82
34	25	64	91	103
VILLAGE OF WINCHESTER				
35	16	46	50	86
36	28	71	68	159
37	11	54	44	81
38	7	52	70	89
39	15	50	58	108
FINCH TOWNSHIP				
40	14	13	63	53
41	9	13	163	74
42	5	5	105	67
43	12	20	43	70
44	17	22	70	106
45	14	39	51	98
46	8	12	77	75

Poll No.	NDP	IND.	LIB.	P.C.
ROXBOROUGH TOWNSHIP				
47	13	14	48	60
48	8	13	78	152
49	8	13	63	193
50	12	55	78	120
51	14	28	53	61
52	26	23	33	59
53	12	31	75	123
KENYON TOWNSHIP				
54	9	10	39	121
55	18	16	57	74
56	20	11	83	94
57	40	9	129	62
58	22	8	68	49
59	25	24	82	65
60	22	19	124	101
VILLAGE OF MAXVILLE				
61	11	10	52	111
62	10	17	39	105
63	1	6	16	48
TOWN OF ALEXANDRIA				
64	14	1	93	44
65	15	2	116	79
66	19	13	133	109
67	3	2	59	50
68	3	4	28	33
69	13	4	100	93
70	8	5	89	51
71	23	1	107	55
72	21	3	76	61
LOCHIEL TOWNSHIP				
73	17	11	56	123
74	18	8	107	104
75	12	21	40	71
76	19	7	76	58
77	14	12	70	71
78	13	7	113	95
79	10	6	61	40
80	8	4	38	49
LANCASTER TOWNSHIP				
81	24	7	130	66
82	19	14	99	83
83	6	6	76	70
84	28	17	129	125
85	17	13	83	132
86	9	4	31	56
87	14	8	122	85
VILLAGE OF LANCASTER				
88	32	16	102	134
OSNABRUCK TOWNSHIP				
89	20	24	55	80
90	16	13	47	92
91	26	49	78	107
92	27	47	80	72
93	30	44	112	121
94	17	43	100	90
95	5	20	40	78
96	36	35	115	113
97	15	13	40	43

Poll No.	NDP	IND.	LIB.	P.C.
WILLIAMSBURG TOWNSHIP				
98	19	66	52	55
99	24	50	55	74
100	7	48	30	29
101	20	100	60	50
102	3	68	55	41
103	9	117	41	58
104	7	58	72	79
105	7	60	73	73
VILLAGE OF MORRISBURG				
106	10	93	44	45
107	16	114	66	55
108	6	105	67	56
109	7	44	40	22
110	15	77	56	80
111	11	95	66	60
MATILDA TOWNSHIP				
112	16	32	41	61
113	8	52	38	42
114	9	54	22	23
115	6	73	52	42
116	3	102	71	64
117	11	87	62	85
118	11	77	51	82
119	17	62	84	50
VILLAGE OF IROQUOIS				
120	11	110	69	88
121	6	60	80	74
122	4	30	15	30
EDWARDSBURG TOWNSHIP				
123	12	36	74	69
124	35	18	80	64
125	18	22	91	54
126	28	39	60	33
127	12	47	56	59
128	18	16	45	62
129	24	57	99	82
130	33	40	62	41
131	24	23	60	40
132	30	29	90	73
VILLAGE OF CARDINAL				
133	18	21	52	48
134	25	27	71	52
135	12	34	75	67
136	14	24	62	28
137	13	17	52	37
ADVANCE POLLS				
Kempt.	13	22	98	68
Chest.	11	23	63	85
Avon.	7	8	41	66
Alex.	7	11	113	99
Morris.	4	66	68	101
Iroq. EO	10	34	82	52
Card.	9	18	39	45
Totals	**2,345**	**4,784**	**10,164**	**10,771**
% of Votes	8.36	17.05	36.22	38.38

Names on List of Electors: 42,124
Voter Turnout: 28,064
Percentage of Electors Voted: 66.62

Rosenquist chips away in Tory dominated SD & G riding



Liberal candidate Gerry Rosenquist shares a laugh with Mary Jane Bertrand at a reception following the release of election results. The Morrisburg doctor said he was encouraged by how much the Liberals had eroded the Tory stronghold of Stormont, Dundas and Glengarry. "I'd like to think we have a ten or 15 year dynasty," he said of the Liberals' province-wide landslide victory. Rosenquist said he would not rule out running in a future provincial election.

Press Photo—Laucius

MORRISBURG — With the two televisions at the Morrisburg Liberal headquarters tuned to two different television stations, the atmosphere at the headquarters was charged with anticipation as the pendulum swung from Villeneuve to Rosenquist and back again. By 10pm, Rosenquist workers had already tabulated a disappointing performance in North Dundas and Morrisburg, but spirits were kept up with good results in the Kemptville area. After a recount was announced, the Rosenquist supporters had to wait until ballots were counted again. It was 10:30 by the time the final results were in, and Liberal workers were visibly wilted by the defeat.

But Morrisburg doctor Gerry Rosenquist said that he was heartened by the election results, which put him only 607 votes behind Tory incumbent Noble Villeneuve, chipping away at the traditional Tory stronghold of SD&G. Rosenquist greeted party faithfuls at a reception after election results were released, congratulating attending supporters for being "the biggest crowd at a winning, or losing, party."

Rosenquist, who spent the evening at home until results were released, said that he was confident of a win on the day of the election. He added that until the last 15 minutes, the race was neck and neck. At one point in the evening, CJOH's coverage of the election reported Rosenquist in the lead.

The performance of independent Gord McGregor at the polls may have eroded some of the Liberal votes, Rosenquist said. He added that he had not counted on the independent candidate picking up so many votes.

A visit from Liberal leader David Peterson could have pushed support over the top, said Rosenquist, but he speculated that Peterson may have been reluctant to visit a riding where the Liberals are perceived as losers.

Peterson, who Rosenquist described as "charismatic and capable" is an excellent premier, he said. And although Rosenquist said he doubted that the Liberals would be able to build up an almost half-century dynasty as the Tories did in Ontario, he added that "I would like to see a 10 or 15-year dynasty."

The overwhelming majority gained by the Liberals, said Rosenquist, will show the people of Ontario "what can be done with a majority government."

For the Liberal candidate, the election has meant a lot of hard work pounding the pavement through the large riding of SD&G, but says that "this sort of stuff gets in your blood." While he says that he has not entertained thoughts of running in a federal election, Rosenquist said that he would consider running in the next provincial race. "I don't want to rule it out, but I don't want to make promises I can't keep," he says of his long-term political plans.

Louis S. O'Connell
B.Sc., M.D.,, C.C.F.P.
announces the opening of his practice in
Family Medicine
at
Greely Family Medicine Centre
1399 Ellsworth Lane at Parkway Rd. (beside post office)
P.O. Box 67, Greely, Ont., K0A 1Z0 821-3428

And there was light.
One of the United Counties' leading home lighting stores.
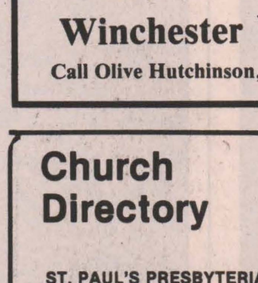
Hundreds of styles of domestic and imported lamps, shades, fixtures and chandeliers.
We're the nobody who undersells everybody!
SATISFACTION GUARANTEED
Lowest Prices - Highest Quality
Our customers are our best advertisement and our business reflects it!
OVER 3,000 LIGHTING DISPLAYS!
House of Lighting
300 Moulinette
or Exit 778 off 401
Long Sault, 534-2912 8 miles west of Cornwall
Mon.-Fri., 9am-9pm; Sat., 9am-6pm

WISDOM STATURE FAVOR WITH GOD FAVOR WITH MAN
Christian Youth Crusaders
Registration
Wednesday evening, 7:00-8:00pm
Sept. 16, 1987
Fee: $3.00
Joybells - Ages 4, 5
Heralds - Grades 1, 2 and 3
Cadets - Grades 4, 5 and 6
Winchester Wesleyan Church
Call Olive Hutchinson, 774-2841, for more information

Church Directory


ST. PAUL'S PRESBYTERIAN CHURCH
Winchester
Minister:
Rev. Ian. K. Johnston
Manse: 774-3677
Church: 774-3923
11am - Divine Worship.
Sunday School and Nursery.
Knox Presbyterian Church
Mountain
9:30am - Divine Worship.
Sunday School.
16tfc

ANGLICAN PARISH OF CENTRAL DUNDAS
September 20
8am - Chesterville
9:30am - South Mountain
11:15am - Winchester
ALL WELCOME
Information 774-2236
23c

CHRISTIAN REFORMED CHURCH
Williamsburg, Ontario
Minister: Rev. Wieger DeJong
Asst. Pastor: Walt DeRuiter
543-2597
8:30am and 10:30am - Morning Service.
7:30pm - Evening Service.
Nursery provided during both services. You are invited to worship with us. Faith 20 can be viewed every morning. at 5am on Channel 6.
22tfc

ANGLICAN PARISH OF KARS AND OSGOODE
Rev. Susan Churchill-Lackey
728-0198
September 20 - Pentecost 15
Holy Eucharist
9:00am - St. John's
11:00am - St. Paul's
Church School registration.
11:00am - St. Paul's, Osgoode.
COME AND WORSHIP WITH US
EVERYONE WELCOME
23c

ANGLICAN PARISH METCALFE, GREELY AND VERNON
Office: 821-1922
Sunday Services
9am - Vernon
10am - Metcalfe.
11:15am - Greely.
Sunday School provided.
22tfc

WESLEYAN CHURCH
Winchester
Rev. Eldon F. LeRoy
774-3137
9:45am - Family Bible Hour.
11am - Morning Worship.
7:30pm - Evening Worship.
Wednesday
7:30pm - Prayer and Bible Study.
Friday
7:30pm - Youth Night.
17tfc

ST. DANIEL'S CATHOLIC CHURCH
South Mountain
9am - Sunday Mass.
Rev. W.J. Lynett
39tfc

HARMONY COMMUNITY CHURCH
Pastor Michael Hughes
774-2643
8 km north of Winchester
Highway 31 and Ormond Road
Nursery facilities available at services.
9:30am - Sunday School.
10:30am - Praise and Worship.
7:30pm - Evening Service
Tuesday
8pm - Bible Study.
Friday
7pm - Youth Group.
11tfc

ST. MARY'S CATHOLIC CHURCH
Chesterville
Fr. Jim Esper
448-3262
7:30pm - Saturday.
9am and 11am - Sunday.
20tfc

BAPTIST CHURCH SERVICES B.C.O.Q.
Pastor: Rev. James Mills
774-3574
Ormond
9:45am - Worship Service.
Winchester
10am - Sunday School
11am - Church Service
Wednesday at 8pm - Prayer and bible study.
35tfc

WINCHESTER UNITED PASTORAL CHARGE
Rev. John Bushby
Interim Minister
774-2071
WINCHESTER UNITED CHURCH
11am -Worship Service and Sunday School.
WINCHESTER SPRINGS UNITED CHURCH
9:30am - Worship Service.
10:30am - Sunday School.
21tfc

ST. MARY'S ANGLICAN CHURCH
Castor Street, Russell
9am - Worship Service.
10:30am - Worship Service.
10:30am - Nursery Service.
Rev. Chris Dunn, 445-3031
10tfc

CASTOR VALLEY BAPTIST KENMORE
Pastor Laverne Lewycky
821-2144
10am - Family Bible Hour
11am & 7pm - Worship Service
Tuesday, 8pm - Bible Study
16tfc

SOUTH GOWER BAPTIST CHURCH
Pelton's Corner
Pastor: Raeburn MacNeill
989-2512
7:30pm - Worship Service meeting temporarily in Heckston United Church
A B.C.O.Q. Congregation
12tfc

F & D
DISCO
RECEPTIONS, MIXED PARTIES
YARD & HOUSE PARTIES
FRANK 448-3848 Anytime after 6 p.m. DARREN 448-2783

EMBRUN Kitchens
"Where Quality & Service Is Our Priority"
DANIEL LAVERGNE
KITCHEN DESIGNER
Home 443-3246 Business 613-443-3176
690 B Notre-Dame
Embrun, Ontario K0A 1W0

CLEAR CUT INSTALLATIONS
WINDOWS AND DOORS
Skylights
SUPERVISION
VELUX
VISIT OUR SHOWROOM!
STEVEN CAZA (613) 989-2367
ACROSS FROM BANK SOUTH MOUNTAIN, ONT.

Villeneuve hangs on by 607 votes

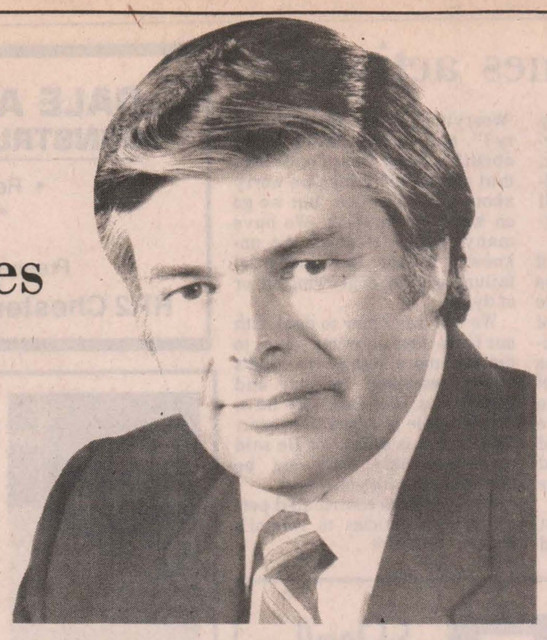

AVONMORE — The news that Tory incumbent Noble Villeneuve had retained his hold in Stormont, Dundas and Glengarry was met more with relief than jubilation at the Avonmore Community Centre.

By 9pm Thursday, only about 50 people had arrived at what would become the site of a victory party and their mood was subdued. Some clustered quietly around a television set listening to returns from across the province while others studied the results of the riding's polls as they were called in.

After 22 polls had reported to the Avonmore office, Villeneuve pulled ahead of Liberal challenger Gerry Rosenquist by only 147 votes.

By 9:15pm, a happy Tory supporter was able to shout to Basil Dawley, Villeneuve's campaign chairman, "We're going to get her, Basil. She's ours."

"I knew that," Dawley quietly responded from his seat near the telephones.

Villeneuve, a Moose Creek farmer and real estate appraiser who has represented the riding since 1983, never relinquished his narrow lead, taking the sprawling riding by only 607 votes.

He received 38.4 per cent of the popular vote, a scant two per cent more than Rosenquist and far less than the 60 per cent he claimed in 1985.

"It's been a tough fight, quite obviously," the 49-year-old MPP said when he entered the centre shortly after 10pm to a crowd of about 250.

"We beat a double whammy. The first one was a fellow called Peterson. The second was an independent and I tell you, we managed to survive both those whammies."

It was the toughest fight of Villeneuve's political career. In a December, 1983 by-election to replace the late Tory incumbent Osie Villeneuve, the current MPP, then a political rookie, defeated the Liberal candidate, Williamsburg's Johnny Whitteker, by 4,000 votes.

In the 1985 election, which saw the once-mighty Ontario Progressive Conservatives crumble to a minority government, Villeneuve scored the largest victory in the riding's history, winning 122 of 124 polls and beating Liberal opponent Bill Dillabough by more than 6,000 votes.

Thursday's defeat of the provincial Tories sobered what should have been a celebration.

"Of course, it's a bitter pill when you go from a lot of power to 16 seats or whatever," Villeneuve said.

He had delayed his arrival in Avonmore, he said, to watch the discouraging news of the party's fate on television. Villeneuve is one of only 16 Conservatives in the legislature and — with Norm Sterling in Carleton, Doug Wiseman in Lanark-Renfrew and Bob Runciman in Leeds-Grenville — one of only four Tories in Eastern Ontario.

"The pendulum has gone to the left, quite obviously. The pendulum has gone way to the left," he said.

But he accepted the people's decision, as party leader Larry Grossman had met his personal electoral defeat and that of his party, with grace.

The province, Villeneuve said, had sent "a very drastic message to the people that are elected at Queen's Park and I accept that message."

He said he wasn't aware Grossman had resigned as party leader until a reporter informed him. "He has resigned. So be it," was the MPP's response.

Grossman's televised resignation speech was almost ignored by the Avonmore crowd waiting for Villeneuve to arrive. Only one person applauded the Toronto MPP when he said, "There are easy times to be a Conservative and there are difficult times. This great Ontario party has now seen both ... It is never ever wrong to be a Conservative."

When Grossman attempted to console the Conservatives who had lost their seats by saying he understood their feelings, there was scattered laughter around the room.

And when he congratulated the victorious Tories who have "a noble and proud tradition of service," one man yelled, "Yoh, Noble."

Villeneuve didn't credit the Liberals' strength in the campaign to Rosenquist's candidacy, noting the party's popular support locally had remained about the same as in the two previous contests.

"Quite obviously, Mr. Rosenquist rode on some coattails," he said.

Independent candidate Gord McGregor, campaigning against the French Language Services Act, also garnered more support than the Tories had projected. (Tory campaign chairman Basil Dawley had predicted McGregor would receive 2,000 votes; in fact the former Morrisburg justice of the peace won 4,784 votes or about 17 per cent of the total ballots cast.)

"A lot of them came from us," Villeneuve said.

McGregor's support, he said, proves the riding is concerned about Bill 8. He repeated his promise to push for an all-party committee review of the bill's regulations in an attempt to ensure it's not imposed on provincial services in areas adjacent to those specifically designated under the act.

In the riding, Winchester Township and the counties of Stormont and Glengarry have been designated for the delivery of provincial services in French.

For Dawley, a veteran of campaigns with Villeneuve, his predecessor and former Dundas-Grenville MPP Fred Cass, the election was the hardest of his career.

"It's the most difficult because we had 12,000 new voters that came our way that Noble didn't know," the Winchester man said.

Realignment of electoral boundaries removed Charlottenburgh Township from SD&G and added the eastern portion of Grenville — Cardinal, Kemptville and the townships of Oxford on Rideau, Edwardsburgh and South Gower.

Rosenquist took 18 of the 28 polls in the new part of the riding, leading Villeneuve by 250 votes.

Dawley was at a loss when asked how Villeneuve could have been more visible throughout the campaign: "You couldn't. There's only 24 hours in a day."

Graham Casselman, president of the provincial PC riding association, said the party's next task is trying to persuade the voters who switched to McGregor or Rosenquist to return to the Tory fold. And key to that campaign would be Villeneuve.

"I guess we would be looking at Mr. Villeneuve taking our needs to the Liberal government and with the majority that they have, then of course we would be able to judge them on that basis," Casselman, a Winchester Springs insurance agent, said.



New Democrat Arthur Carkner hosted a pizza party at his home for supporters including campaign manager Trevor Tolley and campaign worker Marion Adams on election night. Press Photo—Must

Last place or not, Carkner benefits from experience

ORMOND — "You learn something from running, win, lose or draw," says Arthur Carkner, NDP candidate for Stormont, Dundas and East Grenville.

At his home in Ormond on election night, Carkner said the NDP campaign, although hampered by lack of funds, helped to ensure certain issues were addressed prior to the election. "There's a valuable role in giving a voice to social issues," he said.

Carkner said he was happy with the response he received from people in the riding, although it was hard to cover such a large area "when you're being outspent six to one."

The 35-year-old union representative, running for the first time, said he was looking forward to "a more interesting legislature" with the NDP as the official opposition in Ontario. The opposition, he said, will be more concerned with social issues such as day care, rather than being identified with corporate interests as the Progressive Conservatives were. His experience in this campaign, he said, showed him that these issues affect people in this area. They aren't just "city issues" or "left wing issues," he said.

Carkner said the overwhelming majority secured by the Liberals could be bad news for Ontario. "Sweeping victories and crushing defeats are good stuff on TV," he said, but can weaken the important role of the opposition to criticize government policies. A problem of effective representation also arises if the party has no representatives in certain areas of the province, he added.

Commenting on the loss of the only NDP seat in Eastern Ontario, held by Evelyn Gigantes, Carkner said: "It's disappointing not only in terms of numbers but because of the quality of Evelyn Gigantes as a candidate." Calling Gigantes a "political survivor" he added, "I don't think we've seen the last of her."

NDP campaign manager Trevor Tolley said he felt the Conservative and Liberal candidates in this election may have kept a low profile at times to avoid discussion of Bill 8, the French language services act which prompted independent candidate Gordon McGregor to run. The controversy surrounding Bill 8 and bilingualism tended to overshadow other issues the NDP felt should be discussed, said Tolley. The party hoped to emphasize the cost of car insurance, lack of employment opportunities and the level of social services locally.

"The constant returning of Tory candidates has resulted in the area being taken for granted," Tolley said.

Noting this campaign was the fourth he has managed for the provincial NDP, Tolley said he may pass the job to someone else the next time an election is called.

Carkner said he would be willing to stand as NDP candidate in a future election.

McGregor hints at returning for federal election

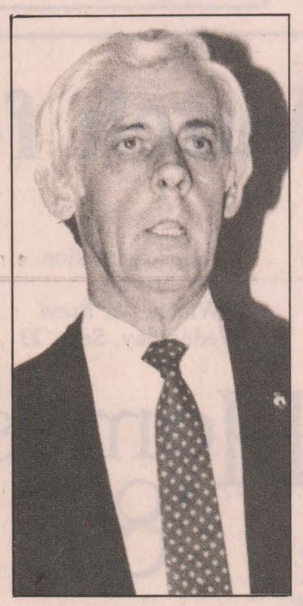

MORRISBURG — There may be a future in politics for defeated provincial election independent candidate Gord McGregor.

McGregor, Morrisburg resident and former justice of the peace, placed third at the polls Thursday night — about 6,000 votes behind winning Conservative candidate Noble Villeneuve.

But the 52-year-old McGregor, whose main campaign issue was opposition to the French Language Services Act, maintained Friday he's far from jaded by his showing at the polls and may dabble again in politics.

Running as an independent in the next federal election is "within the realm of possibility", he said in a telephone interview Friday. "We're not ruling out the possibility of a federal election."

"This is just a start," he said. He wasn't disappointed, and in fact was more than pleased, with the 4,784 votes he received at the polls Thursday.

McGregor claimed 17 per cent of the popular vote. He took 16 of 24 polls in Morrisburg, Iroquois and Williamsburg and Matilda Township. But in the riding's eastern and western parts he had little support.

"Oh hell, this is a win," he said. "I'd say we hoped to get as many (votes) as we did — we were pleased."

McGregor blamed his loss mainly on his late start in the election race. "Time was what did it," he said. He didn't resign from his job as justice of the peace until Aug. 4, leaving him little time to organize, he said.

"We were just starting to peak as the election campaigns were winding up," he said. "People were just starting to come out of the woodwork."

But despite his loss, McGregor maintains that Bill 8 still is an item of concern among voters.

"Of course Bill 8 is still an issue," he said. "It'll be an issue until it's repealed."

Although he said throughout his campaign that he would take the riding, he admitted Friday he didn't think a win was feasible.

"I didn't think we could win the election," he said. But he added, "We were optimistic all the way through. We had to, to come up with what (number of votes) we did."

McGregor said Thursday night he was "very happy" Villeneuve had won the riding, but added, "I'm not pleased at all with the majority Liberal government."

He said limited funds kept him from campaigning in the outer fringes of the riding, but he also "played down" his campaign in the eastern portion of the riding for fear of creating animosity between the French and English, he said.

He didn't think he could return to his justice of the peace job, but said there are a couple of things he's considering for the future.

As for now, he is just going to "relax for a few days", he said.

CANADIAN CANCER SOCIETY

RENT IT!
RENT-A-BOBCAT EXCAVATOR
THEY'RE BUILT TO HANDLE THE BIG JOB!
McIntosh EQUIPMENT LIMITED
3436 Rideau Road
Ottawa K1G 3N4
822-2252 1-800-267-9730
MELROE COMPANY

Leadership course offered

MANOTICK — If you are interested in improving your self-confidence as well as learning to speak effectively, the Christopher Leadership Course may be what you are looking for, according to course leader Dorothy McGill of Kemptville.

Classes for the Manotick area are now being formed and will start Sept. 30. Ten-week courses are offered by a non-profit organization.

Anyone interested in more information on the course may contact Dorothy McGill at 989-5727.

Engagement

Mr. & Mrs. Raymond Froats of South Mountain, are pleased to announce the engagement of their daughter, Rose Froats to Michael Osborne, son of Mr. Glen Osborne. The wedding is to take place Sept. 19, 1987 at 3pm in Brinston Church. Open reception is to take place at the Agricultural Hall in South Mountain at 9pm. Everyone welcome.

Audrey's
- Dresses - Sportswear
Also large selection of maternity wear
1490 Bank St., Ottawa
Just south of Billings Bridge
Lots of free parking 733-0689

SHEPPARD AND ASSOCIATES
COMPLETE ACCOUNTING AND TAX SERVICES
258-4949
HWY. 43 W.,
KEMPTVILLE,
ONT.

September 14, 1987

In the interest of safety, I would like to stress once again that property north of Ault Foods' main plant and commonly known as Ault Lagoon Area is private property and that there is to be no hunting nor trespassing on this property.

Also, entrances and exits to our trailer parking area are also private property and not to be used as throughfare for vehicles or pedestrians.

Disregard of our 'No Trespassing' policy can only result in charges being laid.

Cecil Simpson,
Plant Manager

DUNCAN
FUNERAL HOMES
Highway 31, Metcalfe 821-2120
The Duncan Funeral Home at Metcalfe announces that it can no longer accept monetary donations to any charitable organization.

James 'Allan' Gain

James "Allan" Gain of RR2 Chesterville, a retired farmer and carpenter died Sat., Sept. 5 at Winchester District Memorial Hospital. He was 81.

Mr. Gain was born March 28, 1906 in Lakefield, Que., a son of John Gain and the former Rachel Beattie. He married Carrie Morford, who survives, on Oct. 5, 1927.

Mr. Gain is survived by daughters Aileen (Mrs. Ken Nicoll) of Lachute, Audrey McLaren of Russell and Alice (Mrs. Stephen Thompson) of Nepean, sons Alvin of Gloucester and Alfred of Newmarket, sister Gertrude (Mrs. Walter Evans) of Vankleek Hill, brothers Wesley of Lakefield, Que., George and William of Lachute and Mervin of Perth. He is also survived by eight grandchildren and two great-grandchildren.

Mr. Gain was predeceased by a brother, Lawrence.

Funeral services were conducted by Rev. L.M. Ferguson at the J.R. Vice Funeral Home in Chesterville at 2pm Mon., Sept. 7.

Pallbearers were Robert Gain, Ronald Gain, Lee Forget, Carl McLaren, George Thompson and Bill Melvin.

Interment was at Maple Ridge Cemetery.

Roger Gregoire

Funeral services were held Sat., Sept. 5 for Roger Gregoire, a Chesterville resident and retired farmer. Mr. Gregoire died Thurs., Sept. 3, at Winchester District Memorial Hospital. He was 57.

A former resident of the Morewood area, Mr. Gregoire was born May 12, 1930 in Marionville, a son of Marie Louise Goulet and the late Josapha Gregoire.

Mr. Gregoire is survived by his wife, the former Colombe Cayer, brothers Rejean and Hector of Embrun, Germaine (Mrs. Albert Cousineau), of Gatineau, Jeannette (Mrs. Fernand Cousineau), Deneige (Mrs. Real Dagenais) and Jeannine Marion (all of Marionville), Eveline (Mrs. Raymond Brisson) of Russell, Desange (Mrs. Adrien Brisson), Rejeane Gregoire, Micheline Gregoire and Pauline (Mrs. Marcel Menard) all of Ottawa. He was the brother-in-law of Euclide and Edouard Cayer and Colombe Cayer.

He was predeceased by brother Real and sister Aline Roy.

Funeral mass was held at St. Therese D'Avila Church in Marionville on Sat., Sept. 5 at 2pm.

Pallbearers were Pierre Marion, Richard Matte, Guy Cousineau, Yvon Racine, Richard Cayer and Marcel Gregoire.

Interment was in the parish cemetery.

Marguerite Ellen Kearney

Funeral services were held Mon., Sept. 7 for Marguerite Ellen Kearney of RR1 Chesterville. Mrs. Kearney died Fri., Sept. 4 at the age of 81.

Mrs. Kearney, daughter of the late Maurice Shea and Josephine Hart, is survived by her husband, John D. Kearney. She was predeceased by sisters Beatrice Shea and Bernice (Mrs. A. Tessier) and brother James Shea. She is also survived by niece Beatrice Tessier.

Funeral mass was celebrated by Fr. James Esper at St. Mary's Catholic Church in Chesterville at 11am Mon., Sept. 7.

Pallbearers were Kenney and John Tessier, Tim Murray and Bert Moore.

Interment was at St. Bernard's Parish Cemetery, Finch.

Walter Campbell MacDonald

Funeral services were held Thurs., Sept. 3 for Walter Campbell MacDonald of Winchester. Mr. MacDonald died Tues., Sept. 1 at Winchester District Memorial Hospital at the age of 81.

Mr. MacDonald was born Nov. 11, 1905 at Ormond, a son of James A. MacDonald and the former Annie McIntosh.

Mr. MacDonald is survived by his wife, the former Laura May Stewart, daughters Eileen (Mrs. Lorne Cunningham) of Brampton, and Phyllis (Mrs. Ron Workman) of Winchester, son Leslie of Oshawa, sister Jessie MacDonald of Parksville, B.C., brothers Fred of Winchester and John of Knoxville, Tenn., seven grandchildren and five great grandchildren.

Mr. MacDonald was a member of the Winchester 100 Club and a member of Winchester Baptist Church.

Funeral services were conducted by Rev. Myron Maxted at the J.R. Vice Funeral Home in Winchester at 1:30pm Thurs., Sept. 3.

Pallbearers were Bob Lamb, John Adams, Len Steck, Harry Mussell, Wayne Burns and Frank Morgan.

Honorary bearers were Basil Dawley, George Barclay, Howard Biccum, Bert Stel, Fred Cass, Ormond McDonnell, Reg Workman, Neil Williams, Dr. Howard Justus, Lloyd Dixon and Harold Ball.

Interment was at Ormond Protestant Cemetery.

Lorena E. Porteous

Lorena Ellen Porteous, a lifelong resident of Vernon, died Tues. Aug. 25, after a lengthy illness, in Winchester Hospital at age 89.

Mrs. Porteous was born April 4, 1898, the daughter of the late Benning and Christina (Bradley) Acres. She was predeceased by her husband, Wilfred, in 1970.

She is survived by daughter Lois (Mrs. Hugh McMaster), Ottawa, sons, Roy and Bill, Vernon, step-daughter, Dorothy (Mrs. Victor Kennedy), Ottawa, grandchildren and two great grandchildren. Her brother, Willard Acres, resides in Winchester and she was predeceased by Ina Acres, Vernon.

Funeral services were conducted by her pastor, Rev. Bob Jones of Osgoode Baptist and Vernon United congregations, at the Duncan Funeral Home, Metcalfe, on Aug. 27.

Pallbearers were nephews, Keith Acres and Murray McIlveen and friends, Erwin Duncan, Mac Ferguson, Archie Sayant and Archie Sheldrick.

Interment was at Springhill Cemetery.



Just for fun

Amy Pharand, six, with dog Whiskey, was a participant in the pet show at Russell Fair Saturday afternoon. Steady rain ensured most of the action took place indoors over the weekend, but the fair parade and western horse show went ahead as planned. The only event cancelled due to the weather was the tractor pull, which will have to wait until another year. The English horse show will be held Sun., Sept. 27. Press Photo—Must

Nineties hold fall meeting

VERNON — Monthly meetings of the Vernon Gay Nineties club resumed Wed., Sept. 2 with a meeting and pot luck supper in the Vernon Recreation Hall. Nineteen members and two guests were present.

Daisy Robinson opened the meeting with a reading, Help Wanted, followed by the Lord's Prayer.

Elaine Wyatt read the minutes of the last meeting held July 1.

Several suggestions were made for a bus trip, but insufficient interest was shown.

A thank-you note was received from Mr. and Mrs. Percy Graham for the gift and an afternoon spent playing cards with several members.

Jennie Dow also thanked the members for cards, visits and gifts she received while she was ill.

A request was received from the Metcalfe Fair asking the club to set up a craft booth this year. Members voted to decline.

Guests for the evening were Mr. and Mrs. Vince Carolle, who showed a film "This Land of God" about Jerusalem and discussed their trip there. Helen Wyatt presented them with a gift.

UCW resumes activities

HALLVILLE — After a very enjoyable summer outing arranged by Betty Milne in July, and holidays in August, Hallville U.C.W. began their fall activites with the regular meeting on Sept. 10.

It was held at the home of Brenda Condon with Jo-Anne Telford, Carol Allan and Norine Pettit in charge. The theme of the meeting was "Women's Concerns". The guest speaker was Judy Running, administrator of Naomi's Family Resource Centre, in Winchester. She gave a talk about the first year of operation for this home, and plans that are being made for the future.

In the worship service that followed, Mrs. Telford discussed 'Worrying', "Why do we worry?", and "What do we worry about?" Mark Twain once said that most of the things we worry about never happen. But we go on worrying anyway. We have many fears — fear of the unknown, of our limitations, of failure, of pain, of growing old or of dying.

We will learn how to deal with our fears if we allow ourselves to believe more totally in God's power working in us and through us, she said. We have the example of Jesus to encourage us in this belief, for He said so reassuringly, "Do not be afraid. I am with you."

The members contributed personal care articles to Naomi's Resource Centre .

FOOT *Real Estate*

QUICK FOOD IS A GROWING BUSINESS — Chicken takeout business is growing, busy community, well equipped in good building, excellent location and room for expansion in both building and business volume. Varied menu, room for eight eat-ins, parking, steady clientele. Get into business for yourself. Fact sheets available on request at our office. Come on in and talk over this prosperous business opportunity.

CATERING BUSINESS — in Eastern Ontario community "on the go". Business includes excellent equipment and contracts. Growing volume needs energetic, ambitious owner ready for a prosperous future. Come on in for details.

FOOT REAL ESTATE
543-3398
East End Promenade, Morrisburg, Ontario
Brokers: Gloria and Wray Foot, 543-3364
Sales Reps: Susan Cadieux, 543-3185; Ken Kirkby, 652-4687

DALE ADAMS CONSTRUCTION
• Repairs & Renovations
• Custom Homes
Specializing in
Preserved Wood Foundations
RR2 Chesterville **448-3720**



DA-MAUR CARPET CLEANING AND UPHOLSTERY
Truck Mount (steam cleaning)
15 Years Experience
Satisfaction Guaranteed
LIVING ROOM, DINING ROOM, HALL - $35
822-7031

ORBIT REALTY LTD.
Residential - Commercial - Investment
Limoges, Ont. 443-3336
The Path To Success

THINKING OF SELLING?
THINK LINDA BRADLEY
Sales Representative - 448-2578

3-1/2 ACRES - with barn and tool shed. Build your own home or put your trailer on the lot. $26,000.
3 BEDROOM - 2 storey, Village of Chesterville. Pick your own rugs. Make an offer..... I will do the rest. $48,900.
WHAT A VIEW - You looking for quiet country home? 3 bedrooms, 2 storey, family room, large country kitchen. $55,900.
WHAT A DOLL HOUSE - 3 bedroom bungalow, finished basement, Village of Chesterville. Maintenance Free. $74,900.
200 ACRES - 4 bedroom country home, some bush, pasture and strawberries, barn. $78,900.
OLDER 3 BEDROOM HOME - in Chesterville. New windows, new siding, move-in condition. What a beauty!. $79,900.
IT'S STLL A BABY - Only 2 years old. 3 bedroom bungalow, quiet street in Chesterville. Satellite dish. $96,000.
FOR RENT - 3 bedroom home, Village of Chesterville. 2 bedroom upstairs apartment.
CALL **LINDA BRADLEY** *ABOUT ANY OF THE ABOVE*
ORBIT REALTY 443-3336 or (Home) 448-2578

Watch for

A special section
to the
Winchester Press
Wednesday, Sept. 23

Homes '87

A buyer's guide
to real estate
and new homes

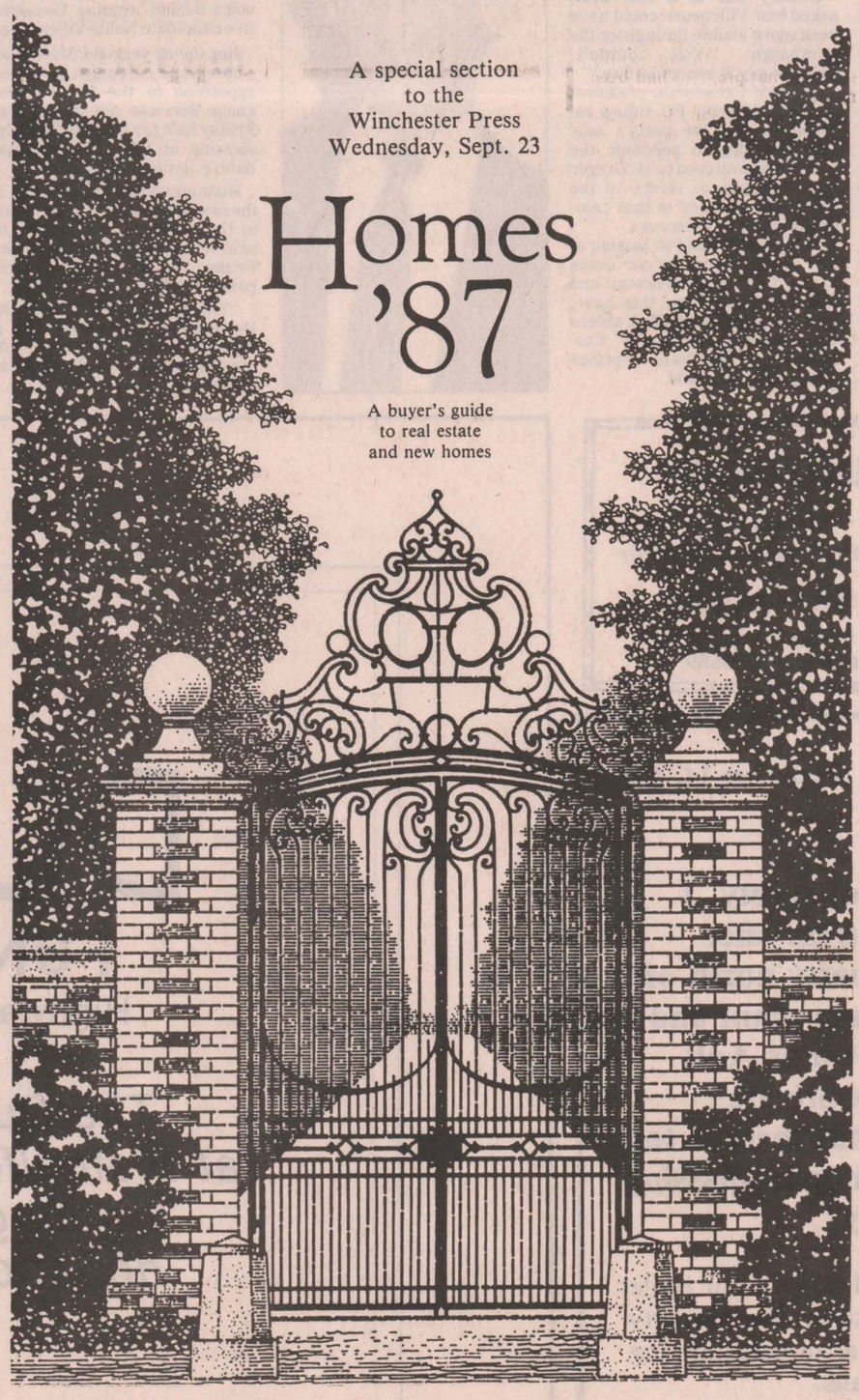

A showcase of residential,
commercial and farm properties
in our readership area.

Winchester Press 774-2524



Happy 41st, Bob

GALE
Hazeldean Mall
Kanata, Ont.
K2M 1C9
592-5600
Albert Gale Real Estate Ltd.
Realtor
WINCHESTER - 12 acres in village, next to fully developed subdivision. Excellent potential for future development. **$163,000.** List 13426.
Glen Moore
Sales Representative
Res. 836-2208

RE/MAX "Above the Crowd!"
RE/MAX®
homestead realty ltd. realtor
491 main st.
winchester 774-2880

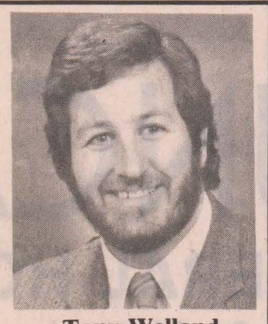

Tony Welland

This really *is* a beautiful place!



Come and see for yourself
Sunday afternoon, 2-4pm, Sept. 20
OPEN HOUSE
REDUCED TO SELL - $115,000. Large family home with fenced yard and tree fort. Splendid woodwork and maple and pine floors throughout. Fireplace in family room. Character abounds in this heritage Winchester home on 511 Victoria Street.
Call Tony Welland, 774-9972 (res.)
or 445-2690 (bus.)

RELOCATING?
WE'LL GO TO GREAT LENGTHS TO HELP YOU FEEL AT HOME.
Ask about our V.I.P. Referral Program.

See what Century 21 can really do for buyers and sellers who are relocating.

We can help anyone move from one area to another with a minimum of hassle and lots of tender, loving care.

A PLACE TO START AND GROW in Chesterville, 2 bedroom home on a gorgeous, well treed lot. House has lots of character but needs some renovations. Close to amenities. $39,900.

WINCHESTER AREA — Impeccable brick bungalow, 1,150 sq. ft. fireplace, hardwood oak floors, finished rec room and huge modern kitchen, all on a beautifully landscaped lot. $79,900.

AREA HOBBY FARM — 4 bedroom, 1-1/2 storey home with large detached garage and workshop, small barn and outbuilding, on quiet, country road. $54,900.

RIVERSIDE HEIGHTS — Modern bungalow with large living room, spacious eat-in kitchen, double attached garage and paved driveway on 1-1/2 acre lot overlooking Riverside Parkland. $69,900.

AFFORDABLE IN WINCHESTER — Major renovations have been done to this comfortable 2 storey, updated services as well as carpeting and cupboards. Large lot and close to amenities. $61,500.

GREAT FAMILY HOME — Metcalfe, $93,500. Beautifully maintained 5 bedroom, 2 storey, close to all amenities.

LAND, MOREWOOD ROAD — 85 acres of good agricultural land. A good buy at $65,000.

OPEN HOUSE, SUN., SEPT. 20 — 2pm to 4pm. Between Morrisburg and Iroquois at Flagg Inlet just off Highway No. 2. New 3 bedroom bungalow, double garage, office with side entrance, large lot, docking facilities. $125,900.

WINCHESTER — $89,900. Raised ranch bungalow. Three bedrooms, quiet neighborhood of nice homes, privacy fenced backyard.

Barbara Guffroy, 774-2746 **Aline Foubert, 821-3393**
Maurice Eyre, 543-2391 **Carol Berthiaume, 543-3505**
Dick Gaiser, 543-3589 **Allen McCaslin, 989-6011**
Linda Fisher, 821-3774 **Neil Williams, 543-3484**
Edna Giles, 774-3946

We cover more territory than any other real estate organization. And you enjoy the assistance of trained CENTURY 21 VIP specialists every step of the way.



See you at
Winchester Trade Fair
SEPTEMBER 17, 18, 19

Century 21®
McIntosh & Proulx
REAL ESTATE LIMITED
member broker
"The Hometown Advantage"

504 Main Street
Winchester 774-3990
MLS Members of Real Estate Board of Ottawa-Carleton
40 years in business

THE LARGEST REAL ESTATE ORGANIZATION IN THE WORLD.
EACH OFFICE IS INDEPENDENTLY OWNED AND OPERATED.
® and (TM) trademarks of Century 21 Real Estate Corporation.

Vernon woman tours with Up With People



Booked into Congress Centre

Up With People is an international group of young people who travel to different parts of the world staging a professional musical show of upbeat song and dance.

by Denice Grant

VERNON — After staying with almost 90 families in North America and Europe during the past year, Nancy Porteous returned home just in time to be a part of the host family experience but now in a different way. Nancy and her parents Roy and Kay Porteous of Vernon have welcomed two students from Up With People into their home this month.

Up With People is an international, cultural and educational program in which Nancy participated last year. The two guests from the Netherlands and Barrie, Ontario are advance promotors for the new Up With People show which will be presented at the Ottawa Congress Centre on Sept. 17, 1987.

It provides international students the opportunity to spend a year travelling to different parts of the world, staging a professional musical show of upbeat song and dance.

The program, however, is more than just a song and dance.

The enthusiastic youth take part in many community service projects, meet with government and business leaders, explore various careers and tour factories, industries and places of historical importance. It is an intense year of self-directed experiential learning. A year of getting involved with the communities they visit, interacting with young and old alike in schools, prisons, nursing homes, hospitals, facilities for the physically and mentally disabled and juvenile detention centres.

The aim of Up With People is to encourage an understanding among people of all nations and backgrounds. Music is an effective way to cross cultural barriers and accomplish this goal. Up With People isn't a new idea. This non-religious, non-political program has been in existence for the past 20 years offering each year over 600 young men and women this unique opportunity.

Porteous, an Osgoode Township High School graduate, was proud to represent Canada as a goodwill ambassador touring with 125 other students from 15 nations. Presently on scholarship at McGill University in Montreal, she has two more years to complete an Honors Sociology degree.

She visited 10 countries and 22 states in the United States.

"Staying with local families is really the way to get to know a country, its culture, its people," said Porteous. "It opens up one's mind to the fact that although often clouded over by superficial cultural differences, people are people wherever you go!"

Highlights for Nancy included working as a promotion representative for a month near Brussels, Belgium; living on an Indian reservation in Mission, South Dakota; visiting the East-West border at Braunsweig, Germany; and working with mentally handicapped athletes at the Special Olympics in Kingston, Rhode Island.

Up With People brings its new show "Time For The Music" to Ottawa next week.

Up With People brings its new show "Time For The Music" to Ottawa next week. Tickets are available at all Uniticket outlets. Up With People performs at the Ottawa Congress Centre on Sept. 17, 1987 at 8pm.

For more information about tickets or the Up With People program call 748-6822 or 748-6823.

Christina and Alfred Carkner 50th Anniversary



The children of Christina (Tina) and Alfred Carkner request the pleasure of your company at the celebration in honor of the 50th anniversary of the marriage of their parents, **Sat., Sept. 26.** Open House: 7pm to 9pm; dancing 9pm to 1am, Bouck's Hill Legion Hall, Bouck's Hill, Ont.

Edie's
House of Fashion
Known for
FASHIONS.
'Round the clock wear'
Sizes 3 to 26½
Morrisburg Shopping Centre
Telephone 543-2561

SAVINGS NOW



Dr. S.E. Mansour
B.Sc.(Hons.), M.Sc., M.D.
announces the opening of his
General Practice
at
Winchester Medical Clinic
560 Albert St. Telephone
Winchester, Ont., K0C 2K0 (613) 774-2730

Killings not connected: OPP

WINCHESTER — A Kingston OPP detective investigating three murders in Stormont and Dundas says he doubts that the cases can be linked to the weekend shooting deaths of two Perth-area residents.

Detective Inspector Jim McCormick said Tuesday that circumstances linking the deaths of John King, Wallace Johnson and Harold Davidson "do not apply" to murdered brother and sister George and Marguerite Simpson.

George Simpson, 40, and Marguerite Simpson, 48, known to neighbors as quiet, retiring people, were found dead Saturday evening in their Hopetown farmhouse by her son.

The double murder renewed fears that someone is preying on older rural residents living alone.

Similar unsolved killings can be traced back to November 1983 when Harold Davidson, 60, was shot three times through the window of his Williamsburg farmhouse.

In May of this year Wallace Johnson, a quiet 48-year-old dairy farmer who lived with his father, was killed by a single shot through the window of his Monkland farmhouse.

Two months later, the charred remains of 59-year-old bachelor John King were taken from the burned remains of his Morewood area home in a case that police have labelled homicide.

"I can appreciate that people are concerned," said McCormick, who has been in Winchester since July 18 investigating the cases.

"I have reason to believe that the King murder and the Johnson murder and the Davidson murder are linked but I do not believe the murders in Perth and Renfrew (the August shooting death of Ralph Millar, a 46-year-old Forester Falls OPP officer) are linked with them."

McCormick declined to say what the differences in the cases were.

He also declined to say how many men were working on the case or what progress had been made.

"I have some theories on the motive but I won't expand on them," said McCormick. "It's a very active investigation. It's not at a dead end."



Norman W. Sterling
Member of Provincial Parliament
Carleton

Thank you for your support.

Constituency Office:
4 Mill Street, Box 535
Manotick, Ontario K0A 2N0
Telephone 692-2403 or 1-800-267-1020

Grand opening
The public is cordially invited to attend the opening of
Williamsburg Recreation Hall
Saturday, September 19
between the hours of 2:00pm and 4:00pm
Sincerely,
North Williamsburg Recreation Association

KBS
Kemptville Building Supplies
¼ mile north of Kemptville on old Highway 16
258-5947
Ask For Quotations

Neighbors complain about daycare

METCALFE — A Russell couple says they face personal bankruptcy unless Osgoode Township allows them to open a daycare on Regional Road 8.

Eddie and Wendy Fisher bought a house which is in a residential neighborhood, east of Highway 31, and have applied for rezoning so it can be run as a daycare centre. But complaints from neighbors at a public meeting Sept. 1 forced council to send it to the subdivision committee for further study.

After meeting Tues., Sept. 8, the committee told Eddie Fisher that it needed more information and that he should file another application.

However, Fisher says the delays are taxing his finances and he won't be able to hold out indefinitely.

"Right now we want to open on Nov. 1. We can't open any later than Dec. 1. If we have to wait any longer we're going down the tubes. We've mortgaged everything to the hilt," said Fisher yesterday following the subdivision committee meeting.

The delays were caused when two neighbors told council they didn't want the daycare centre in their neighborhood.

Debbie Cameron, who lives next door to the proposed daycare told council that she "wouldn't like to listen to 30 children in the yard next to me."

Wendy Fisher responded saying the daycare would only handle infants and toddlers up to the age of two-and-a-half years.

"The amount of noise which would come from a child two-and-a-half years old is minimal," she said.

Mildred Stevenson, another neighbor, used to own the property in question.

"Me and my husband spent three years building that house and we don't want to see it used as anything besides a home," she says.

She would not mind if the Fishers lived in the house and took care of five or six children but running it as a business is out of the question, she says.

Wendy Fisher says there is a shortage of daycare in the township and that the new operation would not be disruptive to neighbors.

"People are more interested in the needs of the individual than the needs of the community," she says.

The subdivision committee wants to see a site plan with the exact size of the lot and wants the Fishers to apply for a permit to build a driveway so the property will have a direct access to Regional Road 8.

It is unclear whether a right of way adjacent to the property can be used by the Fishers as an access to the property.

The Fishers now live near the Village of Russell.

THANK YOU

electors of Stormont, Dundas, Glengarry and East Grenville

Please accept my appreciation for the confidence placed in me by your support on my re-election.

I will continue to represent all constituents as your M.P.P. at Queen's Park.

Sincerely,
Noble, Elaine and Family

Petric Ford
Drive a 1987 Taurus
for only
$299 per month
(Including tax. While supplies last.)

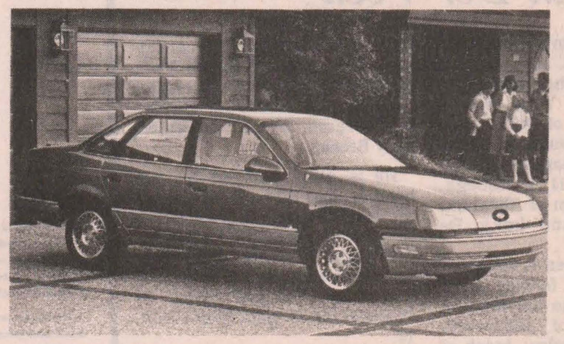



No small print. Nothing down.
Good selection in stock for immediate delivery.
Call us for details!

"We'll give you the shirt off our back."
Petric Ford
Hwy. 31, Vernon 821-1252
Hwys. 43 & 16, Kemptville 258-5994

Highest award

The Carleton Lodge on Highway 16 is one of the three regional homes for the aged to recently receive the highest award of accreditation status - a three year certificate.

The certificate means that the facility is deemed by the Canadian Council on Accreditation "to have above-average compliance with the council's standards in all areas".

Accreditation involves an audit and survey of all services delivered within a facility such as environment, food, medical, nursing and recreation.

laurin laurin
LADIES WEAR
OPENING SOON
EAST END PROMENADE
MORRISBURG

RCA SUPER BUYS

YOUR CHOICE
28" Consoles
899.00







20" ChanneLock Remote
479.00



599.00

449.00

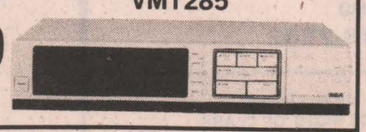

W.L. PETERS FURNITURE & APPLIANCES
IROQUOIS SHOPPING PLAZA TEL: 652-4470 OPEN 9 - 6 - FRIDAYS TILL 9 P.M. KING STREET PRESCOTT

Running in the rain

More than 30 members of Mary Dixon's family met the weather with umbrellas and rain jackets Sunday, and completed the 10 km Terry Fox Run despite organizers' decision to cancel the event. The family, including 80-year-old Mary Dixon, raised more than $2,400. A second run will be held this Sunday.

Photo—Johnston



Family braves rain to complete Terry Fox Run

MAPLE RIDGE — Sunday rained on only part of Chesterville's and Winchester's parade of support for cancer research.

While organizers of the seventh annual Terry Fox Run posted a sign postponing the annual fundraiser until Sun., Sept. 20, the Dixon family and a few other supporters decided to ignore the rain and complete the 10-kilometre trek.

"I'm sure Terry Fox walked in worse weather than this," said Mary Dixon, a Winchester great-grandmother who has participated in each of the events since their beginning in 1981.

More than 20 members of her family encompassing four generations turned out to support the local event. "The family has come from 50 miles out to be in this walk," she said.

For Dixon's family, the annual Terry Fox Run has become a memorial service for her daughter who died of cancer.

"We're hoping, as Terry himself did say, that cancer can be beaten," she said.

Sunday was the first time the annual walk has been marred by bad weather and John Roosendaal, a member of the Chesterville Rotary Club under whose auspices the walk is organized, was tempted to postpone it.

"The road is hazy, it's dangerous, and we don't want to get anybody hurt," he said at 11am. Sunday from the teacher's lounge at North Dundas District High School.

But organizers quickly moved into action to accomodate the walkers' determination.

Like one of the Ottawa walks, postponed a week because of the damp weather and road construction, the local run will set off again Sunday at 11am.

The delay may even work to the event's advantage. Last week, organizers feared the late start of the school year would hamper their attempts to interest school children in participating. Another week, Roosendaal said, could add pledges and walkers.

The 1986 walk attracted 66 participants who collected almost $3,800 in pledges. In 1985, the event raised about $5,600.

Roosendaal hopes at least 60 people will turn out Sunday in support of cancer and in memory of Fox, who died in 1981 after running almost 3,340 miles in an attempt to raise money for cancer research.

Pledge sheets for anyone interested in walking, jogging or cycling the route are available from the Chesterville post office or through Roosendaal, at 774-3351, or Keith McEachern, at 448-2177.



50th Anniversary

Ken and Annie Graham will celebrate their 50th wedding anniversary on Sept. 29, 1987. Their family would like to thank them for giving so much love and support. Friends and neighbors are invited to celebrate with them at Dr. F. Kinnaird Community Centre on Sat., Sept. 26, 1987 from 8:00pm to 1:00am. Your attendance is the only gift required.

Mr. and Mrs. William Grant



The family of Mr. and Mrs. William Grant of RR2 North Augusta invite their friends and neighbors to join in celebrating their

65th Wedding Anniversary

at the home of Shirley Bolton of RR2 Kemptville (Heckston)

from 1 to 4pm on

Sat., Sept. 26, 1987.

Best wishes only, please.

Winchester 774-3560 — Chesterville 448-2182

EDGERTON-BAKER

(A Division of Universal Terminals Ltd.)

HEATING AND AIR CONDITIONING

- Farm gas, diesel and motor oils
- 24 hour emergency service
- After hours 1-800-267-8187

Morrisburg 543-2800 — Iroquois/Cardinal 652-4565



60th Wedding Anniversary

Olive and Lloyd Anderson were married Sept. 15, 1927, at Trinity Anglican Church, Bearbrooke, Ont. Congratulations Mother and Dad (Nan and Gramps) from the family. Friends, relatives and neighbors are invited to attend a celebration on this happy occasion at Metcalfe Community Centre, Sept. 26, 1987, 9pm to 1am.

"Best Wishes Only"

- Love from Your Family

Rosewood Place

498 Fred St., Winchester

Two bedroom luxury suites, 1,200 sq. ft.

Two bedroom apartments, 900 sq.ft.

Dramatic styling, elegant detailing.

Open house

Saturday, Sept. 19

1:00 to 4:00pm

Sunday, Sept. 20

1:00 to 4:00pm

Visit our furnished suite.

For further information call 774-3340



Lonnie Melvin Campbell

Funeral services were held Fri., Aug. 28 for Lonnie Melvin Campbell, a resident of Morrisburg for the past two years. Mr. Campbell died Wed., Aug. 26 at Ottawa Civic Hospital. He was 51.

Mr. Campbell was born Sept. 20, 1935 in Erwin, N.C., a son of the late Curtis Campbell and the former Lola Gertrude Dorman, who survives. He married Gay (Kim) Smith at Morrisburg Presbyterian Church on March 1, 1986.

Mr. Campbell is survived by his wife, sons Lonnie Jr., Robert and Gregg of Kenner, La., sister Marjorie of Erwin, N.C. and granddaughter Stephanie of Kenner, La.

A former resident of Louisiana, Mr. Campbell moved to Canada in December, 1985. He was a nine-year veteran of the U.S. Air Force, and a former member of the New Orleans Police Department. Retiring from the police departement in 1981, he bacame liaison officer for the Emergency Medical System of South East Louisiana. After managing a medical clinic in Metairie, La., he moved to Canada in 1985 and was employed at the Ottawa Civic Hospital.

Funeral services were conducted by Rev. Bruce Kemp at the Fairbairn Funeral Home in Morrisburg at 11am Fri., Aug. 28.

Pallbearers were Gary Foss, John Van DeKamp, Lyle Munro, Basil Young, John Kennedy and Roger Johnston.

Funeral services were also held in Erwin, N.C. at 3pm Sat., Aug. 30.

Interment was at Erwin Memorial Park, N.C.



Happy 40th Birthday John Torrance



Happy 45th Wedding Anniversary

to

Mike and Evelyn Stackpole

Best regards and best wishes **from your family.**

- Billy and Eilleen and girls
- Mickey and Carmen and kids
- Wally and Jackie and boys

Thurlow 'Ted' Manes

Funeral services were held Sat., Sept. 12 for Thurlow (Ted) Manes of Morewood. Mr. Manes died Wed., Sept. 9 at Winchester District Memorial Hospital following a lengthy illness. He was 70.

Mr. Manes, a retired mining supervisor, was a former resident of Noranda, Que. He was born Aug. 1, 1917 in Englehart, Ont., a son of the late Jack Manes and the late Josephine Wigle. He married "Anne" Margaret Malkin, who survives, at Kirkland Lake, Ont., in 1936.

Mr. Manes is also survived by sister Josephine Manes of Alhambra, Calif. and sisters and brothers-in-law Bea and Tom Simms, Howard and Mae Malkin, Les and Winnie Malkin, Rene Manes and many nieces and nephews. He was predeceased by brother Edward.

Active in local senior citizens' groups and the Cancer Society, Mr. Manes was a former Lions Club president, Scout master and member of the Royal Canadian Legion.

Mass was celebrated at St. Mary's Roman Catholic Church in Chesterville by Fr. James Esper at 11am, Sat., Sept. 12.

Pallbearers were Rae Longtin, Melbourne McLeod, Jim Hopmans and Terry Simms.

Cremation followed with interment of ashes in Kirkland Lake.

STUDIO 231

PRESENTS

Thursday, September 17th

MOLSON LITE PARTY

9:00 P.M.

DOOR PRIZES — LIVE D.J. MUSIC

GRAND PRIZE — S S MOLSON LITE BOAT

LOYALIST HOTEL

HWY. 2 — MORRISBURG

Jack Van Der Veen

Jack Van Der Veen of Morewood died Thurs., Sept. 10 in Ottawa Civic Hospital at the age of 75.

Mr. Van Der Veen was a retired employee of Dutch Sash and Doors, Morewood, where he worked as a carpenter. He was born Nov. 27, 1911 in Abbega, Netherlands, a son of Abraham Van Der Veen and Imkje De Haan.

Mr. Van Der Veen is survived by his wife, the former Anne Wynstra. He is also survived by sons Abraham of Morewood, Wytze of RR4 Crysler, Jacob of Winchester and John of Chesterville, and daughters Elly Oost of Salt Lake City, Utah; Ypie LeBlanc of Cornwall, Hiske Kalk of Burlington, Hilly Hebert of Morewood, Annie Vanier of Metcalfe, Klaske Lorenz of Ripley, Nancy Lalonde of Prince Rupert, B.C., Bowie Van Der Veen of Morewood, and Christina Dickenson of Brockville. He was predeceased by a daughter, Amy Brooks.

He is also survived by one brother, and three sisters, all of the Netherlands, 35 grandchildren and 14 great grandchildren.

Funeral services were conducted by Rev. Bert DeBruijn at J.R. Vice Funeral Home in Chesterville at 2pm, Mon., Sept. 14.

Pallbearers were Jeff, Danny, Johnny and Jack Van Der Veen, Art Hebert and Danny LeBlanc, all grandsons.

Interment was at Morewood Presbyterian Cemetery, Morewood.

Photography Course



This course will begin

Monday, October 5 and/or Wednesday, October 7 at 7:00 p.m.

This course is designed for persons interested in learning basic colour photography. No previous photographic knowledge is required.

The course includes the evaluation and operation of cameras and their various accessories and films. Proper exposure, control of sharpness, lighting, and picture evaluation including composition are also covered.

In the latter part of the course the students will go into the darkroom and learn to produce black and white prints from negatives.

This course will cover a 10 week period, at a cost of $50.00 per person and will be limited to ten persons per class.

THE COURSE WILL BE HELD MONDAY AND/OR WEDNESDAY NIGHTS FROM 7:00PM-9:00PM AT:

Wayne LaPrade Photography

9 Industrial Drive

CHESTERVILLE, Ontario

K0C 1H0

PHONE: 448-2852

* Please mail the coupon below

COURSE FEE DUE FIRST NIGHT OF CLASS

NAME .....

ADDRESS ..... POSTAL CODE .....

TELEPHONE .....

MONDAY [ ] WEDNESDAY [ ]

Anne M. Sutherland

Anne M. Sutherland of RR3 Chesterville died Sat., Sept. 5 at Winchester District Memorial Hospital at the age of 78.

Mrs. Sutherland was born Jan. 5, 1909, in Norham, England, a daughter of William Robson and Margery Simpson. She was predeceased by her husband, John Sutherland on Aug. 21, 1984.

Mrs. Sutherland is survived by daughter Margery (Mrs. Len Trillo) of RR3 Chesterville, son J. Robson of Calgary, grandsons Bill Trillo of RR3 Chesterville and Dan Trillo of Gananoque and granddaughters Caroline and Francine Sutherland of Windsor.

Mrs. Sutherland, a retired nurse, was a past president of the District Women's Institute and past president of the Holy Trinity Anglican Church Women.

Funeral services were conducted by Rev. Pat Johnston at Holy Trinity Anglican Church in Chesterville at 11am Tues., Sept. 8.

Pallbearers were Jim Moore, Keyes Smith, Robert Smith, Carl Smith, Ronnie McMillan and Bernie Harper.

Cremation followed the service, with interment of ashes at Maple Ridge Cemetery.



Fall Home Improvement & Energy Guide coming in the Winchester Press

CALL 774-2524 TO BOOK SPACE

Sports '87

Woods pitches Mets back into series

WILLIAMSBURG — Stan Woods pitched a masterful two-run, three-hit, eight inning game here Monday night to put his Mountain Township Mets right back in the 1987 Dundas Industrial Fastball League championship series.

Cedar Glen Gophers had taken the opening game by a 4-2 count back on Sept. 1 and were up 2-0 in Monday's second game until a costly two-run error let the Mets back in the game and right back into the series. Game three was to have been played tonight (Wed., Sept. 16) in Mountain but no future dates had been agreed upon as of press time.

Cedar Glen opened game two Monday taking a 1-0 lead on Steve Seguin's two out, first inning homerun blast. Seguin parked one out over the centre field fence to get things started.

Big Bruce Casselman then upped the count to 2-0 when he drilled a rope to centre field. His rocket went out of the park on a line over Mets' centre fielder Kevin Byrd's head and gave his club a comfortable lead in the fourth inning.

Until the fifth inning of the game Gopher left-hander Jim Whelan had allowed only three Mets to get on base on two walks and a single so the 2-0 lead appeared to be enough to win the game.

BACK IN IT

But the sixth inning proved to be the turning point. With one out Whelan dealt Greg Workman a base on balls. Lynsay Selleck then flew out to first base to put two down. The fourth batter in the inning, Kevin Byrd, lofted a towering fly ball out into shallow right field, a play which appeared would end the inning. But Gopher right fielder Bruce Mullin lost the ball in the lights and let it drop in. His miscue allowed Workman to race home and make it a 2-1 game. An overthrow to the infield let Byrd advance to third and another Cedar Glen bobble, left him enough time to race home and tie the game up 2-2.

Each team put a runner on base in the seventh inning but no one could score and the game went into the eighth tied at two.

EIGHTH INNING RALLY

Mountain exploded for five runs in the eighth to take the contest by a 7-2 count.

Lynsay Selleck doubled to centre field to get things going for the Mets with one out.

Kevin Byrd was given second base on a Gopher overthrow The error also gave Selleck home and that run proved to be the winner.

Les Selleck then singled to score Byrd for a 4-2 Mets lead.

Victor Puddy drew a full count base-on-balls to put two on with one out.

Chris Williams then singled to advance the runners. Dale Simms drilled a two RBI double to score a pair of runs and make it a 6-2 contest.

Stan Woods then hit into a fielder's choice which got Chris Williams trying to score. Reg Hyndman then singled to score Dale Simms with the seventh and final Mountain run.

Reliever Bill Mullin finally put the fire out, striking out Greg Workman (the 10th Mets batter in the inning).

Winning pitcher Stan Woods then ended the game retiring three of the four Gophers he faced.

Woods was really slapping leather in the victory. He worked with catcher Lynsay Selleck for the decision. He gave up two runs on just three hits. He walked three and fanned five and committed one error.

Jim Whelan worked into the eighth inning and gave way to Bill Mullin. Mountain struck for seven runs on seven hits. They also put five walks and two Cedar Glen errors to great use. Whelan fanned six and Mullin KO'ed one.

Bruce Casselman caught both Cedar Glen hurlers.

OPENING GAME

Cedar Glen doubled the pennant winners 4-2 right in Mountain back on Sept. 1.

Bill "Moon" Mullin held the heavy hitting Mets to two runs. He gave up just four hits, three walks and struck out eight, with Steve Seguin calling the signals.

Lyle Schell doubled and scored the first Gopher run in the third inning. Bruce Casselman homered in the fourth to make it 2-1.

Steve Seguin and Rob Bingley made it 4-1 scoring on a walk and two Mountain errors in the sixth.

Greg Workman walked and scored the Mets first run on Les Selleck's RBI single in the second frame.

Reg Hyndman doubled and made it a 4-2 game scoring on Lynsay Selleck's sixth inning single.

Greg Workman fired the loss. He surrendered four runs on three hits, two walks and two errors. He whiffed seven Cedar Glen batters.



Jets in training

Metcalfe Jets of the Eastern Ontario Junior B Hockey League's Metro Division have a new head coach in charge of their 1987-88 on-ice operations. Gord Reaney, a resident of Metcalfe, former Jet player and successful Minor Hockey coach in the Metcalfe and District Association, was on the ice for the opening of training camp Saturday night. Reaney succeeds Brian Kerfoot who guided Metcalfe to the EOJrBHL championship last spring. Greg McLaren, left, returns as Jets' assistant coach, forward Dave Warren is back for his third year, Gord Reaney is the new head coach and Don Gamble returns to the Jets after a year with the Brockville (Jr. A) Braves.

Press Photo—Rowan

222 register in amalgamated league

CHESTERVILLE — The North Dundas Minor Hockey Association is getting ready for its first face off.

The new association will begin full operation with the arrival of the new hockey season in November.

The N.D.M.H.A. was formed after members of the old Winchester and Chesterville Minor hockey associations voted to amalgamate March 26.

Teams in the association will be known as the North Dundas Demons. Team uniforms will be fashioned after the New Jersey Devils of the NHL, incorporating the colors - green and red - of the old Winchester and Chesterville associations.

Associations name, team logo, colors and crest were adopted after the association held a contest for minor players in late May. Chris Van Bridger, a member of the Winchester OPP Bantam A Hawks last year, was declared the overall winner of the contest. Chris and Tim Scott, of Winchester, had their suggestion for the team name accepted.

The official presentation of the colors and crest should occur shortly, said Larose.

Following last week's registration in both villages Larose reported there are 222 players registered in the new association, forming 15 teams.

The largest category is the novice level, which has 90 players signed up. Six teams will be formed from the participants.

Both the atom and pee wee categories will produce three teams. There are 45 enrolled in the atom category and 44 in the pee wee level.

The bantam level will form two teams from the 33 players registered.

The 10 players in the midget category will form one team.

The coaches for the teams have not yet been chosen Larose said.

All but one category has a convener. Lester Holmes will convene the novice teams; Graham Link is the convener for the atoms; Michelle Fluck is the pee wee convener; and Dick Henderson will convene the bantams. No one has yet chosen to convene the midget category.

The teams will again play the Upper Canada minor hockey league.

"We're looking at 11 tournaments - roughly," said Larose.

At the executive meeting this week, they will discuss the ice times of the teams and in which arena they will play. Other than the travelling novice team, the novices will play in their home village, said Larose.

The regular season play will begin early November with training camps beginning Oct. 13.

The association met May 4 to elect an exectuive committee, and Larose is working with two vice-presidents, one from each village. Bernie Harper, from Chesterville, is vice-president overlooking player-coach development; while Ron Bell, of Winchester, is vice-president overlooking finance.

Other positions also filled included Jo Ann Lewis as secretary; Carolyn Hedge as the treasurer; Don Swerdfeger, referee-in-chief with Glendon Moore his assistant; Norm Sarrault as equipment manager, Bob Miltimore is the ice-convener; Bev Sloan as registrar; Gray Allen is director of tournaments; and Cathy Hardy is chairperson of fundraising.

Larose said they have a strong executive "with experience and enthusiasm."

He added there is a sense of strong support for the association, including among the sponsors, who have been "quick to respond."

The association held a fundraising dance over the weekend, featuring Duke of Earl. Although all figures of the event aren't in, Larose said he feels they did "quite well". He said over 260 people attended.

After two years of considering amalgamation, the two old associations put the question to its members and they voted in favor of the union. Forty-four of the 47 votes cast here and 72 of the 97 cast in Winchester approved of the amalgamation. The move towards amalgamation was considered because of the declining number of players in both associations.



Winchester Lob Ball League's "A" Pool championship went to the pennant winning Blue Jays. The Jays defeated the Blue Knights three games to one to take the '87 title. "A" champs are, front, left to right, Pierre Beausoleil, Mike Woods, Dave Coleman, Dan Lecours, Bruce Pelkey. Back, left to right, Kevin Gowdy, Perry Marriner, Denzil Crowder, Geoff Summers, Matt (CBW) Krisjanis, Jim Fling, Pete Marriner. Missing, Barry Redmond.

Press Photo—Van Bridger

Marriner slams three homers for title

WINCHESTER — "Pistol" Pete Marriner wasn't firing blanks here in the fourth game of the Winchester Lob Ball League's best-of-five "A" Pool championship series last Wednesday.

The Blue Jay rover went to bat five times in his team's 26-6 victory over the Blue Knights, doubled the first time up and then belted three consecutive homers before reaching on a single in the seventh inning. In total he drove in seven runs with those three dingers.

Brother Perry Marriner and catcher Jim Fling (his third homer in two games) also unloaded roundtrippers for the 1987 WLBL "A" Champions.

Wednesday's 26-6 decision over the Blue Knights gave the Jays the championship in four games. They took game one 23-12, game two 14-6, lost game three 16-11 and the clincher 26-6.

Last Thursday Morewood Marauders won the WLBL's "C" Pool championship, posting a 12-8 decision over the 40 Pounders. The Marauders took their series in three games.

The league's "B" Pool playoff between Stage West and J.R.'s Vice Squad was to be decided this week.

The Blue Jays who lost three and tied one game in the 24-game schedule and then eliminated Chesterville in two straight semi-final contests, were in control of Wednesday's final game from start to finish.

Winning pitcher Matt "Darkness" Krisjanis and his defence allowed Knights' Gord Milne to score a run in the second inning. John Guy, Kevin Henry, Brad Hanes, Gary Melvin and Paul "Hammer" Reinhardt to come home in the fifth and Kevin Henry to score again in the seventh as they cruised to the championship.

Pete Marriner swung the big stick for the champs, clubbing three homeruns. He also doubled and singled and scored four runs.

Kevin "Alf" Gowdy was another four-run scorer coming home in the second, third, fourth and fifth innings.

Matt Krisjanis accounted for three Jay runs, reaching three times on walks and scoring all three times. He did, however, strikeout in the sixth inning.

Dave Coleman, Perry Marriner, Mike Woods, Geoff Summers, Pierre Beausoliel, Bruce Pelkey and Jim Fling all made it home twice. Fling and Perry Marriner each swatted a homerun. Fling's was a three-run shot in the second and Marriner's a two-run dinger in the fourth.

Dan "Splinters" Lecours made it home once and Denzil Crowder was shutout.



Red Devils' first baseman Dan Hogaboam belted two singles in three trips to the plate and drove in a run helping his squad tie their best of three Winchester Town Fastball League championship with Baldy's Blues. Devils took game two 7-0 after the Blues had won the opener 5-3.

Press Photo—Van Bridger

Devils bounce back

WINCHESTER — Terry Spratt and Bill Hogaboam each gave up a hit but still managed to combine on a 7-0 shut-out here last Thursday night as their Red Devils bounced back into the hunt for the 1987 Winchester Town Fastball League championship.

Game three of the best of three final will be played tomorrow night (Thurs., Sept. 17) with the winner of that final game taking the league silverware.

Baldy's Blues, who finished second in the league with a record of eight wins and seven losses, knocked off the pennant winning Devils 5-3 in game one of the title play-off to open up a one game to nothing lead but couldn't put the Devils away here in game two.

The Red Devils ran away with the WTFBL flag winning 12 of 15 games. They then ousted Ernie's Whitesox in two straight semi-final games, out-scoring their opponents 22-3 in the minimum number of games.

Terry Spratt started game two and worked the first four innings. He came out in the fifth for Bill Hogaboam who locked-up the shut-out victory. Spratt gave up a hit, struck out three and had a man reach on an error in his four inning stint.

Bill Hogaboam came in and mopped up allowing a hit. He fanned three Blues and didn't walk a man. Bruce Simpson work the plate for both hurlers.

Mike Armstrong reached on a fourth inning error, Jim Fournier bunted his way on base in the fourth and Jim Shaw singled with two out in the seventh inning as the Spratt - Hogaboam combination faced three batters over the minimum 21.

Devils broke up a scoreless contest striking for a pair of runs in the second inning. Bill Hogaboam opened things up with a single. He scored one out later on a Dan Hogaboam basehit. Dan Hogaboam then made it a 2-0 game scoring on Brian McLeans' errored fly ball to left field.

They made it 4-0 in the top of the fourth inning. Al McLean doubled with two out to put things in motion. He raced home on a Doug Vasey RBI single. Vasey scored easily on Terry Spratts' triple to the fence in the right-center field gap.

The Blues managed to hold the difference to 4-0 until the seventh inning. That's when the Devils struck for three more runs and a 7-0 decision.

Bruce Simpson started it off with a single. Brian McLean tripled him home for a 5-0 lead. Greg Chamberlain then singled in a run for a 6-0 lead. Chamberlain made it a 7-0 contest trotting home on Dale Hutts' two out, RBI triple.

Steve Stewart started for Baldy's Blues and was tagged for four runs on seven hits. He KO'ed two Devils.

Steve Guy worked the final four innings and surrendered three runs on seven hits. He fanned five Devils. Jim Fournier caught both Blues' pitchers.

Brian McLean led the Devils' hit parade with two singles and a triple he scored once and drove in two runs.

Al McLean doubled twice in three trips and scored a run.

Bruce Simpson was the other two-hit man with two singles.

Vasey, Spratt, Dan Hogaboam, Chamberlain and Hutt all picked-up RBIs.

60 could lace up for Hawks try-outs

WINCHESTER — As many as 60 hockey players are expected at this years' Winchester Hawks Junior B training camp when it opens here on Sept. 25.

The camp is opening a week late due to the 1987 Winchester Merchants Trade Fair but that late start shouldn't affect the club according to General Manager Ken McClatchie.

"We start a week later with our camp but the re-alignment of teams has meant a new schedule which has us opening a week later (Fri. Oct. 16) than last year so everything should work out".

With players earning scholarships, others still working out with Central Junior 'A' league teams and still others attending school out of town G.M. McClatchie says, "This camp should be a good one. There are plenty of spots open so if they want to work new players should make this club."

Jamie McGuire, Todd Byrnes and Pete McGrath have been lost to the Hawks through overage. Therefore returning coach Bill Murphy must select two of the following three as the Hawks' overaged players. High scoring Mark Smith (105 pts), team captain and defenceman Kevin Henry and veteran goalie Barry Kennedy are the three vying for the two spots.

Trevor McClatchie, the Hawks' all-time leading scorer and top scorer in the Alex English Division last year, as well as team mate Scott Dexter won't be back. They've received partial scholarships, through the work of coach Murphy, at Canton College in New York and will be playing there this year.

Scott Konink has earned himself a spot with the Smiths Falls Junior 'A' Bears.

Second year defencemen Scott Gibson of Winchester and Don Marcellus of Chesterville (as of Sunday) were still in the Smiths Falls camp.

Midget prospect Derek Hyndman of Mountain (as of Tuesday), was still in the running for a job on the Brockville Junior 'A' Braves blueline.

Rookies Dolton Henry and J.D. Van Noy are attending school in Pembroke and Kingston (respectively) this fall and aren't expected to be available.

With all of those deletions the Hawks still have Tim Ouderkirk, Kirk Barkley, Brad Holmes, Don Larocque, Gord Shields and Mike Sargent (plus two overage players) eligible to return from last year's team. Should Scott Gibson (who also had a trial with the OHL Cornwall Royals), Don Marcellus and Derek Hyndman fail to stick in the Central A League they would also return.

Prospects will begin their tryouts at 8pm, Fri., Sept. 25 here at the Winchester and District arena in the first three hour session. The Winchester camp continues on Sun., Sept. 27 (2:00 - 5pm) and Mon., Sept. 28 (8:00 - 11pm).

The Hawks will then travel to Canton, New York, for an exhibition game on Wed., Sept. 30. Canton College, with former Hawks, Trevor McClatchie and Scott Dexter in the line-up, will return for a game here on Fri., Oct. 2 at 8pm.

Preseason work-outs run through until Fri., Oct. 16 when the Hawks will host the Char-Lan Rebels at 8:15pm in their regular season opener.

Players wishing more information on the Hawks training camp should call Ken McClatchie at 774-3712 after 6pm.

MTHL kicks off season

METCALFE — Dave Vanderydt ripped in four goals here Sunday, leading the Dan Morris Equipment Leafs to a 7-2 victory over the Cold Springs Inn Hawks.

The contest was one of two games played in the first week of the 1987-88 Metcalfe Town Hockey League season.

In the other contest Jeff Stanley was the multi-goal man shooting in two as his Bradley Computax Canadians nipped the Wichers Construction Bruins 5-4.

Dave Vanderydt fired in one of his four goals in the first period of the Leafs - Hawks contest. His team led 3-0 after that opening session and were up 4-0 on his second goal which came with 2:59 left in the sandwich session.

The Cold Springs Hawks didn't manage to beat the red-hot Brian Kerfoot until the third frame when they potted a pair to close the gap to 4-2. But that pair wasn't enough because the Leafs scored three times. Twice Vanderydt hit twine, in the final 8:17 of play, to run away with a 7-2 decision.

Vanderydt led the winners scoring four goals. George Nesbitt and John Vandentillard each scored a goal and set up a second. Leo Campbell, who has traded his striped jersey for a Leafs sweater, notched the other.

Dan Rausch and Steve Porteous put pucks behind Brian Kerfoot. Bruce Carson, Mike Miller and Mike Gebara picked up the Hawks' assists.

CANADIANS WIN BY ONE

Bradley Computax Canadians scored their five goals in the first two periods of their contest and held on for a 5-4 win over the Wichers' Bruins to hold on to a share of the early MTHL lead.

Jeff Stanley scored twice in the first period hitting at 10:44 from Paul Nooyen and again at the 1:27 mark on a play started by Neil Quinn and Nooyen to get the Canadians started.

Rob McVey's first of three goals came with 37 seconds left in the period on a play set-up by Ron Flanagan and Mike Roqueburne to make it 2-1 after a period.

The Bruins took a 3-2 lead scoring 24 seconds apart in period two. Rob McVey hit for both markers. Flanagan drew two and Erin Franey one assist on the two goals which came at 11:31 and 11:07.

But before the period was over the Canadians struck for three goals to roar into a 5-3 lead. Keith Benn tied it up from Bill O'Brien at 7:40, Carson McVey hit on a Larry Shields pass at 3:05 to make it 4-3 and Shields connected from Tyrone Franey and John Hickling at 2:18 for the 5-3 edge.

The Bruins closed the final gap to 5-4 when Erin Franey scored on a powerplay set up by Mike Stanley and Brian Wynn with just 11 seconds left in the game.

NDU splits decisions in oldtimer tourney

CORNWALL — Dave Jackson booted in a pair of goals here at Optimist Park last Thursday to lead North Dundas United to a 5-2 Cornwall District Oldtimers Soccer League victory over Guaranty Trust.

North Dundas had dropped a 3-2 decision to Hearts of Glengarry in its last outing on Aug. 31 and now won't see action again until Sept. 22 when they challenge Char-Lan here at Optimist Park.

North Dundas' record went to three victories, two losses and a pair of draws in their first seven games. To date the oldtimers have defeated Guaranty Trust nine nil and 5-2 and doubled Char-Lan 4-2. Their setbacks have been a one-nil decision to Cornwall Kinsmen and that 3-2 loss to the Hearts. In two previous meetings United has battled the Hearts to 1-1 and 2-2 stalemates.

In last Thursday's match Dave Jackson was NDU's top scorer booting in two goals. Gerry McBain, Andy Vander-Meulen and Earl McBean, all Winchester shooters, hit for single markers.

Ron Whitteker tended North Dundas' nets and held the opposition to just two markers.

• Sports Scoreboard •

Dundas Industrial Fastball League

FINAL STANDINGS	W	L	T	Pts.
Mountain Mets	14	5	0	28
Brownlee Sports	9	9	0	18
Cedar Glen	8	11	0	16
Winchester Dynes	6	12	0	12

PLAYOFF RESULTS:

Series "A"
Game 1, Winchester 5, Mountain 3 (15 innings)
Game 2, Mountain 5, Winchester 0
Game 3, Mountain 6, Winchester 0
Game 4, Mountain 8, Winchester 4
Mets win 3-1.

Series "B"
Game 1, Cedar Glen 3, Brownlee 2
Game 2, Cedar Glen 1, Brownlee 0
Game 3, Cedar Glen 10, Brownlee 6
Gophers win 3-0.

CHAMPIONSHIP SERIES:
Game 1, Sept. 1, Cedar Glen 4, Mountain Mets 2
Game 2, Sept. 14, Mountain Mets 7, Cedar Glen 2
Series tied at one game each.

Winchester Town Fastball League

Final Standings	W	L	T	RF	RA	Pts.
Red Devils	12	3	0	104	53	24
Baldy's Blues	8	7	0	97	88	16
Green Hornets	6	9	0	64	93	12
Ernie's Whitesox	4	11	0	62	90	6

PLAYOFF RESULTS:

Semi-final "A"
Doug's Devils 8, Whitesox 1
Doug's Devils 14, Whitesox 2
Devils win 2-0.

Semi-final "B"
Baldy's Blues 19, Green Hornets 5
Baldy's Blues 7, Green Hornets 1

CHAMPIONSHIP SERIES: (Best of 3 series)
Game 1, Sept. 3, Baldy's Blues 5, Red Devils 3
Game 2, Sept. 10, Red Devils 7, Baldy's Blues 0
(Series tied 1-1)

Game 3, Sept. 17, Baldy's Blues vs. Red Devils, 7:30pm

Winchester Lob Ball League

FINAL SERIES:

"A" Pool
Blue Jays 23, Blue Knights 12
Blue Jays 14, Blue Knights 6
Blue Knights 16, Blue Jays 11
Blue Jays 26, Blue Knights 6
Blue Jays wins "A" championship series 3 games to one.

"B" Pool
Stage West 19, J.R.'s Vice Squad 16
Stage West 13, J.R.'s Vice Squad 11
J.R.'s Vice Squad 6, Stage West 5
Series to be decided Wed., Sept. 16.

"C" Pool
Morewood 15, 40 Pounders 5
Morewood 20, 40 Pounders 4
Morewood 12, 40 Pounders 8
Morewood wins "C" Championship series 3 games to none.

BON BAKERY & DELICATESSEN



126 PRESCOTT STREET
KEMPTVILLE
258-5325

Where baked goods are baked best.

Come in and try our
- Black Forest Cake
- Donuts, Buns and Cookies
- Cakes for all occasions
- Custom baking by our EUROPEAN TRAINED MASTER BAKERS

Open Monday to Saturday, 7am to 6pm; Friday until 8pm



Frankly speaking

by Frank Morgan

MINOR HOCKEY AND HAWKS HAVE BIG WEEKEND

Last Saturday night the North Dundas Minor Hockey Association held their big fundraising dance which featured a theme of the 50s and 60s, and although the crowd was down from what had been hoped for, they did make a little money and from all reports everyone had a great time. Duke of Earl supplied the authentic music and the arena was decorated with theme cars, posters and juke boxes and pinball machines. Following Friday night's dance (in the upstairs hall), an Elvis Presley poster was removed from the downstairs area and because the poster was borrowed, Minor Hockey officials would appreciate its return. Following the dance Saturday night, the Minor Hockey crowd stayed and removed their decorations so that the arena could be cleaned for Sunday's bingo sponsored as a fundraiser by the Junior "B" Hawks. At 7am the Hawks' executive rolled in with their extra tables and chairs to accommodate the big crowd of bingo fans. By 11:30am the doors opened and the tables soon filled with 400 players. Games continued until after 10pm Sunday evening. A couple of short breaks broke up the day (which included the serving of a delicious hot chicken supper). Hawks' management had had a long day, but many compliments from the bingo players were heard as they found their way to the exits at the end of the evening. From all reports the Hawks were very pleased with the profits which will be put to good use as the season gets under way and the heavy expenses of operating a Junior B team begin to roll in. Hopefully the team will take to the ice by next weekend, if things go well, and the ice is ready as expected on Sept. 25.

TRADE FAIR THIS WEEKEND

Winchester merchants and area businesses hold a Trade Fair every second year and '87 is again the year for the big show which is always one of the best area trade shows you will find. The guys and girls go all out to provide a good program as well as a complete cross section of new products displayed in attractive settings. Once again the fashion show will highlight each evening's program. Local merchants will be getting together to show the new fashions in clothing, jewellery and accessories. There will also be draws and lots of prizes for all. A wine and cheese party will kick off festivities Thursday night. Do try and attend as this is always a good show with something for everyone.

EARLY ICE TIMES NOW BEING BOOKED

Many of our regular users and leagues do not start right away so as usual we will be renting ice time on a first-come-first-served basis for the first three or four weeks. It is our understanding that unless quite a few more register for Minor Hockey we will be losing about seven hours of ice rentals (to this group alone) and as it stands now, this will make Saturday ice hours available for any group wanting it on a regular basis. The Hawks training camp and their exhibition games take quite a few hours and already Chesterville Jr. C's and Finch Jrs. have booked time. If your team is interested, give us a call.

Mackler to coach Flyers

CHESTERVILLE — With many players moving on, spectators can expect to see new faces on the Chesterville Junior C Flyers' bench.

Kevin Mackler will be one of the new Flyers' faces in the 1987-88 Junior C campaign.

With the departure of Winchester's Mike Armstrong, Mackler, an employee of Ontario Hydro in Winchester has accepted the position of head coach.

Mackler, 28, said, "I had a few people question me and about a week ago Tom (Van Dellen, team president) called me."

Van Dellen said: "Since Mike resigned we had Kevin in mind. Right from the start we were interested in Kevin."

Armstrong, a former Winchester Jr. B Hawk trophy winner, coached the Flyers since the team was started up in 1982 until the end of the last season. Under him the Flyers won the championship twice and went to the final last year before losing to St. Isidore Eagles in the best-of-seven 4-1.

"I have some big shoes to fill," said Mackler of Armstrong.

This will be Mackler's second year of competitive coaching. Last year he coached the Winchester-Chesterville midget hockey team in the Upper Canada Minor hockey league's level II.

Van Dellen said the fact Mackler coached the midget team was important along with the fact he played Junior B hockey.

Terry Barkley, another Flyer executive, added, "He knows what players are coming up and this should help the Junior Cs."

Most of the players on the team will be newcomers with up to seven returning.

Said Mackler: "We'll be pretty well starting from scratch with the Boulanger boys (Rene and Jerrold) and the two goalies (Brad Droppo and Mike Fawcett) returning. "We have a good nucleus to build around. You can have the best team but if you don't have good goaltending you have nothing."

He said the coaching will be a bit more difficult since the age of the players can be up to 21 and may make controlling them difficult.

But Van Dellen said this shouldn't be a problem since he has coached the midget team.

"If someone can coach a midget team he should be able to coach a Junior C team."

Mackler and his midgets won the most sportsmanlike and most disciplined team award at the Art Bogart Memorial Tournament in Pembroke last March.

He said, "I strive on guys with discipline and hard workers."

He said he is looking for guys with enthusiasm, grinders.

"I like a team that has good checking in the corners, that's where you win the game."

He said he will sit down with the team after training camp and there they will set some goals.

"If we work hard we should be competitive."

Mackler is hoping to get two assistant coaches. One has been confirmed; Steve Ball will be back with the team.

Mackler played minor hockey with the Morrisburg Lions and in the Chesterville town league. In 1983 he had his arms amputated above the elbow after a work related accident but this didn't deter his interest in hockey.

"Hockey was always my number one sport, I have always been involved in hockey, same as any kid. Coaching keeps me right in there and I really enjoy it."

Mackler said he hates losing and wants to win at almost all costs.

"You can learn something when you lose but it's a tough way to learn."

YOUTH BOWLING REGISTRATION

Saturday, Sept. 19 9am-3pm
Sunday, Sept. 20 12 noon-3pm

and any other Saturday and Sunday in September

REGISTER AT:

South Mountain Lanes
or call 989-2350



Auction Service
and Sales Management
HUGH FAWCETT
Winchester 774-3363
JAMES COOPER
Cardinal 657-4448
Indoor facilities available for winter sales.

laurin laurin
LADIES WEAR
OPENING SOON
EAST END PROMENADE
MORRISBURG

Drewery Pontiac Buick

Jim Perry's
SPECIAL OF THE WEEK

1983 Grand Prix Brougham
Loaded, air, tilt, cruise, etc., power sliding moon roof, maroon, 42,000 km

$10,895

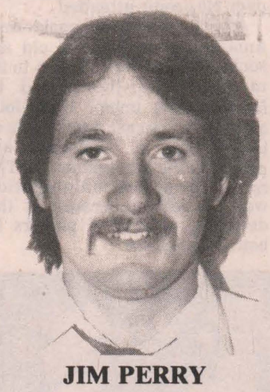

JIM PERRY

Drewery
Pontiac Buick Ltd.
St. Lawrence St., Winchester
774-2360 or 1-800-267-7608

Licensed under L.L.B.O.



Chinese Buffet:
Wed., Thurs., Fri., 12 noon - 2pm,
Fri., Sat., Sun., 5pm - 9pm

Relax in the pleasant surroundings of our restaurant or order a takeout.
WIDE RANGE OF DISHES
Canadian, Chinese, Italian

COUNTRY KITCHEN
RESTAURANT, DINING LOUNGE AND TAVERN
WINCHESTER 774-2417

An evening with the Tuppers
at their
Fall Dinner Dance
Friday, October 2, 1987
at Nepean Sportsplex, Halls A and B
1701 Woodroffe Avenue

COCKTAILS 6:30pm DINNER 7:30pm
DANCING 9:00pm to 1:00am to "Big Band Revival"
Guest entertainment - Meadowlands Jazz Ensemble

$22.50 per person Prizes

For tickets contact
Lois Brownlee, 826-2201 or
Albert McKeown, 821-3021

BERRYS PET FOOD

Good until Sat., Sept. 19, 1987
While Quantities Last No Dealers

Derby Luxury DOG FOOD	Purrr CAT FOOD
59¢ 14 oz.	69¢ 14 oz.

LARGE SELECTION OF PET SUPPLIES

Winchester
Caleb St. (beside United Church)
774-2522

SD&G NEWS UPDATE '87
Actualités '87 dans SD&G

The Alternative School is offering Access to Education For All Adults
Make 87-88 your Year for Education

Alternative School
Winchester Court House

Offers the following programs:

I* CAREER PLANNING PROGRAM
This program will consist of in-school and work experience components to assist the student in academic upgrading and future employment possibilities.
** Students may be eligible for financial help through the Futures Program "Part Time-Part Time".*

II LITERACY - NUMERACY
Need to improve your reading, writing and math skills?

We offer personalized programs for you to achieve at your own pace.

NOTE: Correspondence courses available for those who cannot attend daily classes.

For further information, please phone 774-2981

Chairman of the Board
JOE GUNN
President du conseil

SEEKING EXCELLENCE THROUGH EDUCATION / L'ÉDUCATION, LA VOIE DE L'EXCELLENCE

Director of Education
T. R. LEGER
Le directeur de l'education

COME SOMEPLACE HOT THIS WEEKEND.



Get ready for fun! The '88 Yamahas are here and they're hot. With more models, more features and more gutsy power than ever before.
So come out to our showroom and warm up to winter.
It's going to be the hottest season yet.

YAMAHA
We make the difference.

Floyd Thompson Snowmobile Sales
Brinston
(Shop) **652-2101** (Home) **652-4058**



Morewood "C" winners

Morewood Marauders swept to the Winchester Lob Ball League's "C" Pool championship defeating the 40 Pounders three games to nothing. The '87 "C" winners are, front, left to right, Brian Gunnell, Robert St. Pierre, Marlene Melvin (manager), Roger Helmer, Tim Helmer, Bill Melvin. Back, left to right, Al Howe, Jim McWade, Martin Schoones, Bob Pitruniak, Larry Stewart, Mike Erickson. Missing, John Bailey.

Marauders sweep Pounders in three

WINCHESTER — They came close in the third game of the 1987 Winchester Lob Ball League's best of five "C" Pool championship series but the 40 Pounders just couldn't hold on for another game.

Morewood Marauders edged the Pounders 12-8 here last Thursday night to become the league's first ever "C" Pool champions. They took the series in three games running up 15-5, 20-4 and 12-7 scores.

Morewood needed three games to eliminate the Country Boy Astros while the 40 Pounders took the same three game route to get the Mountain Lions out of the play-off picture.

Last Wednesday night the Blue Jays claimed the WLBL's "A" Pool championship, defeating the Blue Knights 26-6 in the fourth game of that best of five final.

Stage West and J.R.'s Vice Squad were to decide the "B" Pool championship this week.

Morewood jumped out into an early 5-0 first inning lead in Thursday's third and deciding contest. Brian "Sparky" Gunnell, Larry Stewart, Jim McWade, Bob Pitruniak and Mike Erickson all touched home to get things off to a favorable start.

Gunnell and Roger Helmer stepped on the dish in the second frame to build up a 7-0 lead.

The 40 Pounders closed up some ground in their third at bat when John Proulx doubled, Lloyd Guy reached on a fielders' choice and Al Fishburn singled and all three scored to make it a 7-3 contest.

Bill Melvin brought in Morewood's eighth run in the fourth to make it 8-3.

The Pounders then exploded for four runs in the top of the fifth to make a real game of it. Howard Henry, Bill Dellaire, Richard Cayer and Irwin Skuce all scored to make it an 8-7 game.

Morewood didn't waste any time regaining a bigger lead. Tim Helmer belted a homerun with Martin Schoones on board in the bottom of the fifth to relieve some pressure and open up a 10-7 lead.

Robert St. Pierre and Al Howe increased their squad's lead to 12-7 in the bottom of the sixth.

Howard Henry's second run of the game in the seventh inning made it a 12-8 final.

FAWCETT
PIANOS AND ORGANS
Sales and Service New and Used
WINCHESTER, ONTARIO
KEYBOARDS
Complete line of Roland
PIANOS
Lesage
Kawai
ORGANS
Kawai Home Organs,
Principal Church Organs,
A.O.B. Custom Built Church Organs
Please phone for appointment: 613-774-2205

THANK YOU

to Ault Foods Ltd.,
Berry's Egg Farm, Néstles,
and Winchester Cheese
for their generous donations

and to the local businesses for their support.

North Dundas Minor Hockey Association

Junior Devils rally for tie

CORNWALL — Last Friday's opening junior and senior boys' SD&G high school soccer matches for North Dundas District High School's Devils doubled as both squads' first practice sessions of the new season.

The junior Devils were able to come together in their first on-the-field meeting and rally from a 3-1 deficit to tie La Citadelle Patriotes 3-3.

NDDHS' senior Devils weren't as fortunate. Their first game was against one SD&G's power houses and they suffered a 6-1 beating.

"It was our first practice, being the first week of school we had no time to prepare so we had to consider it as our first practice," explained senior coach Carl Ward.

Coach Ward said it looked as if his opposition, the senior Patriotes, had been playing together all summer and they appeared to be in mid-season form.

With no time to get ready for their first game the Devils were still experimenting with their line-up and just couldn't match the Patriotes.

Coach Ward says he has several players with European experience at the school this year and with a week to get ready for game two this Friday (Sept. 18) he should be able to get them in the right places.

"We should have a much better team this week," he said. Both junior and senior Devils will see action at Rothwell-Osnabruck in Ingleside against the Lancers this Friday afternoon.

Faced with the same, short first week schedule junior coach Phil Plumb thought his Devils were in for a similar fate against the host junior Patriotes as they fell behind by 1-0, 2-0, 2-1 and 3-1 scores.

But Plumb's charges managed to rally for two late goals and a 3-3 draw. "I can't believe the way the team came together," he explained, "I think if the game had've been five minutes longer we would've beaten them."

The coach said he had held a meeting with prospective team members last Thursday. But he didn't know many players so took the four he knew from the previous year and formed some lines explaining that was the extent of preparation he had time to make.

This week he reports he will work with the squad both Tuesday and Thursday and those practices should really help in the preparation for this Friday's second game at Rothwell-Osnabruck. "I'm really looking forward to this season, the coach said, there are a lot of talented players here and I think we should have a real good team."

Chris Hart potted two of the juniors three markers while Scott Francis booted in the other.

Chris Fraser netted the lone senior goal scoring on a penalty kick.

Veronica Leahy
High Speed Hockey Clinic
starting
Saturday, Sept. 12
6:00pm - 8:00pm
in Brockville Youth Arena
$5.00 per 2 hours
Many puck control drills.
For information
Ted Britton's Smoke Shop,
238-9048 or
Grant Carter, 342-8618

Minor Hockey
Skate & Equipment
EXCHANGE
Tuesday, Sept. 22
7:00pm to 9:00pm
at Winchester Arena

WINCHESTER
J.R. Vice, Manager
CHESTERVILLE
E.J. Daniels, Manager
J.R. Vice Funeral Homes Inc.
WINCHESTER
505 Church St.
774-2120
CHESTERVILLE
62 Queen St.
448-2120


Russell Junior C Hockey Club
TRYOUT CAMP
at the Dr. F. Kinnaird Arena, Russell
For more information contact Bob Clark 445-2937
Tues. & Wed., Sept. 29, 30 at 9:30pm
and Fri., Oct. 2 at 8pm

WINDOWS
Maintenance free vinyl replacement windows, casement windows and vinyl siding.

FREE ESTIMATES, FINANCING AVAILABLE, CALL COLLECT.
B&H Home Renovators
342-9791
1185 CALIFORNIA AVE., BROCKVILLE

Only 5 vacancies in WTHL

WINCHESTER — There will be few new faces in the line-ups when the Winchester Town Hockey League teams hit the ice later this month. 55 of the 60 players from last year's rosters have said they will return to skate another year in the WTHL.

One of the five vacancies has been made by the transfer of out of town goaltender Lyle Shrigley so four of 14 names on the entry list will be added to this year's draft list. One of those four spots will be taken by a player who is returning after a leave of absence so the number of spots for new players has been whittled down to three plus a goaltender.

In the past once the draft has been made and the schedule has begun several positions have opened up so league officials feel first time players may be able to join the league to fill these spots in a secondary draft before Christmas.

The 1987-88 rosters will be filled on Tues., Sept. 22 when the four team captains will meet and select their new squads. Tom Kirkwood will take over the Aqua Fun Pools captaincy from Butch Oldford and select that club.

Steve "Bear" Johnston, Larry Moore and Steve Plummer are all returning as captains of the Country Kitchen Canadiens, CountryBoy Blazers and Tri-County (Windows and Doors) Raiders, respectively.

Should the ice go into the Winchester and District Arena in time the teams will play exhibition games in the week of Sept. 29 - Oct. 5.

The first league game could be scheduled for Tues., Oct. 6, depending on the availability of ice.

JOHANSEN
TRUCK & AUTO CENTRE LTD.
(Prop. Dave Johansen)
-Complete Radiator Service
-Commercial and Domestic Vehicles
-Motorcraft Batteries
HWY. 31, SOUTH OF WINCHESTER
TELEPHONE 774-2806

HOLLAND FLOWER BULBS
Now Ready for Fall Planting
Tree Guards 95¢
* *Perfect weather to seed!*
Plant spruce and pine in September
Austrian Pine, 2' $28.00
Colorado Green Spruce, 3' - 4' $48.00
Colorado Blue Spruce, 3' - 4' $68.00
White Spruce, 40" $48.00
Austrian Pine, 3' $54.00
Also larger sizes available
Peter Knippel Nursery Inc.
Garden Centre & Landscaping
822-0383
4590 Bank St. S. at Leitrim
OPEN 7 DAYS A WEEK
Sat., 8am-5pm; Sun., 10am-4pm
Fall is for planting
TREES • SHRUBS
LAWNS • BULBS
VISA MasterCard

Hunting Ethics

- Ethical hunters are concerned about the environment and non-game species.
- Ethical hunters support sound wildlife research, management, laws and enforcement.
- Ethical hunters are skilled in the use of the tools of the sport. Be it rifle, shotgun, or bow, they know its capabilities and its limits.
- Ethical hunters do not measure the success of the day afield by the quantity of game taken, rather by the quality of the experience.
- Ethical hunters observe the rules of safe and skillful firearm handling and fair chase as well as all of the regulations that apply.
- Ethical hunters do not trespass.
- Ethical hunters obey all laws.



Ministry of Natural Resources
Ontario

Over 40 years of loyal service
Ford FORD
Grégoire AUTO '82
378 Notre-Dame, Embrun 443-2985
Looking for a good, used car? Just arrived:
1986 Mercury Grand Marquis LS
Fully equipped. 40,000 km.
Stock No. 2348-A.
1985 Mercury Grand Marquis
4 door, many extras. Only 23,000 km.
Stock No. P376-A.
Call us for details.



Red and white show

Russell County 4-H members competed Saturday morning in the open 4-H dairy show at the Russell Fair. Competitors in the Ayrshire classes display their animals under the watchful eye of the judge.

Press Photo—Must

Osgoode men top callers in Canada

OSGOODE VILLAGE — There was a time when Richard Dandonneau's neighbors thought he was a little strange.

But he may get a little more respect now that he is Canada's National Goose Calling champion.

Dandonneau, along with another village resident Dave Hotchkiss, were big winners at the Canadian Duck Calling competition held last weekend in Toronto.

While Dandonneau was the big winner in the goose category, Hotchkiss won first place in the Canadian Duck Calling competition, which is reserved for past winners only.

Hotchkiss went up against eight former champions and beat them, taking that award for the third straight year.

For Dandonneau it was his first big win. Even though he won a trophy and a double rifle case, being number one in Canada is the biggest thrill.

"A little plaque would have been worth a thousand dollars. Just winning the National Goose Calling championship makes it all worth while," he said.

Dandonneau's interest in bird calling started seriously four years ago.

As a hunter he had been making use of the calls to catch game but when he joined the Chesapeake Call Co. in Osgoode he learned the proper technique from Hotchkiss.

Now he practices in the car on the way to work in the morning.

He remembers the first time his neighbors learned of his new hobby.

Once, after spotting a flock of geese he went outside to try and call them.

Although he didn't lure any of the geese away from the flock he did pull a few of his neighbors out of their houses.

"They couldn't figure out how the geese were getting so close," he said. What his neighbours found instead was Dandonneau standing on his front lawn impersonating the flock with perfect clarity.

Now they know better and his neighbors aren't sent on any more wild goose chases by his calling.

"They know now that there are some strange people doing duck callingand goose calling in Osgoode," he laughs.

Dandonneau beat 22 other callers from across the country. The competition in Toronto was friendly. There are no "bad sports," he said.

"People don't sit in the corner and think about beating the next guy."

In his competition, the callers have 90 seconds to do a full routine. This includes "a long honk," "greeting calls", and "confidence calls."

The routine simulates a flock of geese coming into a given area.

If contestants don't complete the routine, they are disqualified, he said.



David Graham

Bevis and Verla Graham of Winchester are proud to announce the recent graduation of their son David Graham, from Cannadore College, North Bay. He is employed as an aircraft maintenance technician with Bradley's First Air at Uplands Airport in Ottawa.

Renumbering to aid 911

METCALFE — Osgoode Township residents who currently live on rural routes will be seeing a slight change in their addresses this September, as the township puts the finishing touches on a renumbering project which will increase the efficiency of the soon-to-be-implemented 911 emergency response system.

Scott Campbell, the municipal law enforcement officer for the township, said 95 per cent of the addresses in the township have been converted to street addresses.

Those who live on rural routes and are identified by an address of RR2 Greely or RR1 Metcalfe, will continue to have that number plus an additional numbered street address.

This change to a "civic address" will make the region's 911 emergency response system more effective when it is implemented in the spring of 1988, said Bob Burns, the project coordinator for 911.

"Someone who has an address of RR2 Greely will have a civic address of 1245 Acton Rd., for example, added on to their address. The new address would read 1245 Acton Rd., RR2, Greely," said Burns.

This measure will ensure "a more efficient delivery of emergency services," he said.

Campbell said the new numbering system should be completed by mid-September. All villages have been converted, while several rural areas throughout the township remain unchanged.

J.R.'s Vice Squad stays alive

WINCHESTER — J.R.'s Vice Squad staved off elimination from the Winchester Lob Ball League's "B" Pool championship series nipping Stage West 6-5 in last Wednesday's third game of the best of five final.

Stage West opening their "B" pool championship posting 19-16 and 13-11 decisions over the Squad but couldn't wrap it up last Wednesday, losing 6-5.

The fourth and fifth games (if necessary) will be played tonight Wed., Sept. 16.

The WLBL's "A" Pool and "C" Pool champions were both crowned last week. In the "A" Pool play-off the Blue Jays needed four games to take their division title. They defeated the Blue Knights 23-12 and 14-6 in the first two games. The Knights held on for a 16-11 win in game three but fell 26-6 in the fourth and final match last Wednesday.

Morewood Marauders took the "C" Pool silverware in straight sets defeating the 40 Pounders 15-5, 20-4 and 12-8.

Mike Toonders and Bill Steele gave J.R.'s Vice Squad a 2-0 lead in the first inning of game three last Wednesday.

Stage West's offence finally cracked a run across the plate in the third inning when Gary Milne scored to make it a 3-1 contest.

The Vice Squad scored two more runs in the bottom of the fourth frame when Dwayne Holmes and Gerald Beuman touched home to give them a 4-2 lead after Stage West had tied the series up 2-2 in the top of the inning on a run by Bob Peddle.

The Squad came up with another two run inning in the sixth. This time Dave Weatherall and winning pitcher Gerald Beuman scored on hits by Wayne Pollock and Rene Dumoulin to make it 6-2. Stage West closed the gap to 6-5 in the top of the seven inning scoring three times with two out.

Eric Winters, Zeke Sanders and Bill Lillico all made it home to close the gap to a run at 6-5. Phil Lyall, representing the tying run, was left at second base as his club's rally fell one run short.

Burnout victim may use trailer

GREELY — An Osgoode Township man has been given permission to put a mobile home on his property after his house caught fire one month ago.

Mike Robinson, who lives on Highway 31 south of Greely told council members he wants to live out of the mobile home for one year while his damaged house is rebuilt.

The township has strict bylaws in place preventing the usage of mobile homes on land designated rural or residential.

But councillors made an exception in Robinson's case, after some deliberation.

James Purcell Funeral Home
Spencerville
658-3123

Rentals available:
DAILY OR WEEKLY

- Rear tine tiller
- 3" water pump
- 1 1/2 water pump
- 5000W generator
- 2200W generator
- Trimmer
- Cut off saw
- Vibra plate (compactor)
- Push mower
- 16"saw
- 24" saw
- Aerator
- Dethatcher
- Hedge trimmer, 30"

Tom's AIR COOLED ENGINES LTD.
Hwy. 31
Vernon
821-1060
821-1065

PETE'S HEATING
CLEANING, SERVICING & INSTALLATION OF OIL FURNACES
PROP. PETE LE CLAIR
(613) 448-3812
30 MARY STREET
CHESTERVILLE, ONT.
K0C 1H0

CORRECTIONS
We wish to draw your attention to the following in our 1987/88 Fall & Winter Catalogue

Page 10: Copy reads: power up to 700 CCA (group 34/78). This battery will not be available until January 1988. Our current product line delivers up to 625 CCA (group 24/24F and 74). **Page 26:** Item 1, Pulser music centre, 44-0205-0. This item will not be available until after Oct. 1, 1987. **Page 29:** Item, CGE dual-cassette portable component 44-1460-4. This item will not be available until after Oct. 1, 1987. Item 4, Pulser AM/FM mini-cassette player, 44-1506-8. This item will not be available until after Oct. 1, 1987. **Page 30:** Item 5, AM/FM cassette/clock radio, 44-2189-6. This item will not be available until after Oct. 1, 1987. **Page 65:** 5 hp Snowthrower, 60-3965-2. Copy reads: 10.5x4.5" tires. Should read: 14.5x4.5" tires. **Page 73:** Item 9, insulated nylon pants. Copy reads: 87-2324X, Men's S, M, L or XL, $42.99; 87-2312X, Tall Men's L or XL, $39.99. Should read: 87-2324X, Tall Men's L or XL, $42.99; 87-2328X, Men's S, M, L or XL, $32.99. **Page 84:** Big Swede. Copy reads: 75-6096-8. Should read: 75-6095-0. **Page 93:** 2 or 4-player table tennis sets, 84-3612X. Copy reads: Set, from $3.99. Should read: Set, from $8.99.

We sincerely regret any inconvenience we may have caused you.
Canadian Tire Corporation Ltd.
CTCOR-8788

GET A JUMP ON WINTER

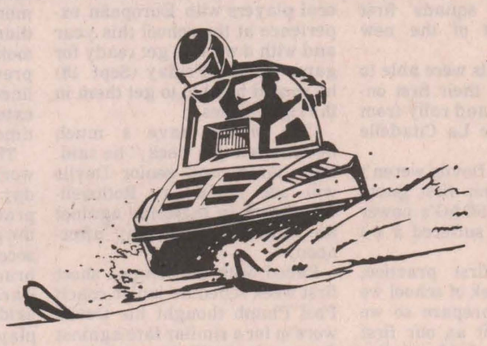

GET $200 IN FREE POLARIS CLOTHING AND ACCESSORIES!

Jump on this offer while it lasts:
Get **$200** in FREE Polaris clothing or accessories when you buy a new Polaris snowmobile before **October 15, 1987.**
Take your choice of Polaris jackets, boots, helmets — or the latest sled accessories to put more fun in your trail riding!
Come in to your Polaris dealer today. Right now every new snowmobile comes with a **$200** offer!
But you will have to get moving.

POLARIS
Nothing beats the way we're built.

Deeks Auto Electric
Winchester 774-2634
©1987 Polaris Industries Inc.

Tri-County Windows & Doors

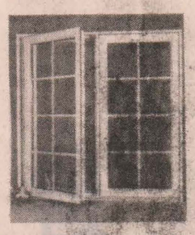

We specialize in custom-made replacement windows and doors.
Pete Filion
774-3777

LOCATED AT THE UPPER CANADA GOLF COURSE
The Canada West Lounge & Restaurant
THIS SATURDAY, SEPTEMBER 19TH
Seafood Buffet
17.95 PER PERSON
$7.95 CHILDREN UNDER 12
Featuring: Live Lobster, Frog Legs, Scallops, Oysters, Shrimps, Salmon, Mussels, Etc.
SERVED FROM 4 P.M. TO 8 P.M.
Reservations Suggested
FALL BUFFETS
Sept. 26 — Chinese Buffet served 4-8 p.m.
Oct. 4 — Pasta Buffet served 4-8 p.m.
Oct. 11 — Thanksgiving Buffet served 4-8 p.m.
FULLY LICENSED - EXTENSIVE WINE LIST
DOMCO FOOD SERVICES LTD.
Reservations - 543-2914

CHESTERVILLE RECREATION FALL PROGRAMS
CO-ED BASKETBALL FOR CHILDREN AT N.D.D.H.S.
Mondays & Thursdays
Starting Sept. 21
Children in Grades 5 & 6: 6 P.M. - 7 P.M.
Grades 7 & 8: 7 P.M. - 8 P.M.
Instructors: Jerry Jean & Murray Shane
$6 Per Child - Register Sept. 21
* Bring shorts & running shoes
AEROBICS WITH PENE ARNOLD
7:30 - 8:30 P.M.
Mondays & Wednesdays
Chesterville Community Hall
Beginning Monday, Sept. 28
FEE:
$20 For Ten Weeks - 1 Night/Week
$35 For Ten Weeks - 2 Nights/Week

$1000 OFF 1987 CYCLONE



CYCLONE – This sizzling new sport performance ATV with 250cc engine. Rip the rough with no shift automatic transmission and MacPherson strut suspension. Exclusive floorboards for better protection and stability.
MSRP $3999
SALE PRICE
$2999

Hot Deals on 4 Wheels!

$600 OFF TRAIL BOSS 250
A powerful all-purpose sport utility ATV with 250cc engine. No shift automatic transmission, MacPherson strut suspension and exclusive floorboards for better protection and stability.
MSRP $4149
SALE PRICE $3549

$600 OFF TRAIL BOSS 4x4
A sport performance 4x4 workhorse with powerful 250cc engine. No shift automatic transmission with exclusive demand 4 drive system and exclusive floorboards for better protection and stability.
MSRP $5699
SALE PRICE $5099

PLUS $200 FREE ACCESSORIES
By a new Trail Boss 4x4 and get $200 in free accessories. Buy a new Cyclone or Trail Boss 250 and get $100 in free accessories.

SAFE RIDERS HAVE MORE FUN
Any vehicle can be dangerous if ridden improperly; read your owner's manual before riding. Get proper training and do not attempt maneuvers beyond capabilities. Never ride without a helmet and protective clothing. Never carry passengers or ride on improved or public roads. These are full-size machines, designed for adults 18 years and older.
Prices do not include freight or dealer set up charges. Offers end October 31, 1987. Offer good at participating dealers.

POLARIS
Nothing beats the way we're built.

Deeks Auto Electric
Winchester 774-2634

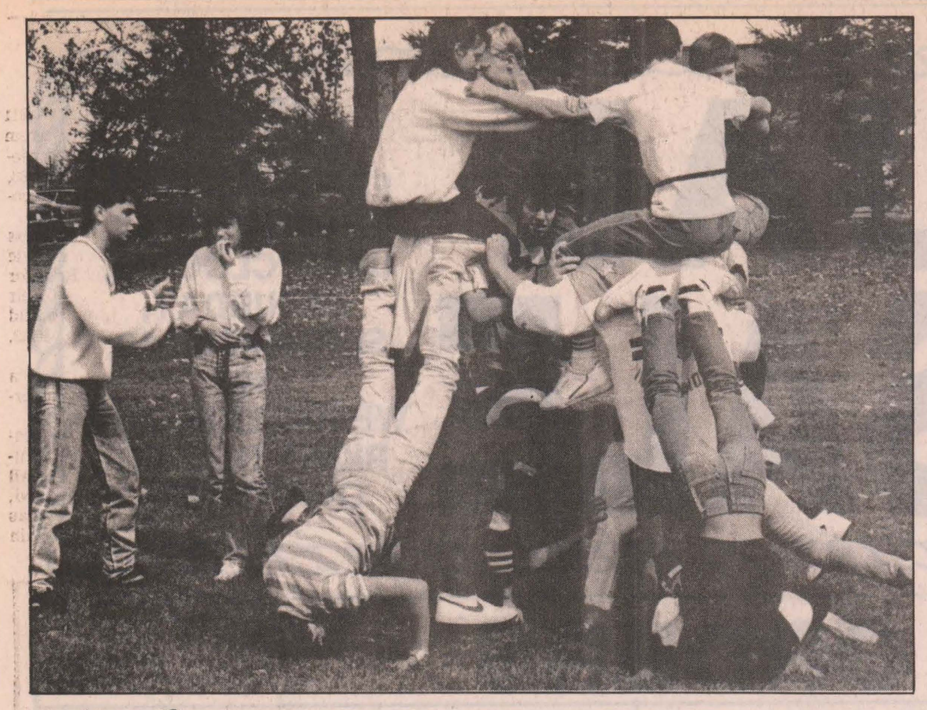

Is it art?

Trevor Page, far left, decides this human sculpture needs another addition and tries to coax a wary grade nine student into place. The human sculpture was just one event in an afternoon of activities at Osgoode Township High School last Friday designed to make the 120 new grade nine students at the school feel at home. During this event, competing grade nine classes had to build a sculpture using their classmates as the raw material. The only rule: only four feet, four hands, three knees, and two heads can touch the ground at any one time.

North Dundas bucks the trend with lower enrolment figures

Enrolment is up at many area public schools this fall as students prepare for another year of learning.

North Dundas District High School is one of the few area schools with a decreased enrolment, down about 25 from 825 students last year. New to the school will be senior woodworking teacher George Albers. Returning to North Dundas are Alice McKay, teaching commercial and French courses, and George Campbell teaching technical courses.

Seaway District High School has increased its enrolment by 13 students this year, with 584. John Carmichael will be the new geography and history teacher at Seaway, and John Peters will be returning to the school to teach auto mechanics.

Osgoode High School will be maintaining its attendance this year at about 475 students. Osgoode's principal, Lynda Brooks, is a new addition to the staff. New in math and science will be Myra Beckett and Russ Catt. Dave Buckingham will be teaching English, with Shelley Irvine joining the English and drama departments. Clark Moffatt will be teaching business, and the new head of guidance is Carryl Potter.

Maple Ridge Senior Public has increased its attendance with 215 students this year, up from last year's enrolment of 210 students. Scott Corden is a new teacher at the school, teaching a variety of subjects at the Grade 7 and 8 levels. Special education teacher Margaret Phifer is on maternity leave and will be replaced by Ab Carr. Grade 7 immersion has been increased by one full class this year, and the school has added half-time French teacher Lucy Emond to the staff. The school has also introduced Monday and Tuesday classes for gifted students, taught by Marion Michalicka. Roxmore Public School students will also be attending Maple Ridge for music and family studies classes.

Winchester Public School's enrolment has dropped slightly to 261 from 275 last year. The school has one new staff member, Georgina Hillis, who will be teaching classes for juniors with learning disabilities.

Nationview Public School's enrolment has increased this year to 394 students, up 22 from last year. New to the school is vice-principal Brenda Waddell, formerly of Maple Ridge Public School. New teachers include Grade 6 teacher Bill Pollock, Grade 7 and 8 teacher Laurie McElheron, and music teacher Marion DeGray.

Chesterville Public School has decreased its enrolment from 200 last year to 185 this year. Grade 5 teacher and librarian Marion Henderson is a new addition to the Chesterville staff.

Elma Public School has the highest enrolment in a number of years this year, with 192 students. Last year, enrolment was at 182. New teachers include kindergarten teacher Joan Plumadore, junior kindergarten teacher Lorna Holmes, and music teacher Joan McEwan. Half-time teachers new to the school are Grade 2 teacher Joan Findlay and kindergarten teacher Suzanne Portugaise. The school is also featuring a new learning centres program.

Morewood Senior Public School has 141 students enrolled this year, an increase of 21 over the September 1986 figures. Teaching Grades 5 and 6 and acting as principal's relief will be Irene McLean. Jeanne Andre will be the school's new French instructor.

Village Chimney Sweep Ltd.

Kemptville 258-5060

North Gower 489-3928

Your Professional Chimney Sweep

Member of Ontario Chimney Sweep Association

GERRY ROSENQUIST

WISHES TO THANK

ALL THE WORKERS AND VOTERS WHO SUPPORTED HIM IN THE RECENT PROVINCIAL ELECTION CAMPAIGN.

AND CONGRATULATES NOBLE VILLENEUVE ON HIS RE-ELECTION

LIBERAL

Authorized by the Gerry Rosenquist Campaign

Mountain musings

by Shirley Mills

Have you noticed, there is a lot of good food and good music being offered in the churches right now.

On Sept. 20, anniversary services will be held at **Inkerman United Church**. (Don't forget the morning service is at 11am.) In the evening at 8pm there will be a special musical cantata by the **Christian Choral Society**. (This is a 28-member group from Athens.) A fellowship hour follows the presentation.

Also on Sept. 20, at 7pm, the **Christian Motorcycle Club** will be giving their message in word and song in the **Heckston United Church**.

The anniversary supper at **Inkerman United Church**; will be on Tuesday evening Sept. 22 beginning at 5pm. For only $6 for adults, you can have a darn good meal.

Next Saturday, Sept. 19, starting at 11am, there is an auction at **St. Andrew's United Church** in Hallville. There will be fresh vegetables, baking and other items and lunch will be available.

I found another Bingo for those who enjoy them. **Dixons Corners Recreation Association** will be holding bingo games on Thursday evenings beginning Sept. 24 (at 7pm) and running them until Nov. 27. Doors are open at 6pm.

Russell Horticultural Society places first in fair parade

RUSSELL — Dora Smits of Navan, a winner in years past, was this year's exhibitor with most points in the flower division at Russell Fair.

Betty Dugdale of Russell came second in the flower division, while Janet Palmer was the new exhibitor with most points.

Grace Stapper took first place in the vegetable exhibit, with Karen Hewitt placing second.

In handicrafts, Ida Magladry placed first with Dora Smits second. Pierrette Houde of Greely scored the most points among the new exhibitors in this division.

Barb Golden was top exhibitor in baking. Margaret Nowatzky was the top new exhibitor.

Gareth Hedges topped the entries in the age seven to 12 class for junior baking, while Nancy Graham and Vanessa Lee tied for second place. First in the age 13 to 18 junior baking class went to Judith Hendley.

The grand champion quilt was shown by Linda Gunnell.

Judging of floats in the fair parade held Saturday was as follows: first, Russell Horticultural Society; second, Russell Play Group; third, Russell Fair Board; fourth Russell County Junior Farmers; fifth, Russell Gym Club; sixth, Russell RA.

A milking contest organized by Gordon Sheldrick Sunday pitted "experienced" farmers against "modern" farmers and ladies. First place went to Mary Groot-Lipman, with Barry Boothe, who competed in the "modern" class in second and "experienced farmer" Sterling Sheldrick in third.

In Saturday's Farmer Olympics, first went to the Dundas Junior Farmers. The Russell Junior Farmers came second and the Russell Fire Department was third.

Ladies Aid resumes

by Betty Larmour

WINCHESTER — The Ladies Aid of St. Paul's Presbyterian Church held its first meeting of the new season Mon., Sept. 7 in the Sunday School Hall with 22 members present.

The meeting opened with the hymn "This is my Father's World", followed by devotions and the reading of poems about seniors in nursing homes, by Janet Clapp.

Roll call was answered with "What would you like most of all if you were ill and not able to do things for yourself."

A gift of a lovely candle and holder was presented to Elizabeth Morrison for her handmade banner made for Ladies Aid's 95th year.

The garage sale held at Clara Stel's was a success.

Marilyn Wouters read the minutes of May's meeting held in the common room at the Beachcroft Apartments as well as a number of thank-you notes.

Elizabeth Morrison read the treasurer's report. Norma Duncan reported sending gifts to the sick and to new babies.

Members decided to hold the Oct. 5 meeting at the Dundas Manor at 7pm.

There was some discussion of the upcoming Christmas bazaar and tea to be held Nov. 7 at 2pm.

The meeting closed with the Lord's Prayer. Lunch was served by Clara Stel and Betty Larmour.

NOTICE

DISPOSAL SITE HOURS

Effective October 1, 1987 the disposal sites will be open as follows:

BOUCKS HILL	MON.–SAT.	9 A.M. – 12 NOON
CHURCH ROAD	MON.–SAT.	12:30 P.M. – 3:30 P.M.

Gates at both sites will be locked at all other times.

Metcalfe Fair Notes



Because you asked for it -

Another Amateur Talent Contest

Sponsored by the Metcalfe Agricultural Society

Saturday, October 3, 1pm

to be held in the METCALFE COMMUNITY CENTRE

3 Sections

1. Vocal 2. Instrumental 3. Other

2 Divisions

1. Junior (12 years and under)
2. Intermediate (13 years to 17 years inclusive)

Prize Money: $40, $30, $20, $10

Special Section: Open

Any age, any category: Male, Female, Mixed

Prize Money: $75, $60, $35, $20, $10

ENTRIES CLOSE SEPTEMBER 19, 1987

For entries phone:

Mrs. Erma Morris, 821-2452; Garry Cooper, 821-2732

ADMISSION — FREE

Visit *Castor Court*

95 Mill Street

(Russell's mini mall)

A. Dianne Custance

BARRISTER, SOLICITOR & NOTARY PUBLIC

(613) 445-3183

97 MILL STREET, RUSSELL, ONT., K0A 3B0

174 COBOURG STREET, OTTAWA, ONT., K1N 8H5

Reruns for wee-ones

Quality used children's clothing and maternity wear bought* and sold.

(Clothes must be seasonal and freshly laundered.)

Children's uniforms wanted.

Sue or Gina

445-3368

** on consignment*

MILLSTREAM crafts

Notions and Craft Supplies

445-5251

Whiskers PET FOOD & SUPPLIES

We've moved just next door.

Come and see us in our new, larger premises!

Now open Sundays.

445-3124

Lunch box special
- cookies
- squares
- muffins

25% off until Sept. 31

Open daily from 8am

445-5514

Castor Books

(Your independent book seller)

95 Mill St.

Russell

445-2816

Dave & Janet Bryan

Presumed Innocent by Scott Turow

Spy Catcher by Peter Wright

Patriot Games by Tom Clancy

The Color of Blood by Brian Moore

Closed Sundays

OPEN: Mon.-Sat., 9am-6pm; Fri., 9am-8pm; Sun., 11am-4pm

Laurin Laurin LADIES WEAR

OPENING SOON

EAST END PROMENADE MORRISBURG

scheel windows

Designers and Manufacturers of QUALITY WINDOWS AND ENTRANCE SYSTEMS

RENOVATING or BUILDING?

FOR QUALITY WINDOWS & DOORS AT VERY COMPETITIVE PRICES CALL:

987-5763

(After 6 P.M.)

DAVID HOWAT

R.R.3 Crysler, Ontario. K0A-1R0

.The cats have arrived . The cats have arrived . The cats have arrived .

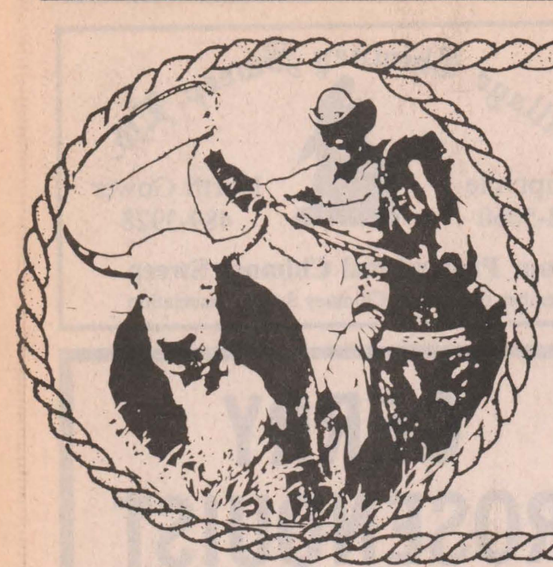

MARCHES M/M FOODMARKETS

ANNUAL BEEF SALE

PRICES EFFECTIVE FROM MONDAY, SEPTEMBER 14 UNTIL CLOSING, SATURDAY, SEPTEMBER 19, 1987. WE RESERVE THE RIGHT TO LIMIT QUANTITIES.

FOR YOUR FREEZER ORDERS

BEEF HIND

APPROXIMATE WEIGHT 54 - 62 kg/119-138 lb
CONTAINS: BONELESS RUMP ROAST, ROUND STEAK FULL SLICE, SIRLOIN TIP ROAST, TENDERIZED STEAK, ROUND STEAK ROAST, WING & T-BONE STEAKS, SIRLOIN STEAKS, GROUND BEEF, STEWING BEEF, BONE & FAT WASTE.

5.05 /kg
2.29 /lb

BEEF FRONT

APPROXIMATE WEIGHT 64-73 kg/140-162 lb
CONTAINS: BLADE STEAKS, BLADE ROAST, SHORT RIB ROAST, SHOULDER STEAKS, OR CROSS RIB ROAST, PRIME RIB ROAST, RIB STEAK CAP-OFF, BRAISING RIBS, POINT BRISKET, PLATE BRISKET, CENTRE CUT SHANK, BONELESS STEWING BEEF, GROUND BEEF, BONE & FAT WASTE.

3.51 /kg
1.59 /lb

BEEF HIP

APPROXIMATE WEIGHT 32-36 kg/70-80 lb
CONTAINS: BONELESS RUMP ROAST, ROUND STEAK FULL SLICE, SIRLOIN TIP ROAST SIRLOIN TIP STEAK, TENDERIZED STEAK STEWING BEEF, BONE & FAT WASTE.

4.39 /kg
1.99 /lb

BEEF LOIN

APPROXIMATE WEIGHT 17-20 kg/37-44 lb
CONTAINS: WING & T-BONE STEAKS SIRLOIN STEAKS, GROUND BEEF, BONE & FAT WASTE.

6.59 /kg
2.99 /lb

1. PRICE INDICATED INCLUDES CUTTING AND WRAPPING.
2. ALL HOME FREEZER CUTS CONTAIN ALL BONE AND FAT TRIMMINGS WHICH WERE NATURALLY ADHERENT TO THE CUT.
3. WEIGHT LOSS IN CUTTING, BONING AND TRIMMING WILL INCREASE THE PRICE IN EDIBLE MEAT.
4. CANADA GRADE A1 AND A2 BEEF.

SPECIAL CUTS - ASK OUR BUTCHER

CUT FROM CANADA GRADE "A" BEEF, BONE-IN **BLADE ROAST**	5.03 /kg 2.28 /lb	CUT FROM CANADA GRADE "A" BEEF, BONE-IN **BRAISING SHORT RIBS**	3.70 /kg 1.68 /lb
CUT FROM CANADA GRADE "A" BEEF, BONE-IN **SHORT RIB ROAST**	4.37 /kg 1.98 /lb	FRESHLY GROUND, REGULAR **GROUND BEEF**	3.26 /kg 1.48 /lb
CUT FROM CANADA GRADE "A" BEEF **T-BONE & WING STEAKS**	10.98 /kg 4.98 /lb	FRESHLY GROUND, LEAN **GROUND BEEF**	4.37 /kg 1.98 /lb
CUT FROM CANADA GRADE "A" BEEF **SIRLOIN STEAKS**	10.54 /kg 4.78 /lb	FRESH, BUTT END **PORK LEG ROAST**	4.37 /kg 1.98 /lb
CUT FROM CANADA GRADE "A" BEEF, 1st 5 RIBS ONLY **PRIME RIB ROAST**	9.22 /kg 4.18 /lb	CANADA GRADE 'A", UNDER 2 kg - 4 lbs, FRESH **FRYING CHICKENS**	2.84 kg 1.29 /lb
CUT FROM CANADA GRADE "A" BEEF **BLADE STEAK**	5.03 /kg 2.28 /lb	BURNS 500g PKG, SLICED **SIDE BACON**	3.25
CUT FROM CANADA GRADE "A" BEEF, FROM THE HIP **TENDERIZED STEAK**	8.77 /kg 3.98 /lb	BURNS 450g PKG **WEINERS**	1.95
CUT FROM CANADA GRADE "A" BEEF **SHOULDER STEAK**	5.69 /kg 2.58 /lb	BURNS 175g PKG, MAC & CHEESE **CHICKEN OR BOLOGNA**	1.19
CUT FROM CANADA GRADE "A" BEEF, BONELESS **STEWING BEEF**	4.37 /kg 1.98 /lb	MARY MILES **COOKED HAM**	5.05 /kg 2.29 /lb

AYLMER
TOMATO SOUP
284 mL TIN
2/.69

GRAVES
PURE, VITAMINIZED
APPLE JUICE
1.36 L TIN
.99

AYLMER, CHOICE
WHOLE TOMATOES
796 mL TIN
.79

DEL MONTE, FANCY
FRUIT COCKTAIL
796 mL TIN
1.59

CHEF BOYARDEE, ASSORTED VARIETIES
CANNED PASTA
850 g TIN
1.79

HEREFORD
CORNED BEEF
340 g TIN
2.19

HI-DRI, WHITE
PAPER TOWELS
2 ROLL PKG.
.99

OXYDOL
POWDER DETERGENT
6 L BOX
4.79

FRESH FRUIT & VEGETABLES

PRODUCT OF CANADA, CANADA NO. 1
2 L BASKET
BLUE GRAPES 1.99

PRODUCT OF CANADA, CANADA FANCY, 3 lb BAG
McINTOSH APPLES
1.79

PRODUCT OF CANADA, CANADA NO. 1
ICEBERG LETTUCE
.59 /ea.

PRODUCT OF CANADA
CANADA NO. 1, 2 lb BAG
CARROTS .69

PRODUCT OF CANADA
CANADA NO. 1, 2 lb BAG
COOKING ONIONS .59

PRODUCT OF CANADA
BROCCOLI .89 ea.

PRODUCT OF CANADA
CANADA NO. 1
GREEN CABBAGE .69 ea.

PRODUCT OF CANADA
8 OZ. PKG.
WHITE MUSHROOMS 1.59

PRODUCT OF CANADA
ONTARIO NO. 1 SWEET
1.30 /kg
GREEN PEPPERS .59 /lb

DOLE BRAND, PRODUCT OF THE TROPICS
.99 /kg
BANANAS .45 /lb

PRODUCT OF SWAZILAND
GOLD LAND BRAND, SIZE 112
ORANGES 1.99 doz.

PRODUCT OF ARGENTINA
LEMONS 3/.89

PRODUCT OF U.S.A.
CANADA EXTRA FANCY
RED DELICIOUS APPLES 2.62 /kg **1.19** /lb

PRODUCT OF U.S.A.
CANADA NO.1
RED GRAPES 2.62 /kg **1.19** /lb

PRODUCT OF U.S.A.
CANADA FANCY
BARTLETT PEARS 1.30 /kg **.59** /lb

PLUS A WHOLE LOT MORE "IN STORE" SPECIALS AVAILABLE AT

WINCHESTER M/M

MAIN STREET, WINCHESTER

OPEN: MONDAY -- FRIDAY: 8:00 a.m. - 9:00 p.m.
SATURDAY: 8:00 a.m. - 6:00 p.m.
FOR FREE DELIVERY 11:00 a.m. - 4:00 p.m.
CALL 774-2125

PORTEOUS M/M

MAIN STREET, VERNON

OPEN: TUESDAY -- THURSDAY & SATURDAY:
8:00 a.m. - 6:00 p.m.
FRIDAY: 8:00 a.m. - 9:00 p.m. - CLOSED MONDAY
TELEPHONE 821-2333

WINCHESTER PRESS

BLUE RIBBON AWARD 1987 — BLUE RIBBON AWARD 1986

Wed., Sept. 16, 1987

Editorial

Majority rule

The dust has settled, and observers of the political scene are attempting to make sense of what the Sept. 10 election will mean for the people of Ontario.

No one is actually surprised that the Liberals won, but few could have predicted just how massive a landslide it was. David Peterson could not be blamed for assuming the people have given him a mandate to do whatever he and his party want for the next few years. The voters sent some clear messages last Thursday, including overwhelming support for Peterson as a leader and against plans for a free trade deal with the United States.

But is there cause for concern that such a large majority isn't in the best interests of good government? The Liberals have never had a majority in Ontario since Confederation. With a Liberal majority in power and the New Democrats as the official opposition, we are now facing the most "left wing" government in the history of this province.

Our system of parliamentary government depends on an effective opposition. It is a healthy thing for a government to have to defend its policies in order to get them implemented by the legislature. As well, too many elected members from one party makes it difficult for the leader to find enough cabinet posts for everyone with the talent to make a valuable contribution. The government will have dozens of idle backbenchers while the opposition struggles to divide up the job of criticizing new policies among a small and overworked group.

Some people are afraid Peterson will repeat the experience of the scandal-plagued Mulroney government at the provincial level, but there are some factors working in his favor. Unlike Brian Mulroney, Peterson had a decade of experience in opposition behind when he took office. He now has more than two years' experience as premier which have only served to reinforce his widespread popularity.

The task of rebuilding that lies ahead for the Progressive Conservatives is a daunting prospect. The party can only hope it doesn't take the Ontario voters another 40 years before they want a change.

C.M.



Press Photo—Van Bridger

Letters

The Editor

Mr. Ian R. Cumming's letter of Aug. 26 consists of a number of unrelated subjects piled one on top of another in an apparent effort to prove that, to quote Mr. Cumming, "APEC has 'far more emotions than brains'."

APEC certainly has no objection to people celebrating Robbie Burns Day, St. Jean de Baptiste Day, or any other day. Our sole concern is language. Canada is a country of many varied ethnic groups, well over fifty and probably the number is much higher. Once an immigrant puts in the required time and obtains Canadian citizenship he or she is entitled to equal treatment with all other Canadians. It makes no difference that some people have been here longer than others, we are all Canadians.

This organization firmly believes that there must be a common denominator between all our ethnic groups, and that common denominator is one language. English is the language used by the overwhelming majority of Canadians, and that should be the official language of the country.

For Mr. Cumming's information, one-third of all working Canadians are employed by some level of government, which makes the criteria for appointments and promotions very important indeed. According to the Public Service Commission Annual Report of 1985 two out of every three bilingual civil service jobs go to francophones, despite the fact that francophones make up only one-quarter of the population.

Mr. Cumming quotes Winston Churchill on the subject of how nations treat their minorities. We don't have just one minority, Mr. Cumming, we have great numbers of minorities. Why special treatment for one minority? Look up Section 133 of the British North America Act. That is the only section dealing with language, and it is a section of limitation, saying where the French language may be used. There is absolutely no suggestion that there should be French language "rights" in any of the provinces except Quebec, and in Quebec both English and French were to be used.

When we consider Ontario the concept of official bilingualism becomes completely absurd. At the time of Confederation French-speaking people made up less than 2 per cent of the Ontario population. At the present time they account for about 5 per cent of the population, but only 3.9 per cent of the Ontario population speak French at home, and only seven-tenths of one per cent of the population speaks only French. In other words nearly all French-speaking people in Ontario are bilingual. Already francophones occupy 6.3 per cent of Ontario civil service jobs.

The French Language Services Act did not come into being as a result of the united demand of Ontario Francophones. Pressure has been put on the Ontario government by the Association of Canadian French of Ontario (ACFO), an organization funded through the federal government, with, of course, taxpayers' money. Now that Bill 8 has been passed this organization is busy trying to persuade French-speaking people to make demands in French!

The bottom line is that special status for one of Ontario's minorities is discrimination against all the other residents in the province.

Pauline D. Leitch
Director - Ontario Region

The hope inside you

Dr. Gordon C. Smyth

The need is for depth, breadth, height and length draw us out, stretch us, pull at us. We draw back, pull in. The need is for depth. If we are to extend ourselves, we must dig more solid foundations, so as not to be utterly uprooted.

There are some vast, ancient civilizations — Babylon and Egypt, China and India — clothed for us in a kind of dusty mist. Still dimmer, the Minoan civilization in Crete, and the age of Troy and Homer's heroes.

Then the time of the city-states on the shores of the Aegean Sea (we owe much to that time and those peoples), with new consolidations of empire rumbling in the distance: Assyria, Persia and, finally, Rome, than which it appeared there could be no greater. However, decline and fall did come.

There were fresh explorations, fresh groupings, fresh kingdoms. The nation-state arose. Eventually, World War I was announced to save democracy. World War Two was fought to stave off totalitarianism. Both conflicts speeded up technology. They made time move faster through space.

As the Lord of history comes close to us, alas, he finds us tinkering with old machinery. The need is for depth. The coming of Jesus Christ was a call for depth. His activity in the world is a challenge for depth. He is the hope around us and within us. This is the first point.

The second point is that this particular hope is under attack. "Always be prepared to make a defence to any one who calls you to account for the hope that is in you" (I Peter 3:15). Strange that this hope requires to be defended! The reason is that Christian hope is gigantic, for it embraces all contradictions and tensions. Moreover, it holds.

Our century has almost revelled in evil. Human skill in rationalizing — about blatant homosexuality, the insane nuclear arms race, excrutiating poverty in the Third World, etc. — plus human ingenuity in self-deception lead society from blunder to costly blunder.

Of course, plenty of palliatives are offered: more or less easy ways to help an individual feel better, and the community feel more secure. However, Christian hope is like none of these.

The third point is the perennial relevancy of the Gospel. The reason should not be hard to locate. The basic needs of human nature, to which the "hope" mentioned some sixty times in the New Testament is associated, are as vital in our age as in previous centuries.

While, therefore, the forgiven sinners portrayed in the Gospels, the transformed lives, the ordinary folk made extraordinary because they were lifted out of themselves by a Cause greater than themselves, wore first-century clothes and thought in first-century terms, they were fundamentally like us. They were impressed and enlisted by a Truth that never wears out.

The earliest disciples were devoted to a particular Person. When the disciples prayed to God, they thought of Jesus. When they thought of goodness, it meant likeness to him. He became to them not only Teacher, but Lord and Savior, revealer of the divine, ideal for a human, who, having died for their sakes, still lived, and to whom, in God the Father's wise tiem, the future belonged.

The deepest needs of humanity continue to be a living, personal revelation and symbol of the invisible God, for pardon, power, inward peace, faith in a supreme divine purpose towards which creation moves, and courage in serving it, for hope here and in a hereafter.

The process that began in Galilee has proved to be endless. Our most profound intellectual, moral and spiritual wants find maximum satisfaction in One who is actually our Contemporary. God be praised! The hope that this message contains "does not disappoint us" (Roman 5:1-5).

This week in . . .

1927

The "bootlegger", the "blind pig" and the "hip flask" were some of the evils pointed out by the candidates of the provincial election campaign. But a Press editorial argued that these evils were magnified a hundred fold, and the condemnation of candidates was nothing more than sound and fury, signifying nothing, and governmental legalization of liquor was nothing more than a "hollow sham." The legalization of alcohol, said the editorial, has allowed a situation which is "bad and steadily getting worse because legalizing the sale of liquor has made it easier for the bootleggers to flourish."

1937

"Shin plasters", the 25-cent paper money so long a part of the Canadian currency system, were being taken out of the money market and being called in by the Canadian mint, as were the tiny five-cent pieces. The "shin plasters" were much sought by currency collectors.

1957

The community centre opened its doors to a trade fair "glittering with colour and excitement for the biggest and most lavish trade fair yet." The trade fair promised something for every one of the more than 7,000 expected visitors. Included in the draws were a 1928 Buick and a 1929 Chevrolet coupe, each valued at $50.

1967

Three fires in the area caused some $400,000 in damages over a weekend. The furniture store on Church Street in Winchester was hit on Sunday. The store, owned by Vice and Craig, was gutted and the contents of the store were made unsaleable by water and smoke damage. The damage totalled almost $100,000. The fire did not affect the company's funeral service or the warehouse across the street. In Morewood, a factory owned by the Heuff brothers was devestated by a fire of unknown origin. New machinery, wood and finished orders were destroyed at the Dutch sash and door factory. The loss was estimated at $300,000. Chesterville firefighters were alerted to a fire at the hog barn of Walter Mattice. No animals were lost, and damage was confined to the roof of the barn.

1977

Dressed in a light yellow jumpsuit and sporting a neatly-clipped goatee, his shirt open almost to the navel, daredevil Ken Carter, the "Mad Canadian" held a press conference to gear up for his rocket-car leap across the St. Lawrence. At 39, the stuntman said he could not postpone the jump any longer and would be too old to attempt it again if he failed. Carter had already scrapped plans to build a 200-foot square bed of red roses as the landing point on Ogden Island, New York. Carter treated reporters to dinner and drinks and showed them video of other stunts in the $150,000 hydrogen-peroxide fueled rocket car.

Seventh Column



by Joe Rowan

Far be it from us to gloat! Extreme modesty denies us even the temptation to make any mention whatsoever of a **'blue'** vehicle of some sort that self-demolished. And, if for one solitary minute, you think our jaunty step this week; and conspicuous **'red'** tie; and our smile that stretches from 'sideburn to sideburn'; and our unusually jolly personality has anything at all to do with last Tuesday's election... **then, by heck, you're dead right!** And it sure feels mighty good after being on the losing team for more years than we care to remember. Yep... **ONTARIO** is sure in 'good hands' now.

One final note concerning politics and elections. Yes, since you asked, we've always voted **Liberal;** usually **lost** our vote; **consoled** the disappointed loser; and **congratulated** the jubilant winner. But, because we've always been convinced all candidateas, by virtue of their willingness to offer electors the benefits of their wisdom and expertise, deserve respect and admiration, we find it easy to warmly shake the hand of a candidate we strove diligently to defeat. That's why, this week, we salute two gentlemen who, in the months ahead, may find Queen's Park a very lonely place. **Noble** (Villeneuve) and **Norm** (Sterling) 'edged' their adversaries, **Dr. Gerry** (Rosenquist) and **Dr. Roly** (Armitage) following campaigns that were conducted with dignity and honor. The fact their party finished last shouldn't be cause for concern to residents in either SD&G and East Grenville or Carleton. We know both will continue to serve their respective constituencies with the same energy and dedication that earned them their respective victories.

The service club in which we have the good fortune to hold membership **(Metcalfe & District Lions),** like all other community-minded organizations, strives continuously to assist any worthy cause. Lending a helping hand to the sightless has always been high on our priority list and again this year, in conjunction with Metcalfe Fair (Sun., Oct. 4), committee members will co-ordinate the **Walk-A-Dog-A-Thon** fundraising endeavor. The long parade will leave Vernon R.A. Centre at 1:00pm and, on arrival at the fairgrounds, will present an exciting and educational program in front of the grandstand. Perhaps, for those who cannot see, there is no better friend than a faithful guide dog. Revenue from this project will help finance the extensive training program that makes it possible to provide the gentle canine 'friends' so loved and cherished by those who dwell in never-ending darkness. If you and your 'best friend' can't participate please be generous in sponsoring those who, along with their dogs, will trek across the miles. For additional information we suggest you dial 821-2042 (evenings)... and ask for **Lion Art** (Smith).

Remember when there were only children, young people and old people and no one had ever heard of a **'Senior Citizen'?** We do, and lately we've been wondering just what, exactly, is a senior citizen. Not being real sure that, at the 'tender' age of 72, we qualified, we've been doing some research. Found the answer while visiting friends at Township of Osgoode Care Centre. It was right there on the back page of their monthly bulletin, entitled **'Profile of a Senior'.** Here it is. *A senior citizen is one who was here before the pill, television, penicillin, polio shots, antibiotics and frisbees. Before frozen food, nylon, dacron, Xerox, Kinsey, radar, fluorescent lights, credit cards, and ball point pens. Senior citizens remember when sharing meant togetherness, not computers; when a chip meant a piece of wood, and girls never wore slacks. Senior citizens were here before pantyhose, electric blankets, ice-makers, dishwashers, clothes dryers and electric blankets, and before men wore long hair and earrings. They were here before Ann Landers, plastic, 40-hour weeks and minimum wages. And they got married first and then lived together. Senior citizens were here when bunnies were small rabbits and rabbits weren't Volkswagens; before the days of cup-size bras, and when cleavage was something butchers did. And senior citizens were here before Rudolph the Red-Nosed Reindeer, Snoopy, DDT, 2-4-D, vitamin pills, disposable diapers and Jeeps. And before pizza, Cheerios, instant coffee, decaffeinated anything, and 'McDonalds'. And senior citizens are those who remember when fast food was what one ate during Lent; when cigarette smoking was fashionable; when grass was used for mowing; when Coke was a refreshing drink and when pot was something used for cooking.* **Know something?... By gosh, we qualify!**

WINCHESTER PRESS

Published by 2woMor Publications Inc.
545 St. Lawrence St., Box 399, Winchester, Ontario K0C 2K0
Telephone 613-774-2524

John Morris, President/Managing Editor
Robin Morris, Vice-President — Karen Holmes, Advertising Manager
Chris Must, News Editor — Allen Van Bridger, Sports Editor
Janet LaPierre, Production Manager — Connie Hart, Office Manager

The Winchester Press was established in 1888 and is published Wednesdays at Winchester, Ontario.

Subscription Rates: $18 per year anywhere in Canada; $35 per year outside Canada.

Member of Canadian Community Newspapers Association and Ontario Community Newspapers Association.

Farm Update

Russell Fair weathers storm

RUSSELL — Although predictions of sunny weather for this year's Russell Fair didn't come true, organizers say the heavy rain this weekend did not seem to deter fairgoers.

"A lot of good people came out and supported the fair," said Russell Agricultural Society president Harold Staal. "The weather didn't hinder them too badly, surprisingly."

Highlights of the weekend included a performance by Tommy Hunter which attracted about 850 people. "He did an excellent job for us," said fair board secretary Judi Hubbard. Although he was originally scheduled for a 90-minute show, the singer decided to stay until 1 am and signed autographs in the lobby for an hour, she said.

The only event cancelled due to rain was the tractor pull. The English horse show was postponed and will be held Sun., Sept. 27.

Organizers of the western horse show decided to go ahead as planned Saturday. "I'm sure it was less than ideal conditions, but they were really good sports about it," Hubbard said.

A good turnout was also reported for the 4-H dairy show Saturday morning. The farmer's olympics, organized by the Russell County Junior Farmers, were held indoors Sunday.

The Jersey and Guernsey shows were held Friday, followed by the Holstein and Ayrshire shows Saturday. A pet show was also held Saturday, and sheep were judged Sunday.

A new event this year, a show and competition organized by the Eastern Bird Breeders Association, was held Sunday.

School children had a chance to visit the fair Friday and take part in a program that included pony rides, wagon rides, a petting zoo, and demonstrations of blacksmithing, exotic birds, and mushroom growing. Presentations were also given by the South Nation River Conservation Authority, the Ministry of Agriculture and Food and members of the Armed Forces Band.

Quinndale Holsteins capture most ribbons

RUSSELL — Quinndale Holsteins was the premier breeder and exhibitor at this year's Russell Fair Holstein Show Saturday. Quinndale showed the first-place breeder's herd.

The junior champion Holstein was Jennyview Stella, shown by Eric Campbell and Elwood Quaile. Quinndale Holsteins showed the reserve junior champion, Quinndale Marlin Marlene.

The grand champion of the show, judged by Neil Kittle, was Breeze Hill Kemp Marsha, shown by Jacques Gregoire.

Class-by-class results were as follows:

Two-year-old: first, Quinndale Tiffany, Quinndale; second, Russellview Janine Kay, Tony Baas.

Three-year-old: Quinndale Mattador Nelda, Quinndale; second, Russellview Christien Adam, Tony Baas.

Four-year-old: first, Breeze Hill Kemp Marsha, Jacques Gregoire; second, Quinndale Joanna, Quinndale.

Five-year-old: first, Russellview Alison, Tony Baas; second, Quinndale Ivanhoe Josie, Quinndale.

Mature cow: first, Sunnylodge Senator Pamia, Jacques Gregoire; second, Quinndale Bold Bonnie, Quinndale.

Breeder's herd: first, Quinndale Holsteins; second, Tony Baas.

Best udder: first, Breeze Hill Kemp Marsha, Jacques Gregoire; second, Russellview Alison, Tony Baas; third, Quinndale Tiffany, Quinndale.

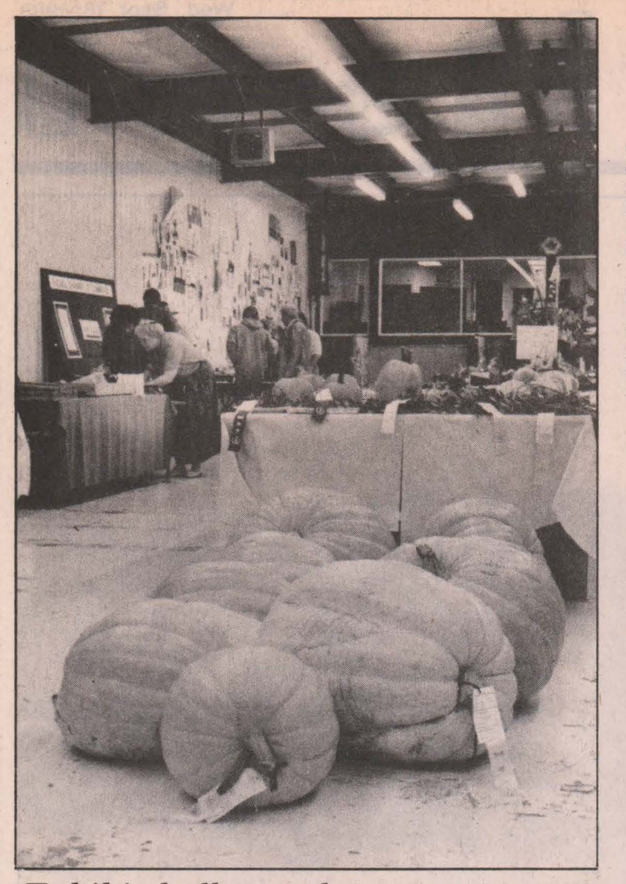

Exhibit hall popular

Displays of agricultural produce and arts and crafts in the exhibit halls at Russell Fair were popular attractions for fairgoers kept inside by wet weather over the weekend.

Press Photo—Must

Sharp Jerseys marvel judge

RUSSELL — Marvelside Jerseys of Russell were winners once again at the Russell Fair Jersey Show Friday, showing the grand champion and winning premier breeder and exhibitor honors.

Marvelside showed grand champion Marvelside Jody's Turvey while Hollyland Jerseys of RR1 Corbyville showed the junior champion, reserve junior champion and reserve grand champion of the show.

Judge for the show was Murray McCaig of Huntington, Que.

Class-by-class results were as follows:

Two-year-old: first, Jobans Gemni Buttercup, Hollylane; second, Stanson BDM Gina, Marvelside.

Three-year-old: first, Silverdene Jet's Lottie (reserve grand champion), Hollylane; second, Marvelside Merit's Joan, Marvelside.

Four-year-old: first, Marvelside Jody's Turvey (grand champion), Marvelside; second, Hird's JFD B May, Marvelside.

Five-year-old: first, Marvelside BDM Claim, Hollylane.

Mature Cow: first, Marvelside Master's Queen, Marvelside; second, Ellen Farms Valiant Krisco, Hollylane.

Breeder's herd: first Marvelside; second, Floyd Dingwall.

Runner-up exhibitor: Hollylane.

Runner-up breeder: Floyd Dingwall.

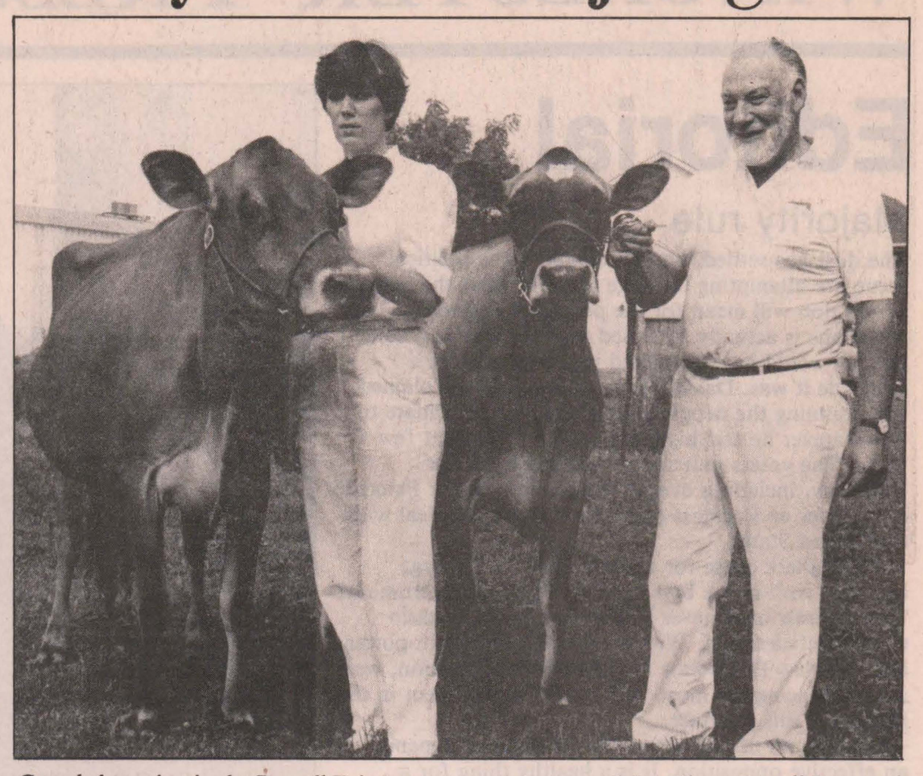

Grand champion in the Russell Fair Jersey Show held Friday was Marvelside Jody's Turvey exhibited by Ron Sharp of Marvelside Jerseys, Russell. At left is reserve grand champion Silverdene Jet's Lottie, owned by Diane Jarrell-Ray and Roger E. Ray of Hollylane Jerseys, RR1 Corbyville, led here by Sharon Fagan, daughter of Ron Sharp.

Press Photo—Must

Home Buyers Choose Can Corp Mortgages

* Prime Rates
* 110 Choices
* Free Prequalifications
* Telephone Approvals
* 230-9026

CAN CORP

Can Corp Financial Services Ltd.
221 Laurier Ave. E,
Ottawa, Ontario K1N 6P1
(CFRA Radio Station Bldg.)

CO-OP®

NO INTEREST NO PAYMENTS FOR 6 MONTHS!

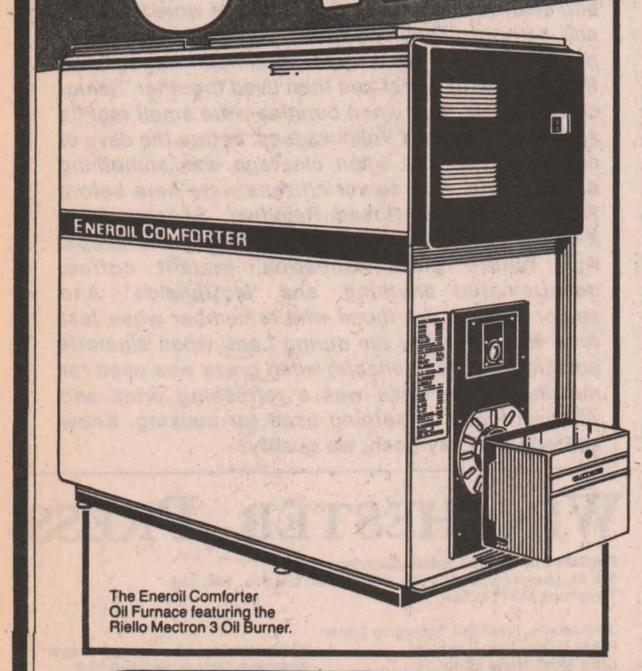

The Eneroil Comforter Oil Furnace featuring the Riello Mectron 3 Oil Burner.

Purchase a new efficient Eneroil Oil Furnace from your CO-OP now and choose one of the following payment options*:

1. No interest, no payments for 6 months!
or
2. Pay now and receive $100 worth of Fuel Oil FREE!
or
3. Finance your Furnace and installation with CO-OP over a 36 month period.

PLUS

You also receive FREE**

- 3 Year Service & Maintenance Plan. (approximate value $225.00)
- Lifetime Warranty on the Eneroil Heat Exchanger.

Safe, Quiet, Efficient Operation

CO-OP – MAKING HOME HEAT MORE AFFORDABLE!

*On Approved Credit.
**Available to CO-OP heating oil customers only.

North Gower Co-operative 489-3368
Ottawa Co-operative 822-0760
Finch Co-operative 984-2450
Brinston Co-operative 652-4828
Chesterville Co-operative 448-2377

Agri-business directory

Agriculture-Oriented Businesses

Put your name in the forefront

Leblanc & Larrance Inc.

GRAIN BROKERS
Corn, barley, oats
Contracts, spot loads, storage
"We're bringing the Quebec market to you!"
Contact: Myrna Fawcett
South Mountain 613-989-3067

B.M. Graham Fuels Ltd.

Shell
DISTRIBUTOR FOR SHELL OIL PRODUCTS
• Gasoline • Oils • Diesel Fuels • Motor Oils
• Furnace Fuel • Stove Oil
• Government Inspected Meters
• Furnace Repairs and Cleaning
527 Fred St., Winchester 774-2109

SULLIVAN BROS. CONST.

In Business Since 1950

• Hy-hoe for ditching, manure pits, excavation
• Sand • Fill • Stone • Gravel
• Building Movers • Trucks to haul material
• Basement Installation • Septic Tank Installation

CHESTERVILLE
448-2332 448-2755

TRIPLE B STRUCTURES (1987) LTD.
Grain Handling Systems
BOX 190 WILLIAMSBURG, ONTARIO K0C 2H0
DON SAGER
office (613) 535-2820
home (613) 543-3871

Plante Farm Eqpt. Ltd.

- UNIVERSAL DAIRY EQUIPMENT
- HOULE BARN EQUIPMENT
- SILOS AND SILO UNLOADERS
- MUELLER BULK COOLERS
- WIC FARM EQUIPMENT
- VAL METAL FEEDING EQUIPMENT

Brinston 652-2009

ALFA-LAVAL
Authorized Dealer
AL GATES
BILL SMITH
A&W DAIRY FARM SERVICES INC. WINCHESTER
MILKING - COOLING - FEEDING
SANITATION PRODUCTS
24 Hour Service Call 774-3772

Seaway Valley Tile Drainage Ltd.
BRINSTON, ONTARIO
K0E 1C0
H. ZANDBERGEN, Prop. 613-652-2331

H.D. Tile Drainage Ltd.
SPECIALIZING IN FARM DRAINAGE
ALSO: Qualified in design and construction of:
- Erosion control projects
- Manure storage
- Milkhouse/parlor waste disposal systems

Contact us about the OSCEPAP II Grant.

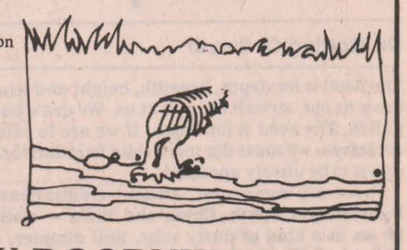

HENRY DOORNWAARD
RR1, Winchester 774-3751

FARM EQUIPMENT **Byers**
HAIDIG
Ribstone Silo
FARMATIC
WESTEEL-ROSCO
Complete line of materials handling equipment
BUTLER Livestock Systems
CHESTERVILLE
448-2185

Metcalfe Drainage Ltd.
RR3 Metcalfe, Ontario K0A 2P0
BRUCE LITTLE TELEPHONE 821-2039
Installation of farm drainage systems.



Equipment rentals
Ditching and excavating
Land clearing and fence row removal

LORNE E. ACRES EQUIPMENT INC.
SUPERIOR SILOS & LIQUID STORAGE
CONVERTER BAGS FOR HIGH MOISTURE FREE FLOWING GRAIN STORAGE
Winchester 774-2672
BOX 482, WINCHESTER, ONT., K0C 2K0
Patz MATERIAL HANDLING & FEEDING SYSTEMS
KUBOTA® TRACTORS & EQUIPMENT

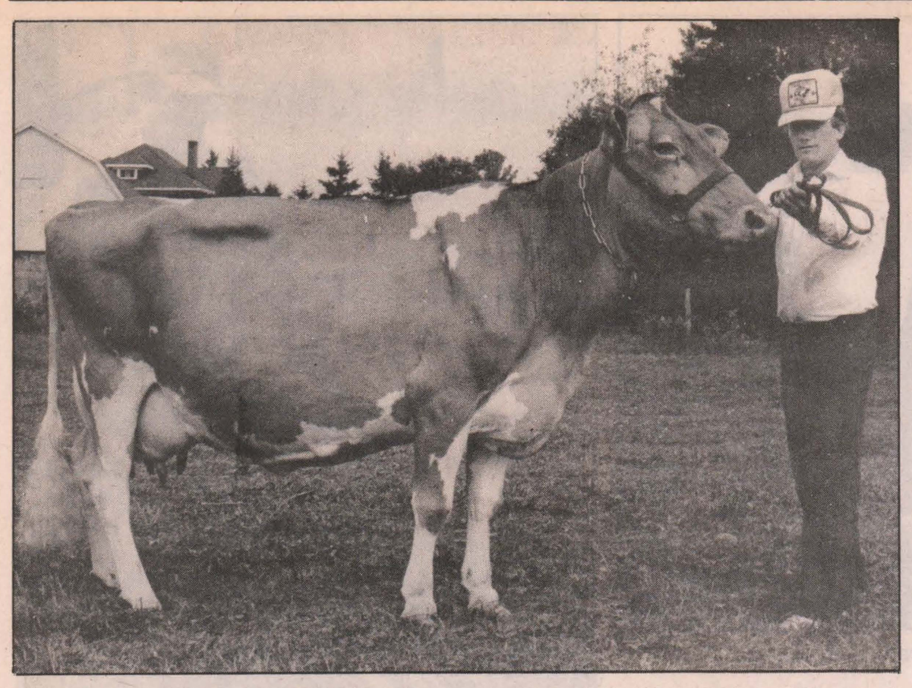

E.L. McEwen and Sons of Elm Rise Guernseys, RR1 Kars, showed the grand champion at the Russell Fair Guernsey Show Friday. Champion Elm Rise C. Nicky is led by Jim McEwen. Rhod and Tom MacGregor of Morewood showed reserve grand champion.

Press Photo—Must

Six breeds judged in Sheep Show

RUSSELL— Gerald and Joanne Hunter of Smiths Falls made their mark at the Russell Fair sheep show Sunday, winning honors for the grand champion flock, grand and reserve champion Suffolk ram and ewe, and grand champion ewe.

Six breeds of sheep were represented in the show, which began at 11am Sunday.

Detailed results were as follows:

Suffolks: champion ewe, Gerald and Joanne Hunter of Smiths Falls. The Hunters also showed the reserve champion ewe, and grand and reserve champion ram.

Hampshires: champion ewe, Ken and Sharon Bogden of Russell; reserve champion ewe, Grey Bell of North Gower; champion ram, Ken and Sharon Bogden; reserve champion ram, Jack and Lois James of Russell.

Leicesters: champion ewe, Rob and Shirley Graves of Stittsville; reserve champion ewe, Gerald and Joanne Hunter; champion ram, Gerald and Joanne Hunter; reserve champion ram, Ian Grant of North Gower.

Dorsets champion ewe, Rob and Shirley Graves of Stittsville; reserve champion ewe, Graves; champion ram, Graves; reserve champion ram, Hunter.

North Country Cheviots: champion ewe, Donald Acres of Kinburn; reserve champion ewe, Bob Bell of North Gower; champion ram, Dorothy and Norman Kincaid, Russell; reserve champion ram, Donald Acres.

Oxfords: champion ewe, Wayne Heymans of Brockville; reserve champion, Ian Grant; champion ram, Ken and Sharon Bogden; reserve champion ram, Ian Grant.

Grand champion ewe: Suffolk shown by Gerald and Joanne Hunter.

Reserve champion ewe: Hampshire shown by Ken and Sharon Bogden.

Grand champion ram: Cheviot shown by N. Kincaid.

Reserve champion ram: Dorset shown by Rob and Shirley Graves.

Grand champion flock: Suffolks shown by Gerald and Joanne Hunter.

Reserve champion flock: Dorsets shown by Rob and Shirley Graves.

In an open 4-H sheep show held Sunday morning, the champion showman was Billie Joe Bogden of Russell. Kyle Acres of Kinburn was runner-up.

Winner in the pre-4-H open was Hugh Hunter of Smiths Falls, with Ken Bogden Jr. the runner-up.

McEwen, Nooyen share banners

RUSSELL — Premier breeder and exhibitor honors at the Guernsey Show here Friday were split between E.L. McEwen and Sons and Peter and Harry Nooyen. The McEwens were named premier breeders while the Nooyens claimed premier exhibitor.

The grand champion of the afternoon show, judged by Rick Shaw of Ramsayville, was Elm Rise C Nicky, shown by the McEwens of RR1 Kars. The reserve grand champion was Glen Haven Tayoch Rosalyn, exhibited by Rhod and Tom MacGregor of Morewood.

Junior champion Caldon Low Amy was the entry of Peter and Harry Nooyen, while the MacGregors showed reserve junior champion Glen Haven Tiffany.

Other results were as follows:

Two-year-old: first, Callumlea Nathan Sue, Nooyen; second, Maplehurst Apollo's Jane, Nooyen.

Three-year-old: first, Kenroe Amos Royal, Nooyen; second, Holland Heights VF Misty, Nooyen.

Four-year-old: first, Glen Haven Tayoch Rosalyn, MacGregor; second, Glen Haven Prince's Palate, MacGregor.

Five-year-old: first, Elm Rise C Nicky, McEwen; second, Elm Rise R Peggy, McEwen.

Mature Cow: first, Elm Rise P Naomi, McEwen; second Holland Heights VL Mindy, Nooyen.

Breeder's herd: first, Nooyen; second, MacGregor.

Premier exhibitor: first, Nooyen; runner-up, McEwen.

Premier breeder: first, McEwen; runner-up, Nooyen.

Mode Brothers win premier awards

RUSSELL — Top honors in the Ayrshire show at the fair here Saturday went to the Mode Brothers of Vankleek Hill, who won the premier breeder and exhibitor banner.

The brothers also showed junior champion Bonnie Brae Cindy Lee and reserve junior champion Bonnie Brae Vim.

Class-by-class results were as follows:

Two-year-old: first, Princess Jade's Selena, Mode Bros.; second, Oakburn Barbara, Bruce Porteous.

Three-year-old: first, Bonnie Brae Jade's Princess, Mode Bros.; second, Glen Nethy Fancy Miss, Mode Bros.

Four-year-old: first, Dabru Jessica, Don and Ken Rose (grand champion); second, Bonnie Brae Star Dale, Scotchdale Ayrshires.

Five-year-old: first, Bonnie Brae Kola, Mode Bros. (reserve grand champion); second, Bonnie Brae Karol, Mode Bros.

Mature cow: first, Rosayre Carlotta, Don and Ken Rose; second, Rosayre Jasmine G., Don and Ken Rose.

Breeders Herd: first, Mode Bros.; second, Don and Ken Rose.

Best Udder: first, Dabru Jessica, Don and Ken Rose; second, Bonnie Brae Kola, Mode Bros.; third, Bonnie Brae Jade's Primrose, Mode Bros.

Judge for the show was Neil Kittle of Winchester.

Heat units and rainfall report

For the week of Sept. 6 to Sept. 12

	Rainfall	Accum. to date	Heat Units	Accum. to date
CHESTERVILLE	48.0 mm	431.0 mm	165	2,690
MORRISBURG	52.2 mm	369.6 mm	166	2,756
SOUTH MOUNTAIN	71.4 mm	380.6 mm	169	2,803
WINCHESTER	34.29mm	420.55mm	167	2,681

Don Powell Fuels Ltd.

Esso

Gasoline - Diesel Fuel - Heating Oil
Farm & Industrial Lubes
KEMPTVILLE 258-3343
WINCHESTER 774-2101
Burner Service
Dwaine Armstrong 774-3522

PLOW DAY DEMONSTRATION



September 24, 1987
10 A.M. - 2 P.M.
Farm of Murray & Lanson Hyndman
Hwy. 43
between Hallville & Mountain
MACHINES OPERATING:
• Kongskilde Plows • Wil-Rich and White Coulter Chisel Conservation Tool
• Hesston and White Tractors
Sponsored by
WINCHESTER 774-2887 774-2888
BROCKVILLE 342-0668
SOUTH MOUNTAIN 989-2097
WEAGANT FARM SUPPLIES

Advertising serves by informing.
CANADIAN ADVERTISING FOUNDATION

J&B Custom Work
Rolling and shelling of high moisture corn. High moisture corn for sale. Custom combining of corn and soybeans. 2 combines, radio equipped. Wagons, auger and trucking available.
JOHN CINNAMON 774-2486
BRUCE CUMMING 774-2459

Daycare centre now open
Offering music, arts and crafts, outdoor and indoor creative play.
Nutritious meals and snacks.
Spacious and well-equipped facilities.
Experienced, quality care.
I am proud to be a part of the new Licensed Home Daycare Program in Osgoode Township.
If interested, please call
Maureen 821-1615

Announcement
Garry Murphy Sales & Service Ltd., Brinston, Ont. is now the new sales centre for Westfalia Systemat Hi-Tech Milking, Cooling and Feeding Systems
WESTFALIA SYSTEMAT Leading the Way for Leading Dairymen
Proudly Sold and Serviced By:
Garry Murphy Sales and Service Ltd.
Brinston 652-4802



We can copy and restore your old photographs.
Phil Potter PHOTOGRAPHY
Greely 821-2252

Dundas Power Line Ltd.

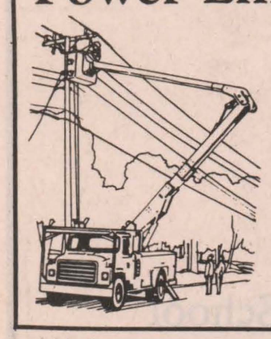

Owner: Frank Heerkens
All types of:
Hydro poles and service installations
Hydraulic auger and 5-ton boom with bucket
Backhoe service
-Earth and rock removal
Tree trimming service
RR1 Chesterville, Ont.
Business: 448-3400
Residence: 448-3400

CO-OP
Brinston Co-op
1st Annual
Wagon-load sale
continues until
Saturday, Sept. 19, noon
- Everything on the wagon will go
- Best offer received before closing Sat., Sept. 19, noon
- No reserved bids
- Some items on this clearance include:
Barbeque and accessories; lawn mowers; graphite paint; teat dip; hydraulic cylinders; fertilizer spreader; water bowls; nails, poultry wire; bagged fertilizer; weed eater; welding rods; acrylic driveway sealer; and more.
The Farm Store... and more!
Brinston Co-op 652-4828

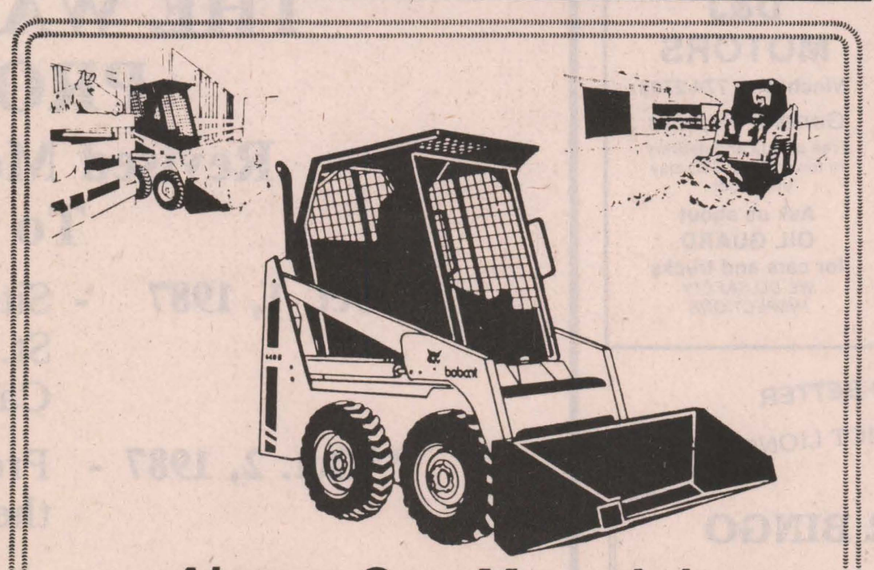

Always One More Job For The Versatile Bobcat Loader
• Increased Durability • Better Serviceability
• Improved Performance • Greater Safety
Put A Bobcat Loader To Work For You!
McIntosh EQUIPMENT LIMITED
3436 Rideau Road, OTTAWA (Ontario) K1G 3N4
(613)822-2252 (800)267-9730 TLX:053-4116

IMPORTANT CHANGES TO THE ONTARIO FARM TAX REBATE PROGRAM.

Important changes to the Ontario Farm Tax Rebate program will help farmers more than ever.

The rebate for a farmer's municipal taxes increases from 60 to 100 per cent. The municipal tax rebate applies to all farmlands and outbuildings. Rebates will no longer apply to the farm residence and the surrounding one acre of land.

In addition, farmers will not be required, as they have in the past, to prepay their municipal taxes before applying for the rebate.

Farm properties will not be reassessed unless changes to the property that would normally require assessment are made.

Applications for the rebate are being sent by mail; they must be submitted by December 31, 1988 for rebates on the 1987 period.

For more information about this program and the changes made, contact;

Farm Assistance Programs Branch
777 Bay St., 12th floor
Toronto, Ontario
M5G 2E5
or call collect (416) 585-6565.

Ministry of Agriculture and Food
ONTARIO



The straight and narrow

Osgoode Township councillor Fred Alexander takes to the tractor in the VIP competition. The class was won by Roly Armitage, Liberal candidate in Thursday's provincial election. Organizer of the event was Richard McDonald of Manotick.

Press Photo—Blanchfield



Junior ploughman Kevin Stinson, 17, of North Gower draws a crowd.

Plowing match entrants down

CARP — Despite being favored with good weather and sunny skies, this year's Ottawa-Carleton plowing match held Sept. 4 and 5 at the Melville Johnston farm, reported a lower number of entries than the previous year.

James McNiece, the secretary of the Ottawa-Carleton Plowmen's Association, said a similar competition at Wolfe Island and a fair in Perth made things "not quite as busy as last year".

However McNiece said he was pleased with the large entry in the antique category, which had 15 participants. A total of 36, including VIP competitors, took part in this year's match.

The results were as follows:

Horse class: 1. Ormie Parks; 2. Urs Bollinger; Class 1A Lee Pratt.

Two furrow plow:

Under 15: 1. Jason Hyland; 2. Doug Stinson; 3. Mark Smith.

16-20: 1. Jennifer Hyland; 2. Kevin Stinson; 3. Jeff Stinson.

Over 21: 1. Allen Hills; 2. Ron Stinson.

Class 2A:

16-20: 1. Mark Bowdall; 2. Lynda Lewis.

Queen of the Furrow: Jill Patterson.

Special Prizes: Youngest Male: Jason Hyland, 12. Youngest Female: Jennifer Hyland, 16. Oldest Ploughman: Ernest McGuire, 90.

Alcliff Farms Prize: 1. Ormie Parks. 2. Urs Bollinger. Class 1A: Lee Pratt.

VIP Category: Roly Armitage.

Royal Bank Prize, North Gower: Jennifer Hyland.

Royal Bank Prize, Manotick: Jason Hyland.

Antique Class: 1. Karl Burns. 2. George Burns.



Norman Paul, right, gets his point across to Nelson and Emma Symme of Appleton.

Press Photo—Blanchfield



Urs Bollinger gives a second effort during the horse plough competition.

Press Photo—Blanchfield

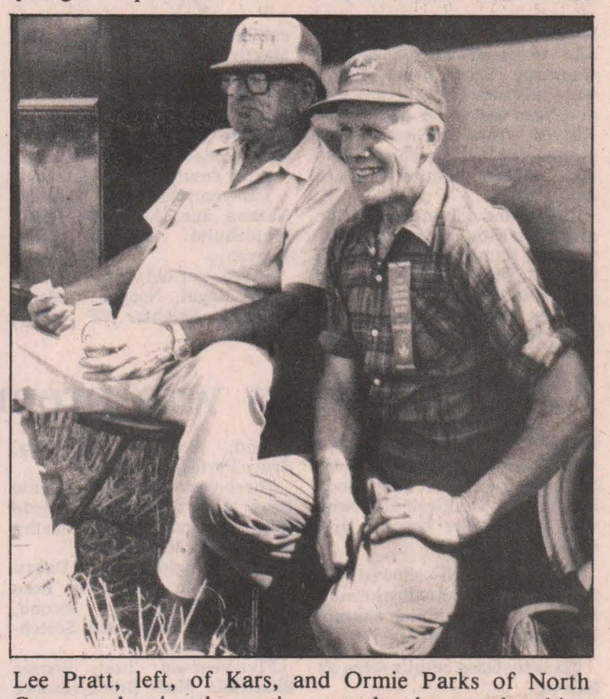

Lee Pratt, left, of Kars, and Ormie Parks of North Gower take in the action at the horse ploughing competition.

Press Photo—Blanchfield

Hold clip day

RUSSELL — The Russell 4-H Dairy Calf Club recently held its annual clipping day at the farm of John Versteeg. President Jackie Bogden opened the meeting at 9:30am. Roll call was taken, then the minutes of the previous meeting were read by secretary, James Morrow.

Business got under way when one of the senior members, Bill Nyenkamp, showed the club how to prepare a calf for a show. He demonstrated how to clip and groom a dairy calf. After the demonstration, the members grouped in pairs and practised clipping on some calves.

The club took a break for lunch and feasted on barbecued hotdogs and hamburgers.

After lunch, Bill Nyenkamp discussed and showed the club the proper methods of dairy showmanship in preparation for achievement day.

OFFICIAL PASSPORT PHOTOS
I.D. — CITIZENSHIP
FINISHED WHILE-U-WAIT
WAYNE LAPRADE PHOTOGRAPHY
CHESTERVILLE
448-2852

WATER SOFTENERS
$400 AND UP
- FREE WATER ANALYSIS - REPAIRS TO ALL MAKES
- SALT DELIVERY - TRADE-INS ACCEPTED
TROUBLE-FREE DRAINS AND SEPTIC TANKS
WHITE MAGIC SEPTEC (wholesale prices)
ALL NEW TECHNOLOGY: RUST AND SULPHUR REMOVAL USING ONLY AIR
Absolutely no chemicals!
Guy Bourdeau
774-6110

ROOFING
Since '64. (Free est.)
All types, barns, etc.
Tin roof loose?
SCREW IT!
Life-time warranty.
Call Larry, 989-2457
Bountiful Claim Maintenance Co. Ltd.



TREAT YOUR FEET
TO BETTER WORK BOOTS BY TUFMAC, GORRILLA, KAUFMAN, GREB OR BOULET.
SIZES 4-13 CSA
from $49.95
LINDSAY & McCAFFREY GENERAL MERCHANTS
42 MAIN ST.
MANOTICK
TEL.: 692-3368



from
D&J MOTORS
Winchester 774-2703
General Repairs
Free pickup and delivery in town. Open Saturday until noon.
Ask us about OIL GUARD for cars and trucks
WE DO SAFETY INSPECTIONS

WESTFALIA SYSTEMAT
Statement of Commitment
Westfalia Systemat's commitment to North American Dairymen is to provide the latest in quality technology dairy cow milking and concentrate feeding equipment. Westfalia's basic equipment will be designed to work on the dairy farm around the dairy cow's udder and udder product and concentrate feeding areas.
Garry Murphy
Sales and Service Ltd.
Brinston 652-4802

BIGGER AND BETTER
PRESCOTT & DISTRICT LIONS CLUB
MONSTER BINGO
1 ONLY
$3,000 GRAND PRIZE
2 - $1,000 SPECIALS
16 - REGULAR GAMES
BONANZA AND NEVADA AVAILABLE
Leo Boivin Community Center
Saturday, September 19,1987
Doors Open at 3 p.m.
Games Start at 7 p.m.

THE REGIONAL MUNICIPALITY OF OTTAWA-CARLETON

WASTEPLAN • ACTIONDÉCHETS

THE WASTEPLAN PROCESS

Revised Meeting Dates To Note

***Oct. 1, 1987** - Site No. 10
St. Laurent Public School
Carlsbad Springs, Ont.

****Oct. 2, 1987** - Presentation of briefs by the public to the task force

Those wishing to present a brief, contact Judy Barbeau, at 731-5702, for an appointment.

Meeting Times

Open House: 7pm
Meeting: 7:30pm

*Meeting of Sept. 17, 1987 cancelled.

**Meeting of Sept. 25, 1987 rescheduled due to unforeseen circumstances.

Country flavor spices up Harvest Showcase



Suzanne Mole digs through a bumper crop of Indian corn.

KEMPTVILLE — "Oh, it smells in here."

While a little girl's response to a petting zoo of farm animals may not have been what organizers had expected, the second annual Harvest Showcase at Kemptville College of Agricultural Technology met its goal.

"We're trying to let city people and all people of Ontario know where their food is coming from," college principal John Curtis told several hundred people dining on Ontario-grown food at the W.B. George Centre Sunday afternoon.

He estimated the six-hour display of Ontario's agricultural production, marred by rainy weather, attracted fewer than the 5,000 who toured the Kemptville campus during last year's inaugural fall event.

But the majority of visitors, he said, were urban residents — the targeted audience of the venture organized by the college, the Ontario Ministry of Agriculture and Food, the Ontario Federation of Agriculture and commodity groups.

"I would have guessed last year 90 per cent of them would have been urban people," he said.

Dr. Clare Rennie, assistant deputy minister of technology and field services, said OMAF is "just delighted with this type of program."

Today's young people, he said, may be four or five generations removed from hands-on agricultural experience. "There are many people that don't appreciate the complexity of the food production system," he said.

"Agriculture and the food industry is the fundamental industry, we feel, in all of Ontario. It's basic."

Brigid Pyke, president of the Ontario Federation of Agriculture and a Wolfe Island dairy farmer, echoed his comments.

"I think it's fair to say the oldest profession on this earth is not what you may think it is, it's agriculture."

As the number of farmers continues to shrink, she said it's increasingly important that they take every opportunity to talk with their urban counterparts.

Sunday provided lots of opportunities for rural-urban mingling. Curtis estimated at least 25 commodity groups volunteered to arrange displays of their produce and work.

Among special demonstrations scheduled throughout the day were school lunch preparation, microwave cooking and milking in the college's dairy barn.

School buses replaced wagons for visitors touring the sprawling campus. And new this year was a Farmer's Market, which was moved indoors to the A.M. Barr Arena.

Entertainment throughout the day was provided by the Singing Farmers of Vankleek Hill, the Acres Family of Osgoode and gospel singer Homer James from Stittsville.

A committee of 20 — including OMAF staff, OFA members, commodity organization representatives and area farmers — began meeting in January to plan the fall event.

Plans to stage an even larger event next year to co-incide with OMAF's centennial are already being discussed, Rennie said.

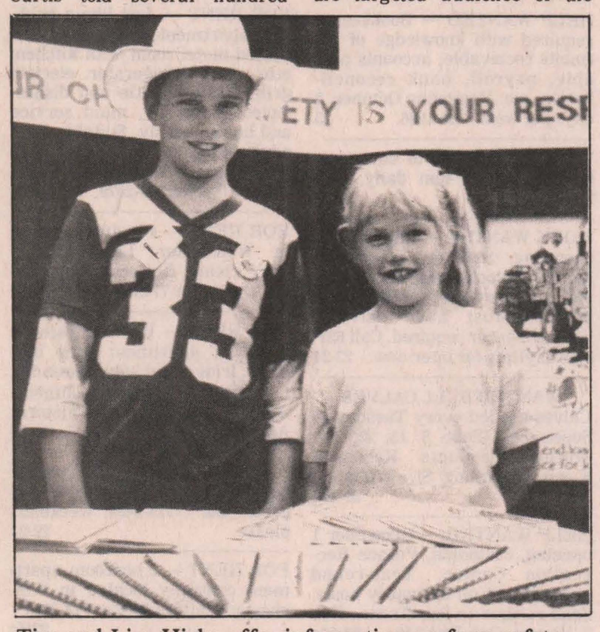

Tim and Liza Hicks offer information on farm safety.

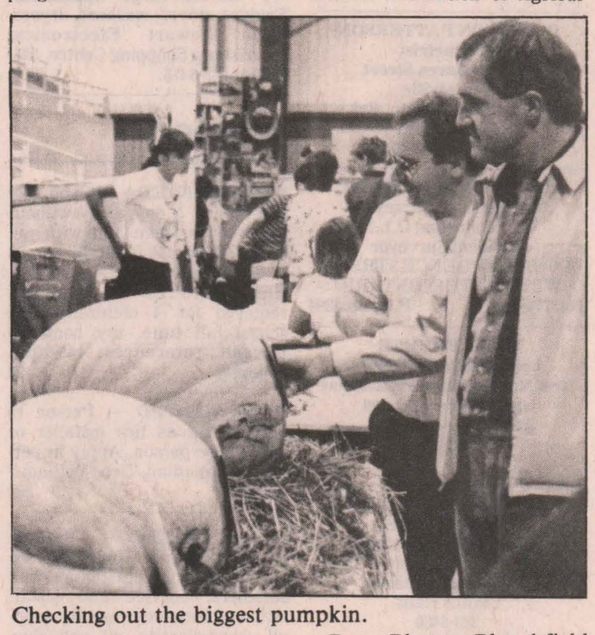

Checking out the biggest pumpkin.

Press Photo—Blanchfield

Carman Refinishers
Upholstering
Stripping, Repairs,
Free Estimates,
Furhiture For Sale
Iroquois 652-2011

Farm Credit Corporation Canada

Farm for Sale

One km south of Vernon, 35 km south of Ottawa, just off Highway 31. Part Lots 41 and 42, Concession 6, Osgoode Township, Regional Municipality of Ottawa-Carleton. Approximately 196 acres with 170 workable. Approximately 100 acres tile drained. Good productive soil. Frame 1-1/2 storey home, dairy barn, garage, sheds, and 2 silos. The land is leased until Nov. 1, 1987 with a provision for fall plowing. Tile drainage loans totalling approximately $9,611 at 6% and 8%, are to be taken over as part of the purchase price.

Offers must be received by Oct. 2, 1987. A certified deposit of $7,000 must accompany the offer. For further information contact:

Farm Credit Corporation
Attention: Raoul Joncas
Telephone: 613-995-1291/1292
Please refer to file number 1862-5B3

Firefighters to sponsor dance

OSGOODE — The Osgoode Township Firefighters' Association are holding a Harvest Dance on Sat., Oct. 3 to raise money to buy new equipment.

The dance will be held at the Osgoode Community Centre and gets under way at 8pm running until 1am.

Music will be provided by the Heart Beats and admission is $6.

The theme of the dance will be the 1950s, '60s, and '70s.

For more information contact Don Prest at 826-3012 or Richard Auprix at 826-3226.

BMR
Casselman Plywood
Building Centre

Help Wanted

Casselman Plywood BMR is in need of a counter sales clerk with 1-2 years experience, bilingual, pleasant personality.

Please call: Fleurette or Percy Racine
Casselman, Ontario
613-764-2876

HELP WANTED
Dental Hygienist
or
P.D.A.
Required for preventative oriented practices in Morrisburg and Chesterville area.
Excellent remunerations and fringe benefits.

CALL:
448-3389
543-3802

Proposed Scotland Tour

by
The Glengarry Club of Ottawa Inc.
Date: Aug. 7 to 22, 1988
For information and details write:
WALTER STEWART
6 Foothills Drive
Nepean, Ontario
K2H 6K3
or phone 613-828-1313
347-2351 (Lancaster - weekends)
as soon as possible

PINKUS
TIRE & BATTERY KINGDOM
535-2760 WILLIAMSBURG 535-2759

SAVE UP TO 50% on these already great prices
using the
Ontario Farm Management Safety and Repair Program

FIRESTONE ALL-TRACTION 23° Radial Farm Tires
Increased traction, decreased fuel consumption

18.4R38
List Price $1,006.25
SALE PRICE $760 EACH..... **YOUR COST WITH GRANT $385 each**

20.8R3
List price $1,356.25
SALE PRICE $950 EACH..... **YOUR COST WITH GRANT $475 each**

BIG DUAL WHEEL SALE

20.8x38
Rims: List $1,175, **Sale $890 pair**
Tires: 8-ply, General. List $940.45 **Sale $599** each; **$1,198 pair**
Tubes: **$60** each; **$120 pair**
SALE $2,208
YOUR COST WITH GRANT $1,104

18.4x38
Rims: List $886, **Sale $695 pair**
Tires: List $642 each **Sale $425** each; **$850** pair
Tubes: **$55** each; **$110** pair
Sale $1,655
YOUR COST WITH GRANT $827.50

18.4x34
Rims: List $868, **Sale $675 pair**
Tires: List $520 each **Sale $365** each; **$730** pair
Tubes: **$50** each; **$100** pair
Sale $1,505
YOUR COST WITH GRANT $752.50

Farm Tire Service Centre
On-The-Farm Service
CALL US FOR:
- New General Farm Tires
- In-The-Field Repair Service



All other sizes at similar big savings.
Payments for 60 days on approved accounts.

Thank you

I would like to thank the people of Metcalfe for the money that was collected on the day of our accident at the Metcalfe Tractor Pull.

Yves Trottier

Drewery
PONTIAC BUICK LTD.

requires an energetic, outgoing individual who wishes to pursue a career as a **professional automotive salesperson.** Usual company benefits.

Call Andy DuHaime
774-2360

Waitress Wanted
Preferably experienced, but will train.
Apply in person, before noon please.
Mary's Restaurant
Winchester 774-3733

Service is Our Middle Name

Rent a Skid Steer Loader



Per day, per week
Other equipment also for rent.
Metcalfe Service Centre
821-2893

Drewery
PONTIAC BUICK LTD.
WINCHESTER 774-2360

requires a
Licensed Mechanic
with GM experience.
All usual benefits.

APPLY IN PERSON TO
DON NIZMAN

Williamsburg Garage

Help Wanted
Licensed Mechanic

Must have valid driver's licence.

Apply in person to:
Bob, Shell Station
Williamsburg

Bring resume.

Ontario MGS
Ministry of Government Services TENDER

Demolition Contractors

Tenders are invited for demolition of barns and silo, Hogaboam Road.
KEM-104-88

Drawings and specifications on display at the Ottawa Construction Association, 196 Bronson Avenue, Ottawa.

Tender documents may be obtained from District Office, Ministry of Government Services, Concession Road, Postal Bag 2008, Kemptville, Ontario, K0G 1J0, (613) 258-8255.

Sealed tenders will be received until 2pm, October 1, 1987, at which time they will be opened in public. Tender closing in Kemptville.

NOTE: For further information, contact George R. Clauson at the above address.

The lowest or any tender not necessarily accepted.

Help Wanted

We are interested in receiving applications for future
Part-time or Temporary Office Positions

Many varied duties, covering for employees on vacation and maternity leave. Previous office experience a definite asset. Send resume to:

Ault Foods Limited
490 Gordon St.
Winchester, Ontario
K0C 2K0

Help Wanted

SECRETARY

Able to handle money and deal with public, typing and some knowledge of bookkeeping necessary, computer knowledge would be an asset. Six months employment with possible full-time employment.

Apply to:
Box WP173
c/o Winchester Press
Winchester, Ontario
K0C 2K0

Thank you

I would like to sincerely thank members of Winchester Springs and Winchester United Churches for your kindness to me during my recent stay in Kingston General Hospital. Your phone calls, cards, letters, flowers, plants and prayers meant so much and helped encourage me and my family. Your thoughtfulness helped me through many difficult days. Thank you and God bless you all.

Patricia Bushby

SUMMERS
INSURANCE BROKERS INC.
GENERAL INSURANCE
WINCHESTER
774-2515 or 774-2519

(613) 821-2554
METCALFE
Custom Air Ltd.
HEATING & AIR CONDITIONING INSTALLATIONS
R.R.3
WAYNE E. IRVEN
Metcalfe, Ont., K0A 2P0

Winchester Upholstery
FURNITURE RECOVERED,
RE-STYLED AND REBUILT
Quality Workmanship
Free Pickup and Delivery *Free Estimates*
Tel. 774-2055 B. Cinnamon Res. 774-3412
HOURS: 8am to 5pm daily, Sat., 9am to noon

Metcalfe PHARMACY LTD.
Mon.-Fri., 10am-6pm; Sat., 10am-4pm
Victoria St., Metcalfe
821-1224

Winchester Fireplace & Stove Centre
FIREPLACES - STOVES - CHIMNEYS
SALES & SERVICE
Chimneys Cleaned
JACK FAULKNER
Res.: 774-3492
494 YORK STREET
WINCHESTER, ONTARIO K0C 2K0
Bus.: 774-3632

Armstrong Burner Service
Oil, Gas, Electric Furnaces
SERVICE AND INSTALLATION
Authorized Natural Gas Dealer For NORTHERN & CENTRAL GAS CORPORATION LIMITED
- Parts Plan
- Sheet Metal
- 24-hour Service
- Free Estimates
774-3522
ASK FOR DWAINE
WINCHESTER

BYTOWN LUMBER
Do-it-yourself centre
Ottawa South:
Queensdale at Bank (Hwy. 31)
Mon.-Fri., 8:00am to 5:00pm
Sat., 8:30am to 4:00pm
Phone 733-9317

KEN McLAREN
Painting and Decorating Ltd.
Interior and Exterior Painting
Application of All Wall Coverings
Sandblasting and Spray Painting
774-3719

Winchester Print
A Division of 508371 Ontario Limited
Winchester 774-3186
web and commercial
printing

H. L. PERKINS LUMBER CO. LTD.
& Building Supplies
For Your Home Renovations
Where Quality Cedar Is a Family Tradition
(SMITHS FALLS RD. and HWY. 16)
NORTH GOWER, ONT.
PHONE 489-3735 232-0666
Mon.-Fri. 7:30-5 p.m.
Sat. 7:30-noon

Classifieds

Professional & Business **Directory**

R. BRYSON PATTERSON
Optometrist
215 Van Buren Street
Kemptville
Mon., Tues., Thurs., Fri.
10am to 5pm
Telephone 258-2274

HAZEN MELDRUM LTD.
Ontario Land Surveyors
W.J. Johnston, O.L.S.
Resident Surveyor
610 ST. LAWRENCE STREET
WINCHESTER, ONTARIO
Tel. 774-2414 P.O. Box 394

GARY BREYER
London Life Insurance
New Non-Smokers Permanent and Life Term to 100
Residence: 543-3378
Morrisburg
18tfc

KINKAID AND LONEY MONUMENTS
Smiths Falls, Ontario
Monuments erected anywhere in Eastern Ontario
Smiths Falls
283-3480
Winchester Area
GERALD C. HOLMES
774-2665 evenings
Authorized dealer for
ROCK OF AGES MEMORIALS

BROCKVILLE AND KINGSTON MONUMENTS
Memorial monuments, markers, bronze plaques and cemetery lettering.
"HANK" HANSEN
821-1780
Box 369, Metcalfe, Ont. K0A 2P0
14tfc

SENIORS FEATHERSTONHAUGH MANOR
22 Clothier St. W.
Kemptville, Ont.
1-258-5454
A Christian home where caring comes first. 15 years of public service. Room available now.
"A total care facility"
40tfc

MONUMENTS
Memorial Markers and Cemetery Lettering by established company.
Bruce Campbell
463 York Street
Winchester, Ont. K0C 2K0
774-2493
3tfc

EASTERN ONTARIO CEMETERY LETTERING
RR2, Mountain, Ont. K0E 1S0
Cemetery lettering and straightening of leaning monuments. Sales Rep. for monuments, markers, etc.
Kevin Allen - 258-2927
Collect evenings or weekends
10tfc

Notice

NOTICE
Bob's Barber Shop & Hair Styling, Winchester, behind ReMax. Mon.-Thurs. 8:30am - 5pm. Friday 8:30am - 7:30pm. Saturday 8am - 4pm. Closed Wednesday at noon. 23-24

ALCOHOLICS ANONYMOUS
If you want to drink that's your business. If you want to stop, that's ours. Call AA, 774-5351, 774-3337, 989-6190 or 448-3326. For families of Alcoholics (ALANON) 774-5351 or 774-3337. 52tfc

NOTICE
Larry's Barber Shop, 18 King St., Chesterville. Tues., Wed., and Friday, 9 - 5:30pm. Thurs. 9am - 9pm. Saturday, 9am - 12 noon. 448-3726. 21-23c

NOTICE
Custom slaughtering Mondays only. For trucking service phone 448-2324.
EARL'S MEATS
CHESTERVILLE 448-2324
39tfc

NOTICE
OXFORD MEAT PACKERS
Custom killing, cutting and wrapping. Fast frozen. Trucking available. Sales of choice beef, pork and lamb.
Government Inspected
258-2572 or 826-3160
8-38c

POOLS 'N THINGS
New pools, spas, saunas, chemicals, pool repairs, liners, free estimates. LYMAN HOLMES, POOLS 'N THINGS 774-2641. 9-24c

BOWLERS WANTED
For Monday evenings, Mixed League, 7pm-9pm. Phone Roger 821-3624 or Sutton's 774-2809. Beginning Sept. 21 or 28. 23-24c

Lighting Fixtures
Think... M&M
ELECTRICAL SUPPLIES LTD.
152 Perth St., Brockville 342-4055
Open Daily 8-5, Friday 8-9, Sat. 8-Noon

Notice

MOVERS
Licensed and insured household movers. Call 543-2523 or 543-2226, Morrisburg. 42tfc

NOTICE
We service large appliances. Fridges, stoves, washers, dryers. Paul Stewart Electronics, Morrisburg Shopping Centre, 543-2236 or 448-3415. 43tfc

Wanted

WORK WANTED — If you feel like having a day away without the children, leave them with me. Call 774-3740, ask for Judy. 23

HELP WANTED — Babysitter required for 4 children, 2 in school full time, my home in Russell, references. 445-2051, evenings. 23

HELP WANTED — Person to work either as tire installer or warehouse person. Apply in person to Canadian Tire, Williamsburg. 23c

WORK WANTED — Barkley Plumbing and Heating. We specialize in Myers pumps and softeners. Service and installation of furnaces - wood, wood-oil, wood-electric, oil and electric. Paul Barkley, 989-2844. 39tfc

WORK WANTED — Silo seal coating; silo plastering; silo repair; barns and roof painting. Bill Wammes, 821-3718, Osgoode. 1tfc

WANTED — We buy hides. No stones in the bag. Blom's Meats, Mountain 989-2093 or 989-2645. 52tfc

A CAREER IN TRUCKING
Transport drivers needed. Now is the time to train for your Class A licence. For prescreening, interview and job placement information, contact Merv Orr's Transport Driving Training, Ottawa, 1-800-265-3559. 5tfc

WORK WANTED — Sullivan Bros. Const. — Weeping bed installation; building movers; basements; Hy-hoe excavator; dozers; trucking; loaders; fill; top soil; crushed stone. 448-2332. 34tfc

WORK WANTED — Carpentry, painting and wallpapering. Call Don Barkley, Inkerman, 989-5460. 45tfc

THE INSTANT KITCHEN
Sensational kitchen idea. Don't replace your old, dull kitchen cupboards - reface them! Save 40-60 per cent. Barkley Kitchen Saver, RR1, Inkerman, 989-5460. 45tfc

WORK WANTED — Babysitting, Greely. Mother will provide care for any age in my home. Playroom, equipped yard, equipped for infants. Receipts. 821-2530. 21-23

HELP WANTED — Immediately full-time and part-time waitress-waiter and cook. Apply in person, Spinning Wheel restaurant, Morrisburg, Ontario. 23c

HELP WANTED — Waitress-waiter, part-time. Ponderosa Restaurant, on Highway 31, Vernon, 821-3716. 23

HELP WANTED — Part-time baker. Stage West. Call Zeke, 989-2335. 23-24c

HELP WANTED — Register at the Agricultural Employment Services office, (Farm Labor Pool) for permanent, temporary or casual farm work. There may also be jobs for students on weekends and-or after school. Call or visit the Agricultural Employment Services Office beside Durant's Flower Shop building in Chesterville or call 448-2311. 22-23c

WORK WANTED — In the heart of South Mountain, responsible mother of 3 able to mind your children weekdays. Phone 989-3124. 22-23

HELP WANTED — Dishwasher, Mondays to Thursdays, Stage West. Ask for Zeke, 989-2335. 22-23c

WORK WANTED — Now equipped for high moisture rolled corn. Roller mill for rent or with combines. Phone Bruce Cumming, 774-2459 or John Cinnamon 774-2486. 22-23

HELP WANTED — Part-time help for Mrs. Beasley's Bakery, 5305 Bank Street. Apply in person only. 21tfc

HELP WANTED — Home for the elderly needs additional personnel to care for older adults. No experience needed. Crysler, 987-5562. 23-24c

HELP WANTED — Experienced cook for Stage West. Flexible hours. Call Zeke, 989-2335. 23-24c

Wanted

WANTED — Complete set of used downhill ski equipment for 12-year-old girl. Boot size 6 or 6½, 140 cm skis with bindings and poles. Phone Wanda 774-2524 days. 23-26

HELP WANTED — Bookkeeper required with knowledge of accounts receivable, accounts payable, payroll, bank reconciliation, etc. Beginning October, 2 days per week. 821-1986. 23

WANTED — Ride to downtown Ottawa, 8am - 4pm daily. Call 774-2218. 23

WORK WANTED — The Answer Cleaning Service (formerly Maidco) is looking for hard working, conscientious people to clean homes. Must have driver's licence. No car required. Call 821-3710 daytime for interview. 23-24

WANTED BULL CALVES
Calves needed every Tuesday in September (Sept. 8, 15, 22, 29). Mutual Products Research Farm, Lightning St., Williamsburg. 21-24c

HELP WANTED — December 1 opening, custodian, Vernon Recreation Centre. Year-round employment on an hourly basis. Send resume to Sec.-Treas., Box 7, Vernon, Ont. K0A 3J0. 23-24c

THE CHILDREN'S PLACE
A dedicated responsible E.C.E., committed to high quality care and education. If you love children, this is your opportunity. Call Joey 258-5020. 23-24

HELP WANTED — Mature, reliable waitress required for mornings, 5-6 days per week. Phone Sutton's, 774-2809. 23tfc

WORK WANTED — Experience in E.C.E., will give excellent quality care to your child in my home in Hallville. Please call 989-2409 after 6pm. 22-24

HELP WANTED — RNA nurse, part-time, 5 to 6 weeks, starting November. Call C.W. Fraser, Vernon, 821-2710. 22-25

HELP WANTED — Experienced construction equipment mechanic required for expanding business. Send resume to Box ME 3436, c-o Winchester Press, Winchester, Ontario K0C 2K0. 22tfc

PASSENGERS WANTED — Ride available from Winchester to Ottawa (Bank and Queen), 9-5. Call after 6pm, 774-2190. 23

VOLUNTEERS WANTED — To supervise the Winchester and District Computer Den for two hours (7-9pm) once a week, or once every second week. No computer knowledge necessary. Call Laurie Summers, 774-3002. 23-24c

HELP WANTED — Metcalfe Service Centre Ltd. Young and energetic person for light office duties and as receptionist. Please call 821-2893, ask for Win to set up an appointment. 22-23c

WANTED — University student studying business and accounting looking for part-time bookkeeping job in the Greely-Vernon-Metcalfe area. Call 821-1854 anytime. 23tfc

For Rent

FOR RENT — 2 bedroom apartments with appliances, in Winchester. Phone 774-3340. Open house Saturday and Sunday, Sept. 19 and 20. 23c

FOR RENT — 2 bedroom apartment, in Winchester, fridge and stove. $400 plus hydro. Phone 774-2600 or 774-2977. 20-23

Pat's Beauty Salon
presents
Seasons
"Harmony In Colour"
Winchester
774-3848

CURRAN Carpet Centre
2 locations to serve you:
14 King Street
CHESTERVILLE
448-2068
(Wallpaper at Chesterville location only)
At Furniture Loft
WINCHESTER
774-2636

For Rent

FOR RENT — Metcalfe, 3 bedroom high ranch bungalow, with 50 acres, double garage, partially finished basement. Available immediately. Phone 821-3970. 23

FOR RENT — Just like a bachelor apartment, completely furnished motel room with kitchenette, small refrigerator, electric grill, toaster, kettle and dishes. 4-piece bath, TV, maid service and linens weekly. Suitable for 1 adult, no pets. Highway 2 near Morrisburg. Reasonable, by the week, all year. 543-2879. 23-24

FOR RENT — 4 bedroom house in Winchester. Large home, very clean. References required. 774-3497 or 774-2880. 20tfc

FOR RENT — In Winchester, 2 bedroom apartment with balcony, fridge and stove, laundry facilities. Quiet environment. Available Oct. 1. The Victoria Apts. 774-2184. 22-23

FOR RENT — Storage space for boats, small camper, trailers, cars, "etc." 774-2434, weekends please. 22-23

FOR RENT — 2 bedroom apartment centrally located in Winchester. Call 774-2407 or 774-3204. 22tfc

FOR RENT — Warehouse for rent, 5,000 square feet, 22' high, 2 large overhead doors in Chesterville. 774-3946 after 6pm. 23

FOR RENT — A remodelled 3 bedroom house in a beautiful country setting near Williamsburg. References. 774-6443. 23

FOR RENT — Three bedroom apartment in Metcalfe. Call after 6pm, 448-3616. 23-25c

FOR RENT — 90 acres of good farm land, 10th Line Road, Edwards. 822-1373 after 5pm. 23

FOR RENT — Winchester. Large, bright 2 bedroom apartment. All appliances plus dishwasher, air conditioner and fireplace, California kitchen, very clean $425 plus utilities. 774-3497. 19tfc

FOR RENT — 2 bedroom apartment available. The Linton Apartments. Phone 774-3184. 1tfc

FOR RENT — Two 2 bedroom apartments, 505 St. Lawrence, Winchester. Available Oct. 1, $340, plus hydro. Call after 6pm, 774-5323. 23tfc

FOR RENT — In Winchester, one bachelor apartment; one bedroom apartment. Both include heat, hydro, fridge and stove. 448-3562. 23c

FOR RENT — 3 bedroom bungalow, finished basement, laundry room, small barn, chicken coop. Enough land for 2-3 beef. 3 miles west of Winchester. 989-2661. 23

FOR RENT — 3 bedroom bungalow, Manotick Station. 5 appliances, large garage-workshop. Available Oct. 1. Phone 821-2734 or 445-5529. 23

FOR RENT — Central location Winchester, 2 bedroom apartment, one year lease, one car park, $325, plus utilities. 774-3990, Jack. 21tfc

FOR RENT — 3 bedroom private home in Winchester, garage, $785 plus utilities, one year lease minimum to qualified tenant. 774-3990, Jack. 21tfc

FOR RENT — Apartment, 3 bedrooms, in Metcalfe. Available immediately. Phone 448-3616 after 6pm. 21tfc

HALL FOR RENT
Vernon Recreation Centre, large hall, capacity 337; small meeting room 50. For reservations call Joan Carriere, 821-1897. 40tfc

FOR RENT — Typewriter rentals and repairs. Student discount on rentals. Scharf Graphics, Printers and Stationers, 83 Mill Street, Russell, 445-5405. 8tfc

FOR RENT — Rooms, or bed and breakfast. Private fridge. Weekly and daily rates. Metcalfe. 821-3802 or write to Box 403, Metcalfe, Ont., K0A 2P0. 52tfc

FOR RENT — 3 bedroom mobile home, Chesterville; all modern conveniences. 448-2332. 17tfc

FOR RENT — Store or office space, prime location downtown Winchester. Wall panelled, carpeted, air conditioned. Rent includes heat, hydro, water and sewer. Available Sept. 1. 774-2318 for appointment or further information. 13tfc

FOR RENT — Marionville Knights of Columbus Hall. Capacity 150 people, small meeting, room for approx. 50 people available. For information call Elie Thibault, 445-3378 from 6pm-9pm. 15-24

For Rent

FOR RENT — Winter storage for cars, boats, trailers. 774-6443. 23

For Sale

FOR SALE — 4x4 Dodge Ram Charger, 1979, runs very well. Big tires, $995. 989-2597. 23

FOR SALE — 1978 Blazer 4x4, automatic, for parts. Mechanically excellent, $600. 989-2597. 23

FOR SALE — 1977 4x4 power wagon, rebuilt transmission and valve job one week ago. New tires, solid. $1,495. 989-2597. 23

FOR SALE — 1979 Dodge Omni, 4 speed, new paint, no bondo, $1,200. 1979 Chevette, automatic, $700. Both in very good condition. 774-2752. 23

FOR SALE — One silo and unloader, good condition, $3,000. 989-2959. 23

FOR SALE — 1981 Ford Escort, 2 door, 4 cyl., automatic, complete new brakes, new paint, safetied. Tel. 821-1869. 23-24

FOR SALE — 1980 Spirit AMC, clean, good condition, $750. 822-1351. 23-24

FOR SALE — 1984 Nissan Micra, automatic, good condition. 258-3477 and ask for Marty. 23-24c

FOR SALE — Farmall Super C tractor with mower, plow and discs, good condition. Also three Emdem geese and one gander. Phone 258-3477, ask for Marty. 23-24c

FOR SALE — 35 cords of cedar. Also 1981 Lada. Call 774-3740. 23

FOR SALE — Rabbits, young, for pets, $4 each. Ducks for eating, $5 each. 445-5627. 23

FOR SALE — Registered Appaloosa gelding, 7 years, 15 hands. Good conformation, sound. Trained for Western Pleasure halter. Lindsay, 258-2722, after 4pm. 23

FOR SALE — Boy's three-piece grey pinstripe suit, size 20. Boy's Bauer skates, size 7. Phone 989-6080. 23

FOR SALE — One block splitter with motor, $600. 774-2732. 23

FOR SALE — Norcan plow, 3 - 14's, excellent condition. 821-2493. 23

FOR SALE — 4 drawer vanity dresser with large mirror; turquoise sofa bed; golden brown hostess chair. 774-3146. 23

FOR SALE — Wood splitter for sale or rent; 3 furrow plow; grader blade; W-4 tractor; 33 Massey tractor; 340 International with loader; spring tooth, weed sprayer; 1978 Buick Skyhawk; MF hay mower; tractors for parts. 989-2147. 23c

FOR SALE — Chrysler Cordoba 1979, as is $85. Small wood stove with approx. 16 ft. of insulated pipe and cap, $100. 821-1930. 23-24

FOR SALE — Taking offers for ducks, dressed or alive; ducks also sold in mated pairs. 1 large chest freezer. Phone 989-2303. 23-24

FOR SALE — Cedar trees for hedging, starting at 3 to 8 feet. Guaranteed. Also fireplace wood, $45 per cord. Free delivery. Phone 258-3669. 23-26

FOR SALE — 24 ft. cabin cruiser, 2 years old. Inboard engine, large fishing cockpit. Super family boat. Tel. 989-2375 after 6pm. 23

APPLES
MANY VARIETIES
ALSO APPLE CIDER AND APPLE PRODUCTS
Smyth's Apple Orchards
DUNDELA
3 mi. west of flashing light in Williamsburg
Open 7 Days a Week
9:00am until dark
Tel.: 652-2477

For Sale

FOR SALE — Mobile home, $55,000, negotiable, Greely. Open house Sept. 19 and 20. Julie Heggart, 826-2783. 23

FOR SALE — Bred sows, AI offspring. Call 535-2621 after 5pm. 23

FOR SALE — 1981 Lada 1500, 4 new radial tires last spring. Asking $350. Phone 989-2193. 23

FOR SALE — 1978 Volkswagen Rabbit; '66 Chev pickup; both in running condition and certifiable. Round bales of hay. 989-2296. 23-24

FOR SALE — We have the largest selection and lowest priced stock of pre-enjoyed clothing. One mile west on Deeks Road off Hwy. 31, north of Hwy. 401 at the Exxon. Mon.-Sat., 10am-4pm. Morrisburg 543-3580. Chesterville 448-3625. 23

FOR SALE — Chevette, 1983. 4-door, standard, AM-FM radio. Good condition. Asking $2,500. Phone 774-5703. 23-24

FOR SALE — 1985 Chevette, diesel, low mileage, clean, good commuter car, $4,500. Phone 774-3497 or 774-2880. 20tfc

FOR SALE — Cedar posts, rails, pickets, poles, all lengths and sizes. Phone 258-4101. 23-25c

FOR SALE — Used Houle stable cleaner stacker, 60' with or without chain, used Butler gear drive transmission. Garry Murphy Sales and Service Ltd., Brinston, Ontario. 652-4802. 23tfc

FOR SALE — Replacement stable cleaner chain with 10 year warranty, will fit most makes. Special for September and October, $8.50 per foot. Place your orders early. Garry Murphy Sales and Service Ltd., Brinston, Ontario. 652-4802. 23tfc

FOR SALE — **WOODCUTTERS** - Husquvarna, Jonsered, Pioneer, Partner. Hard to beat prices on high quality chain saws. Saleable trade-ins welcome. Oregon or Carleton chain for any saw, i.e.: 16 inch st. chain $19; Chisel $22, buy 4, pay 3. Files $15 per doz., buy 4 doz., 1 doz. free. Buzz chain oil, 4l $5.99, 4 jugs $20. Castor 2 cycle oil, 250 ml $1, 500 ml $1.85, 1l $2.60, full case less 10 per cent. Eastern Engines, Hwy. 31, Williamsburg, 535-2488. 20-25c

Lighting Fixtures
Think... M&M
ELECTRICAL SUPPLIES LTD.
152 Perth St., Brockville 342-4055
Open Daily 8-5, Friday 8-9, Sat. 8-Noon

Lyman Holmes Pools n' Things
FALL SPECIAL
Buy the inground pool of your choice, and get
4' walk-in stair FREE!
Value over $630
Limited time offer
PHONE NOW
Winchester 774-2641

Don's service tip of the week
If your car vibrates, your tires may need balancing.

"We don't just talk about GREAT SERVICE, we GIVE it!"
Drewery
PONTIAC BUICK LTD.
WINCHESTER 774-2360
1-800-267-7608
Don Nizman, Service Manager

Classified Advertising Rates

All Classified Advertising Payable In Advance

15 cents per word, $3.00 minimum

Classifieds will be accepted by telephone, but must be paid by 10am Tuesday, for publication on Wednesday.

Tel. 774-2524

Classifieds Deadline: 10am Tuesday, for publication Wednesday.

Classifieds

For Sale

FOR SALE — Large quantity of wooden windows. Assorted sizes, good condition. Call 535-2210. 21-22

FOR SALE — Goalie equipment: Cooper GP58, 29" leather goal pads $225; Cooper GM12 junior trapper and blocker, leather $100 for pair; Cooper goalie pants, black, size 34-36 $35; Cooper SABP junior arm-body protector $150. Excellent condition. Used only one season. Call 657-3783. 22-23

FOR SALE — Hardwood flooring; cabinet doors; kiln dried lumber. Source Wood Products, Cornwall, 932-5300. 22-45

FOR SALE — Upright piano, $550; Adam computer and printer with Colecovision video games $400. Call 448-2764 after 5pm. 23

FOR SALE — Ladies' beige virgin wool winter coat, like new, small. Phone 774-2622. 23

FOR SALE — Used New Idea No. 323 one-row corn picker, $850. Phone 448-3218. 23

YARNS AT DISCOUNT PRICES. Patons, Beehive, Phentex, etc. Extra discounts on full bags. Manufacturer's clearance, 32 cents per ounce. Excellent pattern selections for beginners and experts. Berker's General Store & Yarn Shop, South Mountain, 989-2865. 30tfc

WATER SOFTENERS
Myers pumps, iron and sulphur filters, chlorinators and plumbing supplies. Murphy Sales and Service, Brinston, Ont., 652-4802 or 652-4803. 39tfc

FOR SALE — Stationery supplies, party favors and games. Mita Copier Sales. Scharf Graphics, Printers and Stationers, 83 Mill Street, Russell, 445-5405. 8tfc

FOR SALE — All season Poly square calf hutch with removable feeder. Garry Murphy Sales and Service, 652-4802. 14tfc

GOLD-LEAF SIGNS
Hand-carved in redwood in the New England tradition. Commercial, residential. Long-lasting, each one a work of art. 1-525-1714. 14tfc

FOR SALE — Surge pipeline milking systems, parlors, feeding systems, water treatment equipment, standby power supply, new and used vacuum pumps, bulk tanks, milker pails and buckets. Beattie and Ideal water bowls. Peter Babcock Ltd., Surge Dairy Farm Equipment, 984-2991. 39tfc

FOR SALE — Refinished furniture. Carman Refinishers, Iroquois, 652-2011. 39tfc

PIZZA — Take out or delivered. Mountain Station Pizza. 989-2930. 17tfc

FOR SALE — Used farm tractor parts: heads, gears, blocks, spindles, tires, hydraulics, wheels. We buy tractors for wrecking. Byers Tractor Supply, RR4 Crysler. Residence, 448-3791; business, 448-3015. 39tfc

GUITAR, BANJO, VIOLIN, mandolin strings for electric and acoustic instruments. Accessories also available.
DELAGE'S HOUSE OF GIFTS
Morrisburg Shopping Centre 39tfc

FOR SALE — New 16' and 20' silo unloader, two years old. Special price. Full warranty. Garry Murphy Sales and Service, 652-4802. 14tfc

FOR SALE — New 30 bushel silage cart with removable rear gate. Regular price $380. Sale price $275. 535-2181 after 6:30pm. 5tfc

FOR SALE — Pet food, all meat, 20c lb. Big bones, small bones, 15c lb. Blom's Meat, 989-2093 or 989-2645. 16tfc

FOR SALE — 2,000 square feet - antiques and second-hand items. Craigy Muir Curiosities, Spencerville, corner of South and Water. 1-6pm weekly, 10:30-6pm Sundays. 23

Harry's Special
Of The Week
'86 Pontiac
6000 STE
2 tone blue, 4 door, loaded, demo model, 15,000 km
STOCK NO. 6-279
Call Harry
for more information.
Drewery
PONTIAC BUICK LTD.
WINCHESTER 774-2360
1-800-267-7608

For Sale

FOR SALE — Top quality sides of beef, cut and wrapped to your specifications. $1.45 per lb. Ralph J. Fawcett, 774-5710. 8tfc

FOR SALE — High Power Electric Fence Sales, Mike Miller, Manotick Station. We use it! 821-1207. 51-25

FOR SALE — Antiques, china cabinets, new mattresses, chesterfields, dressers, chests, china. Stephenson's Furniture, Brinston. Open 9 to 6pm. Phone 652-4710. 22-25

FOR SALE — Good quality hay and straw. Phone 835-2470. 22-25

FOR SALE — 1978 Chrysler LeBaron, PS, PB, air conditioning, electric windows, rear defrost. Best offer. 774-3247. 22-23

STOP broken glass injuries. Protect family and home. Use plexiglass or lexan. Plastics of Ottawa, 216 Pretoria, 235-1465. 23c

FOR SALE — 39" bed complete with brass-colored headboard, steel bedframe, 2 sets of sheets and electric blanket, $150; set of queen-size mattress and box springs suitable for cottage, $75; exercise rowing machine, $50; girl's mini 10-speed, $40; 19" color TV, working condition; girl's tap shoes size 2. Phone 774-3320 after 6pm. 23

FOR SALE — Used front loader, Allied 660 from Ford 6600. Tel. 774-3945. 23

FOR SALE — 1980 Monte Carlo, 8 automatic, power steering, brakes, windows; AM-FM stereo; rear defrost, $2,995. Phone 258-4101. 23c

PLYWOOD SUPER SPECIAL
4'x8' spruce, 3/8" $11.99; 1/2" $15.60; 5/8" $18.90; 5/8" tongue-groove $19.85; 3/4" $23.20; aspenite 7-16" $6.95. Patio doors 5' white vinyl $545. Phone 623-764-2876. 22tfc

NORMAN says: While doing roof repairs, that's the time for a skylight! Plastics of Ottawa, 216 Pretoria, 235-1465. 23c

Birth Notice

O'NEILL — Natalie is proud to announce the arrival of her new sister, Emma-Leigh, on Aug. 26, 1987. Proud parents are Brad and Debbie. Many thanks to Dr. Dawes and the maternity nursing staff at the Winchester District Memorial Hospital. 23

Card of Thanks

CARD OF THANKS — I would like to thank my friends and neighbors for their visits, cards and gifts while I was a patient at the Civic Hospital.
—Sincerely, Chris Rodney 23

CARD OF THANKS — We would like to thank everyone who attended the benefit dance held for us. The wonderful support we have received from so many has been absolutely overwhelming. We would like to thank all the friends and businesses who donated generous door prizes and a special thank you to the North Russell WI for the lunch. We're also very grateful to the people who kindly contributed the music — the Acres Family, the Cooper Family, Dennis Cooper, Linda MacTavish and Ann Campbell. A special thank you to the people who put forth so much of their time and energy in putting the evening together — Terry and Laurie Waddell, Harvey and Bev St. Louis, Gary and Doris Cooper and all the friends and relatives who worked so hard throughout the evening.
—Jim, Brenda, Andrea and Stacey Toll 23

In Memoriam

FYKE — In loving memory of my dear husband, Grenville (Mike), who passed away Sept. 19, 1986.
This day is remembered
And quietly kept,
No words are needed,
I shall never forget.
—Wife Marie 23

FYKE — In loving memory of a dear father and grandfather, Grenville (Mike), who passed away Sept. 19, 1986.
We watched you suffer,
We heard you sigh,
And all we could do,
Was just stand by.
For when the time came,
We suffered too.
For you never deserved,
What you went through.
God took your hand,
And we had to part,
He eased your pain,
But it broke our hearts.
Although we smile,
And seem carefree,
Nobody misses you,
More than we.
—Sadly missed by Sharon, Allen and Chris Van Bridger 23

In Memoriam

BEAUDOIN — In loving memory of a dear husband, father and grandfather, Arthur, who passed away Sept. 19, 1982.
God looked around His garden,
And found an empty space,
He then looked down upon this earth,
And saw your tired face.
He put His arms around you,
And lifted you to rest,
God's garden must be beautiful,
For He only takes the best.
—Always remembered and loved, Marion and family 23

QUINN — In memory of my son-in-law, Theodore Quinn, who passed away Sept. 19, 1982.
Like falling leaves the years go by,
But thoughts and memories never die.
—Ada Scharf 23

MERKLEY — In loving memory of a dear father and grandfather, Nelson C. Merkley, who passed away Sept. 14, 1981.
In life we loved you dearly
In death we love you still,
In our hearts you hold a place
No one else can fill.
It broke our hearts to lose you
But you did not go alone
For part of us went with you,
The day God called you home.
—Fondly remembered and sadly missed, Cleon and Lorna Merkley 23

QUINN — In loving memory of a dear husband and father, Ted, who passed away Sept. 19, 1982.
However long our lives may last,
Whatever lands we view,
Whatever joy or grief be ours
We will always think of you.
—Erma and family 23

QUINN — In loving memory of Theodore (Ted) Quinn, who passed away Sept. 19, 1982.
Our thoughts go back as they often do
As we treasure the memories we have of you,
No longer in our lives to share,
But in our hearts you are always there.
—Dad, Mom, Ruth, Emerson, June, Manford, Ivan and Eleanor 23

Coming Events

BINGO
Chesterville Legion Hall, Sat., Sept. 19 at 1pm. 15 regular games, two specials, three 50-50 games, progressive jackpot, winner take all. One free dabber to all players on Sept. 19 only in celebration of Legion Week. Sponsored by Legion Ladies, Branch 434. 23c

NDDHS REUNION MEETING
Will be held in the library annex, Tues., Sept. 22 at 7:30pm. Everyone welcome. 23c

JUNIOR FARMERS
The September meeting of the East Carleton Jr. Farmers will be held Mon., Sept. 21, 7:30pm at Stewart Patterson's, near Edwards. 23c

GARAGE SALE
Friday evening, Sept. 18, Sat. and Sun., Sept. 19 - 20, 10am. Cups, saucers, stacking tables and chairs, halters, horse and pony dishes, wine decanters, whiskey jugs, etc. 4th Concession, Mountain. 23

MULTI-FAMILY YARD SALE
Saturday and Sunday, Sept. 19 and 20. Maple Ridge Road off Hwy. 43, 9am-4pm. Skates, freezer, dishes, electrical appliances, chrome set, etc. 23

MIXED PARTY
In honor of Jan McMann and Jim Vanden Tillaart, Sat., Sept. 26, 1987 at Greely Community Centre. D.J. 23-24

BINGO
Community Hall, Dixons Corners, starting Thurs., Sept. 24 until Thurs., Nov. 27. $300 jackpot given away each night. Doors open 6pm, games start at 7pm. Players must be 16 years of age and over. Sponsored by Matilda Recreation. 23-33c

CURLING CLUB MEETING
All women members of Winchester Curling Club are invited to their fall meeting to be held in the Club lounge, Mon., Sept. 21 at 7pm. 22-23c

MIXED PARTY
In honor of Trudy Achtereekte and John Corvinelli, Fri., Sept. 18, 1987 at Russell Community Centre. 2J's Disco. 22-23

JIM WICKS
AND WESTBURG UNION
Appearing Wednesday to Saturday, Sept. 23 - 26, Kemptville Hotel. Saturday matinee 3:30pm - 4:30pm. 22-23c

FASHION SHOW
Designs by Patricia Hamilton, Maple Ridge Senior Public School, Oct. 2, 1987, 8pm. $5 tickets at door. Proceeds for Holy Trinity Anglican Church, Chesterville Building Fund. 22-25

Coming Events

PIONEER HOTEL
Sept. 18, Thursday, 5th Ave. $2 cover charge. Sept. 22, Thursday, Crowbar, one of the top Canadian recording artists of the 70s, $4 cover charge. 535-2881. 23c

LADIES
Want to bowl? Be at Sutton's Alleys, Thurs., Sept. 17 at 7pm. 23

DOUG & SHIRLEY
Sept. 18 - Rideau Restaurant, old Hwy. 16, 1½ miles north of Kemptville. Sept. 20 - Sherrye's, Spencerville. HI & DRI Sept. 19 - South Mountain. 23c

WEDDING RECEPTION
In honor of Louise McCargar and Randy Quinn, Vernon Community Centre, Sept. 19, 1987, 9pm. Everyone welcome. 23

MULTI-FAMILY
GARAGE SALE
Fri. and Sat., Sept. 19, 20, 9am. Rain or shine. 4 miles north of Winchester on Hwy. 31. Watch for signs. Antiques, dishes, books, tools, jewellery, furniture, needlepoint pictures, etc., etc. 23

BRIDAL SHOWER
Will be held for Wilma Tym at the Winchester Lions Hall, Mill St., Tues., Sept. 22, 1987, at 7:30pm. Everyone welcome. 23

60th ANNIVERSARY
Vernon United Church celebrates its 60th anniversary Sept. 20 at 2pm. Rev. Gervis Beecher Black will be guest speaker. Rev. Ernie and Linda Cox provide special music. Holy Communion. Everyone is welcome. Refreshments to follow. 23

COMPUTER DEN
Reopens after holidays. Now open to members from 7-9pm, Monday to Friday. 1-3:30pm Saturdays. 23-24c

REGISTER NOW FOR
COMPUTER COURSES
Word processing, introduction to computers, Appleworks, explorations in BASIC programming. Some starting in early October; others after Christmas. Winchester and District Computer Den, Laurie Summers, phone 774-3002. 23-24c

HARMONY
COMMUNITY CHURCH
Announces that Ernie Hollands will be speaking at the church on Thurs., Sept. 24 at 7:30pm. This former bank robber who spent many years in jail has a tremendous story of how Jesus Christ changed his life. Come along and hear him for yourself as everyone is welcome. 23-24c

25th WEDDING ANNIVERSARY
Children of Lynn and Sadie Dewan invite friends and relatives to their 25th wedding anniversary at the Osgoode Community Centre, Sept. 26, 8pm-1am. Best wishes only. 23-24

ANGUS BAXTER
YOUR FAMILY TREE
Vernon Public Library presents an evening with Angus Baxter, genealogist expert and noted author at the Vernon Rec. Hall, Tues., Sept. 29, 8pm. Admission $2. Ideas for a fall project - trace your "roots"! Sponsored by this library, Ontario Library Service - Rideau and Outreach Ontario (Ministry of Citizenship and Culture). 23-24c

"ACRES GET-TOGETHER"
To honor and visit with cousin Beth Hyndman of Qu'Appelle, Saskatchewan - Sun., Sept. 27 between the hours of 2:30 and 4:30 at Vernon Presbyterian Church Hall. 23-24

EUCHRE PLAYERS
Attention 6-hand euchre players: The weekly Tuesday evening 6-Hand Euchre League opens at St. John's Hall (Enniskerry), Sept. 29 at 7:30. Players interested in entering a team are invited to call 821-3892 (Ask for Adrienne). NOTE: Everyone invited to a 6-hand euchre party at St. John's Hall, Sunday evening Sept. 27. Good prizes ... refreshments. 23-24

R.J.A. ARCHERY CLUB
BUCK FEVER TOURNAMENT
Sun., Oct. 4, 1987. Registration 9-9:45am. Fees: $10 seniors, $7 juniors. Lunch available. For further information call Greg Casselman, 989-2658, Wally Baker, 445-5676, Andy Girard 821-3274. 23-25c

N.O.W.I.L.L. PONY CLUB
Registration, Sept. 19, 1-4pm. Old Osnabruck Township Hall. Ages 6 - 21, $20 first child, $12 each additional child, or call Lois Wattie, 448-2974 or Denise Martel, 534-8273. 23

BALL BANQUET
Winchester Ladies' and Men's Ball Banquet, Sat., Oct. 3, 1987, Winchester Community Centre. Social hour 5-6pm, dinner 6pm, dance 9pm-1am. Music by MoJo. $25 per couple; $3 dance only. Please contact: Laurie McMartin, 774-2719, Wilma Fawcett, 774-2966. 23-24

Coming Events

RUMMAGE SALE
Sat., Sept. 19, 1987 from 9am - 12 noon. Trinity United Church, Chesterville. Good used clothing and misc. items. 23

OPEN RECEPTION
Mr. and Mrs. Henk Lubbers and Mr. and Mrs. Alex Lalonde invite friends and neighbors to an open reception following the marriage of their children, Wendy and Andrew, to be held in the Lancaster Legion Hall on Sat., Sept. 19, 1987 from 8:30pm-1am. 23

OPEN RECEPTION
Robert and Ketty Clayton and Keith and Loretta McGuire invite friends, relatives and neighbors to an open wedding reception following the marriage of their children, Linda and Sean, to be held in the Irish Canadian Club, Highway 38 off 401, Kingston, 1-384-4383, on Sat., Sept. 19, 1987 from 9pm - 1am. 23

TURKEY SUPPER
The Williamsburg United Church will hold an anniversary turkey supper in the church hall on Sept. 29, beginning at 4:30pm. Adults $6.50; children under 12 years $3; preschoolers free. Everyone welcome. 23-24

107th ANNIVERSARY
Of St. Andrew's Presbyterian Church, South Mountain. Service at 7:30, Sept. 27. Guest speaker: Rev. Bruce Kemp. Special music by Heinz G. Schmuck of Brockville. Lunch will be served after the service in the Fellowship Hall. Everyone welcome. 23-24

ATTENTION
SENIOR CITIZENS
The Beaver Block allows a 10 per cent discount for cash, on food purchases, with reservations, on Monday evenings. 23tfc

EARLY BIRD BREAKFAST
Available to 9am, a "toasted Western" at Sutton's daily for only 99c. 23tfc

MOVING SALE
Sat., Sept. 19, 10am-5pm. Furniture, plants, dishes, clothing, garden tools and more. In case of rain held on Sun., Sept. 20, 10am-5pm. Location: Ottawa Street, Winchester in the trailer park. 23

DANCEFIT
Classes combining dance and exercise beginning Sept. 14 at the Morewood Community Hall, Monday and Wednesday evenings, 8-9pm. Everyone welcome. Call Mary Schoones, 448-3866. 21-23

MATILDA RECREATION
Presents Eddie and the Stingrays Sat., Sept. 19, 1987. Dance 9pm - 1am. Matilda Community Hall, Dixons Corners. Admission $5 per person. For tickets phone 989-5299 or 774-5703. All proceeds go to Matilda Recreation. 21-23c

25th WEDDING ANNIVERSARY
The children of Gordon and Lorraine Reoch of Vernon, cordially invite you to help celebrate their parent's 25th wedding anniversary at Vernon Community Centre, Sat., Sept. 26. Music by Doug and Shirley. Best wishes only. 22-24

HARVEST SUPPER
St. Mary's Church, Chesterville at Legion Hall, Sept. 20, 1987, 4 - 7:30pm. Adults $6; children $3. 22-23c

AUCTION SALE
St. Andrew's United Church, Hallville, will hold their annual auction Sept. 19 at 11am. Vegetables, baking, many miscellaneous articles. Lunch will be available. Everyone welcome. 22-23

McHAFFIE AUCTION HALL
Morrisburg, open every Monday and Tuesday evenings, 6pm to 7pm to receive your consignments. 41tfc

SEWING CLASSES
Learn to sew with confidence. Register by Sept. 23. For more information call Fabrics Unlimited, 774-2121. 22-23

The Seaway Valley
Dollcraft Guild
8th Annual
DOLL SHOW
AND SALE
United Counties Museum
"The Wood House"
731 Second Street West,
Cornwall
Thursday, Sept. 24
to Sunday, Sept. 27
10:00am-4:30pm
daily
Hand-created and collectable dolls



Coming Events

RUSSELL MEN'S
HOCKEY LEAGUE
Requires players aged 21 and over for teams, with games on Saturdays 4 - 7pm. Starting on Oct. 3, 1987. Leave name and number with Doug, 445-3251 or Paul, 445-5234. 21-23

AUCTION SALE—BAKE SALE
October 3, IOOF Hall, South Mountain, 10am. Sponsored by St. Peter's Anglican Church. Donations accepted, 989-2823. 23-24c

ANNIVERSARY SERVICES
At Inkerman United Church, on Sun., Sept. 20. The morning service will be at 11am with guest speaker, Rev. Gordon Webber. The evening service at 8pm features The Excelsior Christian Choral Society of Athens. Mrs. George Bushfield, director, will present a missionary cantata "Let the Earth Hear His Voice", with a 28-member choir. 22-23

THE FULL GOSPEL
BUSINESS MEN
Morrisburg Chapter, invites you to a fellowship dinner at the IROQUOIS CIVIC CENTRE, Sat., Sept. 19, 6:30pm. Guest speaker, Bill Morton, Kirkfield, Ontario. Bill has worked as a professional social worker for 20 years with emotionally disturbed children and parents. Presently he is the executive director of a unique treatment centre for teenagers. He is active in his church, (Roman Catholic). Come and share Bill's testimony. Music, Linda & Murray, Arnprior, Ont. Reservations - $11 per person, at the door - $12 per person; children 12 and under half price. A warm welcome awaits all. Call Garnet 774-2940 or Ted 543-2245. 23c

128th ANNIVERSARY
Winchester Baptist Church celebrates its 128th anniversary, Sun., Sept. 20. Guest speaker for both services: Rev. Donald Jackson, Wolfville, Nova Scotia. Service 11am, Winchester Baptist Church. Special music. Evening service 7:30pm. Presbyterian Church. Special music: Vernon and Winchester Baptist Church choirs. Also Julievanna Trio. A time of fellowship, and refreshments will follow the evening service. Everyone welcome! Come and bring a friend! 23c

AN OPEN
45th ANNIVERSARY PARTY
Harold and Evelyn Cowan would like our friends, neighbors and relatives to join with us for an evening in the Metcalfe Curling Club on Sept. 26, 1987, at 8pm. No gifts please. Your presence will be our cherished gift, and we respectfully request no others. 23

YARD SALE
454 May Street, Winchester, on Sat., Sept. 19, at 8am. Infant and toddler clothes, winter wear, nursery equipment, other miscellaneous items. 23

ORMOND RA CAR RALLY
Sat., Sept. 19. Rally starts at 1pm at the Winchester Township Community Centre in Morewood. Supper starts at 7pm also at the Community Centre in Morewood. 23

• continued on page 8

Winchester
Sept. 18 Sept. 19
THE SECRET OF
MY SUCCESS (P.G.)
Starring Michael J. Fox, Helen Slater and Richard Jordon. A likeable kid from Kansas charms his way up the corporate ladder. A rerun of this fine picture to compensate for the lost night of July 18 when hydro power failed in the Winchester area.



100 World Performers are bringing you the time of your life. Book your seats before they take off without you.
Up with People.
Consumers Gas
and CJOH-TV present
"UP WITH
PEOPLE"
Sept. 17, 8pm
Ottawa Congress Centre
Adults $14
Students/Seniors $12

R. Wm. Lyon, B. Comm., C.A.
R. WILLIAM LYON
Chartered Accountant
Box 929, Main Street
Winchester, Ontario K0C 2K0
Bus.: 774-2620
Res.: 989-2725

Morrisburg Cornwall
BLAKELY, CRAIG, VISCOUNT & CO.
CHARTERED ACCOUNTANTS
P.O. Box 27, Fifth Street
Morrisburg, Ont., K0C 1X0 (613) 543-2981

WARD MALLETTE
Chartered Accountants
547 ST. LAWRENCE, WINCHESTER
Telephone 774-2854

LISA D. TAYLOR
Chartered Accountant
Providing Services In:
•Bookkeeping
•Accounting
•Audit
•Tax
277 King St.W.,
PO Box 1059
Prescott, Ont. K0E 1T0
613-925-5092

the co-operators
Insurance Services
Lyle & Sandi Smith
Sales Representatives
Life, Auto, Home, Commercial, Farm
29 King St., P.O. Box 537
Chesterville, Ont., K0C 1H0
Bus.: 448-3300

LEONARD McLAREN
MASONRY
BLOCKS, BRICK, VENEER, CHIMNEYS, FIREPLACES, ETC.
Call 657-3316 after 6pm
Box 2648, Prescott, Ontario K0E 1T0

the co-operators
Insurance Services
Wayne Morgan
Sales Representative
R.R. 1 Winchester
Forestwood Heights, Hwy. 31
K0C 2K0
Res: 774-2919
Life, Home, Auto,
Commercial, Farm
RRSP, Travel

24-Hour Towing
If your car lets you down we'll get you going.
24-HOUR ROAD SERVICE & TOWING
We don't just talk about GREAT SERVICE, we GIVE it!
Drewery
Pontiac Buick Ltd.
ST. LAWRENCE ST.
WINCHESTER
774-2360 or
1-800-267-7608

JT CERAMICS
Jane Tun
N.C.M.A. Certified Teacher
GIFTS FOR ALL OCCASIONS
GREENWARE, CERAMIC CLASSES
Open evenings, weekends, holidays
R.R. 1
WINCHESTER, ONT.
K0C 2K0
(613) 774-5960

TRIPLE B
STRUCTURES (1987) LTD.
General Contractors
BOX 190 WILLIAMSBURG, ONTARIO K0C 2H0
RALPH BUTER
RALPH LUIMES
(613) 535-2820
BUTLER

Classifieds

Coming Events

DANCEFIT
Classes combining dance and exercise beginning Sept. 16 at the Morewood Community Hall, Monday and Wednesday evenings, 8-9pm. Everyone welcome. Call Mary Schoones, 448-3866.
22-23

ANNIVERSARY SUPPER
At Inkerman United Church sponsored by Inkerman United Church Women on Tues., Sept. 22 at 5pm. Adults - $6; under 12 - $3; preschoolers free. 22-23c

BINGO
Mountain Township and District Lions Club, every Tuesday night starting Sept. 15 at 7:30pm in the Agricultural Hall in South Mountain. New prizes. Come and have fun while supporting the community. 21-24c

Auction Sales

AUCTION SALE
HOUSEHOLD FURNITURE, ANTIQUES & MISC. ARTICLES
Crysler Community Centre
Crysler, Ont.
SATURDAY, SEPTEMBER 26
commencing at 11am

Blanket box; 9 piece dining room set; upright freezer, Belanger; electric organ; chest freezer, Westinghouse; GE clothes dryer; wash stands; wooden chairs; Woods small refrigerator 1½ years old; GE dishwasher; dressers; electric sewing machine; old cupboard; lamps, electric; wooden tables; combined high chair and play table; bone china cups and saucers; tools; antique wooden wheelbarrow; snow fence; coffee table; end table; chrome kitchen set; many unlisted articles.

TERMS OF SALE — CASH OR CHEQUE WITH PROPER ID
Owner and auctioneer not responsible for accidents.
articles; coffee table; end table; chrome kitchen set.

PROPRIETOR
Lloyd Steven
448-3083
— AUCTIONEER —
Harold Ball
448-3161
23-24c

AUCTION SALE
ANTIQUES AND HOUSEHOLD FURNISHINGS
4th of Kenyon, 7 miles west of Alexandria, north of Hwy. 43 on Greenfield Road, west at Counties Garage.
SATURDAY, SEPTEMBER 19
commencing at 11am

Oak dining room table; 6 rush-bottom chairs; tea wagon; oak hall seat; hutch; 2 gingerbread clocks; 2 hanging coal oil lamps; cast iron fireplace fender and andirons; solid bronze train bell; washstands; coal oil lamps; bake table; Cape Cod lighter; Crocks; Chinese tea set; dishes, including place setting for 8; silver cruet set; butter dish; relish dish, spooner; floor lamps; butter bowl; pine tool box; trunks; beds; old padlocks.

Imperial Loyalist furniture including pair of upholstered arm chairs, desk, chair, end tables, kneehole desk; hope chest; queen-size sofabed; vacuum cleaner; upholstered chairs; ottoman; matching maple tables; assortment of chairs; blanket box; kitchen table and chairs; fridge; freezer; lanterns; misc. tables; books including first edition (1922 Reader's Digest); matching executive office desk, table, 2 leather arm chairs; leather swivel office chair; Rockwell-Beaver circular saw; 1800 watt Sears powerplant motor generator set; B&D Workmate; tool chest; 3M photocopier; 5 carboys and wine equipment; other misc. articles too numerous to mention.

TERMS — CASH OR ACCEPTABLE CHEQUE
PROPRIETORS
Mr. and Mrs. Palmason
— AUCTIONEER —
Flora Grant Dumouchel
Ingleside, Ontario
1-537-2925
23c

Oxford on Rideau
Bird Club

BIRD AUCTION

Sept. 19, 1987

Sanford Byrd residence
Oxford Mills

Follow signs, Hwy. 16/43 junction
Auction time: 10:00am
Bird entry: 7:30am
For information call
Carl Patterson, 258-5749
Sanford Byrd, 258-4230

AUCTION SALE
FARM MACHINERY, 2 RIDING LAWN MOWERS, ANTIQUES AND HOUSEHOLD EFFECTS
2 miles north of Prescott, then west on 3rd concession to Hillbrook Rd., turn right; or 1 mile east of Maynard to Hillbrook Rd. or travel west of Spencerville to Weir and South.
SATURDAY, SEPTEMBER 26
commencing at 10:30am

IH 434 gas tractor; MH tractor; several pieces of machinery; riding mowers; tools and an excellent assortment of antiques and household effects.

Complete details next week.
TERMS — CASH
PROPRIETORS
William L.& Patricia M. Masson
— AUCTIONEERS —
James Cooper 657-4448
Hugh Fawcett 774-3363
23c

AUCTION SALE
HOUSEHOLD EFFECTS AND TOOLS
346 St. Lawrence St., Prescott.
SATURDAY, SEPTEMBER 26
commencing 9:15am sharp

A good, clean sale. Complete listing next week.
House Sold
TERMS — CASH
PROPRIETOR
Mr. Earl Shanahan
— AUCTIONEERS —
James Cooper 657-4448
Hugh Fawcett 774-3363
23c

AUCTION
ANTIQUES AND HOUSEHOLD EFFECTS
One mile east of Prescott at New Wexford, on Riverview Crescent. (Watch for signs)
SATURDAY, SEPTEMBER 19
commencing 10am sharp

Kelvinator refrigerator; Inglis spin-washer; dining room extension table with pedestal base; 4 pressback chairs; washstand; pressback rocker; trunks; Singer treadle sewing machine; small oval Duncan Phyfe table; 4 piece bedroom set; dining table and 4 chairs; coal oil lamp; crocks; wicker baskets; assorted dishes; knick-knacks; lamps; pictures; La-Z-Boy chair; 2 pull-out sofa chairs; desk; end tables; coffee table.

Humidifier; vacuum cleaner with attachments; card table and 4 chairs; electric train set, mounted on 4'x8' sheet plywood, including 5 locomotives and numerous cars; toy box; electric cash register; swivel chair; pots and pans; flower pots; lawnchairs; hand meat slicer; hand mower; cargo carrier for van; electric water pump; windows; set of chainfalls; electric cement mixer; many small items - impossible to list.

Lunch Available
TERMS — CASH
PROPRIETOR
The Estate of
Erich Badmueller
— AUCTIONEERS —
Hugh Fawcett 774-3363
James Cooper 657-4448
23c

AUCTION SALE
FURNITURE, TOOLS, GARDEN EQUIPMENT ANTIQUES AND MODERN
OWNER
Mazenod Bourbonnais
57 St-Anne Street
Casselman, Ont
Information: 764-2014
SATURDAY, SEPTEMBER 19
commencing at 12 noon

TO BE SOLD: 2 washstands; 2 antique dressers and bed (bought in 1908, good condition, new mattress); white cupboard; 4 wooden chairs; curtains; washer (Westinghouse, 3 years old); dryer (Westinghouse 8 years old); table and 2 chairs; round wooden table and 4 chairs; 6 antique chairs; small table on wheels; La-Z-Boy, leather; iron table; small tables; folding bed; 2 old trunks; tin can with cover; wooden bench; wooden medicine cabinet; 2 steel beds; 2 couches; 2 end tables and coffee table.

2 lamps; large mirror; pole lamp; frame with clock; radio, AM-FM; cassette recorder; turntable; knick-knacks; 2 ashtrays on stand; black and white TV, 24"; small wooden table; 2'x2' fan; humidifier; wall clock; wooden table and 4 chairs; 2 wooden rocking chairs; chrome table and 5 chairs.

Coffee maker; set of dishes for 12 persons (Tank Rose china); assorted dishes; 2 toasters; 2 sets of silverware; assorted glassware; pots and pans; spice rack; oval carpet; vacuum cleaner (Kenmore); antique tools; gas lawn mower (good condition); picnic table; garden tools; garden hose; extension cord; water tank (10 gallons); milk cans, 30-20-10-5 gals.; butter churn (2 lbs.); wooden ladder 12'.

TERMS — CASH OR CHEQUES WITH PROPER ID
Watch for auction signs along highway
NOTE: Auctioneer and owner not responsible for accidents.
— AUCTIONEER —
Francois Menard
Embrun, Ont.
613-443-5073
23c

AUCTION SALE
FARM MACHINERY, PARTS, HOUSEHOLD EFFECTS' ANTIQUES & MISC. ITEMS
2 miles north of Prescott, then west on Maple Ave. or travel west of Spencerville to Weir Rd. and south through Domville to Maple Ave.
SATURDAY, SEPTEMBER 19
commencing at 1pm

White 1365 4WD diesel tractor with fully hydraulic loader; Schultz manure spreader - 100 bu.; new Kovar pony trail harrows 11'; gravity box and wagon; Dion forage box with roof and wagon; new 54" 3-pt. hitch sickle mower for garden tractor; NI 7' sickle mower, 3-pt. hitch; Blackhawk 2 row corn planter; 2 Hesston 2 row corn heads - parts; Ford combine - pull type for parts; Cockshutt 520 bale thrower; new oil, air, fuel filters for Hesston, Fiat and large White tractors; levelling gear crank; stationary crank; new 4WD shaft, complete; wiring harness; transmission gears; steering wheel; 4 row corn planter monitor; combine grain loss monitor; new combine and tractor weights; new mouldboards and bottoms; new machinery paint; new bearings, U-joints; new and used generators, starters and alternators; new 3-pt. hitch pins, balls and H.D. hydraulic fittings; 2 H.D. Vickers hydraulic pumps.

Over and under hydraulics large White tractors; Harris cab doors; glass panels for cabs; combine and swather sickle bars 11' and 13'; 3-pt. hitch plow frame - 3 furrow; many plow frame beams, brackets, etc.; some special workshop and wiring tools; 4 Surge pail milkers; vacuum pump; hand cream separator; hot drink machine; 2 - 4 drawer filing cabinets; 2 desks; adding machines; photocopier; chairs; Fawcett wood cookstove; 2 - 23 cu. ft. freezers; chesterfield and chairs; coffee and end tables; trunks; chest of drawers; misc. machinery parts, brackets, shields and many items impossible to list.

175 Suzuki dirt bike and accessories - excellent.

PROPRIETOR
Selby's Farms
925-3504
TERMS — CASH OR GOOD CHEQUE WITH ID
— AUCTIONEERS —
Hugh Fawcett 774-3363
James Cooper 657-4448
23c

AUCTION SALE
ANTIQUES, HOUSEHOLD ITEMS & MISC. ARTICLES
Take Hwy. 31 south past Metcalfe corner to Springhill Rd. Turn east at the cemetery and travel 3 miles. Watch for auction signs.
SATURDAY, SEPTEMBER 19
commencing at 9:30am

As I am selling my home, I offer for sale the following:

9-piece oak dining room set of round table, china cabinet and glass on 3 sides, buffet and 6 chairs; cherry parlor table; oak parlor table; tea wagon with glass tray and drawer; wicker fern stand; oak desk; assorted dressers; Pastor's oak and leather chair; pressback chairs; pressback rocker; other assorted chairs; upright piano; washstands; cedar chest; blanket box; trunks; hide-a-bed sofa; small antique settee.

Coal oil lamps; lanterns; gas lamp; churn; churn stand; butter paddle; wooden pounder; several chests of drawers; assorted small tables; bunk beds; twin beds; several antique wooden beds; child's wicker commode; school desk; 2 mantel clocks; filing cabinet; small wooden bookcase; Findlay oval woodstove; GE 21 cu. ft. freezer; pictures and frames; mirrors; books; baby hammock-cradle; baby swing; playpen; Hoover and Electrolux vacuum cleaners; violin and case; dough box; sad iron; Beaver sealer; other sealers; milk bottles; German and Austrian cocoa sets.

Hand-painted Nippon pieces; Noritake, Limoges, silver and brass pieces; cups and saucers; several trays; crocks; jugs; hand-made lace; crocheted items; pillows; linens, etc.; kitchen hoosier; woven baskets; aquarium; Ottawa Rough Riders pictures, 1939, complete; NHL player cards, late '30s, not complete; electric train, 25 years old; racing car set.

1974 GT 250 Suzuki (as is); 1971 Chrysler New Yorker, 2-door (as is); 1975 Mercury Monarch, 2 door (as is).

Farm items including: water bowls; vacuum pump; feed trough; wheelbarrow; MH 2-furrow trail plow; Whiffle trees; sleigh runners; mink cages, etc.

Many unlisted items.

NOTE: As this home has been in the same family name for the last four generations, there is a lot of very old and antique collectable items.

TERMS — CASH OR CHEQUE WITH PROPER ID
PROPRIETRESS
(Roberta) Bobby MacDonald
— AUCTIONEERS —
Carson Hill 821-2946
Stewart James 445-3269

AUCTION SALE
FURNITURE, ANTIQUES, MACHINERY, FARM
3 miles north of Ingleside and 1½ miles west on Service road.
SATURDAY, SEPTEMBER 19
commencing at 11am

GE frost-free fridge, gold, new cond.; Roy 24" electric stove; Bronwood freezer; wringer washer; Fleetwood console 26" color TV; chesterfield and chair; La-Z-Boy chair; platform rocker; sofa bed; wall clock; bedding; towels; linens; blankets; pots and pans; deep fryer; two sets of new dishes; GE vacuum with power head; wardrobe; record player, new; electric heater; garbage cans; electric blanket; two rugs, 9x12 and 12x13.

ANTIQUES: Large oak sideboard with large mirrored back; round kitchen table; six pressback chairs; six arrowback chairs; square extension table; pressback rocker; small cupboard; jam cupboard; high chair; wicker baby carriage; two churns; Eastlake parlor table; oak chest of drawers; gramaphone and records; wooden rocker; Wingham cookstove; treadle sewing machine; washstand; two dressers; black walnut washstand; two trunks; odd chairs; coal oil lamps; jardiniere; peanut jar; picture frames; dishes; mirrors; two steel beds; crocks; number of quilts and quilt tops.

MACHINERY: Massey Harris No. 44 tractor, live power and pulley; Patz stable cleaner 220' of high flight chain 30' stacker; Massey Ferguson 8 hp snowblower; 30' hay elevator; 1 and 2 furrow Sulky plows; two corn binders; 3 grain binders; 2 manure spreaders; Papec corn blower; horse corn cultivator; Int. 17-tooth cultivator; horse mower; 3-furrow trailer plow; dump rake; walking plow; land roller; snowblower; forks; shovels; tools; log chains; 40 rod roll of new Page wire; 20 rod roll of new Page wire; 10 8-gallon milk cans; set of tractor chains; grindstone; 5 DeLeval milker pails; milker pump; pump jack and pump; scraper; electric motors; 2 can coolers; 30 gal. milk cans.

Many unlisted items.

FARM: 92 acres of land, 70 acres cleared, balance bush with Hoople Creek running through property. Three bedroom house and barn. Will be offered for sale subject to reserve bid.

Property may be seen by contacting Floyd Crites, 535-2205.

PROPRIETRESS
Mrs. Mabel Crites
— AUCTIONEER —
Harold Ball
448-3161

Cactus Panchos
THE **SIERRA GRANDE HOTEL**
(Formerly Chesterville Hotel)
Begins it's Entertainment Season with....
The Lear (Rock)
SEPT, 18-19
9-1
Next Week...
Murray Reed (Rock)
SEPT. 25-26
9-1
WATCH FOR GRAND OPENING

Household Auction
Friday, Sept. 18
commencing at 6:30pm
McHaffie Auction Hall
Morrisburg

Round oak table; side board; 1/2 round tables; pair of fancy side chairs; numerous side tables; coffee table; end table; 4 piece living room suite; couch and chair; dining table; mirrored dressers; chest of drawers; bar and stools; chrome table; mirrors; lamps; bunk beds; captain's bed; 3/4 bed; box spring and mattress, double; electric stove; spin washer; wood stoves; fireplace; color TV; black and white TV; VCR, Beta; 3 bookcases; selection of hard cover books; set of WWII encyclopedias; dishes; ornaments; glassware; cups and saucers; small household appliances; quilts; bicycles; miscellaneous tools; many articles too numerous to mention.

Auctioneer
Sheila McHaffie
Mastercard and Visa accepted
Hall will be open 5:30pm day of sale.

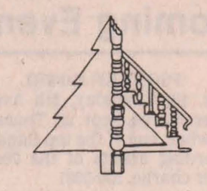

Carpentry & Home Improvements
FREE ESTIMATES
Richard J. Brady
Metcalfe, Ontario
(613) 821-3399 evenings



448-3054
MT ADVERTISING
FOR A COMPLETE LINE OF SPECIALITY ADVERTISING PRODUCTS

HATS & CAPS	CALENDARS
T-SHIRTS	MATCHES
SWEATERS	STATIONERY
BALLOONS	MINI-MAGS
DECALS	TROPHIES
KEY TAGS	CRESTS
PENS	MAGNETIC SIGNS
BUTTONS	TEAM JACKETS

and much, much more!
We have complete graphic & illustrative facilities.
7 INDUSTRIAL DR., CHESTERVILLE

Tractor and Equipment Auction
Corner of Hwys. 43 & 31, Winchester, Ontario

Consignments welcome
Selling daily 8-5, Saturday 8-12 noon
Consignment auctions held 3rd Friday monthly

NEXT AUCTION
Friday, Sept. 18
commencing at 10am
Terms: Cash or good cheque day of sale

For further information call:
RIDEAU AUCTIONS INC.
Days: 1-613-774-2735; Evenings: 1-613-258-5095



Complete Dispersal
"Wayside" Registered Holstein herd of
James Ewart, Perth
selling at
FAWCETT'S SALE ARENA, WINCHESTER
Wednesday, Oct. 7
12 noon

75 head selling - 35 cows, and heifers and calves. Full details next week.

Fawcett Bros. Sale Arena Ltd.
WINCHESTER
Allison 774-3610
Ralph 774-5710

Auction Sale
Saturday, Sept. 19
commencing 1 o'clock
Approximately 2 miles east of Perth, Highway 43 to Moore's Road, first farm on right side (watch for signs)
PERTH, ONTARIO

IH 915 combine, diesel hydro; 4x4 Mud-Hog unit; IH 810 flex head, 17', hydraulic drive; IH 844 corn head, 4RW; Ford 7700 dual power with load monitor; JD 2510 power shift with JD 48 loader; 1972 IH 1800 tandem dump truck; IH 710 5F plow, automatic reset; NH 890 harvester with 2R corn head; NH hay pickup; IH 540 manure spreader; IH 510 grain drill, 17R DD plain with grass and brome; IH 435 baler with thrower; IH 1190 haybine; Cockshutt rake; 2 wooden bale thrower racks; Mayrath 32' elevator; Snowco 40' pipe elevator; 3 gravity boxes (2 with wagons); Snowco grain cleaner; 12'x6" hydraulic auger; 40'x8" Allied transport auger; sweep arm for 19' grain bin; Century 300 gal. 3 pt. hitch sprayer; 200 gal. trail sprayer; IH 1250 grinder mixer; Jack Kovar 21' pony harrows; IH 400 cyclo planter, 4R; IH 3 pt. hitch vibra-shank, 12'; 13' chain harrows; George White DA snowblower, hydraulic chute; 1949 Ford stake truck; stook fork; bucket; potato digger; 20'x65' slab silo with Butler silo unloader; DeLaval No. 78 5 hp vacuum pump; 5 DeLaval milkers; stainless steel sink; 7,000 bales of hay; 34 bags of King's Maplearrow soyabean seed; bags of fertilizer; 3 hp air compressor; Canox electric welder.

REAL ESTATE: 150 acre farm, located on part Lot 18 and Lot 19, Concession 10, North Elmsley. 140 acres tillable, 4 acres bush, farm house, livestock barn plus workshop. Real estate will sell with reserve bid.

TERMS: CASH OR GOOD CHEQUE WITH PROPER ID

Announcements made the day of the sale over-rule all previous advertisements.

Owner and auctioneers not responsible for loss or accidents on day of sale.

Proprietor
Peter McTavish
1-613-267-6028

Auctioneers
Rideau Auctions Inc.
1-613-774-2735

Brown's Home Centre
"For all your hardware needs"
Brown's Video & Mini Mart
2,000 VHS and Beta movies
8am-9pm, Mon.-Sat.
11am-6pm, Sunday
Box 211, RR6, Ottawa 822-0115

The Corporation of the Township of Osgoode
Reminder tax due dates

Residents of Osgoode Township are reminded that the final instalment of their 1987 real property taxes are due:

September 25, 1987

In the event of a postal disruption, bills may be paid at the Bank of Nova Scotia, Osgoode or the Royal Bank of Canada, Manotick or Metcalfe.

D.J. Reid
Tax Collector
Township of Osgoode

Consignment Stocker Sale



Saturday, Sept. 26
11:00am
at Navan Sales Barn
Stockers, Bulls, Cows

Also to be sold: A herd of 75 head of beef consisting of 32 cows, Hereford and Charolais cross; 5 heifers; 32 stocker calves; 1 purebred bull; a herd of 25 Holstein heifers to freshen soon.

Bring your livestock early.

Sales Barn: 835-2691
or Auctioneer: Denis Menard, 837-9311
or Rolly Menard, 824-5905

THE CORPORATION OF THE TOWNSHIP OF MOUNTAIN
Corporation of the Township of Mountain

Public Notice

NOTICE OF INTENTION to pass a bylaw pursuant to Section 298 (1)(c) of the Municipal Act, R.S.O. 1980, Chapter 302, as amended, stopping up and selling all those parts of the road allowance between the Township of South Gower, County of Grenville and the Township of Mountain, County of Dundas, adjoining Lot 1, Concession 9 of the Township of Mountain, and part of the road in Lot 1, Concession 9 or the Township of Mountain being Parts 2 and 4 on Reference Plan 8R-1081.

TAKE NOTICE that the municipal council of the Corporation of the Township of Mountain at its meeting to be held Oct. 5, 1987, at 7:30pm will consider, and if approved, will pass a bylaw stopping up and selling that part of the road described as follows:

"Being part of the road allowance between the Township of South Gower, County of Grenville and the Township of Mountain, County of Dundas, adjoining Lot 1, Concession 9, of the Township of Mountain and part of the road in Lot 1, Concession 9 of the Township of Mountain, shown as Parts 2 and 4 on Plan 8R-1081."

AND TAKE NOTICE that the said municipal council will at the said time and place hear in person or by his counsel, solicitor or agent, any person who claims that his or her lands will be prejudicially affected by the said bylaw and who, prior to the date indicated, applies to be heard. Any person desiring to be heard concerning the proposed bylaw is asked to contact the clerk.

The proposed bylaw and plans describing the lands to be stopped up and closed are available for inspection in the office of the township clerk.

DATED this 18th day of August, 1987.

JOAN MAXWELL
Clerk
Township of Mountain