The Morrisburg Leader

Authorized as Second Class Mail
Post Office Dept., Ottawa

$3.50 YEAR IN CANADA
$4.50 YEAR IN U.S.A.

VOLUME 106, NO. 15. MORRISBURG, ONT., FRIDAY, APRIL 12th, 1968 SINGLE COPIES 10c

Riverside Heights Officers Installed

Mrs. Hugh Coons and Mrs. Alfred Carkner were visitors at the Riverside Heights Women's Institute meeting. The roll call was payment of dues, and the motto 'look backward with gratitude, look upward with confidence, look forward with hope'.

Mrs. Hal Wagner, Morrisburg, was the winner of the fifty dollar bond.

A tour of Morrison-Lamothe Bakeries, Ottawa, was proposed by Mrs. Dick Richardson, the tentative date being April 23rd.

Mrs. Gerald Erratt will be the delegate to the District Convention accompanied by Mrs. Roy Cole. Mrs Lyle Swerdfeger will be the delegate attending the Area Convention to be held in Ottawa during November.

Convenors' reports were given on the year's activities, after which Mrs. Coons, District President, installed officers for the year 1968-69 as follows:

Past president, Mrs. Fred Casselman; president, Mrs .Dale Beckstead; first vice president, Mrs. Claude Crowder; second vice president, Mrs. L. Swerdfeger; secretary, Mrs. Gerald Link; assistant secretary, Mrs. Garnet Prunner treasurer, Mrs. D. Richardson; district director, Mrs. F. Casselman; alternate district director, Mrs. Sherwood Stoddart; branch directors: Mrs. Lloyd Smirle, Mrs. Lloyd Eady, Mrs. Jack Faulkner; curator, Mrs. Robert Burns; auditors: Mrs. Lee Casselman, Mrs. M. Styles; flower and card committee: Mrs. G. Erratt; pianist, Mrs. Robt. Burns; district nominating committee, Mrs. G. Erratt; public relations, Mrs. Roy Colle; home economics & health, Mrs. Alfred Shorten; agriculture and Canadian industries, Mrs. Hector Brown; historical research and current events, Mrs. L. Eady; citizenship and education, Mrs. L. Swerdfeger; resolutions, Mrs. G. Prunner; safety, Mrs. G. Erratt.

Mrs. F. Casselman, past president received a cookie jar in the shape of a log cabin, in appreciation of her work during her term of office. The presentation was made by Mrs. G. Erratt.

Mrs. Rae Simzer, introduced to members and friends by Mrs. M. Styles, gave a demonstration of wigs and hair pieces. Mrs. Simzer was thanked by Mrs. D. Richardson.

Refreshments were served by Mrs. M. Styles, convenor, assisted by Mrs. C. Crwder, Mrs. H. Brown and Mrs. F. Casselman.

DESSERT AND BRIDGE HELD BY MEMORIAL HOSPITAL AUXILIARY

A very successful Dessert and Games Party, sponsored by the District Memorial Hospital Auxiliary, was held at the hospital cafeteria on Wednesday April 3.

Miss Gladys Bayne, President, welcomed about 100 guests who enjoyed dessert and various games.

Door prizes were won by Mrs. Sybil Curtis, Winchester; Mrs. Florence Morgan, Winchester; Mrs. Charlie Flegg, Williamsburg, Miss Cora Droppo, Chesterville; Mrs. Norman Lannin, Winchester, Mrs. Dwayne Graham, South Mountain; Mrs. Nellie Lannin, Winchester; Miss Lizzie Brontmire, South Mountain, Mrs. Winnie Roberts, Morrisburg, Mrs. Bert Kennedy, South Mountain, Mrs. Alfred Carkner, Chesterville and Mrs. Betty Barton, Winchester.

A quilt, which was donated by Mrs. Percy Durant of Winchester, was won by Mrs. Nelson Patterson, RR4, Osgoode.

Mrs. Raymond Summers, Treasurer, announced that proceeds of $278.50 had been realized for hospital work.

Convener for the afternoon was Mrs. Robert Ledgerwood of Winchester.

Season's Windup For Lady Curlers

Avis Patterson was elected president of Morrisburg Ladies' Curling Club for the 1968-69 season at the annual banquet held in the club roms. Others elected to office were Eleanor Payment, 1st vice president; Joan Farlinger, second vice president; Lorraine McDonald, secretary, Winnie Roberts, treasurer. Mabe Walroth, auditor.

Jean Wadds, M.P. Grenville-Dundas, presented the Casselman Trophy to Ethel Crober, Sharon VanAllen, Florence McManus and Sandra Mgee. She recalled humorous incidents of her initiation into the art of curling when she came to Prescott some twenty years ago. Runners-up for the Casselman Trophy were: Kathleen Buchan, skip; Phyllis Monger, Audrey Strader, Anita Rdemaker.

Mrs. W.S.L. Merrill presented the Merrill Cup to Lois Rotenquist, Elaine Crowder, Kathy Guse and Elva Baker. This cup has been one of the top awards at the Morrisburg Ladie's Club for 28 years. Runners-up were: Lucille Crober, Jean Meikle, Elaine VanAllen, Edna Hodgkinson.

Carol Monaghan skipped the successful rink in the Edgerton Competition. Lois Edgerton presented the trophy to Carol Monaghan, Elaine Crowder, Shirley Noble, Elva Bke. Runners-up were: Lucille Crober, skip; Betty Hess, Theona Hope, Elizabeth Brunt.

A Club competition held in February saw Carol Monaghan's rink win out over eight other entries. Team members were: Sharon VanAllen, Eleanor Allison, Lydia Eamon. Runners-up were: Gladys Bolton, Linda Snider, Ruth Shearing, Orma Brkley.

Mildred Shannette skipped a winning rink in afternoon club competition with curlers Jean Meikle, Garg Elliott, Kay Peacock. Runners up were aKthleen Buchan, skip., Betty Hess, Irene Steers, Doris Myers.

Anne Kinkaid was winner of the 2nd afternoon competition. Her team comprised Jean Meikle, Elaine VanAllen, Runners-up were: Maggie Bowman, skip; Winnie Roberts, Hilda Daley, Edna Hodgkinson.

Retiring president, Shirley Scully suggested that members of the executive make an extra effort to attend monthly meetings of the club and thus assist newcomers in office. Reports were presented by Lorraine McDonald secretary and Winnie Roberts, treasurer.

Twp. Council Met On Saturday at Williamsburg

The municipal council of the Township of Williamsburg met on Saturday April 6th in the IOOF hall with all members present.

The clerk was instructed to have the Township Engineer Mr. L. P. Stidwell examine and report on the construction of the Elma Municipal Drain.

Upon a motion of Hanson and Kyle the council approved of the sale of certain lands in lot 31, concession 2 by Saver's Reality Co. to Imperial Oil Ltd. for commercial purposes.

Upon a motion of Kyle and Hanson council approved of the sale of certain lands in lot 36, Concession 1 from Roy Mullin to Hary Wells and Dale Crowder. for residential purposes.

Council approved the Fire Depart ment budget of $2.965.00.

The tax collector was authorized to take immediate steps to notify and if not paid to collect all of the 1965 and prior years tax arrears.

Upon a motion of Kyle and Hanson the due date for 1968 tax payments was changed from December 15th to September 15th, 1968 and a penalty of 1 per cent per month to be added on all unpaid taxes after this date with the interest rate effective January 1st, 1969 to be 2-3 of 1 per cent per month. This is to mean that if 1968 taxes were not paid till September 15th, 1969 the total interest rate for that year would be 10 per cent.

The following accounts were then paid:

Roads and Bridges $2.561.50; Relief $1,804.15; Fox Bounty $24.00; Salaries $475.95; Drains $232.31; Fire Protection $1,452.40; Street Lighting $180.00; Supplies, etc. $19.55; Education $202.50.

CRIPPLED KIDS BENEFIT FROM CHARITY BROOMBALL MATCH

Last Sunday night at the Morrisburg Community Centre, a capacity crowd witnessed one of the finest broomball games in Eastern Canada. After the smoke had cleared, Terrible Tyo's Mad Merchants emerged the victors, defeating an OPP team known as Mungo's Manglers 2-0.

Pre-game ceremonies aw Mangler Gordon McGregor playing the Scottish Lament on the bagpipes, as he and Leo (Mungo) Braniff, performed the Slow March to centre ice, where a broomball trophy was presented to Terrible Jack Tyo's Merchants, winners of last year's clash.

This game was a hard-fought encounter from start to finish. Merchant lamp-lighters were Tommy Whelan and Lynden Casselman with Donny (Roogy) Whelan, getting the shutout.

Half-time ceremonies saw the presentation of a cheque for $102 to Lion Bruce Tuttle, Chairman of the Crippled Children's Fund of the Lions Club of Morrisburg.

Final Tribute for Mrs. Irwin Empey

Mrs. Irwin Empey of Williamburg, died Saturday April 6th following a month's illness. She had been in indifferent health for the past year. She was in her 65th year.

Born at Matilda Township, the former Eva May Whittaker was a daughter of William A. Whittaker and his wife Katie May Casselman. In 1924 at Williamsburg Lutheran Parsonage, she married Irwin Empey, Williamsburg businessman, who survives. She leaves two children, one son Thorold of Williamsburg and one daughter, Mrs. Lloyd Allison (Elsie) at Winchester Sprgs., and five grandchildren. She is also survived by two brothers Gensmer Whittaker of Toronto and Wilfred Whittaker of Williamsburg and of the home farm at Dundela.

Mrs. Empey was a woman active in local organizations. She was a former executive officer and a life member of the Lutheran Church Women of St. Peter's Church, a member of the Williamsburg Women's Institute and a member of the Williamsburg Branch of the Canadian Red Cross Society. She was interested in horticulture and grow ing flowers. Mrs. Empey was a kind ly friendly person who leaves many friends in the area.

Funeral services were conducted at 2 p.m. Tuesday, April 9th from her late residence at Williamsburg to St. Peter's Lutheran Church with Rev. Walter Goos officiating. The body was placed in the vault to awit burial in Williamsburg Cemetery.

Pall bearers were: Walter Loucks, Lyell Strader, Elburn McIntosh, Graham McPherson, Graham Garlough, Walter McGowan.

Friends and relatives attended the funeral from Ottawa, Finch, Brockville, Prescott, Chesterville, Morrisburg and the surrounding area.

Morrisburg Native Died In Toronto Hospital

The death occurred in St. Michael's Hospital, Toronto, on Wednesday of Mrs. Howard "Duke" Fisher, a well-known Prescott resident who had been in poor health for some months, and had undergone heart surgery the week previous.

The requiem mass was celebrated in St. Mark's Church on Saturday, by Rev. Leo Byrne, Burial will be in Morrisburg cemetery later, with temporary entombment in the Sandy Hill Vault.

Pallbearers were Richard Byrne, Lorne Byrne, Douglas LaPorte, Eric Arcand, Stanley Smith, and Ed. Arcand.

Mrs. Fisher was the former Mary Margaret Van Allen, a daughter of Howard Van Allen and his wife, Agnes Amell, of Morrisburg, where she was born in 1919.

She came to Prescott 28 years ago, and during her residence here was a faithful member of St. Mark's Church, of the Catholic Women's League, the K. of C. Auxiliary, and the St. Vincent de Paul Auxiliary.

She is mourned by her husband, "Duke" Fisher, and a daughter Trudy, Mrs. Richard Barry, and 3 grandchildren, Nichole Lisa, Richard Robert, and Paul Leigh Barry, all of Los Angeles, Calif.

Also surviving are three brothers Ernest Van Allen, Cardinal; Arthur Van Allen, Brouseville, Maryland; xand four sisters, Mrs. Henry Fisher (Violet), Cornwall; Mrs. Verne Fader, (Sarah), Cardinal; Mrs. George Breen (Dorothy), Kingston; and Mrs. John Casey (Gertrude), of Cobourg.

Relatives and friends attending the funeral included: Mrs. Richard Barry, Los Angeles; Mrs. J. Casey, Cobourg; Mrs. G. Breen, Kingston; Mr. and Mrs. J. Breen and Sandra, Cornwall; Mr. and Mrs. S. Van Allen, Brouseville; Mr. and Mrs. E. Van Allen, Cardinal; Mr. Arthur Van Allen, Brouseville; Mr. and Mrs. V. Fader, Cardinal; Mr. and Mrs. Leo Van Allen, Kingston; Mr. and Mrs. Douglas Fisher, Ogdensburg; Mr. Ralph Van Allen, Iroquois; and Mr. Lloyd Van Allen,

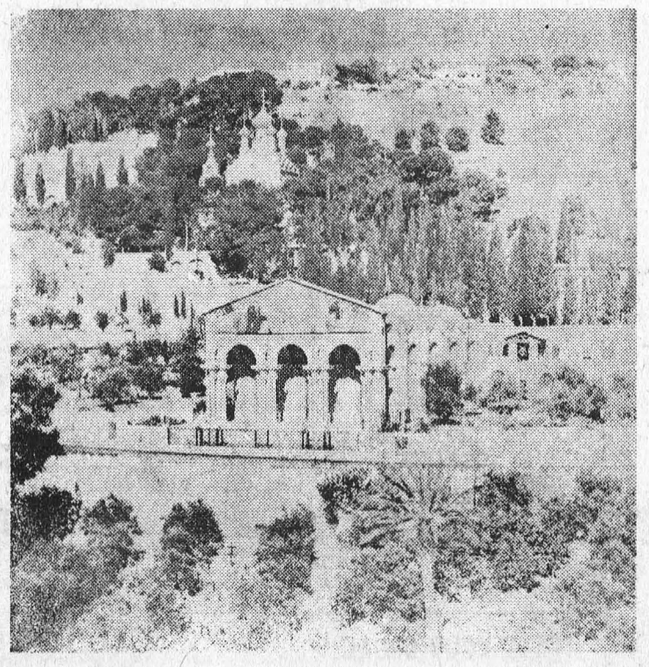

JERUSALEM — THE BIRTHPLACE OF EASTER

MEET YOUR OPP



Constable B. L. Jeffrey

B.L. Jeffrey was born in Prince Albert, Saskatchewan. He received his education in Cranbrok, British Columbia. At the age of 16, he joined the Royal Canadian Electrical Mechanical Engineers as a soldier apprentice. While in the army, he completed his high schol education and became an instrument technician. For the latter part of his term in the army, he was stationed at Montreal with an instrument inspection team. In 1965 Constable Jeffrey joined the OPP and after a three week orientation course in Toronto, was posted to Morrisburg. In 1966 he successfully completed a 12 week course at Ontario Police College, Aylmer, and he has been engaged mainly in traffic enforcement at this detachment. Constable Jeffrey for the past two years has been the sports officer at Morrisburg Branch Canadian Legion, and is also very active in Boy Scout work. Constable Jeffrey, his wife an dson, reside in Morrisburg.

Annual Banquet by Figure Skating Club

At the annual banquet of Morrisburg Figure Skating Club, held on April 8th in the Civic Auditorium Robert Howald presented two films strips entitled "King of the Blades" and "Figure Skating".

Cindy Cooke was presented with the Gloria Coburn Trophy by Arnold Payment for the skater showing the most improvement. Four-year-old Donald Marsten received the trophy donated and presented by Miss Bonnie Riddell Club Professional, to the most improved beginner.

National Trust record cards were presented to all members by Mrs. Don Craig.

More than 150 skaters and mothers attended the banquet when Lloyd Barkley, Recreation Commissioner was Master of Ceremonies. He noted that the Morrisburg Figure Skating Club is a totally self-supporting group requiring no finan cial assistance from the ratepayers.

Mrs. Arnold Payment, president, spoke briefly telling of badges and record cards earned by skaters in National Skating feats since the organization joined the CFSA.

She reviewed the successful presentation of this year's Ice Revue and thanked both local and out-of-town persons who had contributed towards its success.

Head table guests were: Miss Bonnie Riddell, Club Professional; Lloyd Barkley, Corporation Clerk, Committee member and Master of Ceremonies for the occasion, Arnold Payment, Chairman Recreation Association, Reeve Fred A. Hill of Morrisburg, Mrs. Arnold Payment president Figure Skating Club. Mrs. Shirley Rice, vice president Figure Skating Club; Mrs. Bruce McKay, secretary; Mrs. Don Smithson, treasurer, Mrs. Jan Craig; Test chairman, Mrs. Joyce Gibson, Committee member.

The banquet supper was served under auspices of Morrisburg Rebekah Lodge.

Meeting of Presbytery Was Held at Iroquois

The Presbytery of Brockville, of the Presbyterian Church in Canada met recently in Knox Church, Iroquois, for its regular April meeting.

Devotions were conducted by the Rev. A. Newton Reild, of Prescott, after which the Moderator, the Rev W. J. Murray of Westport, constituted the Court and presided over the proceedings.

At the outset the Presbytery was shadowed by the reference to the death of one of its members, Mr. Wilbert E. Purvis, Representative Elder from the Cairntown and Lansdowne Charge, who had been killed on his way home from a special meeting of Presbytery in Morrisburg on March 27th. Mr. Purvis had been a valued member of the Kirk Session of St. Paul's Cairntown, and of the Brockville Presbytery.

Plans were made for the Annual Sunday School Rally, to a new format. A 'Workshop' type of Rally was envisaged, in September, instead of in May.

In the course of the Report of the Stewardship and Budget Committee, a strong plea was made for an Every Person Canvass in each Congregation in the interests of the General Assembly's Budget — the fund from which resources are drawn for such things as Home and Overseas Missions, Colleges, Indian work, etc.

Approval was given to the plans of First Church, Brockville, to proceed with an addition to the church building, and to give increased par king facilities.

Dr. Saddlemyre Awarded $7,000 Fellowship

Dr. Ann Saddlemyer, a Professor at the University of Victoria, has been granted a Leave Fellowship of $7,000. plus research and travel expenses, by the Canada Council for the academic year 1968-69. This is a Canada Council Senior Fellowship to enable her to pursue research in the special field of Irish Leiterature, and to complete such further work in Ireland, England, and the Continental Europe. Dr. Saddlemire is the daughter of Mr. and Mrs. O. A. Saddlemyer of Humboldt, Sask., and has been the recipient of many Scholarships in her brilliant academic career. $1,500 expenses.

Reeve F. A. Hill New President Curling Club

Reeve Fred A. Hill was elected president of the Men's Morrisburg Curling Club at the annual meeting held in the club rooms. Others elected to office were: John Allison, vice president, Chas. M. Crober, secretary treasurer. Retiring chairman was Douglas McGillis.

Committee chairman elected were: Arthur Edgerton, bonspiel; Fred Devaul, games; Stewart Hope night curling; Lee Deeks, Membership; Sid Morrell, Student curling, Bill Magee, publicity.

Lorne Kinkaid will be umpire, Walter Bowman and Gordon S. Walroth, auditors.

Charles Crober was presented with a life membership in the Curling Club. He is the second member to whom this honor has been awrded. Fred S. Broder received a life membership recently.

HAVE YOU RETURNED YOUR EASTER SEAL DONATION?

SUGAR AND SPICE

by Bill Smiley



Let's hear from you

Received a letter recently from the Managing Editor, no less, of the Petrolia (Ont.) Advertiser-Topic, one of the papers that runs my column.

Gee, I wish I were a Managing Editor, and could dash off memos that would make people shake in their shoes. Once upon a time I was a Managing Editor. It meant that I was allowed to carry the bags of newspapers up to the post office on press day. But I never got to write any terse memos.

The letter reads:

"Smiley:

I'm getting so weary of those columns on education and teen-agers. Talk about adults. I distrust teachers who talk about school and students. You're better as a non-expert. One more education column and I cancel.

Regards,
Chas. Whipp."

Now, who could resist answering such a belle lettre? I couldn't.

"My Dear Mr. Whipp:

Thank you for your warm and courteous letter. It brightened up my whole day. But I think you have me confused with columnist Richard Needham of the Globe and Mail, who preaches rank anarchy day after day, exhorting students to drop out, see the world, forget about a formal education, live and love.

I'm as straight and square as they come, as my daughter (whoops, there's a teen-ager) will assure you. I deplore the use of drink, drugs and demonstrations by students. I urge them to drop in, not out, and find out what the mysteries of life are all about.

Now, let's have a look. You're weary of columns on education and teen-agers. Why? Were you once bitten (or hitten) by a teacher when you were a teen-ager?

Second, education takes about half your tax dollars. And within a couple of decades, adults will be outnumbered by adolescents. A couple of horrible thoughts, but surely worth a column occasionally.

Third, my columns about these topics bring more mail than any others. The letters are funny, poignant, sympathetic, tragic. One lady wrote telling me I'd helped her son. Another poured out her heart over the death of her 16-year-old.

Fourth, I think a check would reveal that these topics are far from dominating the column. I'd get sick of them if they did. Why not let your readers decide? All your readers not just a couple of cranks. You know, I do write about sports, the family, the church, politics, the seasons and anything else that is part of modern life.

Next, you say, "Talk about adults." I do. But adults are merely teen-agers out of their teens. I've nothing against them. Some of my best friends are adults. But how would you like your sister to marry one?

Then you say, "I distrust teachers who talk about school and students." I don't distrust Managing Editors who talk about newspapers or dentists who talk about dentures. Who would you trust to talk about school and students? Managing editors? Plumbers? Doctors? Hair dressers?

Again, "You're better as a non-expert." Dear Mr. W., that's exactly what I am, in the field of education, and any other field you can mention. And I think that's why so many other non-experts read the column. They're a little disillusioned with the glib solutions of the experts and identify with the amateur, like me.

Finally, you threaten to cancel unless I comply. Others have tried to lean on me before: politicians, advertisers, preachers, the educational establishment, to name a few. But never before a Managing Editor.

Maybe I should be flattered. But I don't flatter, or flatten, that easily. Education, school, students, teen-agers. There, I've said all the dirty words. It's a free country. Cancel if you will. Never mind about my wife and brains.

And regards without rancour to you, dear Chas.

Bill Smiley."

Is Mr. Whipp right? I'm often wrong. Readers are invited to give their opinions to him at the paper, Petrolia, Ont., or me, at 303 Hugel Ave., Midland, Ont., or to their local editor. Let's hear it.

Toronto Telegram News Service

CROSSWORD PUZZLE

ACROSS

1-Possessive pronoun
4-Fall short
8-Sprint
12-New Deal agency (init.)
13-Throng
14-Competent
15-Swimming
17-Bone of body
19-Cooled lava
20-Punctilious person
21-Encountered
22-Nothing
23-Three-banded armadillo
24-Dance step
25-Shallow vessels
26-Gerded cloth
27-Trans-gression
28-Container
29-Man's nickname
30-Clothing
32-Preposition
34-One, no matter which
35-Obtain
36-Provide crew
37-Seasoning
39-Gave food to
40-Man's nickname
41-Part of face
42-Organ of hearing
43-Time gone by
44-Conjunction
45-Antiquated
46-Beef up (slang)
48-Winter vehicle
50-Man's name
52-Before
53-Chief
54-Father
55-Superlative ending

DOWN

1-Hostelry
2-Snared
3-Petty ruler
4-Long tooth
5-Skill
6-Prefix: not
7-Old musical instruments
8-Bespatter
9-Hebrew month
10-Killed
11-Cures
16-Ventilate
18-Pronoun
21-Operator
22-Scold
23-Exist
24-Fruit seed
25-Crony (colloq.)
27-Secret agent
28-Wager
30-Emmet
31-Communist
32-Shreds
33-Number
34-High mountain
36-Octoroon
37-Long, deep cut
38-Passageway
39-Diminishes
40-Man's nickname
42-Spanish article
43-Rate
45-Unusual
46-Evergreen tree
47-Openwork fabric
49-Babylonian deity
51-A state (abbr.)

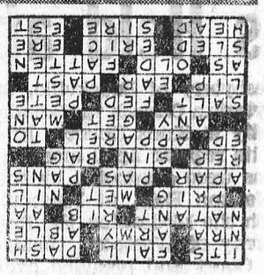

SOLUTION

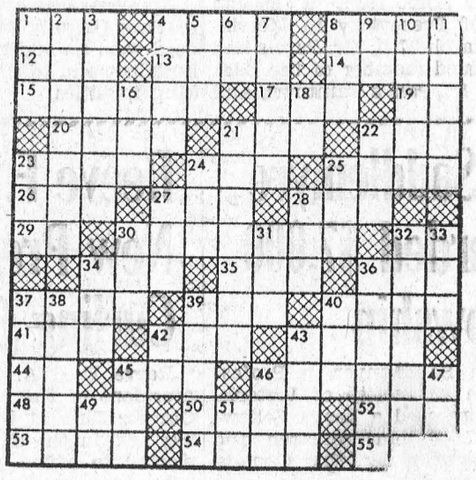

RADIO - TELEVISION SALES & SERVICE

- COLOUR TV — STEREO — HI-FI
- RADIOS AND APPLIANCES
- RECORDS AND MUSICAL INSTRUMENTS

GUITAR LESSONS AVAILABLE

— — CALL — —

STYLES & McINTOSH TV

IROQUOIS PHONE 652-4397

Closed Monday Open Tues to Sat. and Friday Night

Report from the Ontario Legislature

The greatest news event, with of course national significance, of the past week, was the National Liberal Party Leadership Convention in Ottaw. Its influence permeated the Legislature and its debates, and the Ontario House took Friday off to enable the Liberal Members to attend the Convention.

The new legislation to consolidate school boards and erect County Districts was the most important item before the Legislature. It provided almost two full days of debate before given second reading on a recorded vote. Members of all three parties participated in the discussion and all were in agreement on the necessity of some such alignment. However, opposition members were unanimous in criticising the Government for the short notice given of the new plan and the situation arising from the impossibility of every school board and other organization to be affected being able to present its particular case to the Minister or to the House. The debate indicated that the services and advice of a great many dedicated and experienced school trustees would be lost to public community service and representation on the new boards as between rural and urban populations in the new divisions (for both public and separate school supporters) was much in dispute. However, it also appears that the monetary savings and efficiency in administration, and undoubted educational advantages to large numbers of students, far outweigh the disabilities of the new plan.

The Attorney General introduced almost a score of bills to amend existing legislation in order to provide for the take-over in Southern Ontario of the Administration of Justice. This action will remove the cost of jails etc., from the County and local budgets and should provide some relief to the hard-pressed property owner.

The estimates of the Department of Highways continued to grind through the Committee of the Whole House. The Minister appeared either unable, or determined not, to answer opposition members' questions, with the obvious result that these estimates are taking much longer than normal or necessary to receive approval. Towever the Ontario Department of Highways is still one of the foremost road authorities on the continent and our provincial network roads still defies all comparison.

Your Member and Olive have been most pleased and fortunate during these past weeks to have had a large number of their constituents and friends visit them at Queen's Park. They are always glad to welcome visitors and look forward to seeing many more of you at Queen's Park in the days ahead. Do come.



GOODBYE CANADA. Each Winter for the past 45 years people across this country have heard Foster Hewitt's familiar voice say, "Hello Canada and hockey fans in the United States." At the conclusion of this season Foster Hewitt will say no more — he's retiring. He hasn't missed a Saturday night broadcast in 36 years. —TNS Photo

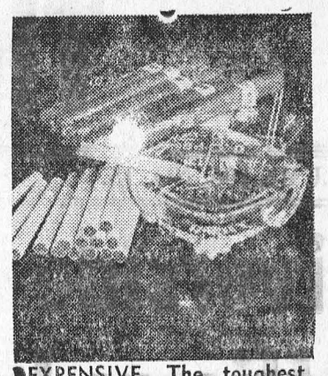

EXPENSIVE. The toughest budget in British peacetime history won approval from the House of Commons last week after four days of debate. A levy of £923-million was imposed on British taxpayers for the coming year. A package of 20 cigarettes will now sell for 62 cents in Britain. — TNS Photo

Roll up your sleeve to save a life...

BE A BLOOD DONOR

feverish savings

SPECIALLY EQUIPPED CARS AT SPECIALLY REDUCED PRICES!

A Dodge Fever Special is a great way to get the options you want at the price you want . . . low. Pick the car you're interested in, and look at the option chart. You get all of these options at one low package price.

MODEL CHOICE ▶	Monaco 2-Dr. H.T. 4-Dr. H.T.	Polara 500 2-Dr. H.T. 4-Dr. Sedan	Coronet 440 2-Dr. H.T. 4-Dr. Sedan	Dart 270 2-Dr. H.T. 4-Dr. Sedan
White Sidewall Tires or Red Streak Tires	●	●	●	●
Deluxe Wheel Covers	●	●	●	●
Bumper Guards, front, rear	●	●	●	●
Fender Mounted Turn Signals	●	●	●	●
Outside Remote Control Mirror, left	—	—	●	—
Special Mouldings	●	●	—	—
Vinyl Interiors	●	—	—	—
Rear Window Defogger	—	—	●	—
Full Horn Ring	Save even more by adding these options			
Vinyl Roof, white, black, green	●	*●	●	●
383 cu. in. V8 Engine	—	—	—	—
383 V8 and/or Air Conditioning	●	●	—	—

*2-Dr. H.T. only

Dodge Fever specials



MONACO

Monaco is one of the most luxurious Dodge models ever built. And now you can make it even more luxurious for very little extra cost when you buy it as a Dodge Fever Special. Look at the special option chart above. You'll see what we mean.

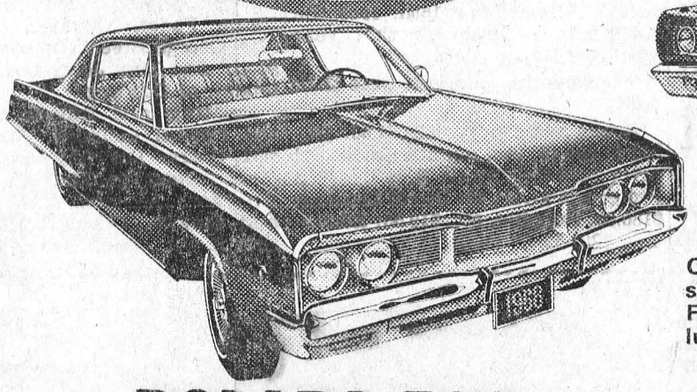

POLARA 500

Polara 500 gives you big-car luxury at a price you can live with. And now the living's even better when you get the high-style options listed above at a reduced package price.



CORONET 440

Coronet 440 hits the happy medium between standard-size cars and compacts. As a Dodge Fever Special it also hits the height of low-cost luxury with the option package, above.



DART 270

Dart 270 is Canada's biggest compact. A Dart 270 Dodge Fever Special has to be one of Canada's biggest bargains when you get the special low-price option package, above.

GET ON THE BONUS BANDWAGON

Get Bonus Savings!

Your Dodge Dealer is offering bonus savings on every single model in the Dodge line. This is in addition to the Dodge Fever Specials described above. There will never be a better time to save than right now. See your Dodge Dealer soon.

CHRYSLER CANADA LTD.

SEE YOUR LOCAL DODGE DEALER

STEINBERG MOTOR SALES LTD.

MAIN STREET WILLIAMSBURG, ONT.

WOODS, WATER AND WILDLIFE

Conservationists are often taken to task for not being practical. They are told that conservation is fine, but why not preserve something else and let us realistically get on with our growth?

The Federation of Ontario Naturalists answers with this philosophy: "We are no blindly opposed to progress; but opposed to blind progress".

On April 27th, over 500 naturalists and conservationists will gather in Peterborough to debate and discuss the state of conservation in Ontario.

A highlight will be the premiere of a movie taken last summer and entitled "Search for the Giant White Pine". Dr. Duncan MacLulich of Waterloo Lutheran University spent sex weeks searching Algonquin Provincial Park for remnants of the great pine forests that once virtually covered the region. Conservationists hope that some of these 'giants' will be set aside as a living-musum by the Ontario Department of Lands and Forests.

Ontario's 'arctic' region will be featured by one of our top nature photographers, Dr. Donald Gunn, who will present "The Flora and Fauna of James Bay".

The special guest speaker at the annual dinner will be the Hon. Rene Brunelle, Minister of Lands and Forests. Mr. Brunelle will deliver the fourth J. R. Dymond Memorial Address to the 500 delegates.

On Sunday, April 28th the Peterborough Nature Club has arranged a series of field trips to points of outstanding natural beauty and scientific interest around Peterborough. Trips are scheduled to the Buckthorn Wilderness Area, Warsaw Caves, Ganaraska Forest, Indian Paintings and the Ganaraska Trail.

The annual meeting of the Federation of Ontario Naturalists is open to the public. For a program, write to: Federation of Ontario Naturalists, 1262 Don Mills Road, Don Mills, Ontario.

through
RED CROSS
Your help does so much
for so many
+



YEP, NOW IT'S OFFICIAL. Canadians have been waiting these long Winter months for Spring to waft her gentle breezes across the land, and last week the old gal officially arrived, with warmth and fun for everyone, especially the kids. Young Jimmy Holloy was out early getting his eye and arm in shape for the warmer Spring weather which is still ahead, and as he put it: "It sure has been a long Winter."—TNS Photo



TENNIS FASHIONS. Mr. Tennis, Teddy Tinling, designed this space-age tennis outfit in dacron and cotton mixture of cavalry twill. The dress has long, smooth, well-fitting torso flaring into miniscule circular skirt of white lattice work overlaid on space (royal) blue, a pattern echoed by a high neck astronaut helmet in silver weighing three ounces. — TNS Photo

Save during the DOMINION



QUALITY YOU KNOW YOU CAN TRUST!

TENDER FLESH GRADE "B" — 5 TO 12 LBS.
HEN TURKEYS - - - lb. 37c

Maple Leaf Tendersweet, Smoked, Cooked — Whole or Half
LEG HAMS - - - - lb. 59c

CHOICE SKINLESS — HEAT & SERVE
HAM STEAKS - - - lb. 89c

DEVON RINDLESS — 1-LB. PKG.
BREAKFAST BACON - - 69c

DE LUXE GOLDEN BIRD HEN TURKEYS

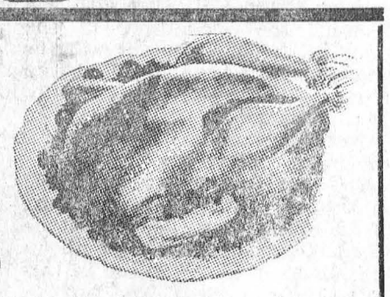

5 TO 10 POUNDS LB 45¢

ASSORTED FLAVOURS — RICHMELLO
ICE CREAM - - ½-GAL. CARTON 79c

POWDERED
INSTANT MILKO 3-LB. PKG. 99c

DEL MONTE FANCY — 48-OZ. TINS
TOMATO JUICE - - - 3/89¢

Q.T.F. TIDBITS OR — 14-OZ. TINS
SLICED PINEAPPLE - - 5/$1.00

STOKELY'S FCY. CREAM STYLE CORN OR — 14-OZ. TINS
HONEY POD PEAS - - 3/69¢

RICHMELLO TASTY — 32-OZ. JAR
SALAD DRESSING - - - 55¢

DOMINO FROZEN PINK OR — 6-OZ. TINS
WHITE LEMONADE - 10/$1.00

DOMINO REG. or SUGAR ADDED — 6½-OZ. TINS
ORANGE JUICE - - - 4/79¢

CALIFORNIA FRESH, RIPE — PINT BOX
Strawberries . 49c

FROM PORTO RICO — EXTRA LARGE
FRESH PINEAPPLE - - - 29¢

FROM SUNNY ISRAEL — SIZE 105s
JAFFA ORANGES - - 12/89¢

B. C. FANCY RED — SIZE 138
DELICIOUS APPLES - - 6/69¢

WASHINGTON — CANADA NO. 1 — SIZE 135
ANJOU PEARS - - - 6/69¢

DOMINO
CHERRY CAKE
12-OZ. SIZE — 39¢

RICHMELLO
DINNER ROLLS
12S — 27¢

RICHMELLO
HOT CROSS BUNS
6/33¢ — 12/63¢

ALL VALUES EFFECTIVE TILL CLOSING SATURDAY, APRIL 13th, 1968 — 6 P.M.

STORE HOURS: Mon. 9—6; Tues. 9—6; Wed. 9—6; Thurs. 8:30—9; CLOSED ON GOOD FRIDAY; Sat. 8:30—6. — EVERYTHING GUARANTEED!

THIS WEEK AND NEXT
by Ray Argyle



U.S. guessing game

A smooth transfer of power is underway in Canada this week following the Liberal leadership convention and the naming of a new Prime Minister. But for the United States, an agonizing seven months lies ahead before the new President is chosen, followed by another three months before he takes office.

For the next ten months, the United States and the West will thus be led by a "lame-duck" president who will be pursuing policies which the world knows could be reversed overnight when the new President is sworn in next January.

While President Johnson's withdrawal parallels President Truman's action in 1952 in stepping down amidst the Korean War, there is also a fantastic similarity with John Diefenbaker's years in office in Canada.

Mr. Diefenbaker was elected with the greatest parliamentary majority in Canada's history in 1957. Six years later he was out of office, having lost the massive support he had enjoyed by ousting the Liberals from 22 years of power.

Mr. Johnson was elected president in his own right by the greatest majority in American history in 1964, having taken office in 1963 in one of the darkest hours of the Republic. Six years later, he too would be out of office, unpopular and unmourned.

Although President Johnson's action hit like a bomb shell, his popularity had been dropping fast. The latest Gallup polls showed only 26 percent of the people in agreement with his Vietnam policies, and only 36 percent approving of his overall handling of the presidency.

Any President has the right to retire gracefully when his policies become unpopular. It is therefore somewhat surprising that political observers did not more widely anticipate the likelihood of LBJ stepping down.

Last October, I wrote in this column that "there was a serious possibility that LBJ could step aside at the end of his present term." I cited the trend of the polls, the deepening Vietnam quagmire, and concluded by noting that President Johnson "could surprise the world by retiring to the sidelines in 1968."

Now that this has happened, what does it mean in terms of the Vietnam War and in the likely outcome of the Republican and Democratic races and the November election?

It must be presumed that President Johnson burdened with the weight of an unwinnable war in Vietnam, recognized that his continued presence in the White House both divided America and made a settlement in Vietnam impossible.

The United States has lost the war militarily, but now there may be a chance of a political victory, although somewhat tainted. Undoubtedly the war has cost Mr. Johnson the presidency, however, the world can be grateful he had the courage and insight to realize this.

Now comes disclosure by Hanoi that it will come to the conference table to discuss peace in Vietnam. About the lone stumbling block to a compromise in Vietnam is the American's continuation of bombing between the 17th and 20th parallels. If the U.S. eliminates the bombing completely, peace will come.

And it is likely President Johnson will agree to a cessation of the bombing, giving the new president a clean slate with which to begin his duties.

At home the Johnson withdrawal and the unimpressive victory in the Wisconsin primary by Senator Eugene McCarthy has been viewed in many quarters as a knock-out victory for Senator Kennedy.

But as the senator said when he heard the news, it is a long way to the convention, and even further to the election. There is now room for a strong right-wing, "win the war" candidate in both parties. The Republican spoils will certainly no longer be left to Richard Nixon to feast on in solitude. The Democrats will not leave the nomination to only Kennedy, McCarthy and Humphrey. The U.S. is in for a wide open race in both parties, and it would be foolhardy to try to predict the outcome so soon.

Toronto Telegram News Service

FOR QUALITY PRINTING

PHONE 543-2987

Local and General

SUPER KEM-TONE and KEM-GLO, available at THOMPSON'S HARDWARE, at Special Low Prices. 15-17c.

Many friends in Iroquois, Morrisburg and throughout the district, will learn with sincere regret of the death of Lawrence (Joe) Monpetit, which occurred with startling suddenness at the Caldwell Linen Mills, Iroquois as he reported for work early on Wednesday morning. Funeral arrangements were not complete at press time.

Chester Warren of Iroquois, a former resident of Morrisburg, is a patient in Cornwall General Hospital, where he was taken after two heart attacks last week. We wish Chester a speedy recovery.

Take the hard work out ol lawn rolling. Let us do it for you.—Call Jeff Christensen, 543-2812. 15c.

Hockey fans in Morrisburg are following with interest the career of young Jim Notman, son of Mr. and Mrs. JaJck Notman of Morrisburg, now a member of the Niagara Falls Flyers. Jim contributed two goals to the cause last week, as the Flyers eliminated the Montreal Jr. Canadiens from the Memorial Cup playdowns.

Mrs. Bernice Murphy of Toronto, an aide to the Hon. Paul Hellyer in the Liberal Leadership Convention in Ottawa last week, visited her sister, Mrs. Lawrence Coligan, Mr. Coligan and family, on the week end.

Prize winners of the Oddfellows and Rebekah Euchre held on April 3rd. were as follows: lady's first, Miss Linda Laurin; lady's consolation, Mrs. Josephine Durant; men's first, Mr. David Kirker; men's consolation, Mr. Hartley McIntosh. door prize, Mrs. Milton Carkner.

DEPARTMENT OF LANDS AND FORESTS

Weekly Report

TREES BY THE MILLION
by Phillip E. Amslow, R.P.F.
Timber Supervisor

In mid April the Department of Lands and Forests will commence its annual tree planting programme during which time three and one quarter million tree seedlings will be planted in the Kemptville Forest District, which consists of the nine eastern Counties of Ontario.

This large job should take approximately six to eight weeks and it is estimated that in excess of two hundred men will be employed for this period.

Over three thousand acres of unsuitable farm land will be put back into productive use, and also the economy of the whole area will be given a financial boost of an amount in excess of $125,000.

Many different types of tree seedlings will be planted with white spruce being the main one. Red spruce, tamarack, scotch pine, red pine, white pine and poplar will also be planted in substantial amounts. All these small seedlings have been grown from seed, by the Department in its own tree nursery here in Kemptville.

WORLD'S MESSIEST ANIMAL
by J. R. Uens,
Park Superintendent

These past warm days of spring have caused most of the winter snow cover to disappear, once again exposing the well defined trails and haunts of this creature. strangely enough, most trails follow highways and country roads. Most common haunts are parks. picnic areas and stopover points on waterways.

To date very few have been tracked to their homes, as evidence of their passing is practically non-exsitent there.

You will have no difficulty trailing them on your next family outing but take care someone doesn't mistake you for your quarry, a LITTERBUG, human variety.

FOREST PROTECTION
by D. D. White,
Forest Protection Supervisor

Once again we are approaching the time of year when everyone gets the urge to get underway with the annual spring cleanup.

Usually, rubbish accumulated over the winter months along with leaves and dead grass is burned and invariably there are the few odd fires that get out of control resulting in loss of property, time and money. In one instance last year, a valuable plantation was severely damaged by a fire that spread from a small pile of leaves burning in a back yard.

If you must burn, the following general rules will lessen the chances of the fire getting away.

1. **Burn only in the evening** — relative humidity is higher which slows down the fire and as a general rule wind velocities are lower and tend to go down as night approaches.

2. **Have a good supply of water handy** — a few shovels and some help to keep the fire under control.

3. Particular care should be taken in burning off dead grass since this is a highly inflammable fuel and can get out of control very easily. Burn downhill rather than uphill and burn into the wind rather than with the wind. It is a good plan also to start the fire all around the edges and let it burn towards the centre wherever possible.

4. **Burn only after a good rain.**

Persons living within the boundaries of the provincial fire district are reminded that a burning permit is required before any burning is carried out during the fire season. The fire season extends from April 1st. to October 31st. Permits may be obtained from Township Fire Wardens and Lands and Forest staff throughout the fire district and these people are always available to offer expert advice and assistance in any burning operation.

ONE OF NATURES ANNUAL EVENTS
By: R. T. Ellah,
Fisheries Management Officer

During the past week it was evident that spring is here to stay. The pike started their annual spring spawning run in all waters that have population of pike. This spawning run of pike is a great attraction to many people as the spawning pike can be seen in the shallow waters of streams.

Many men, women and children have enjoyed observing this annual event. There are, however, a few individuals each year who cannot resist taking these pike by spears, pitch forks, nets and even by hand. To date several individuals have been apprehended and will be appearing before magistrates in the near future. It is expected that many more individuals will be apprehended when the walleye start to run in the near future.

Constant patrols are being carried on day and night throughout the district in order to protect these fish while they are spawning.



"Don't you know what a soft pass is?"

President Johnson bows out



HIS SUCCESSOR? Now that President Johnson has announced he will not seek re-election to office at the end of this year many observers are watching Vice-President Hubert Humphrey. There is speculation Mr. Johnson may endorse Mr. Humphrey's entry into the presidential race.—TNS Photo



A FAMILY MAN. President Lyndon B. Johnson always maintained close and fond ties with his family and home in Texas. Top picture shows the president giving a fatherly hug to his daughter, Luci, who was recently married. Below is the boyhood home of the president at Johnson City, Texas. It is now a museum. — TNS Photo

George F. Jowett to be Guest of Cornwall Club

On April 17th, 1968, the Cornwall Lions Club will sponsor the Cornwall and District Annual Sports Award Dinner, at the New Parkway Hotel, Cornwall. All proceeds of the Dinner will go to support the Cornwall Lions Club Free Eye Clinic for Underprivileged Children.

The main feature of the Dinner, presenting the athletic awards will be attendance at the Head Table Guests of athletic celebrities, and other distinguished citizens.

Among the outstanding Head Table Guests specially invited is our own famed former worlds wrestling and weight lifting champion, George F. Jowett, which title included British Empire, European, Canadian and American championships.

Recently, our distinguished athletic citizen has been featured nation wide in the two leading English and French publications, as Canada's greatest strength athlete. The Globe and Mail Magazine, and La Ferme, the largest French Canadian language publication. At the same time he was similarly featured in the foremost British athletic publication, "Power".

Master of Procedures will be Dr. George, Assaly, Cornwall, Chairman Cornwall Lions Club.

The Dinner will be a worthy contribution to the Lions Eye Clinic for under privileged children, and the athetic celebrities as Head Table Guests, will add greatly to the success, and interest of the Dinner in presenting the Anual Athletic Awards.

CANADIAN TULIP FESTIVAL IS SET FOR MAY 17th KICK-OFF DATE

Walter J. Turnbull, President of the Capital Region Tourist Council announced today that the Canadian Tulip Festival will be held May seventeenth to thirty-first under Tulip Chairman Harold Wyman. Opening ceremonies on the Sparks Street Mall May 17th will kick-off the celebrations in the Capital. A Tulip Queen will be chosen on the same day. Besides a crown, she'll also win a trip for two to Europe.

Further details on the program will be announced shortly.

The first Tulip Festival was held in 1946 . . . when Queen Juliana of the Netherlands . . . in gratitude to the Canadian people for allowing her to make her home in this country during World War Two . . . presented 12,000 bulbs to the City of Ottawa and the Federal Government. These have been added to year after year by both the Dutch Government and the National Capital Commission . . . until today more than one million tulips are on display each spring. And another million bulbs are estimated to be planted in private gardens in the Ottawa area.

Over two hundred varieties of tulips are planted annually. Two brand new varieties, the President Kennedy and the Centennial, were introduced last year and will be shown again this year.

Every May the Driveway . . . winding along Ottawa's Rideau Canal to Dow's Lake . . . becomes one of the most scenic routes in Canada. In some places more than five thousand bulbs can be found blooming in the same flower bed. The Driveway is lined with borders of brilliant red — yellow — white — and multi - coloured blossoms — much to the delight of camera enthusiasts from here as well as Quebec, Ontario and the United States.

- BOX 99 IS FOR - THE CONSUMER -

The Honourable John N. Turner, Minister of Consumer and Corporate Affairs, announced Tuesday that consumers may now mail complaints or inquiries to "The Consumer, P.O. Box 99, Ottawa, Ontario".

"The consumer now has a central mailing address in Ottawa for easy communication with the federal government on consumer matters", Mr. Turner said.

Mr. Turner explained that in the past the consumer has not known where to send complaints because consumer legislation is administered by many government departments and agencies. "I represent the consumer in the federal Government, and I want the consumer to have easy and direct access to me and my department", Mr. Turner said.

Complaints or inquiries sent to "The Consumer, P.O. Box 99, Ottawa, Ontario", will be assured of quick action.

Mr. Turner commented, "The official name of my Department is quite a mouthful. Our purpose in establishing this new address is to make it easier for the consumer to communicate with the federal government on consumer matters".



THE CUP. The Stanley Cup is the chalice being sought by teams from Montreal, Philadelphia, Los Angeles, Chicago, New York, Boston, Minnesota and St. Louis. The playoffs opened last week with the Montreal Canadiens being overall favorites to triumph. — TNS Photo

O.P.P. REPORT

A fatal accident, the first in Dundas County over a five month period, occurred Thursday, April 4th, 1968, when a late model car driven by Del Rose Martel, age 25, of Second Street West, Cornwall, went out of control on Highway No. 2, east of Morrisburg. The vehicle had been proceeding east on Highway 2, when it left the pavement rolling over in the south ditch and coming to rest on top of a fence. Miss Martel, suffering from severe internal injuries, was dead on arrival at Cornawll General Hospital. This accident was investigated by Provincial Constable D.E. Craig. Officers also investigated six other accidents in which two persons suffered minor injuries.

Traffic officers in Morrisburg and Winchester detachments patrolled a total of 13,513 miles of highway in a total of 854 duty hours. During this patrol 106 traffic charges were laid with 96 warnings issued.

Investigations into occurrences involving liquor produced 10 charges under the Liquor Control Act of Ontario. Offences under this statute have been quite numerous for the past three weeks. Officers also investigated 20 other occurrences, including two thefts and two disturbances caused by drinking. Two charges under the Criminal Code of Canada resulted from continued investigation into Break and Enters which occurred in Winchester area some time ago.

A total of 21 hours was spent in the courts with 99 convictions being registered.

Morrisburg school patrol member of the week: Bonnie Skilton.

YOUR BLOOD IS NEEDED NOW!

CHANGE OF BUSINESS NAME:

St. Lawrence Upholstery

—IS NOW—

VanALLEN'S UPHOLSTERY

AUGUSTA ST. TEL.: 543-3253
(same location as St. Lawrence Upholstery)

DAYLIGHT SAVING TIME

Pursuant to a resolution of Council April 1st, 1968:

Effective at the hour of 12:01 A.M. on

Sunday, April 28th, 1968

THE VILLAGE OF MORRISBURG WILL BE ON

DAYLIGHT SAVING TIME

until the hour of 11:59 P.M. on

Sunday, October 26th, 1968

(Signed) F. A. HILL, Reeve,
Village of Morrisburg.

ANNUAL CLEARANCE SALE

STEMWARE

Goblets, Wines, Champagnes, Liqueurs and Brandys

ARTISTIC PIECES

Bowls, Vases and Ash Trays

DISCONTINUED LINES

AND SECONDS

ONCE-A-YEAR OFFERING

CHALET ARTISTIC GLASS

Edward and Harbour Street, Cornwall, Ontario

LTD.

Hours Daily 9 a.m. to 7 p.m. — Monday thru Saturday

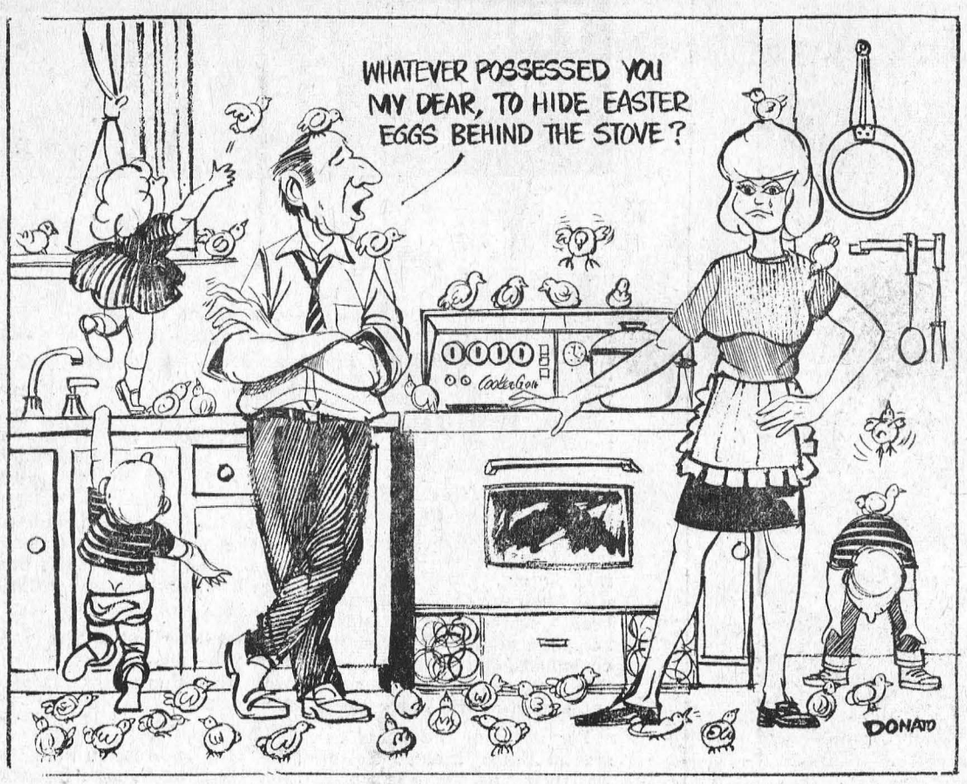

WILLIAMSBURG

Mr. and Mrs. Glen McMillan of Toronto spent the week end with Mr. and Mrs. Elbourne McIntosh.

Mrs. Graham Wells of Colquhoun spent the week end with her daughter Sharon and son Mervyn, in Ottawa.

Mrs. Harry Hollister of Ottawa spent the week end with her sister Miss Minnie Pharaoh.

Mrs. John Erratt, and Mrs. Geo. Smith of Watertown, returned to Watertown after spending 2 weeks in Florida. Mrs. Erratt has now returned to her home here, after spending two weeks with her sister in Watertown.

Callers at the home of Mrs. John Erratt on Sunday afternoon were Mr. and Mrs. Morley Erratt, Judy and Scott of Winchester; Mr. and Mrs. Graham Wells and Carson of Colquhoun; Mr. and Mrs. Gerald Erratt, Bryan and Cheryn of Morrisburg.

BE A BLOOD DONOR MONDAY, MAY 6 AT MORRISBURG CIVIC BUILDING



"Gordie Howe stick, Bobby Hull skates, Davy Keon gloves . . . and still I'm lousy!"

Easter Bargain Hunt

BURNS' SHAMROCK, SKINLESS, SHANKLESS, DE-FATTED

HAM

READY TO SERVE

Shank Portion LB **53¢**

MAPLE LEAF — 1-LB. PKG.
BREAKFAST BACON - - 65c

MORE HAM SPECIALS

BUTT PORTION Pound – 59c | CENTRE PIECES Pound – 79c

TENDER, DELICIOUS — POUND
HAM STEAKS - - - - 89c

CHOICE GRADE "A"

HEN TURKEYS

8 — 12 LBS. AVERAGE LB **43¢**

ROSE SWEET MIXED OR
Bread & Butter Pickle
15-oz. jars – 3/$1.00

FREE – 30-OZ. FAMILY SIZE PEPSI with purchase of
Lay's Chips at 69c

FINEST QUALITY, NEW SEASON'S
MAPLE SYRUP
GAL. $6.95
Also Available in Quarts and Pints

+ + + +

STORE CLOSED GOOD FRIDAY

+ + + +

E. D. SMITH'S — 19-OZ. TINS
Blueberry Pie Filler
19-oz. tins – 49c

CLARK'S FCY.	19-OZ. TINS	**Tomato Juice 8/$1.00**
MAPLE LEAF	1½-LB. TIN	**Canned Hams $1.59**
DEL MONTE	19-OZ. TINS	**Sl. Pineapple 2/69c**
FRONTENAC	½-GAL. CTN.	**Ice Cream - - 79c**
IDEAL NO. 4	19-OZ. TINS	**Green Peas 4/79c**
LOWNEY'S ASSTED.	14-OZ. BOX	**Chocolates - - 89c**
WALKER'S	PKG.	**Hot Cross Buns 29c**
Pillsbury Choc. or White	PKGS.	**Cake Mixes 3/$1.00**
IDEAL	19-OZ. TINS	**Cream Corn 4/79c**
SCOTIA	1-LB. PKGS.	**Margarine 5/$1.00**
HEINZ	15-OZ. BTLS.	**Ketchup - - 2/59c**
KELLOGG'S	16-OZ. PKGS.	**Corn Flakes 3/$1.00**
ALLEN'S ORANGE or	48-OZ. TINS	**Grape Drink 3/89c**

FRESH FRESH Produce

CALIFORNIA NO 1. FRESH, RIPE
Strawberries
Pt. box - 39¢

BARLINKA	POUND	**BLACK GRAPES - - - 49c**
U.S. NO. 1 SWEET	2-LB. CELLO BAG	**TENDER CARROTS - - 29c**
CALIFORNIA NO. 1	BUNCHES	**GREEN ONIONS - - - 3/29c**
FLORIDA NO. 1	6-OZ. BAGS	**ROSEBUD RADISHES - 3/29c**
SWEET, JUICY	SIZE 180s	**SUNKIST ORANGES 2 doz. 79c**

ALL VALUES EFFECTIVE TILL SATURDAY, APRIL 13th, 1968
WE RESERVE THE RIGHT TO LIMIT QUANTITIES

Brinston's

ALLIED FOOD MARKETS

MONUMENTS
Local Representative for
LONS MEMORIALS
DWIGHT CROWDER
WILLIAMSBURG
PHONE 535-2683



FRED KEHOE
P.O. Box 391, Chesterville
Phone 448-2980
COMPLETE INSURANCE SERVICE
- Life & Health Insurance.
- Business & Group Insurance
- Pensions & Annuities
- Tax Sheltered Plans.

JOHN W. SCOTT AND ASSOCIATES
THE Great-West Life ASSURANCE COMPANY

Your RED CROSS is Serving Today Ready for Tomorrow

NOTICE TO EX-SERVICEMEN

All ex-service personnel and dependents are invited to take advantage of a free Legion service. Mr. Ian Urquhart, Service Bureau Officer from Ottawa, Ontario, will be at Legion Branch No. 48 on April 23rd, 1968 at 1:00 p.m. to give skilled advice on veterans' benefits. Anyone wi htquestions on War Disability Pension, War Veterans' Allowance (Burnt-out Pension), hospital care or Treatment is urged to call or write Mr. Roy Merkley, Morrisburg, who will arrange an appointment.
15-16c.

HARD OF HEARING?
WE'LL MAKE IT WORTH YOUR WHILE TO CONTACT US
Because we employ no salesmen, and have no salemen's commission to pay, we can give you Brand Name Hearing Aids at bargain prices. Just try us and see! Come in or write today.
SUMMERS' BELTONE Hearing Aid Center
Winchester Ontario
12tfc.

PICK O' THE PACK USED CAR BUYS

1968 CHEV. IMPALA. 2-Dr. Hardtop, V-8 Automatic. Radio. Power Steering and Brakes. 2 to choose from: 1 Red with Black Interior, Licence 571709; one Green with matching interior, Licence 571578.

1967 CHEVELLE MALIBU 2-Dr. Hardtop, 327 Motor, 4-Speed Transmission, Radio. Red with Black Interior. Licence 6962H

1966 PONTIAC PARISIENNE 4-Dr. Sedan. V-8 Automatic. Power Steering, Power Brakes, Radio. Blue Licence 99584E.

1966 PONTIAC PARISIENNE 4-Dr. Hartop. V-8 Automatic. Power Steering and Power Brakes. Radio. Blue. Licence 99568E

1965 PONTIAC LAURENTION 4-Dr. Sedan. V-8 Automatic. Power Steering and Power Brakes. Radio. Blue. Licence 1676H.

1964 CHEV. IMPALA 2-Dr. Hardtop. V-8 Automatic. Power Steering and Power Brakes. Radio.. White with Red Interior. Licence No. 99408E.

1964 PONTIAC. 9-Passenger Station Wagon. V-8 Automatic. Radio. Power Steering, Brakes, and Rear Window. Blue. Licence No. X44824.

OVER 80 CARS IN STOCK AT ALL TIMES!

Four Salesmen to serve you: Allan Price, Jim Moore, George Kyle and Gerry Bennett.

THREE COURTESY CARS AT YOUR DISPOSAL

CALL COLLECT

ECHLIN MOTOR SALES LTD
PERTH — ONTARIO
Corner Dufferin St. and Highway 7
Tel. 267-3006
267-1350

HANDY ANDY

AUTOMOTIVE SPECIALISTS

OWN YOUR OWN BUSINESS

as a HANDY ANDY ASSOCIATE DEALER

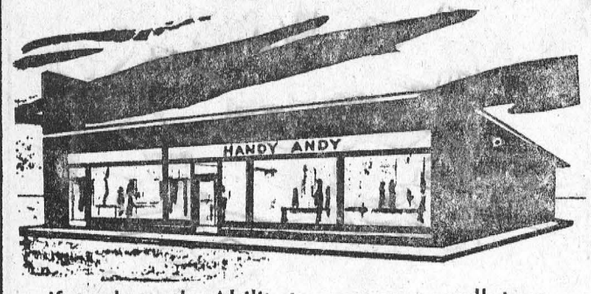

If you have the Ability to manage a small store, the Ambition to OWN YOUR OWN BUSINESS, are prepared to invest a moderate amount of capital, (the actual amount will depend upon the size of store and its Sales Potential), and also prepared to work hard to build YOUR OWN BUSINESS, then you are a potential Handy Andy Associate Dealer.

If you qualify as a Handy Andy Associate Dealer

We provide:
1. Quality Merchandise at Competitive Prices
2. Training
3. Advertising, catalogues, display material, etc.
4. Continuing management advice and guidance
5. Market Surveys
6. Store Layout, Model Stocks
7. Capital Assistance

You provide:
1. Management Ability
2. Ambition
3. Moderate Capital
4. Hard Work

Write us outlining your business or employment history, and stating where you are interested in operating a Handy Andy Associate Store. Your letter will receive Immediate attention and you will receive a prompt reply.

ADDRESS: ASSOCIATE DIVISION
HANDY ANDY COMPANY,
8300 DEVONSHIRE RD., MONTREAL 9, QUE.



EASTER. What is Easter? Perhaps the best way to define this time of the year is to say it might reverently be called the wonder of birth and the miracle of life. The Easter chick has long been the symbol of new birth and these new-born chicks bring thoughts of wonder and love to the face of this young girl during this joyous and sacred season. — TNS Photo

EDGERTON FUELS LTD

CARE-FREE HEATING

ASK US ABOUT OUR INSURANCE POLICY

FREE ESTIMATES ON THAT NEW FURNACE

PHONE 543-2800

24-HOUR BURNER SERVICE

YOUR RED CROSS
THANKS YOU
FOR YOUR HELP

MONUMENTS

L. D. Wells & Sons

No Flat-Top Bases Used

MONUMENTS, CEMETERY LETTERING

"We are Qualified to Service What We Sell"

on No. 2 Highway opposite the New Union Cemetery

PHONE 534-2255

"The Most Modern Shop in Eastern Ontario".

THE SPORTS BEAT

By Glen May



The king is dead

The King is dead . . . long live the King . . . or to bring it up to date, the Toronto Maple Leafs will be playing golf while players from Montreal, New York, Los Angeles, etc. will be attempting to earn thousands of dollars in Stanley Cup playoff money.

As you may recall, Toronto won the Stanley Cup last season, but a fifth place collapse left them out of the picture this Spring. Since the trade with Detroit the Leafs have been a feared band of raiders and have resembled defending champions, but it is too late this year, and for certain players, tomorrow will never come.

For many of the Leafs the season finale against Boston was their final game in a blue and white uniform. This year they lost their prestige, however, money is more important than pride to most pros, and the Leafs are no exception. The Stanley Cup champion will pocket $7,500 per man, and in all likelihood, this fact bothers the Toronto players more than the verbal jibes they've received from National Hockey League fans.

Not many Leafs would comment about next year. Not one said he'll quit. A couple of them mentioned the possibility of being traded or left unprotected in the draft. Not many are talking, but most of them are doing some serious thinking.

Coach and general-manager, Punch Imlach, isn't dropping many hints other than he's going to attempt to make "a couple of deals" and watch his minor league clubs in the playoffs. He doesn't have to say much more.

Imlach did say of his veteran goalkeeper Johnny Bower following his two shutouts at the end of the campaign: "Forget about his age; just think of youthful reflexes. He'll be back."

Forty-two-year-old defenseman Allan Stanley insists he has no plans of retiring, although he would take a "good" coaching job. He says he'll show up at training camp unless drafted or traded. It's almost a certainty he won't be invited to camp.

Two other defensemen, Duane Rupp and Larry Hillman remained quiet about next year. They, too, would be more than surprised if they wore Maple Leafs colors next term.

Jim Pappin and Bob Pulford have been listed as expendables. What this means is that they'll either be traded or left unprotected in the draft.

Imlach says nothing is definite yet, but look for a deal with the Montreal Canadiens to break.

Captain George Armstrong has been a forgotten man the past three weeks after injuring a knee. This silence undoubtedly spells an end to "The Chief's" career as a Maple Leaf. A late season injury to defenseman Marcel Pronovost has kept him out of the lineup and probably next year's plans.

Last year players like goalie Terry Sawchuck, Pappin, Pulford, Hillman, Pronovost, Frank Mahovlich and Peter Stemkowski were commanding figures in the road to the Stanley Cup. Mahovlich, Sawchuk and Stemkowski are gone, and don't forget Red Kelly who has done a remarkable job coaching Los Angeles. Each man was a key part in the Maple Leaf machine last year.

Perhaps the Leafs' abdication of the NHL throne took place at the draft last summer when the first player claimed by an expansion team was Terry Sawchuk. Here was the goalie which had left last year's opponents muttering to themselves as he brazenly committed grand larceny time and again.

Sawchuk went to the L.A. Kings and they're in the playoffs and the Leafs are out.

If you happen to be a Mississippi gambler you could take this as an omen as to where the Stanley Cup will wind up this year.

If not, bet on Montreal.

Toronto Telegram News Service

ARE YOU RUNNING SHORT OF LETTERHEADS? BUSINESS CARDS? STATEMENTS? ENVELOPES?

For These and *ALL* Your Printed Needs

Call 543-2987

or drop in at

The Morrisburg Leader

W. E. FITZSIMMONS

AMBULANCE AN DFUNERAL SERVICE

IROQUOIS

ESTABLISHED 1924

SERVICE IS OUR MOTTO

652-4452 or 652-4577

CHECK WITH US FOR ALL YOUR

BUILDING MATERIALS

Special prices for larger quantities.— Also Cash and Carry Prices on a large number of items. We can match or better any prices offered by anyone in the area. Try us for your next order.

HODGINS LUMBER LTD.

MORRISBURG M. W. RIELLY, MGR.

PHONE: 543-3155

Cornwall — Brockville — Morrisburg — Ottawa

Effective Sat., Jan. 6/68 and until further notice, any orders to be delivered on Saturday must be received before 10:30; otherwise they will not be delivered until the first of next Week. Store Hours: 8—5. Monday to Friday: 8—12 Saturdays.

FREE SERVICE

TEXACO FUEL CHIEF

Now round-the-clock free service to EARL BAKER customers! Plus an annual cleaning and adjustment of your home oil heating equipment—also completely free. You pay only for defective parts. Call us today for Texaco Fuel Chief — the economical, cleaner-burning heating oil.

TEXACO FUEL CHIEF

EARL BAKER

PHONE 543-2962

Morrisburg Ontario

Exclusive Texaco Distributor of Heating Oils, Farm Gasolines and Lubricants in the Morrisburg Area.

H. C. FAIRBAIRN & SON

FURNITURE DEALER

FUNERAL AND AMBULANCE SERVICE

PHONE COLLECT TO:

MORRISBURG: 543-2271

IROQUOIS 652-47775

WILLIAMSBURG 535-2950

Successor to G. Leonard Keck

treat your clothes and yourself to a new electric dryer

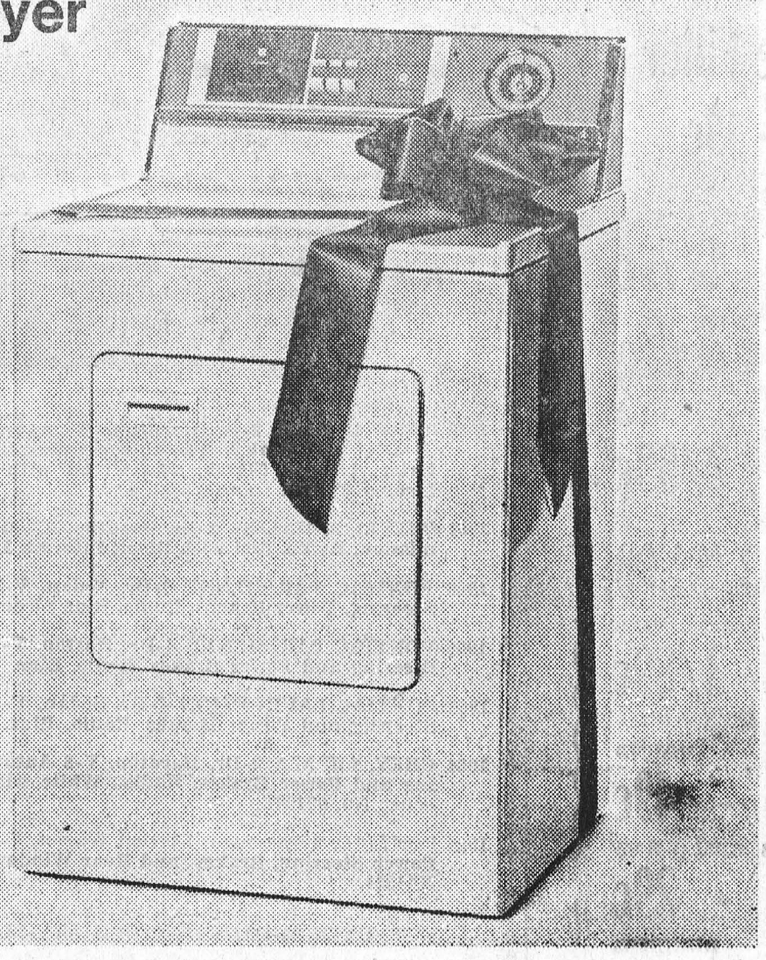

Put a ray of sunshine in your washday with a new electric dryer. Clothes come out fresh, fluffy and easy to iron (some may need no ironing at all!). You're saved the worry of waiting for the weather, or the work of lugging a heavy wash to the line. Next washday, let an electric dryer take a load off your hands—and off your mind.

live better electrically

Morrisburg Hydro-Electric Commission

COLIN ST., MORRISBURG TELEPHONE: 543-2053

DEAR DORIS

advice from Doris Clark



I don't love him

DEAR DORIS — After living a lie for over 20 years, it's getting me down.

I was never in love with my husband. The man I was in love with had a bad reputation, so my mother said if I got married I'd soon forget him. I didn't, but what bothers me the most now is I feel I've committed a terrible sin.

My 18-year-old daughter asked me the other day how I knew I was in love with her father. I don't feel I can tell her the truth to relieve my conscience. I'm afraid it would hurt them all too much. I have not kept in touch with my former boy friend.

Very Troubled

DEAR VERY TROUBLED — My heart aches for a gal who has lived such a lie so gallantly for 20 years. You aren't the first woman who has married without love.

Your daughter asks her question on her own behalf, not yours; and there is no call to confess to her. Send me your address and I'll mail you a copy of my leaflet "What Is Love?" to help her avoid the same fate.

For your own mental health, I'd strongly urge that you confide in someone: your minister or social worker or trusted friend. Lift your load before it finally gets you down.

DEAR DORIS — I have a friend who is awfully good at reading palms, and even though she just does it for fun, lots of things she predicts come true.

Do you think that a person can see conditions of health in the palm, or foretell length of life, marriage and so on, this way?

Doubtful But Wondering

DEAR D. BUT W. — Better not stake your life on the handwriting on your palm. As of now, palm reading has the status of a party game; with no scientific justification.

Yet the reader who hits the jackpot, even sometimes, must be given credit for shrewd human appraisal and a good imagination. And I'm not venturing to guess what the parapsychologists may find out about the relation of palmistry to clairvoyance or other aspects of extra-sensory perception, at some future date.

DEAR DORIS — I am 17. I have gone out with boys before but had no fun at all. So I started baby-sitting for this woman.

She has an adorable little girl and a husband that is more lovable. I am often there alone with him. I have begun to love him very much and I think he loves me too. Although nothing has gone on, I'm afraid that it will.

Can't Help My Feelings

DEAR CAN'T HELP — Get down out of that treacherous Cloud Nine before the storm breaks and you fall to earth. You aren't the first teen who secretly doted on an older man.

Naturally boys your age are not nearly so smooth and glamorous; they haven't had time. But you can cope with them; and there's a good chance your present dreamboat sees you as still wet behind the ears.

Stop baby-sitting in that home. You can help your feelings by changing your contacts.

To June Bridesmaid — Your main job is to make yourself useful. At the reception you are in the line-up to shake hands with the guests. Then you act as a sort of assistant hostess, circulating among guests, seeing that they meet the strangers standing near them, that they are served with refreshments.

If you are maid of honor, you wait on the bride hand and foot — if she needs it — dress her, remove the glove and hold her bouquet at the crucial moment during ceremony, help her change later. And any other little thing she needs.

Toronto Telegram News Service

THE WHEELS

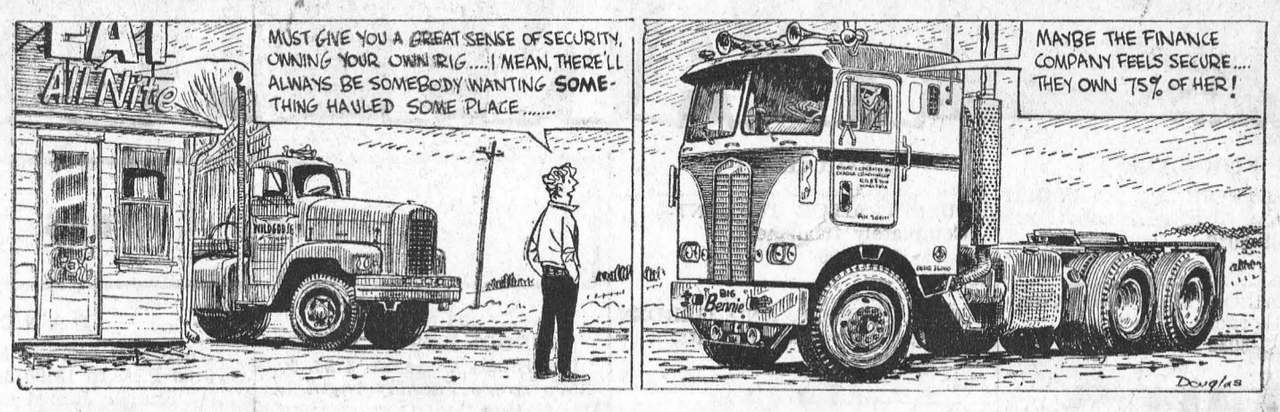

OUR TOWN

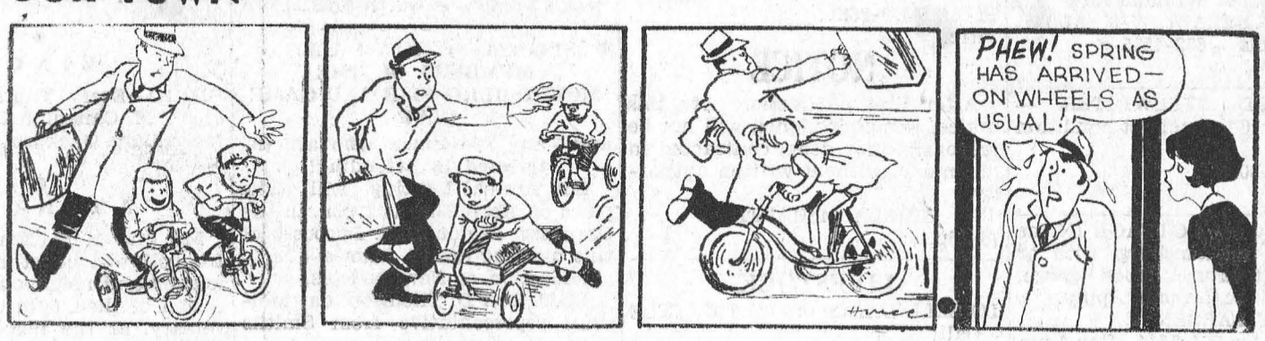

SMALL WORLD



CYNTHIA



WILLIE CASSELMAN
—PLUMBING—
MORRISBURG PHONE 543-2307

THE PIONEER HOTEL
WILLIAMSBURG
INVITES YOU TO COME and ENJOY THE MUSIC OF
RON SHAVER'S TRIO
TELEVISION TALENTS
EVERY SATURDAY NIGHT
● *ALSO DINE OUT ON SUNDAY —*
IN OUR PLEASANT DINING-ROOM
We are Now Licensed withw Meals on Sunday

BRIDES TO BE:
FOR ALL YOUR WEDDING INVITATIONS ANNOUNCEMENTS REPLY CARDS & ENVELOPES THANK-YOUS NAPKINS MATCHES & OTHER ACCESSORIES CALL
The Morrisburg Leader

● When PLANNIN' a new home.
● When PLANNIN' a new cottage,
● When PLANNIN' a renovation,
● When PLANNIN' see LANNIN!
H. S. LANNIN LTD.
LUMBER
BUILDING CONTRACTORS BUILDING SUPPLIES
WINCHESTER, ONT. PHONE 774-2637

IT PAYS TO ADVERTISE IN THE LEADER
MORRISBURG, ONT. 543-29[illegible]

MURIEL'S FLOWERS
WORLD-WIDE WIRE SERVICE
PERSONAL ATTENTION TO ALL ORDERS RECEIVED
WINCHESTER 774-2201

THOMAS BARNHART
AUCTIONEER
15 YEARS EXPERIENCE
TEL. 543-3087
27-43c.

SMITH'S PHOTO STUDIO
✡ PORTRAITS
✡ GROUPS
✡ WEDDINGS
✡ COMMERCIAL
We speceialize in ....
Children's Photographs
62 Kyle Dr. Ph. 543-2873
MORRISBURG

For ALL Your
INSURANCE REQUIREMENTS
HILL INSURANCE AGENCY
TEL. 543-3069
MORRISBURG : ONT.


You can clean up this bunch for pennies a day with an electric water heater
Cascade 40
Bath the kids, do the laundry, wash the dishes, have a shower. With a Cascade 40 electric water heater there'll be lots and lots of hot water for *all* your needs... and for only pennies a day.
your biggest bargain in hot water.
ask your hydro

Buy, Sell, Trade Hire, Rent, Find THROUGH THE WANT ADS

FOR SALE

24" ELECTROHOME CONSOLE Television. Excellent condition. 543-3036
9 t.f.c.

BOX TRAILOR FOR CAR—Compete with racks. Like new. 543-3032
14tfc

BOY'S BICYCLE —28" —LIKE new. Also Wooden baby bassinet 535-2667 Williamsburg
1966 CHEV BELAIR, V-8, AUTO., Iroquois —652-4535
14-5p.

UNDERWOOD TYPEWRITER — Standard 16", excellent condition $125.00 543-3055
15c.

TWO BEDROOM COTTAGE IN the village of Williamsburg, with or without furniture. Good garge, drilled well, bathroom. Apply: RAY LARSEN Winchester 774-3644 after 6 pm
15-6p.

RAFT FOR SUMMER COTTAGE DICK SHANNETTE 543-2060
15tfc

BOY'S BICYCLE, IN GOOD CONdition. Also 17" television. 543-2825
15c.

30' MOBILE HOME, RECENTLY painted with sleeping accomodations for 6 people. Full bathroom and shower. Chesterville— 448-2044
15-17c.

ONE DEEP FREEZE— AMANA UPright, one chest freezer—Blue Ribbon. In good condition. 543-2335
15-6c.

APPLICATIONS

Applications will be taken April 26 and 27 from 1:00 p.m. until 4:00 p.m. at Upper Canada Restaurant, Upper Canada Village, for cashiers, hostesses, waitresses, counter girls, salad and sandwich girls, and general kitchen duty. Applications will also be taken for Upper Canada Railroad staff. Apply in person to the Manager, at the Restaurant.
15-6c.

WORK WANTED

Will do house work by the hour. Tel.: 543-3197
15p.

LOST

TRUCK TARPAULIN, approx. 10' x 14' last Thursday between Iroquois and Morrisburg. REWARD Tel. Harland Veinotte 543-2190
15p.

IN MEMORIAM

—In loving memory of a dear mother, Mrs. Merch Reid, who was called home April 12, 1966.
What we would give if we could say
Hello Mom, in the same ild way,
To hear your voice and see your smile;
To sit with you and chat awhile.
Days of sadness still come o'er us,
Tears in silence often folw;
For memory keeps you ever near;
Though you died two years ago.
—Always remembered by daughter, Flossie and son-in-law, Tim LaPierre
15c.

WHAT IS THE HAZARD IN THIS SITUATION?

You return from an outing, and as you enter the back door, the odor of gas hits you. One of the jets of the gas stove has been left on, and gas is escaping. You turn on the light, and fanning your hand in front of your face, you quickly turn off the gas, and open a window.

ANSWER:

Flipping the light switch was dangerous. The arc, or spark, caused by operating the switch can set off an explosion when gas is present. Turn off the gas jet, and open doors and windows wide to dissipate the gas, before you turn on any electric switch.

JUNIOR R. D. CASSELL
Phone 543-2075
Box 543, Morrisburg, Ont.

CIAG INSURANCE
CO-OPERATORS INSURANCE ASSOCIATIONS OF GUELPH

FOR RENT

HOUSE TRAILOR TO RENT— Completely furnished. 543-2406
15p.

HOUSE, GARAGE, AND GARDEN ground, at Riverside Heights. 543-2382
15tfc

APARTMENT TO RENT— downstairs, two bedrooms. 14 High St. 543-2681
14tfc.

NOTICE

After first publication of this notice, the undersigned will not be responsible for debts contracted in her name, without written authority.

SHEILA McHAFFIE.
13-15p.

LIVESTOCK

TO SELL DAIRY or BEEF CATTLE Call:
JERRY STEINBERG, Kemptville, Ont. 258-2167.
13tfc.

WANTED

RUBBER STAMP MACHINE. Reply P. O. BOX 1025, Cornwall, Ontario.
13-15c.

SALES HELP WANTED —

Be a Rawleigh dealer in Morrisburg and Cardinal also part of Grenville County. Good year round earnings. No capital necessary. Write: RAWLEIGH, Dep't. D-289-870, 4005 Richelieu St., St. Henry, Montreal.
15c.

WATCH & JEWELRY REPAIRS

THE DUTCH SHOP
543-3041
13-17p.

NOTICE

Persuant to adjournment, the April session of the Council of the Municipal Corporation of the United Counties of Stormont, Dundas and Glengarry, will be held in the Council Chambers, County Buildings, Cornwall on Monday the 22nd day of April, 1968 at 10:00 a.m
County Buildings L.C. Kennedy
Cornwall, Ont. Counties' Clerk Treasurer
15c.

FLOYD FISHER

REAL ESTATE BROKER
MORRISBURG ONTARIO

PHONES:

Office 543-2044
Residence 543-2355

WILLIAMSBURG— 3 BEDROOM frame home with 3 piece bath, centrally located. Asking $10.000 Terms

THRE BEDROOM FRAME HOUSE with bathroom, Asking $6,000.00

SMALL SHOP OR STORE WITH 3 ROOM APARTMENT, bathroom. Asking $4,000

EAST OF MORRISBURG NEAR the Park Road Interchange, a 3 bedroom house, in god state of repair with 1/2 acre of good garden space, garage, Asking $4,000 with half cash.

LONK SAULT— AN ATTRACTIVE 3 bedroom bungallow, built 10 years ago, tile floors, 4 piece bath, Oil furnace, Asking $11,200 terms.

MORRISBURG— THIS WELL maintained 6 room house has a good view of the St. Lawrence, full basement, oil furnace, close to the Park. Asking $12,000 with terms.

MORRISBURG— EXECUTIVE type home, first time offered for sale, frame construction with a modern kitchen, plenty of cupboards, double living rooms with fireplace, dining room, 4 bedroom upstairs with bathroom, excellent location. This prestige home is priced to sell.

VACANT STORE— SUITABLE FOR any kind of business, bakeshop, or other kind, located in the village of Williamsburg. 5 rooms and living quarters electricallly heated Price and terms very reasonable.

For information, call our Office or

REPRESENTATIVES—
Alton Bolton 543-2002
John Allison 543-2989
Ruth Wells 534-2255
(Ingleside)

- Coming Events -

BINGO!
BINGO! BINGO! BINGO!
It's Bingo Time at 8:00 o'clock, sharp Every Tuesday Night at St. Mary's Hall, Morrisburg. Come and have fun with your friends. This week's jackpot is worth $105.00.

●

SPECIAL NOTIC TO ALL MEMBERS OF THE MORRISBURG FISH AND GAME CLUB
and any sportsmen who are interested in attending!
The Annual Meeting will take place on April 23rd at 7 p.m. in the Canadian Legion Hall. Purposes of this meeting are as follows:
1 Election of New Officers.
2. Mr. Don D. Thomson, our Molson's representative from Smiths Falls will show films that will be of interest to every sportsman.
3. Door prizes and refreshments will conclude the meeting.
15-16c.

●

EUCHRE
A Euchre, sponsored by the Oddfellows, will be held at the Fraternal Hall, Morrisburg, on Wednesday, April 17th, at 8 p.m. Prizes and refreshments. Everyone welcome!
15p.

●

WILLIAMSBURG UNITED CHURCH
On GOOD FRIDAY at 8:00 p.m., Solemn Devotions; and on EASTER SUNDAY, Festal Services 11:00 a.m. in Williamsburg United Church and at 2:00 p.m. in Trinity United Church, Colquhoun. Everyone welcome.
15p.

AUCTION SALE

OF MACHINERY, FEED, AND HOUSEHOLD EFFECTS

The undersigned will offer for sale by Public Auction on the premises, **Lot 5 Con. 3, Twp of Williamsburg, 1½ miles South-East of Colquhoun Church,** on SATURDAY, APRIL 13th, starting at 1:00 p.m.:

McC-D 275 Tractor with live p.t.o. and 3-point hitch; 3-furrow hydraulic IHC plow, 3 pt. hitch; 3-point Hyd. Ditcher Blade; M-F Side Rake on rubber, 3-pt. hitch; New Idea Tractor Manure Spreader, on rubber; 3-section Drag Cultivator; McC 7' Mower, 3-pt. hitch; Tractor Double Disc; Dump Rake; Rubber-Tired Wagon with Rack; 5-section Drag Harrows; Cutter; Plow; Baler Forks; Hay Loader; 1953 Mercury ½-Ton Truck; Stone Boat; Milk Cart; Tractor Umbrella; Car Trailer; Sloop Sleighs; 5 8-gal. cans; 4,000 Bales of Hay; Quantity of Household Effects; Many other articles.

TERMS — CASH
BAZIL DENNISEN, Prop.
H. D. TUPPER, Auctioneer.
Chesterville, Ontario.

DANCE
DANCING— Every Saturday night. 9:00 P.M. to 12:00 Midnight. Music by Charlie James and his Orchestra, Morrisburg Legion Hall. Adm. $1.00 per person.
8t.f.c.

●

BINGO
BINGO—Every Thursday night at 8:00 P.M. Canadian Legion Hall, in Morrisburg. Jackuot. Specials.
8t.f.c.

●

AT HOME
Mr. and M rs. Ernest Cassell of Iroquois will be at home to their friends and neighbours, on the occasion of their 50th wedding anniversary, at the home of Mr. and Mrs. Norman Bailey, Brouse Drive, Iroquois from 2 - 4 in the afternoon and from 7 - 9 in the evening on April 20th.
15-16p.

●

ALL HARD TOPS ALL LIKE NEW SHARP SHARP

1967 DODGE HARDTOP— Gold, automatic, P.S., radio Licence —6057A
1966 CHEV. IMPALA— Green, V-8, Automatic, radio, P.S P.B., Licence 5164A
1965 BUICK SKYLARK— Red, V-8, Automatic, radio, P.S., P.B. Licence 1503A
1964 CHEV IMPALA— Red, black vinyl roof, 300-127 engine, one owner, we sold it new. Licence L93263
1963 CHEV IMPALA— Red, V-8, automatic, radio, 4-door hardtop, one owner. Licence 3066A
1964 FORD— Black, 4 speed radio, 289 motor, Licence 6055A
1961 CHEV IMPALA— Black, V18, P.B., P.S., radio, Licence 5166A
1960 BUICK— Grey, automatic, P.B., P.S., radio, Licence 6154A

WITH GENERAL MOTORS BACK IN PRODUCTION, WE ARE RECEIVING NEW CARS & TRUCKS DAILY

MARCELLUS MOTOR SALES LIMITED
MORRISBURG 543-2925

OUR COMPLETE 1968 LINE of *HIGHLAND QUEEN SPORTSWEAR*

JUST ARRIVED

MAPLE LEAF

in some Additional Styles — Jumpers, for instance, in Tartans and Plain (nugget gold).

Beautiful Styling — Now is the time to choose from OUR LARGE STOCK

□

A LARGE SELECTION OF

CORO AND CONTINENTAL SPRING JEWELLERY

□

NEW IMPORTS - - -

We are always buying Something Different — Seldom Found in Other Stores!

□

ALLISON IMPORT SHOPPE
MORRISBURG PH. 543-3132

In The Churches

ST. MARY'S CATHOLIC CHURCH
MORRISBURG

Sunday—
Masses at 8 A.M. and 11 A.M.
Saturday evening—
7:00— Devotions & Confessions
Week day masses at 8:00 A.M.

ST. CECILIA'S IROQUOIS
Sunday—
Mass at 9:30 A.M.

ST. LAWRENCE EVAN. LUTHERAN PARISH

GOOD FRIDAY, April 12th—
St. Paul's—10:00 a.m.
St. John's—1:30 p.m.
EASTER DAY, April 14th—
Confession and Holy Communion in both churches at usual times.
EVENING — Community Easter Service in the United Church at 8 p.m.
EVERYONE ALWAYS WELCOME

THE UNITED CHURCH OF CANADA
Lakeshore Drive Church
Morrisburg, Ontrato
REV. G. BRUCE, B.A., Minister
Mrs. J. Graham, Director of Music
GOOD FRIDAY—
11:00 a.m.—Morning Worship.
EASTER SUNDAY, April 14/68—
9:45 A.M.— Sunday School
11:00 a.m.—Morning Worship
8:00 p.m.—Community Easter Hymn Festival and Service. Combined Choirs.
Soloists: Travis Heppleston, Everett Vanbolhuis and Mrs. Pauline Swain of Brockville; Mrs. Ivan Doney of Morrisburg.
Welcome to the Family Church of Faith and Friendship

SHARE YOUR GOOD HEALTH
BE A BLOOD DONOR

NOW IS THE TIME TO BEAUTIFY THE HOME

We have —EVERGREENS:
- Scotch Pine
- Norway Spruce
- Balsam

—DECIDUOUS:
- Ontario Maples
- White Birch

(single or in clusters)
- Sumac
- Junipers

Cedar Hedges our Speciality

HARRY TINDAL
Phon e 543-2685

GORDON W. THOM
REAL ESTATE BROKER
TELEPHONE: 543-3005
Morrisburg, Ontario

MORRISBURG—

THREE BEDROOM ONE STOREY brick veneer dwelling three years old. Well appointed. C.M.H.C. mortgage. Owner leaving town.

THREE BEDROOM BRICK VENeer residence recently built. Beautifully appointed and maintained and nicely landscaped. Immediate occupancy. Owner is leaving town. Mortgage arranged

THREE BEDROOM ONE STOREY frame dwelling Duncan Street. Built ten years. Present mortgage at 5 per cent interest. Mortgage can be arranged.

TWO STOREY FRAME DWELLING Four bedrooms, living room and dining room modern conveniences. Asking price $11,000 A mortgage can be arranged. Low down payment.

RIVERSIDE HEIGHTS—

THREE BEDROOMS TWO STOREY frame dwelling, drilled well and garage. Lake and park view. The asking price— $9,500. Owner will take first mortgage.

J. Milton Carkner
Real Estate Salesman
Telephone: 543-2079
Morrisburg, Ontario
8c.

ST. JAMES ANGLICAN CHURCH
Rev. C. W. Earle, L. Th., Rector

EASTER AND HOLY WEEK
St. James, Morrisburg—
Wednesday, April 10th—
Holy Communion 7:30 a.m. and 10:00 a.m.
Maundy Thursday, April 11th—
Holy Communion at 10:00 a.m. and 8:00 p.m.
Good Friday, April 12th—
Youth Service at 10:00 a.m.
Three Hour Service, 12:00 (noon) to 3:00 p.m.
EASTER DAY, April 14th—
8:00 a.m.— Holy Communion
9:45 a.m.—Sunday School.
11:00 a.m.—Holy Communion.
7:00 p.m.—Evensong (said).
8:00 p.m.—Easter Hymn Festival in United Church by Joint Choirs.
Holy Trinity, Riverside—
Good Friday, April 12th—
8:00 p.m.—Litany.
EASTER DAY—
9:30 a.m.—Holy Communion.

MORRISBURG PENTECOSTAL CHURCH
Lakeshore Drive at High Street
Rev. A.T. Barnes, MA.

GOOD FRIDAY—
8:00 P.M.— Youth Service
SPECIAL SPEAKER: Mr. Fred Patterson, of Brockville.
EASTER SUNDAY—
9:45 a.m.—Special Sunday School Program. Classes for all ages.
11:00a.m.— Morning Worship
7:30 p.m,— Evangelistic
TUESDAY—
7:45 p.m.—Bible Study and Prayer.
FRIDAY—
8:00 p.m.—Youth Service
A WARM WELCOME TO ALL

THE PRESBYTERIAN CHURCH IN CANADA
KNOX CHURCH
"The Church With The Chimes"
Rev. T. H. BOYD, B.Sc., B.D.

EASTER SUNDAY, April 14/68—
9:45 a.m.— Sunday School
11:00 a.m.—Morning Worship

The Hydro-Electric Power Commission of Ontario

PROPERTY FOR SALE
VILLAGE OF MORRISBURG

The Commission is offering for sale a small metal-clad building, an irregular-shaped cinder block building and a two-storey frame dwelling, situated in Lot 14, Part of Lot 1, Block 35, Registered Plan 29 and Part Lot 31, Concession I, Village of Morrisburg.

The buildings are located on land having a frontage of about 335 feet on the south side of Highway No. 2 with a flankage of about 200 feet on the east side of Augusta Street.

For further particulars and appointment for inspection please telephone 543-2815, Morrisburg, or write Ontario Hydro, 620 University Avenue, Toronto, Attention: Property Division.

Sealed offers to purchase must be received by the undersigned before 4 p.m., Eastern Standard Time, April 22, 1968, at 620 University Avenue, Toronto.

The envelope containing offer to purchase must carry identification that it refers to the Village of Morrisburg Property.

Offers to purchase must be accompanied by a certified cheque payble to The Hydro-Electric Power Commission of Ontario, for at least three per cent of the amount of the offer, and and cheques will be returned to the unsuccessful bidders.

All offers submitted must allow until May 3, 1968, for acceptance or rejection and must not be withdrawn until after that date. Offers must also allow until July 31, 1968, for closing of the sale.

The highest or any offer not necessarily accepted.

E. B. EASSON,
Secretary.
13-15c.