THE LAND OF MILK & HONEY"

CHESTERVILLE Record

COVERS EASTERN ONTARIO'S GREATEST DAIRYING SECTION

Seventy-seventh Year, No. 12 | Chesterville, Ontario, Thursday, December 3, 1970 | TWELVE PAGES | Single Copies, 10c

Pictures available

Copies of pictures used in the Record, taken by the Record camera, may be purchased from us. Just call 448-2144.

Finch Twp. opens new bridge

The Township of Finch opened a new bridge over the Payne River, just north of Finch, on Tuesday December 1. The official opening took place at 10 a.m.

The bridge, a rigid frame construction, which spans 60 feet and has two 20 foot wing walls, was constructed on dry land by Wexford Concrete Ltd., Brockville.

The old bridge, approximately 60 years old and 107 feet long, was used until the completion of the new bridge.

The Bertrand and Frere, contractors, of L'Original, Ontario, constructed the stream diversion and approaches for $21,500. It is anticipated that $15,000 was saved by building the bridge in a new location, since it has a shorter span and no expensive detour was required.

Construction costs for the bridge were $35,300, and engineering and land acquisition costs were $13,200.

Total cost of the structure was estimated at approximately $70,000.

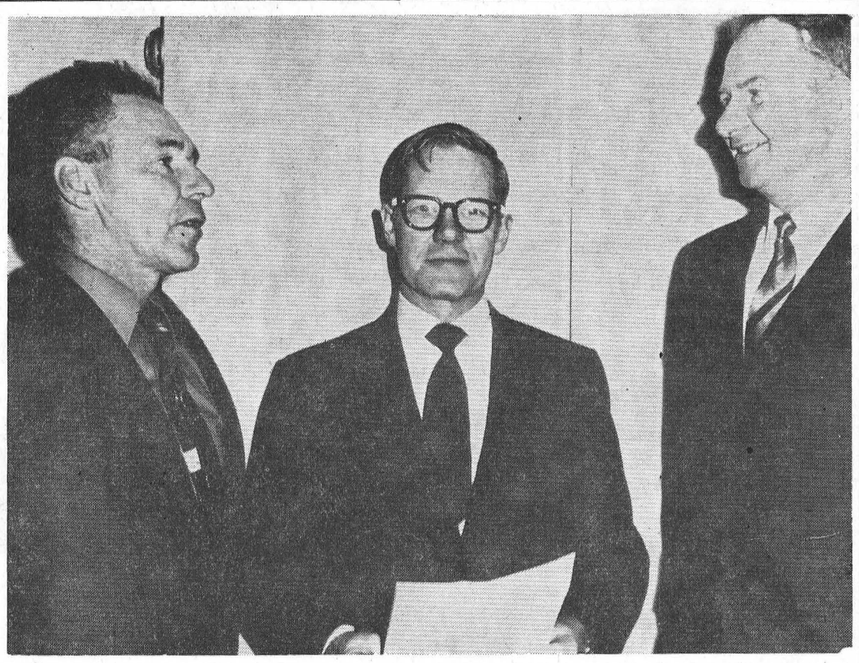

The Chesterville and District Co-op held its 24th annual banquet meeting at the Chesterville Community hall last Thursday evening. Pictured above are Don Kyle, president; Gordon Blair, MP Grenville-Carleton, guest speaker; and far right Claire Nugent, Co-op manager. — Record Staff Photo

C. of C. hold special meeting --

Preliminary plans indicate Santa's visit, Dec. 19, 'tops'

According to Chamber of Commerce members, Santa Claus will make his annual visit to Chesterville on December 19. Plans to assist Santa at the yearly affair were finalized last week as the Chamber of Commerce met at a special meeting.

Dr B. Kennedy, reporting for his committee-men of Charles Graham and Bert Gillard reported response; re: entry of floats has been gratifying. With the attendance of a band, plus a good float entry, 1970's parade should be the best ever.

Candy distribution will be held at the park pavilion,, in hopes of avoiding some of the confusion which usually takes place at the Community Hall. With plenty of room in the park it was felt there would be less traffic danger to children.

Glen Droppo, president, chaired the meeting and a good turnout of local organization representatives attended to help get plans underway for the Winter Carnival. The Carnival is scheduled for January 29, 30 and 31. Several new suggestions were added and it is hoped that this carnival will be bigger than ever.

It was decided that the carnival being a community affair, all proceeds should be put into better facilities and equipment at the park.

Gren. - Dun. Ayrshire Club hold annual banquet

A highly successful Ayrshire banquet was held in St. Paul's Presbyterian Church Hall, Winchester, on Thursday evening, November 26.

A large gathering enjoyed the bountiful meal prepared by the ladies of the Presbyterian church.

Entertainment was ably supplied by members of the Seguin family.

The guest speaker, Mel Thomas, director of promotion E. B. I. gave a highly entertaining talk on "What is your voltage".

Trophies were presented by Ron Freeland of B. P. Oil Company and Mrs Allan Inglis of the Royal Bank. These above trophies were won by John Seguin for breeders' herds and the best udder at the Red and White Show held at Spencerville fair.

4-H awards were presented by John Seguin, secretary-treasurer of the Club to all 4-H members completing their calf project.

Production certificates were also presented by Alex Wallace, director of the Ayrshire Breeders' Assoc. for meritorious production.

These were presented to Donald Rose for the senior 4-year-old all-time, all-Canadian record made by Rosayre Fleicity 2, 19,733 lbs. milk, 779 lbs. fat in 305 days. Ruby seal certificate to Rosayre Bombers Dorothy production 133,867 lbs. milk in 11 lactations and a gold seal to Rosayre Bombers Pansy production 110,204 lbs. milk in 11 lactations.

John Seguin won a gold seal certificate on Elm Ridge Stars Snowflake production 103,700 lbs. milk in 11 lactations.

Greetings were extended from other area clubs and Ayrshire friends from the United States.

Dundas Rebekahs hold regular meeting

November 18. the regular meeting of the Dundas Rebekah was well attended in the Oddfellows Hall.

It was decided to give the annual donation to the Chamber of Commerce for Christmas activities.

The meeting closed in regular form and a social evening was spent when members and friends were entertained by Mrs Provost, a "Beauty Salon" operator from Crysler, held a wig demonstration.

Lunch was served and a lovely evening came to a close.

November 26. a well planned euchre was well attended and the winners were: Ladies first, Mrs Vera Beckstead, fo Williamsburg; and second, Mrs Lila McMillan. Mens first, Mr Gerald McMillan and second, Master Ronnie Kearns.

Lunch was served by Ann McMillan and her committee.

Finch 'Talent Night' entertains large crowd

A large crowd was present on Friday night, Nov. 27 in the Finch Community Hall where much talent was displayed. The program was sponsored by St. Bernard"s C.W.L. and the following people took part:

Darlene Alguire, piano; Terry MacRae, Leo O"Donohue and Richard Courville sang and playguitars; Darlene Alguire, dance; Pocelyn Lamoureux, accordian; Maureen Bush, piano; Cathy, Shelley and Marian Flanagan, song; Paula Hunt, dance; Finch Legion Band; Barry Termeer, Accordian; Addie Campderros songs accompanied by Mrs Don Cross; Pam, Sandra and Kim Becstead and Debbie McMillan, dance; Edwin Waldroff, songs; Cathy and Cindy Rupert, Song; Joanne Germain, accordian; Marg White's Group of shadow dancers; Wendy Lang, Piano; Melanie MacIntyre and Sylvia MacMillan, song; Raymond Emmell, Violin; Brenda Waldroff, Piano; Bill MacNaughton, songs; Mrs Bernard Foley, Piano; Jeffrey Hunt and Michel Glaude, accordian; Don McMillan bagpipes; Debbie McMillan, piano; "His Children" a rock band, included, Paul Morgan, Roger Gibeault, Ronnie Hutt, Jim Carr, John Elliot and Mike Carr.

Master of ceremonies was Bernard Foley. The winner for the Afghan donated by Mrs Laura Grady, of Cornwall, was won by Michel Glaude, of Berwick, and the homemade quilt donated by Mrs Hazel McMillan, of Cornwall was won bp Rhonda Ouderkirk, Berwick. The door prize, a basket of groceries was won by Mrs A. Baker of Finch.

Lunch was served by the members of St. Bernard's C.W.L.

Avonmore euchres prove to be popular

A series of euchre being held in Roxmore school, Avonmore, will be entering their fourth evening next week.

Winners of the third euchre are: Ladies first, Mrs L. MacRae second, Mrs Fraser MacRae; third, Mrs W. Campbell; Gents first, Dave Rombough; second Willis Grant; third M. F. MacRae.

The door prize was won by R. J. Cameron.

Prizes were donated by the following: Melvin Ferguson, Fred Barkley, Clarke McElheran, Charlie Reilly and Alexandria Cleaners.

Mainly About People

Weekend visitors of Mr and Mrs Roy Lynch, Finch, were Mr and Mrs Gerald Lynch and Jo-Anne, Ottawa, and on Saturday afternoon, Mrs Jessie Wiseman and Robert and Gordon Mark, of Toronto, were callers at the Lynch home.



The newly constructed Payne River Bridge was officially opened on Tuesday, December 1. Taking part in the ribbon-cutting ceremony were: left side of plaque; back row; R. M. Kastuch, engineer; Harold Alguire, Dept. of Highways; K. Westerly, District municipal engineer, Dept. of Highways. Front row: Rene Cliff, Bertrand Construction; R. Farella, Wexford Concrete; Robert Bertrand, Bertrand Construction. Right side of plaque, back row: Tony Sanders, councillor; C. E. Johnstone, Reeve; Arnott Empey, Clerk. Front row: Ferdand Landry, councillor; Wesley Meldrum, councillor; Johnston Ouderkirk, councillor; Reg Burd, Road superintendent. Inset photo shows design of handsome new bridge. — Record Staff Photo.

Mainly About People

Mr and Mrs A. S. Baillie, of Glasgow, Scotland, announce the marriage of their daughter, Marion Gillespie Baillie, to Donald Mansel Brownlee, of Chesterville.

The marriage took place Nov. 27, 1970, in Fairmont Saint Giles United Church, Montreal. A reception followed in Martin's Restaurant, Montreal.

The groom is the son of Mr and Mrs M. F. Brownlee, Chesterville.

Bits and Pieces

Area Men Injured

R. W. Schwerdtfeger of R R 1, Morrisburg, and Leslie McMillan, son of Mr and Mrs Ed McMillan of RR 2, Chesterville, were treated at Winchester District Hospital, then transferred to Ottawa Civic Hospital, following an early morning accident, last week-end, five miles east of Williamsburg.

They were passengers in a vehicle driven by Duane J. Schwerdtfeger, 21, of RR 1, Morrisburg, who is a patient in Winchester Hospital.

A phone conversation on Tuesday evening with close family connections of the McMillan's' advised us that Leslie is progressing and that he had undergone surgery on Tuesday afternoon.

A speedy recovery is extended to Leslie.

No Predictions

On next Monday, electors throughout the district will advance on the polls to make their decisions.

Chesterville, at the moment, is short on councillors, lacking one, but has an adequate supply of potential reeves.

The three candidates contesting the reeveship, have local residents scratching their heads. This should be a close race.

Following next Monday's election, another nomination will be held, and possible election, to fill the vacant council seat.

A scan through our pages this week will give you an insight into some of the candidate's platforms.

Support your candidate. Vote December 7!

Carnival Planned

Following the evident success of last year's Winter Carnival, organizers have made preliminary plans to make this year's' affair "bigger and better."

1970's Carnival was the first effort at a gala week-end. Dates chosen are January 29, 30, 31.

If you have a new or novel idea, we are sure the organizing members would be only to glad to listen to your suggestion.

Here's Looking at You!

On Tuesday morning of this week, only one-third of the walkers from the Rotary Walkathon had turned in their money to Rotary officials.

This one-third represents 84 walkers and amounts to half the money, $1,557.00, pledged.

Let's bring Santa Claus to that Rotary fund a little prior to December 25. Collect those Pledges!

Only Three Weeks to go

Our Christmas greeting book, from which you extend greetings to your customers and friends, is now being mulled over.

Due the fast approaching of Christmas and our seemingly shortage of time, we may not be able to make a personal visit to each and all businesses.

If you wish a greeting in our Christmas issue, call 448-2144 and ask for George (Cooke that is) or drop in at the office.

Area Couples Honoured

On the eve of their Fortieth Wedding Anniversary, Nov. 22, 1970, Mr and Mrs Earl Bowman, RR 2, Ingleside, were surprised and feted at their home, by friends and relatives.

Mr and Mrs Hubert Cryderman of R.R. 3, Ingleside, were "At Home"' to their relatives and friends last Sunday.

The Cryderman's were celebrating their 50th Wedding Anniversary.

Our congratulations are extended to both couples.

We'r'e off to Pakistan

Last week's mail brought us a purchase order to send twelve one year subscriptions of the 'Record' to residents in Pakistan.

Unconfirmed reports lead us to believe that two other area papers, the Winchester Press and the Kemptville Advance received similar orders.

M. P. Gordon Blair addresses 24th Co-op annual

Chesterville and District Co-op held their 24th annual meeting and banquet in Chesterville Community Hall on Thursday, November 27, 1970.

The evening was opened with grace said by George Wright followed by a toast to the Queen. Following the dinner a sing-a-long was conducted by Mrs Don Cross and Mrs Bill Langabeer accompanied by their accordians.

Don Kyle, Co-op president, chaired the meeting and conducted door prize draws for men and women. Prizes were won by Mrs Ed Wheeler, Mrs Stan Gow, Cecil McMillan and Bernard Foley.

Stewart Hart expressed the appreciation of the group to the Finch W. I. who catered to the dinner. Lyle Loucks introduced the head table guests.

Don Kyle presented the Directors report for the past year and stated that the Co-op had purchased a new petroleum truck and equipment to supply liquid fertilizer. The question of merging with the U. C. O. has been postponed for at least another year. The board have also decided that they could not declare a patronage dividend for this year.

Lyle Loucks, secretary, read the minutes of the previous annual meeting.

Charles Connelly presented the financial report of the auditors on behalf of the firm Thorne, Gunn, Helliwell and Christenson.

Manager Claire Nugent presented the manager's report. He thanked the patrons of the Co-op the staff and the Directors for the help in the past year.

Mr Gordon Blair, MP for Grenville Carleton, was guest speaker, he was introduced by director Hugh Shaver. The speaker brought greetings from the honourable Lucien Lamoureux, member for Stormont Dundas, speaker of the House of Commons.

Mr Blair was 'right at home' as he addressed the group. His ten years as counsel to the Cooperative Union of Canada, and the fact that throughout his life he has acted for cooperatives in all parts of the country, made the speaker somewhat of an authority on the subject.

He pointed out the present session of parliament would probably become the most important in many years for cooperatives.

First, the government has introduced The Canada Cooperative Association Act. This act will permit co-ops to be incorporated the same way as ordinary companies.

Secondly, cooperatives will be affected by the amendments to the Income Tax Act which will be proposed later this session.

Mr Blair as representative at the U.N. ,pointed out that a "people to people" relationship must be established throughout the world and the cooperative movement will play a key role in achieving this purpose.

The guest speaker divulged the horrible infromation that two thirds of the world is not properly fed. Each day ten thousand people die of malnutrition.

Mr Blair summed up by saying, "The challenge the world faces comes to us from the underdeveloped people, to us as a people. To succeed it needs money, material assistance, and most important, human assistance, which the Canadian Cooperative movement is able to give."

John Vanden Bosch extended thanks to the guest speaker.

Mr Legault, representative of U. C. O. brought greetings. He announced that the Chesterville Co-op had won the top prize in petroleum increase over the past year. He also outlined the Showcase 70's Show to be held in Ottawa Civic Centre in January.

Zone representative Allen McIntosh brought greetings from United Cooperatives of Ontario. He stated that the U. C. O. sales in the past year had increased from 90 million to 107 million. Mr McIntosh presided for the nomination of directors to fill positions vacated this year. They resulted as follows: Russell Servage, Millan Smirle, Charles Collingridge and Hugh Shaver.

The firm of Thorne, Gunn, Helliwell and Christenson were reappointed as auditors for the year.

A motion was received to adjourn and the evening was brought to a close with the singing of 'O Canada'.

Mrs. F. M. Cass addresses Chesterville W. I. shows slides of Japan and 'Expo 70'

Approximately 100 members and guests of the Chesterville Women's Institute gathered in the dining hall of Trinity United Church on Monday, Nov. 30th. Among the guests were the community Grandmothers, young and young at heart. Those winning prizes in special categories were: Mrs N. Casselman, Mrs Chas. McMillan, Mrs A. T. David, Mrs Garnet Cass, Mrs Erwin Merkley and Mrs P. J. Gilroy. A contest "Much Travelled Grandmother" with clues by Mrs Geo. Merkley and music by Mrs Gilroy, was won by Mrs Don Cross and Mrs Jas. H. Merkley.

The guest speaker Mrs F. M. Cass, guided the group on an armchair trip through Japan and Expo '70 by means of colourful slides which she had taken during the past summer. With Japanese music, which she had taped, Mrs Cass described the gardens, shrines, countryside and cities.

An attractive display of cards, books, lanterns, fans wall-hangings and mementoes of all kinds, brought from Japan, was on view.

The speaker was introduced by Mrs Mansel Bsownlee, and thanked by Mrs Harold Merkley, the president.

A lively sing-song led by Mrs Allison Graham and accompanied by Mrs Wm. Langabeer and Mrs Don Cross completed the evening's programme.

An "In Memorium" for Mrs Asel Merkley was conducted by the president.

Roll call was answered by giving "the birthplace of your ancestors". Mrs Geo. Johnston reported sending out 22 cards dur-

Lunch was served by the committee in charge; Mr Geo. Merkley, Miss Marion Casselman, Mrs Eric Casselman, Mrs Mansel Brownlee, Mrs Earle Eaton assisted by several members of the executive.

ing November and Mrs Wm. Forward reported a bank balance of $156. with banquet receipts not included.

Mrs Eric Casselman reported $698. had been collected for the C. N. I. B. Mrs D M. McElheran gave a report on the committee meeting for the Winter Carnival to be held January 29, 30 and 31.

It was decided to make a donation to the Christmas Seal fund, sponsor a decorated car in the Santa Claus Parade on Dec. 19, and to prepare gifts for the shut-ins.

Dunbar euchre attracts area residents

The seventh in a series of Ladies Night euchres was held Monday evening with 15 tables present

Mrs Barbara Merkley, Morewod, was winner of the Ladies first and Elizabeth Brooks won second. Roy Barkley, Williamsburg, was the winner of the Mens first prize and second was won by Burnice Wood.

The door prize, donated by John Witteveen, was won by Mrs Lois Whittaker of Williamsburg.

Norma McMillan, Marion Elliote and Edith Wood were convenors for the evening.

THE CHESTERVILLE RECORD

P.O. Box 368 — Chesterville — Phone 448-2144

B. A. Feeley, W. E. LaPrade, Editors; G. R. Ready, Consulting Editor

Member of Ontario Weekly Newspapers Association

Member of Eastern Ontario Weekly Newspapers Association

Subscription rates: $4.00 per years, anywhere in Canada, payable in advance, United States and Foreign, $5.50 per year.

Second Class Mail Registration Number 0242

Pubished every Thursday

Editorial Comment . . .

Civic Responsibility

With increasing frequency, a larger portion of the electorate is abdicating its civic responsibilities by allowing village and township councils to perpetuate themselves through "acclamation." Our demcratic processes are in jeopardy when citizens, regardless of the demonstrated quality of their elected representatives, exhibit such little concern for their local affairs that they permit this supposedly convenient action to occur.

A council that has been acclaimed does not hold a genuine mandate from the people. An acclaimed council possesses little more than an extended tenure that represents the apathy of the electorate rather than a consensus of informed civic opinion.

Various comfortable rationalizations are offered to excuse this dereliction: "They are doing a job; you probably couldn't find any better; A vote entails a lot of trouble and expense; Most wouldn't take the job if it were offered to them," and so on.

All these specious reasons for civic irresponsibility are inexcusable. Historically, people are supposed to receive that form of government which they deserve. A "lame duck" council that no longer enjoys the encouragement of a certified majority at the polls can hardly be expected to exhibit the tone and zest that a democratic society needs and deserves. To expect a civic administration to function without recognized support indicates a gross misunderstanding of what democracy is all about.

Although we have been especially favoured with able administrators, let us ensure the continuation of our civic strength by formally measuring the support for those who, at one time, were entrusted with the duty of handling our affairs.

Special Challenge for Canada

Within five years, the average per capita income in Japan is expected to be slightly larger than the average in affluent West Germany and within easy hailing distance of the $4,300-a-year predicted for Canada in 1975. By contrast, as recently as 1960, the average Japanese had a living standard only one-fifth as large as the average Canadian and barely one-third that of the average German.

Facts like these make it plain that Canadian businessmen and Canadian policymakers ought to be less pre-occupied by developments in the U.S. and substantially more concerned about the implications for us of Japan's spectacular economic performance. For instance are our forthcoming rules on foreign investment in Canada geared as much to the Japanese presence as to the American or European? Obviously the huge Japanese outlays of recent years on such resource materials as Western Canada coal could be only the trickle that may become a great river. Japanese manufactured products are clearly going to offer Canadian producers increasingly fierce competition to home markets and abroad. Do our tariff planners and those who set policies of economic growth take this fully into consideration? There has been much talk about the growing importance to Canada of the so-called Pacific rim.

The talk is fast giving way to challenging reality.

Toys — A Delight or a Danger

Toys are tokens of love. It is fitting that they should be chosen with care. But children change and toys change and parents are often faced with confusing and glittering choices. Common sense in buying toys is important but the following general guides should be kept in mind.

A toy should be suitable for the age and ability of a child. Every child is an individual. A parent must take into account the mental and physical ability of a child in selecting a toy. Toys that are too complicated for the child's stage of growth may be disappointing.

Parents should keep toys for older children away from infants. Even some toys for older children, like chemistry sets and wood-etching sets, should have some parental supervision at first.

Durability and ruggedness are important. — Children are destructive. Some toys are going to be chewed or dropped or banged about. They should be made to take punishment. For some others, washability is important.

Toys should tickle a child's fancy. — Toys are often a part of a world of make believe. Colourful and simple things will someties open up a delightful world of play and fantasy.

The design of toys should be appealing. — Children learn about colours from toys. They also learn how things fit together. Attractive colours and good design will give children some appreciaion of artistic harmony.

Toys should function properly. — Children expect functional toys to work. When a toy is supposed to make a noise, to move on wheels or fit together in some way, a child is going to be frustrated if it doesn't.

Careful shopping for toys is sensible. — Prices for toys often vary from store to store. By checking on prices, it is often possible to save money. The child won't care but the parents should.

Quantity is not a substitute for quality. — Children should not be overloaded with toys. It is better to buy carefully a few selected toys of high quality (not necessarily expensive) than a large hit or miss collection.

Above all, toys should be safe.— A toy which can maim a child is a disaster. Again, comon sense is vital. Sometimes, the dangerous qualities of toys are hard for a parent to detect. To deal with this problem, the government has just issued the Hazardous Products (Toys) Regulations on the recommendation of the Honourable Ron Basford, Minister of Consumer and Corporate Affairs.

These regulations prohibit immediately the sale of toys which have excessively dangerous features. For example, any toy which might contain any poisonous substance is banned. The regulations also provide for other rigorous safety standards and warning labels for other toys.

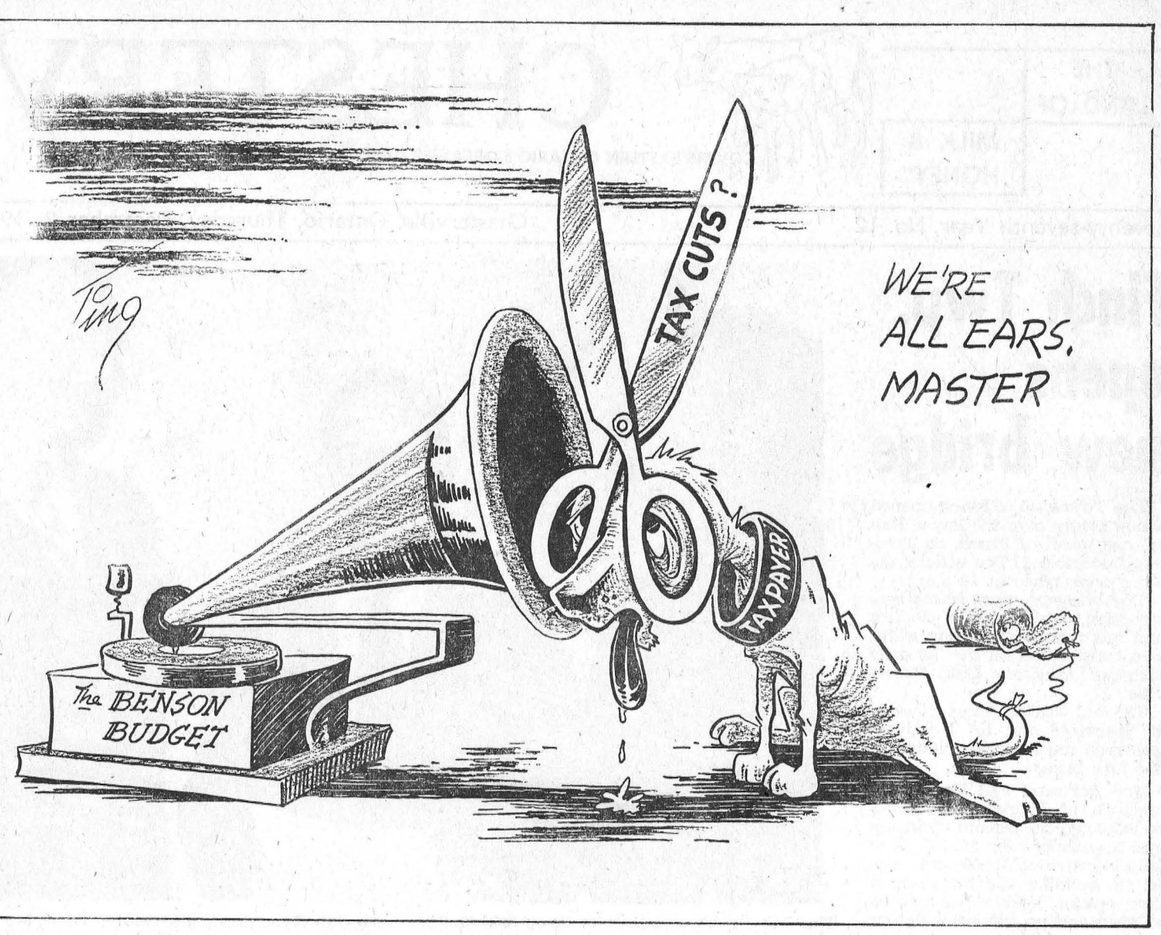

Remember When . . .

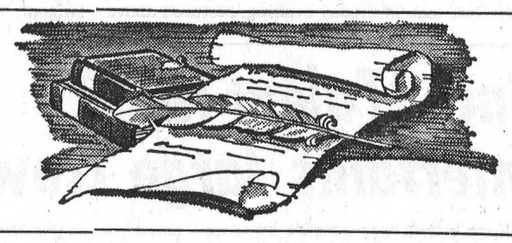

10 years ago

December 1, 1960

Reeve and Councillors of 1960 returned by acclamation for the coming year. Reeve Carl Merkley; Councillors; Harold Sharkey, Keith Graham, George Laflamme and Jim Fyke.

* * *

Crysler Chamber of Commerce presented Winchester District Memorial Hospital with a cheque for $1,000.00 at their annual banquet.

* * *

"What it means to be a Canadian" was the subject chosen by Brian Docksteader who won the Dundas Public speaking contest, held at Morrisburg Public School.

* * *

Mr and Mrs Dolton Henry, Ann and Howard were guests of honour at a farewell party held in Chalmers Church Hall Finch.

* * *

Mr and Mrs Wm. J. McElheran, Moose Creek, celebrated their 50th wedding anniversary recently at the home of their daughter and son-in-law Mrs Stanley Murphy and Mr Murphy.

* * *

20 years ago

November 30, 1950

Rev D. L. Gordon, recently called to Morewood United Church, was installed in his new charge on November 17.

* * *

Her excellency, Viscountess of Tunis, officially opened the third annual bazaar held in the Community Hall Chesterville, sponsored by the Ladies Guild of the Holy Anglican Church.

* * *

The wind storm which raged through the district on the weekend left behind it a scattering of trees, roofs and power cut offs for long periods of time.

* * *

Officers elected at the annual Co-op meeting were as follows for the coming year. President, Eric Casselman; Vice-president, Hugh Smith; sec-treas, Harry Allison.

* * *

Miss Loella Winters spent a few days in Finch with her sistre, Mrs Cecil Rupert and Mr Rupert.

* * *

30 years ago

November 28, 1940

Mr and Mrs James Wallace of Grantley celebrated their 50th wedding anniversary at their home on November 25.

* * *

Mrs Ford Steinburg, of Morewood, had the misfortune last Friday to break her left leg above the ankle.

* * *

The Bell Telephone Co. is installing the dial system in Grantly this week.

Mrs Thos. Foley visited her son Francis, in Montreal, over the weekend, who is attending college there.

* * *

Mr Gerald Murphy has returned home after spending a months vacation in Parent, Quebec, in the Laurentian Mountains.

* * *

40 years ago

December 4, 1930

The ladies of the Guild of St. John's Anglican Church, Crysler, were hostesses at a shower at the home of Mrs Thom. Fleming, in honour of Miss Eva Baker, prior to her marriage.

At the Ottawa Winter fair this week, James McAvoy, Chesterville, won the championship on his standard bred stallion, Pat McGregor.

* * *

Fire at Winchester Springs destroyed tthe homes of Mr Jas. Barrigar, and the neighbouring house occupied by Mrs Whittaker.

* * *

Monday night while Mr Wm. O'Neil and his mother were absent from their home about a mile and a half east of Chesterville, thieves made a clean sweep of their turkeys and ducks.

* * *

Miss Kathleen Hornby, of Norwich, is spending some time at the home of her mother, recovering from a knee injury.

Ann Landers . . .

Dear Ann Landers: I am very much in love with a married man. We have been seeing each other secretly for three years. He comes to my apartment five evenings a week and I fix dinner for him He leaves at 10:00 p.m. We've never had a weekend together or even a holiday. He has told his wife he is working a second job. In order to make it look legitimate, I've been giving him a "paycheck."

Do you think it is fair that we've never had a trip together - not even one little overnight outing? I started to figure out how much this love affair is costing me and it is running into big money. He loves steak so my grocery bill is out of sight. His take-home pay from that second "job" comes to $48. a week. I also let him charge gas on my credit card. Last week I paid to have his crankcase drained and his pistons ground.

He keeps telling me to be patient - that one day, when his children are older he will leave his wife and we will have a real life together. Will he? - Second Thoughts

Dear thoughts: Why should he? He's getting steak five nights a week - and probably chicken on Sunday. He also gets his crankcase drained, his pistons ground, free gasoline and $48 a week. Wake up and smell the coffee, Dummy. You're a comfort station on a back street detour. Send him on his way.

* * * *

Dear Ann Landers: My husband and I just had another terrific argument on the same subject. We have agreed to accept your verdict.

Fred smokes a pipe constantly. I want him to stop because it is bad for his health. He insists that pipe-smokers do not inhale and therefore there is no danger of lung cancer or heart disease. I say a certain amount of smoke inevitably finds its way to the lungs and arteries - especially when a person has a pipe in his mouth from mourning till night. Oow about it, Ann? - Beantown Beef.

Dear Beef: The vast majority of pipe-smokers do not inhale and therefore they do not run the risk of death from lung cancer and heart disease (and don't forget emphysema), which continually hangs over the heads of heavy cigaret smokers.

Heavy pipe smoking is associated with tongue or lip cancer, however. Pipe-smokers should not ignore slow-healing sores on the tongue, in the mouth or on the lips. Such lesions might be cancerous. If detected early, they are eradicable.

* * * *

Dear Ann Landers: We're tossing this hot potato to you. Here's the situation: Mary and Martha went shopping. Mary made several purchases which carried out of the store. Martha made fewer purchases. Martha offered to carry one of Mary's packages. They had lunch somewhere, rode a couple of buses and in the process, Martha lost Mary's package (value $25).

I say people are responsible for their own packages and even though someone does them a favor and offers to carry one, it does not alter this basic premise. Please comment. - Durham, N. C. Debate

Dear Dur: People are responsible for their own packages - until someone offers to carry one. That person then becomes responsible for the package he offered to carry. In my opinion it should cost you $25 for doing your friend a favor. Discouraging isn't it?

* * * *

Do you feel ill at ease .... out of it? Is everybody having a good time but you? Write for Ann Landers' booklet, "The Key To Popularity," enclosing with your request 35c in coin and a long, self-addressed, stamped envelope.

Dundas Farm News

'Farm Vacations and You'

Farm Vacations? Your first thought may be that this will be a chance for you to get away from the farm for a few days of vacation. However, this is not what Farm Vacations mean to about sixty farm families in Ontario.

Instead it means the opportunity to have city people stay on your farm for a vacation. But you may ask, "Why would people from the city want to come to my farm for a vacation; I haven't got elaborate accomodation, a swimming pool, or a riding ranch, and this is what city people "Look or in a resort area".

However, you will find that many city people do not want elaborate accommodation. They just want to get away from the hustle and bustle of city living and relax in the peace and quiet of the country. In the country they can enjoy the atmosphere and fresh air, which only the country has. Their children will be able to see farm animals and pets and just how many city children have seen a cow, a calf or a pig?

Several farm families in Ontario have been offering farm vacations for a number of years; and there are now about sixty Farm Vacation hosts in the province. Often the new Farm Vacation host will only have a few families as guests for the first summer. Then if the host family likes having guests, they may enlarge and offer vacations for more weeks in the year. Many hosts just have two or three extra bedrooms which they use for guest rooms. Rates charged are from $50 — $65 a week for adults, and $25. — $40 a week for children. This price includes full room and board. The gross income from a double room could amount to $100.00 a week or $1,000. a Season. A realistic average increase in net income per farm might be $1,000. per year. You will need to buy extra food, but most families would not have to make any capital expenditures for furnishings, linens, etc.

Farm Vacations need not be limited to the summer months. People may come back for weekends or holidays during the fall and winter. Many like winter sports such as snowmobiling, skating and skiing as much as summer sports.

During the past year, ARDA in Ontario, has assisted in providing short courses for people interested in the business. These would include information pertaining to the legal aspects, insurance, sanitation requirements, food menus, and so on. Plans are being made to offer a short course for Farm Vacation Hosts in Eastern Ontario.

If you are interested in people and have some vacant bedrooms in your home, you may be interested in offering farm vacations. Tourism is a rapidly growing industry and farm people can take advantage of this industry.

If you would like more information about Farm Vacations, please contact your local Agricultural Office, or write directly to. Mrs Mary Moore, Home Economist, ARDA, Ontario Departmentof Agriculture and Food, Box 2004, Kemptville, Ontario.



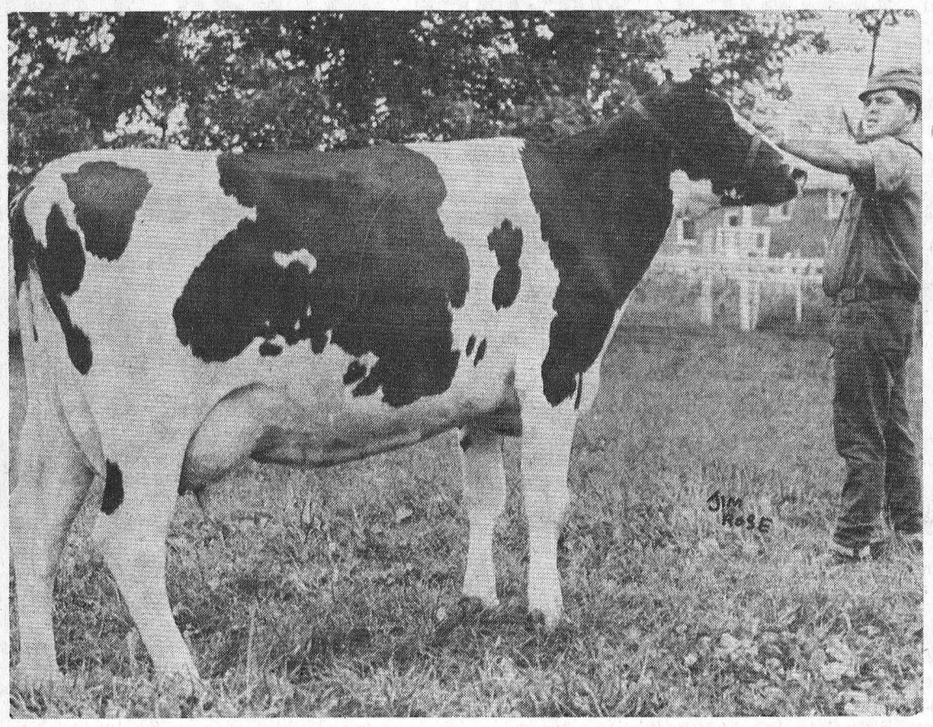

SUNNY LODGE RUBY CITATION—Classified Very Good—owned by Angus & Carl Smith, Chesterville, has been sold to Waddy and Colpitts Limited, Salesbury, New Brunswick, for $5000.00. Salesbury is 700 miles from Chesterville.

Royal Winter Fair --

Top $19,000 at Holstein sale of stars

Buyers from three countries, Brazil, Italy and South Africa, average of $3,469.00 at the Holstein Sale of Stors held November 18 at the Royal Winter Fair, Toronto, as 21 head brought a total of $72,850.00. Last year's average was $2,815.00

Highest price of $19,000.00 was paid by Russell, Tom and Don Rowntree of Rowntree Farms, Brampton, Ontario, for a six-month-old heifer calf, Pickland Regal Maud. She was sold by Claure F. Picket, Georgetown, Ontario.

A ten-month-old bull calf, Romandale Reflection Merit, brought the top price for a bull of $12,500.00. He was bought by Luis Horacio de Mello, Sao Paulo Brazil, and was sold by Romandale Farms, Unionville, Ontario.

Top price for a milking female was $6,000.00 paid by Fred Stewart of Stewarthaven Farms, St. Catharnes, for Oak Knoll Anita Empress, the first prize two-year-old at the West-Central Ontario Championship Show at Ern. She was sold by James Carney, Georgetown, Ont. Her heifer calf was sold by Douglas A. Gregson, Hillsburgh, Ontario, to Wilbert A. Freeman, Gorrie, Ontario at $2,200.00.

Richard Schleissner, Jerseyville, Ontario, paid $4,500.00 to Raymond E. Anthony Fredonia, Pa., for an Excellent cow, Sovderdi Marquis Primrose. Gordon E. McKay and Son, Richmond, B.C., paid the highest price for a bred heifer. This was $3,000.00 to Glenafton Farms for Glenafton Showgirl Colantha, the eighth prize junior yearling at the Royal.

Four Bulls averaged $4,350.00; six milking females $2,650.00; 9 bred heifers $2,038.00; and two heifer calves $10,600.00.

Other good prices were $2,600.00 received by R. J. Stewart, Bolton, Ont., from Bruno Rossetti of Piacenza, Italy; $2,250.00 received by Airway Holsteins, of Hornby, from F. Scordamaglia, Sao Paulo, Brazil; $2,300.00 received by C. J. Cerswell, Beeton, Ontario, for F. Scordamaglia; $2,150.00 received by R. J. Stewart, Bolton, Ontario from John C. Copithorne, Cochrane, Alberta; and H. E. Paisley and Son, Stouffville, Ontario, sold a milking female for $2,200.00.

Finch 4-C club hold Bible quiz

The fourth meeting of the 4-C Boys Club was held on Nov. 23, at the Chalmers United Church in Finch.

The meeting came to order with the 4-C pledge. The minutes of the last meeting were read and the Roll call was read by Mrs McLean. Time was spent working on the projects.

Kevin Hough and Ian McIntyre, were enjoyed at the close of the meeting.

Cedar Grove

Recent guests at Crites home

Recent guests of Mr and Mrs Elburn Crites were: Mr and Mrs Bernice Food, Dunbar, Mr and Mrs Pat Kyer, Cornwall.

Mr and Mrs Glenn Dafoe and Mr Frank Dafoe spent Sunday afternoon in Ottawa and visited Mr Allan Hollister in Riverside Hospital.

Mrs Glenn Dafoe and Mrs C. Ouderkirk spent Monday and Tuesday in Tornoto and attended the 4-H Convention.

Mrs Elburn Crites spent Sunday in Ottawa, and attended the Immediate Past Matron's Association of the Eastern Star, held at the home of Mr and Mrs C. MacKenzie.

Mr and Mrs Marlin Donkers motored to Kingston, Sunday and spent the day with their son, Bert, who is attending Queen's' University.



Farwell party held for Laurie Chambers

The many friends of Laurie Chambers gathered at the Club House of the Connaught Rod and Gun Club on Saturday evening Nov. 21, 1970 to extend their best wishes to him prior to his return to New Zealand. Laurie's first trip to New Zealand was in 1969 and he was very much impressed with both the climate and the people there. He left by plane on Wednesday, November 25. Laurie is the son of Mr and Mrs Leo Chambers, Chesterville.

A presentation was made by Christine Kelly from the district and also one from his immediate family. The evening was spent playing cards and dancing.

Lunch was served and the highlight was a beautiful cake about two feet square with white icing and decorated with light blue in the shape of an airplane and the inscription, "Good Luck, Laurie" on it.

Goerge Robert Droppo

George Robert Droppo a resident of Glen-Stor-Dun Lodge and a former resident of Elma, died Tuesday, November 10, 1970, at the Cornwall General Hospital.

Mr Droppo was the husband of the late Annis Couglar, and father of Whitney Droppo, of Brantford; and Ernest Droppo, Cornwall. He was predeceased by one son William and one daughter Mrs Alice Gray, Canton, N.Y., eleven grandchildren and seventeen great grandchildren also survive.

The funeral service was conducted by Rev. L. M. Ferguson at Vice and Craig Funeral Home, Chesterville, on Friday, November 13th at 2 p.m. Interment was made in Maple Ridge Cemetery.

Pall bearers were Ernie Mitchell, Raoul Martin, Leo Whetstone Ernie Fling, Gerald Rutley and Robert Pearson.

Relatives attending from a distance were: Mr and Mrs Hugh Mitchell, Quebec City; Mr and Mrs Ernest Mitchell, Toronto; Mr and Mrs Raoul Martin of Toronto; Mr and Mrs Leo Whetstone, Ottawa; Mr and Mrs C. Fling, Ottawa and Mr and Mrs Andrew Cougiar, Morrisburg.

Mrs Margaret Wereley gave a shower in honour of Miss Sharon Tindall at her home on Saturday night.

Recent guests at the home of Mr and Mrs Fred Boclair were: Mrs Roy Boclair, Mrs Ray Boclair of Toronto; Mr and Mrs F. Fisher, Munnsville, N.Y.; Mr Dennis Boclair, Ottawa. Dennis was honoured with a party on his graduating from grade 12 at General Vanier School, Cornwall.

We are sorry to hear that Mr Clarence Arbuthnot is a patient in Cornwall General Hospital. Everyone hopes for a speedy recovery.

Mrs R. Rupert, Mrs Ritchie, Mrs Arthur Shaver and Mrs Leslie Eamer packed boxes for Angola on Thursday at the home of Mrs L. Eamer.
Poirier.

Mr Richard Poirier, Prescott, and Mr Denis Poirier, Cornwall, spent the weekend at their home here with their parents Mr and Mrs Leo Poirier and family.

Riverside Heights 4-H meet at Nugent home

The sixth meeting of the Riverside Heights 4-H Club was held on November 11 at the home of Mrs Nugent. The meeting was opened with the 4-H pledge.

The minutes of the last meeting were read. The roll call was answered by nine members.

Under new business a discussion was held regarding decorating or the pot luck supper. A decision was made regarding the dishes to be used for the supper. A clean up committee was then chosen.

A discussion was held on "Special Suppers". A demonstration was held on making tossed salad. Mrs Faulkner brought an apple salad.

Mrs Nugent made garlic bread. The group sampled all the items and the meting was adjourned.

Northfield Station

Week-end visitors at Chesterville

Mr and Mrs Neil Loynachan were week-end guests of Mrs L. Heagle, recently.

The sympathy of the community goes out to the wife and family and relatives of Mr Lorne Harris. A large number attended the funeral on Wednesday.

TO THE ELECTORS OF WINCHESTER TOWNSHIP

Having been nominated as a candidate for School Trustee in this area I humbly solicit your support at the polls on DECEMBER 7th. If elected, I shall serve this area to the best of my ability.

J. L. Robert Larose

12-1

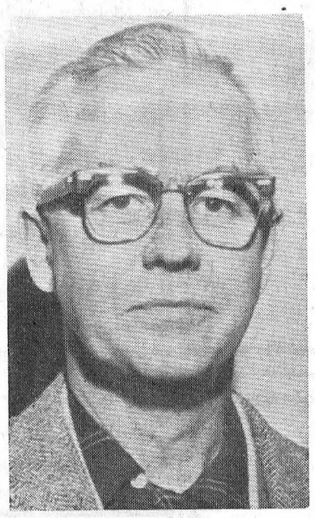

For Reeve

IN CHESTERVILLE

VOTE

GRAHAM, KEITH

BUSINESSMAN

* Mark your ballot for **Keith Graham** on December 7th.
* It will assure you of fair minded, experienced and proven leadership for the next two years.
* Mark "X" for "GRAHAM, Keith."

GRAHAM, Keith
BUSINESSMAN X

On Dec. 7...

VOTE

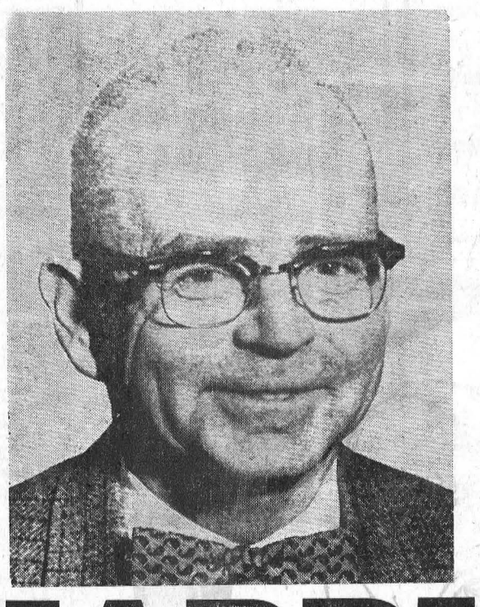

HARRY ALLISON

FOR REEVE
OF CHESTERVILLE

LORNE ACRES

PATZ FARM EQUIPMENT

WINCHESTER — 774-2643

PATZ * Barn Cleaners * Silo Unloaders
* Cattle Feeding Systems
PEDLAR & BEATTY Barn Equipment
HALLMAN SILOS * Poured and Heavy Stave
* Poured * Silage Distributors
FARM * Plumbing Supplies
* Hardware

FOR PROGRESS
IN WINCHESTER TOWNSHIP

VOTE

SULLIVAN

TO THE PUBLIC SCHOOL ELECTORS —

CHESTERVILLE VILLAGE, WINCHESTER TOWNSHIP & WINCHESTER VILLAGE

Two years ago, as a candidate for the office of Board of Education member, I asked for and received your support for my election. Once again I am asking for your vote.

In all Board of Education discussions and business, I have considered most carefully you, the electors, the students, the teachers and the benefits to our educational system.

Since I feel I have served your interests capably and well, I would ask the privilege of representing this area for the next two years. I feel my interest in education, plus twenty seven years experience and my twenty-nine years as a parent, will best serve our community.

VOTE FOR THE CANDIDATE YOU KNOW

W. LORNE THOMPSON

VOTE

JAMES BRANNEN

FOR REEVE

WITH 6 YEARS OF COUNCIL EXPERIENCE

Hyndman

Rev. Rowley visits area homes

Rev Rowley, South Mountain, was calling at some of the homes here, Tuesday.

Mr and Mrs Charlie Kearns were Monday evening visitors of Mr and Mrs George Francis.

Mr and Mrs Cledius Francis, Brockville, were Wednesday visitors of Mr and Mrs George Francis.

Mr and Mrs Edmund Francis, South Mountain, spent Wednesday with Mr and Mrs Cecil Somerville.

Mr and Mrs Hilton Giles of Carleton Place, visited her aunt Mrs Janet Lattimore, Saturday afternoon.

Mr and Mrs Lorne Conley called on Mr and Mrs Howard Conley, of Prescott, Saterday afternoon.

Mr Alex Francis, Mr and Mrs Arnold Christie, of Prescott, Mrs Cledius Francis, Brockville, were Saturday afternoon visitors of Mr George Francis.

Nation Valley

Recent visitors at Barkley home

Recent visitors with Mr and Mrs Harvey Barkley, Robert and Martin were Mr and Mrs Clifford Shannette, Williamsburg, Mr and Mrs Richard Heaton, Brockville.

Mr and Mrs Ronald Merkley and family, Gananoque, were weekend guests with Mr and Mrs Kenneth Merkley.

Mr and Mrs Edwin Forward and Allen were dinner guests on Sunday with Mr and Mrs Neil Thorpe, Prescott.

We are sorry to report that Mr Irwin Baker is a patient in Brockville General Hospital. Mrs Irwin Baker returned home this week from Winchester Memorial Hospital. We wish them both a speedy recovery.

Mr Douglas Merkley accompanied Mr and Mrs William Coulthart to Cornwall Saturday, and visited Mr and Mrs Morris Dewe and Miss Abbie Bogart, at the lodge.

8th Ave. East Osnabruck

Returns home from trip to Ireland

Mr T. Cromie returned home on Friday after spending a month in Ireland visiting relatives.

Mr and Mrs Ross Scott spent Friday in Prescott with Mr and Mrs Floyd Scott, Lloyd and Philip, and infant son, Andrew.

Mrs Clifton Gallinger returned home on Thursday after spending a few days in Toronto with friends.

Mr and Mrs Ross Scott visited on Sunday wth Mr and Mrs Colmer Watson and Dale, Morrisburg.

Mr and Mrs Clifton Gallinger were supper guests with Mr and Mrs Neil Gallinger and Vicki Lynn, in Cornwall.

Mr and Mrs Milan Mattice, Cornwall, were recent guests with Mr and Mrs John Ostler.

Mrs Wm. Moak, Newington, spent a few days with her brothers, Clifton and Charlie Gallinger.

Rev. Peter Barkley speaker at Can. Club

Rev. Peter Barkley told members of the Morrisburg and District Canadian Club, last Wednesday evening, that parents who drink or smoke are more likely to have their children use drugs.

"Young people will probably imitate what they see around them," he said, "drugs and alcohol used by the parents as a social lubricant, increases the tendency that the youth will have to use drugs."

"Though all drug use was originally religious, as man developed, medicine and religion separated. Pharmacies were formed and through these outlets there was an explosion of drug use."

"Drugs make a person feel more comfortable and marijuana use grows in this fertile soil. Parents are on the defensive and try to learn more about drugs when they should be trying to learn more about their children. Thirty years ago these youth would have turned to alcohol. The healthy, mildly disturbed youth will try marijuana as an experience but a few will find the drug will help their disturbances and use the drug again".

"A speed trip can last 21 days and the body will have lost all its functioning ability during that time. In this condition, the mind is in a sub-suicidal state. The king of drugs today is alcohol and in one out of five cases of suspected drug use is marijuana actally involved," Rev. Barkley stated.

Dr George Fisher thanked the speaker and presented him with a token of appreciation.



Rev. Peter Barkley guest speaker at the Morrisburg District Canadian Club is seen talking to Hon. F.M. Cass, QC, M.P.P., Speaker for Grenville-Dundas; far left Club president Bob Howald and far right Dr. George Fisher look on.

Sandtown

Ingleside couples visit Nashville Tenn.

Mr and Mrs Ronnie Brown and Mr and Mrs Leonard O'Neil, Ingleside, spent a few days in Nashville, Tenn.

Mr and Mrs Freddie Helmer, Cornwall, were overnight guests on Monday, with Mr and Mrs Earl Helmer, Marilyn and Paul.

Mrs Pearl Helmer, Newington, was a visitor on Tuesday with Mr and Mrs Earl Helmer.

Mr and Mrs Millan Mattice were recent visitors with Mr and Mrs John Ostler.

Weekend visitors with Mr and Mrs Earl Helmer, Marilyn and Paul were: Mr and Mrs Freddie Helmer and Miss Gloria Helmer, Cornwall, Mrs Pearl Helmer and Harold, Newington, and Mr Russell Noblett, Rochester, N. Y.

Fresh Vegetables Make Slim-Trim Hors D'Oeuvre

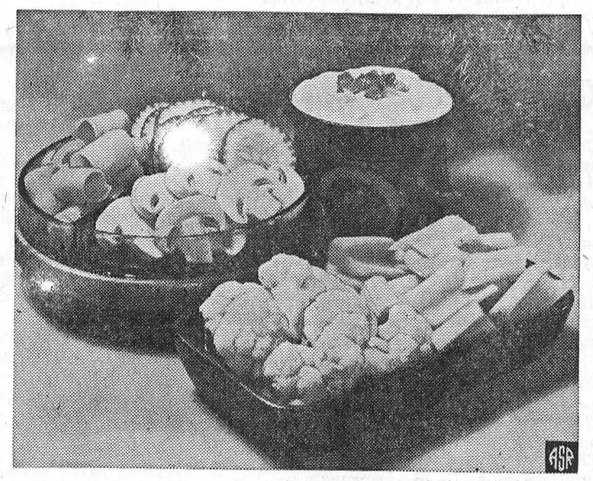

You don't have to have post-holiday horrors from jumping on the scale and finding that you have put on all those pounds! Be clever about the hors d'oeuvre you serve during the festive season, and you can save substantially on calories that often accompany "nibble" foods. Gather together at your market a bright, zesty-fresh array of vegetables—carrots, celery, cucumber, cauliflower and mushrooms. Serve them in bite-size pieces with a lower-calorie dip made with cottage cheese, blue cheese, and fresh tomato and chives. How cheerily they crunch, and how refreshing in the midst of rich holiday dishes. Later comes another delight when the scale tells you and your guests that Slim-Trim Hors D'Oeuvre are a calorie-saving treat.

Slim-Trim Vegetable Hors D'Oeuvre

- 2 cups (1 pound) cottage cheese
- ¼ cup skimmed milk
- 1 teaspoon salt
- 1 tablespoon chopped chives
- 1 tomato, peeled and chopped
- ½ cup (2 ounces) crumbled blue cheese
- Cauliflowerets
- Celery
- Sliced scored cucumber*
- Carrot curls**
- Sliced mushrooms

Combine cottage cheese and milk in container of electric blender; cover and process at high speed until smooth and creamy. Transfer to mixing bowl. Add salt, chives, tomato and blue cheese; mix well. Chill until serving time. Garnish with additional chopped tomato and chives; serve with vegetables. Makes about 2½ cups dip.

*Score cucumber by running tines of fork lengthwise down side of cucumber.

**To make carrot curls, use vegetable peeler to shave lengthwise strips from pared carrot. Curl each strip around finger, fasten with wooden pick and crisp in ice water for 1 or 2 hours.

Hyndman

Spends some time in Ottawa

Mrs Lawrence Pelton of this place, and Mrs Gary Knudson of Cardinal, spent Wednesday in Ottawa.

Rev. Rowley, South Mountain, Mr and Mrs Charlie Brown, Mrs Herb Cook Spencerville, visited Mrs Ida Hyndman on Monday afternoon.

Mr and Mrs George Norton, Heckston, called on Mrs Lattnmore and Mrs Lattimore on on Tuesday afternoon and spent the remainder of the afternoon with Mrs Chester Gilmer.

Mr and Mrs Hubert Robinson and Bruce had dinner on Saturday with Mr and Mrs Irving Robinson of Kingston. Mrs H. Robinson returned home with them after spending the past couple of weeks there.

A milk truck owned by Mr Lawrence Pelton and driven by Mr Fawcett took fire and burned Saturday morning on the Hyndman Road.

Mr and Mrs Arnott Conley and Darlene of Brockville, were Sunday evening visitors of his aunt Mrs Janet Lattimore.

NOTICE

Under the provisions of The Waste Management Act and the Regulation, notice is given that it is intended to apply to the Department of Energy and Resources Management for a Certificate of Approval for a waste management system serving the Municipality of the Village of Chesterville and for a Certificate of Approval for a waste disposal site located in Lot 20, Concession 3, Township of Winchester, Dundas County.

G. L. Graham,
Clerk-Treasurer.
12-3

VOTE
James Brannen
FOR REEVE
Under whose leadership put the village on a sound financial position during the past 3 years.



S. G. BLACK FUELS LTD.
— Phone 774-2109 —
WINCHESTER — ONTARIO

FOR PROGRESS
IN WINCHESTER TOWNSHIP
VOTE SULLIVAN


Put a 'lock' on financial loss!
Why take unnecessary risks when it costs so little to carry theft insurance on your valuables. See us for details.
For safety's sake, be smart and insure
FRED S. COONS
INSURANCE
Home — Business
Automobile — Farm — Life
— Phone 448-2398 —
CHESTERVILLE



BEAMISH SHOPPING PARTY
December 11th, 1970
Refreshments Served — Door Prize
10% Discount on all regular merchandise from 9 a.m. to 9 p.m.
R.A. Beamish Stores Co. Limited
Chesterville, Ont. Phone 448-2341

G. PATRICK A. BEAVERS
B.A., L.L.B.
Respectfully solicits the support of
STORMONT AND DUNDAS SEPARATE SCHOOL ELECTORS
to elect him as a
Trustee
on the
BOARD OF EDUCATION
* Lawyer
* Businessman
* Former Chairman Morrisburg and Williamsburg C.R.C.S.S.
* Member Interim Separate School Organization Committee for S. D. & G.
* 1969 Vice-Chairman, S. D. & G. Separate School Board.
* 1970 Chairman S. D. & G. Separate School Board.
* Director Ontario Separate School Trustees' Association, 1969 and 1970.
12-2

ROMEO'S RESTAURANT
OPEN
24 HOURS
MORRISBURG
12-2

Your Snowmobile Insurance Headquarters


COME IN ANYTIME . . .
We'll Be Glad
To Answer
Any Questions
Regarding Insurance
BICCUM & McINTOSH LTD.
GENERAL INSURANCE - REAL ESTATE
PHONE 448-2854 CHESTERVILLE, ONTARIO

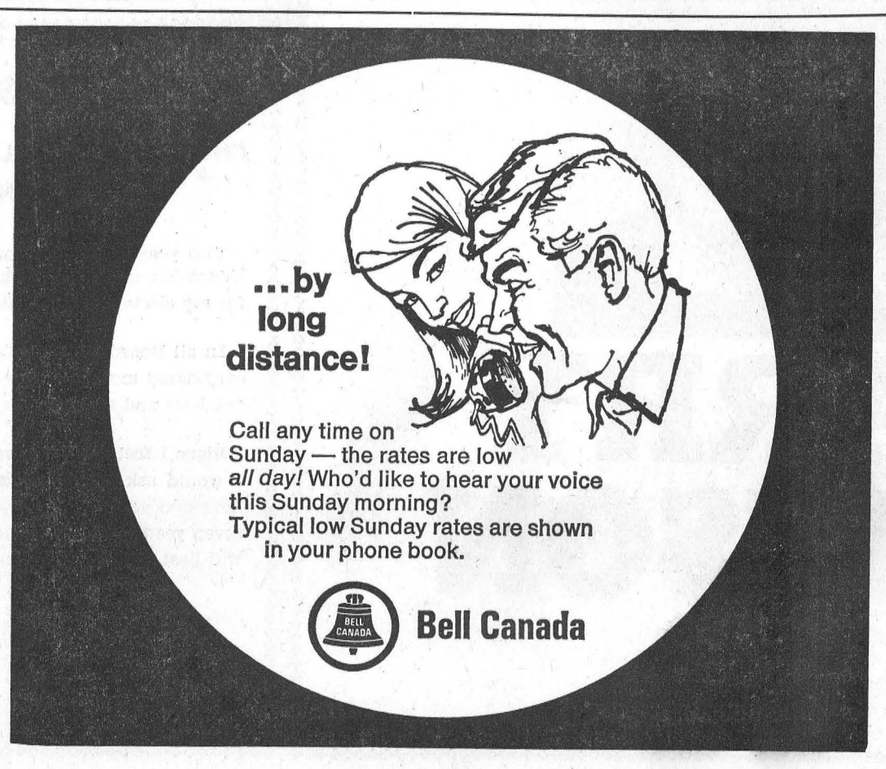



HOUGH BROS.
— PHONE 984-2622 —
Finch Ontario

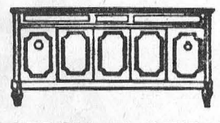
GORDON McINTOSH
Sales Service
— PHONE 987-2923 —
CRYSLER ONTARIO

Registration fee unchanged

1971 licence plates on sale this week

Ontario's licence plates for passenger cars, dual purpose vehicles and motorcycles go on sale Tuesday, December 1, at 281 issuing offices across the province.

Registration fees are unchanged. For passenger cars and dual purpose vehicles having eight cylinders, the registration fee is $35.00; six cylinders $27.50; four cylinders $20.00; motorcycles $10.

The plates will be white on blue, the reverse of this year's colours. Deadline date for having the new plates will be Saturday, February 27, when 1970 plates will expire. There will be no extension.

The toal number of passinger cars being registered in the three month period before the deadline is estimated at more than 2,150,000. Department of Transport officials suggest that motorists can avoid inconvenience and delay by applying for plates in the first weeks and thus avoid last minute line-ups.

In cases where the ownership of a used vehicle is being transferred at the time of registration, a certificate of mechanical fitness is required before new plates can be issued. No certificate is needed to renew an existing registration with no transfer involved. Used motor vehicles licensed previously in another province also require a certificate of mechanical fitness before they can be registered in Ontario and new plates issued.

1970 plates for trucks, buses and trailers will expire March 31, 1971. Operators are advised to consult their local licence issuing agent for details concerning registration dates for commercial vehicles.

Around The Schools

N. S. D. H. S.
N. D. D. H. S.
O. D. H. S.

The North Dundas District High School senior band will play concerts at the two elemenary schools in Chesterville and Winchester on the next two consecutive Fridays. We hope these young people will like the various selections chosen for this tour. The band will also play on a float in both the Chesterville and Winchester Santa Claus Parades.

Level Two Preparatory students were out of school for work experience week. The girls were at the Winchester Memorial Hosital and the boys went to various places of employment.

"Operation Eyeglass" is underway. This is an appeal to students and other people in the district to donate old pairs of glasses and frames to help needy people with optical deficiencies in the Caribbean. Your help would be greatly appreciated.

Mr Harper, Head of the Modern Languages Department and Mr Patenaude, Principal of the Embrun High arranged for a student exchange. For one day three students from North Dundas went to Embrun and vice versa. On Monday John VanVliet, Chris Brown and Danny Cover three Level IV students went and three French speaking students visited our school.

On Tuesday, the Level IV's exchanged. David Thompson, Karen Brewer, and Gisela Winter visited Embrun and Rita Bouhuis Suzanne Lafrance and Yvette Cahier spent the day at North Dundas.

On Wednesday Annette Wouters, Beatrice Block and Ellen VanVliet of Level III exchanged with Level III students of Embrun.

The students gained a great deal of experience by visiting the other schools and had fun doing it.

At a Midget Girls' Basketball Tournament in Brockville, North Dundas won two of three games and came second in the standings.

A dance was held Nov. 27, featuring the "Smile". Dress for this dance was casual in compliance with the new School Dress policy.

Mr G. Neufeld,s class 3B sold the most magazine subscriptions during the recent fund raising campaign. On Tuesday Mr Neufeld will be weighed and the class receives one chocolate bar per pound. They have the privilege of adding to his weight up to 500 lbs.

Bookmobile visits

The United Counties Bookmobile will visit the ollowing locations during the week of Monday, December 7.

Monday, December 7 — Green Valley, 1.00 to 4.30.

Tuesday, December 8, Bainsville 9.45 to 10.00; Glen Nevis 11.30 to 11.45; Glen Robertson 1.00 to 1.15; Glen Sandfield 1.30 to 2.00; Lochiel 2.15 to 2.30; McCrimmon 3.00 to 3.4.5

Wednesday, December 9, St. Andrews 11.50 to 12.00; Monkland 3.00 to 4.30.

Thursday, December 10, Martintown 1.00 to 1.15; Williamstown 3.15 to 4.30.

Friday, December 11, Alexandria (Hall) 10.00 to 1.45; Laggan 2.00 to 3.00; Dalkeith 3.35 to 4.15.



Peter VanMoorsel

CANDIDATE FOR

SEPARATE SCHOOL TRUSTEE

IN ZONE 1

Respectfully solicits your support at the polls on Monday, December 7th.

* * *

6 Years Experience as Trustee on CRCSS Morrisburg and Williamsburg

* * *

As a concerned family man he has a genuine interest in the complete education of our children

* * *

Zone 1 includes the Townships of Matilda, Williamsburg, Winchester, Osnabruck, Finch and Roxborough, together with all the Municipalities contained therein.

Canadian Conservatory of Music

PRESENTS

ITS PRELUDE TO CHRISTMAS

Featuring

The Ottawa Senior Band

and also

The Polish Dancing Act of MIKE & HELEN

* * *

The Concert will be held at the

Chesterville Community Hall

* * * *

Saturday, Dec. 5th

at 8 p.m.

* * * *

ADMISSION:
Adults $1.00
Children under 12 50c

Everyone is welcome to join in this evening of fun. So come out and support the youth of Chesterville and Winchester as they share their gift of music with you.



TO THE ELECTORS OF WINCHESTER TWP.

Having decided to allow my name to stand on the ballot for **COUNCILLOR** for Winchester Township. I would solicit your support next Monday, December 7.

My experience in farming, business and my past year's experience as councillor, would be of value to the voters. I am married and have a family of three children. As a full fledged farmer in the township I understand the problems of the farmer in today's economy. I was a school teacher for six years and was principal for three of those years. I am a member of Trinity United Church and chairman of the Board of Stewards. Chesterville Chamber of Commerce has been one of my interests and I am past president. Other affiliations include membership and shareholder in the Winchester Curling Club; past member of NDDHS board and elected member to Chesterville Public School board; member of Dundas Crop and Soil Improvement Association.

Our construction business covers the Three United Counties and I am keenly interested in this area.

This is a democratic country and on Monday, December 7, exercise your franchise and vote. I again solicit your support at the poll.

James H. Sullivan



There's An ADMIRAL In Your Future

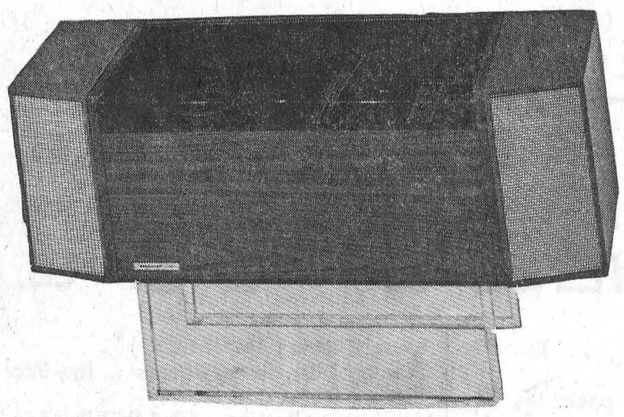

CONSOLE STEREOS from $179.95

PORTABLE STEREOS from $69.95

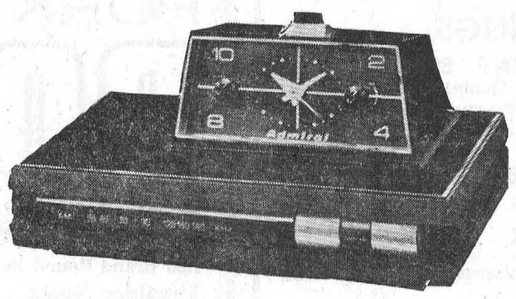

Don"t forget our Lay-away plan and free guaranteed delivery

RADIOS

TRANSISTORS ..... $9.95 up
ELECTRIC ..... $19.95 up
CLOCK ..... $34.95 up

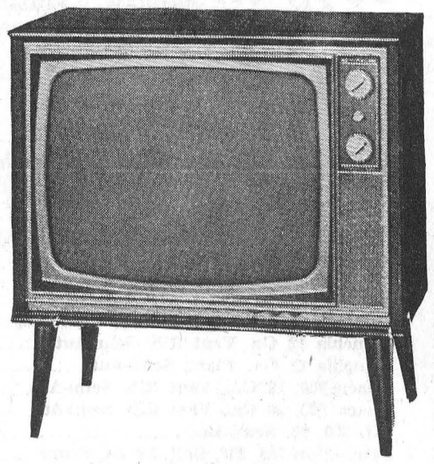

BLACK AND WHITE
CONSOLE TELEVISION
FROM $219.00

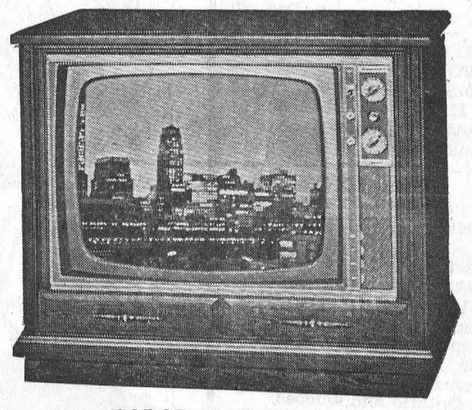

COLOR TELEVISION
25 inch From
$599.00

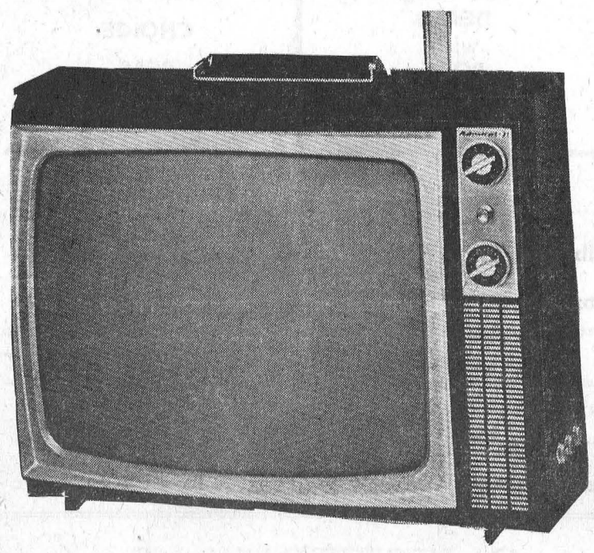

PORTABLE B&W TELEVISION
FROM $114.95

13" $114.95
19" $159.85
21" $189.95

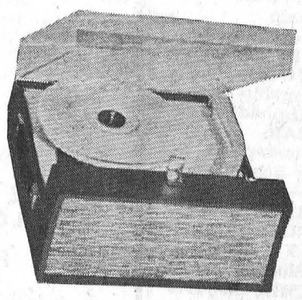

RECORD PLAYERS
FROM $27.95

MacINTOSH'S

FURNITURE & APPLIANCE

PHONE 774-2636

WINCHESTER

FREE CHRISTMAS DRAW

Don't forget our exciting **Free Christmas Draw** — you receive a free entry for each $10.00 spent or received on Account.

P.S. Christmas is only 3 weeks away.

IN MEMORIAIM

In memory of a dear friend, Earl Steen, who passed away December 3, 1969.

Did You Know That . . .

The Government of Ontario will issue cheques to each farmer in Ontario in the amount of 25% of their total 1970 tax bill. Cheques should be received by Dec. 31, 1970.

That Legislature Grants (Ontario) for capital expenditures, elementary schools is 80%, and for Secondary Schools is 65% to the S. D. & G. County Board of Education, and for ordinary operating expenditures is, elementary Schools 56.53 and Secondary Schools is 59.44.

That your present member of the S. D. & G. Board of Education attended over 100 regular and special Board meetings in 1969 and 1970.

That your present member will, if re-elected on Monday, Dec. 7, continue to serve the best interests of all persons.

W. Lorne Thompson

CHURCH NOTES

NEWINGTON WESLEYAN METHODIST CHURCH
Rev. R. T. Benson
SUNDAY, DECEMBER 6, 1970
10.00 a.m. — Sunday School.
11.00 a.m. — Morning Worship.
7.30 p.m. — Evening Service.
Tues. 8.00 p.m. — Prayer and Bible Study.
Friday, 8.00 p.m. — Youth Meeting.
Dec.-70

CHESTERVILLE - MOREWOOD UNITED CHURCH OF CANADA
Rev. L. MacD. Ferguson, Minister
SUNDAY, DECEMBER 6, 1970
Morewood: 9.30 a.m. Morning Worship, Sunday school.
Chesterville: 11 a.m. Morning Worship, Nursery class, Sunday school.
Everyone Welcome

CHESTERVILLE PENTECOSTAL CHURCH
Albert and Ralph Sts.
Rev W. Lanctot, Minister
We invite you to attend services in Pentecostal Church every Sunday.
SUNDAY, DECEMBER 6, 1970
9.45 a.m.: Sunday School
11.00 a.m.: Morning Worship
7.30 p.m.: Evening Service
Everyone Welcome
June 70

UNITED CHURCH OF CANADA
Williamsburg — Colquhoun
Rev D. L. Gordon, Minister
SUNDAY, DECEMBER 6, 1970
9:45 a.m. — Elma
11.00 a.m. — Williamsburg
2.00 p.m. — Colquhoun
Dec. 70

UNITED CHURCH OF CANADA
AVONMORE - FINCH PASTORAL CHARGE
Rev H. A. Funge, Minister
SUNDAY, DECEMBER 6, 1970
Avonmore - 9.30 a.m.
Finch - 11.00 a.m.
Dec., 1970

EMMANUEL BAPTIST CHURCH NEWINGTON
David L. Smith, Pastor
SUNDAY, DECEMBER 6, 1970
ANNIVERSARY SERVICES
10.00 a.m. — Sunday School
11.00 a.m. — Worship Service
Speaker: Mrs. A. J. MacLachlan, President of the Baptist Conventino of Ontario and Quebec.
7.45 p.m. — Evening Service
The Pastor will speak.
YOU ARE INVITED
Everyone Welcome
Aug. 70

PRESBYTERIAN CHURCH
Dunbar - Chesterville - Morewood
E. Earle Eaton, B.A., B.D., Minister
SUNDAY, DECEMBER 6, 1970
CHESTERVILLE
9.55 a.m. — Worship
10.45 a.m. — Junior Church
11.00 a.m. — Sunday School
MOREWOOD
11:15 a.m. — Worship Service, Junior Church, Sunday School
DUNBAR
2:00 p.m. — Worship, Junior Church, Sunday School

THE ANGLICAN CHURCH CHURCH OF THE HOLY TRINITY
Rev. F. S. Slocombe
SUNDAY, DECEMBER 6, 1970
9.30 a.m. — Holy Communion.

CHRISTIAN REFORMED CHURCH
WILLIAMSBURG
Rev John De Pater, Minister
SUNDAY, DECEMBER 6, 1970
10 a.m. — Text "Genesis 12th verses 1, 2 and 3. Theme — "The Promised Christmas Present."
2.30 p.m. — The Lord's Day 20. Theme "What about The Holy Spirit?"
3.45 p.m. — Sunday School.
As you read this, you also receive an invitation to worship the Lord with us.
all visitors welcome
May, 1971

Gone from us, but leaving memories
Death can never take away
Memories that will always linger
While upon this earth we stay.
Sadly missed by
Hector, Shirley and family
12-1

IN MEMORIUM

HEAGLE — In fond and loving memory of our mother, Mrs. J. Heagle who passed away Nov. 28th, 1968.
There is a corner in our hearts
That is set aside for you.
As long as life and memory last.
We will remember you.
—Lovingly remembered by daughter and son-in-slaw Mr. and Mrs. Keith Russell. 12

In the sewage treatment lagoon an envirment is provided for the aerobic bacterial action and photosynthetic oxidation necessary to treat waste water. Purified wastewater from the lagoon will be discharged seasonally to the South Nation River.

MOVIES

NOW SHOWING

Thurs., Fri., Sat.
Dec. 3, 4, 5
"TELL THEM WILLIE BOY WAS HERE"
Starring Robert Redford and Catharine Ross

"BACK TRACK"
Starring Rhonda Fleming, Ida Lupino and James Drury
(Adult)

Sun., Mon., Tues., Wed.
Dec. 6, 7, 8, 9

"JOHN AND MARY"

(In Color)
Starring Dustin Hoffman and Mia Farrow. A Lifetime of Fun compressed in to 90 minutes.

ADMITTANCE RESTRICTED TO PERSONS 18 YEARS OF AGE AND OVER

Thur., Fri., Sat.
Dec. 10, 11, 12

"JOHNNY CASH"
The Man - His World - His Music. Also The Carter Family. In Color.

"THE LAS VEGAS HILLBILLIES"
Starring Ferlin Husky, Jane Mansfield and many Nashville Stars. In Color. The "Johnny Cash Feature plays first, and is repeated

The WINCHESTER

IN MEMORIUM

In fond and loving memory of a dear wife and mother Mrs Harvey Thompson who passed away on November 24, 1953.
In silence she suffered
In patience she bore
Till God called her home,
To suffer no more.
The flowers that were placed upon her grave
They wither and decay.
The love to her that sleeps beneath
Shall never fade away.
Sadly missed by husband and daughter, Mrs Norma McEwan.

CARD OF THANKS

Larry and I would like to thank all our friends and neighbours fro the baby cards and gifts. Special thanks to Dr. Howard Justus and the nursing staff in the maternity ward.
Marie Barkley and son Mark
12

TO THE ELECTORS
OF THE
TOWNSHIP OF WINCHESTER

Having already served as a devoted councillor for the Township of Winchester, I again appeal to you, the Electors of the Township of Winchester, to give me your trusted support in this up-coming election.

Due to my having held this office before, I feel my experience should prove most beneficial in my continual striving to acheive the wishes of those I serve — the Electors of the Township of Winchester.

In closing, I will let my past record speak for itself and again I request your continued support.

Thank You,
Garfield Baker.
12

IT'S A BOY

Mr and Mrs Gordon Robertson are proud to announce the arrival of their son James Gordon. Born Friday, November 13, at Cornwall General Hospital. Brotheer for Jullie and first Grandson of Mr and Mrs Eldon Ouderkirk, Berwick, and also a Grandson for Mr and Mrs James Flanagan, Avonmore. 12-1

CARD OF THANKS

We would like to say "Thank You" to all who remembered is with visits, cards, and treats during our stay at Cornwall General Hospital. Special thanks to the Nurses and Dr. Taylor.
Gordon, Mavis and Jamie Robertson
12-1

CARD OF THANKS

We would like to take this opportunity to thank everyone who attended our reception on Nov. 21st. Special thanks to those who organized it. Your kindness is really appreciated.
Lawrence and Irene Carkner, David and Janet Carkner.

IN MEMORIUM

LaPIERRE — In loving memory of our dear mother and grandmother Mrs Ada LaPierre who passed away December 4, 1969.
God saw you getting weary,
So He did what He thought best.
He came and stood beside you
And whispered "Come home and rest".
You wished no one a last farewell
Or even said goodbye,
You were gone before we knew it
And only God knows why.
Sadly missed and loved always by Fleming, Margaret, Germaine and Teresa, Grandchildren, and Great-Grandchildren
12

IN MEMORIUM

BARKLEY — In loving memory of a dear mother and grandmother who passed away December 5, 1966.
Gone dear mother, gone forever.
How we miss your smiling face,
But you left us to remember,
None on earth can take your place.
We miss you here so very much,
Your presence oft seems nigh,
But we all hope in heaven to meet,
Where no one says goodbye.
Ever remembered by
Vaughn, Reggie
Helen, Doug and Grandchildren.
12-1

COMING EVENTS

SOCIAL EVENING

Chesterville Legion will hold a Social evening on Saturday, December 5th, 1970. All couples over 21 years of age welcome. Russ Hay's Orchestra. 12-2

BENEFIT DANCE

Fire Benefit Dance for Ken James, in Legion Hall, Bouck's Hill, on December 5,. Refreshments. Ladies please bring lunch. 12

FAREWELL PARTY

A farewell party in honour of Mr and Mrs Ray Gannon will be held in Finch Community Hall on Saturday evening, December 12. Refreshments. Everyone welcome. 13-2

SERVICE STATION OPEN THIS SUNDAY
SHARKEY'S

To accommodate the driving public, one service station will be open every Sunday.
Dec. 70

MIXED STAG

A mixed stag in honour of Sharon Schultz and Allan Ouderkirk will be held in Finch Community Hall on Saturday evening, Dec. 5 at 9:00 p.m. Good Music and refreshments. 12



CHECK THESE DISCOUNT PRICES

Ont. Fresh Chickens
3-4 lb. av. .... lb. 39c
Burns Fresh Sausage
lb. 49c
White Sugar
5 lb. 49c
Twinkle Cake Mix
....White or Chocolate
One free with the purchase of 2
3 for 49c
Salada Prior Tea Bags
100 ..... 65c
Betty Crocker Pie Crust Mix
Box 39c
Silverdale Tender Peas
19 oz. tin .. 3 for 49c
French Fries
2 lb. bags .. 3 for 99c

LAFLAMME'S GROCERY
KING STREET
— Phone 448-2822 —

TO THE ELECTORS OF OSNABRUCK TOWNSHIP

I wish to thank the ratepayers for giving me the opportunity of serving on your Council as Reeve for the past six years. Due to this experience, I feel that I am in a very good position to represent you again as reeve.

I, therefore, solicit your support at the polls on December 7.

James Zeran

CHRISTMAS ideal time to get that NEW CAR

1963 CHEVY II — 4 Door, 6 Aut., Perfect Condition.
1968 CHEV BEL AIR — 4 Door Sedan, V8, AT, R. Like New.
1969 FORD GALAXIE 500 — 4 Door Sedan, V8, AT, PS, PB, R.
1969 CHEV BEL AIR — 4 Door Sedan, V8, AT, PS, R.
1969 DODGE POLARA 500 — 4 Door Sedan, V8, AT, PS, R.
1969 CHEV IMPALA — 2 Door HT, V8, AT, PS, PB, Radio.
1969 DODGE MONACO 500 — 2 Door HT, PS, PB, Radio.
1969 FORD GALAXIE 500 — 2 Door HT, V8, AT, PS, PB, R.
1970 DODGE MONACO 500 — 4 Door HT, V8, AT, PS, PB, R.
1970 CHEV IMPALA — 2 Door HT, PS, PB, Radio and Vinyl Roof.

McMILLAN BROS.

CARL AND LEON
NEW AND USED CAR SALES

LEON: Res., 448-2767 **PHONES** Business, 448-2146 **CARL:** Res., 448-2002



PRE-CHRISTMAS
SAVINGS
SCARFE PAINT SPECIAL
(Limited Quantity)
FREE TINTING
1st Quality R & M
Interior Latex 'Special' . . gal. $4.99
Reg. $10.85
Leisure Line Latex . . . . . now $6.99

10% off APPLIANCES, RADIOS, GLASSWARE AND POWER TOOLS — SUNBEAM, McGRAW - EDISON, TOASTLESS, BLACK & DECKER, CORNING WARE, PYREX, HOLIDAY

Look at These Gift Suggestions . . .
FOR THE HUNTER
ON YOUR SHOPPING LIST

	REG.	NOW
Remington 742, 303 Semi-Auto	199.95	169.95
Franchia 12 Ga. Vent Rib, Semi-Auto	211.95	175.00
Franchia 12 Ga., Plain, Semi-Auto	182.95	155.00
Ithaca 900, 12 Ga., Vent Rib, Semi-Aut.	189.95	165.00
Ithaca 900, 20 Ga., Vent Rib, Semi-Aut.	189.95	165.00
CIL 300, 22, Semi-Aut.	59.95	49.95
Remington 788, 222, Bolt, 3x -9x, Scope	176.55	154.00
Mossberg, 12 Ga., Bolt	68.10	49.95
Scoped Gun Case	13.69	11.69
Gun Case, 50"	10.99	8.99

TRUE TEMPER SHOVELS
Priced to Sell

SHOP AND SAVE AT
BYERS
BUILDING SUPPLIES
Hardware Store **448-3318** **Chesterville**
PHONE
Lumber Yard **448-2182** **Ontario**

Prices effective until closing Saturday, Dec. 5th.
We reserve the right to limit quantities

IGA

ONLY IGA GIVES YOU REBELLION DISCOUNT PRICES

AND FREE GIFTS with GOLD BOND STAMPS

LEAN TENDERLOIN END (3 lb. average)
PORK LOIN ROAST 49c LB.

Red Brand Round Bone
Shoulder Roast ..... lb., 59c
Economy Pack Rib Loin
Pork Chops .... 6-8 per pack, lb., 59c
Economy Pack
Lean Pork Hocks .... (3-4 lb.) lb., 33c
Canadian Side
Spareribs ..... lb., 59c
Economy Pack Centre Loin
Pork Chops .... 6-8 per pack, lb., 79c

Red Brand Boneless
Round Steak (Bottom Cut)
Country Club Savoy Roasts .... lb., 99c
Economy Pack
Hamburger Patties .. (3-4 lb.) lb., 55c
Economy Pack Quarter Loin
Pork Chops ..... lb., 65c
Economical Sliced
Pork Liver ..... lb., 37c
Essex Ready to Serve Smoked
Picnics .... 5-6 lb. ave. ..... lb., 55c

Aylmer Choice BARTLETT PEARS	Van Camp BEANS with PORK	Top Valu CHOICE PEAS
19 oz., tin: 39c	19 oz., tin: 19c	19 oz., tin 17c

128 oz. container
Javex Liquid Bleach 69c
Hi-Top
Powdered Detergent .... 5 lb. bag, 89c
Aylmer Choice
Fruit Cocktail ..... 14 oz., tin, 29c

Top Valu Fancy
Kernel Corn ..... 12 oz. tin, 17c
Bright's Fancy
Tomato Juice ..... 19 oz. tin, 12c
Pea or Vegetable
Habitant Soup ..... 28 oz. tin, 20c

Florida JUICE ORANGES ..... (size 125's) dozen, 29c

B.C. Extra Fancy Red Delicious
Apples ..... lb., 25c
U.S. No. 1 Green Pascal
Celery ..... 2 size 36's, 39c

Canada No. 1 Ontario Top Valu Yellow
Cooking Onions .... 3 lb. cello bag, 29c
Canada No. 1 Ontario Top Valu Tender
Sweet Carrots .... 5 lb. cello bag, 29c

IGA • CHESTERVILLE • NEWINGTON

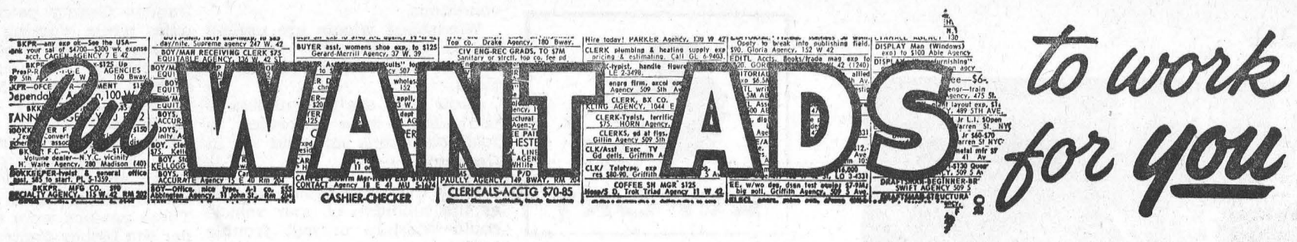

CLASSIFIED ADVERTISING RATES

FOR SALE, FOR RENT, HELP WANTED, ETC., MARRIAGE, ENGAGEMENT and COMING EVENTS, **15 cents a line, counting 5 words to a line, minimum $1.00 first insertion. Subsequent insertions at 10c a line, with a 70c minimum.** CARDS FOR THANKS, **15 cents per 5-word line, minimum $1.00.** IN MEMORIAMS, **$1.00 plus 40c for each 4 line verse.**

FOR SALE — 3 burner Gas Stove. Good condition. $10.00 Apply to Mrs Grace Froats, R.R. 2, Chesterville. Phone 448-2635. 12

FOR SALE — 1968 Firebird 350, Custom finish, vinyl roof, radio, PS, dual exhaust, Aut., console, rear window defroster, snow tires included, 39,500 actual mileage. — Phone 448-2820. 12-2

FOR SALE — 10" Quaker Space Heater, and pipes. Phone 448-2086. 12-1

FOR SALE — Government inspected sides of beef, 63c lb.; sides of pork, 39c lb. Cut and wrapped for freezer. 10 lbs. Hamburg for freezer, $4.95. — Earl's Meats, Phone 448-2324, Chesterville. 48tf

FOR SALE — 1 Grey Kidskin Fur jacket. Also Full length Muskrat Fur coat. Telephone evenings 448-2057. 12

FOR SALE — 1970 Polaris Snowmobile Playmate, just like new; Ford Tractor Pulley. — For further information call 534-2757. 12-2

FOR SALE — Belgium Horse. 7-years-old. Percy Prieur, Lunenburg. 12-1

FOR SALE — Range Stove for wood or coal. Good Condition. — Apply Arthur Heagle, phone 448-2211. 12

FOR SALE — Single Ski-Doo trailer, new $100. Apply to Roll-and Lanthier, Berwick, Ont. 12

FOR SALE — Three-bedroom House, east of Upper Canada Village Overpass. Aluminum siding and windows. — Apply to George Hanifee, Morrisburg, Ontario. 12-3

FOR SALE — 1964 Ford Econoline. — Apply John Van Wylick, phone 448-2505. 13

FOR SALE — We have a complete line of Bombardier Ski-Doos. Ski-Doo Clothing — Boots, Mitts, Helmets for Men, Women and Children. Drop in while the selection is good. — Bogart Motor Sales Ltd., phone 448-2488. 13-3

FOR SALE — 1969 18 h.p. Ski-Doo, electric start; 1970 26 h.p. Ski-Doo, TNT. — Monast Farm Supplies, Chesterville, Ont., phone 448-2462. 12-1

FOR SALE — Titano Accordian, 120 bass with three year guarantee; also 2 used Volkswagen snow tires with wheels. — Call Jack Smith, Winchester, Phone 774-3226. 12

FOR SALE — Dining room table and six chairs. — Phone 448-2385. 12-1

FOR SALE — Fence posts, all sizes, hydro poles, 30' and 35' lengths, braces also corn crib poles. Will deliver — Apply to W. J. McDonald, Northfield Station, Ont., Phone 932-2735. 44tf

FOR SALE — Westinghouse Heavy Duty Dryer, 1 year old.— Phone 346-5588. 12-1

Vice & Craig Ltd.
FUNERAL HOMES
METCALFE, WINCHESTER AND CHESTERVILLE
774-2120
one convenient phone number serves all three locations
Ambulance Service
17tf

FOR SALE — Snowmobile Suits, Coats, Dresses, Slacks, Trousers, Outfits for the whole family. — Archer's, 1 mile west of Chesterville, phone 448-2657. 12-1

FOR SALE — Massey Ferguson 10 h.p. Tractor, complete with Snow Blower, Blade, Chains and 3-blade Mower. Like New. For further information. — Contact Emco Electric, Avonmore, phone 346-2093. 12-1

SNOW REMOVAL — I have the equipment to clean out your driveway this winter. You will find my price reasonable. Call me day or night at 448-2131. Thomas Hill. 12

WANTED — Good home for Cocker Spaniel pup, preferably in country with children. Phone 448-3331 12-1

WORK WANTED — Carpenter with equipment, requires work — phone 448-3173. 12-2

WORK WANTED — Will do sewing, knitting, etc., in my own home. Reasonable Rates. — Phone 448-2080. 12-2

FFOR SALE — 1963 Pontiac. Excellent conditiion. Call after 6. Charles Bailey Phone 448-2638. 13

CHRISTMAS TREES — Order early for your best selection of Christmas trees. Choice of pruned Scotch Pine and Spruce. — Apply to Francis Sharkey, north of the tracks on Howard Street, Phone 448-2677, Chesterville. 14-4

WANTED — Any kind of Odd Jobs. — Phone 448-2080. 12-2

FOR RENT — Large 2-storey brick home with modern conveniences, near Winchester. — Phone 774-3162. 12-1

THE BIG ANTIQUE SHOP — Main Street, Maxville. Pine and Glass. Open seven days a week.— R. Lebeau. 13

FOR RENT — 3 bedroom house in the Village of Finch on Victoria Street. Modern convenience. immediate occupancy. Apply to A. B. Casselman, 4 Antholl Drive Aylmer, P.Q. Phone 771-4264 12 tf

WANTED — Listings of small farms, 10 to 50 acres. Have buyers waiting. — H. E. Biccum, Broker, Phone 774-2410, evenings 774-3233. 13-2

ARTICLES WANTED — Antiques, corner — and flat too — wall cupboards, washstands, chests of drawers, clocks, all kinds of coal-oil lamps, clear and coloured glass, wash sets, round diningroom tables and round glass china cabinets. — Please write Lawrence Shaver, Box 218, Long Sault, Ont., or Phone 534-2047. 50tf

FOR RENT — 2-bedroom Apartment, completely redecorated, hardwood floors newly finished; modern. Available immediately. Queen St. — Phone 448-2488, Chesterville. 11tf

FOR SALE — Canadian General Electric 15" color television. On sale for only $385.00 (No trade) Many other models to choose from. All sale priced, to make your Christmas more colorful this year, and for time to come. Fulton's T.V. and Appliances Sales and Service Phone 448-2195 Chesterville.

EQUIPMENT RENTALS — Air compressors, 'dozers, sand, gravel, building heaters, house moving.—Sullivan Bros., Phone 448-2660, Chesterville. 16tf

WANTED
DEAD OR ALIVE

I WILL PICK UP YOUR DEAD CATTLE FOR THE BEST PRICES

24-hr. Service! Call Collect
GERARD HEBERT
Phone 987-5364, Crysler, or 448-2612, Chesterville
Licence No. 179-C-69
21tf

NO TRESPASSING — No Trespassing signs available. 25c each. — The Chesterville Record. 6tf

FARMERS — Replace your old Water Bowls with New, Trouble-free, Water Bowls, from Jutras. For Information call B. B. Construction. — Phone 984-2898 or 535-2081. 12-3

NOTICE TO CREDITORS AND OTHERS

IN THE MATTER OF the Estate of **AMOS HUDSON KENDRICK** late of the Township of Finch, in the County of Stormont, Retired. **NOTICE** is hereby given, pursuant to The Trustee Act, that all persons having claims or demands against the Estate of AMOS HUDSON KENDRICK, late of the Township of Finch, in the County of Stormont, Retired, deceased, who died on the 13th day of June, 1970, are required to deliver, or send post prepaid, full particulars of their claims to the undersigned Solicitors for the Executrix on or before the 22nd, day of December, next, 1970.

TAKE NOTICE that, after such last-mentioned date, the Executrix will proceed to distribute the assets among the parties entitled thereto, having regard only to the claims of which notice shall then have been received by her.

DATED at Chesterville, Ontario, this 30th day of November, 1970.

Cass & Cass,
Chesterville, Ontario,
Solicitors for Executrix
14-3

TYPEWRITERS — New and Used; portable, full-size, electric. Also typewriter rentals. — The Chesterville Record. 6tf

NEED ONE COPY — Our copier will turn it out in one minute or less for 50c. Need copies of special letters, invoices, licences, etc., then come in and let the new 3M copier do the job. Quantity copies at special rates. — The "Record" Office, Phone 448-2144, Chesterville. 30tf

CHRISTMAS TREES — Spruce, Balsam, Pine. All sizes. — Archer's, 1 mile west of Chesterville, phone 448-2657. 12-1

FOR SALE — 1963 Chevrolet Sedan, 6 cyl., Aut., Radio. Price $150.00. — Apply Edwin Montgomery, Phone 984-2237, Finch. 12-2

EVERY DAY: Areason to get dressed up, to meet new friends, to talk about beauty and lovely gifts, to become involved in the world arond, to make a good income. Call Avon: — 345-0363 or write Mrs J. Park 1 Paardeburg Kingston, Ontario. 12-1

REPAIRS — For Chimney, bricks, blocks, house and barn rebuilding. — Call Joe Dingemans, RR 1, Finch, Phone 984-2043. 10tf

Notice of Application for Approval To Expropriate Land

In the matter of an application by the Corporation of the United Counties of Stormont, Dundas and Glengarry for approval to expropriate land being Part of Lot 1, Concesson V in the Township of Finch, in the County of Stormont for the purpose of:

WIDENING, ALTERING AND DIVERTING A PORTION OF COUNTY ROAD NO. 9 IN THE VICINITY OF THE BOUNDRY BEWEEN THE TOWNSHIPS OF WINCHESTER AND FINCH, NEAR THE OLD CONNAUGHT BRIDGE.

NOTICE IS HERBY GIVEN that application has been made for approval to expropriate the land described as follows:

Being all that part as set out in Schedule "A". A plan of such lands may be seen at the office of the County Engineer, County Buildings, Cornwall.

Any owner of lands, in respect of which notice is given, who desires an inquiry into whether the taking of such land is fair, sound and reasonably necessary in the achievement of the objectives of the expropriating authority, shall so notify the approving authority in writing,

(a) in the case of a registered owner, served personally or by registered mail within thirty days after he is served with the notice, or when he is served by publication, within thirty days after the first publication of the notice:

(b) in the case of an owner who is not a registered owner, within thirty days after the first publication of the notice.

The approving authority is the Council of the Corporation of the United Counties of Stormont, Dundas and Glengarry, Cornwall, Ontario.

The expropriating authority is the United Counties of Stormont, Dundas and Glengarry.

L. C. Kennedy, Clerk-Treasurer United Counties of Stormont, Dundas and Glengarry.

NOTES

1. The Expropriations Act, 1968-69 provides that,
   (a) where an inquiry is requested, it shall be conducted by an inquiry officer appointed by the Minister of Justice and Attorney General;
   (b) the inquiry officer,
      (i) shall give every party to the inquiry an opportunity to present evidence and argument and to examine and cross-examine witnesses, either personally or by his counsel or agent, and
      (ii) may recommend to the approving authority that a party to the inquiry be paid a fixed amount for his costs of the inquiry not to exceed $200., and the approving authority may, in its discretion, order the expropriating authority to pay such costs forthwith.
2. "Owner" and "Registered Owner are defined in the Act as follows:
   "Owner" includes a mortgagee, tenant, execution creditor, a person entitled to a limited estate or interest in land, a committee of the estate of a mentally incompetent person or of a person incapable of managing his affairs, and a guardian, executor, administrator or trustee in whom land is vested;
   "Registered Owner" means an owner of land whose interest in the land is defined and whose name is specified in an instrument in the proper registry, land titles, or sheriff's office and includes a person shown as a tenant of land on the last revised assesment roll.
3. The expropriating authority, each owner who notifies the approving authority that he desires a hearing in respect of the lands intended to be expropriated, and any owner added as a party by the inquiry officer, are parties to the inquiry.

This notice first published on the 26th day of November, 1970.
14-4

BUY DIRECT FROM PRODUCER — Specializing in Hereford and Aberdeen steer beef. Roasts, steaks, stew, hamburg, cut and wrapped for your freezer. Sides: 65c lb.; hinds: 73c lb.; fronts: 55c lb., — Bill Marcellus, Chesterville 448-2538, Winchester 774-2005. 1tf

ATTENTION — Painter available. Will do inside and outside painting. Free estimates. — Apply Norman McEwan, Avonmore, Phone 346-5902 10tf

ATTENTION, FARMERS

You will receive the best prices for your dead, sick and disabled cows and horses. We have no collectors. You deal directly with us. You have added benefits of the monies usually paid to collectors. 24-hour service, 7 days a week.— Call collect to Herb Loucks, Winchester 774-5256, or Guy Machabee, Crysler, 987-2818. Collector's Licence No. 182C69, Receiving Plant Number St. Albert 134RP-69. 20tf

FOR SALE — Christmas Records by Popular Recording Stars for only 97c and $1.79. Also accordians. Prices from $49.50. Guitars priced as low as $12.95 — $19.95 etc. Stop in and look around at Fulton's T.V. and Appliances. Sales and Service. Phone 448-2195 Chesterville.

ANTIQUES WANTED—Old glass; coloured pieces, any style, clear pattern glass and old china. Wooden ware: butter bowls, prints, pine corner and flat cupboards, small pine washstands, sinks, chests, desks, tables, cobblers' benches settees, spice and coffee mills. Old brass: candlesticks, kettles, mirrors, picture frames, vases. Old iron: pots, coffee grinders, etc. Oil lamps: fancy table oil lamps, hanging oil lamps, wall oil lamps. No matter how large or small, give us a call. If you wish to sell or just want a free appraisal write or call.— Gordon and Doris McDonald, The Castor Shop, Box 138, Phone 445-5229, Russell. Dec. 31, 1970

SULLIVAN BROS.
General Contractors
* Dozers
* Air Compressor
* Building Heaters
* Building Construction
* House Moving
— Phone 448-2660 —
CHESTERVILLE

THE STORMONT, DUNDAS AND GLENGARRY COUNTY BOARD OF EDUCATION
requires for January 4, 1971
TEACHER (½ time)
for
KINSMEN RETARDED CHILDREN'S SCHOOL
CORNWALL.

Qualifications required —
(a) Elementary School Teacher's Certificate
and (b) Elementary Teacher's in Teaching Trainable Retarded Children
(or be willing to take the course during the summer of 1971)
or
Diploma in Early Childhood Education from an Ontario College of Applied Arts and Technology.

Salary for full time employment
Level 1 - $5,300 - $ 7,100
Level 2 - $5,700 - $ 8,600
Level 3 - $6,200 - $10,000
Level 4 - $7,100 - $11,700
Level 5 - $7,400 - $12,300

Applications will be received by
A. E. Kelley,
Superintendent of Instruction and Personnel,
Stormont, Dundas and Glengarry County Board of Education.
305 Baldwin Ave.,
Cornwall, Ontario.
13-2

ROSS McCONNELL
(Successor to L. D. Wells)
MONUMENTS
Open Evenings and Week ends
Ottawa Street
Winchester - 774-3349
Ingleside,
Mrs. L. D. Wells

Christmas Specials — Give enjoyment to your whole family with a Full Size Pool Table, complete with snooker balls, 2 cues and triangle for only $149.95 Also smaller size table for just $36.77 (Complete!). Available at your "Home Hardware Store" and at the Appliance store. Fulton Bros. Ltd. Sales and Service 448-2345 448-2195 Chesterville.

CUSTOM SLAUGHTERING—We will pick up and slaughter your beef and pork, cut, wrap and freeze. — Earl's Meats, Phone 448-2324, Chesterville. 22tf

REAL ESTATE WANTED
* Farms
* Homes
* Stores
* Bush & Acreage

We will give your listings our personal attention.

Call
ANN VAN SLEUWEN
PHONE 774-3022
W. C. MacDonald,
Broker
Winchester
PHONE 774-2331
14-3

TO THE SEPARATE SCHOOL ELECTORS OF STORMONT & DUNDAS



G. PATRICK A. BEAVERS
B.A., LLB.

Respectfully solicits Your Support to Elect Him As a

Trustee
on the
BOARD OF EDUCATION

* **Lawyer**
* **Businessman**
* **Former Chairman Morrisburg and Williamsburg C.R.C.S.S.**
* **Member Interim Separate School Organization Committee for S. D. & G.**
* **1969 Vice-Chairman, S. D. & G. Separate School Board.**
* **1970 Chairman S. D. & G. Separate School Board.**
* **Director Ontario Separate School Trustees' Association, 1969 and 1970.**

NOTICE

Notice is hereby given to the Electors in the Village of Chesterville, in compliance with the Municipal Act, Sections 45 and 50, that I require the presence of said Electors:

at the Community Hall, Chesterville
from
the hour of 7:30 p.m. to 8:30 p.m.

THURSDAY, DECEMBER 10TH, 1970

For the purpose of nominating proper persons for the office of One Councillor for a two-year term.

If a greater number than required are nominated and qualify, polls will be opened at the above mentioned Community Hall, Chesterville on:

MONDAY, DECEMBER 21, 1970

and will be open from 10:00 a.m. until 8:00 p.m. and no longer.

G. L. Graham,
Returning Officer
12-1

NOTICE OF ELECTION
TOWNSHIP OF WINCHESTER

A poll for the election of Councillors for the Township of Winchester, of Trustees of the County Board of Education and the C.R.C.S.S. Board will be open on December 7, 1970, from the hours of 9 a.m. to 7 p.m. in the following places:

Poll No. 1 — James Moran Residence
Poll No 2 — Clair Summers Residence
Poll No. 3 — Mrs. Frank Cross Residence
Poll No. 4 — Gerald Holmes Residence
Poll No. 5 — J. E. McLean Residence
Poll No. 6 — Presbyterian Hall
Poll No. 7 — Douglas Stewart's Shop
Poll No. 8 —Kenneth Kirkwood Residence

Glenn MacGregor,
Returning Officer.

MINOR HOCKEY REGISTRATION

Registration for Minor Hockey in Chesterville will be held in

Chesterville Park Pavilion
on
SATURDAY, DECEMBER 5, 1970
9:00 to 11:00 a.m.

A $1.00 Registration Fee (for Insurance purposes) will be charged
12-1

USED BOMBARDIER SKI-DOO'S

1970 TNT
30 H.P., With Slide Suspension

1970 NORDIC
24 H.P., Electric, 18" Track

1969 SKI-DOO
18 H.P., Electric

1969 SKI-DOO
12 H.P., Manual

1968 SKI-DOO
14½ H.P., Manual

Bogart Motor Sales Ltd.
CHESTERVILLE
— Phone 448-2488 —

Professional Directory

H. W. ALGATE, R.O.
OPTOMETRIST
Opens Office again in New Location for the Practice of Optometry in
CHESTERVILLE COMMUNITY HALL
THURSDAYS
BY APPOINTMENT ONLY
TELEPHONE P. J. GILROY'S 448-2807
May 71

MONUMENTS
Where You Buy the Best for Less
Satisfaction Guaranteed
No. 1 Granite Only
Cemetery Lettering
DWIGHT H. CROWDER
Williamsburg — Ontario
— Phone 535-2683 —
1 Mar 71

Clement Insurance Agency
Since 1893
GENERAL INSURANCE
Our knowledge and experience in Insurance enables us to give you a first class, prompt, efficient service.
JOHN CLEMENT
Chesterville — Ph.: 448-2598
Dec., 1970

MAC'S BARBERSHOP
Open Days:
Monday to Saturday
Open Evenings:
Tuesday and Friday
Closed All Day Wednesday
Bank of Nova Scotia Building
July, 1971

LICENSED AUCTIONEER
I solicit your attention:
I can give you a Complete, Business-like Sale Management Service. Costs no more.
R. HAROLD BROWN
— Cornwall, R.R. 2 —
Phone 932-7925, Area Code 613
Mar '70

JACK H. BUSH
GENERAL INSURANCE AGENT
Automobile
Fire — Casualty
Farm
Mutuals
AVONMORE and FINCH, ONT.
June, 1971

HAROLD D. POAPST
Insurance & Real Estate Broker
Representative
Grenville Insurance Co.
Automobile, Fire, Casualty, Etc.
Phone Us Collect
PH. 774-2602 — WINCHESTER
Aug. 71

DELBERT HUMMEL
Licensed Auctioncer for all kinds of sales, at reasonable charge, Chesterville. Dec. 70

LICENSED AUCTIONEER
Will handle all kinds of Farm or Household Auctions. Guaranteed results. Reasonable rates. Write or phone for dates at my expense.
DWIGHT TUPPER
CHESTERVILLE, RR1

Moving & Hauling
We are completely equipped to look after your commercial hauling and all local and long distance moving.
Consult us for rates — our prices are reasonable.
H. A. GREER, Prop.
CHESTERVILLE — ONTARIO
Apr 70

FOR COMPLETE INSURANCE SERVICE
Fire — Casualty — Life
Phone Collect
Biccum and McIntosh Ltd.
Chesterville
— Phone 448-2854 —
Oct. 68

Phone
Mrs Jessie Runions
RR2, Winchester Ph.: 448-2266
for
All Lines Co-op Insurance
or
Chesterville Co-op
Dec 70

154th Battalion

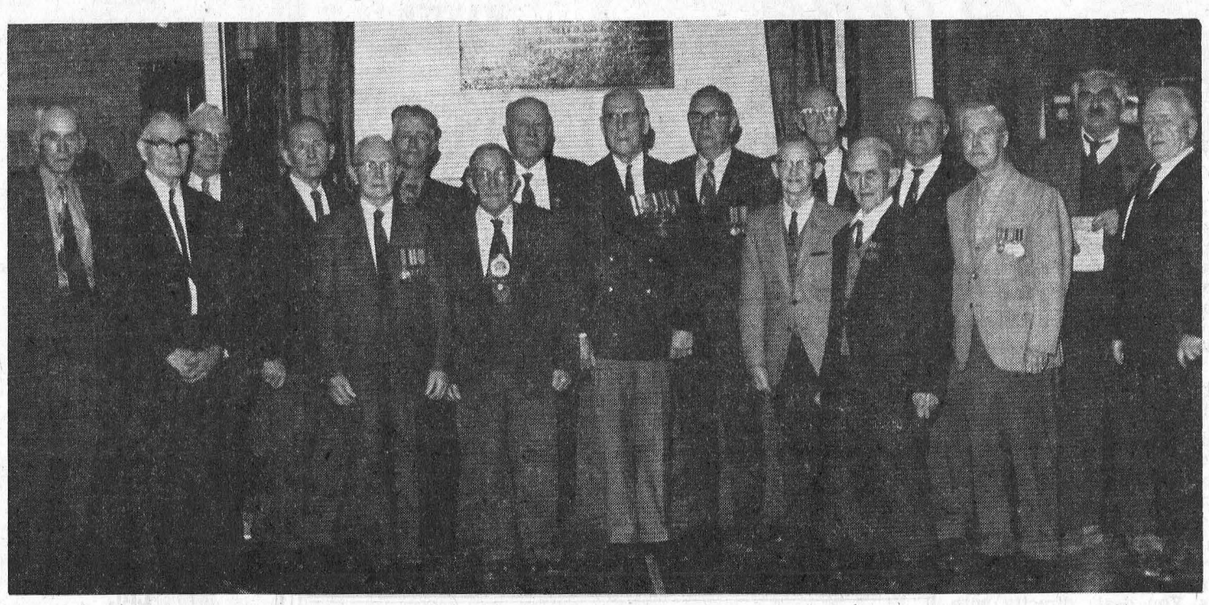

Seventeen members of the 154th Battalion of the Canadian Expeditionary Force, formed in 1915, were present for the unveiling of a plaque in Cornwall Armouries in memory of the battalion. Front row, left to right: John Angus MacDonald, St. Andrews; Henry Nugent, Finch; Archie MacDonell, Greenfeild; Jack Wardell, Chesterville; Lt.-Col. W. J. Franklin, of Ottawa; Charles E. Lagden, Cornwall; James Height, Cornwall Levi Height, Cornwall; William H. Eaton, Cornwall; Frank Lalonde, Lancaster South, and Albert D. Harper, Chesterville. Back row, left to right: Walter Carlyle, Morewood; Frank Lagden, Cornwall; Hulbert Cross, Chesterville; Ernest O. Johnston, Cornwall; Captain Fred Broder, Morrisburg and Lyle Marcellus, Chesterville.

Photo courtesy Standard Freeholder

O.P.P. REPORT

Motorists, now that winter is fast approaching, it is time to have your car winterized if you haven't already done so. The following is a partial check list that you should think about when preparing your car for the months ahead.

— Winter tune up. Points and plugs.
— Check the battery to ensure fast and sure starting in winter.
— A block heater assists in starting your car on the coldest of mornings.
— Check your windshield defroster and heater.
— Check windshield wipers to ensure they clean windows completely.
— Install snow tires.

These are just a few of the things to have checked before winter arrives.

Although the above list will help you get through winter, it is useless unless you, the driver, adjust your driving to winter conditions.

Windshield wipers are useless unless you take the time to scrape your windows; all of them.

Snow tires are also useless if you don't drive according to road conditions and end up in the ditch.

Your driving attitude as well as the condition of your vehicle could possibly prevent trouble in the near future.

Ontario Provincial Police in Dundas County patrolled 11,671 miles while working 952 hours. During this period, officers from Morrisburg Detachment laid 48 charges and issued 55 warnings under the Highway Traffic Act of Ontario.

Provincial Police from Morrisburg investigated 4 thefts, 1 Break and enter, 1 disturbance and 17 miscellaneous complaints. Three persons were charged under the Liquor Control Act while one person was charged with theft.

BERWICK

Sunday School Auxiliary plans Christmas party

The Ladies of Berwick Sunday School Auxilary met recently at the home of Mrs Adam Anderson, Berwick, for the final meeting of the year.

Plans were made for a Christmas Party for the children of the Sunday School classes to be held on Sunday December 20. Special feature wil be the arrival of Santa Claus and the distribution of gifts.

It was also decided to invite Rev Funge to have a White Gift service at that time.

Mr and Mrs Cyril Cockburn, Mrs Chas. Burd, and Mr and Mrs Earl Baker, all of Ottawa, called recently at the home of Mrs Lois Montgomery, and her mother Mrs Frank Baker, in Berwick.

Mr G. Rus. Ready, of Ottawa, spent the weekend at home with his mother, Mrs J. P. Rady, in Berwick.

The friends of Mr Clem Rushford, of Berwick, are sorry to hear he is a patient in Winchester Memorial Hospital, and all wish him a speedy recovery.

Mrs Jean Pilon, of Ingleside, formerly of Berwick, called on Mr and Mrs Reggie Burd this past week.

Friends of Mr Bernice Ouderkirk are glad to hear he is on the improving list and will soon be back to Berwick, after a stay in Winchester Memorial Hospital.

Mrs Loretta Broughton, of Brockville, has returned home to stay with her daughter, Mrs John McLaughlin, Mr McLaughlin and family, after visiting her sister, Mrs Sara Allen, who is spending some time with her nephew Bert Rady and family. While here she had the misfortune of falling and breaking her arm.

A large number of relatives and friends in the Berwick district called to spend the evening at the home of Mr and Mrs Albert Sanders, (nee Rosemary Rady), Finch, the occassion being Rosemary's birthday, on Saturday evening, November 28.

We are happy to see B. C. McIntosh (Mickey) back in town after spending a few days in Cornwall General Hospital.

Friends and relatives of Mrs Sara Allen, formerly of Ingleside and Montreal, and aunt of Bert Rady, with whom she has been staying, are sorry to hear that she was taken by ambulance to Hotel Dieu Hospital, Cornwall. We all wish her a speedy recovery.

Mrs Alcide Lebrun, of Berwick,spent a day in Ottawa recently.

To the Electors of the Township of Winchester

I the undersigned seek your support at the polls next Monday, December 7th, 1970, for the position of Councillor for your Township.

My education consists of Public and High School with one year as a Commercial student. I am a veteran of World War Two, Legion Member and have had 20 years experience with the Post Office Department, at which time I was President of Ottawa Railway Mail Clerks. I also served on the Grievance Committee during this period of time. I have had experience with general contracting, served as a Trustee of my local Church. I take an active part in the Cub-Scout work in Winchester and have worked with the local Lions Club.

With the above mentioned experience, I feel I am qualified to work for you on Council.

If elected I will endeavour to serve you to the best of my ability.

Vote: JOE MARQUETTE

Public School Supporters of Morrisburg, Williamsburg, Finch Village and Finch Township

On December 7th the public school supporters of this area will select a man to represent them on the County Board of Education and I am seeking your support for that office.

Education, in all its aspects, but most particularly costs and educational standards, are the prime consideration of all taxpayers. I too, feel it is imperative these two considerations be given top priority and with my previous experience as chairman of South Dundas District High School Board for ten years, I feel confident that I can look after your interests on the County Board.

The area served by each elected representative is a large one and is all the more reason why experienced and conscientious people should seek the office, keeping in mind all sectors of the area they serve at all times.

Educational costs in our three counties have risen over $16 million and the administration of your money, coupled with the education of your children and mine deserves strong consideration and control. If elected I would pledge to do my utmost to see that every dollar is conscientiously spent and that the educational opportunities in our area are maintained to the highest standards.

Your support on Monday, December 7th would be appreciated.

DALE BECKSTEAD

SUPPORT... ROLAND CAYER

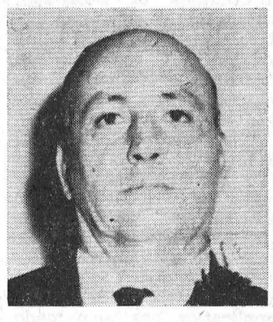

TO THE ELECTORS OF THE
TOWNSHIP OF WINCHESTER

Having been nominated to stand for election on December 7th, as Councillor, I solicit your support at the polls.

I have been farming in the Township of Winchester for twenty-five years. I am aware of the farmers problems.

I will do my best to work in the interest of each and everyone of the ratepayers in 1971 - 1972.

We need new ideas and young men to present them . . .

Your support is respectfully solicited.

ROLAND CAYER
Winchester, RR 1

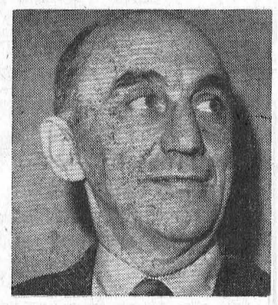

TO THE ELECTORS OF STORMONT & DUNDAS

Having allowed my name to stand as a Separate School Trustee on the Tri-County Board of Education

I Would Solicit Your Support on December 7th

Born in the City of Cornwall, educated at Nativity Boys School and Cornwall Collegiate and Vocational School. For 28 years a staff member of Courtaulds (Canada) Limited and during this period served six years with the R.C.A.F. in World War II.

For the past ten years associated with the Life Insurance Industry, presently working out of the Cornwall Branch of Sun Life Assurance Co. of Canada; serving clients in the area of Stormont and Dundas.

A resident of St. Andrews West with wife, Katherine (nee Fraser) and family of five boys and two girls.

Served as a member and chairman of the St. Andrews Separate School Board for three years, and one year as chairman of the private high school in St. Andrews. Also, during this period acted as president and member of the Catholic Parent Teacher Association, serving on various committees including Christopher Course.

Have always held a very active interest in the welfare and education of children; participating in the minor organizations of lacrosse and hockey in the St. Andrews area.

Presently working with a number of local residents in organizing a comunity association in the St. Andrews area for the purpose of recruiting adults and youths who are interested in social, welfare, and educational advancement within the community and province.

I have worked behind the scene on many of these projects, and feel that it is time to stand up and be counted as one who will endeavour to link all communities for the common cause of attaining fair and reasonable education and costs for our future and the future of our children.

I would, therefore, ask your assistance in this endeavour by electing me as your Separate School representative on the S. D. & G. Board of Education.

DALTON McALEAR

VOTEZ VOTE

LIONEL BAZINET

CANDIDAT AU CONSEIL SCOLAIRE SEPARE, STORMONT ET DUNDAS

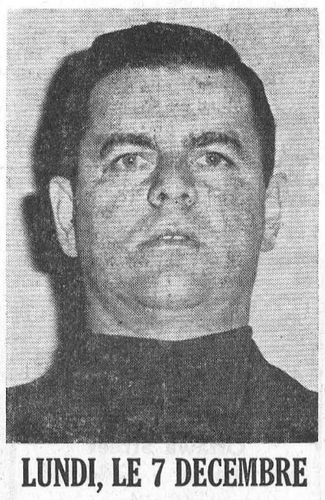

CANDIDATE FOR SEPARATE SCHOOL BOARD FOR STORMONT & DUNDAS

LUNDI, LE 7 DECEMBRE
MONDAY, DECEMBER 7th

WILLARD STEINBURG

respectfully solicits the support of
Finch Township and Village, Morrisburg Village and Williamsburg Township School Electors
to elect him as a

TRUSTEE

on the

STORMONT, DUNDAS AND GLENGARRY COUNTY BOARD OF EDUCATION

I believe every boy and girl should have the best school facilities and have good qualified teachers in our school area; so that their academic standards will be able to meet world problems in later years.

I received my Grade 13 Diploma and graduated from Ottawa Teachers' College in the hungry thirties. During most of the intervening years I was a farmer and operated a small business.

I have served the public in many ways: four years on our municipal council; sec.-treas. of the Ottawa St. Lawrence Sr. Hockey League and very active on our local Lions Club serving as Chairman of the Easter Seal Committee as well.

It is questionable if we are getting value for our tax dollar. The farmers are burdened with an unfair proportion of the tax structure as well as the people on a fixed income (especially retired people).

My opinion a representative of each municipal council should have a voice or vote in preparing the school budget or any major school expenditure.

Under the new school area board, administration seems to be centering in Cornwall, however, the jobs and purchasing should be spread out so that all local areas will be given a fair percentage.

Our present representative informs us the board is contemplating a lavish administration and storage building in the city of Cornwall on a $30,000.00 lot and the building will cost a portion of a million; my opinion some further thought should be given this project before it becomes a reality.

If I am given the privilege to serve on our school board your tax dollars will be carefully guarded and those who know me best, also know I have a mind of my own which is best for all concerned in any issue.

WILLARD STEINBURG
STEINBURG FOR SCHOOL TRUSTEE

TO THE ELECTORS OF WINCHESTER TOWNSHIP

Having served for the past three years as Councillor, I feel that I can be of benefit to you in the coming term.

I pledge to keep your interests foremost in my thoughts at all times. In this respect I would ask for your support at the polls on December 7th.

DWAINE WHEELER

To the Electors of Osnabruck Township

May I solicit your support for Reeve at the Polls on December 7, 1970? I have represented you on the council as councillor for four years and deputy-reeve for seven years.

My Experience over these past years will benefit both you and myself in Township affairs.

Thank you for your support in the past and again I ask for your Vote on December 7, 1970.

EDWIN WALDROFF

Encouraging Results--

Safe driving week to stess traffic safety effort

Safe Driving Week has become the focal point for traffic safety efforts in Canada. The encouraging results during the campaign show that it is possible to prevent accidents through the wide dissemination of public information and active participation by Canada's 9,000,000 drivers.

During the campaign in 1969, there were 55 traffic deaths in the Dec. 1 - 7 period compared to a weekly average of 96 for this time of year. The death tolls during the week of the campaign have been consistently lower than the average weekly totals for this time of year.

Safe Driving Week aims at bringing the enormity of the traffic accident problem to the attention of all Canadians and proposes concrete ways to prevent these accidents.

In 1969, there were 5,374 traffic deaths, 179,957 reported traffic injuries and 404,198 reported property damage accidents. This grand total of 528,627 accidents cost Canadians in the neighbourhood of $1,000,000,000 in lost wages, medical expenses administrative and claim settlement costs of insurance and property damage. That's nearly $50 per capita or $250 per average family.

The Canada Safety Council promotes the Defensive Driving Course as a major tool in the struggle to reduce accidents. A list of agencies giving these courses is enclosed.

In the light of studies showing 90 per cent of traffic accidents are preventable, the course available in all provinces and in English and French teaches drivers to recognize traffic hazards, what to do to prevent the hazards from causing accidents and when this evasive action should be taken.

One of the main hazards is alcohol which is a factor in 50 per cent of fatal accidents according to studies and surveys done in Canada and the United States. The Council supports the new Federal .08 legislation aimed at removing drunken drivers from the roads. In addition, the Council urges further measures so that problem drinkers can be identified and rehabilitated.

Another major hazard is the secondary collision. Council asks motorists to wear safety belts to prevent this collision between the car occupant and the interior of the vehicle. With most private cars now equipped with safety belts, four out of ten Canadians killed in traffic accidents this year would still be alive if their belts had been buckled.

Now that drivers are faced with cold-weather conditions, another big hazard — tailgating — becomes particularly dangerous because of the greatly increased stopping distances on ice and snow.

The Council urges motorists to keep one car distance behind the car ahead for every 10 mph on dry roads. This may be hard to judge so a following distance formula has been worked out to aid motorists.

Pick out an object beside the road ahead, such as a telephone pole. When the car ahead passes the object, start counting one thousand and one, one thousand and two. If you pass the object before finishing the count, you're tailgating on a dry surface. The count should be doubled on wet roads and sharply increased on ice. Glare ice can require three to 12 times more stopping distance. able to stop in time even if the car ahead jams on the brakes.

"But what if another car cuts The key requrement is being in ahead of you while you're keeping the correct following distance" is an often-heard question. In this case, drop back. Don't let the thoughtless driver make you act unsafely.

Keeping the correct following distance can be a literal lifesaver in winter conditions, giving the motorist time to pump the brakes and keep the wheels rolling rather than having to jam on the brakes and risk dangerous skids.

Always look out for the other guy. This is the key to defensive driving and the way motorists can make the highways safer not only during Safe Driving Week but for the whole year.

Watch out for the pedestrian. One in four traffic fatalities is a pedestrian and 40 per cent of the victims are under the age of 14. Of the adult victims, surveys show 50 per cent are impaired by alcohol. Most are killed in urban areas and most between intersections.

The Canada Safety Council is convinced that the traffic accident toll can be reduced dramatically if drivers keep on the lookout for the unforeseen actions of other drivers and pedestrians and avoid driving while impaired by alcohol. Safe Driving Week is the ideal time to start.

OFA members prepare for convention

Education taxes, assessment practices, unemployment insurance, hydro and telephone rates, marketing — these are the issues of the day as far as members of the Ontario Federation of Agriculture are concerned.

Resolutions on these, and many other topics, are pouring into the OFA's Toronto office as members prepare themselves for their Annual Meeting and Convention.

"This is going to be a great convention," OFA President Gordon Hill said recently. "There's a tremendous amount of enthusiasm among our members right now, and I know they'll bring it to the convention with them."

Heading the issue at the convention this year will be the problem of education taxes on property. In response to a campaign for the remocal of these taxes from property, the provincial government granted farmers a 25 percent rebate on property taxes, a rebate that'll mean $20 million to Ontario farmers this year.

Said Hill, "This convention will tell us where we go from here as far as educaton taxes are concerned. It will decide how we continue pressing government with our demands. It is quite possible that the delegates will resolve to continue tax withholding action."

How and Why the leaves of trees change colour

Have you ever wondered if there is a purpose behind the annual colour transformation of the leaves on our hardwood trees? Are these brilliant fall colours produced just for our visual enjoyment? The main reason why the hardwood tree discards its leaves in the fall is to reduce the area of the transpiring surface during the winter months when the supply of moisture is drastically reduced. Damage to the tree would result if it kept giving off moisture during the winter but could not replace this loss because the ground water is frozen.

As the lifelines between the leaves and the tree become blocked, the existing chlorophyl in the leaves slowly disappears. The leaves now become yellow or orange because of the presence of the pigments xanthophyll and carotin, which are no longer obscurred by the chlorophyll (green colouring pigment). The bright red colour of some leaves is due to the production of a pigment called anthocyanin. Frost is not essential to make the leaves change their colours, in fact, leaves killed by frost will turn brown without undergoing the normal colour change.

Evergreen trees shed their leaves gradually, retaining them through two to three growing seasons. Their needlelike form reduces transpiration losses and prevents the accumulation of large quantities of snow on the tree. The needles that are no longer necessary turn brown in the fall and gradually drop off. The larch or tamarack is the only native cone bearing tree that losses all of its needles every fall. Although the water lost by evergreens in the winter months is normally greatly reduced, it may be considerably increased when the trees are subjected to drying winds or are growing in warm sunny spots. Unless the water lost during this period is replaced by absorption through the roots, the needles will often turn brown and entire branches may be killed. Such damage is known as winter browning or drying and becomes quite evident in early spring. Valuable evergreen trees should be protected from drying winds.



Rotary President Tom Rance, and Bill Giles look on as Rotary District Governor Dr. Arnold Lee gives Bill Conley his Rotary 4-way test. Dr. Lee inducted both Bill Conley and Bill Giles into the club on Monday, November 16th.

Mainly About People

"Harvest" was the sermon subject of the Reverend E. Earle Eaton at the Presbyterian Churches of Chesterville, Morewood and Dunbar, last Sunday. At St. Andrew's in Chesterville the choir sang "My Father's World", to a Traditional English Melody. At Dunbar the mixed choir sang "Lord of Harvest" by Matthews. At Morewood the offertory was "Bring in the Sheaves", by Minor. "Duncan's Pumpkins" was the title of Pastor Eaton's children's sermonette.

Members of the Sunday School teaching staffs from the Presbyterian churches of Chesterville Morewood and Dunbar enjoyed a fellowship evening as guests of the Reverend and Mrs E. Earle Eaton at the manse in Chesterville, last Monday. Games, Bible quizzes, devotions, music and refreshments were the evening's activities. Gerald Adams of Williamsburg was guest soloist, accompanied by Mr Eaton. Miss Margaret Boyd of Ottawa, Regional Secretary of the Presbyterian churches, was guest of honour, and spoke on the role of the church school teacher, and the place of Christian education in the lives of people. Miss Boyd was a dinner guest of Pastor and Mrs Eaton. Miss Christine Brown assisted Mrs Eaton at pouring tea.

The Reverend and Mrs E. E. Eaton were in Ottawa on Tuesday for medical appointment, hospital calling and business.

The Reverend E. Earle Eaton paid hospital calls in Ottawa and Winchester last week and attended a theology lecture at Brockville.

The Ladies Aid Society of Morewood Presbyterian Church met Wednesday afternoon at the Church hall in the village. On Saturday afternoon they held a very satisfactory bazaar, featuring candy, baked goods, fancy work and novelties.

The Reverend E. Earle Eaton was in Prescott on Wednesday evening to chair a meeting of the Brockville Presbytery, of which he is moderator.

Dunbar

Birthday party held at Barkley home

Mr and Mrs Paul Whittaker, Mr and Mrs Gary Whittaker, Mr and Mrs Larry Barkley and Mark attended the birthday supper for Shelly Whittaker at the home of her grandparents Mr and Mrs Ralph Barkley.

Mrs Vaughn Burd of Berwick, visited on Tuesday with Mr and Mrs Doug McIntosh and family.

Get well wishes of the community are extended to Mr John Merkley who is a patient in Winchester Hospital.

Sunday visitors with Mr and Mrs Bert Wood and family were Mr and Mrs Gerald Holmes and Christina of Iroquois.

ATTENTION
SNOWMOBILERS

Men's Snowmobile
BOOTS
$9.95
and up
With Liner

Children's Boots
from
$5.95
With Liner

SNOWMOBILE
SUITS
Men's from
$22.95
Ladies
$21.95
up
Childrens
from
$10.95

HELMETS
$6.88
up

We Also Carry
Mitts, Toques, Face Masks, Socks, Goggles, Spare Felt Liners, Etc., Etc., Etc.

FOR THE BEST PRICE AROUND
SEE:
BELGIUM
ST. ANDREW'S WEST
on highway 138
open 9 a.m. to 11 p.m.
932-5583

HALL OF CARDS
— Gifts —
15½ Second East
Cornwall 13

FLOWERS are always appropriate — they express your thoughts best.
MURIEL'S FLOWERS
Winchester — Ontario

NICK BEEHLER
Electrical Contractor

Electric Heating, Farm Wiring and Commercial
— Phone 984-2877 —
BERWICK, ONTARIO
4tf-69

Art and Amy
DAYKIN
PHOTOGRAPHY
WEDDINGS
FAMILY GROUPS
CHILDREN
Phone Osgoode
826-2567
Osgoode - Ontario
26tf

HOWARD G. LOUGH & COMPANY
Chartered Accountants
113 SECOND STREET EAST
CORNWALL, ONTARIO
TELEPHONE
WE 2-8691
32-1

HARVEY & SHEPPARD REG'D
Winchester, Ontario
ACCOUNTING — BOOKKEEPING
INCOME TAX
BOX 310
PHONE: 774-2738

TRY OUR
PIZZA
— also —
FLAVOR-CRISP
CHICKEN
Country Kitchen Restaurant
PHONE 774-2417
WINCHESTER

RELAX AND LEAVE THE PRINTING TO US

Precision Work Is a "Must" Here
No print job is too large or too small to command our expert craftsmanship. We're proud of our standards and the consistent quality of our work. Let us prove it. Call.
THE CHESTERVILLE RECORD
— 448-2144 —
KING ST. CHESTERVILLE

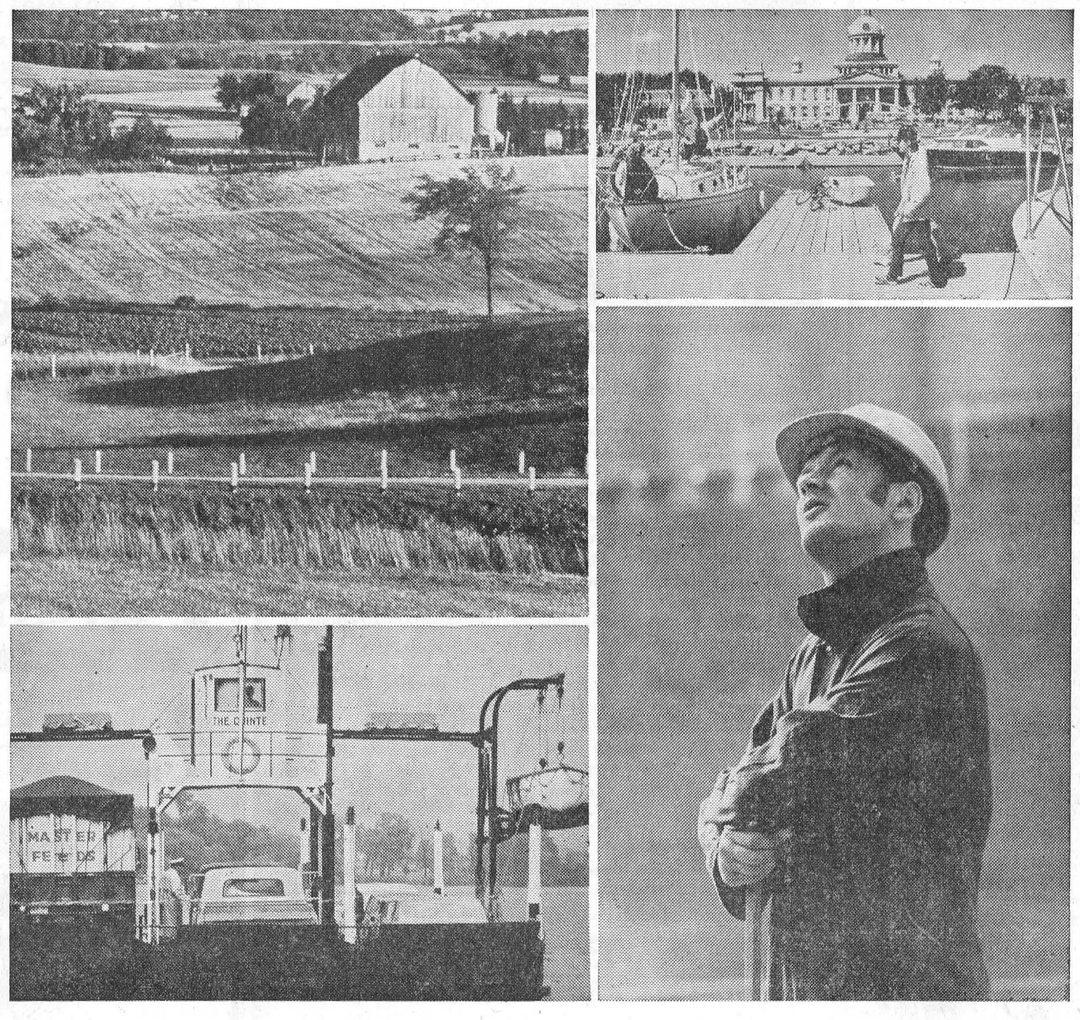
Ontario.
Is there any place you'd rather be?

Ontarians are the kind of people who wouldn't be here if there was any place better. We are people who came from a hundred lands and stayed to build. People with backbone and brawn and a hunger to succeed. Men and women who've created a standard of living in decades that other lands worked centuries to build. If we have a flaw it's our chronic modesty. Ontarians may be proud to be Ontarians and Canadians . . . they just seldom tell anyone. From an economic point of view that's wrong. The more people we have boosting Ontario and Canada the better it is. And we've got a lot to boost with. At a time when the dollar is having many demands made on it, Ontarians can note that provincial taxes have held the line in 1970. And we had a surplus to boot. Yet, needed programs have not been neglected. The Ontario Housing Corporation for example, has housed 120,000 people to date and currently has almost a billion dollars worth of programs active in nearly 200 Ontario Communities. We need a vigorous economy of course, to support these important programs. And, that's where you come in. Though our productivity has doubled in ten years and our incomes in twelve, Ontarians don't sit on their successes. There's a demanding decade ahead full of challenges and opportunities to make the quality of our lives better yet. To meet these challenges we've got to believe in ourselves. Which, when you think about it, isn't such a bad idea.

Everytime you boost Ontario . . . Ontario and Canada get a little stronger.
Government of Ontario (Y) John Robarts, Prime Minister.

Chalmers U. C. W., Finch, hold bazaar and tea

Bazaar and tea was held in Chalmers United Church Hall, Finch, on Wednesday Nov. 18. The hall was beautifully decorated for the occasion. The "Galloping Gourmet", in the person of Rev H. Funge, displayed his artstic ability by decorating Christmas Cakes, which were later auctioned off.

Guests were received by Mrs H. Funge, who opened the Bazaar, and Mrs H. C. Nugent. Mrs J. Cunningham, Mrs G. Smith, Mrs Wm. Johnstone and Mrs E. Bicks poured tea.

Lois Montgomery were the con-

Mrs Glendon Smith and Mrs venors of the Tea room, assisted by:Mrs Ken Dunlop, Mrs H. Smith, Mrs E. Montgomery, Mrs Ford Carruthers, Mrs B. Hutt, Mrs K. Burd, Mrs R. Burd, Mrs C. Lafaver, Mrs Carl Nugent, Mrs C. Beckstead, Mrs R. MacLean, Mrs E. Neville, Mrs C. Brownell and Miss E. Sanderson.

Convenors of the various booths were: Treasurer, Mrs Lillian Droppo; Aprons, Mrs B. Nephew, Mrs W. Burd; Fancy Work, Mrs L. J. Nephew, Miss Vonnie McMartin; Housekeepers, Mrs G. Ouderkirk, Mrs M. Foster; Post Office, Mrs J.as. MacMillan, Mrs B. Crawford; Candy, Mrs Edgar MacLean, Mrs B. MacLean; Cards, Mrs Lynden Hough.

RECENT BIRTHS

Nov. 18:
Mr and Mrs Robert Jennings, Chesterville, a son.
Mr and Mrs Steven Barkley, Williamsburg, a daughter.
Mr and Mrs Bert Woods, Winchester, a son.
Nov. 19:
Mr and Mrs Mac Lewis, Iroquois, a son.
Mr and Mrs Bryan McIntosh, Williamsburg, a son.
Nov. 20:
Mr and Mrs Lloyd Patterson, Inkerman, a son.
Nov. 22:
Mr and Mrs Gerald Crowder, Winchester, a daughter.



Plan A Fun Winter —On The Snow!

Now with fall almost past, that annual question arises again: "What kind of winter will it be?"

Well, no matter how cold or snowy, now it's easy to plan and enjoy a fun winter—on the snow!

Winter fun opportunities never have been greater for families, according to the recreation experts at Mercury who divide their time between study of summer boating fun and winter snowmobiling fun. And the key to their availability is emergence of the winter resort catering to families.

Indeed, most of these are the same summer resorts families have enjoyed in the northern States and Canada for many years—only now they have added insulation, heating and other amenities for year-around operation.

Most important, most of these resorts have kept their family atmosphere—and family rates!

The snowmobile popularity boom is behind this happy expansion, of course, and the resorts are open to guests' machines in addition to the rental units generally available. In addition, these new retreats are offering a full array of other outdoor activities: skiing (with emphasis on helping the beginner), tobogganing, ice skating and even sleigh rides.

Most also offer attractive weekend "package deals" for families, realizing that many of us now look forward to several breaks in the winter work routine.

So plan for a fun winter—for the whole family – on the snows of these already familiar resorts.

Goldfield West

Vancouver couple visit Marcellus home

Mr and Mrs Bill McMillan of North Vancouver, visited recently with Mr and Mrs Harold Marcellus.

Mr Case Hugbregts visited his wife who is a patient in the Kingston General Hospital. We wish her a speedy recovery.

Butch Foley of Toronto, spent last weekend with his parents Mr and Mrs Bernard Foley, Marian and Paul.

Mrs Muriel Jay is spending some time with friends in Massena, N. Y.

Mrs Edgar MacLean, Mrs George Smith, Mrs Blake Nephew, Mrs Mancel Flegg, Mrs Peter Konink and Mrs Joe Dingman attended the U. C. W. tea in Avonmore last Saturday.

Mr and Mrs Bernard Foley were in Ottawa last Thursday.

Mrs Jean Sharlow, of Massena, Mrs Helen Helmer, Mr and Mrs Floyd Edgerton, of Chesterville, were recent guests of Mr and Mrs H. Marcellus.

Mr and Mrs Bernard Foley and Paul spent last Saturday in Cornwall.

Finch 4-C club meets at MacLean home

The third meeting of the Finch 4-C Club was held on November 17 at the home of Mrs Duart MacLean.

The meeting was called to order with the repeating of the Lord's Prayer followed by the 4-C Pledge. The minutes of the last meeting were read by Peter MacLean. The roll call was taken by Mrs MacLean.

Following the business session and discussion, light refreshments were served.

COLOR PREFERENCES SHOWN BY CHICKENS

If chickens went shopping, they'd pick items colored yellow or green, and only occasionally bother with those colored red or blue.

These discoveries about the color preferences of chickens have been made by Dr. Fred Jerome and Mr Frank Hunnick, Poultry Science Department, University of Guelph, who are conducting color research projects on chickens under the sponsorship of the Ontario Department of Agriculture of Food.

Several groups of 150 day-old Comb White Leghorns and the same number of Solumban Plymouth Rocks are being tested separately for color preference. Mr Hurnick has built four housing areas around a central, square, neutral-colored housing zone. Each of the four areas has its own feed and water units, and each area and the equipment in it is painted a different color.

The central area can be vertically lifted and dropped. At present intervals the central zone, which houses all the chickens, is lifted, allowing the chickens free access to the colored zones. The central section is then dropped and the chickens in each zone counted. The experiment is repeated several times a day and an average of the number of chicks moving into different colored zones is tabulated.

Results, after 12 days, showed a distinct preference in both breeds for the yellow (32.7%) and green (26.2%) areas, with red (22.7%) and blue (18.4%) taking third and fourth place.

Other color experiments using hens showed the same results. Hens preferred to nest in yellow and green nesting houses and, if in cages, to feed from yellow and green units, or from units combining these two colors.

One recent experiment featured feeding troughs colored in combinations of the four colors. The hens came into contact with a different color combination each day, never seeing the same combination twice. The most popular combination of all was one that contained all four colors.

Mr Hurnick said that these research projects could lead to having houses, cages, feeders, and nesting units in colors that would have positive effects on egg producton and feed consumption. He added that many other factors besides color are taken into account during the tests. Day-old chicks are used in the experiment because they have no color experience. Zones are moved to see if positional factors play a part in the chickens" mobility. Genetic factors are sometmes traceable through the tests. By testing different generations of related birds, hereditary color preferences can be spotted.

The study will continue until a reliable estimate of color preference in hens under different conditions and at different times of the year's available for practical use.

Colquhoun U. C. W. hold November meeting

The November meeting of the Colquhoun U. C. W. was held last Thuradsy evening at the home of Mrs Donald Kyle with eight members and one visitor present.

Mrs Cecil Dennison was in charge of the meeting assisted by Mrs Kenneth Hummel as pianist.

A poem "In Flanders Fields" was read ,and Psalm 720 was read responsively.

Hymns sung were, "We Cannot Think of Them as Dead" and "O God of Love, O King of Peace."

The scripture reading was Mrs Mahlon Gow and Mrs Dennison read a chapter from the Study book. Plans were made for the Pot Luck supper and bazaar.

Following the meeting, a social hour was enjoyed.



CANDIDATE TO THE BOARD OF EDUCATION

Fernand Landry from the township of Finch will be candidate as a Separate School Trustee on the three county Board of Education. He comes as representative of the region of all Stormont and Dundas except the city of Cornwall.

Fernand is a native from Crysler and attended primary and secondary schools in Crysler and in Finch. Married to Jenny Chisholm, he is the father of eleven children, 6 daughters and five sons of whom two are at secondary level and another one is in grade seven.

Mr. Landry has many years' expenience in public relations. During 32 years, he visited many regions as a salesman. He spent ten years as trustee of the local school board in Crysler. Moreover, his experience in education got enriched by four years as trustee of the secondary school of North Stormont in Finch. During the last four years, he was first counsellor of the Township of Finch.

Presently, Fernand Landry is an Insurance Agent for Dominion Automobile. Since ten years, he is supervisor for his company for the three counties.

As a public relation's man, he proved to be responsible. Moreover, Fern always tried to do his best in the field of education. Add to this personality a perfect bilingual citizen. He is the man asking your support in the election of DECEMBER 7th.

Duck egg production studied in Kemptivlle

One hundred Khaki-Campbell ducks from England will be studied for egg production at the Kemptville College of Agricultural Technology. The unusual feature of these production tests is that they will be carried out in community cages.

Mr. Arnold Morphet, Poultry Specialist with the College, says that to his knowledge no community cage laying tests for ducks have been tried before. The Khaki-Campbells, under normal pen and yard housing conditions, can produce up to 340 eggs per year.

Half the birds, which will be flown in from England at 1½ days of age, will be housed on floors, and half in cages to compare egg production in the different environments.

There is a good market for duck eggs in Canada, says Mr. Morphet, particularly in specialty food stores.

Strange: when traffic moves at a snail's pace we call it "rush hour'.

The Ontario Safety League reports that a mathematician probably irritated at being held up by a slow moving car, figured out a "snail's pace" literally. He clocked his snail at .000030602 mph, on the level.

According to a study by Goodyear, quoted by the Ontario Safety League, women drivers get about 10,000 miles more wear out of a set of tires than men. Women were found to average about 30,000 miles before needing replacements, while men averaged 20,000, with some getting as little as 12,000.

SPECIAL SALE
HEARING AIDS
Discontinued Models and Demonstrators. All Guaranteed.
List Price $350.00
Sale Price $100.00
Come in or phone 774-2606
For an Appointment
SUMMERS' HEARING AID CENTRE
WINCHESTER, ONTARIO

E. F. NEVILLE & SONS
FINCH — ONT.
Crushed Gravel
PIT RUN
Sand
TOP SOIL
Truck and Backhoe Rental
- Phone 984-2491 -
33tf

PLANNING A SALE?
If there's a sale in your future **let experience guide you.**
For further information contact:
GORDON ROSS
AUCTIONEER
ph. 537-2289, Ingleside
51-tf

VOTE
James Brannen
FOR REEVE
FOR 1971-1972
Brannen X

LANNIN'S RENOVATE NOW!

FOR WINTER ENJOYMENT
Be sure to use WELDWOOD Prefinished Plywood Panelling in your programme. You'll be glad you did.
The striking beauty of these hardwood panels will add distinctive charm and extra value to any room. Most are factory finished like fine furniture — others are a printed vinyl overlay for years of lasting beauty. Weldwood panelling is priced to match any interior installation, from a luxurious living room to an informal family room.
All 4 x 8 sheets

Alginquin Amber Elm	$12.55	Aztec Walnut	$6.95
Holmestead Elm	$11.25	Mismatched Walnut	$5.95
Homestead Nat. Birch	$9.95	Silver Cherry	$5.95
Bonanza Birch	$8.75	Planktone Almond	$5.35
Monterey Oak	$6.95	Antique Tradewinds	$4.75
Knotty Cedar	$6.50	Lauan Mahogany	$3.75

All in stock — come in and see them today
Always a BUY at a PAL Yard
H. S. LANNIN LTD.
LUMBER AND BUILDING SUPPLIES
BUILDING CONTRACTORS
Phone 774-2637 **Winchester, Ont.**

SAVE $ $ AT WESTERN

JUST A FEW OF OUR SPECIALS
ETCH-A-SKETCH SETS ..... only $2.99
CHRISTMAS STOCKINGS (Cloth material) ..... only 66c
OUTDOOR LIGHT SETS (15 Bulbs) ..... only $4.88
SUPER SNOWMOBILES ..... only $2.66
INDOOR CHRISTMAS LIGHTS ..... from $2.19 up
FULL LINE OF BLACK & DECKER TOOLS
Full line of Wagons, Trikes, Toboggans, Sleighs, Skates, Hockey Sticks & Equipment—Small Appliances, etc.
—DROP-IN AND BROUSE AROUND—
WESTERN TIRE & AUTO SUPPLY
Telephone 448-2875 Chesterville, Ont.

COMPARE OUR CAR PRICES!
STOCK NO. 2232
1968 PONTIAC STRATO CHIEF
4-Door, V-8, Automatic, Radio
STOCK NO. 1823
1967 FORD
4-Door, V8, Automatic, Radio
STOCK NO. 1593
1966 CHEVROLET IMPALA
4-Door, V-8, Automatic, Radio
STOCK NO. 2148
1965 OLDS F-85
4-Door, V-8, Automatic, Radio
For Prompt and Courteous service contact
A. & R.
GREGOIRE AUTO LTD.
SALES REPRESENTATIVES: Hector Deguire, Richard Wagner and Sheldon Robinson.
Embrun: 443-2885/42 — Ottawa: 237-0870
EMBRUN — ONTARIO

From Purina Research . . .
IMPROVED STARTING FEEDS FOR BABY PIGS!




Purina starting rations have been made EVEN BETTER!
* 12.4% faster gains
* 5.2% saving in feed
* 5% reduction in scours
Research tests prove the above benefits. These improvements now are available in Purina Early Weaning Chow, Baby Pig Chow and Pig Startena. Get them now at our Store with the Checkerboard Sign.
LOW COST PRODUCTION
the reason why more farmers feed PURINA
CLEMENT FEED AND FARM SUPPLIES LTD.
Phone 448-2161 **Chesterville, Ont.**

First in Ontario -

5 County health unit thirty years old

This year marks the 30th anniversary fo the St Lawrence and Ottawa Valley Health Unit, Ontario's first of 48 such services.

Originally comprising Stormont, Dundas and Glengarry Counties, the unit broadened two years ago to include Prescott and Russell Counties.

Its story dates back to 1934 when an experimental organization was formed and financed by provincial health department funds and grants from the American Carnegie Foundation.

For its first five years it had operated in Glengarry, Stormont, Russell and Prescott; an area that had the dubious distinction of the highest infant mortality and tuberculosis death rate in the province.

The counties also were at the top of the list for whooping cough and diptheria deaths.

At the end of the five-year experimental period, the over-all communicable disease rate of 101 for a 100,000 population had been reduced to 33.

After a prolonged, bitter debate, Stormont, Dundas and Glengarry set up their own health unit in 1940, and included the town of Cornwall in the organization.

One of the original 11 staff member on sthe pilot project, Ola Dancause of Cornwall is still active in public health. Miss Dancause is one of 18 nurses working in local schools.

Today the regional unit's staff numbers 70.

About 135,000 people are served by the 30-year-old unit which plans to add a home-care program aimed at freeing hospital beds.

KITCHEN CORNER



Cranberries

Fresh cranberries are plentiful this time of year. Cranberries are delicious in sauces, breads and salads.

Fresh Cranberry Nut Bread

1 cup fresh cranberries
1¼ cups sugar
2½ cups sifted flour
3½ teaspoons baking powder
1 teaspoon salt
1 egg
1 cup milk
3 tablespoons butter or margarine, melted
½ cup chopped walnuts

Chop cranberries; mix with ¼ cup sugar. Sift together remaining sugar, baking powder and salt into medium bowl. Beat egg slightly; mix with milk and butter or margarine. Add to dry ingredients. Mix enough to blend ingredients. Gently stir in cranberries and walnuts. Turn into greased 9x5x3 inch loaf pan. Bake in 350°F oven 1 hour. Remove from pan. Cool on wire rack. Cool thoroughly before slicing.

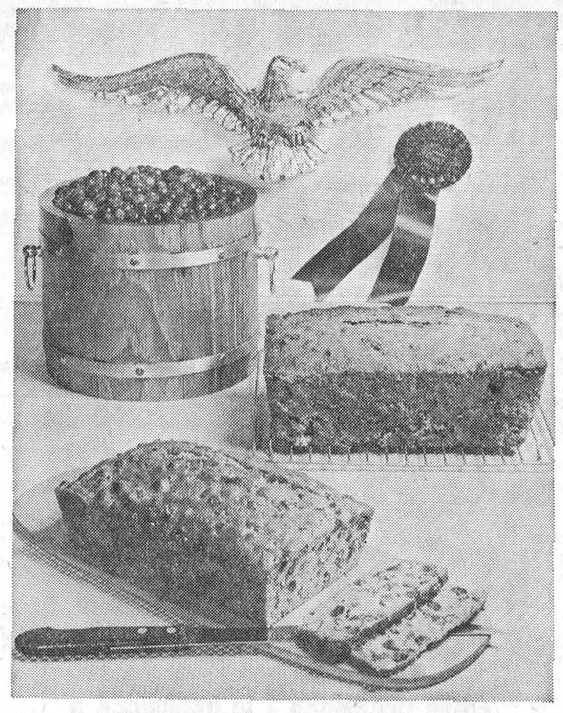

stirring constantly over low heat, until cranberries have popped. Remove from heat and chill.

Cranberry Festival Salad

1 pkg. (3 oz.) red gelatin
1 cup boiling water
¾ cup cold cranberry juire
1 small can crushed pineapple, drained
2 cups raw cranberries chopped
1 medium apple, diced
3 tablespoons sugar

Dissolve gelatin in boiling water, add cranberry juice. Chill until partially thickened. Chop cranberries in fod grinder. Add pineapple and cranberries, apple and sugar. Pour into 3-cup mold or individual molds. Chill until firm. Unmold on lettuce.

Cranberry Punch

2 cups cranberry juice
1 cup orange juice
1 cup sparkling water

Combine friut juices with sparkling water just before serving. Garish each with an orange wedge or a sprig of fresh mint. Yields 4 cups.

Cranberry Sauce

2 cups sugar
1 cup water
1 lb. fresh cranberries
rind of ½ orange

Combine sugar and water in saucepan. Bring to boil. Cook

Alva Runions

Friends throughout the district were saddened by the death of Alva Runions, of R.R. 1, Finch. Mr Runions, a retired farmer and railroad employee, was in his 81st year.

Born in 1890, he was the son of the late Alec Runions and his wife, the former Bertha Riddel. In 1912, at Winchester Springs, he married Essie Nesbitt, who predeceased him.

Mr Runions is survived by two sons, Ray at home, and Roy of Brinston; one brother Cecil, of Finch, and fourteen grandchildren and seven great grandchildren.

Funeral services were conducted by Rev Funge in Chalmers United Church, Finch, on November 26, 1970.

Pall bearers were Roy Rupert, Henry Nugent, Edgar MacLean, Hubert Vangilst, Henry Martin and Claude Cuthbert. Honorary pall bearers were John Bush and Gord Ouderkirk.

Interment followed at Maple Ridge Cemetery.

Williamsburg

Recent guests at Casselman home

Mr. and Mrs. Oliver Gallinger and Charlene also Mrs. Gwen Bownell of Finch were recent guests of Mrs. Doris Casselman, Brockville.

Mrs. Margaret Scott of Morrisburg spent the past week end with Mr. and Mrs. Oliver Gallinger and Charlene.

Miss Margaret Weegar spent a couple of days with her parents Mr and Mrs Claude Weegar.

Mr. and Mrs. O. Gallinger, Charlene and Mrs. Margaret Scott called on Mr. anl Mrs. Bert Weegar, also Mr. and Mrs. Calvin Wagner, of Morewood, on Sunday.

Mr. and Mrs. Claude Weegar visited Mrs. Helda Black, Morrisburg, last Sunday.

CLEAN-UP PAINT-UP FIX-UP

A WIDE SELECTION OF

OF

WALLPAPER

Now Available

STRIPPABLE, ETC.

(PROMPT DELIVERY)

Experienced in Paint and Wallpaper Needs

—Largest Paint Centre In The District—

BEGG LUMBER CO. LIMITED

Phone 987-2802 Crysler, Ont.

THE SWEETEST GIFT Christmas Candy

It's New! It's Different!

OLIN BROWN CANDIES

AND IT'S IDEAL FOR YOU AND YOURS!

A COMBINATION TREAT AND FLORAL ARRANGEMENT

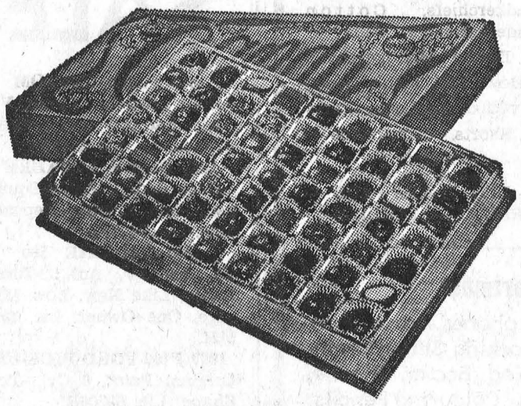

* FOR HOSPITAL SHUT-INS
* FOR HOME PATIENTS
* FOR ANNIVERSARIES
* FOR BIRTHDAYS
* OR JUST TO SAY "Thank You"

An attractive arrangement of flowers and candy beautifully arranged to please "A Very Special Someone"

FOR ADULTS WHO ARE YOUNG AT HEART AND FOR CHILDREN WHO LIKE SPECIAL SURPRISES

DROP IN OR CALL US ANYTIME

DURANT'S FLOWERS & GIFTS

— Phone 448-2060 —

CHESTERVILLE ONTARIO

FOR PROGRESS

IN WINCHESTER TOWNSHIP

VOTE

SULLIVAN

SHOP NOW WHILE THERE IS A FULL ASSORTMENT



FOR

EVERYONE

ON YOUR LIST

from $1.25 to $40.00

Hats & Scarf Sets from $9.95

TOYS GALORE from $1.79

Mitts - Sweaters and Ponchos

HAND MADE GIFTS MADE WITH CARE FOR THOSE YOU CARE FOR

Vallance Needle Point

BROOKDALE SHOPPING PLAZA

CORNWALL, ONT.

The Early Santa gets the Easy Christmas!

CO-OP

Has Gifts for Everyone On your Christmas List

CHESTERVILLE DISTRICT CO-OPERATIVE INC.

Chesterville 448-2377 — Phone — Finch 984-2450

FARMERS

JAMESWAY SPECIAL

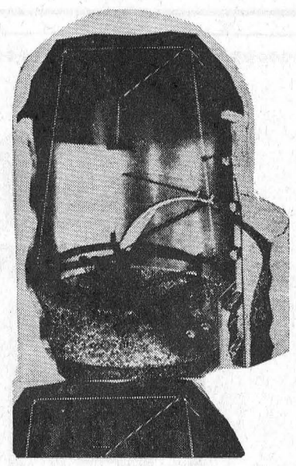

Are you familiar with the only Positive Drive Silo Unloader on the Market? The Machine that doesn"t Depend on Silage for Traction. That will unload your Silo at a Perfect Level and Keep the Wall Perfectly Clean, Winter and Summer.

If your interested in a Silo Unloader for a Stave, Poured Concrete, or even a Wooden Silo.

"Phone Us Now For A Free Estimate"

We Are Offering a Special on **Our Jamesway Silo Unloader** until Dec. 10, 1970.

BYERS CONSTRUCTION

CHESTERVILLE, ONTARIO

Phone 448-2182

Res. 821-1562

WE CARRY

A Complete Line

OF

* PLYWOOD
* LUMBER
* MOULDINGS
* CABINETS
* HARDWARE
* MARTIN SENOUR PAINTS
* CARPENTER TOOLS

Plus All Other Building Supply Needs

Heads or Tails YOU WIN When You Shop Here!

SNOW SHOVELS of all Types

SCRAPERS, SNOW BUCKETS, Etc.

Reduced 15 %

STORE HOURS

Monday to Friday — 8:00 a.m. to 6:00 p.m.

Saturday — 8:00 a.m. to 1:00 p.m.

BRAY

BUILDER'S SUPPLY

AND HARDWARE STORE

Cornwall, Ont. Phone 932-5264

In the past, Chesterville has disposed of its sewage via private septic units. The new system provides up to date anti-pollution equipment and ensures protection of the South Nation River.

BOWLING NEWS

Monday Mixed League

Mens' High Single — Father Snyder 324.
Mens' High Triple — Father Snyder 724.
Ladies' High Single — Annie Merkley 261.
Ladies' High Single — Annie Merkley 588.
Team standings — Richard 40, Father 38, Wanda 37, Lyle 32, Willy 26, Betty-Ann 16.

Monday Young Peoples' League

Mens' High Single — Pete Monast 330.
Mens' High Triple — Pete Monast 682.
Ladies High Single — Lorna Summers 236.
Ladies' High Triple — Tootie Helmer 611.
Team standings — Tootie 48, Mary 37, Len 27, Ted 14.

Wednesday Afternoon Ladies' Bowling League

Ladies' High Single — Maria Shane 259.
Ladies' High Triple — Helen Moran 721.
Ladies High Average — Pat Monast 194.
Team standings — Betty McIntosh 44, Helen Moran 43, Glenna MacIntosh 38, Marlene Stewart 29.

Community Bowling League

Mens' High Single — Lorne Byers 341.
Mens' High Tsiple — Lorne Byers 794.
Ladies' High Single — Esther Johnston 248.
Ladies' High Triple — Esther Johnston 659.
Team standings — Harold 41, Earl 37, Russel 35, Lorne 34, Bob 33, Gord 30.

Helm's Wednesday Afternoon Ladies League

High Cross — Elaine Walsh 596.
High Single — Florence Brydges 223.
High Average Elaine Walsh 189.
Team standings — Francis Nugent 56, Vera Begg 46, Irma Johnstone 44, Annie Manley 42, Joan Leclair 33, Mary Grady 31.

Berwick Thursday Night Mixed League

Mens' High Single — Donnie Meldrum 233.
Mens' High Cross — Donnie Meldrum 570.
Ladies' High Single — Dorothy Meldrum 239.
Ladies' High Cross — Dorothy Meldrum 632.
Team standings — Garnet Rutley 44, Percy Jackson 35, Chris Van Turnout 28, Chas. Grady 28, Donnie Meldrum 28, Clair Robertson 26.

BUSY MATRONS

Ladies High Single — Jean Ball 265, Muriel Smith 243, Lois Dillabough 227.
Ladies' High Triple — Jean Ball 643, Lois Dillabough 596, Jean Byers 578.
Team standings —Sharon C. 45, Ella 44, Anne 34, Velma 23, Sharon S. 22, Gladys 21.

Trade up to this winter's all new status symbol



- Twin cylinder vibration-free 30 horsepower engine
- Tuned exhaust for maximum power and quiet operation
- Torque Sensitive Drive automatically gears down for tough conditions
- 20½" wide track means more traction, safer driving and handling
- Features like disc brakes, neutral lockout, compression release and more

There are 7 models for '71, including the fast, light 200's, the stable Wide-Track 2000's and the high performance RK Twins.

Snow Cruiser
Engineered by Evinrude & Johnson

MUNRO'S GARAGE
Sales and Service
CHESTERVILLE - - - ONTARIO

CLEARANCE SALE on USED CARS

FROM DECEMBER 1 to DECEMBER 5

All Cars Must Go
TO MAKE ROOM FOR THE 1971'S

Stock No. 2356
1967 CHEV IMPALA, 2-dr. Hard Top
Was $1995.00 ..... Sale Price $1595.00

Financing on the Spot through G.M.A.C or Bank of N. S.

For Prompt and Courteous service contact
A. & R.
GREGOIRE AUTO LTD.

SALES REPRESENTATIVES: Hector Deguire, Richard Wagner and Sheldon Robinson.

Embrun: 443-2885/42 — Ottawa: 237-0870
EMBRUN — ONTARIO

Shoulder of Lamb	lb. 39c
Chicken Wings	3 lbs. $1.00
5 lb. box Boston Blue Fillet	$1.79
Lean Meaty Spareribs	lb. 59c
Baby Beef Liver	lb. 39c
Thrifty Bacon 3 - 1 lb. pkgs.	$1.00
Sides of Beef Cut Wrapped & Frozen	lb. 63c

EARL'S MEATS
Phone 448-2324 Chesterville, Ont.

Real Estate
REDUCED

This lovely 3-bedroom, 2 storey home in Chesterville. Corner lot. Hardwood floors 1½ bathrooms, fuel fireplace.$8,000 will handle.

Ann Van Sleuwen
Phone 774-3022
W. C. MacDonald
Broker
Phone 774-2331



FARMERS...

In order that we may **better** our **feed service** to our many customers, we have added a **Bulk Delivery Feed Truck** to our fleet. So for bulk of an kind — **Meal - Pellets - Crumbles** — give us a call. Prices are always right.

CLEMENT FEED AND FARM SUPPLIES LTD.
Phone 448-2161 Chesterville, Ont.

For Sale
USED SNOWMOBILES

1970 Sno-Jet 19 HPE	$695.
1970 Sno-Jet 19 HP	$650.
2 — 1970 Sno-Jet 27 HP ea.	$725.
1970 Sno-Jet 28 HPE	$725.
2 — 1970 Sno-Jet 24 HPE ea.	$825.
1970 Sno-Jet 35 HP	$875.
1969 Sno-Jet 19 HP	$475.
1970 Ski-Doo 20 HP	$695.
1969 Ski-Doo Nordic 24 HPE	$700.
1969 Polaris 20 HPE	$575.
1968 Ski-Daddler 23 HP	$550.
1968 Snow Cruiser 14 HP	$425.
2 — 1968 Rustlers 18 HP ea.	$475.

APPLY TO
CARL - DON EQUIPMENT
Chesterville Phone 448-2166
Mountain Phone 989-2049
Will be open at Mountain Thursday and Friday Evenings

Something Special
YOUR FAVORITE FOODS AT POPULAR PRICES!

Leduc's
FINCH, ONTARIO

Ready Cut Macaroni & Spaghetti, 2 lbs.	29c
Mary Lou Margarene, 4 lbs.	1.00
Tourelle Creamery Butter	69c
Fresh Mild Cheddar Cheese	59c
Canada Bread, Pony Tail, 24 oz.	18c
Lowney's Ice Cream, ½ gal.	89c
Bakeasy Shortening, 3 lbs.	89c
Burns Pure Lard, 4 lbs.	1.00
Success Crystal Floor Wax, 27 oz.	89c
Dutch Cookies	3 for 1.00

NO.1 PANTY HOSE
ALL SHADES — ALL SIZES
2 pair per customer
69c

DRAWING FOR 10,000 FREE STAMPS
Once a Month
Names of Winners Posted in Store

Fresh Grade A lge. eggs	Doz. 47c
Fresh cracks	3 Doz. $1.00
Wonder Bread Christmas Fruit Cake	4 lbs. $1.89

Cooking Onions, 5 lbs.	39c
Fresh Cabbage, head	15c
Bananas, lb.	10c
Sunkist Navel Oranges, 2 doz.	89c
Fancy McIntosh Apples, 5 lbs.	59c

$2.00 REFUND ON TURKEY
WITH BOLD AND IVORY LIQUID



99c GIANT SIZE 79c

SPECIAL!

Asst'd Canned Drinks	9c
Valley Farm French Fries, 2 lbs.	39c
Donald Duck Orange Juice, 6 oz.	5 for 1.00
LaBelle Fermiere Meat Pies	69c
Morton Asst'd TV Dinners, 11 oz.	59c
Fanta Ginger Ale	6 for 39c
VanCamp Pork and Beans, 19 oz.	4 for 88c
Heinz Tomato Soup, 10 oz.	8 for 1.00
Heinz Tomato Juice, 19 oz.	6 for 1.00
Bathroom Tissue, 8 rolls	1.00
Jello	10c
White Pea Beans	5 lbs for 79c
Cooking Peas	5 lbs. for 69c

MAPLE LEAF SPECIALS

BOLOGNA, 3 lbs.	1.00
THRIFTY BACON, 1 lb.	39c
WIENERS	39c
LAMB ROAST	49c
LAMB CHOPS	59c
PORK ROAST	39c
BUTT PORK CHOPS	59c
LOIN PORK CHOPS	69c
PORK SPARE RIBLETS, 3 lbs.	1.00
FRESH HAM ROAST, lb.	59c
BLADE ROAST BEEF, lb.	59c
CHICKEN LEGS & THIGHS, lb.	49c
CHICKEN BREASTS, lb.	59c
FRESH DUCKS, 4 to 6 lbs.	59c
CHUCK STEAK, lb.	69c

QUARTERS OF BEEF
Cut and Wrapped for Freezer
55c LB.

MANY MORE INSIDE FEATURES
GET FREE GIFTS WITH 3-STAR STAMPS

STORE HOURS: Mon., Tues., Wed.: 8 a.m. - 6 p.m.
Thursday: 8 a.m. - 9 p.m.; Friday: 8 a.m. - 10 p.m.
Saturday: 8 a.m. - 9 p.m. We Deliver.

Phone 984-2270 Finch, Ontario

Happy Gifting!

WOULD YOU BELIEVE?

That there are still many gift items which you can buy for $1.00 and less. Here are a few suggestions from Moriarty's

Bikini and other Fancy Pants — Sockets, Nylons, Panti-hose — Playing Cards — Bath Powder — Cologne — Shower Mate — Stationery — Address Books — Scarves — Slipperettes — Barrettes — Bows — Hair Trim

Men's Irish Linen Initialed Handkerchiefs, Cotton Handerkerchiefs, Blue or Red Dotted Handkerchiefs — Boy's and Men's Socks — Fruit of the Loom Shirts and Shorts — Armbands — Garters

TEA TOWELS — POT HOLDERS — HOT PLATE PADS — PLASTIC OR COTTON HALF APRONS — DOILIES

In the Toy Department

Trucks, Cars, Hot Wheels, Telephones, Irons, Furniture, Dishes, Card Games, Korking Sets, Dominoes, Checkers, Books, Colouring Books, Blocks, Farm Animals, Puzzles, Crayons, Colouring Pencils, Markers, Chalk, Rattles and Many More Items

"Take Time to Remember" with a GIBSON CRISTMAS CARD

The following are a few suggestions which cost between $1.00 and $2.00

— Cribbage Boards, Bridge Pads, Playing Cards
— Shower Soap, Talc
— Keycase, Leather Belts
— Bar Set
— Flash Lights
— Ladies Slippers
— Bubble Bath, Bath Oil
— Comb & Brush Sets
— Photo Albums, Stationery
— Manicure
— Bun Bounets & Other Hair Trim

Coro Jewellery Bracelets, Pins, Chokers, Beads, Rings and Many Other Items between $1.00 and $2.00.

NO DEPOSIT NECESSARY ON LAY-AWAYS

MORIARTY'S
THE FAMILY DEPARTMENT STORE
Chesterville, Ont. Phone 448-2354

USED CAR SALE

1969 FORD CUSTOM
4-Door Sedan, 2-tone, V8, Aut., Radio, Heavy Duty Suspension. Lic. 15052H.

1968 BUICK LESABRE
4-Door Sedan, Fully Equipped, One Owner, Dependable. Lic. 94075E.

1967 GALAXIE 500
V8, 390 2V, Aut., 2-Tone, Radio, Like New, Low Mileage, One Owner. Lic. 159-51H.

1967 F100 FORD PICK-UP
Original Paint, 6 Cyl., Top Shape. Lic. 99506B.

1966 CUSTOM FORD
4-Door Sedan, 6 Cyl., Aut., Perfect Vehicle. Lic. 15952H.

1966 GALAXIE 500
2-Door HT, 390 2V, Aut., PS, PB, Radio, Heavy Duty, One Owner. Come and Test Drive.

1966 COMET
4-Door Sedan, 6 Cyl., Aut., Radio. Lic. 13443H.

1965 CHEV. STN. WAGON
6 Passenger, V8, Aut., Radio, Perfect Condition, Real Bargain Price. Lic. X50580.

1965 FORD CUSTOM
4-Door Sedan, V8, Aut., Radio, One Owner. Lic. 601-98E.

1964 MERCURY MARAUDER
Bucket Seats, Floor Shift, All Power, Dark Green, White Interior, Very sharp. Lic.26A3907.

Many Others to Choose From
ALL REASONABLE OFFERS CONSIDERED

BOURGIE - LEPAGE AUTOMOBILES
FORD DEALERS
Centre Town
EMBRUN — ONT.
— 443-2942 —
— Ottawa 236-4989 —