

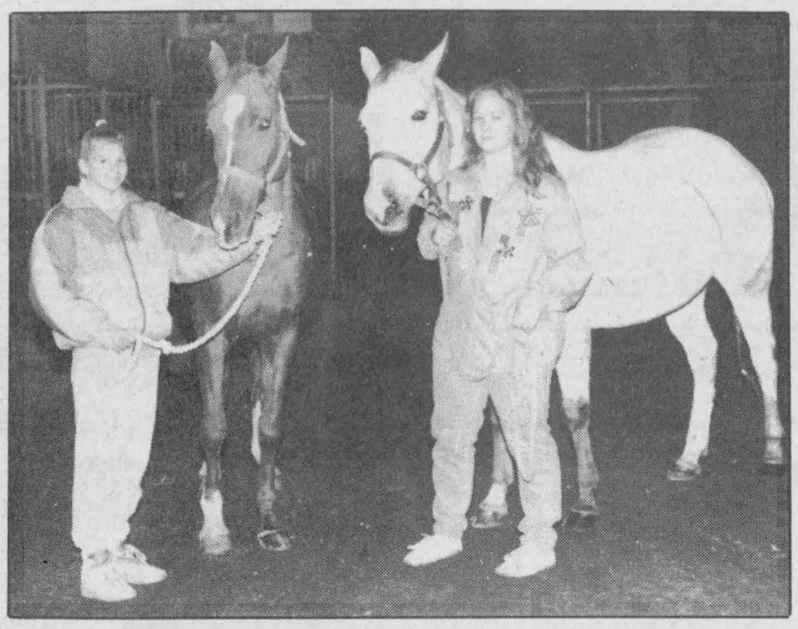



A capital affair

Visitors to Capital Agrifest held Oct. 12-17 had plenty to keep them busy. Besides livestock shows, the event also featured a horse pull, country market and homecrafts competitions, step dancing and fiddling competitions, and much more. Pictured clockwise, from top left: a youngster tries out a motorcycle in the newly added midway; Robert Velthuis gets his calf in tip-top shape for a show; Carleton County 4-H members prepare a calf for the Championship Show; and horse club members Tracy Beattie and Kelly Fields with their horses Martha and Jetette, respectively. Press Photos — Fetterly

WINCHESTER PRESS

Wed., Oct. 20, 1993





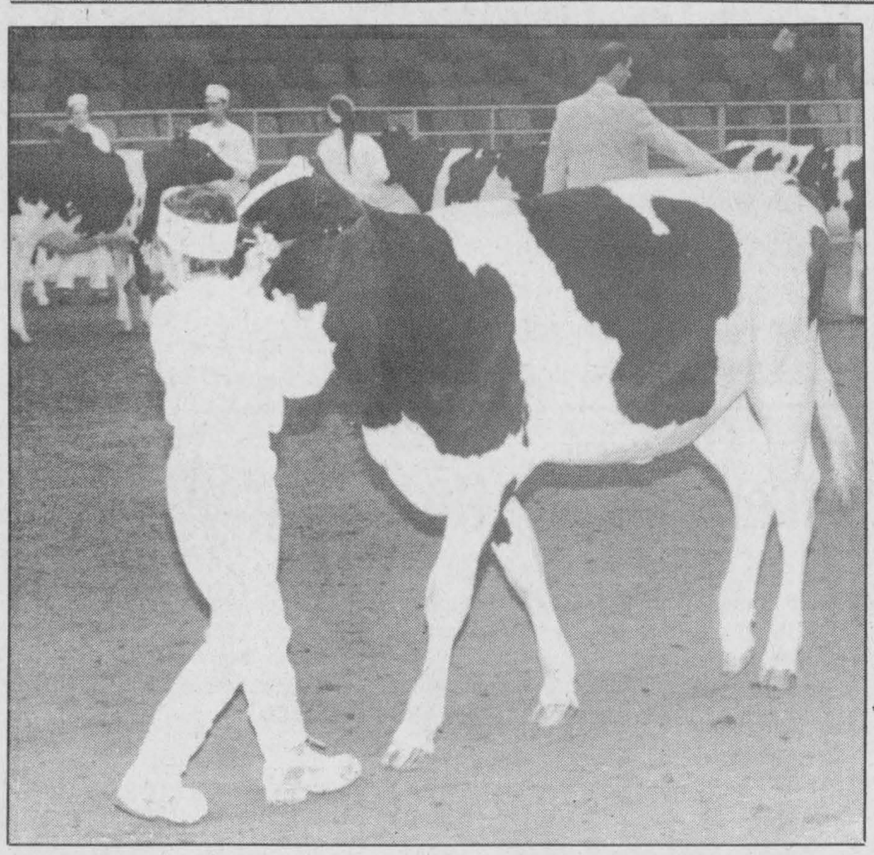

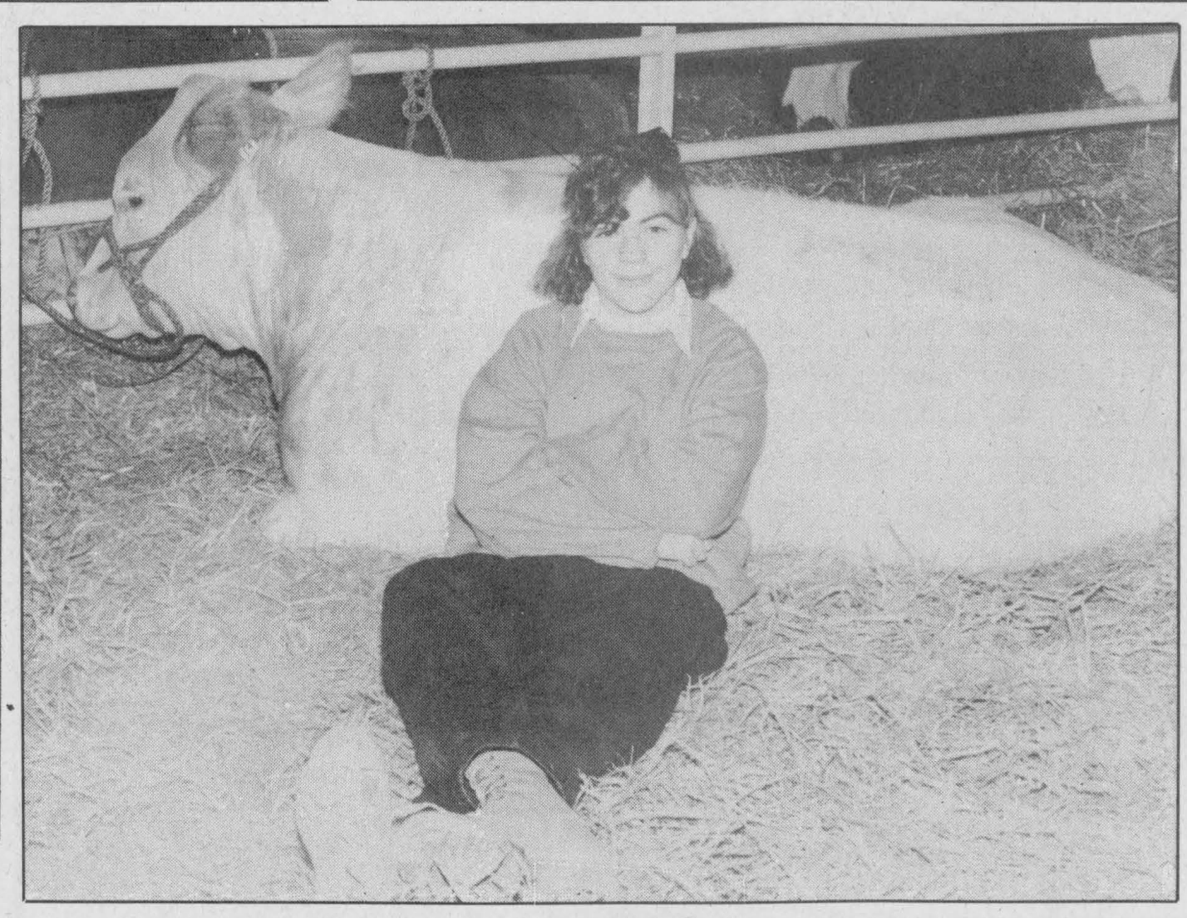

Clockwise, from top left: Sheep Club members Spring Dillabaugh, Amanda Dillabaugh, John Vanlanen, Michael Fawcett, Angela Berube, Cara Berends, Julie Simpson and Ashley Dillabaugh show off their lambs; two young ladies try their hand at pumpkin carving; Chrystal Workman of South Mountain and her steer "Bud" take a break after the Beef Show; and Danny Ouellette of Winchester shows a calf in the 4-H dairy show; Press Photos — Fetterly

Breeze Hill Holsteins exhibit top string at championship show

Dianne Fetterly
Agricultural editor

KEMPTVILLE — Glen and Larry McDonald's Breeze Hill Holsteins of Winchester captured premier exhibitor honors at this year's Eastern Ontario - Western Quebec Championship Show held Oct. 7 in Kemptville.

Breeze Hill showed reserve grand champion, Mildown Revelation Patti, who also won the five-year-old class and was last year's grand champion female.

The show's grand champion was four-year-old Railhaven Planters Peanut exhibited by Patrick J. Turner of Gananoque. Railhaven won the best udder category and placed first in the four-year-old class. Railhaven was also reserve premier breeder and showed honorable mention cow in the grand champion class.

Sandy Crest Holsteins of Arnprior was named premier breeder and reserve premier exhibitor. Sandy Crest also placed first in the breeders herd class.

The junior champion was junior yearling, Repa Joy Broker exhibited by Cherry Crest Holsteins of Martintown and Amlaird Holsteins and Gerald and Gerald Todd Jr.

Reserve junior champion was Mibelson Tab Iverness, a senior calf exhibited by Denis Leduc, Ferme Mibelson, Versy Holsteins, Ferme Desrosiers and Christian Roberge of Buckingham, Quebec. Boalcrest Counsellor Camilla exhibited by Elmer and Diana Boal of Pakenham received honorable mention.

The show featured 183 animals by 84 exhibitors. The top three placings in individual classes as judged by John Buckley of Lindsay were:

Intermediate calf: Arlanda Broker Amme, Glenn McKay; Showcase C C Erina, Irish Acres Holsteins; Helmcrest Broker Janet, Richard and Paul Helmer;

Senior calf: Mibelson Tab Iverness, Denis Leduc; Ferme Mibelson Inc, Versy Holsteins, Ferme Desrosiers and Christian Roberge; Glennaughton Mavis, Rob McOuat; Shurgain Counselor Blossom, Alexandria J. Woosey;

Summer yearling: Cherwood C Val Neomi, Roger Turner and Bruno Giacomazzi; Sandy Crest Gazelle, Sandy Crest Holsteins; Konkordia Diablo Tili, Ferme Robert Villeneuve and Fils and Amy MacEwen;

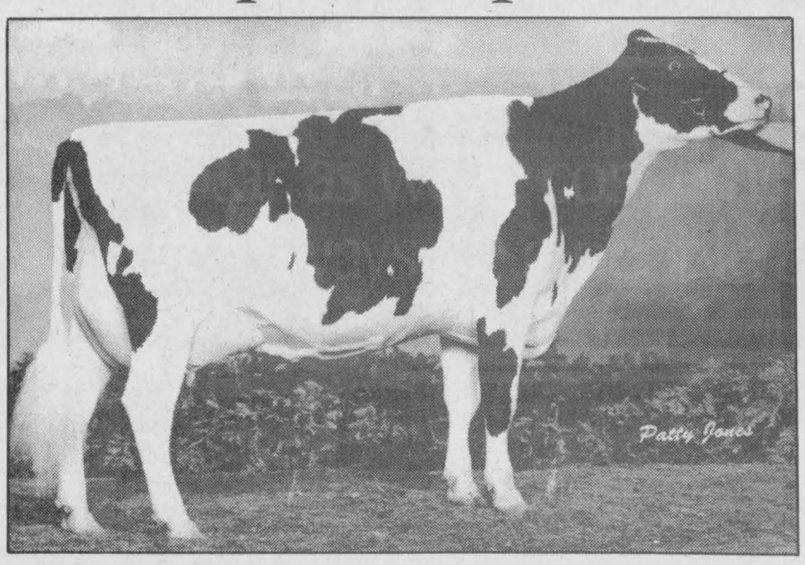

Mildown Revelation Patti, reserve champion.

Farm update

Junior yearling: Repa Joy Broker, Cherry Crest Holsteins, Amlaird Holsteins and Gerald and Gerald Todd, Jr.; Joyal Counselor Guylene, Lafrance/Roberge/Landry/Denalie/Markani; Rosevine Sundrine Inspiration, Wendall Joyce, Kelly McEwen, MacDonald College;

Intermediate yearling: Guyview Lincoln Lilac, Keith Guy; Delcreek Conquest Clover, Glenn McKay; Mapleley Lindy Helma, Alfred J. Latulipe;

Senior yearling: Boalcrest Counsellor Camilla, Elmer and Diana Boal; Vieuxsaule Selor Cynthia, Francis Chartrand; Gillette B S Beckel ET, Dr. Gilles Patenaude;

Junior two-year-old: Milnedale Jethro Bounty, Breeze Hill Holsteins; Marlau Couselor Niagara, Andrew McOuat; Limbra Burgundy Carillon, Huybregts Farms Ltd.

Senior two-year-old: Marlau Starbuck Malea, Breeze Hill Holsteins; Sandy Crest Pirate, Sandy Crest Holsteins; Mapleley Jethro Marlene, Alfred J. Latulipe;

Junior three-year-old: Aitkenbrae Melvin Pat, Breeze Hill Holsteins; Welcrest Astra Ella, Breeze Hill Holsteins; Sandy Crest CC Gorilla, Sandy Crest Holsteins.

Senior three-year-old: Stoneden Mark Bev, Stoneden Holsteins; Breeze Hill Triple Trudy, Breeze Hill Holsteins; Walkerville Jubilee Valerie, Breeze Hill Holsteins;

Senior four-year-old: Railhaven Planters Peanut, Patrick J. Turner; Seawayview Tickles, Seawayview Holsteins; Leela Counselor Oral QE, Leela Holsteins;

Senior five-year-old: Mildown Revelation Patti, Breeze Hill Holsteins; Sandy Crest Annalynn, Sandy Crest Holsteins; Loubel Starbuck Alexandra, Breeze Hill Holsteins;

Mature cow: Railhaven He-Man Boom Boom, Patrick J. Turner; Lil-Char Melvin Holiday, David Rankin; Dandy-Lea Chief Candy, Dr. Gilles Patenaude;

Best udder: Railhaven Planters Peanut,Railhaven Holsteins; A Jabob Mark Heavenly Joy, Dr. Gilles Patenaude; Mildown Revelation Patti, Breeze Hill Holsteins;

Breeders herd: Sandy Crest Holsteins, Seelby Holsteins, Stanhow Holsteins;

County Club herd: Leeds, Carleton-Russell, Dundas.

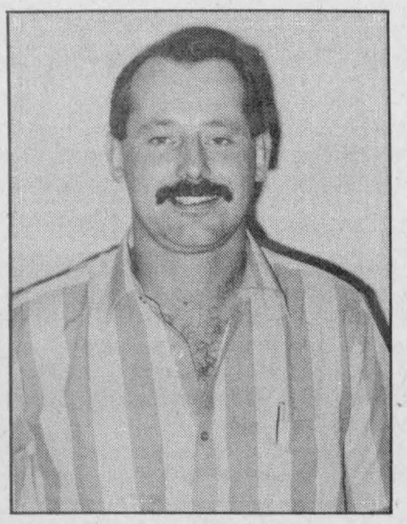
Gerry Wever

Wever named area manager

GUELPH — The recent restructuring of DHI's Field Services Division is now complete with the implementation of five district managers for the province.

Gerry Wever is the new manager for district 5, which encompasses the Eastern Ontario counties of Renfrew, Lanark, Ottawa-Carleton, Leeds, Grenville, Prescott, Russell, Stormont, Dundas and Glengarry. He administers 40 staff who oversee 1,241 herds. After graduating from the Kemptville College of Agricultural technology in 1983, Wever worked on his family's dairy farm before joining the corporation in 1984.

The role and focus of district managers will be:

— working with staff to successfully manage change;

— providing on-going staff development;

— focusing on increased product knowledge; and

— providing on-going communication and support to staff.

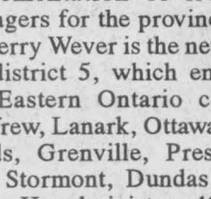
$59.95
TREAT YOUR FEET
TO BETTER WORK BOOTS BY TUFMAC, GORRILLA, KAUFMAN, GREB OR BOULET, SIZES 4-13, CSA
LINDSAY & McCAFFREY GENERAL MERCHANTS
5546 MAIN ST., MANOTICK
TEL: 692-3368

Carleton producers look for educator

METCALFE — The Carleton County Milk Committee is looking for someone to represent the new Ontario Dairy Education program in Carleton County.

The representative, formally known as the Carleton County Dairy Educator, would visit schools and other institutions spreading the good word about milk. The successful candidate will also be encouraged to initiate presentations to a broader spectrum of consumer groups in an effort to promote milk.

For the most part, the dairy educator's target audience will be elementary students in grades four, five and six. To provide a positive image about the industry, Ontario Dairy Educator program provides specific presentation material including the Ontario Milk Marketing Board's *From Moo to you* education kit.

The ideal candidate should have an agricultural background and a strong commitment to the dairy industry. He/she should feel comfortable speaking to children or peers and be willing to travel within the county. The position is open to men and women who are at least 18 years of age as of this past July. The person selected for the job will receive an honorarium, all the necessary materials needed and a travel allowance.

The Ontario Dairy Education Program has been developed as a replacement for the Ontario Dairy Princess Program. The traditional crown and sash of the princesses will be replaced by another trademark for the educators. The trademark has yet to be finalized.

"This is a new program with lots of potential," said Carleton County Milk Committee representative Vera Mitchell. "The person who comes on board will be encouraged to make suggestions and develop other presentation opportunities."

Anyone interested in becoming the Dairy Educator for Carleton County, should contact Vera Mitchell at 821-0460 by Oct. 25. Interviews begin Nov. 1.

Advertising pays

"So far as we're concerned, banking will always be a people business."

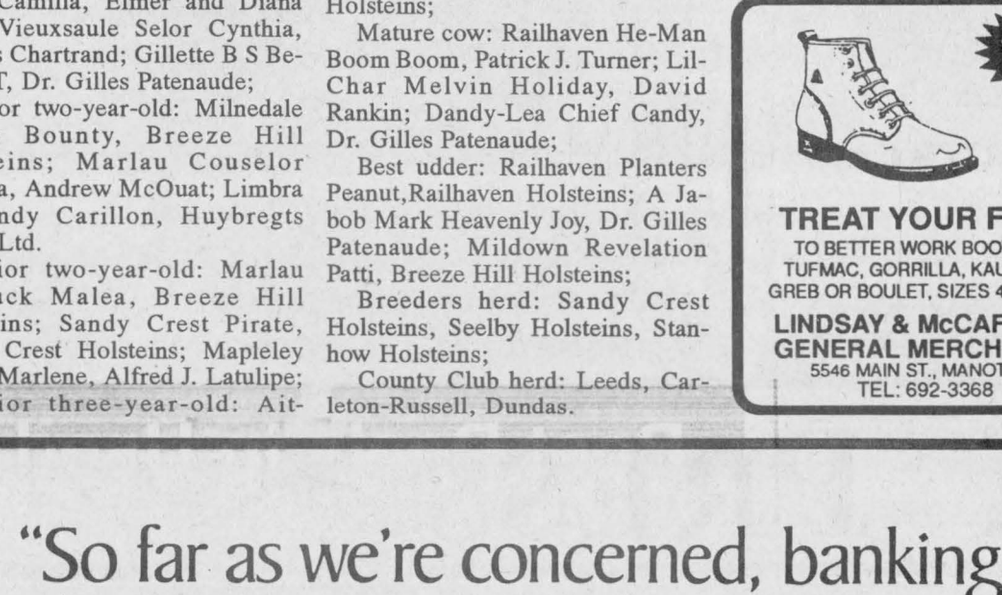

So far as we're concerned, banking will always be a people business. For people with plans as well as problems, with future goals as well as present needs.

That's why all new Farm Improvement Loans booked on a floating rate basis from now until May 31, 1994 qualify for a special interest rate of Scotiabank's PRIME for one full year!

It's just another example of the kind of commitment you need in your farm business, the kind of banking that can make a big difference to your future.

For more information, call or drop by our South Mountain branch. We will be happy to review the details with you.


E.R. (Earl) McBean

Scotiabank

E.R. (Earl) McBean
Manager

The Bank of Nova Scotia
South Mountain Branch
Box 50
South Mountain, Ontario K0E 1W0
Tel. 989-3023

Agri-business directory

Ron JOHNSTONE EQUIPMENT LTD.
Morewood Road, RR1
WINCHESTER
448-3562
SERVICE • SALES • PARTS • INSTALLATION
24 hours, 7 days a week

Plante Farm Equipment Ltd.
ALFA-LAVAL AGRI
• Val Metal
• Houle barn equipment
• Mueller bulk coolers
• Universal dairy equipment
Brinston 652-2009

LORNE E. ACRES EQUIPMENT INC.
Superior Silos & Liquid Storage
High Moisture Oxygen Controlled Bottom Unloading Sealed Silos
Winchester 774-2672
Box 482, Winchester, Ontario, K0C 2K0
Res.: (Lorne Acres) 774-3129
Patz MATERIAL HANDLING & FEEDING SYSTEM
SMALE LIVESTOCK HANDLING EQUIPMENT

MASSEY-FERGUSON Where farmers' ideas take root.
TIBBEN EQUIPMENT LIMITED
For all your equipment needs contact George
BRINSTON 652-4881

EASTERN CROP DOCTOR REG'D
Agricultural Consulting Services
(Soil Sampling, Fertilizer and Pesticide Recommendations)
Dean Williams
Cliff Metcalfe
774-5695
P.O. Box 933
Winchester, Ont. K0C 2K0

KIEFER BUILT TRAILERS

• Horse and Livestock Trailers
• Steel and Aluminum
• Ball and Fifth Wheel
McIntosh EQUIPMENT LIMITED
3436 RIDEAU ROAD
5 Miles South of Ottawa, Just East of Hwy. #31
822-2252 1-800-361-2677

QUINTAN PRODUCTS INC.
Winchester 774-3320
BEST PRICES:
Agricultural lime
Steel and plastic culverts
Septic tanks and sewer pipe
Plastic tubing and fittings
Plasboard (recycled building material)
CONTRACTING:
Excavation
Tile drainage
Henry Zandbergen
Ron Zandbergen
Albert Zandbergen

BOUMATIC
For all your Dairy Equipment needs
Milking - Cooling - Feeding - Automation - Sanitation
DUNDAS AGRI-SYSTEMS INC.
24-hr. service BART GELEYNSE 652-4844

H.D. Tile Drainage Ltd.
BIG O
SPECIALIZING IN FARM DRAINAGE
- Bulldozer and backhoe rentals
- Erosion control projects
- Manure storage
- Milkhouse/parlor waste disposal systems
- Sub-irrigation systems

HENRY DOORNWAARD RR1, Winchester 774-3751

Rentals available DAILY OR WEEKLY
- Rear tine tiller
- 3" water pump
- 1-1/2" water pump
- Vibrator packer (for trenches)
- 2200W generator
- Trimmer
- Cut-off saw
- Shredder
- Vibra plate (compactor)
- Push mower
- 16" saw
- 36" cement troweller
- Aerator
- Dethatcher
- Hedge trimmer, 30"
- Posthole auger

Tom's AIR COOLED ENGINES LTD.
SALES, SERVICE & PARTS
Hwy. 31, Vernon
821-1060

Canadian farmers stand firm on GATT

OTTAWA — Jack Wilkinson, president of the Canadian Federation of Agriculture, headed off to Geneva earlier this week with farm leaders to work with Canadian officials in support Canada's balanced position.

"The purpose of the Canadian Federation of Agriculture mission is to support and encourage the efforts of Canadian negotiators to achieve a GATT agreement on agricultural trade," stated Wilkinson, leader of the CFA trade mission to Geneva. "As the voice of Canadian farmers, we are seeking a GATT agreement which establishes clear rules governing agricultural trade and domestic policies which may distort trade."

"The CFA mission is a balanced one," added Brian Saunderson, representative of Prairie Pools Inc. and chairman of the CFA trade committee. "The members of this mission have years of experience in the area of international and domestic trade and include representation from the grains sector, supply managed commodities, mixed farming and cooperatives."

"Part of Canada's balanced position is the clarification of GATT Article XI:2(c)(i) and we are going to Geneva to gain international support for this," commented Alex Craig, a director of the Canadian Egg Marketing Agency. "Clarification is essential if we are to ensure the stability of our supply management sector."

Also representing the Canadian supply management sector on the CFA mission is Bob Friesen, chairman of the Canadian Turkey Marketing Agency and an executive member of the Canadian Federation of Agriculture.

"It is essential for the future of Canadian agriculture that we do get a GATT deal by Dec. 15," stated Roger George, president of the Ontario Federation of Agriculture, and a member of the CFA delegation.

"This CFA trade mission is part of a national agricultural strategy to support Canada's balanced position. There has been a delegation of Quebec farmers and following this mission there will be a supply management mission and another farm group accompanying the B.C. Minister of Agriculture," added Pierre Gaudet, vice-president of the Union des Producteurs Agricoles.

"At this eleventh hour, Canadian farmers stand firm on Canada's balanced position," concluded Wilkinson.

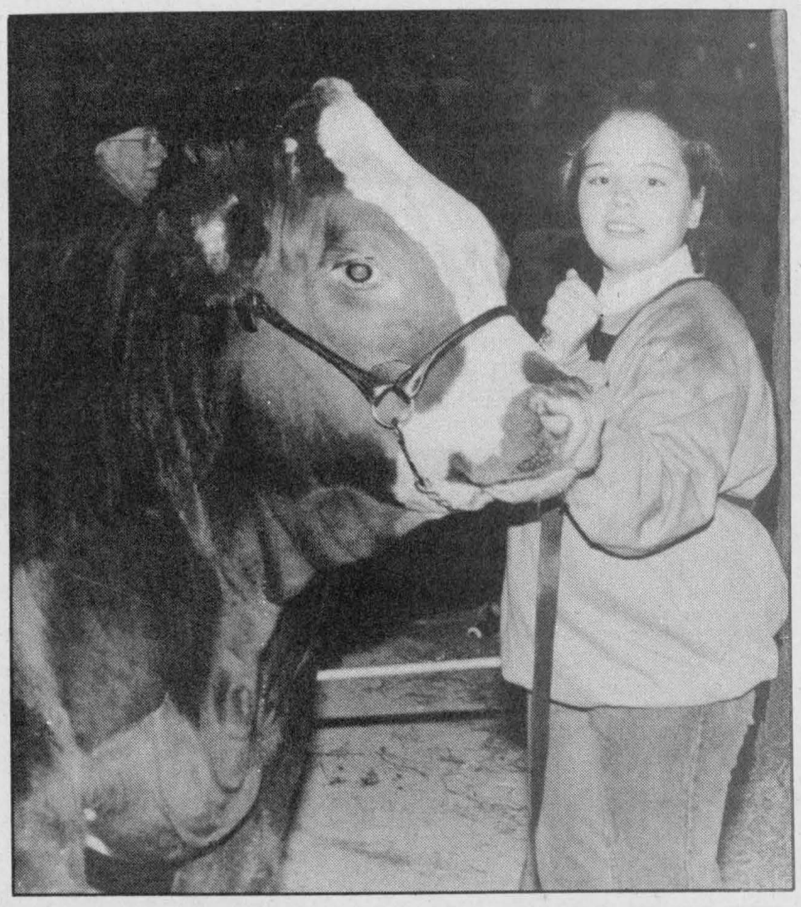

Reserve champion

Erin James of the Russell area showed reserve champion steer in the Regional Championship Steer Show held last Friday during Agrifest. More results of the Regional 4-H Shows will appear in next week's edition of the Press.

Press Photo — Fetterly

Soil sample cereal fields after harvest

by Gilles Quesnel
Crop Advisor, OMAF

Because of the harvest rush and the frequency of poor weather in the fall, summer may be a more convenient time to soil sample forage and cereal fields. However, in the case of corn and soybean fields, time permitting, it may be more practical to soil sample in the fall immediately after harvest.

From a physical standpoint it is much easier to soil sample in a harvested corn or soybean field than to sample in a standing crop. But the main advantage of soil sampling after harvest is that the combine operator will know how the crop yielded across the field and where yield variability occurred.

This way parts of the field where the crop differed in appearance or in yield can be sampled separately. Even if these areas are too small to fertilize separately, by sampling problem areas separately one can determine whether or not the problem is related to soil fertility and pH.

Also, at times when soil cores from problem areas are included as part of the total field sample they can distort the fertility reading from the main part of the field.

When sampling, each field or uniform section of a field should be sampled separately. This also refers to areas which have been fertilized, manured, or limed differently in the past. At least 15 to 20 soil cores six inches deep should be taken from any field up to 10-15 acres in size.

For large fields, proportionately more cores should be taken and one sample should not represent more than 25 acres. The more cores taken, the more likely the soil sample will provide a reliable measure of the soil fertility in the field. Sampling should be done in a zig-zag pattern across the field and once the cores have been collected, they should be thoroughly mixed to make up a uniform sample to be forwarded for testing.

When submitting your soil samples for analysis, you can take advantage of Ontario's extensive soil fertility and calibration research by sending your soil sample to a soil lab which is accredited under the OMAF Accredited Soil Testing Program for the analysis you require.

Soil sample bores, information sheets, a list of accredited laboratories, and information on the cost of various tests is available from any local office of the Ministry of Agriculture and Food.

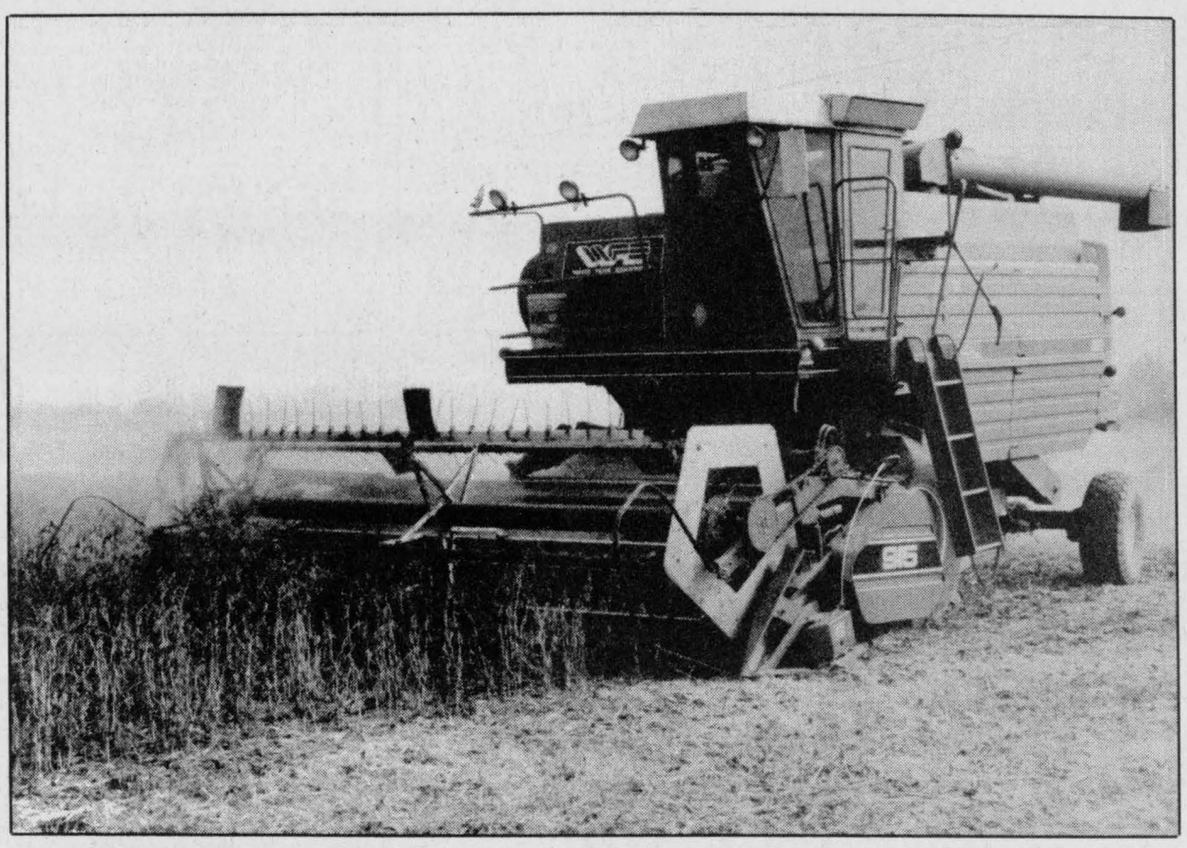

Harvest under way

Despite a lot of rainy weather over the past few weeks, soybean harvest is progressing fairly well around the area. In the past few days some farmers are already beginning to take off grain corn. Pictured; John Cinnamon combines a field of soybeans at Cass Bridge.

Notice

Due to computer difficulties at the Central Canada Exhibition Association office, results from the Agrifest shows are not available this week.

No New Taxes – No Tax Increases
Debt Management



Liberals won't commit to no new taxes. Liberals won't say how they'll replace the GST, but they will say they'll collect the $15 billion in a new tax. Their promises mean deficits that continue forever. Count the Reformers in for all of this too. Reformers will increase payroll taxes or provincial and municipal taxes to pay for UIC. Reformers will increase provincial taxes further by dumping $1.5 billion in federal debt on the provinces.

Within 30 days, the Tory government will meet with the provinces to start the ball rolling on a National Debt Management plan to coordinate taxation and eliminate duplication in federal-provincial programs. The Tory economic program works for Canadians, not against them.

People come first.

PC McKellar, Thérèse Progressive Conservative

Authorised by David Potter, official agent of Thérèse McKellar

QUINTAN PRODUCTS INC.
P.O. Box 690
Winchester 774-3320

Attention Farmers

Call now for your agricultural lime needs.
We sell, deliver and spread agricultural lime.
LIME SPREADER RENTAL AVAILABLE
"Don't put it off - put it on!"

Call for more information:
Tel. 774-3320
Fax 774-5854



Newspapers Report to You.

BOB WEAGANT
new General Manager of
DERKS EQUIPMENT LTD.
'A Division of
WEAGANT FARM SUPPLIES LTD.'
extends a warm welcome to all customers of
WEAGANT FARM SUPPLIES LTD.
and
DERKS EQUIPMENT LTD.
to come in and take a look at their newly acquired facilities and to check out the inventory reduction specials, new product lines and in house parts specials

• Hwy. 43 - Chesterville - 448-2335
• Hwy. 43 - Winchester - 774-2887
• Hwy. 29 - Brockville - 342-0668

NEW STORE NOW OPEN FOR BUSINESS

- Starter and alternator repairs
- Hydraulic hose and fittings
- Batteries
- Filters for tractors & highway tractors, etc.
- Replacement seats for tractors
- Touch-up paints and aerosols
- Welded sprockets and pulleys
- Belts, sizes A & B, for industrial, tractors, cars, trucks, equipment

For Parts and Service, see Steve

We Buy, Sell & Trade Daily
GIL BEAUDRY
BOX 550, WINCHESTER
613-774-3661 / 3662 / 3179 / 3606 / 2557

Best Deals in Used Equipment

J.R. BRISSON
EQUIPMENT LTD.
In business for four generations
—SINCE 1903—



COMBINATION COMBINE
NEW MAGNUM 7200 SERIES CLINIC

WATCH FOR SIGNS!
Thursday, October 28
1pm-4pm
at the farm of
David and Carol Bryan
Hwy. 43, 6 miles west of Winchester
WATCH FOR SIGNS!

Demonstration of new 1666 Axial Flow Combine
REFRESHMENTS WILL BE SERVED
See your local Case IH Dealer today

J.R. Brisson Equipment Ltd.
RR#3, Casselman, Ontario
1-613-764-2962 • 1-800-465-2273

case IH

Support your local Small Businesses

A message from

Ault

Ault Foods Ltd.

Winchester

Unwind, relax, indulge!

Direct flights from Ottawa

Jamaica, Cancun, Dominican Republic, San Juan, St. Maarten, Nassau

(Please call for information)



WINCHESTER TOURS AND TRAVEL AGENCY LTD.

Telephone 774-2424 445-2017

479 Main Street Winchester

"The best thing you can do for our business is leave town"

IDA®

Your Neighborhood Drug Store

507 Main Street, Winchester



Serving you since 1971

Full selection of

Home Health Care Supplies

Sales - Service - Rentals - Deliveries

Open Monday to Thursday, 9am-6pm
Friday, 9am-9pm; Saturday, 9am-6pm

SEAWAY VALLEY IDA PHARMACY

507 Main Street, Winchester 774-2633

YOUR NEIGHBORHOOD DRUG STORE®

Feeling RAMbunctious?

Take a look at the all-new Dodge Ram pickup

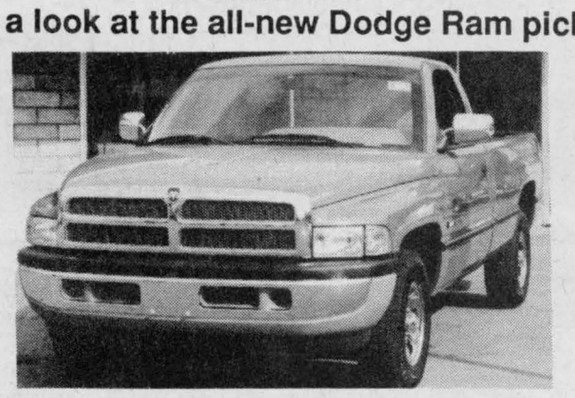

A Bold Expression of Change

Radical big-rig aero styling, ground-shaking magnum performance, V-6, V-8, V-10 or Cummins Turbo Diesel power. Your choice. Plus one big roomy cab: comfort and convenience to handle the longest haul in style.

NOT JUST ANOTHER PICKUP LINE

See Bob Porteous or Robert Wood for details.

At BOYD'S

We've got you covered

BOYD CHRYSLER

567 St. Lawrence St., Winchester 774-2520
Ottawa Direct 236-6505

WE JUST WANT TO BE THE best

"Serving you since 1936"

Small Business Week '93

Challenge and Change - Staying on Top



October 24-30

SMALL BUSINESS WEEK, October 24 to 30, celebrates the important contributions small and medium-sized businesses make to the Canadian economy. Within the context of economic recovery, a changing business environment brings new challenges for entrepreneurs. This year's theme ***Challenge and Change - Staying on Top*** *urges entrepreneurs to stay ahead of their competitors by identifying business opportunities, capitalizing on technological change and making quality customer service a priority.*

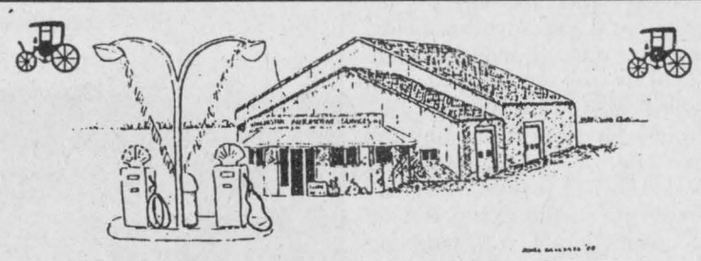

CARE ABOUT YOUR CAR? YOU BET WE DO.

CAR APPEARANCE SPECIAL
Exterior Clean, Polish and Wax
only $60.00 until Dec. 1/93

15% off
Exhaust, Front End and Brake Parts
MUFFLERS 20% OFF
Offer ends Nov. 17/93

Complete Interior Shampoo, Exterior Wash and Wax, and Engine Shampoo
only $90.00 until Dec. 1/93

AUTOPRO
- BRAKES
- MUFFLERS
- SUSPENSION
- FRONT END
- FRONT-WHEEL DRIVE

With two locations to serve you, expertise, lifetime warranty on brakes, exhaust, steering, front end, etc., the staff at Winchester Automotive and Morrisburg Autopro offer the best in automotive service for your peace-of-mind motoring.

WINCHESTER AUTOMOTIVE SERVICES

Hwy. 43 (1/2 km west of Hwy. 31)
Winchester, Ontario K0C 2K0 774-3189
Morrisburg Autopro, Hwy. 2 East, 543-CARS (2277)

STEELE VIDEO

ALL EVENTS: SPORTS, ANNIVERSARIES, REUNIONS, INSURANCE INVENTORIES

WEDDING VIDEOS

from $299



All videos may include any or all of the following:
- Titles
- Special Effects
- Old Photos Added
- Music

OTHER VIDEO SERVICES:
- Copying slides to video (adding titles and music)
- 8mm movies to video (adding titles and music)
- Photos to video (adding titles and music)
- Copying (non-copyrighted material only)

It is never too late! We will edit your homemade wedding (or any other) videos. Film may be edited during copying (imagine, no more reels to change).

Book your 1994 wedding videos before December 31, 1993 and WE PAY THE GST

BILL STEELE 774-2242



1st Month Anniversary Specials

THURSDAY, OCT. 21 TO SUN., OCT. 24

ALASKAN KING CRAB
RAINBOW TROUT
GRILLED SALMON STEAK
STEAK & SHRIMP COMBO
CHICKEN KIEV

SPECIALS INCLUDE
• Rice Pilaf or Roast Potato • Daily Vegetable • Soup or Tomato Juice • Tea or Coffee • Homemade Pie

SENIORS 15% DISCOUNT

Ryan's Restaurant

Hwy. 31, Winchester
(across from Rideau Auctions)
774-0544

Travelling Outside Of Canada?

TAKE THE PUZZLE OUT OF OUTSIDE CANADA HOSPITAL & MEDICAL INSURANCE! CALL US



BRISTER Group

WINCHESTER 774-2832
MORRISBURG 543-3731
PRESCOTT 925-5901

SET YOUR SIGHT On Service



We've expanded

Introducing "Winchester Video Leasing and Distributing"

As a direct benefit to Winchester Video customers, we will now be able to offer even more variety and more copies of the new movie titles.

We're here, seven days a week, to serve you. Same staff, same friendly service.

Genesis and Super NES, Video Camera Rentals, VHS Rentals, Genesis and Nintendo Games

WINCHESTER VIDEO

520 St. Lawrence St., Winchester 774-5858

Follow the crowd

"To Your Hometown Family Store"



Everything for the whole family in one store.

We carry a complete selection of men's, ladies' and children's clothing, footwear, etc. as well as photofinishing, housewares, household linens, toys, party goods and more.

Don't forget Midnite Madness Thurs., Oct. 28

SHADBOLT'S

Stedmans V&S Department Store

501 St. Lawrence Street
Winchester 774-2008

VISA MasterCard



October is Home Support Month and local volunteers contribute time towards making life a little easier for area residents who use programs such as Meals on Wheels. Volunteer Lee Acheson makes weekly visits with Winchester's Gladys Guidon as part of the friendly visiting program, another part of Home Support.

Support programs active in community

WINCHESTER — Did you know that one in 10 people in Ontario lives alone, feels isolated, and is unable to cope with simple daily chores like preparing meals and house cleaning?

Winchester Meals on Wheels has approximately 60 volunteers which assist the elderly, disabled and others with special needs to remian safely and comfortably in their homes and communities.

This year, Winchester Meals on Wheels delivered 4,000 hot, nutritious meals to seniors every weekday including holidays.

The VON Home Support Program for Seniors has 25 volunteer drivers and has transported 35 individuals from Winchester, Chesterville, South Mountain, Mountain, and Morewood who cannot get out on their own to medical appointments, essential shopping and outings that are vital to their mental and physical health. Friendly visitors from VON gave 100 hours of their time to visit seniors for 'just a chat...' making sure they are coping.

Lee Acheson, volunteer of VON Home Support Program for Seniors, says she volunteers because, "It is a mutually beneficial experience for myself and the people I visit. We share reminiscences, family experiences and a friendly cup of tea. We both feel better for the experience."

The VON Home Support Program and Winchester Meals on Wheels would like to thank all their volunteers for their many hours of help throughout the year. They would also like to remind you to look forward to the grand opening of the new seniors building which will be coming up soon.

Winchester Meals on Wheels will be celebrating Community Support Month by having a coffee and cake night for volunteers. Date and time to be announced soon.

For more information about becoming a volunteer or wanting some of the services provided by the VON and Meals on Wheels, please call VON Home Support (Denise LaFortune) at 774-6109 or Winchester Meals on Wheels (Caroline Wyatt) at 774-2743.

First-time voters look nationally

Elizabeth Moreau
Special to the Press

MAPLE RIDGE— It's a lot for any 18-year-old to think about. Grade 13 students at North Dundas District High School are preparing to apply for university, choose their course of study, and elect a government that will likely be in power when they begin looking for a full-time job.

Five first-time voters interviewed by *The Press* last week all said they plan to vote, and are learning as much as they can about the issues and the candidates as the campaign heads into its final days.

So far, they haven't been impressed by either the leaders debates or the media coverage of the campaign. Issues that matter most to them, like higher education and the student loan program, have barely received mention.

Rodney Merkley, Jennifer Preston, and Grant Williams haven't yet made up their minds about who to vote for. It could come down to a process of elimination.

Williams says there's no point in voting for a fringe party. He says the abundance of parties on the scene this year will make electing a majority government difficult.

Preston says Ontario Premier Bob Rae has turned her against the federal New Democratic Party, "because if that's the way the NDP government is going to be run, then I don't want it."

She says of all the leaders who spoke during the English-language debate, Reform's Preston Manning impressed her the most.

"I thought the Reform Party looked pretty good just because the things they said made sense, but I don't know all the issues they stand on," she says.

Merkely said he'll be watching the leaders closely down the stretch run of the campaign "to see who can handle the pressure."

Jason Ball and Sarah Clobridge both plan to vote Liberal.

"(Liberal Leader) Jean Chretien is older and more experienced," says Clobridge. "He knows what's most important — jobs. When I get out of university I want a job. I want there to be places for me to apply to."

Ball says Prime Minister Kim Campbell is too similar to Brian Mulroney, and says he's impressed with Stormont-Dundas Liberal MP Bob Kilger.

"I think Kilger has done a very good job for this area and I think Jean Chretien shares some of the qualities of (former prime minister) Pierre Trudeau," Ball says. "And I thought Trudeau did a good job of running the country."

Other students say the local candidates will have little to do with their decision on Oct. 25.

"The local candidates are definitely handicapped in what capacity they can serve and what difference they can make (in the House of Commons), so my vote is at the national level," says Merkley. "But I'm also concerned about smuggling and GATT and what's best for Stormont-Dundas. But I don't think I'd base my vote on that."

Some of the issues they'd like to hear more about include health care, deficit reduction, and job creation.

"Student welfare has gone up," says Ball. "How many people do we know in this school who are on welfare?"

"We don't want to inherit a country where we're going to have to pay so much taxes that we'll have nothing for ourselves," says Merkley. "The changes have got to start now."

Although the students are concerned about the future of the country, they're preoccupied with their own futures right now. Deadlines for university applications are fast approaching, and the decisions are weighing heavy on their minds.

"We've got some major decisions, and for me this is one of a lot of decisions that we have to make for ourselves," Merkley says of choosing a course of study. "There's a lot of pressure in that, having to decide what you want to do for the rest of your life."

"It's not my parents' jobs I worry about but what I'm going to do that I'm very stressed out about," says Preston. "What program can I go into so I can get a job?"

And even if they make a comfortable decision, they still wonder whether a job will await them at the end. Clobridge, whose parents are teachers, hopes to follow in their footsteps. "But will there be a place for me?" she asks.

Entertainment for children

CORNWALL— The third season of Carousel Entertainment for Children is being launched on Sat., Nov. 13 with Juno-nominee Al Simmons.

Simmons, an accomplished musician, singer, comedian and magician, spends a day at a wacky camp in *Something's Fishy at Camp Wiganishie*.

On Sat., Jan. 29, the Canadian Content Theatre digs up dinosaurs through mime, dance, storytelling and music in *Listen to the Bones*.

Join Hands Puppeteers' large, colorful animals and live music tell stories of the rain forest in its production of *The Magic Drum* on Sat., March 5.

All performances take place at Aultsville Hall Theatre at 2pm. Tickets, $18 for the complete series, are available at Le Bookstop or by calling Lea at 938-3628 or Frances at 537-2540.

Carousel is a non-profit volunteer organization dedicated to bringing live family entertainment by professional Canadian performers to the Cornwall area.

Anyone interested in joining Carousel Entertainment for Children can attend the group's next meeting Thurs., Oct. 28, 7pm at the Bob Turner Arena, 2nd floor, Cornwall. For further information call Frances at 537-2540 or Sherry 534-8221.

Bazaar Saturday

by Carol Allan

WINCHESTER — The Winchester District Memorial Hospital auxiliary meeting held Oct. 14 finalized plans for the bazaar on Sat., Oct. 23.

Local Dutch ladies will be having their special booth of treats! Many mitts and toques were donated for the bazaar as well as a beautiful white crib quilt by Jean Millard of Cardinal.

The auxiliary members will be at the front door of North Dundas High School at 9:30am Saturday to accept your donations of baking, crafts, paperbacks, or produce. There will be tickets available for draws on the quilt, 50/50, handmade basket, fancy cheesecake and black forest cake.

A special thank you to the auxiliary from the hospital board for the defibrillator monitor now up and working in the O.R. and also for the adjustable table.

Betty Bacton, on behalf of the hard-working Gift Shop staff, presented the auxiliary with a cheque for $5,000.

The date of Dec. 9 has been set for our Christmas luncheon again being held at the Park Lane in Williamsburg. Lunch is $5 with regular meeting to follow at 1:30pm.

See you at the bazaar.

MARVELVILLE CARPENTRY
RR4, Winchester 774-5168
- Custom home building
- Agricultural buildings
- Interior, exterior renovations
FREE ESTIMATES
Also: Replacement doors and windows, seamless eavestroughing, all types of siding, soffit systems, decks, metal and asphalt roofing
Andrew Nyentap

Bring your treats to hand out as a community, give your kids an alternative to door-to-door treating!
Prizes - games - treats for all those is costume!
Halloween Bash
Sponsored by Matilda Recreation and the Iroquois-Matilda Lions
Open to all residents of Iroquois and Matilda
Sunday, October 31
Matilda Hall in Dixons Corners
6:00-9:00pm, for kids of all ages!!!

A.M.J.
Insurance Brokers Limited
Do you own a new home in Winchester, or Winchester Twp.?
- No claims in last three years?
- Non-smoker?
- Over 55 years of age?
If any of the above apply, you might be surprised at how much we can save you. Please contact the office for a no-obligation quote.
509 St. Lawrence Street, Box 999, Winchester
613-774-6228

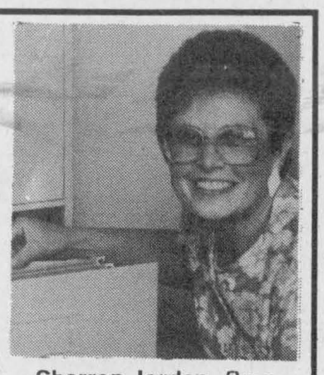

Sharron Jordan, *Pres.*
Member Insurance Brokers Association Ontario

Vernon Place
Retirement Home now has openings
• Comfortable furnished rooms
• Delicious home-cooked meals
• Reasonable rates
Call now - 821-0282
Your hosts - Al and Barb Rowe

SALE ENDS SATURDAY, OCT. 23
VOGUE'S
1/2 price
BRIDAL SALE
Choose from romantic gleaming white satins, taffetas and brocades... all at 1/2 price
Sizes 6 to 24



SAVE $300 TO $600
SHOP THURSDAY AND FRIDAY 'TIL 9PM SATURDAY 9AM TO 5:30PM
Vogue
VOGUE SHOPPE • 500 MONTREAL ROAD
CORNWALL

In an effort to better serve the County of Dundas
The Legal Clinic
is proud to announce that one of their lawyers will be at the Dundas Human Resource Centre in Chesterville, every Thursday afternoon from 12:30pm until 3:30pm
When you aren't being treated fairly as a tenant, an injured worker, as a person with a disability, when you're having problems with Welfare, Family Benefits, Unemployment Insurance, pensions, government forms, there is a place to turn to.
Please note that the lawyer will be in Brinston at the Matilda Township office every Thursday morning from 9am to noon.
The Dundas Human Resource Centre
is located at 17B Industrial Drive in Chesterville.
Phone 448-1876.

SUMMERS
INSURANCE BROKERS INC.
GENERAL INSURANCE
ALL THE CHOICE IN THE WORLD
WINCHESTER 774-2515 or 774-2519

FREE ESTIMATES
Barry's Painting and Wallpapering
BARRY FAWCETT
774-3227
594 MAIN STREET
WINCHESTER, ONTARIO
K0C 2K0

NORBEK SERVICES
YOUR CONSTRUCTION & RENOVATION SPECIALISTS
Thinking of building or renovating? Free Appraisals
CALL BOB HART
TEL. 613-774-3517
MOBILE 613-762-5558
PAGER 613-786-5135
Compare, then make your decision
P.O. BOX 669
WINCHESTER, ONT
K0C 2K0

RODGER BURNSIDE & ASSOCIATES LTD.
FINANCIAL STATEMENTS
Corporate or Individual Tax Returns
Computerized or Manual Bookkeeping
Farm Reports, Payroll
YES WE CAN
1736 Old Prescott Road
P.O. Box 130
Greely, Ont.
K0A 1Z0
Phone 821-2263
688 St. Lawrence St.
P.O. Box 728
Winchester, Ont.
K0C 2K0
Phone 774-2178

ORMOND CONSTRUCTION LTD.
Where one call will take care of all your home repairs.
774-2005

Classique Bridals
WEDDING GOWNS
FLOWERGIRL AND BRIDESMAID GOWNS
By Alfred Angelo
JEWELLERY BY CATHY'S CONCEPTS
Accessories • Alterations • Consignments
WINCHESTER, ONT.
K0C 2K0
VISA
Kim Link
By appointment only 613- 774-5543

TRIPLE B STRUCTURES LTD.
Butler Pre-Engineered Steel Buildings
Commercial and Institutional
Over 15 years experience
WILLIAMSBURG, ONT.
Ralph Buter
BUTLER
office 613-535-2820

RIDEAU AUCTIONS INC.
Winchester, Ontario
Household, Estate, Farm, Industrial, Real Estate Auctions
Hunter McCaig, Auctioneer
Days: 774-2735; Evenings: 258-5095

Metcalfe PHARMACY LTD.
"Our personal touch makes the difference."
Pharmacist Ronda Hicks
Open Monday-Friday, 9:00am - 6:00pm,
Saturday, 10:00am - 3:00pm
8206 Victoria St., Metcalfe 821-1224

JOHANSEN
TRUCK & AUTO CENTRE LTD.
(Prop. Dave Johansen)
- Complete Radiator Service
- Commercial and Domestic Vehicles
- Motorcraft Batteries
HWY. 31, SOUTH OF WINCHESTER
TELEPHONE 774-2806
Krown Rust Control Systems

Orton Robinson
CUSTOM BUILDERS LTD.
RR1, Winchester
Telephone 774-2374
NEW HOMES
ADDITIONS
RENOVATIONS
ROOFING
LOTS AVAILABLE

Taylor & Taylor
Chartered Accountants
251 Water Street West, Prescott, Ontario, K0E 1T0 613-925-5984
Providing services in: • Audit • Tax • Bookkeeping
• Financial Planning • Accounting • Consulting
to businesses, farms, individuals and non-profit organizations

STRADER'S
SALES & SERVICE
"THE RIGHT CARS AT THE RIGHT PRICE"
CONTACT DAVID CASSELL OR GARY STRADER
HWY. 2, MORRISBURG 543-3312

Classifieds

Professional & Business Directory

HAZEN MELDRUM LTD.
Ontario Land Surveyors
W.J. Johnston, O.L.S.
Resident Surveyor
610 ST. LAWRENCE STREET
WINCHESTER, ONTARIO
Tel. 774-2414 P.O. Box 394
31tfc

GARY BREYER
London Life Insurance
New Freedom 55
and Life Term to 100
Residence: 543-3378
Morrisburg
31tfc

KINKAID AND LONEY MONUMENTS
Smiths Falls, Ontario
Monuments erected anywhere
in Eastern Ontario
Smiths Falls
283-3480
Winchester Area
GERALD C. HOLMES
774-2665
Authorized dealer for
ROCK OF AGES MEMORIALS
31tfc

MONUMENTS
Eastern Ontario Cemetery Memorials
RR2, Mountain, 258-2927
Monuments and markers in granite or bronze. Cemetery lettering and monument restoration.
Bruce Campbell
463 York Street, Box 275
Winchester, 774-2493
31tfc

Notice

SAVE BIG MONEY
Need a car, truck or van for a month or more, we will show you how. Call Car-o-line Autos, 448- 2488.
29c

Services

POOLS 'N THINGS
New Pools, Spas, Chemicals,
Pool Repairs, Liners
Interlocking Stone Decks,
Driveways. Free Estimates.
POOLS 'N THINGS
Lyman Holmes
Winchester, 774-2641
41tfc

ALCOHOLICS ANONYMOUS
If you want to drink that's your business. If you want to stop, that's ours. Call AA, 535-2418, 774- 3337 or 543-3484. For families of alcoholics (ALANON), 774-3337 or 543-3484.
28tfc

ELECTROLUX DEPOT
Now open Hwy. 31 Esso, Metcalfe Supplies, service and sales, free pick-up and delivery. Free service check on all makes and models. CHRISTMAS SPECIAL. 2 rooms of carpeting, vacuumed and shampooed. Only $22.95 tax included. 821-2870, Debbie.
25-29c

WINTER STORAGE
For cars, boats, campers, etc. Call Marilyn O'Connor, 989-2652.
27-29c

LEAVES A PROBLEM?
Rent a 36" Tow-Type LAWN SWEEPER
from
LOCKE'S RENTALS
DIXONS CORNERS 652-1620
29-30c

CARPETS NEED CLEANING?
Do the job yourself with our
Castex HEAVY DUTY CARPET
CLEANER
from
LOCKE'S RENTALS 652-1620
29-30c

ATTENTION LADIES!
Earn $money$ now and be your own boss, "Opportunity in Jewelery". Call Shelley, 448-3286.
29-31

LOSE WEIGHT
GAIN ENERGY
Effectively and Safely
Canadian Naturopathic Doctor developed; doctor recommended product; Health & Welfare Canada, FDA & Quebec guidelines met; natural herbal ingredients; confidentiality ensured; no powders to mix; no meetings to attend; no special food preparation. **GUARANTEED OR YOUR MONEY REFUNDED. Lose weight! Feed great!**
Call Connie at 613-448-3227
29-34

DO IT RIGHT!
SD&G Defensive Driving School. Insurance reductions, individual lessons, no peer pressure, picked up at home or school for driving. Complete course of 25 hours in class and 10 hours driving. Class starts Maple Ridge P.S., Oct. 21. Class starts Morrisburg P.S. in near future. For more information call **Williamsburg, 535-2517.**
29c

Wanted

WANTED — Every Tuesday, healthy, Holstein bull calves. Top price for good young calves between 95-110 lbs. Deliver to Delft Blue Veal farm, Lightning St., Williamsburg between 10am-2pm. For prices of the week phone Walt at 543-2796 Monday nights after 8pm.
45tfc

WANTED — The Bonville Flea Market is expanding and requires more vendors. Rent a booth for only $12.50/day. Call 937-FLEA.
26-29c

New Phone Number
Village Salon
774-0636

Wanted

WANTED — Individual to share 3-bedroom house in Iroquois. Call 652-4957 or 652-1366 (after 8pm).
28-29

WANTED — Cash paid for old costume jewellery. Cameos, small tables, picture frames, old dishes, flow-blue plates. 445-3884.
29

WANTED — 2 ladies looking for ride to Ottawa, 5 days a week, down Albion Rd. Working hours 8am to 4:30pm. Call Debbie at 448-3177 or Marilyn at 448-3569 after 6pm.
29

Help Wanted

AVON
Start selling Avon today and help pay for your Christmas. Call 788-0516.
25-30

HELP WANTED — Four positions to be filled. Must be able to pass government exam. Will train. 652-2596, 498-0575, John Leslie.
28-29

HELP WANTED — Full-time position, for licensed oil burner mechanic, experience necessary. Call 774-2655.
28tfc

HELP WANTED — Experienced part-time milker - milking parlor. Call 989-2770.
28-30

HELP WANTED — A.J.'s Catering requires full- time person for loading supplies and equipment; shop maintenance. Metcalfe, Ont., 821-1445.
29

HELP WANTED — Full-time or part-time work with construction. Please call R&S Construction, 989- 3674 after 6:30pm.
29

HELP WANTED — Chambermaid wanted, apply in person at 31 Inn Motel, Winchester, 774-2920.
29c

Work Wanted

WORK WANTED — Barkley Plumbing and Heating. We specialize in Myers pumps and softeners. Service and installation of furnaces - wood, wood-oil, wood-electric, oil and electric. Paul Barkley, 989-2844.
39tfc

WORK WANTED — Sullivan Bros. Const. - Weeping bed installation; building movers; basements; hy- hoe excavator; dozers; trucking; loaders; fill; top soil; crushed stone. 448-2332.
34tfc

WORK WANTED — Carpentry, painting and wallpapering. Call Don Barkley, Inkerman, 989- 5460.
26tfc

WORK WANTED — Nick Huttinga & Son, interior and exterior painting. Call now for free estimates on fall specials. 657-1446, Cardinal.
25-32c

PAINTING
You want good quality work call Dervis. Painting, washing windows, chimney sweeping, cleaning eavestrough. 774-0101.
26tfc

WORK WANTED — Masonry, repointing, brick and stone houses; also chimney work, foundation work, carpentry work, roofing, siding and painting. Phone 774-6921.
27-29

WORK WANTED — Male housekeeper available, with references. I do windows. Stephen, 774-0550.
26stf

WORK WANTED — Been putting off that do-it- yourself job? Delay no longer. Call Russell Robinson for quality carpentry at an affordable price. No job too small. Call 448-3534.
29-30

WORK WANTED — Classic Klean Housekeeping Service. Free estimates, oven and refrigerator, cleaning, window washing, wax application and stripping. References. Call after 4pm, 774-5853.
29

WORK WANTED — Dairy cow clipping. I supply clippers. 445-3847.
29-30

For Rent

FOR RENT — Commercial space, 2,000 sq. ft. or 2-1,000 sq. ft. in Chesterville. Phone 448-2068.
9tfc

FOR RENT — Commercial space for lease, 1,400 sq. ft. located on Meadow Drive, Greely. Suitable for doctor/dentist office, real estate office, fitness gym or any other professional business. For more information, call 821-1488, after 6pm 821-1497.
24tfc

FOR RENT — 500 acres good farm land, Navan area, available now, mostly tile drained, $50/acre. Call Gil Beaudry, 774-3661.
27-29c

Accommodation

FOR RENT — 1 and 2-bedroom apartments in village of South Mountain. Available immediately. References required. Phone 989-3863.
3tfc

FOR RENT — Metcalfe, Ont. New 2- and 3-bedroom homes. No pets. 821-1281.
27-30c

FOR RENT — 1-bedroom apartment in Winchester, $375/month plus utilities. Available immediately. Call 448-3562.
23tfc

FOR RENT — Bachelor apartment, St. Lawrence St., Winchester, available immediately, heat and hydro included in rent. Call 774-0060.
24tfc

Accommodation

FOR RENT — In Winchester, 2-bedroom apartment, $445/month plus utilities. Available immediately. Call 448-3562.
23tfc

FOR RENT — 2-bedroom apartment in Winchester, available Nov. 1. 774-0060 or 774-3894 evenings.
27tfc

FOR RENT — 2-bedroom apartment, heated, with stove and fridge. 507 St. Lawrence St., Winchester. Available Dec. 1, 1993. $425. 774- 2456.
28tfc

FOR RENT — Metcalfe Village, 2-bedroom upstairs apartment, $620 per month, plus utilities, immediate occupancy. 821-1208.
29c

FOR RENT — 1-bedroom apartment, $430/month, heat, hydro, air conditioning included, 2 new appliances. Available Nov. 1. 448-2202.
29

FOR RENT — 2-bedroom apartment in Winchester, available Nov. 1. $400 per month plus utilities. Phone 448-2794.
29

For Sale

CASSELMAN PLYWOOD HOME HARDWARE BLDG. CENTRE has all you need to build or renovate your home at competitive prices. Hardwood flooring and complete line of pressure treated lumber available. Vast choice of doors and windows. Excellent prices on ceramic, carpet, vinyl flooring and patio stones. Tel. 764-2876.
2tfc

FOR SALE — Cedar posts, rails, poles, for clothes lines, pole barns, etc. All lengths and sizes. 258-4101.
2tfc

FOR SALE — Liquid chlorine for swimming pools, 20 litres $9.55; 55 litres $23.50. Garry Murphy Sales & Service, Brinston, 652-4802.
10tfc

WANT TO LOSE WEIGHT?
Our herbal preparations are a blend of all natural, caffeine-free ingredients specially formulated to help you enhance your health and eliminate excess weight. Make P & T and Nature's Tea part of your weight loss program. Become healthier the natural way. Call Donna 535-2423.
26tfc

FOR SALE — Bicycle built for 2. 774-3584.
18stf

FOR SALE — Trailer loads of 3.25 cu. ft. compressed, dry shavings. R.S. Allison & Sons Ltd., 774-2925.
22tfc

FOR SALE — Stovewood, maple and ash, $45 per cord. Delivery available, 543-2746.
24-31

PROPERTY AVAILABLE
Priced to sell! $$Thousands below fair market value. Winchester area, $94,500. Make offer. 3- bedroom bungalow on quiet street, close to amenities. Good starter home. Call 535-2423 for appointment.
27tfc

MUST SELL — Finch area, 70 acres with 1,000 foot frontage, $45,000; 3 lots, 1.32, 1.64 and 1.92 acres starting at $12,500. Phone 984-2753 or 721-8970.
27-31

FOR SALE — 14x64 ft. Northland 2-bedroom mobile home with carport, deck, 2 concrete driveways, shingled roof, electric forced air furnace on lot, 84x115 ft. at Sandy Mountain Campsite, 989-2058 or 989-3821.
28tfc

FOR SALE — Antifreeze for car, truck or tractor, good price. R.S. Allison & Sons Ltd. 774- 2925.
28-29c

OSGOODE RECYCLING
Opening specials: 1/2" plywood, 4x4', $5; 4x8', $10 per sheet; steel drum, 45 gallons, $12.50 each. 1831 Hwy. 31, Metcalfe, 821-3224.
28-29c

FOR SALE — Stove wood, hard maple, beech and oak. 774-5271.
29

FOR SALE — Dining room set, good condition. 448-2551.
29

FOR SALE — York 2001 Universal gym, must sell, $180. 535-2817, leave message.
29

APPLES
Apple Cider and Apple Products
Smyth's Orchard
Dundela
(between Williamsburg & Dixons Corners)
Open 7 days a week 8am-Dusk
652-2477

For Sale

FOR SALE — Dressed pork, $1.10/lb. 1/4, 1/2 or whole pig. Phone 989-3774.
29

FOR SALE — Shotguns: Double 10, 3-1/2", $450; Mossburg 410, bolt 3", $100; Maverick pump 12, 3", $125; two 22s, 1 double 12, needs small parts, $25 each; Winchester model #23, new in box, 20 gauge, pigeon grade, $1,400. 989-3463.
29

FOR SALE — Solo Flex exercise equipment. Complete with butterfly attachment. Nearly new. After 5pm, 989-5216.
29-31

FOR SALE — Wagons for light horses for show or pleasure. White pigeons, racoon traps. 448-2551.
29

Automotive

NOTICE — We're at your service. Need a vehicle and the bank turned you down again! Call Car-o-line Autos, Chesterville, 448-2488. Your area leasing headquarters for new or reconditioned vehicles.
42tfc

FOR SALE — 1988 Dodge Colt, 4 cylinder standard transmission, AM/FM cassette player, safetied, good price, call 774-3919.
28-29

FOR SALE — 1986 Chevy Cavalier CS, 2 litre, red, 100,069 km, will safety, best offer. Phone 774-6731.
29-30

FOR SALE — 1986 Chevette, good condition, $1,200. Call 774-0268.
29

FOR SALE — 1988 1/2 Suzuki Samurai, 5 speed, 4x4, 2 tops, AM/FM stereo cassette, new brakes, new battery, certified, $2,800. 448-3419 after 6pm or weekends.
29

Farm

FOR SALE — Cow mats, $44.95 or large quantities. Prices on request. Garry Murphy Sales and Service, Brinston, 652-4802.
22tfc

SOYBEANS WANTED
Licenced elevator. Fred Zandbergen Farms Inc., 652- 2069.
9tfc

FOR SALE — Shelled corn, $6/88-lb. bag; rolled corn, $6.50/88-lb. bag. Phone Tom, 448-3350.
31stf

COMBINING AND CUSTOM PLOWING — Book now. Call Fred Zandbergen. 652-2069 or 1-800-361-3305 or 652-1506 after 5pm.
14tfc

FOR SALE — Used wooden pallets suitable for under round bales of hay, $2. R.S. Allison and Sons Ltd., 774-2925.
21tfc

COMBINING — 1680 Case-IH 4-wheel drive, specialty rotor. Biggest capacity and best quality grain. High moisture corn, soybean and grain corn harvested. High quality work and low prices. Over 10 years experience. Pete Cumming 445-2053, 445-5675 anytime.
25-30

MUST SELL — 200 round bales, hay, 4x5 stored inside. Any reasonable offer. 821-4439.
28-29

FOR SALE — Round bales, 4x5, stored inside, best reasonable offer. Delivery available. Phone 989-2330.
28-29

FOR SALE — 371 round bales. Alfalfa and timothy, no rain, $7.50 a bale; Ideal bedding chopper. 984-2208.
29-30

FOR SALE — DeLaval 1 1/2" glass pipeline for 32 cows complete with 3 high capacity claws with vacuum pulsators and deLaval 320 gallon bulk tank, excellent working order. 774-3570.
29-30

Winterize early!
Flush and replace
Anti-Freeze
Should be done every 24 months
PARTS GM SERVICE
The expert choice.
Drewery
PONTIAC BUICK LTD. WINCHESTER 774-2360
KEVIN GOWDY, PARTS MANAGER

Classified Advertising Rates

All Classified Advertising Payable In Advance

20 cents per word, $4.00 minimum

Classifieds will be accepted by telephone, but must be paid by 10am Tuesday, for publication on Wednesday.

Tel. 774-2524

Classified Deadline: 10am Tuesday, for publication Wednesday

VISA

Classifieds

Farm

FOR SALE — New Idea semi-liquid manure spreader, model 384. Plante Farm Equipment, Brinston, 652-2009.
29tfc

FOR SALE — 5-furrow semi-mounted International plow, $850 or best offer. Call 987-5597.
29

FOR SALE — Hay. 4x4 round bales, stored inside, no sun, no rain. Patz silo unloader, surface drive, used 3 years, tripod and winch included. Phone 774-3575 after 6pm.
29

FOR SALE — Grader blade, dump trailer, post hole digger, water bowls, and many more items. For more information check "Yard sales". Oct. 23-24, Inkerman Station.
29

FOR SALE — Holstein bull, breeding age, sired by Blackstar. Dam is VG with 11922 kg milk, 3.2% fat and 3.3% protein. 262-224-268 BCA. Second dam is VG with 240-311-238 BCA. Phone Robert at 535- 2360.
29c

FOR SALE — Round bales of hay, first and second cut; set of tractor chains 16.9x30; water bowls. Phone 774-2472.
29

FOR SALE — DeLaval rail feed car, 3 compartments with 160 ft. of track, also 4 Boumatic milkers with 4 sentries and 150 ft. of 2 in. SS pipeline. Phone 258-4246.
29-30

Household

ELECTROLUX
October specials: All vacuum cleaners, uprights, canisters, centrals with parts, shampooers, new or used. Bags, filters and repairs. Apply to Sam Cowan, 925-3586; Winchester at 774-3932 or Kemptville at 258-2497.
26tfc

FOR SALE — Refinished furniture. Carman Refinishers, Iroquois, 652-2011.
39tfc

ELECTROLUX
1993 stock
Super clear-out special from $100, $200, $250 off certain makes while supplies last.
****
We repair any kind vacuum. Mitch Cassell, 543- 2140, Morrisburg, display at McHaffie Flea Market, Sundays.
26tfc

FOR SALE — Buffet and hutch styled wall unit, glass doors with light, white in color; and two children's bicycles. Call after 5pm, 989-2146.
18stf

FOR SALE — Black stereo stand with glass door. Phone 989-2884 after 6pm.
25stf

FOR SALE — RBS Used Furniture and Appliances, always a great selection at terrific prices. Open Tuesdays to Sundays, South Gower Industrial Park. Buying and selling. 258-2613.
24tfc

FOR SALE — 40' tower, all channel antenna, rotor, booster, $649.95. Neil's Radio & TV. 652- 4024.
28-29

FOR SALE — TV converter, furniture, lamps, VCR, hockey equipment, and much more. For more information see "Yard Sales". Oct. 23-24, Inkerman Station.

FOR SALE — Elegant tan colored sheer curtains, 4 sheer panels with matching tiebacks; 2 matching ruffled balloon curtains; 5 matching swag toppers trimmed with cream lace; complete with 1 triple curtain rod and 2 double curtain rods; only 1-1/2 years old. Must be seen. $300 negotiable. 774- 0149.

FOR SALE — Two used 30" electric ranges in good working order, priced for quick sale! Also used 20" Panasonic color TV with built-in AM/FM radio for only $155. John Witteveen TV Appliances Sales and Service, 448-2766, RR2, Chesterville (Dunbar).
29c

FOR SALE — Brand new Norge 30" electric range, with black glass oven door, full width storage drawer in almond or white, for only $599. John Witteveen TV Appliances Sales and Service, 448- 2766, RR2, Chesterville (Dunbar).
29c

Pets, Livestock

POULTRY PLUCKING — Chickens, ducks, turkeys, geese, etc. 838-4810.
27-30

FOR SALE — White Peking ducks, phone 989-2725.
28-29c

FOR SALE — 17 1-year-old laying hens, $1 each. 774-2787.

SPOOK-TACULAR SAVINGS
at
AL-MOR LADIES WEAR
&
THE BROOKSLYN
Thursday, Friday, & Saturday
October 21/ 22/ 23
We're Paying the
G.S.T. & P.S.T.
on selected items
Come find out which ones!
Chesterville
448-3370 / 448-2804

Pets, Livestock

FOR SALE — Two 6-1/2 month old walker and trig crossed. Parents excellent on wolf and fox. Ready to start for deer or fox. Call 989-3146.
29

FOR SALE — Limousin-cross stocker steers. Evenings, 984-2277.
29

FOR SALE — Top pedigree bulls, ages 8-13 months, Black Star, Tesk, Chair-Valiant, Aero Star, Elusive Duke, sires. Gillette Farm, 443- 1617.
29

WANTED — Good used western saddle. 989-2964.
29

WORK WANTED — Horseshoeing and trimming. Call Bill at 989-2088.
29-30

Recreational

FOR SALE — 1983 Honda motorbike, V45 Sabre, 20,000 km, $1,100 or best offer. 652-4055.
29

FOR SALE — Winterized 1986 Royal Classic RV, 27 ft., 460 Ford, double windows, insulated heated holding tanks, customized interior, private bedroom, $27,000 or best offer. 613-821-2786.
29

Birth Notice

VAN DE VEN — Kristopher is pleased to announce the safe arrival of his sister, Katlyn Antonia, on Oct. 8, 1993 at 5:10am, weighing 7 lbs., 11 ozs. Proud parents are John and Nellie Van de Ven. Proud grandparents are Mr. and Mrs. A. Van de Ven of Holland and Mrs. J. Van Weert of Lansdowne. Many thanks to the staff of the Riverside Birthing Centre.
29

DONALDSON — Paul and Cheryl are proud to announce the birth of their son, Wesley James, 7- 1/2 lbs., born Sept. 22, 1993 in Mississauga, Ont. Seventh grandson for Bill and Martha Donaldson. First grandchild for Jim and Shirley Mackie of Montreal.
29

BARKLEY — Greg and Cheryl wish to announce the happy arrival of their 1st child, Brittany Catherine on Oct. 13, 1993, weighing 7 lbs., 9 ozs. at Brockville General Hospital. Proud grandparents are Bruce and Lenora Barkley, Inkerman and Winston and Marion Purdy, Brockville and great-grandparent Cora Mack, Winchester.
29

McINTOSH — Scot and Rosy would like to announce the safe arrival of their precious little girl, Holly Morgan, born Oct. 13, 1993, 6 lbs., 10 ozs. Proud grandparents are Allan McIntosh and Heinz and Mathilde Winter. Special thanks to Dr. K. Darbyshire and to the nurses at WDMH for the wonderful care.
29

In Memoriam

LANG — In loving memory of a dear wife, mother and grandmother Annabelle, who passed away Oct. 20, 1991.
We do not need a special day
To bring you to our mind,
For the days we do not think of you
Are very hard to find.
If all this world was ours to give,
We'd give it, yes, and more,
To see the face of mother, dear,
Come smiling through the door.
— Always remembered, Chester and family
29

LANG — In loving memory of a very dear grandmother, Annabelle, who passed away Oct. 20, 1991.
— Always remembered, Janet
29

Card of Thanks

CARD OF THANKS — Thanks to my family for the party on my 80th birthday. To my neighbors, friends and relatives for flowers, gifts and telephone calls, also to my neighbors and friends who took me out to dinner. Many thanks for everything, which I appreciated. Thanks again.
— Viola Richardson
29

CARD OF THANKS — We, the Hall family, wish to express our most sincere thanks to our relatives, friends and neighbors for their many acts of kindness during our recent bereavement. Their gifts of food, memorial donations, masses, flowers and other expressions of sympathy at that time and since were deeply appreciated. A special thank you to the administration and staff of Bayfield Manor Nursing Home for their kindness and care while Jim was a patient there, and to Msgr. Lynett, Fr. Augustine Mendonca, Msgr. Frank O'Neill and Fr. James O'Neill C.S.B. (grandson).
— Mary Hall and family
29

CARD OF THANKS — We would like to take this opportunity to thank our neighbors, friends and relatives for the donations of flowers, in memoriams, visits, phone calls and food. A special thank you to Dr. Cooligan and the staff at Winchester Hospital. The ambulance drivers, the doctors and staff at the Ottawa General Hospital. To the Hallville UCW, the Hyndman sisters and Reverend Milnes at the time of the loss of a dear husband, father and grandfather, Stan.
— Ivy Coleman and family
29

CARD OF THANKS — I would like to extend a special thanks to Dr. Rosenquist, nurses, and staff at WDMH. Also I would like to thank family and friends for flowers, gifts, cards and visits during my recovery at home.
— Sincerely Evelene Workman
29

CARD OF THANKS — Special thanks to Mayor Albert Bouwers of Osgoode Township for purchasing my 4-H steer at Capital Agrifest in Ottawa. It was greatly appreciated. Thanks again.
— Steven Vedder
29

Card of Thanks

CARD OF THANKS — Special thanks to Greg Spratt of W.A. Spratt & Sons Ltd. for purchasing my 4-H steer at Capital Agrifest in Ottawa. It was greatly appreciated. Thanks again.
— Jason Vedder
29

CARD OF THANKS — We extend our sincere thanks and appreciation to our family who planned and made our 50th anniversary such a special day. We received congratulatory messages from all levels of government, United Church, Winchester Village, cards, telephone calls, personal visits and gifts received from family, relatives, neighbors and friends, which we will cherish and bring back happy memories. Thanks to UCW and all who came out on such a rainy day to make our day so special, also for our family speeches and lovely dinner Sunday night. "We were so proud of you all." Again "many thanks" and our wish to you all is "someday we hope you may enjoy the happiness that our hearts are feeling after a memorable 50th anniversary." God bless you all.
— Lillian and Bill Stewart
29

Coming Events

BINGO
SPECIAL $1,000 JACKPOT, NOV. 4
Every Thursday night, Matilda Hall, Dixons Corners. Minimum $500 jackpot goes every week. Bonanza. Doors open at 6pm, games start at 7pm. Sponsored by the Iroquois-Matilda Lions Club. Sorry no admission under 16 years of age.
28tfc

LIONS BINGO
Every Monday night at the Winchester Lions Club. Door open 6:30pm, $600 jackpot, consolation prize $250. All welcome.
24tfc

DUNBAR REC. BINGO
Every Sunday night at Dunbar Recreation Centre. Jackpot given every week. Doors open at 5:30pm, bingo starts at 7pm. Sorry no admission under 18 years of age.
28tfc

SUNDAY BRUNCH
At The Country Kitchen, 9:30am-2pm, adults $5.95; children under 8, $2.95; now available, no smoking dining room. 774-2417.
26tfc

MOREWOOD FIREFIGHTERS' BINGO
2nd and 4th Saturday of each month, starts 1pm sharp. Everyone welcome. You must be 18 to play. Over 125 players - jackpot will go.
26-52c

ANNUAL DINNER MEETING
Provincial Carleton Progressive Conservative Association annual/dinner meeting, Fri., Oct. 29, 6:30pm, North Gower, R.A. Call 692-2403 or 1-800- 267-1020.
27-30c

FLAIR WITH FABRICS CRAFT CLASSES
All classes begin at 7pm. Halloween Scarecrow, Oct. 7; Mop Doll Scarecrow, Oct. 12; Halloween Pumpkin Wreath, Oct. 14; Basket Wreath, Nov. 2; Batting and Bows Wreath, Nov. 9; Bunny and French Horn, Nov. 18; Treetop Angel, Nov. 25; Yuletide Mouse, Nov. 30; At Flair With Fabrics. Please call now to pre-register for upcoming craft courses. Crafts are also on display, come in to Flair With Fabrics and have a look. 18B Industrial Drive., Chesterville. 448-9032.
27tfc

CHESTERVILLE'S TICKLE TRUNK
Costume rentals and party supplies. Reopening Oct. 1. Hours: Monday to Friday, 10am-8pm; Saturday, 10am-5pm. Closed Sunday. Closed Oct. 31 at 4pm. This year we are proud to feature the famous purple dinosaur. For more information or appointment please call 448-3507.
27-30

MOUNTAIN COMMUNITY HALL BOARD MEETING
Nov. 8, 7:30pm at the Mountain Community Hall.
29-31c

EYE OF THE STORM
Special movie presentation on Oct. 31, 7pm at Winchester Wesleyan Church. 'Eye of the Storm' starring Jeff Conway, Deborah Tucker and Connie Sellecca. A story about dealing with the storms of life.
29-30

Big Barn Sale
MARVELSIDE FARM ANTIQUES
Saturday, October 23
Sunday, October 24
8:00am firm
3440 Gregoire Rd., Russell
From 417 take Boundary Rd. south for 14 km
Home-woven woolen blankets, trunks, crocks, furniture, miscellaneous

Coming Events

HARVEST DINNER
Oct. 27, 4:30-7:30pm, at Williamsburg Christian Reformed Church. Turkey with all the trimmings. Adults $8, children 12 and under, $5, 5 and under free. Takeouts available.
29

WINCHESTER HOSPITAL HELP FUND BENEFIT HOCKEY GAME
Flying Fathers vs. Ault Foods Stars, Winchester Community Centre, Wed., Nov. 3, 6:45pm. Adults $8 per person, children under 12 $5. Tickets available at CountryBoy, your local Seaway Valley Pharmacy and Ault Foods office.
28-30

WINCHESTER HOSPITAL BAZAAR AND TEA
Sat., Oct. 23, 1:30-3:30pm at North Dundas District High School. Donations of baking and crafts gratefully accepted from 9:30am the day of the sale at the high school. Please come out and support your hospital and bring a friend. Free babysitting. Admission only $1.
28-29c

HALLVILLE RA MEETING
The Hallville Recreation Association is holding its annual meeting on Oct. 27 at 8pm at the rinkhouse. Everyone in the community and surrounding areas is urged to come out and help keep the community alive.
28-29c

EVANGELISTIC CRUSADE
Nationside Pentecostal Church, 13 Albert St., Chesterville, presents an Evangelistic Crusade with Rev. Don Rogers of Belleville, Ont. Theme: Normal New Testament Christian Living. Oct. 24-27, Sun., 10am; 11am; 7:30pm; Mon., Tues., Wed., 7:30pm. Special music in each service. Everyone welcome!
28-29c

ROLL 'N' THUNDER
Playing at the Matilda Community Hall in Dixons Corners, Saturday, Nov. 6, 8pm-1am, tickets only 7:50/person, available from any Recreation member, Brinston General Store, 652-2482, or Marlene Lewis, 652-4978. Get your tickets now!
29-31c

ANNIVERSARY TURKEY DINNER
Wed., Oct. 20, at Brinston United Church, 4:30pm, $7 adults; $3:50 children; under 5 free. Take-outs available.
28-29

OLD-FASHIONED POLITICAL RALLY
This is your invitation to attend an old-fashioned political rally. Fri., Oct. 22, 8pm at Freddy's Banquet Hall, 348 Montreal Road, Cornwall. Come meet and listen to Bob Kilger, Liberal candidate in Stormont\Dundas. Enjoy music and dancing, all part of the fun of an old-fashioned political rally. Everyone welcome.
28-29

BINGO
Finch Community Arena (upstairs) Oct. 28 at 7pm. Package deal 12 ups, $14 advance, $15 at the door, includes 15 regular games at $50 each, 3 specials at $100 each, jackpot $1,000. Extra bonanza and share the wealth games. Over 18 years of age. Sponsored by Finch & District Lions Club and North Stormont Junior C Express Hockey Club. Advance tickets available from these members. For any info contact Colonel Montgomery 984-2808 or Bryon Stewart 984-2802.
29-30c

Coming events continued on next page

FAMILY STYLE ENTERTAINMENT
Winchester
Fri., Oct. 22 Sat., Oct. 23
Starting at 7:30pm
ONLY THE STRONG
Starring Tracy Travis and Mark Dacascos. A picture about how athletics and music countered the drug culture in an American high school.
Playing Thurs. & Fri., Oct. 28 & 29
"So I Married An Axe Murderer"
NO SHOW SAT., OCT. 30

BINGO
Chesterville Legion Hall
Thurs., Oct. 21
18 regular games
2 special games
3 50/50 games
$500 jackpot to go
Winner take-all bonanza
1st game at 7pm sharp
No admission to anyone under 18 years of age
In Aid of Fraternal Hall Association

OUTLAW OKTOBERFEST
BIG SCREEN TV (8X8)
FOR BLUE JAYS GAME 6 (if necessary)
OSGOODE OUTLAWS & THE GREELY LEGION BRANCH 627
3rd Annual Oktoberfest
LIVE GERMAN BAND IN THE EVENING
3pm till 1am at the Greely Legion
Tickets available from:
Brian Johnston
Murray Toll
Bill Jamieson
Stewart Patterson
Greely Legion



Traditional Oktoberfest sporting events, all afternoon, 3pm till 8pm
Football throw
Hammer the nail
Basketball throw
Hockey shoot
Hole-in-one golf
Casino
Hourly door prizes till 8pm
ALL DAY/NIGHT
Shooter bar
Pitchers of beer
Oktoberfest sausage
German pretzels
EINPROSIT HOURLY
Saturday, October 23, 1993
DOOR PRIZES to include an autographed sweater and hockey stick by the Ottawa Senators team, and hockey stick autographed by the Senators' Alexandre Daigle.

Notman MOTOR SALES LTD.

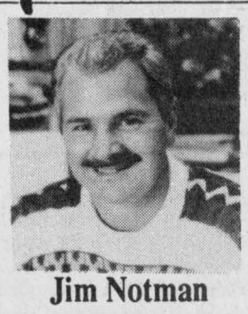

Jim Notman
Hwy. #2 West, Morrisburg
543-4416
"Any make, any model, any year!"

Keith Wagner's
Backhoe Service & Insulation
Trucking
Sewer & Water
Septic Tanks
and Weeping Bed
Installation
774-3848

Nordun Computers
448-1108



* IBM Compatible
* Computers
* Software
* Diskettes
* Accessories
* Photocopiers
* Facsimile Machines
17C Industrial Drive
Chesterville

613-821-2554



METCALFE
Custom Air Ltd.
HEATING & AIR CONDITIONING INSTALLATIONS
WAYNE E. IRVEN
RR#3
Metcalfe, Ont.
K0A 2P0

Armstrong Burner Service
Oil, Gas, Electric Furnaces
SERVICE & INSTALLATION
Heating & Air Conditioning
Authorized Natural Gas Dealer for Centra Gas
• Parts Plan
• Sheet Metal
• 24-Hour Service
• Free Estimates
BRYANT DEALER
ASK FOR DWAINE
774-3522
WINCHESTER

TAKE DOWNS
TRIMMING
PLANTING
TREE SERVICES
Stump removal
Bucket Truck
Chipper rental
--- *We're eager to serve you* --
Victor Brooks & Son Inc.
613-535-2322
RR#3, Williamsburg
K0C 2H0
Free estimates - Fully insured

JT CERAMICS
Jane Tun
N.C.M.A. Certified Teacher
GIFTS FOR ALL OCCASIONS
GREENWARE
BISQUE, FIRING
Open most days, noon to dark
RR#1, WINCHESTER, ONT.
K0C 2K0
(613) 774-5960

BDO DUNWOODY WARD MALLETTE
Chartered Accountants
Mahagement Consultants
Ward Mallette offers a full range of services in areas of:
• farm tax returns
• financial statement preparation
• personal tax returns and planning
• computer installation and training
• goods and services tax consulting
475 Main Street
Winchester, Ont. K0C 2K0
Tel.: 613-774-2854
Toll free: 1-800-268-0019

Shell B.M. Graham Fuels Ltd.
DISTRIBUTOR FOR SHELL OIL PRODUCTS
• Gasoline • Oils • Diesel Fuels • Motor Oils • Furnace Fuel • Stove Oil
• Government Inspected Meters • Furnace Repairs and Cleaning
• Card Lock Gas and Diesel Pumps
Dawley Drive, Winchester 774-2109

George Hutt Electric
Quality Installations
Commercial, Residential, Farm
Industrial and Fire Alarm
REASONABLE RATES • FREE ESTIMATES
20 YEARS EXPERIENCE
PHONE 989-5782



NEW Embrun
KITCHENS & RENOVATIONS
Where quality and service is our priority
50% off Cash & Carry
Daniel Lavergne
Kitchen Designer
671 Notre-Dame, Embrun
Across from Giant Tiger
443-3176
Fax 443-9044

VISA
For your added convenience, Winchester Press will now accept Visa for payment of your telephone classified ads and subscriptions.
WINCHESTER PRESS
545 St. Lawrence Street, Winchester
774-2524

Classifieds

Coming Events

BINGO
Wanted: Bingo players for Mountain Township and District Lions Club. Bingo every Tuesday night held at Agricultural Hall, South Mountain. Doors open 6:15pm. Bingo 7:15pm. Progressive jackpot starts at $300, increases $100 weekly till won. Total 24 games. Free coffee.
29-32c

FALL TRAVEL WITH DUNDAS TOURS
NOVEMBER 16-18: ROYAL WINTER FAIR: Date changed to attend Evening Horse Show with our Governor- General! Reserved seating plus 2-day Fair. Admission, $189 ppt.
NOVEMBER 27: ANNUAL MONTREAL SHOPPING TOUR. $20.50 per person.
DECEMBER 2-5: CHRISTMAS PANORAMA. We saved the best for the last tour of 1993. Spectacular 'lights' tours in Simcoe, Niagara Falls and Cullen Gardens. Daytime sightseeing and shopping, including Waterloo Market, 7 meals included. $299 ppt.
Prices include accommodation, transportation, and GST. For more information and booking, call or visit our office on Carman Road.
IROQUOIS, 652-2005
29-30c

GREELY & DISTRICT LEGION BAKE & CRAFT SALE
Sat., Oct. 30 on Mitch Owens Road to Edwards 11am- 4pm. Tables available $10. Call Isabelle Campbell, 746-5635.
29-30c

RUMMAGE SALE
Sat., Oct. 30, 9am. St. Matthias Church, across the road from Beckers. Donations gratefully received. Thursday and Friday. All welcome.
29-30

80TH BIRTHDAY
The family of Allan Cinnamon would like to invite friends and family to join them at Winchester Lions Hall, Sun., Oct. 24, from 2pm to 4pm. 'Best wishes only".
29

TEA AND BAZAAR
Park Lane Seniors Support Centre, Williamsburg, Sat., Oct. 23, 2-4pm. Admission $1.50. Quilt and afghan draw.
29

HULBERT-VALLEY UNITED CHURCH ANNIVERSARY SERVICES
Will be held on Sun., Oct. 24 at 11am. Mr. James Grant of Cardinal will be the guest speaker. Our evening service at 8pm with the Town and Country Singers of Kemptville. Our anniversary supper is on Tues., Oct. 26 starting at 5pm. Costs are adults, $7; children $3.50; under 5 years, free.
29

BAZAAR AND TEA
Winchester Springs United Church, Sat., Oct. 30, 2-4pm. Baking, crafts, white elephant table. Free admission.
29-30

DANCE
Williamsburg IOOF Hall, Sat., Oct. 23, 9pm-1am. Music by Dennis Whitteker, The Country Trio.
29

CABARET THEATRE
ITR presents "Plaza Suite". A three-act comedy by Neil Simon, 8pm, Nov. 12, 13, 18, 19 and 20 and 2pm, Nov. 14. Osgoode Community Centre. Adults $6, seniors/children $3. For tickets call 821-3158 or 1-800-387-2526.
29-32c

LEARN BALLROOM DANCING
At Chesterville Public School, 5 Tuesdays in November. Cost $60 per couple and hall rental of $2 per night. If interested call 821-1936, 774- 3356 or 448-3160.
29-30

PARENT-TEACHER INTERVIEWS
Grade 9 only, Thurs., Oct. 21, 7-9pm. Grade 10, 11, 12 and OAC, Thurs., Oct. 28, 7-9pm.
29

CRAFT BAKE SALE
At Dunbar Recreation Hall, Sat., Dec. 11, 10am- 5pm. Table rentals $10. For information call Marlene, 448-2276 or Carol at 448-3220.
29

TURKEY SUPPER
Morewood United Church Hall on Sun., Nov. 7, 3- 7pm. Adults $8, children 6-12 $3, under 6 free. Take-out dinners available. Everyone welcome.
29

HALLOWEEN RUN ANNUAL GRASS DRAGS
Presented by Mountain Trailblazers Snowmobile Club and Mountain Agricultural Society on Oct. 24 at the South Mountain fairgrounds. Registration: 8am- 11am. 12 noon drags begin. For more information call Dwight's Enterprises at 989-2472.
29c

REGISTER NOW
Chesterville is hosting a Bridal Fair this January. Call 448-2804 or 448-2239 for information.
29-30

SD&G WASTE MANAGEMENT MASTER PLAN MEETING
SD&G Waste Management Master Plan regular Steering Committee meeting will be held Thurs., Oct. 21 at 7:30pm at the Lancaster Twp. Municipal Office, in North Lancaster. Guest speaker and slide presentation, from 7:30pm to 8:30pm. Topic is 'in- vessel' (enclosed) municipal composting. Regular meeting will be held after 8:30pm. All Steering meetings are open to the public. For more information, call Anne MacGillivray, 938-6112 or 1-800-267-2538.
29c

Yard Sale

GARAGE AND BARN YARD SALE
Snow shoes, trail skis, bikes, books, cattle clippers, tattoo set, and much, much more. Oct. 23-24, rain or shine. Inkerman Station, 989-2719.
29

VERANDAH SALE
112 Main St., Morewood, Fri., Oct. 22, 9am-3pm. Toys, books, dishes, clothing, pictures, lots of surprises and goodies. Rain or shine.
29

Advertising pays

Auction Sale

AUCTION SALE
FARM MACHINERY, J.D. 5-WHEELER, TOOLS HOUSEHOLD EFFECTS AND MISCELLANEOUS ARTICLES.
2882 Dunning Road., or 4 miles south of Cumberland or 2 1/2 miles north of Sarsfield. Watch for auction signs.
SATURDAY, OCTOBER 23
commencing at 10am
Due to ill health the following will be sold:
Machinery: MF 375 diesel tractor, new style, 900 hours, immaculate condition; JD AMT 626 5-wheeler, rarely used, like new; MF 300 self-propelled combine with 2-row corn head and straight cut; IH 230 self-propelled swather; Cockshutt #252 hydraulic discs, 9'; MF cultivator, 3-pt.-hitch, 11'6"; MF plow, 4-furrow; IH plow, 3-pt.-hitch, 3-furrow; MF plow, 2-furrow; 3-pt.-hitch V ditcher, new; MF scraper blade; Brillion land packer; 7'6" chisel type cultivator; set of underslung cultivators; fertilizer spreader, pull type; land roller; older style grain seeder; drag discs; trail type sprayer; small orchard style sprayer with gas engine; MF corn planter, 2-row: small garden planter; NH 65 baler; NH 65 baler for parts; bale stooker; trail mower, 7 ft. cut; MF 3- pt.-hitch rake; pipe elevator, 24'; pipe elevator, 28'; hay wagon; Dettson hydraulic dump trailer, small; small trailer; grain auger, 21'; grain auger, 11'; grain auger, 50', on wheels with gas engine; DMC no. 40 rotary grain cleaner, high capacity, dual screen, never used (new), on wheels; gravity box and wagon; rotary cutter, 3- pt.-hitch; circular saw, 3-pt.-hitch; Lucknow snow blower, small type, single auger; turnip cutter; rototiller; pressure washer; older model circular saw; hammermill antique manure spreader.
Tools: Electric welder; cut-off saw; weed eater; drill press, transet leg; table saw; assorted shop tools; bolt bins; forks; shovels; chains; bench grinder; wood stove; hand tools; shop tools; nuts and bolts.
Steel granary, 13'6"x10' high with aeration floor and fan and unloading auger.
Household effects: Kenmore fridge, almond; Kenmore microwave; White Westinghouse stove, almond; 3 freezers; Admiral automatic washer; Kenmore dryer; air conditioner; pine wardrobe; pine bedroom set, double bed, large dresser with end tables, quality, like new; Orthopedic handi-cap special La-Z-Boy chair with all controls, like new; Singer sewing machine; maple rocker; double bed; maple table with 7 chairs and buffet; fold-out chesterfields; La-Z-Boy chair; upholstered chairs; small bell collection; Belanger antique wood cookstove, good condition; model toy train set with lots of tracks, needs some work. Many other household and small items.
TERMS — CASH OR CHEQUE WITH PROPER ID
PROPRIETORS
William and Agathe Thomson
— AUCTIONEERS—
Stewart James, 445-3269
Carson Hill, 821-2946
NOTE: A very interesting auction for the farmer, hobbyist and homeowner.
Owners and auctioneers not responsible for accidents.
Refreshments available
28-29c

PUBLIC AUCTION
LIVESTOCK, FARM MACHINERY, TRUCK AND TRAILER AND MISCELLANEOUS ARTICLES.
On the corner of Ridge and Anderson Roads, or travel Hwy. 417, exit at Anderson Road and travel north 1 mile.
Watch for Auction Signs.
SATURDAY, OCTOBER 30
Commencing at 10am
Since we are moving and have decided to quit farming we offer the following:
Mivestock: 5 purebred Hereford cows with calves at foot, rebred: 5 purebred Hereford heifers, 2- years-old, bred; 3 Hereford cows with calves at foot, rebred; 3 Hereford yearling heifers, bred; purebred Simmental cow, bred A.I.
Machinery: Ford 4000 diesel tractor with cab and loader, recently completely overhauled; MF 35 gas tractor with loader; Vermeer round baler, model H, excellent condition, makes 4x5 bales; NH 273 square baler; NH #479 haybine; NH trail mower; MF 3-pt. hitch mower; New Idea rake; McCormick side delivery rake; Cardinal hay elevator, 36" with electric motor; 3 hay wagons with new racks; MF discs, 8' MF plow, 2-furrow, 3-pt. hitch; McCormick seeder on steel; JD forage blower; Allis Chalmers pull-type combine; stooker MF #160 manure spreader, good condition; Gehl hammermill; bale prong, 3-pt. hitch; fork lift type bale handler, 3-pt. hitch; snow blade, 8'; scraper blade, 3-pt. hitch.
Show and cattle handling equipment: Portable holding chute with head gate on wheels; Frey portable calf creep; assortment of small gates (approx. 20), 4' to 16'; Smale fence line feeder; 8 Lundy gates, 12'-16'; Hurst 100 head heated water bowls, 1-yr-old; electric fencers; new page wire; steel posts; steel grain feeders; wooden square bale feeders; electric and gas water pumps; stock tanks; wheelbarrows.
Truck and trailer: 1982 GMC 1-ton dually - motor, transmission and clutch replaced; 5th wheel stock trailer, 24'x8' with new floor.
Show equipment: Circuiteer blower dryer; 10 leather show halters; rope halters; brushes; combs; show box sprays, glues, etc.; 1 light blocking chute; 20 rubber feed dishes; tattoo set; pails, etc.
Hay: Approximately 400 bales, 4x5, 100 stored inside, to be sold in small lots; approx. 2,000 square bales; approx. 300 square bales of straw.
Assortment of lumber; tin; 16 ft. boat with 10 hp motor and trailer; rabbit cages; tractor chains; assorted tools; overhead garage door; freezer; assortment wood and metal house doors; small amount of grass seed and seed oats; large Belanger Champlain wood stove, (beige).
Paver: Pave Master asphalt spreader with heater and extensions, tail gate type.
Assorted household articles. Many other assorted items.
TERMS — CASH OR CHEQUE WITH PROPER ID
PROPRIETORS
Bert and Sylvia Fahey
— AUCTIONEERS—
Stewart James, 445-3269
Carson Hill, 821-2946
29-30c

AUCTION SALE
MODERN FURNITURE, DISHES, FEW ANTIQUES
At Knights of Columbus Hall
Embrun, Ont.
1st street behind church
SATURDAY, OCT. 30
commencing at 12:30pm
See next week's paper for more details.
-AUCTIONEER-
Regent Menard
29c

Auction Sale

AUCTION SALE
COMMERCIAL PROPERTY AND 10-15 VEHICLES
Located at the corner of Hwy. 43 and Avonmore Road
SATURDAY, OCT. 30
commencing at 11am
Property subject to reserve bid. Good lot for gas bar or small store.
TERMS ON PROPERTY
$1,000 down paid to the auctioneer, balance due in 30 days
Reason for sale - relocating
TERMS ON VEHICLES
Cash or good cheque
PROPRIETOR
Glen Nelson
774-3966 evenings, 761-2015 days
-AUCTIONEER-
Murray Blair
Avonmore, Ont., 613-346-5568
29-30

AUCTION SALE
ESTATE OF THE LATE NANCY HYNDMAN
MODERN AND ANTIQUE FURNITURE, PIANO.
Henderson Hall, Church Street, Winchester
SATURDAY, OCTOBER 23
commencing at 11am
Viking electric stove; Electrolux vaccuum cleaner; white French provincial 5-piece bedroom suite with single canopy bed; double steel bed springs and mattress; chesterfield and chair, new condition; 2 single beds, springs and mattresses; La-Z-Boy chair; platform rocker; electric lamps; reading lamps; fans; 2-drawer filing cabinet; small tables; TV trays; radio; exercise bike; Underwood typewriter and stand; chest of drawers; bookcase; large area rug; Sony record player, records and stand; dishes; pots and pans; electric blankets; bedding; towels.
Antiques: Eaton cabinet piano and bench, excellent condition; side by side china cabinet and desk; chesterfield and chair reupholstered; set of 5 wooden chairs; tea wagon; plant stands; ladies spinet desk, excellent; Duncan Phyfe drop leaf table; dresser; high back bed; chest of drawers; washstands; wicker rocker; drop leaf table; oak desk; set of 6 pressed back chairs, excellent; highboy with mirror; cedar chest; oak china cabinet with round glass on sides and mirror top; fancy parlor tables; rocking chairs; Baker's table; stained glass window; bubble glass picture frames; Bird's Eye maple banjo; quilts; crocks; oil lamps; pink Depression glass, flow blue, Carnival glass, pressed glass, Nipon, Bavarian. Large number of unlisted items. Excellent furniture.
TERMS CASH
— AUCTIONEER—
Harold Ball, 448-3161
28-29c

EVENING ANTIQUE AUCTION
FRIDAY, OCT. 22
Finnerty's Hall
Kemptville, Ont.
One block east of Highway 16 at Tophmar Drive.
Eastlake parlor set; 3 washstands; hoosier cupboard; leaded glass china; curved glass china; oak sideboard; round oak table; oak store bean counter; oak hall table; Victorian sofa; store display cabinet; mantle; mahogany sideboard; oak desk; occasional tables; empire parlor table; early gate leg table; pine pantry bin; pine church pews; rockers; odd tables; settee; Victorian dresser; miniature piano; old signs, Coke, Pepsi; radios; model plane; old toys; Coke coolers; Royal Doulton figurines; china; porcelain; old tins; graniteware; coins; lots of small items; oil tin collectibles; bridge lamps; large mounted fish; Coca-Cola clock; silverplate; and much, much, more.
This is an interesting sale with something for everyone
-AUCTIONEER-
Ken Finnerty
Hall 258-4284
Residence 258-5311
29c

Auction Sale

HOUSEHOLD AUCTION
THURSDAY, OCT. 28
commencing at 6pm
McHaffie Auction Hall, Morrisburg
2 partial households: furniture; appliances; antiques; glassware; collectables; many unlisted items. Complete listing next week.
AUCTIONEER-
Sheila McHaffie 29c

AUCTION SALE OF QUALITY BEEF CATTLE.
5 miles northwest of Pakenham or travel Hwy. 417 to Galetta side road and travel southwest. Turn left on Hwy. 15 to County Road 22 (Waba Road) second road on right.
FRIDAY, OCTOBER 22
commencing at 1pm
100 crossbred beef cows, 75% Limousin, balance Charolais; cows due to calf around sale time till spring. All cows pregnancy tested prior to sale. Bulls, 2 Limousin 2-yr-olds; 1 Charolais.
TERMS — CASH OR CHEQUE WITH PROPER ID
PROPRIETOR
Rayburn Evans, 613-623-7028
— AUCTIONEERS—
Stewart James, 445-3269
Carson Hill, 821-2946
NOTE: This is a golden opportunity for cow calf farmers to purchase their replacements from a strong cow herd.
Owner and auctioneers not responsible for accidents.
28-29c

AUCTION SALE
HOUSEHOLD, GARDEN EQUIPMENT, CARPENTER'S TOOLS, GARAGE TOOLS MISCELLANEOUS ITMES.
SATURDAY, OCTOBER 23
10am SHARP
Jeff Welsh residence, 652-2220.
3 miles south of South Mountain on County Road 1,
or Carman Road, to Branch Road, west on Branch Road, 3rd house on left.
Large quantity of hockey cards: 9 complete sets (different series), Score, O-Pee-Chee Premier, Score American.
Household items: 1 pine chesterfield with matching chair; 1 rocking chair, in good condition; 1 desk and chair; filing cabinet; coffee table; very large quantity of dishes; coffee maker; stacking chairs; small quantity of misc. antiques; 1 milk can; old magazines; old bottles; old lanterns; shoe anvils.
Carpenter tools: 8" radial arm saw with miter; 10 ft. aluminum brake; router; router bits; Black & Decker work bench; router bench; skill saw; jig saw; wooden step ladders; sanders; hand saws and misc. tools.
Garage tools: Large quantity of wrenches and small tools; new 225 amp. welder; 100 ft. electric cable welder cable; 2 sets of torches; new 4" vise; 5 hp compressor with new compressor unit; air tools; sanders and chippers; sprayer and more.
Garden equipment: New 16 hp, 4 wheel steer riding mowers with warranty (subject to reserve bid); 10 cu. ft. dump cart; 3.5 hp rototiller; new gas weedeater; wheelbarrow; 1 push lawn mower; 2 fertilizer spreaders; 25 ft. greenhouse (subject bid); shovels and misc. items.
Miscellenaeous items: Small set of scales; chicken plucker; stainless steel table tops; 2 Honda mopeds; tractor chains for Ford 8N; 1987 Suzuki dirt bike, 125 RM; 1 heavy duty dual wheel trailer; 1 Arctic Cat snomobile, good condition; 1 1984 Ford 4x4 Bronco, many new parts (subject to reserve bid); new small snowblower; baseball bats; baseball gloves; fishing rods; lures.
Note: Lots of new tools in this sale, all items in working order.
Canteen on site
TERMS — CASH
All items sold as is.
Note: Auctioneer and staff not responsible for lost articles and accidents.
— AUCTIONEER—
George A. Jones
Auction Service
Box 63, South Mountain, Ont.
K0E 1W0, 613-989-2932 29c

Fall Quota Maker Sale
100 Registered Holsteins Selling
Friday, October 29
11:00am
at Fawcett Sale Arena, Winchester
60 FRESH COWS, 20 SPRINGERS
20 OPEN HEIFERS AND CALVES

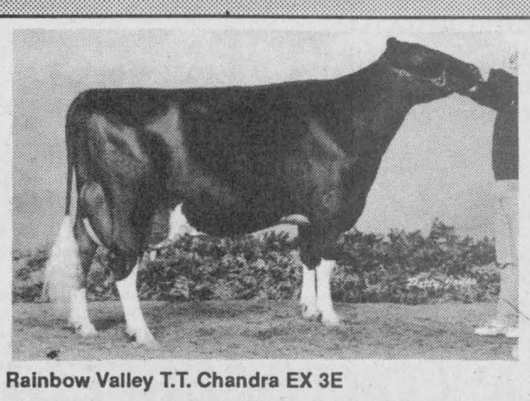

Rainbow Valley T.T. Chandra EX 3E

Her Jethro maternal sister looks like VG and sells fresh with a PRELUDE daughter.

- Potential VG Spartan with 166-203-177 sells fresh. Her pedigree is VG VG EX, from Glen Syme
- 2 fresh 2-year-olds, both from VG 200 BCA dams. John Dalrymple
- Show heifers, 60" Jr. 2-year-old by Jethro with perfect udder. Daryl Robinson
- Super uddered Jr. 2-year-old by Dynamate. Madawaska Holsteins
- Fresh second calf Jethro (looks like VG). Her dam is a full sister to Madawaska Aerostar's dam. Brian Leach
- Fodeyholm Inspired Muffin GP 84 - 2 years by Inspiration, 2 year BCA (198-225-210) (+30 +47 +39). Sells fresh. Her pedigree reads VG Martin, EX Istar, EX Istar, VG. Terry Fodey
- 3 fancy fresh cows by Tab, Inspiration & Starbuck. Elm Croft Farms
- 20 nice PB open heifers and calves
- 2 PB service-age bulls

NOTE: THIS SALE FEATURES LOTS OF MILK, CATTLE, ALL INDIVIDUALLY SELECTED

FOR OFFICIAL CATALOGUE, CONTACT SALE MANAGER

HUGH FAWCETT AUCTIONS
RR3, Winchester, Ont.
613-774-3363 Fax 613-774-5537

Brigadoon Restaurant



Located in picturesque Oxford Mills
Serving lunch and dinner Monday to Sunday, 11am-11pm
Private dining and banquet rooms available
Book your holiday party early
258-4433

Attention Ladies
Earn $ Money $ Now and Be Your Own Boss
"Opportunity in Jewelry"
Call Shelley: 448-3286

NEVER AGAIN!
"In a war, everyone suffers... we must never let it happen again."



The War Amps

para·med HEALTH SERVICES

PARA-MED HEALTH SERVICES
is celebrating
National Home Support Week
October 18 to 24, 1993
We would like to take this opportunity to acknowledge with gratitude the kindness, co-operation and loving care that all our Home Support Workers display every day.

Thanks to our hardworking and caring staff.

From Donnalynne, Fran, Ann, Lea Anne
Branch 0182, Winchester

EMPLOYMENT OPPORTUNITY
Secretary-Treasurer

The Dundas Holstein Club is seeking a person to fill the position of **SECRETARY-TREASURER.** Applicants should have good writing, summarizing, communication and working with people skills. The secretary will keep an accurate set of minutes of each meeting; handle the club's correspondence; prepare agendas for meetings, prepare, print and mail newsletters or notices of meetings; deposit all revenues, pay all invoices and keep a detailed record of all financial transactions; keep executive updated on issues arising between meetings. Knowledge of the Holstein industry, access to a computer and printing equipment an asset.

Time Commitment: 4 evening directors meetings, 1-day planning meeting, annual meeting and 20 days of attending to club business per year approximately. Position starts Dec. 1, 1993. Remuneration will be based on qualifications and experience.

More information from or send resumes to Mrs. Anna Small, RR2, Brinston, Ont., K0E 1C0, 613-652-4915 by November 5, 1993.

THE CORPORATION OF THE
VILLAGE OF WINCHESTER
Village clerk's office Ph. 774-2105

EMPLOYMENT OPPORTUNITY

Due to an upcoming maternity leave in our office, we have a temporary opening for an **Administrative Assistant** to perform reception/accounts payable/payroll duties. Employment to commence November 8, 1993 for a period of approximately 11 months.

This position requires strong secretarial skills, including dictaphone as well as computerized payroll and accounts payable background. The successful candidate must possess the ability to communicate with the public in an efficient and pleasant manner.

Applications will be accepted **until 4:00pm, October 27, 1993.** Applications may be dropped off at our office at 547 St. Lawrence Street or mailed to P.O. Box 489, Winchester, Ontario, K0C 2K0.

Brenda Belair,
Clerk-Treasurer

The Canadian Red Cross Homemaker Service
SUPERVISOR

The Canadian Red Cross Society, Cornwall Branch, is presently seeking to hire a Supervisor, Homemakers (.5) to work 17.5 hours per week in the Winchester satellite office on a contract basis for a one (1) year period.

The incumbent will co-ordinate the recruitment, training, supervision and scheduling of Homemakers for the provision of a high quality service to clients in Dundas County.

Your Challenge:
- Quality Management/Risk Management of Clients and Homemakers
- Case Management
- Supervision of Homemaker Activities in the Field

Your Credentials:
- A graduate in one of the health disciplines with proven clinical skills in the community home care field.
- The ideal candidate will require a thorough knowledge of home/health care and community programs/services.
- Proficiency in both English and French is **essential.**

Salary Range: $31,215-$36,678

Qualified applicants are invited to fax or send their resumes in confidence, no later than ***October 22, 1993*** *to the following address:*

The Canadian Red Cross Society
Cornwall Branch
41 First St. East
Cornwall, Ontario
K6H 1K5
Fax 613-932-6660
Attention: Manager, Homemakers
File No.: WS-2

Classifieds

CROSS CANADA MARKETPLACE

IT'S FAST - IT'S EASY! ONE CALL, ONE BILL DOES IT ALL.

COMMUNITY RECOGNITION

DO YOU KNOW a young person aged 6-18 deserving of special recognition? Nominations for the Ontario Junior Citizen of the Year Awards are being accepted at this newspaper until Oct. 31, '93. Nomination forms available. Recognition is given to those youths involved in worthwhile community service, acts of heroism, those living with physical or psychological limitations, and for being a 'good kid'. Each nominee receives a certificate. Sponsored by Bell Canada and the Ontario Community Newspapers Assoc.

FLEA MARKET

CALABOGIE FLEAMARKET Open Sundays 10-5. Something for everyone. Free Vending, Fries, Ice-cream, Butchershop, Bakery, Bird Feeding, Park, Buckhorn Roadhouse Restaurant, Beergarden, Live Entertainment. Weekends (613)752-2468.

PERSONALS

WOULD YOU LIKE to correspond with unattached Christian people across Canada for companionship or marriage? S.A.S.E. Free information. State age. Ashgrove, P.O. Box 205, Chase, B.C., V0E 1M0.

BUSINESS OPPORTUNITIES

NEED EXTRA INCOME? Be your own boss. Make great profits on over 2,500 fast selling products. Your own hours. No experience necessary. (905) 825-0888. 9am-5pm. Become a Success.

GOLDEN OPPORTUNITY. Gem of a jewellery store in busy tourist area. Year round business expandable into watch/jewellery repairs. Great profit potential. Priced right! (705) 282-3320.

Sell Canada's new MLM and PARTY PLAN JEWELLERY. No deliveries, no inventory to purchase. Products guaranteed. Win trips, diamonds, furs. Car/clothing allowances. Call 1-800-465-1699.

RUN YOUR OWN BUSINESS preparing income tax returns. Excellent seasonal income. Full training and support. No franchise fees. For info call (416) 398-2937.

REAL ESTATE

GOT A CAMPGROUND membership or timeshare? We'll take it! America's largest resale clearinghouse. Call Resort Sales International 1-800-423-5967 (24 hours).

POETRY

POETRY CONTEST $12,000 in prizes. Possible publication. Send one original poem 20 lines or less to: National Library Of Poetry, Box 704-ND, Owings Mills, MD 21117.

STEEL BUILDINGS

SPAN-TECH STEEL BUILDINGS LTD. - You still have time to beat winter, fast delivery, easy to erect all/steel and wood/steel buildings, contracting available, 24 hours. 1-800-561-2200.

ONTARIO MANUFACTURER has a limited number of pre-sized steel buildings for sale at EXCEPTIONALLY REDUCED PRICES - 40 x 80 value $9,971. Now $7,698. Call Pioneer 1-800-668-5422.

BEST BUILDING PRICES - Steel Straitwall Type - not quonset - 32x54 $7,744; 40x72 $11,690; 50x90 $16,622; 60x126 $25,375 - other sizes available - Final Summer clearance - Paragon - 24 Hours 1-800-263-8499.

STEEL BUILDINGS - Quonsets, S. Models and Straightwalls. Factory has allocated 29 Buildings. Various sizes. No reasonable offer refused. Call Future 1-800-668-8653.

CAREER TRAINING

EARN A LIVING PREPARING TAX RETURNS, Basic and Computer Courses by self-study. Free brochure. Call 1-800-563-EARN; fax (204) 254-6172; write: Jacks Institute, 902-167 Lombard Aveune, Winnipeg, Manitoba R3B 0W1.

A NEW CAREER. Certificate Income Tax or Bookkeeping courses by correspondence. Free brochures. No obligation. U & R Tax Services Ltd., 1345 Pembina Hwy, Winnipeg, Manitoba, R3T 2B6, 1-800-665-5144.

LEARN AUCTIONEERING at the Southwestern School of Auctioneering. Next Class: November 20-26. Information, contact: Southwestern Ontario School of Auctioneering, R.R.#5, Woodstock, Ontario N4S 7V9. (519) 537-2115.

CHEF TRAINING. Full-time 17 week Diploma Programs offering the best training in Cooking/Pastry & Desserts. Student loans and Job Placement. DUBRULLE FRENCH CULINARY SCHOOL, Vancouver. (604) 738-3155 or 1-800-667-7288.

Your ad could appear in community newspapers in Ontario, or right across Canada, or any individual province. Space is Limited, so Call This Newspaper Today!

LOCKE'S

WELDING

TRAILERS FOR SALE:
3 models now in stock, from **$845**
or
we will build to suit your needs.
WELDING REPAIRS

NO JOB TOO SMALL

LOCKE'S WELDING
Give us a call at **652-1620**
11029 Cook Road
DIXONS CORNERS

CLEAR CUT INSTALLATIONS

WINDOWS • DOORS



REPLACEMENT EXPERTS
"ESTABLISHED SINCE 1966"

Your satisfaction is our window to success

989-2367
SOUTH MOUNTAIN
We also do:
ROOFING • RENOVATIONS
•GENERAL CONTRACTOR

THANK YOU

I wish to thank **CONTINENTAL MUSHROOM** for purchasing my 4-H steer at 1993 Agrifest. This company's continued support in community projects is greatly appreciated.

—Benjamin Fisher

Special Thanks

I would like to thank **Arden Brooks, of Canadian Tire on Heron Road**, for purchasing my 4-H Steer at Capital Agrifest on Oct. 15 in Ottawa. He is also donating it to the Osgoode Township Care Centre.

Thanks again,
Steven Hill,
Kenmore, Ontario

THE CORPORATION OF THE
VILLAGE OF WINCHESTER
Village clerk's office Ph. 774-2105

NOTICE TO THE RESIDENTS RE: HALLOWEEN NIGHT

Due to public concerns with respect to Halloween falling on a Sunday, council has decided that in the best interest of young trick-or-treaters,

Halloween shall be celebrated on Saturday, October 30, 1993.

Your co-operation in ensuring that this will be a safe and fun night for all is appreciated.

Reeve and Council,
Village of Winchester

CORRECTION

Super Savings Flyer

Page 4, #99-6803X, Blanket. Illustration shows blue, ivory and pink. **Pink is not available.**

Page 10, #75-5274-0/75-5019-0/75-5069-0, Rifles. Should have disclaimer: Trigger locks on these items are sold separately at regular price.

Page 11, #41-8004X, All custom wheel covers. Copy reads: Reg. $12.99 to $16.99, sale $8.99 to $11.89. **Should read: Reg. $12.99 to $19.99, sale $8.99 to $13.99.**

We regret any inconvenience to our customers.

CANADIAN TIRE ASSOCIATE STORE
W.P. HENOPHY LTD.
WILLIAMSBURG 535-2845

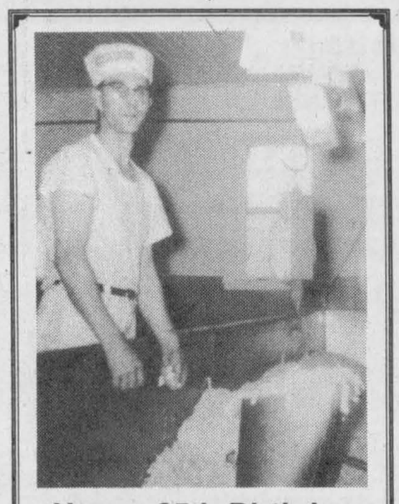

Happy 65th Birthday

FALL SPECIAL
DA-MAUR CARPET CLEANING

19 Years Experience
Superior In-Truck Mount Steam Cleaning
Will Professionally Clean Your Whole House
(Excluding Finished Basements)
With Our Own Water Supply
REG. $90 **NOW $75**
(includes L.R., D.R., 3 Bd.R. (T.A.'s), 1 set of stairs & upstairs hall)
ON PRESENTATION OF THIS AD

CALL AND BOOK NOW
822-7031
Saturdays Available

THE CORPORATION OF THE
VILLAGE OF WINCHESTER
Village clerk's office Ph. 774-2105

PUBLIC NOTICE

Special Garbage Pickup - Leaves

The Village of Winchester will be holding **two special pickup days for tree leaves and garden waste** on **October 29 and November 5, 1993.** Please refrain from adding this compost waste on your regular pickup days.

Your co-operation is appreciated.

Andre Johnson
Roads Superintendent

The Corporation of the Township of Osgoode

Notice of the Passing of a Zoning Bylaw by the Township of Osgoode
LANDER/ZAREMBA

TAKE NOTICE that the Council of the Township of Osgoode passed **BYLAW NO. 81-1993** on the 5th day of October, 1993 under section 34 of The Planning Act RSO 1990.

AND TAKE NOTICE that any person or agency may appeal to the Ontario Municipal Board in respect of the bylaw by filing with the clerk of the Township of Osgoode not later than the 9th day of November, 1993 a notice of appeal setting out the objection to the bylaw and the reasons in support of the objection.

AN EXPLANATORY NOTE of the purpose and effect of the bylaw, describing the lands to which the bylaw applies (or, alternatively, an explanation as to why a key map is not provided) are attached. The complete bylaw is available for inspection in my office during regular office hours.

Dated at the township of Osgoode this 18th day of October, 1993.

Wayne Robinson
Clerk
Township of Osgoode

EXPLANATORY NOTE

PURPOSE AND EFFECT OF BYLAW

R - Residential to C1-x - Commercial General - Exception (Part of on the Ground Floor) (C1-x is restricted to a professional or business office)

The applicant wishes to open a travel agency in this existing dwelling. A residential apartment will occupy the remainder of the structure. On the traditional commercial zone, apartments are permitted in the upper floors only. The special exception in this case will permit an apartment to occupy some of the ground floor. The Commercial General Zone permits a range of commercial uses such as retail stores, commercial business offices, beauty salons, etc.

KEY MAP

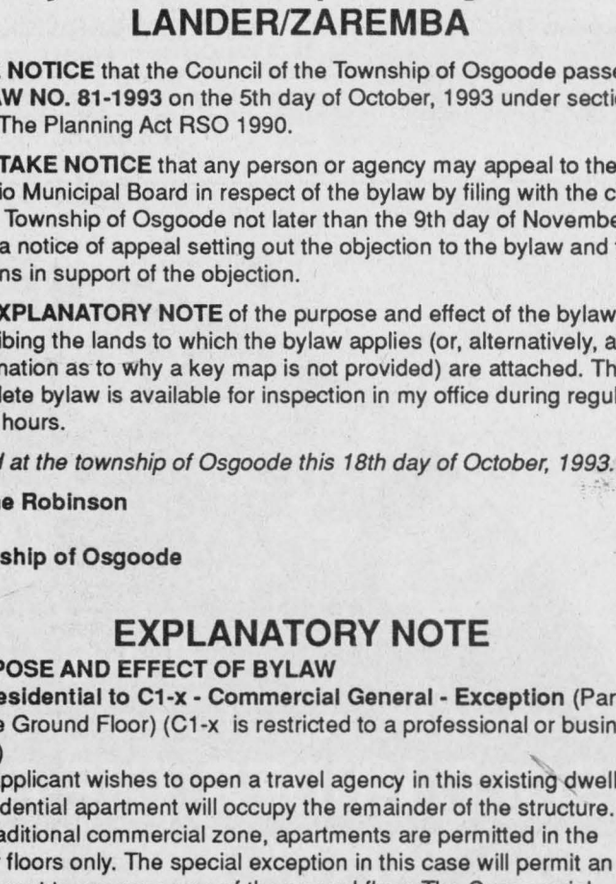

LANDS AFFECTED BY THIS AMENDMENT

GARRY PROULX 489-2073

Manotick Energy
SYSTEMS LIMITED

Geothermal & Air Source Heat Pumps
Central Air • Ventilation
Refrigeration • Appliances

P.O. BOX 1, KARS, ONTARIO K0A 2E0

WHAT'S NEW IN INKERMAN?

SIGNS SIGNS SIGNS SIGNS SIGNS SIGNS SIGNS SIGNS

October and November special - $40
Custom snowmobile lettering. Color-matched with your name. Something unique.
"Signs of all kinds"

The DEESIGN MAKERS

Inkerman
989-3108
ROB SAUNDERS

SIGNS SIGNS SIGNS SIGNS SIGNS SIGNS SIGNS SIGNS

AMBER'S CAFE

Hallville 989-3850
Book your **Christmas** and **birthday parties with us**
(at our location or in your home)
Euchre parties every Sunday night
Hours: Mon.-Fri., 5:30am-8pm; Sat., 6am-8pm; Sunday, 8am-8pm
TAKEOUT AVAILABLE

No Cuts to Social Programs – Period!



Liberals have shown no clear commitment to maintaining current funding for health care and income security. Reformers will abandon medicare. They will create private clinics for the rich and user fees for the rest of us. And the elderly can kiss their pensions goodbye.

Tories will preserve medicare and the Canada Health Act. They will not cut transfers to the provinces. They say No to user fees. They will work with the provinces to set limits on spending, borrowing and taxation to maintain these programs, including income security for Canadians who really need them.

Tory social programs work for Canadians, not against them.

People come first.

PC **McKellar, Thérèse**
Progressive Conservative

Authorised by David Potter, official agent of Thérèse McKellar

THE CORPORATION OF THE TOWNSHIP OF MATILDA

TOWNSHIP OF MATILDA RECREATION COMMITTEE

IS NOW SEEKING TENDERS

Tenders are now being accepted for flooding and maintenance of Dundela and Brinston Rinks.

All tenders to be delivered to the Clerk's Office in Brinston by 4:00pm sharp October 29, 1993.

W.E. Horner,
Clerk-Treasurer

TONY WELLAND REAL ESTATE

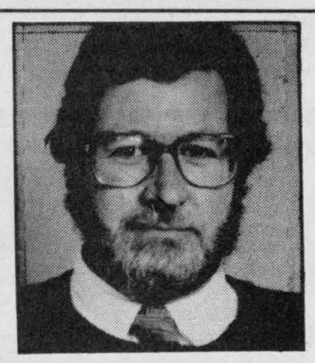

FARMERS:
I have one of the Winchester area's finest and most attractive small dairy farms for sale. 1973 bungalow, 75 tiled and fenced acres, 30x100 machine shed, heated workshop/bird house, 1973 barn with silo and unloader, stable cleaner, pipeline for 28 and bulk tank, elevators, and a horse stable. This property is an exceptional buy at $225,000, and for an extra $25,000 you will get a full line of equipment including a Massey Ferguson 275 tractor and a 1992 Belarus (4WD).

HOBBY FARMERS:
On Mountain Township's Hyndman Road, in an area of heritage stone homes, I have approximately 7 acres for you to start your small farm or build your dream house. About 2-3 acres of fine soil, and 4-5 acres of bush. Just severed. Only $37,500.

TONY WELLAND REAL ESTATE
201 FELTON CRES.
RR#2, RUSSELL MLS **445-TONY**

COUNTRY PROPERTY

Open House, Sunday, 2-4pm

3-bedroom home, on 1.25 acres, excellent location to commute to Ottawa. **On Hwy. 31, 3 km north of Winchester.** Signs on property. Available immediately. For information:

Ernest Sauer

Sales rep for Sauve Real Estate

Alexandria 1-525-2940/1-525-2413 (evenings)

FREE PUMPKINS

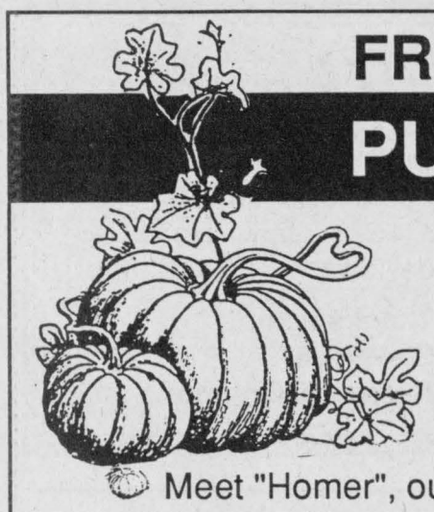

and

OFFICE OPEN HOUSE

Meet "Homer", our new computer

Sandwiches and refreshments

Saturday, October 23

12 noon-3 pm

ALBERT GALE REAL ESTATE LTD REALTOR

Victoria St., Metcalfe

821-1149

Sutton GROUP

DYNASTY REAL ESTATE LTD.
Telephone 726-7000



Linda Fisher
821-3774



OPEN HOUSE
Sunday, Oct. 24, 2-4pm
21 Victoria St., Finch

$99,900. Beautifully updated. 3+1 bedroom, huge family room addition with gas fireplace and full basement. Fabulous solid oak kitchen, garage.



SOUTH OF VERNON HARMONY RD. WEST

$139,900. Rolling 49 fertile acres. Excellent 40x80 newer barn, plus updated home. Fronting on 2 roads.



WEST OF BERWICK

$123,500. Custom brick 3-bedroom, sun room jut-out back facing south, solid oak kitchen, Colonial doors, main-floor laundry, rec room, all on one acre. Great value.

FEATURE PROPERTIES

Sutton GROUP

DYNASTY REAL ESTATE LTD.
Telephone 726-7000

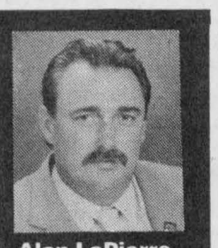

Alan LaPierre
448-3306

FULL MLS SERVICE AT COMPETITIVE RATES



$53,500

CRYSLER. Oh so sweet and cozy, country-size kitchen, patio doors to deck, 3 bedrooms, workshop, new survey, ideal home for the first-time buyer.



$104,900

CHESTERVILLE. Contemporary custom, sunken oak kitchen, dining with patio doors to deck, living room with skylights, new rec room, huge bedrooms, gas furnace, survey.



$112,000

WINCHESTER. Family perfect, country kitchen, formal dining, family room with woodstove, 3 bedrooms, 2 baths, hardwood flooring, porch, deck, 20x24 insulated garage/workshop.



$84,900

CHESTERVILLE. Here's value, hardwood floors, original woodwork, pine kitchen, formal dining, family room, woodstove, sunporch, verandahs, garage, gas furnace, survey.

BUY OR SELL WITH CONFIDENCE • CALL ALAN, 448-3306

JOHN A. ALLISON

REAL ESTATE BROKER

Morrisburg 543-3717

South Mountain Area - Excellent rural property, set on 13½ acres, with wood lot, creek, fenced meadow. Well maintained 3-bedroom home, attached double garage, basement family room, garden and wood sheds. Recent upgrades and renovations. **Asking $146,000.** (5534) MLS

On the shore of the St. Lawrence! Historic stone home, unique and very appealing. Spacious 3-plus bedroom home, with over 2,000 sq. ft. of living area. Large kitchen, dining and living rooms. Frame carriage shed. Excellent waterfront location, between Morrisburg and Iroquois. Good boating and swimming. **Asking $179,000.** (5514) MLS

New construction. Two-bedroom raised bungalow, in an area of similar homes, west-end Morrisburg. Quality construction, with extra attention to detail and finishing. Ready for immediate occupancy! Attached garage, basement drywalled, ready for further developing to your needs. **Asking $122,900** plus GST. (5513)

Excellent raised bungalow, on Sesame St., Winchester. Ideal family home with 3 bedrooms, finished basement, attached garage, fenced rear yard. Owners are relocating, must sell. Price has been reduced to $121,000. (5510)

Asking price has been reduced on this older, 4-bedroom home, set on a beautifully landscaped 3/4-acre lot, just north of Morrisburg. This spacious family home has been well maintained, and has many upgrades and renovations. **Now priced at $113,000. (5483)**

Sales Representatives

John A. Allison.....657-3285
Dale Beckstead.....652-4396
Carol Richer.....543-3556
Peter Van Veen.....543-2097



Century 21

504 Main St., Winchester
774-3990

McINTOSH AND PROULX REAL ESTATE LTD.

MLS

Convenient In-House Financing Available
PLUS, WE GIVE AIR MILES

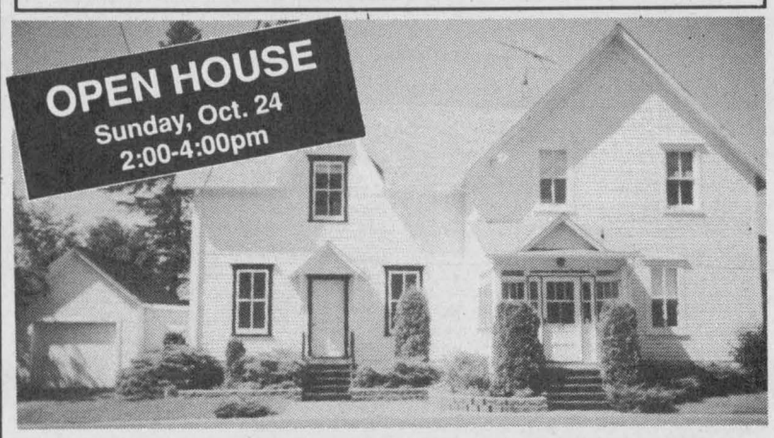

$119,900, 17 VICTORIA ST., FINCH
Classic home. Come and see!
DICK GAISER, 543-3589



$148,900, WINCHESTER
Gorgeous foyer, two brick fireplaces, hot tub, pool.
JACK McINTOSH, 774-3990



$70,000, WINCHESTER
Ready to build a 2,200 sq. ft. home? Basement and subfloor, triple garage completed.
ADRIAN STEENKAMER, 989-3746
JOHN ROOSENDAAL, 774-3305



$69,900, SOUTH MOUNTAIN
Great country setting, large garage, grease pit.
JOHN ROOSENDAAL, 774-3305
ADRIAN STEENKAMER, 989-3746

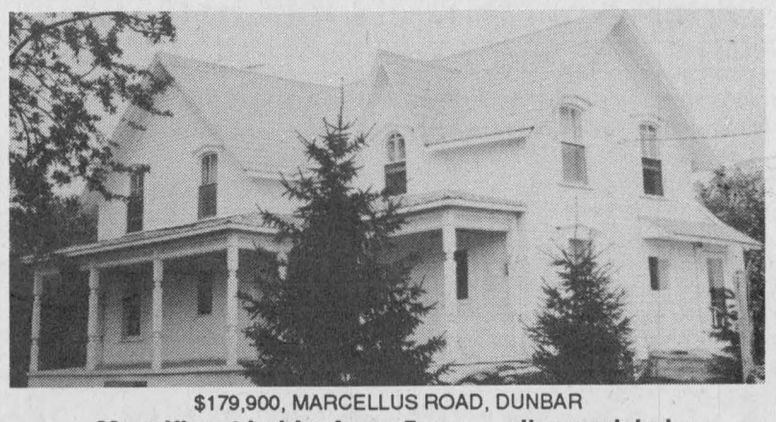

$179,900, MARCELLUS ROAD, DUNBAR
Magnificent hobby farm, 5 acres, all remodeled.
ALINE FOUBERT, 821-3393

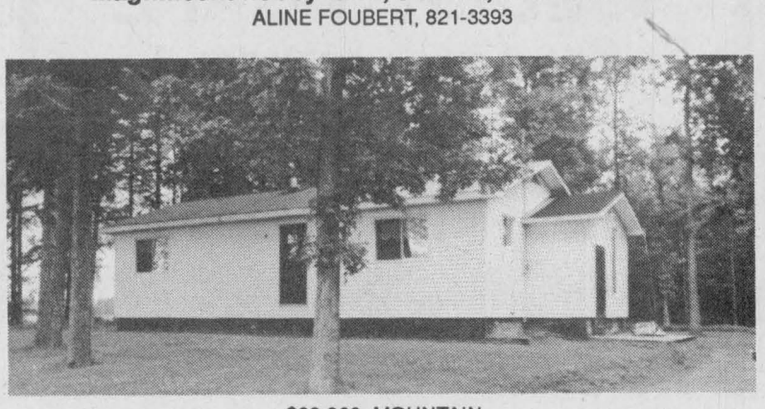

$99,900, MOUNTAIN
Hobby farm, great location, barn for horses, creek.
JOHN ROOSENDAAL, 774-3305
ADRIAN STEENKAMER, 989-3746



$139,500, WINCHESTER
Great value, large brick home, country yard.
JOHN ROOSENDAAL, 774-3305
ADRIAN STEENKAMER, 989-3746

FREE HOME MARKET ANALYSIS

Call today for a free NO OBLIGATION Market Value Analysis of your property by a Century 21 agent.

Century 21

Boyd ties with top Seaway grad

IROQUOIS— Kathy Boyd of South Mountain was one of the top graduates at Seaway District High School's Fri., Oct. 8 graduation ceremony.

Boyd, the daughter of Jane and Dale Boyd of South Mountain, tied with Lawrence Chan for the student ouncil's outstanding graduate award. Both students achieved an 89.3 average in Ontario Academic subjects.

Presently enroled in a Bachelor of Arts program at the University of Toronto, Boyd also won the Madden scholarship worth $400 and the Mountain and District Lions Club award ($500).

Chan, the son of James and Tylia Chan of Morrisburg, is attending University of Waterloo, studying mechanical engineering.

He was also presented with the Governor General's academic medal for highest academic standing in a graduating year, as well as an outstanding drafting award, the Rohm and Haas trophy ($400), outstanding chemistry award and the Fred Geurkink Memorial award ($50) for the highest standing in OAC calculus.

Sixty-eight graduates participated in the ceremony, with 15 qualifying as Ontario scholars, the highest number ever for Seaway. Ontario scholars must attain averages of at least 80 per cent in their six highest OAC subjects.

Ontario scholars were Connie Bosma, Kathy Boyd, Darrick Casselman, Lawrence Chan, Robert Farlinger, John Kenward, Milton Kooistra, Alistair Lee, Linda Magee, Joseph McCooeye, Stephanie Porter, Jeffrey Robertson, Marianne St. Pierre, Stacey Weagant and Suzanne Zandbergen.

Proficiency awards went to first-placed OAC graduates Chan and Boyd, second Kenward and third Weagant.

The students council 80 per cent award for students in Grade 12 with an average between 79.5 and 89.4 were presented to Tara Gurnhill, Zandbergen, Crystal James, Louise Eldridge, Kooistra and Judith Tymchuk.

Among other noteworthy honors was the David Stevens memorial award which went to John Kenward for leadership and participation in athletics together with a high standard of academic achievement.

Marianne St. Pierre and Connie Bosma won the C.S. Brooks-Caldwell award ($500 each). Karen Dalrymple took the George E. Beavers family memorial bursary ($500).

Stephanie Porter garnered the Annie Boyd scholarship ($300) for the Morrisburg student attending Queen's University. Suzanne Zandbergen won the 25th reunion committee scholarship ($500).

Robert Farlinger, Darrick Casselman, Alistair Lee and Jeff Robertson were the winners of the Morrisburg Lions Club $500 bursaries.

Jeff Robertson, Steven Sypes, Linda Magee, Karen Thorneloe, John Kenward and Jason Noon walked away with the Morrisburg Royal Canadian Legion, branch 48, bursaries ($400 each).

Julie Wells was awarded the Chris Salmon memorial shield and award ($400) for the Grade 12 student who encourages and supports positive discussion and debate to promote better communication, understanding and goodwill.

Valedictorian for the class of graduates was Alister J. Lee, son of Jane and Nick Lee of Morrisburg.



Morewood firefighters

The Morewood volunteer firefighters association recently donated $500 to the Winchester District Memorial Hospital HELP fund. It raised the money at the association's first bingo of the new season held Sept. 25. Tom MacGregor (left), association president, presents the cheque to Ken Stewart of Morewood representing WDMH. The volunteer organization runs bingos the second and fourth Saturday of each month at the Morewood RA Hall, starting at 1pm.

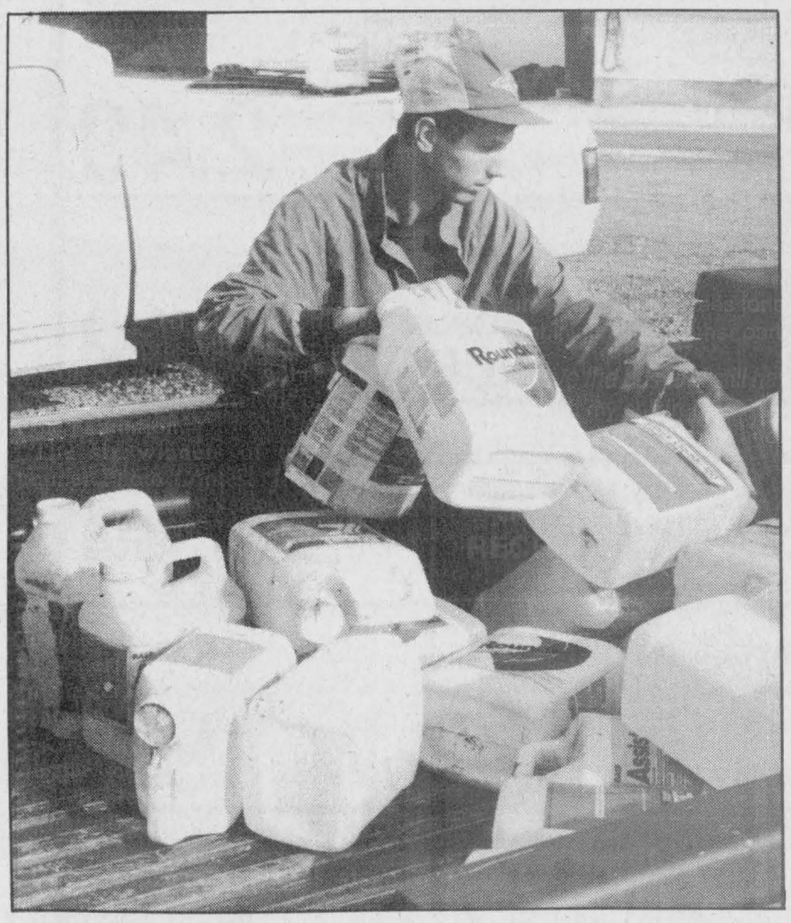

Container recycling

Paul Breteler of RR3, Winchester unloads pesticide containers during one of the recycling days held recently at Harvex in Kemptville. After being transported to a central facility, the plastic containers are crushed and recyled into plastic fence posts for rural use. Local recycling depots were held from Oct. 12-15 at the Crysler and Kemptville Harvex Agromarts.

Press Photo — Fetterly

Heat and rainfall report

For the week of October 10-16

	Rainfall	Accum. to date	Corn Heat Units	Accum. to date
CHESTERVILLE	3.2	609.4	N/A	2,744
MORRISBURG	N/A	N/A	N/A	2,874
SOUTH MOUNTAIN	6.0	478.9	N/A	2,855
WINCHESTER	7.8	508.8	N/A	2,766

Just married

Allison — Schwerdtfeger

Lorna Schwerdtfeger, daughter of Frank and Eleanor Schwerdtfeger of Salmon Arm, B.C. and Bert Allison, son of the late Don and Ella Allison of Ottawa, were united in marriage on Oct. 16, 1993 in Trinity United Church, Chesterville.

Rev. Roy Harwood officiated. Lorna and Bert wish to thank their children and all family members who shared their special day with them.

AT YOUR SERVICE
for your secretarial and word processing needs



Jennifer Thompson
613-652-4077
Lorraine Vaughan
613-543-2645

Temporary Secretarial Replacement
Typing • Resumes • Reports
Letters • Labels • etc.

EYE OF THE STORM

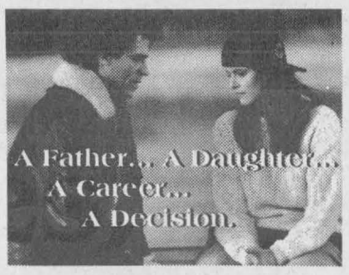



Connie Sellecca
Jeff Conaway
Deborah Tucker

A World Wide Pictures Presentation
Sunday, Oct. 31, 7pm
at Winchester Wesleyan Church
Everyone welcome

Church Directory



BAPTIST CHURCH SERVICES
B.C.O.Q.
Pastor: Rev. James Mills
774-3574
Sunday
Ormond
9:30am Worship Service
Winchester
11:00am Worship Service
17tfc

CHRISTIAN REFORMED CHURCH
Williamsburg, Ontario
774-5096
9:30am - Morning Service
7:30pm - Evening Service
Nursery provided during both services. You are invited to worship with us. Faith 20 can be viewed every morning at 5:30am on Channel 6.
52tfc

HARMONY COMMUNITY CHURCH
Evangelical Missionary Church
Hwy. 31 & Ormond Rd.
774-5170
Pastor: Rev. Daniel Laronde
10:30am - Worship Service
Super Church for ages 1-12
Wednesday
7:30pm - Praise and Bible Study
27tfc

WINCHESTER UNITED PASTORAL CHARGE
Rev. Dr. Will Walker
Laurie McKnight-Walker
774-2071
Sunday, Oct. 24
WINCHESTER UNITED CHURCH
11:00am - Worship Service
11:00am - Sunday School and Nursery
WINCHESTER SPRINGS UNITED CHURCH
9:30am - Worship Service
9:30am - Sunday School
29c

PARKWAY ROAD PENTECOSTAL CHURCH
10 minutes north of Winchester, corner of Highway 31 and Parkway Road, Greely
Sunday
9:45 am - Sunday School
11:00am - Sunday Service
7:00pm - Praise Gathering
EVERYONE WELCOME
Rev. Les Burton: 821-1056
23tfc

NATIONSIDE PENTECOSTAL CHURCH
13 Albert St., Chesterville
Pastor: Rev. Harold J. Morden
448-2084
Sunday, Oct. 24
10:00am - Sunday School
11:00am and 7:30pm - Don Rogers Crusade. "Normal New Testament Christian Living" Also: Mon., Tues., & Wed., 7:30pm.
Affiliated with the Pentecostal Assemblies of Canada
29c

WESLEYAN CHURCH
Winchester
Rev. Eldon F. LeRoy
Assistant Pastor
Jason Hurd
774-3137
Sunday, Oct. 24
9:30am - Family Bible Hour
10:30am & 7:30pm - Worship Services
Tuesday, 7:30pm - Bible Study
Wednesday, 7:00pm - Teen Night
Friday, 7:00pm - Young Adult Night
EVERYONE WELCOME
29c

ST. MARY'S CATHOLIC CHURCH
Chesterville
Father Jim Esper
448-3262
5:30pm - Saturday
9:00am and 11:00am - Sunday
2tfc

ST. PAUL'S PRESBYTERIAN CHURCH
Winchester
Knox Presbyterian Church
Mountain
Rev. Heather L. Jones, B.A., B.Ed., M.Div.
Tel.: H.-774-0316 C.-774-3923
11:00am - Divine Worship, Sunday School and Nursery
A warm welcome awaits everyone
Knox Presbyterian Church
Mountain
9:30am - Divine Worship, Sunday School
29tfc

THE ANGLICAN PARISH OF WINCHESTER, CHESTERVILLE, CRYSLER AND SOUTH MOUNTAIN
Sunday, Oct. 24
8:00am - South Mountain
9:30am - Chesterville
11:15am - Winchester
ALL WELCOME
Rev. George Bruce: 774-2236
29c

Cornwall man snaps up top contest prize

CORNWALL — The first regional summer photo contest was a great success — if quantity and quality of the photographs are any indication. Residents of Cornwall and the Seaway Valley submitted a total of 87 photographs between May and September 1993.

The Cornwall Regional Art Gallery has created a special exhibition of the winning photographs that will be displayed at the gallery, at 164 Pitt Street, in Cornwall from Oct. 19-23. At a special official opening of the exhibition Mon., Oct. 18, winners received their prizes, cameras sponsored by Gaby of Cornwall.

Gaby's also sponsored enlargements of all the winning photographs presently on display at the gallery and winners will receive these enlargements after the closing of the exhibition.

The six winners of the 1993 Summer Photo Contest 'Images of Cornwall and the Seaway Valley' were:

Grand prize winner was Marc Chalfoux of Cornwall.

Category winners, (people): Lyn Brunette, Cornwall; (waterfront and waterfront activities): Sandra Winchester, Long Sault; (festivals, events and attractions): Micheline DesGroseilliers, Cornwall; (picturesque scenery): Christiane Gervais, Ingleside; and ('hidden' tourist attraction): Yasmin Jessa, Cornwall.

The photo contest judges also chose five additional photographs from those that were entered, to be given an honorable mention. These photographs will also be on display at the gallery during the exhibition.

Honorable mentions were given to: Miriam Baburic, Monkland; Sultan Jessa, Cornwall; Betty McRoberts, Winchester; Estelle Mercier, Alexandria; and Judy Scheffer, Cornwall.

For more information contact Janet Parisien, Cornwall Regional Visitor and Convention Bureau at 938-4748.

Advertising pays

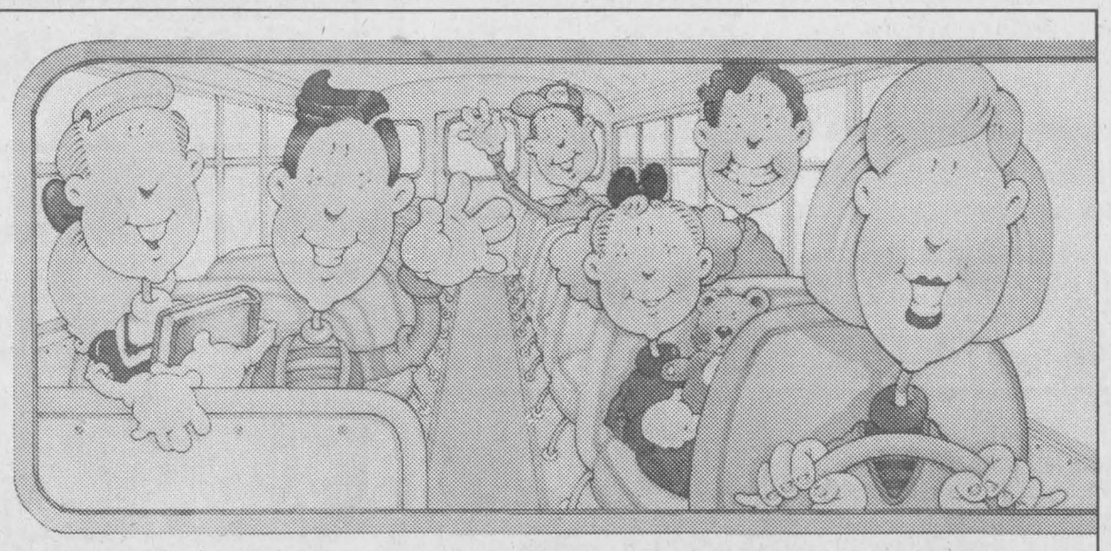

Guess Who's Driving the School Bus!

"We are and we love it!"
Homemakers - Retirees fond of children.
Combining shift or other part-time work.

"I can drive the bus and still have time to..."
- be with my children as they grow up
- take on those hobbies and activities a full-time job never allowed

SCHOOL BUS DRIVER RECRUITMENT PROGRAM

Approx. 3 hours work/day
For more information call **774-2600 or 822-8800**
Monday to Friday.

STOCKLEY SCHOOL TRANSPORT LTD.
Bocksteader Bros. Ltd.



Promises, Promises.

Why is it politicians only seem to listen at election time?
.... It's because between elections, the politicians are inside the system and the rest of Canadians are locked out.

Only Reform has a plan to change the political system so the people are heard all of the time, not just at election time.

REFORMERS CALL FOR
REFERENDUM AND CITIZEN'S INITIATIVES *to give Canadians a Voice in NATIONAL DECISION MAKING.*
RECALL *to give the people the right to FIRE MP's who don't do their Job.*
FREER VOTES *in the House of Commons to loosen MP's from the discipline that forces them to toe the PARTY LINE and VOTE against the wishes of the people who elected them.*

REFORM
NOW, YOU HAVE A CHOICE.

VOTE *Annette Turner*

(AUTHORIZED BY EMMA CODE OFFICIAL AGENT FOR ANNETTE TURNER)

MIKE DEAN'S SUPERFOODSTORE

19 KING ST. CHESTERVILLE

WE RESERVE THE RIGHT TO LIMIT QUANTITIES

OPEN: MON.-FRI. 8 AM - 9 PM SAT. 8 AM - 6 PM

PRICES IN EFFECT UNTIL TUES. OCTOBER 26/93

ALLENS 48 OZ. TIN PURE APPLE JUICE 99¢

LEONARD GUARANTEES FRESH PRODUCE EVERY DAY OF EVERY WEEK

PRODUCT OF FLORIDA "NEW CROP" SIZE 56
WHITE GRAPEFRUIT 4/99¢

PRODUCT OF CANADA HALLOWEEN SPECIAL
CANDY APPLES 99¢ EACH

PRODUCT OF CANADA HALLOWEEN SPECIAL
FRESH PUMPKINS 1.99

FROM THE TROPICS
YELLOW BANANAS 39¢ LB 86¢ KG

PRODUCT OF CANADA FANCY HALLOWEEN SPECIAL
LOBO APPLES 10 LB BAG 3.99

HALLOWEEN SPECIAL
PEANUTS IN THE SHELL 99¢ LB 2.18 KG

PRODUCT OF CANADA
FIELD CUCUMBERS 3/99¢

PRODUCT OF U.S.A. #1 TRAY PACK
FRESH TOMATOES 99¢ LB 2.18 KG

PRODUCT OF CANADA SNOW WHITE
FRESH MUSHROOMS 1.99 LB 4.39 KG

PRODUCT OF CANADA 6 OZ PACK
CELLO RADISHES 2/99¢

FLOWER BUY OF THE WEEK

HALLOWEEN CAPERS
6" KALANCHOES 6.99 EACH

HALLOWEEN
BOO-OUTS 3.99

SOFT DRINK OF THE WEEK

24X355ML COTT OR R.C. ASSORTED FLAVOURS
SOFT DRINKS 4.99

SNACK OF THE WEEK

MAPLE LEAF 400G BAG ASSORTED FLAVOURS
POTATO CHIPS 1.99

A WIDE VARIETY OF YOUR FAVOURITE BREADS, BUNS, PASTRY

VACHON PKG 6 4 VARIETIES
PUFF-O-FRUIT 2.29

DEMPSTERS 675G 100% WHOLE WHEAT
BREAD 99¢

DEMPSTERS PKG 6
TEA BISCUITS 1.59

DEMPSTERS 675G
KIDS BREAD 99¢

BETTY PKG 12
GOURMET BUNS 1.49

BETTY PKG 17 PLAIN OR SUGAR
MINI DONUTS 1.69

BETTY WHITE OR BROWN
PITA BREAD 99¢

BETTY 450G LOAF
CRUSTY CORNMEAL 99¢

QUALITY BEATRICE DAIRY PRODUCTS EVERY DAY OF EVERY WEEK

2 LITRE JUG APPLE, ORANGE, GRAPEFRUIT
COUNTRY JUICES 2.49

4 LITRE BAG
2% FRESH MILK 3.39

250 ML CARTON
WHIPPING CREAM 1.49

2 LITRE CARTON
CHOCOLATE MILK 2.89

125G, 175G CUP ASSORTED FLAVOURS DIET, LACREME, STIRRED
FRUIT BOTTOMYOGURT 69¢

BEATRICE 250G PKG REGULAR OR LIGHT
CREAM CHEESE 1.69

2 LITRE CARTON
ORANGE JUICE 1.89

500G TUB ASSORTED
SOUR CREAM 1.79

500G TUB 1%, 2%, 4%
COTTAGE CHEESE 1.79

KRAFT 500G PKG 16'S OR 24'S
CHEESE SLICES 2.99

BEATRICE 500G TUB ASSORTED FLAVOURS
FRUIT BOTTOM YOGURT 1.69

CHRIS GUARANTEES FRESH CUT MEAT EVERY DAY OF EVERY WEEK

CUT FROM CANADA GRADE "A" BEEF
CHUCK BLADE STEAK 1.89 LB 4.17 KG

BONELESS CHUCK BLADE OR SHORT RIB
ROAST 2.29 LB 5.05 KG

BONELESS
STEWING BEEF 2.29 LB 5.05 KG

BONELESS CROSS RIB
STEAK OR ROAST 2.49 LB 5.49 KG

MEDIUM
GROUND BEEF 1.89 LB 4.17 KG

BONELESS SKINLESS
CHICKEN BREASTS 4.99 LB 11.00 KG

SWIFT 450G PKG
PREMIUM WIENERS 1.99

EVERSWEET BONELESS
DINNER HAMS 2.69 LB 5.93 KG

SWIFT 500G PKG
PREMIUM BACON 2.79

FRESH SLICED
BEEF LIVER 99¢ LB 2.18 KG

FREEZER BUY OF THE WEEK

10 LB KNIFE CUT CHICKEN BREASTS
10 LB BUTCHERS 1/4 LB PATTIES
10 LB PRIME RIB STEAKS
5 LB PURE PORK SAUSAGE
5 LB HOTEL BREAKFAST BACON
PKG. #2 **99.00**

CATCH OF THE WEEK

FROZEN 2 LB AVERAGE
WHOLE PINK SALMON 2.49 LB 5.49 KG

PIZZA OF THE WEEK

12" WITH PEPPERS
COMBINATION 4.99

CHEESE OF THE WEEK

MAPLE DALE CHEDDAR
EXTRA OLD WHITE 4.49 LB 9.90 KG

THE BUTCHER'S FRESH SLICED DELI EVERY DAY OF EVERY WEEK

KRETSCHMAR SLICED
TURKEY BREAST 4.99 LB 11.00 KG

MAPLE LEAF SLICED ASSORTED
BAKED LOAVES 4.49 LB 9.90 KG

ST. ALBERT'S 200G BAG
FRESH CURDS 2.39

CLEARVIEW SLICED
TURKEY PASTRAMI 3.99 LB 8.80 KG

YORK SLICED
COOKED HAM 2.29 LB 5.05 KG

MAPLE LEAF SLICED
CORNED BEEF 4.49 LB 9.90 KG

MAPLE LEAF SLICED
DELICIA LOAF 2.99 LB 6.59 KG

MAPLE LEAF SLICED
SMOKED COTTAGE ROLL 4.49 LB 9.90 KG

A WIDE VARIETY OF QUICK AND EASY FROZEN FOODS

GOOD HUMOUR PKG 6 GREAT CANADIAN
CONES 3.69

GOOD HUMOUR 2 LITRE ASSORTED FLAVOURS
ICE CREAM 1.99

GOOD HUMOUR PKG 12 FUDGESICLE, FROSTICLE
CREAMSICLE 2.99

GOOD HUMOUR PKG 6
ICE CREAM SANDWICHES 2.99

BEATRICE 2 LITRE ASSORTED FLAVOURS OLD FASHIONED RECIPE
ICE CREAM 4.69

BEATRICE 1 LITRE ASSORTED FLAVOURS
FROZEN YOGURT 2.99

SWANSON 170G MACARONI & CHEESE, BEEF, CHICKEN, TURKEY
PIES 69¢

BEATRICE 2 LITRE REGULAR OR LIGHT, CLASSIC
ICE CREAM 3.49

McCAIN 1 KG BAG CRINKLE, STRAIGHT, BEEFEATER
SUPER FRIES 1.69

FIVE ALIVE 355ML ASSORTED FLAVOURS
FRUIT BEVERAGES 89¢

DIRECT WAREHOUSE PRICES + PLUS + EXTRA WEEKLY SPECIALS

CHRISTIE 600G BONUS PACK
FUDGEE-O OR OREO COOKIES 2.99

KELLOGG'S 675G
CORN FLAKES 2.49

MOTTS 1 LITRE REGULAR, EXTRA SPICY, MEXICAN
CLAMATO JUICE 1.49

AUNT JEMIMA 750ML REGULAR, LITE, BUTTER, MAPLE
TABLE SYRUP 1.99

PRIMO 900G PKG
SPAGHETTI OR READY CUT MACARONI 99¢

EAGLE BRAND 300 ML SWEETENED CONDENSED
MILK 1.99

GOLD SEAL 184G TIN
FLAKED LIGHT TUNA 99¢

CATELLI 27½ OZ TIN WITH MEAT
SPAGHETTI SAUCE 1.89

LIBBY'S 28 OZ TIN
PORK & BEANS IN TOMATO SAUCE **1.49**

MAPLE LEAF 184G TIN
FLAKES OF HAM OR TURKEY 1.29

HIDDEN VALLEY 500ML JAR ASSORTED FLAVOURS
SALAD DRESSINGS 2.69

AYLMER 1 LITRE JAR OR SQUEEZE
TOMATO KETCHUP 1.49

DELMONTE 14 OZ TIN
STEWED TOMATOES 99¢

ALLENS 28 OZ JAR BROWN SUGAR CINNAMON
APPLE SAUCE 1.69

CEPACOL 1.8 LITRE
MOUTHWASH 4.99

ZEST PKG 3, 270G REGULAR OR WHITE WATER
BAR SOAP 1.99

ENDUST REGULAR OR LEMON
FURNITURE POLISH 1.89

EXCEL 750ML
DISHWASHING LIQUID 1.99

SUNLIGHT 12 LITRE
LAUNDRY DETERGENT 6.99

SNUGGLE 1.5 LITRE REGULAR, OR MORNING FRESH
FABRIC SOFTENER 2.79

WHITE SWAN 8 ROLL PKG
BATHROOM TISSUE 2.99

WHITE SWAN 12 ROLL PKG
PAPER TOWELS 4.49

SCOTT PKG 180 WHITE OR ASSORTED
FAMILY NAPKINS 1.99

SCOTTIES PKG 300 WHITE
FACIAL TISSUES 99¢