THE IROQUOIS POST

Volume XLVII—No. 42 | Second Class Mail Registration Number 1361 | Iroquois, Ontario, Wednesday, April 1st, 1970

Back To Work

CALDWELL LINEN MILLS which closed down for 4 days last week in order to reduce inventories, started back up on Sunday night on its regular three shift, 5 day basis.

It is understood that the Plant Management does not anticipate that it will be necessary to curtail operations again in the forseeable future. There is every reason to believe that its expanding exports and good acceptance at retail and consumer levels will afford an adequate offtake for the planned production.

Mourn Passing Arthur Johnston

Funeral services for Arthur Herbert Johnston, a native of Dixon's Corners, were held on Tuesday, March 30, from Fairbairn Funeral Home, Morrisburg to St. James Anglican Church, with Rev. Cyril W. Earle and Rev. R. V. A. Rogers officiating.

Mr. Johnston, who had moved to Morrisburg from Dixon's Corners one year ago, died in Winchester Hospital following brief illness. He was in his 66th year.

Born at Dixon's, he was educated at area schools and for 38 years prior to his retirement and residence at Morrisburg, he had been general merchant and post master at Dixon's. In his earlier days he had also been a barber. He was a son of the late Andrew (Sandy) and Attena Johnston.

In 1942 he married the former Vivien Barclay of Williamsburg who survives. He also leaves two sons, Roger Johnston of Oshawa and Sidney at home, and one daughter, Mrs. George Watson (Barbara) at Dixon's Corners; three brothers Bert Johnston, Smiths Falls; Walter Johnston, Dixon's; Garnet, of RR Iroquois; and a sister, Ruby, Mrs. Arthur Bell, of Brinston.

Mr. Johnston was a member of Morrisburg Horticultural Society and of the Morrisburg and District Canadian Club.

Pall bearers were Stanley Waddell, Brooks Hanes, Karl Bell, Percy Gilmer, Delmar Adams and Bruce Barkley.

The body was placed in the vault to await burial in Iroquois Cemetery.

BRINSTON PEEWEES HAD GOOD YEAR

Brinston PeeWees ended the year by beating Osnabruck 5 to 3 in their final game last Saturday at Morrisburg.

The team expresses its thanks to all who helped throughout the the season.

Scoring for Brinston in their last game were Don Adams with 3 goals, Lyndon Banford and Norman Copper with one each.



Excellence in Achievement

JAMES W. EDEN, of Caldwell Linen Mills, is shown with the George Brown Medallion, received for excellence in scholastic achievement. Mr. Eden started employment with Caldwell's, October 17, 1966, shortly after graduating from C.C.V.S. Grade 12 Technology course, where he majored in Machine Shop. He was registered as a Millwright Apprentice in January 1967 and has attended one 8 week course and two seven week courses at the George Brown College of Applied Arts and Technology in Toronto as part of his apprenticeship training in conjunction with on the job training received here at Caldwell Linen Mills Ltd. He completed his last 7 week course in December 1969 and finished as Medallion Student (or top of the class) for which he received the George Brown Medallion. Mr. Eden is the first apprentice Caldwell's has registered with the Department of Labour and the results are most gratifying.



Wed 25 Years

Mr. and Mrs. Ken Easter, Iroquois, celebrated their 25th wedding anniversary on March 28th, with friends and relatives joining with them for a party at the Legion Hall. Following a dinner, the group enjoyed dancing during the evening. Mr. and Mrs. Easter were married at Prescott 25 years ago and have lived here most of their married life, with Mr. Easter employed at Caldwell Linen Mills. Ken and Cora have six children, Clare, Trevor, Gary, Tony, Dale and Coralee, all at home. During the evening the couple received a number of gifts from family and friends. The Post joins in extending best wishes to the couple.

—Photo by Martin

SCIENCE FAIR

The Ninth Annual Rideau - St. Lawrence Science Fair will be held at the Perth and District Collegiate Institute on April 18.

Fourteen schools from the area are expected to participate. Prize money includes $400. and the winners will be sent to the Canada-Wide Science Fair held in Hamilton, Ontario, May 13th to 17th.

The Science Fair is organized by the Brockville branches of The Association of Professional Engineers of Ontario. The Chemical Institute of Canada, The Engineering Institute of Canada with the financial support of the local industries.

ENGAGEMENT

Mr. and Mrs. Fred T. Lloyd wish to announce the engagement of their eldest daughter, Annette Marie, to Mr. Garry Tracey, son of Mr. and Mrs. Cecil Tracey, Cardinal, Ont., the wedding to take place in Cardinal on June 6th, 1970. 1nc

Died Easter Sunday

Joseph Lavere, an area native died suddenly of a heart attack Easter Sunday morning at the home of Wilfrid Zeron, Mariatown. He was in his 69th year.

Born at Cardinal, Mr. Lavere was a kind friendly man. He was interested in horses, and worked for several years at various race tracks. For the past 20 years he was employed by Wilfrid Zeron, local cattle dealer. Mr. Lavere was well known and respected.

He is survived by his wife, the former Elsie Lewis of Ventnor, and by two sons, Ernest of Iroquois, and Ray at Riverside Heights. The body was at the IOOF Hall, Williamsburg.

Scouts and Cub Groups Thriving In Iroquois

(Rev. R.V.A. Rogers)

The residents of the Village of Iroquois should read with interest of a Cub and Scout banquet held at the Civic Centre Saturday, March 21st, for the 1st Iroquois Boy Scouts and the 1st Iroquois Cub Pack. Fathers and sons to a number of about 100 gathered for a real feast prepared by the newly organized Mother's Auxiliary of the Cubs and Scouts, and convened by Shirley Moffatt.

Scouter Ralph VanAllen was the Master of Ceremonies for the evening. Guests included the village clergy and representatives of the Lions Club, Keith Beaupre, and Legion Branch 370 Ken Easter, together with leaders and their wives.

Speakers for the evening included Mr. and Mrs. W. R. Rievely who presented a first rate word and picture coverage of the Provincial Boy Scout Jamboree held this past summer at Moosonee. Travelling by Polar Bear Express, some 500 Scouters from all over Ontario congregated at James Bay, and the pictures told of the social and cultural growth that took place in these young peoples' lives.

They saw the historic plaque to Henry Hudson; the oldest wooden building in North America, the blacksmith shop, and the Hudson Bay Factor's home today surrounded by flowers — though quite far north. They saw the Church ministering from the earliest time in the history of the people of the north, often providing the only means of education and preparation for adult life, both for youth and adults. Some met for the first time some of Canada's earliest citizens, the Indian people. Mr. and Mrs. Rievely provided a very interesting report of a real learning experience.

Good little addresses were delivered by Scout Payne, who thanked the Mother's Auxiliary, and by Cub Michael Styles who proposed a toast to the fathers. Mr. Lee Merkley replied, and the audience heard also from Danny Tucker and Kevin Merkley of this community, who attended the Jamboree. They each received the Iroquois Medal as a token from the Lions Club, and they spoke briefly of the great summer's adventure.

The Rev. Leslie Dean propios ed the toast to the Queen, and the Rev. Allan Rogers offered the banquet prayer. In his own inimitable style, the Rev. John Hibbs conducted a sing song that was greatly enjoyed by a responsive audience.

Mr. Frank Bates, Scoutmaster, presented award badges to the ones who had received recogniit ion in fields of challenge and achievement. Scouters Bates and VanAllen also inducted to office new members of Boy Scouts, and awarded them their Scout neckerchief. Both men are to be congratullated on their good work on behalf of Scouting in Iroquois.

With shrill calls of "pack, pack, pack", a number of Cubs responded to Cubmaster Clare Tucker's summons. He was assisted by his wife, and another husband and wife team, Mr. and Mrs. Tom Lewis. Some 12 new cubs were invested, and many awards were given out inclusive of swimming, musician, toymaker, handyman, skater, artist, team player, collector, house orderly, cyclist and first aid. These are various junior expressions of the same challenge and achievement competition of their seniors. The new Cubs received their colorful green and maroon neckerchief, and their Cub cap. It is the largest investiture in four years, and the awards list was gratifyingly large also. Congratulations to Mr. and Mrs. Tucker and Mr. and Mrs. Lewis for their fine leadership. How many lives are moulded by the early promise they make — "I promise to do my duty to God and the Queen, to keep the law of the Wolf Cub Pack, and to do a good turn every day".

With a quiet prayer of offering again our lives in service at the end of another day, the Parish Priest of St. Cecilia's, Father MacDonald brought to it sright conclusion an evening of happiness for Iroquois Cubs and Scouts.

We owe much to their leaders who are willling to help the parents of our Village to bring out the very best in the fine young youth of Iroquois. They deserve our support where it counts.

Eastern Breeders Hold Annual Meeting

Dr. R.G. Smiley, General Manager of Eastern Breeders Inc., at Kemptville, Ont., presented a talk on "Cubt the Cattle The Country" at the Annual Meeting held at Kemptville College of Agricultural Technology.

Dr. Smiley visited Cuba in January 1970 with a group of key Canadian livestock people. The country has imported many Canadian cattle over the last seven years. Canadian bred sires and semen are being used on a cross breeding program with their native Brahama cattle to improve milk production and incorporate climatic abillity as well as tick resistance. Cubt has contracted for 20,000 Canadian Holstein calves over the next three years to help develop their objective of 50,000 Pure Bred Holsteins.

Eastern Breeders Co-operative Artificial Insemination unit covering Eastern Ontario and part of Quebec, bred 159,083 first services in 1969. One proven sire "Seiling Rockman" was used on 34,934 first service cows during the year. This was 30% of the total 117,241 holsteins inseminated. Dundas County showed the greatest increase 1260 cows, while Renfrew County registered a slight decrease of 202.

Number of services with sires of some of the particular breeds were: Hereford 20.323; Ayrshire 6,096; Jersey 4,148; Charolais 4,-708; Guernsey 1,805; Angus 1,-539; Scotch Shorthorn 1,282; D. P. Shorthorn 961.

E.B.I. President, Clarence Baker of Niapanee chaired the meeting. The new President will be selected from the 1970 Directors at the next Board Meeting.

The Dundas County Director is Franklin Milne, RR1, Mountain, Ont. The Holstein Representative is Allison Fawcett of RR3, Winchester, Ont.

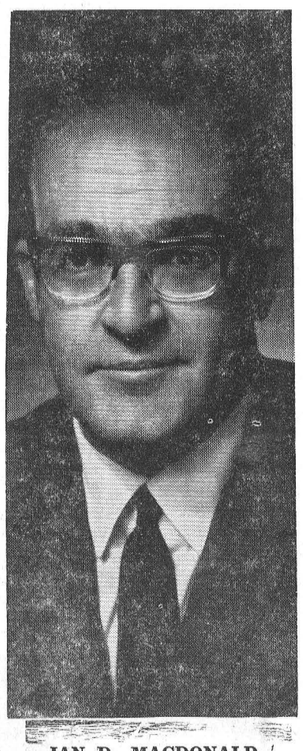

IAN D. MACDONALD

R. C. Short, President of St. Lawrence College, is pleased to announce the appointment of Ian D. Macdonald as Secretary to the Academic Committee and Assistant to the President. Mr. Macdonald retires this year from the Canadian Forces with the rank of lieutenant-colonel. His last military appointment was Director of Administration at Royal Military College, Kingston.

The Academic Committee at St. Lawrence College is responsible for all academic policy including student admission regulations, student evaluation procedures, new programs and course content. It iscomposed of 12 elected students, 15 elected faculity members and six ex-officio members, representative of the four academic divisions at each of the campuses — Brockville, Cornwall and Kingston.

"Pollution" Timely Topic at Lions

The March 25th meeting of Iroquois Lions Club was held at the Golf clubhouse with St. John's ladies as hostesses, and with the numbers swelled with guests from the rural community and from the Ogdensburg Lions Club.

Lion Mahlon Zeron was in charge of the program, and he introduced as speaker Mr. Jim McCollaugh of Morrisburg, newly appointed to Dundas as an agrologist and farm management specialist who spoke on the theme of pollution and agriculture.

The pollution factor shows up in human consumption of air food and water, and the public health quotient may be measurable in proportion to the degree that pollution enters our lives physically, not to speak of any other forms of deadly pollution to the mind and body.

Nitrate and phosphate poisonings are the subject of much public press, which indicates their fearful hazard, and the necessity for legislation against same.

But how does pollution turn up? Last week we were hearing again of another area where fish were dying from the poisonous byproducts of industry. Pulp mills bear the label of being major sources of water pollution. Tankers that leak oil spell death to bird and sea life and of this danger there has been much news lately. Smoke from car exhausts, chimneys are other sources of air pollution. The swimmer recognizes raw sewage as a deterrent to one of the popular summer recreations.

Atomic testing is a fearful and well known pollution risk, but as yet legislation has not been binding in this matter. However the Government of Canada has provided legislation against the use of DDT and certain insecticides that are recognized agents of pollution. The constant use of detergents, against which warning is clear, is a responsibility that still rests with the informed homemaker.

In the field of agriculture, the speaker made reference to soil pollution through the indissolubility of certain phosphates, and these ultimately show up in cows' milk, field grains and even in clothes produced from fibre grown in polluted areas.

The fibre carries bacteria to body contact and it is surprising to hear that deodorants appear to be associated with the process by which the bacteria enters and stores itself up in the human fatty tissues. "The deadly mist" is a sober label given to the situation where pollution enters even human milk.

In the rural scene quite another form of pollution that is somewhat readily detected is the production and use of liquid fertilizers.

Our human society has developed over a relatively short time an amazing degree of sophistication in matters of food, shelter, clothes, transportation, and so on; one of the basic quests for survival is for man to seek out again a true balance with nature, and that is the reason that pollution has become a number one public concern.

Lion Charles McInnis thanked Mr. MacCollough and remarked significantly on the real and responsible search for answers to the use of waste products, human, animal, vegetable, mineral, industrial, etc, so that we may have some greated sense of management of the natural resources of air, water, soil and other natural resources.

If we value the gifts of nature such as plant, wild life and marine life ,we need to become a people who are much more alrt and informed about matters of pollution.

Despite the gentle frivolities that are native to Lions Club meetings, all had a carry-away package of much more than marginal thought. Well done, Lion Mahlon.

EDITORIALS

... WORTHY AND OTHERWISE

The Iroquois Post
AND MATILDA ADVOCATE
Published By
IROQUOIS PRINTING LIMITED
K. KIRKBY, President MRS. SHIRLEY KIRKBY, Sec'y-Treas.
L. ARSENAULT, Lino-Comp
ANN KEELER, Press
Published Every Wednesday at Iroquois, Ontario
MEMBER OF C.W.N.A. MEMBER OF O.W.N.A.
Subscription Rates $4.50 year in Canada; $5.50 year in U.S

I Don't Know What Got Into Me!

I don't know what got into me
I sprayed a fly with DDT.
It Fell: and there beside the road
'Twas swallowed by a tiny toad.
A hognose snake came flowing by
And ate the toad, and from the sky
A hawk swooped down and snatched the snake
But dropped it writhing, in the lake
Where naturally a pickerel lay
To put the writhing snake away.
I caught the pickerel in the pond—
A fish of which I'm very fond
And baked it, as I now recall,
And ate it, DDT and all.
I don't know what got into me—
Just some more darned DDT!

Poet unknown.

Stop The Murder Of Our Countryside

Dozens of gravel pit operations across Canada are rapidly chewing up thousands of acres of beautiful countryside and causing misery to hundreds of families.

They disrupt the lift of long-established and once quiet rural communities with the almost-round the clock roar of heavy gravel truck traffic. For those living close to pit operations, noise and dust pollution are constant companions. Properties are devalued.

This must be stopped. The pits must be cleaned up, and they should not be permitted to continue operations on the doorstep of residential communities. More important, priorities must be established — peace and comfort must take precedence over profit and gain.

Municipalities are almost powerless to regulate the gravel industry, and most provinces have made only weak efforts to regulate the operators. Ontario, for example, is considering recommendations of a legislative committee that would require operaors to pay security depposits of up to $100,000 to the government to insure the rehabiliation of lands spoiled by the industry.

The recommendations which give nothing more than political lip service to the growing protest against the opepra-tors, are not good enough. They are only a patronizing to those who have suffered over the years at the hands of the operators.

It is time that the industry co-operated with municipal and provincial governments to try to find a way that will make gravel pit mining acceptable to local communities.

If his cannot be done, then it is time to ban gravelpits from inhabited areas of the country and consider bringing the gravel in bulk trains from the north. What must stop, however, is the blatant and systematic destruction of our small villages and countryside by the gravel pit operators whose only interest appears to be the dollar.

All forms of classified advertising — for sale, for rent, wanted, cards of thanks, in memoriams, engagements, coming events, etc., are charged at FOUR cents per word (Minimum of $1.00) and THREE cents per word (Minimum of 75c) if advertisement is paid for at time of insertion, for the first insertion and TWO cents per word for each additional insertion (Minimum of 50c). All advertisements taken over the telephone or received through the mail without the amount of advertisement enclosed, will be charged at the FOUR cent rate. Box numbers for confidential replies are 25 cents extra. Deadline for classifieds is 5 p.m. on Tuesday Telephone 652-4806

Wedding Invitations
• ANNOUNCEMENTS
• INFORMALS
• ACCESSORIES
FOR THE DISCRIMINATING
Now at THE IROQUOIS POST
You may select your wedding invitations, announcements and accessories with complete confidence as to quality and correctness of form.
Wedding announcements of...
• TRADITIONAL BEAUTY
• CLASSIC DISTINCTION
• SOCIAL CORRECTNESS
Personalized wedding napkins, matches and cake boxes also available.


by INTERNATIONAL

Dollars and Good Sense

by William J. Martin

This column is a regular weekly feature prepared by the Family Financial Counseling Service of the Avco Delta Corp., P.O. Box 2820, London, Ontario. All questions submitted to the above address will be answered in print or by return mail. Names will not be used in print. However, all questions should be accompanied by a complete name and address.

Dear Mr. Martin:

We have a lot in common. As a home economist, I'm also interested in saving consumers money and telling them how to avoid certain consumer pitfalls. One in particular in which your readers might be interested concerns a reason why food prices are so high today: The Shopper! Not the average shopper but the minority which makes us all bear the increased cost of food.

For example have you ever seen a consumer pick up an item and by the time they reached the sixth aisle over, decided they really didn't need it? Instead of returning it to its proper place, they just put it down anywhere. If it was a refrigerated or frozen item, it would have to be discarded when finally located. In addition, this kind of practice keeps a stock clerk busy just tidying up and returning other items to their proper shelf. This means that the store has to raise the prices to cover these extra and unnecessary expenses.

Another reason that causes prices to rise stems from those customers who must "test" every thing for freshness. I'm all for fresh produce, but must one snap beans, squeeze tomatoes and strip back ears of corn? This means that a produce man in continually discarding damaged produce and straightening up the display. One solution has been prepackaged produce. While most shoppers dislike prepackaged produce, they probably dislike the price increases that follows excess handling losses.

And of course, everybody has seen supermarket shopping carts all over the place. The loss in cars each year must be astronomical when you think that each cart cost around $35.

Theft in the store is yet another major contributor to the high cost of food. Shoplifting accounts for nearly one percent of gross sales yearly.

Yes, it's a shame the average shopper who doesn't leave items on the wrong shelf; or manhandles produce; or takes shopping carts off the premises, must bear the cost of those who do

Mrs. J.E.M.

Thank you very much Mrs. M. for your letter and advice to shoppers. I'm sure many of us are guilty of leaving an item on the wrong shelf after we decided we didn't need it, or maybe pinching a peach a little too vigorously.

TODAY'S CHILD

BY HELEN ALLEN



Toronto Telegram Syndicate



Robby is eight months old and you can tell from his expression that he's a charmer. He's a big boy with reddish blonde hair, blue eyes and fair skin. That beguiling smile is never far away.

Robby is an alert baby always interested in what's going on. He loves to be in the midst of children's games. His own favorite plaything is a spoon and he likes toys on wheels that he can push around on the floor.

Robby wears corrective boots attached by a bar to correct a right club foot. They are doing their work well and he will be able to do without the bar by the time he is ready to walk, when it is expected his feet will be normal. In the meantime he gets around with considerable agility by pulling himself along the floor or in his walker. His general health is excellent.

This winning little boy would be a real asset to a family wanting a happy, lively son. To inquire about adopting Robby, please write to Today's Child, Department of Social and Family Services, Parliament Buildings, Toronto 182. For general adoption information ask your Children's Aid Society.

EASTER SERVICES IROQUOIS UNITED CHURCH

Easter Lillies and floral arrangements added greatly to the beauty of the Sanctuary of Iroquois United Church for the well attended Easter Services last Sunday. During the Morning Service the Choir, under the direction of the Organist and Choir Leader, Mrs. George Fowler, sang four Anthems from the Easter Cantata, "Crown After Cross", by Fred B. Holton, "O Lamb of God" "At The Rising of The Sun", "Easter Sunrise Song" and "Ring, Bells of Easter", with solo parts taken by Mrs. Ralph Marcell and Mrs. Clarence Carter. The Minister spoke on "The Holy City", from the visions in the Book of Zechariah.

For the Evening Service the White Church Choir joined with the Iroquois Junior Choir to sing the Easter Anthems "Loud and Long The Bells Are Ringing"— John W. Peterson, and "Jesus Christ Is Risen" — Frederick Parsonage. This combined Junior Choir of thirty-five voices is improving rapidly and much credit is due to the Leaders. Mr. and Mrs. Robert Thompson, Mr. and Mrs. Jack Rice, Mrs. William Moffat, and the Organists, Mrs. Fowler and Mrs. McInnis. The "Gates of Dawn" young people

(See Page 3)

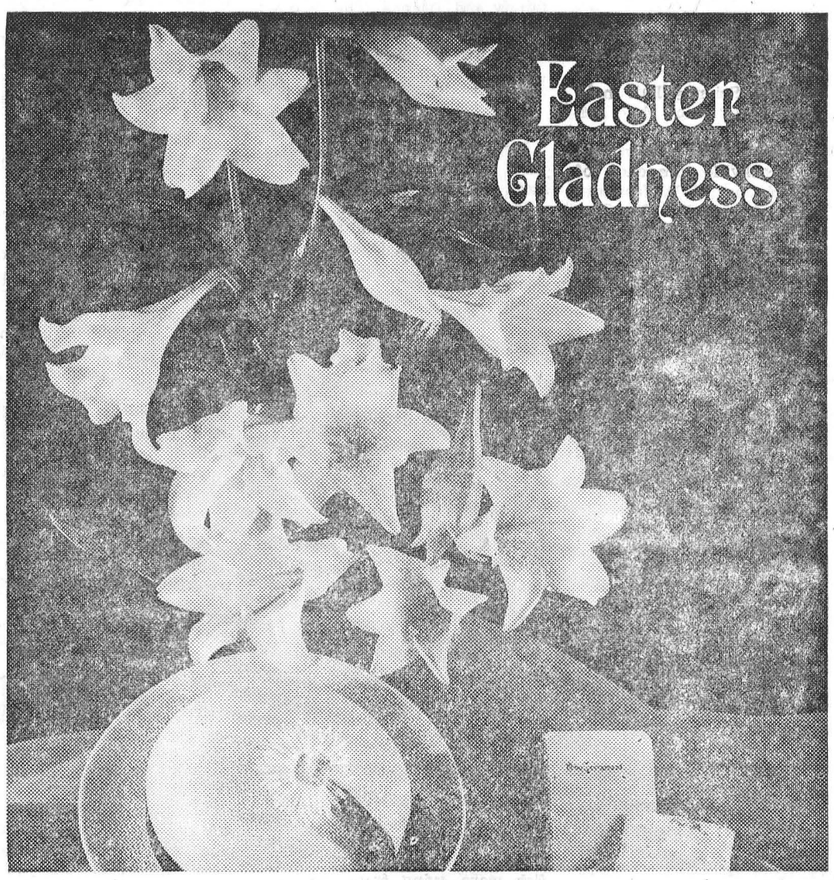

New hat and gloves and pretty dress, chocolate bunnies and colored eggs. But I noticed on the way home that Betsy kept humming the "Alleluia" of the anthem. She even remarked how happy the choir sounded. It made me feel happy too.

At five, she's too young to realize the true significance of the Risen Christ, but she can appreciate the beauty of voices raised in joyful harmony. She can't yet read the New Testament her grandmother sent, but she does enjoy the Bible stories she hears in Sunday School.

Bob and I believe that no one is too young to learn the loving ways of God. That's why we take Betsy to church with us. We want to share with her the depth and meaning our church has added to our days.

Make every Sunday glad! Go to your church, and take your family with you.

Copyright 1970 Keister Advertising Service, Inc., Strasburg, Va.

Scriptures selected by the American Bible Society

Sunday	Monday	Tuesday	Wednesday	Thursday	Friday	Saturday
Matthew	Mark	Hebrews	Matthew	John	Luke	Luke
27:11-31	15:25-41	9:11-28	28:1-10	20:1-18	24:13-35	24:36-49



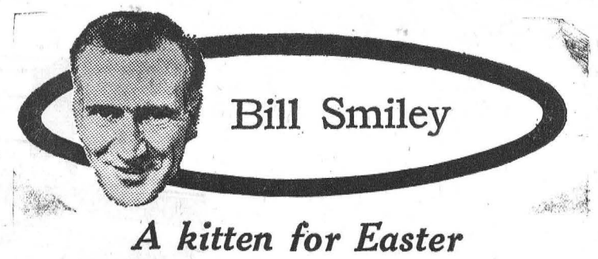

A kitten for Easter

Somebody ought to do something about Easter. It's much too flexible. It's supposed to be a time of rebirth and rejoicing.

But you can't really be swept away by a feeling of rebirth and new life when there is still a foot of snow on the ground and the wind cuts to the marrow.

Sometimes Easter is in March, and the weather is beautiful. Sometimes it's in April and the weather is horrible. I don't know how the date is determined, any more than I know how to fix loose door knobs, how to get outboard motors going when they stop, what to do when a woman weeps, or how to play midwife to a cat.

I'm not knocking Easter. I like it. I love the sackcloth and ashes feeling, and the gloomy dirges of Good Friday, when even the pubs are closed. And there is a joy and triumph in the Easter Sunday hymns that can't be surpassed, I think, even by the Christmas carols.

Easter is also one of the days that keeps many of our churches from becoming extinct. Some primitive instinct brings out the wayward, the fallen, the sinners, and the Easter Sunday collection is the best of the year. You meet old church friends you haven't seen for a year. And won't for another.

This year, we were sent a Manifestation. No, it wasn't from the Department of National Revenue, although it is pretty good at providing such things.

We had a birth in the family, and were privileged to witness the blessed event, an experience which must convince the most hardened cynic that God does see the little sparrow fall.

Our kitten had a baby. This may seem a contradiction in terms, but she is a bare adolescent, yet she managed to produce, with great yowling labor pains, one tiny kitten. I didn't think cats had labor pains, but she did.

Now, I haven't any use for cats, but I was fascinated by the whole procedure. We knew she was pregant, of course. But lady cats, just like lady women, are rather unpredictable about the exact day, or even week, of the great moment.

She had begun to act a trifle odd, it's true, prowling the house looking for the most inconvenient possible place to lay her eggs. We caught her twice in the fireplace, casing the joint.

But I thought it was at least a week away. She was so spry. When we put her out, she would leap nimbly onto a window sill and sit there glaring malevolently at friendly tomcats come to visit, or, alternately, at us through the window.

I got home for lunch, from a Saturday bonspiel, and was chatting with my wife in the living room, boring her with the shots I had almost made. Pip was sitting on the best chair in the room. She was acting in a rather peculiar fashion, stretching her legs in all directions. I remarked on it. My wife agreed and went over to look at her. BLAM! Too late. The water sac, or whatever, had burst all over the brocaded upholstery.

With one fell swoop, I snatched her up and deposited her on a blanket, and bingo, she popped a kitten — something resembling a tiny, dead dinosaur. Child-bride though she was, Pip's instinct worked and she licked and licked until the infant's heart began to beat.

Isn't it remarkable how a cat will clean up the entire mess, leaving her offspring sleek and shining? And isn't it amazing how a mere chick of a kitten, by the act of giving birth, turns into a complacent, mild-eyed, smug mother, nursing by the hour with her motor going on all cylinders?

We were as delighted as she was, and had a glimmer of that feeling grandparents must have when the first grandchild arrives. What really shook me, though, was my wife's reaction. Normally, if anyone drops so much as a crumb, a bit of ash, or a drop of coffee on her precious furniture, all hell breaks loose. And there's her good chair, with a great stain on it, and she tosses it off as nothing.

She became all soft and motherly and was heating milk and tucking in the kitten and lifting it on her hand to look, with the inevitable accident.

Toronto Telegram Syndicate



Sunday In The CHURCHES

THE PARISH OF IROQUOIS
Anglican Church of Canada
Diocese of Ottawa
Rector, Rev. Allan Rogers
EASTER 1

St. John the Baptist
Organist — Christine Styles
Choir Director—George Eddy

8:00 a.m. Holy Communion
11:00 a.m. Morning Prayer and Church School
Speaker: Mr. Eber Dobson
ARDA Representative

St. Peter's—South Mountain
Organist — Mrs. Ray Grant
9:30 a.m. Holy Communion
5:30 p.m. Pot Luck Supper

UNITED CHURCHES
Matilda Charge
REV. JAMES STEWART

Hanesville	9:30 a.m.
Hulbert	11 a.m.
Brinston	2:30 p.m.

CHRISTIAN REFORMED CHCRCH
WILLIAMSBURG
Church of the 'Back To God Hour'
Broadcast heard every Sunday at 8 a.m. over CFRA, Ottawa
Service 10:00 a.m. and 2:30 p.m
Sunday School after 2:30 p.m
Service

IROQUOIS PASTORAL CHARGE
UNITED CHURCH OF CANADA
Minister: Rev. J. Leslie Dean

Sunday School 9:30 a.m.
Worship Service 11:00 a.m.
Mrs. George Fowler, Organist and Choir Leader

White Church—
Organist: Mrs. Chas. McInnis
Choir Director: Robert Thompson
Worship Service 9:30 a.m.

The Presbyterian Church in Canada
KNOX CHURCH
Corner Church and Ann Streets Iroquois
Minister: The Rev. John J. Hibbs B.A., B.D.
Organist: Mrs. Arthur E. Bell

Church School 9:45 a.m.
(Kindergarten thro. Grade 12)
Worship Service 11:00 a.m.
(Nursery Pre-School Class)
Visitors and Newcomers to Community Most Welcome

ST. ANDREW'S CHURCH
South Mountain
Organist: Mrs. Arnold Shaver
Worship Service 9:30 a.m.
Church School 10:30 a.m.
(Kindergarten thro. Grade 12)

WE WELCOME YOU

BLADE OR SHORT RIB ROAST

REGULAR CUT

lb. 75c

Cross Rib Roast lb. 85c

Facelle Soft and Absorbent **Kitchen Towels** 4 rolls 88c

Chase and Sanborn 6 oz. **Instant Coffee** $1.09

34 oz. Tin **Sani Flush** 39c

Clover Leaf 6½ oz. Chunk Lite **TUNA FISH** tin 33c

Libby 14 oz. **FANCY PEAS** 17c tin

Nibblets 12 oz. **KERNEL CORN** 21c

Kam 12 oz. **Luncheon Meat** tin 44c

White Swan **TOILET TISSUE** 8 rolls 99c

Fresh Sliced Side Pork

CHOICE MEATS TENDER AND TRIMMED...

lb. 69c

Fresh Spareribs ..... lb. 75c

N.Z. Lamb Shoulder Chops ..... lb. 55c

Home Style Sausage Meat ..... 2 lbs. $1

Burns Burnshire Sausage ..... 2 lbs. 99c

Burns Family Pack Wieners (2 lbs) .. lb. 49c

Burns Peamealed Back Bacon

End Pieces lb. 75c Centres lb. 89c

Heinz 10 oz. **TOMATO SOUP** tin 10c

King Size—With Lemon Fresh Borax **Fab Detergent** 5 lb. box 99c

Habitant 28 oz. **Veg. or Pea Soup** tin 20c

Jaffa 2 lb. Bag **Seedless Raisins** 59c

Jergens Bath Size **Facial Soap** 10c

Easy-Off Window 15 oz. 20 oz. **Spray Bomb** 49c 59c

Ahuntsic 28 oz. **Bean Sprouts** ..... 2 - 49c

F.B.I. Pure **Orange Juice** 39c

Pak of 12 **Kotex Napkins** 49c

Easy Off All Purpose 24 oz. 32-oz. Refill 49c **Cleaner** 49c

Shirriff 14 oz. **Carmel Spread** ..... 2 - 49c

Aylmer 20 oz. Blueberry **Pie Filling** 49c

Bakery BARGAINS

Christie's Ever Fresh—Reg. 55c **Date Loaf** 44c

Christie's Pony Wrapped Fresh Available Friday and Sat.—Reg. 35c **Raisin Bread** 29c

G.B. Pak of 12 Choc.—Reg. 59c **Cream Puffs** 49c

Walkers Big Round Romonoff—Reg. 30c **Italian Bread** 23c

FROZEN FOODS

Old South—12 oz. **Orange Juice** ..... ea. 39c

McCain **Chopped Brocoli** 19c

Swanson—Swiss Steak **TV Dinner** 59c

Holiday Farm—15 oz. **Beef Steak** 59c

York Sliced—15 oz. **Strawberries** ..... ea. 45c

Aylmer 14 oz. **CREAM CORN** ..... 2 for 39c

Nescafe 6 oz. **INSTANT COFFEE** 1.25

KLEENEX Box of 400 Sheets 36c

Kraft 3 lb Block **MARGARINE** 99c

Bernard 1 lb. Tub **SOFT MARGARINE** 45c

Tulip 12 oz. Tub **SOFT MARGARINE** 35c

Heinz 10 oz. **TOMATO SOUP** 10c

Maxwell House 10 oz. **INSTANT COFFEE** 1.79

Pak of 10 **S.O.S. PADS** 28c

Duncan Hines Choc. or White **CAKE MIX** 39c

McLaren's 15 oz. **CORN RELISH** ..... jar 38c

Heinz 32 oz. **Sweet Mix Pickles** 59c

Zip 16 oz. Tin Gov. Inspected **Dog Food** 12c

Salada Box of 60 **TEA BAGS** 83c

Heinz 11 oz. Bottle **KETCHUP** 24c

E.D. Smith 28 oz. Jar **Vegetable Cocktail** 35c

KLEENEX Box of 200 shells ..... 2 for 39c

Alcan 18" **Aluminum Foil Wrap** 73c

Kleenex Boutique **FACIAL TISSUE** 27c

Viva Color Keyed **TOILET TISSUE** ..... 2 rolls 31c

Carnation 11 oz. Jar **COFFEE MATE** 79c

National 24 oz. Strawberry or Raspberry **Jam** 39c

Habitant 14 oz. **Vegetable or Pea Soup** 17c

Chase and Sanborn 6 oz. Jar **Instant Coffee** .. 1.09

Crown Brand 5 lb jar **Corn Syrup** 59c

TASTY BAKE for better chicken 25c

Rise and Shine **Apple Crystals** .. 2 envelopes 39c

Catelli **Chicken Noodle Soup Mix** .. 4 envelopes 59c

SANI FLUSH 34 oz. Tin 49c

Catelli 2 lb. **Ready Cut Macaroni or Spaghetti** .. 39c

Habitant 28 oz. **Vegeetable or Pea Soup** 23c

Stafford 19 oz. **CHERRY PIE FILLING** 57c

Mazola 32 oz. **CORN OIL** 89c

Bravo 15 oz. **TOMATO SAUCE** 29c

Betty Crocker White or Choc. **Cake Mix** 37c

Kraft 2 lb. Jar **Cheese Whiz** 1.49

Libby's 12 oz. **KERNEL CORN** 2-39c

Libby 14 oz. **Red Kidney Beans** .. 2-39c

Nestle's 2 lb. **Quik Chocolate** 89c

Hershey 2 lb. **Instant Chocolate** 89c

Shake N' Bake for Juicy Hamburgers 25c

Kraft 48 oz. **Miracle Whip Salad Dressing** 99

Kon Tiki 19 oz. Crushed or Sliced **PINEAPPLE** 2-49c

Scott Big Thirsty **Kitchen Towels** 2 rolls 55c

Maple Leaf 1st grade **Creamery Butter** 69c

Lido 2 lb. **Macaroni or Spaghetti** 29c

King size **TIDE** Best in Hot or Cold Water $1.77

Heinz 16 oz. **Sandwich Spread** 49c

York 16 oz. **Peanut Butter** Smooth .. 49c

Primus 3 lb. box **Powdered Milk** $1.27



We Reserve The Right To Limit Quantities

Prices Effective Until Closing Sat., April 4th.

S+F

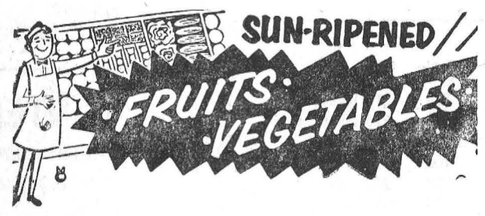

Sunkist Size 115 **ORANGES** ..... doz. 59c

White Snowball **CAULIFLOWER** ..... ea. 39c

Fresh Salmon Fleshed **CANTELOUPES** ..... ea. 29c

Green Tender New **ASPARAGUS** ..... lb. 59c

California Size 24 **LETTUCE** ..... ea. 29c

Vineripe Red Slicing **TOMATOES** ..... 2 lbs. 59c

Lands & Forests Report



COMING EVENTS

April 3rd and 4th — Maple Syrup Festival — Delta, Ontario Pancakes and Maple Syrup to be served. Many Maple Syrup camps in the area open for inspection.

Now Open — Maple Syrup Camp — Crysler Park on the Upper Canada Road, seven miles east of Morrisburg,

Early and modern syrup making methods demonstrated.

Oepn to Public Daily 9:00 a.m. to 5:00 p.m. until mid April. Admission Free.

LATE WINTER AND EARLY SPRING TREE DAMAGE

At this time of year, late winter or early spring, with the great variance in temperatures, there are a few fairly common injuries or non-infectious diseases which can plague trees or parts of trees.

Winter Sunscald — is caused by a combination of high and low temperatures at this particular time of the year. The living bark tissue and cambium on the south and south-west sides of the tree are warmed to a temperature above freezing by the sun on a warm day and frozen during the night by the usually rapid drop in temperature. The alternate freezing and thawing causes or can cause a breaking of the tissue and can result in the formation of cankers. Trees with smooth bark are most susceptible to injury. A method of control which can be used on ornamental and some orchard trees is to spray or paint the trunks with white wash in the fall or early winter.

Spring or Late Frosts — During the early growing season, the living tissues are most liable to injury. Hardwoods, because they begin their growth earlier in the spring are usually more likely to be affected. One type of injury that can occur from a late frost is the death of the buds. The most conspicious injury caused by late frosts is the discoloration, wilting and death of the tender leaves and shoots of the current season. Conifers that have their young shoots repeatedly killed by late frosts become stunted and bushy.

Frost Cracks — Both conifer and hardwoods are subject to cracking or splitting of the trunk. These cracks are usually formed during the dormant period, when there is a sudden and pronounced drop in the temperature.

Winter Drying — is prevalent on conifers, it occurs during mid winter or early spring, after a period of cold weather. Sudden great increases in temperature often accompanied by drying winds cause excessive loss of water through the leaves which cannot be replaced because the soil moisture is frozen and not available to the roots. The injury then is a form of drought.

Ice and Snow — Trees are frequently damaged by ice or wet snow. The unusual weight of snow or ice breaks off branches or tops of trees. Not only are the trees deformed by crooks and breaks, but open wounds are perfect spots for fungi that decay the heartwood.

However with a little care and a watchful eye, most ornamental and orchard trees can safely survive the winter. Unfortunately in the larger stands and woodlots scattered throughout the district, the trees have to be left to their own devices to survive these injuries from the winter elements.

O.P.P. REPORT

Parents, now that the weather is getting warmer, your children will want to start riding their bicycles. Before you allow your children to ride their bikes this year, make sure that they know and obey the rules.

Unfortunately, many young people are being killed or seriously injured every year as a result of bicycle accidents. This number would be much smaller if boys and girls were to realize, that a bicycle is a "vehicle" and as much, shares the streets and roads with other vehicles.

The first step to be taken for safe bicycle riding is to check the bicycle over making sure its in good condition. There should be a white light on the front of the bike and a red light or reflector on the rear. Your bike should also have white reflector tape on the front fork and red tape on the rear fender. Handle bars should be tight and not too high so as to make steering difficult. A horn or bell is required by law. Brakes must always be in good condition. The seat should be tight and at a correct height for easy pedalling.

Here are a few rules to help

(See Page 4)

EASTER SERVICE from Page 2

sang the Folk Songs; "Jesus Is A Soul Man", "Come On People", "Seek And Ye Shall Find", "When My World Is Confusing" and the Vesper Song, "Day Is Done".

The Minister, Rev. J. Leslie Dean, spoke on the subject "The Easter Hope", dealing with Man's vision and hope of better future for mankind.

Meat Cutting and Wrapping
Locker Service
Groceries
Beef and Pork
by Sides or Quarters
BENNETT'S MARKET
652-4676 Brinston
10-tfc

Guaranteed Honest Value and Satisfaction
Monuments, Lettering etc.
CLARK A. MURDOCK
Write or phone collect
925-4720
PRESCOTT, ONT.
33-12p

CONTACT us for rates on Farm Fire Insurance — Dwelling, Contents, Outbuildings, Cattle and Machinery.
LORNE MELLAN
Brinston Ontario

MONUMENTS
Where You Buy The Best For Less
Satisfaction Guaranteed
No. 1 Granite Only
Cemetery Lettering
DWIGHT H. CROWDER
Williamsburg, Ontario
Phone 535-2683

Claire Casselman
Representing Metropolitan Life Insurance Company
Ottawa 4, Ontario
137 Lakeview Drive, Iroquois
Phone 652-4834

Harold C. Fairbairn
Funeral Directors—
—Furniture Dealers
BRINSTON — WILLIAMSBURG
DIAL 652-4775

AMBULANCE AND FUNERAL SERVICE
W. E. FITZSIMMONS
IROQUOIS
Established 1924
—Complete Line of Home Furnishings—
"SERVICE IS OUR MOTTO"
652-4452 652-4577

Odonto Corporation Moves To New Morrisburg Home

Morrisburg's thriving tooth brush factory, Odonto Corporation has moved to expanded head quarters on High Street. At its new location the 12,500 square foot manufacturing and office area occupies the former location of a Hosiery Knitting Mill. The premises has been enlarged and remodelled. Formerly Odonto was housed in the building of Beavers Dental Products on Laurier Drive. Last year G. Patrick A. Beavers, President of Odonto Corporation, found that his 7,500 foot space was inadequate for his expanding manufacturing needs .

Following negotiations with Ontario Hydro and purchase of the property, consulting engineers and architects were engaged for redesigning and utilization of the plant with extensive renovations taking place. The move from the Laurier Avenue site in November was accomplished over a period of three weeks with only two days of manufacturing time lost. This was a remarkable achievement considering that some machines weigh over nine thousand pounds each.

Added equipment was installed. One machine uses a new method of moulding drill holes in the tooth brush handles, which with other new equipment produces twice as many in the same time compared to previous machines.

The incorporation of new manufactured products and new methods at Odonto Corp. is a result of Patrick Beavers spending five weeks during the past year, in Europe studying machines and methods in practice there.

Predecessors of Odonto Corporation were two Canadian firms: Challies Dental Products, Morrisburg and G.C. Briggs of Hamilton, Ontario. The Challies division of the organization was originally "Dominion Toilet Brush Co. Ltd., which, after 1917 was known as Challies Dental Products. The first Mr. Challies, father of Hon. Geo. Challies (former chairman of Ontario Parks Commission) was a pharmacist and a gifted salesman.— His special bristle brushes were known from coast to coast and could be found in every dental office in the country. Equally famous was the "G.C. Briggs and Sons" Proprietory and Medicine Company, the oldest in Canada. These two companies were originally purchased by George E. Beavers and then by Odonto Corporation.

During the second world war Challies Dental Products manufactured more than five million wooden handled tooth brushes for the armed forces. Previously celluloid, used for handles had been imported from Japan. Plastics had not been perfected.

Special wood was purchased in Northern Ontario and brush filaments were sewn into the handles by hand. Today, handles are made of plastic and the automatic stapling is done by machine.

In 1950 Lactona Company of St. Paul, Minn. approached the local firm with a proposition to manufacture genuine Chinese Chungking bristle tooth brushes. The war with Red China had terminated Chinese trade with United States but Canada could purchase these bristles through the United Kingdom. Challies Dental Products secured rights to manufacture and sell this product in Canada with the result that both natural and nylon bristle brushes were manufactured here.

In 1963 Warner Lambert, Canada purchased the Lactone Products Division and in the same year a new company was founded headed by the president G. Patrick A. Beavers which took over Challies Dental Products and G.C. Briggs and Sons.

Odonto Corporation was successful in acquiring a contract to manufacture not only Lactona Products but the "Pro" line of toothbrushes, now owned and distributed by Lambert Canada, Limited.

This marked the real growth of Odonto. Odonto now moulds all their own plastic requirements and will have, by September 1970, one of the most up to date manufacturing facilities for tooth brushes in the world.

Odonto presently manufactures many Brand Name tooth brushes sold on the Canadian, American and European markets.

The success of Patrick Beavers, B.A., L.L.B. with Odonto Corporation at Morrisburg has shown what can be accomplished by one man in a small community who is willing to work and who has faith in his ability.

Mr. Beavers is active in Community affairs. Only 31 years of age, he is chairman of Stormont, Dundas and Glengarry Separate School Board and President of Grenville-Dundas Liberal Association. He also manages to find time to practice law at Morrisburg.

(OPP REPORT From Page 3)

you ride your bikes more safely.

1. When riding in a group, always ride in a single file, one behind the other.
2. Use a bicycle carrier for carrying books or parcels.
3. Riding two on a bike is dangerous and it is against the law.
4. Trick riding is dangerous.
5. Walk your bike across busy intersections.
6. Always signal before stopping or making a turn. This is the only time you should ride a bike with one hand on the handle bars.
7. Its against the law and very dangerous to hitch a ride on a moving vehicle.
8. Ride next to the curb on the "RIGHT" side of the road.
9. Last but certainly not least obey all traffic signs.

Ontario Provincial Police in Dundas County patrolled 7,313 miles while working 634 hours. During this time, officers laid 26 charges and issued 53 warnings under the Highway Traffic Act of Ontario.

Officers from Morrisburg Detachment investigated 3 thefts, 1 break and enter and 17 miscellaneous complaints. One person was charged with theft while 1 other person was charged with obstructing a peace officer. One person was arrested and charged with impaired driving while 5 other persons were charged under the Liquor Control Act of Ontario.

Officers investigated 7 property damage accidents and one personal injury accident in which 3 persons received minor injuries.

Provincial Judges Court was busy wtih officers spending 17 hours in court while registering 98 convictions.

R. K. Casselman & Sons

IROQUOIS, ONT.

SNOMOBILE STORAGE

From April 1st to November 1

Call 652-4350

41-2c

Fetterlys

Dependable Used Cars

1966 **PONTIAC.** 4 door sedan. 8 cyl. automatic. Power Steering, Power Brakes. Laurentian 756 model. Light blue. Lic. 501-004

1966 **METEOR** 4 door sedan. 8 cyl. Automatic. Power Steering. Power Brakes. Rideau 500 Model. Green. Lic. 50096A

1964 **FORD** 4 door Hard Top. 8 cyl. Automatic. Power Steering, Power Brakes. Galaxie 500 Model. Dark Blue Lic. 96097A

1963 **CHRYSLER** 4 door Hard Top Station Wagon. 6 Passenger. 8 Cyl. Automatic. Power Steering, Power Brakes. New Yorker Model. Medium Blue. Lic. X48512

These are locally owned vehicles. Well maintained and well reconditioned to give many miles of trouble free service.

Fetterly's

IROQUOIS, ONT.

You actually Save when you Buy the Best

Weekly Menu

SPRING'S FIRST LOVE: FRESH ASPARAGUS

Ancient Greeks and Romans knew a good thing when they prized asparagus thousands of years ago. It's been a universfavorite ever since! The choice of connoisseurs, fresh asparagus is a seasonal vegetable reaching its peak in April. Along with utterly superb taste, the sleek, slender stalks have an added flourish of vitamins C and A. Fresh asparagus is quick and easy to prepare and wonderfullly adaptable hot or cold. Buy firm, compact-tipped stalks. Busy hostesses will welcome our convenient casserole that sparkles with layers of fresh asparagus spears among ground beef, pungent onions and tasty tomatoes. It's a spring scene-stealer bound for triumph at a luncheon or supper party.

FRESH ASPARAGUS SUPPER CASSEROLE

1 bunch fresh asparagus (about 2½ lbs.
1 pound ground beef chuck
1 tablespoon salad oil
2 medium-sized tomatoes, coarsely chopped
2 tablespoons chopped fresh onion
1½ teaspoons salt
1-8 teaspoon pepper
2 cups crushed crisp cracker crumbs
1 tablespoon butter or margarine.

Break off asparagus stalks as far down as they snap easily.— Cook asparagus in a small amount boiling salted water in covered skillet or saucepan until just tender. Drain, if necessary. Brown beef chuck in oil over medium heat stirring occasionally. Stir in tomatoes, onion, salt and pepper. Simmer, uncovered, 5 minutes. Cover bottom of 8x12 inch baking dish and ½ cup of crumbs. Arrange asparagus and meat mixture evenly over crumbs. Top with remaining crumbs. Dot butter or margarine over ingredients in baking dish. Bake in 425 degrees F. oven 15 minutes, or until thoroughly heated. Garnish with additional cooked asparagus spears, if desired. Makes 4 to 6 servings.

WHEN YOU NEED A NEW HEARING AID

We'll pay you the consultant's commission to come to us.

It is no longer necessary to pay high prices to get the best in hearing aids, and we would like a chance to prove it to you.

Because we have no salesman's commission to pay, we can save you $100.00 on Name Brand hearing aids.

Why pay more? Phone 774-2606 for an appointment.

Summers' Hearing Aid Centre
Winchester, Ontario

CANADA'S GREATEST

Paint SALE

NATIONALLY KNOWN *Almatex*

SAVE OVER 45%

1 GALLON - - - *for only* $1.00

1 QUART - - - *for only* .25

When you buy one at the regular price



INTERIOR FINISHES

SUPER SATIN LATEX

Highly washable, flat finish for walls and ceilings. Quick drying, no special primer required.

REG. 3.50 QT. — SALE, 2 QTS. 3.75
REG. 10.90 GAL. — SALE, 2 GALS. 11.90

SEMI-GLOSS ALKYD ENAMEL

Durable low sheen alkyd enamel, washable — applies quickly and smoothly on interior woodwork, kitchen and bathroom walls, etc.

REG. 3.70 QT. — SALE, 2 QTS. 3.95
REG. 11.90 GAL. — SALE, 2 GALS. 12.90

Super Satin	Color	Semi-Gloss	Super Satin	Color	Semi-Gloss
200	White	700	217	French Beige	717
202	Misty Pink	702	220	Mosque Gold	720
204	Silver Frost Green	704	223	Neutral	723
206	Corn Husk	706	229	Antique Ivory	729
208	Frosted Mint	708	232	Antique White	732
209	Coffee Cream	709	233	Persian Lilac	733
210	Avocado	710			
212	Indian Turquoise	712			
215	Alpine Blue	715			

SUPER WHITE GLOSS ENAMEL

#599 GLEAMING PORCELAIN-LIKE ENAMEL

For interior walls and woodwork, kitchen and bathroom shelves, cupboards.

REG. 4.00 QT. — SALE, 2 QTS. 4.25
REG. 14.00 GAL. — SALE, 2 GALS. 15.00

INTERIOR — EXTERIOR ALMATEX PLASTIC FINISH ENAMEL

Available in 10 Beautiful Colors and White

Highly resistant to dirt, grease and moisture. Use it inside or out on woodwork, furniture, garden furniture, etc.

REG. 3.85 QT. — SALE, 2 QTS. 4.10
REG. 12.95 GAL. — SALE, 2 GALS. 13.95

PLASTIC FLOOR ENAMEL

Leaves a tough, lustrous coating on indoor and outdoor wood and concrete floors.

1800 Clear Varnish
1801 Satin Varnish
1805 Tile Red
1810 Green
1817 French Grey
1824 Mahogany Brown
1829 Mermaid Green
1830 Flagstone Grey

REG. 3.70 QT. — SALE, 2 QTS. 3.95
REG. 11.90 GAL. — SALE, 2 GALS. 12.90

INTERIOR PRIMERS

#450 INTERIOR PRIMER SEALER — REG. 2.95 QT. — SALE, 2 QTS. 3.20
#850 ENAMEL UNDERCOAT — REG. 9.75 GAL. — SALE, 2 GALS. 10.75

POLYURETHANE VARNISH

#1300 HI-GLOSS — #1301 SATIN

Polyurethane finishes dry in 4-5 hours and give an excellent finish for furniture, kitchen cupboards, doors and wood panels.

REG. 3.85 QT. — SALE, 2 QTS. 4.10
REG. 12.95 GAL. — SALE, 2 GALS. 13.95

EXTERIOR FINISHES

WEATHER-TESTED HOUSE PAINT

A highly durable exterior paint that flows on smoothly for a lasting protective finish. Formulated to resist the ravages of weather. High-hiding quality.

100 White
101 Ivory
102 Cream
104 Sky Blue
105 Woodland Green
107 Dark Brown
110 Sandalwood
111 Shutter Green
113 Pearl Grey
121 White Primer

REG. 3.70 QT. — SALE, 2 QTS. 3.95
REG. 11.90 GAL. — SALE, 2 GALS. 12.90

ONE-COAT SUPER WHITE HOUSE PAINT

#1099 — A brilliant non-yellowing finish — non-chalking.

REG. 3.85 QT. — SALE, 2 QTS. 4.10
REG. 12.95 GAL. — SALE, 2 GALS. 13.95

LATEX HOUSE PAINT

A low sheen finish for wood, masonry, brick. Reduces the chances of blistering and peeling. Quick drying. Easy soap and water clean-up for painting tools.

8 COLORS AND WHITE

REG. 3.70 QT. — SALE, 2 QTS. 3.95
REG. 11.90 GAL. — SALE, 2 GALS. 12.90

EXTERIOR TRIM COLORS

1205 Vermillion
1212 Coral
1222 Turquoise
1227 Sun Gold
1215 Brilliant Gold

REG. 3.85 QT. — SALE, 2 QTS. 4.10
REG. 12.95 GAL. — SALE, 2 GALS. 13.95

S. A. Thompson & Son

Phone 652-4478 — Iroquois, Ontario

Eastern Star Marks 30th Anniversary

It was a very special occasion on Thursday last, when the officers, members and visitors met for a regular meeting in the Chapter Room of the O.E.S. Fraternal Hall Inc., Iroquois.

It being the thirtieth anniversary of our Institution. Preparations had been made to have as our guests, members from several of the surrounding Chapters to mark the occasion of our thirtieth birthday.

Greetings were expressed from Kingston, Brockville, Prescott and Odessa. There were five Charter members present, being Mrs. Lottie Merkley, Mrs. Lena Glover, Mrs. Violet Hare, Mrs. Blanche McCaslin and Mrs. Mina VanAllen. Four of our members conducted a very lovely ceremony, with appropriate verses of appreciation, music and presentation to each of a red rose. A tasty lunch was served including a large birthday cake. Following lunch several pictures were taken and Rev. J.L. Dean, showed several slides covering Ontario, the Western Provinces, and the trip to Alaska. These were all very lovely and much appreciated. He was thanked for his effort by Mrs. Ambert Brown

NOTICE TO CREDITORS AND OTHERS

In The Estate of Margaret Coons

ALL persons having claims against the Estate of Margaret Coons, late of the Township of Matilda, in the County of Dundas, married woman, who died on the 14th day of February, 1970, are hereby notified to send particulars of the same to the undersigned on or before the 23rd day of April, 1970, after which date the estate will be distributed with regard only to the claims of which the undersigned shall then have notice, and the undersigned will not be liable to any person of whose claim he shall not then have notice.

DATED this 19th day of March, A.D. 1970.

CHARLES WALLACE COONS, Administrator, by his solicitor herein,
G. WILLIAM GORRELL, QC
Morrisburg, Ontario.

41-3c

if

THE ADS IN THIS PAPER WERE PRINTED IN A SPECIAL DISAPPEARING INK WHICH WAS VISIBLE ONLY FROM 5:00 P.M. UNTIL 5:01 P.M. THEY WOULD CERTAINLY NOT BE VERY EFFECTIVE SELLING TOOLS — NOR REACH MANY POTENTIAL BUYERS — NOR MAKE A LASTING IMPRESSION — NOR HAVE THE READERSHIP WHICH THEY DO HAVE. USE YOUR ADVERTISING DOLLAR TO ITS FULLEST ADVANTAGE— IN PRINT!

The Iroquois Post



Called To The Bar

JAMES DOUGLAS GRENKIE, Morrisburg, was called to the Bar at Toronto, March 19 of this year. He will be a partner of the firm of Gorrell and Grenkie.

Mr. Grenkie is 26 years of age. He was raised at Rosseau, near Parry Sound, Ontario. He was educated at area schools and graduated from University of Waterloo in Mathematics and Sociology in 1965. He then attended Osgoode Hall Law School in Toronto and graduated with his L.L.B. degree in 1968.

He articled with G.W. Gorrell, Q.C. of Morrisburg for the year 1968-1969 before returning to Toronto in September for the Bar admission course from which he recently graduated

Mr. Grenkie who plans to reside at Morrisburg is interested in sports and recreation. Last year he played fastball with the Williamsburg Intermediates for a successful season. He enjoys hunting, fishing and a good game of bridge.

Died at Brockville

Their passed away at the Brockville Hospital on March 15, 1970 Susan Mae Thompson in her 78th year. Deceased who was a daughter of the late Martha Payne of Matilda spent most of her life in Hanesville until a couple of years ago she moved to South Mountain.

Her husband Thos. Thompson, predeceased her a year ago. She leaves three sisters: Mrs. W. Barry (Carrie) of Colquhoun, Lebbie Collisin and Hattie Stewart. Several nieces and nephews.

The funeral was held in the Fairbairn Funeral Home, Brinston on Tuesday afternoon at 2 o'clock with Rev. Jas. Stewart of the Hanesville church officiating the service of which Mae was a faithful member. Rev. Stewart spoke very comforting words to the friends and neighbours. The Hanesville choir sang "God Will Take Care of You".

Pall bearers were R.W .Hanes, W.B. Reynolds, Dwain Baldwin, Ralph Burchel, Basil and Garnet Fader.

Deepest sympathy is extended to the bereaved families.

ANNUAL

MEETING

WINCHESTER DISTRICT MEMORIAL HOSPITAL
HOSPITAL BOARD ROOM

TUESDAY, APRIL 7

1970, AT 8:00 P.M.

Guest Speaker: Dr. W.A. Taylor, Reeve of Osgoode Twp.

BUSINESS

To elect Directors, to receive and adopt the Financial Statement, and to consider and transact such other business as may be brought before the meeting.

Attention is drawn to the fact that any person of twenty-one years of age, or older, residing within the recognized hospital area, are members of the Corporation and entitled to attend this meeting and vote thereat.

If for any reason a quorum of 25 members is not present, the Hospital By-Laws provide that this meeting will stand adjourned until the same day in the following week, namely **TUESDAY, APRIL 14, 1970** at the same time and place, and that notice of the adjourned meeting will be published in The Winchester Press.

Mrs. Gordon Lancaster, Secretary
Winchester District Memorial Hospital

Dated at Winchester, Ontario,
This 16th Day of March, 1970 41-2c

FREE **Gold Bond STAMPS**

With Every Purchase

IGA

IGA offers a total Savings program

PLUS THE GREATEST VALUE FOR YOUR DOLLAR
PRICES EFFECTIVE UNTIL STORE CLOSING SAT., APRIL 4th
WE RESERVE THE RIGHT TO LIMIT QUANTITIES

Juicy Red Brand
Short Rib
or Round Bone
Shoulder Roast
(Country Style Cut)
lb. 68c

Lean Tabletrim Blade or Short Rib
ROAST
(Blade Bone Removed)
lb. 79c

Lean Red Brand
Blade Steaks lb. 79c

Economy Pack Fresh Ground
CHUCK
3 to 4 lb. per pack
lb. 79c

Lean Fresh Leg of Pork
ROAST
Shank Portion
6 lb. average
lb. 69c

Butt Portion
6 lb. average
lb. 79c

HOME FREEZER SPECIALS
Whole New York Shoulder
1 SHOULDER ROAST plus BUTT CHOPS
12 lb. avg. 59c lb.

WHOLE — 12 lb. Average
Pork Loin Roast and Chops
lb. 69c

Imported English Dinnerware
by Enoch Wedgwood
28 Piece Starter Set or 9 piece complete set —yours for only 14 Layaway Receipts at **99c each** with each $5.00 grocery purchase.
HERE'S ALL YOU DO — Select the pattern of your choice and indicate starter or complete set. Collect layaway receipts at **99c** each with each $5.00 grocery purchase and paste them into a free saver card. Redeem your saver card when completed with 14 Layaway certificates and pick up your set. Put the World at your Fingertips with the

World Scope Encyclopedia
Volume No. 5 this week $1.00 each
Volume No. 1 — Introductory offer 99c ea.
22 Volumes in all — Start your Set Now

Be a Gold Bond Millionaire
Deposit your Entry Blanks at IGA—5 winners of 500 Gold Bond Stamps each Saturday until April 18th — Winners must answer a skill testing question.

California Sunkist — Size 163's
Valencia Oranges doz. 49c

New Crop Arizona —Size 48's
White Grapefruit 6 for 69c

Can. Fcy. Ont. Top Valu
McIntosh Apples 5 lb. cello bag 59c

Florida — Size 125's
Juice Oranges doz. 49c

REFER TO OTTAWA — BROCKVILLE AND CORNWALL PAPERS FOR A GRAND NEW PROMOTION ON GOLD BOND STAMPS! PLUS MANY OUTSTANDING STORE WIDE FEATURES!



Don Hunt

Pennant repeat for Twins

When it comes to security, the western division of the American Baseball League is hardly the place to apply for managers.

Only one of the six managers has survived from last year and Don Gutteridge is back with the Chicago White Sox through default. If Al Lopez still wanted the job, he would be at the controls.

The complete change-over in the front office means that any predictions on the outcome must take into consideration a number of factors — including the past performances of managers.

And in the case of Oakland Athletics, one must also remember that owner Charlie Finley is hardly the easiest man to work with.

Minnesota Twins won the pennant last year under scrappy Billy Martin, but quickly faded in front of Baltimore Orioles in the AL final. And everyone knows what happened to the Orioles against the Mets. Result — Billy Martin was given the chop for finishing first.

New manager Bill Rigney is the exact opposite to Martin — calm and cool even in the midst of a long losing streak. He grew accustomed to these problems when with the Giants and Angels.

But the Twins still have one of the best infields in baseball, a solid front-line pitching staff and a better-than-average outfield.

Twenty-game winners Dave Boswell and Jim Perry give the Twins the match for the Orioles and Jim Kaat (14-13) can beat any team when he has his control. The Twins obtained Luis Tiant from Cleveland, and if he regains his confidence, the Twins should repeat.

The infield is solid with Harmon Killebrew playing either first or third. He's not the best glove man in baseball, but his 49 homers, 140 RBIs and .276 average made him the league's most valuable player in 1969. Rod Carew won the American League batting title with a .332 average and no one in either league can match him at second. Leo Cardenas, the former Havana Sugar King in the International League and Cincinnati shortstop, is back — and only third remains a problem. If Killebrew plays there, ancient Bob Allison may try first.

The outfield is better than average with Tony Oliva (.309) and Cesar Tovar (.288). That leaves one big hole to fill.

The chief opposition to the Twins should come from Oakland or Kansas City. The Athletics have great pitching in Chuck Dobson (15-13), Catfish Hunter (12-15) and Moon Odom (15-6), plus Yankee fireballer Al Downing. The outfield is the best in the division, perhaps in the American League, if Robinson falters at Baltimore. Reggie Jackson pounded 47 homers last year despite a September slump. Rick Monday (.271) is back in centre, and Felipe Alou, obtained from the Braves, rounds out the starting team.

The Royals also have a good outfield, but too many question marks on the mound for new manager Charlie Metro.

Lou Pinella was named Rookie of the Year in 1969 when he hit .282 in left. Rookie Amos Otis is highly recommended from the minors where he hit .327 for Tidewater. In early showings, he will start in centre. That leaves right a battle between Pat Kelly (.264) and Ed Kirkpatrick (.257), neither great power hitters, but good fielders.

The fourth-best team in the division should be California Angels. They have three great players — shortstop Jim Fregosi who had a bad year, Andy Messersmith (15-11), and left fielder Alex Johnson (.315). Unfortunately, there isn't too much behind this trio. Even Messersmith is unpredictable — he didn't win a game before June 5 last year, yet wound up with the fourth-best ERA in the league.

Neither Chicago White Sox nor Seattle-Milwaukee Pilots will make it in this Chinese Year of the Dog. The Sox have two excellent sophomores in Bill Melton (23 homers, 87 RBIs) at third, and left fielder Carlos May, who had 18 homers by the All-Star break then nearly lost his thumb.

Predictions: 1-Minnesota; 2-Oakland; 3-Kansas City; 4-California; 5-Chicago; 6-Seattle-Milwaukee.

Toronto Telegram Syndicate

snowmobile storage

We will store your snowmobile from APRIL TO OCTOBER 31

for $15.00

FREE PICKUP AND DELIVERY

Your machine will be returned in October perfectly cleaned, tuned by factory trained mechanics. We carry a FULL LINE OF PARTS for Sachs, Kohler and J.L.O. and Hirth Engines — and Specialize in servising and overhauling these engines.

NEW SACHS ENGINES IN STOCK at all times and a Full Line of ALLOUETTE SNOWMOBILE PARTS

We offer a Complete Snowmobile Service. If your snowmobile has run two seasons engine tuning, points should be checked and the engine de-carbonized.

Phone 652-4224

Lee Shaver & Sons

IROQUOIS **R.R. 2**

s-t-r-e-t-c-h Your Dollar

SHELL

Special Introductory Offer!

SHELL NEW BATTERIES
With the Lifetime Guarantee
20% off
OFFER ENDS APRIL 15th

Snow is going, grass is coming! It's time to retire your snowblowers and activate your lawnmowers.

WE ARE ADDING A NEW DEPARTMENT
Air cooled engines (parts and service)
Repair Early And Save

Bring your present lawnmower to us for expert repairs or come in and see our '70 line of Davis Mowers (with 5 year crankshaft warranty) now on display.

VanAllen's Garage

IROQUOIS, ONTARIO

U.C.W. hold annual Easter Thankoffering

The Iroquois United Church Women held their annual Easter Thankoffering meeting on Tue. March 24th in the church hall, which had been tastefully decorated with spring floral arrangements by Mrs. Ralph Marcell.

The Worship service was conducted by Mrs. L. Dean, Mrs. W. Moffatt, and Mrs. Gladys Gill. Hymns, scripture passages, and other readings were centered around the theme of Calvary and Easter. Mrs. Ralph Marcell and Mrs. George Fowler sang an appropriate duet, entitled, "He lives," accompanied by Miss Margaret Kaine at the piano.

The President, Mrs. George Fowler, welcomed the many ladies, especially those from other churches.

Carol and Robert Thompson of the White Church congregation sang a duet, which has become well known in the Billy Graham Crusade, and called, "I'm following Jesus each step of the Way." They were accompanied at the piano by Mrs. Charles McInnis.

Mrs. M. VanAllen conducted an impressive "In Memoriam" service in memory of Mrs. Maude Bolton, calling on the members to stand for a minute of silence.

In keeping with the current year's study, "Reconciliation in a broken World," Mr. Dean introduced the filmstrip "L'Eglise Unie du Canada," dealing with the history of the French Protestant church in the Province of Quebec. The filmstrip depicted the work of the church especially in the rural areas of Quebec and also in the educational facilities for French Protestants. A short question period followed, many showing their interest in the subject.

The evening's session came to a close with a trio, "Evening Shadows" sung by Carol and Robert Thompson and Mrs. Dean accompanied by Mrs. McInnis.

Mrs. Carter thanked all who had taken part in the various parts of the evening's program, after which the minister pronounced the benediction. A cup of tea and time of fellowship was enjoyed by all.

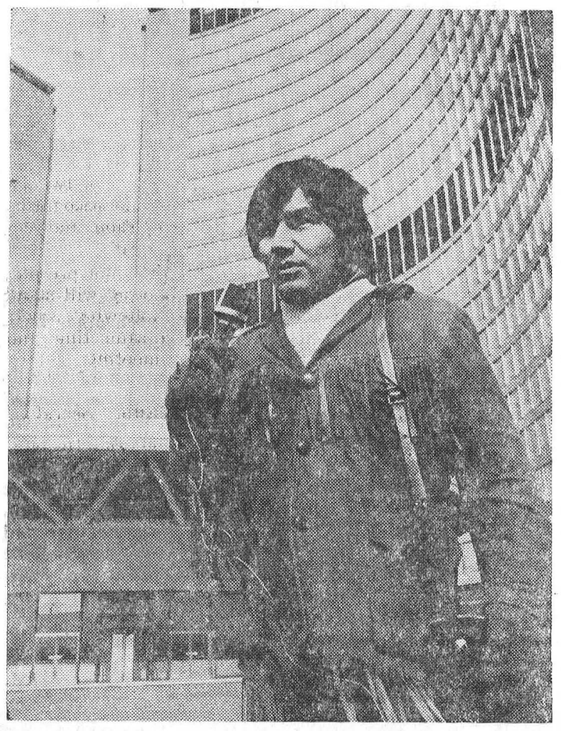

JOHNNY YESNO — Johnny Yesno is a man of two worlds. He travels all over Canada gathering material for Indian Magazine, a national forum for Canada's native peoples. Here he's at Toronto's City Hall. Johnny is an Ojibway Indian and is the host-producer of Indian Magazine heard each Saturday on the CBC radio network.

SPORTS

Rough hockey being viewed by fans

by Lynne O'Brien

The best of 5 ODHA Intermediate 'A' Finals is showing rough hockey to the fans of the Shawville Pontiacs and Morrisburg Combines.

Each team has won on home ice with the Combines leading 2-1 after Sunday's game. The 4th game was to be played in Shawville on March 31st and if the 5th game is necessary in Morrisburg April 1st.

The series winner, meets the winner of LaTaque or Chicoutimi, Quebec in Quebec this week end.

THURSDAY — In the 1st game, Combines started out slow trailing 1-0 going into the 2nd period, but came alive to defeat the Pontiacs 5-2. Ivan Saunders gave the Pontiacs the lead at 18:17 of the first period. Roy Pyke assisted by Big DouMg Casselman and Ron Quenneville tied the score early in the 2nd period. Allie Cameron and Little Doug Casselman set up a beautiful goal for Bert Morrow to give a 2-1 lead. Rick Rushford with help from Jack Duncan made it 3-1. Barry Murray narrowed the lead at 3-2 with 65 seconds remaining in the period.

The 3rd period was all Combines' — Pat Brophy fired a sizzling slapshot past Brian Pappin with assists by Rushford and Duncan. Rushford scored his 2nd goal of the game, a powerplay goal assisted by Shad St. John.

7 minors were handed out, 3 to the visitors. Combines outshot the Pontiacs 24-18.

FRIDAY — The Pontiacs edged the Combines 3-2 Friday night in Shawville to even the series 1 game apiece. Carson Ryan gave the Pontiacs a 1-0 lead at 18:58 of the first period. Ron Branchaud assisted by Lyle Ellis tied the game up at 3:48 of the 2nd period. Bill Keuhl gave the Pontiacs the lead again at 17:14. Defenceman Pat Brophy with assists by Allie Cameron and Bert Morrow tied the game up at 15:22 of the 3rd period. Desi Keon gave the Pontiacs the winning goal at 16:07. 12 minors were handed out in the rough game, 5 to the Combines.

SUNDAY — The Combines were outshot but not outscored as they edged the Pontiacs 3-2 to lead the series 2-1. Gord Mc Millan gave the Combines the lead at 17:27 on a powerplay assisted by Paul Davidson. At 59 seconds of the 2nd period Ron Quenneville scored unassisted while his own team was short handed. Bert Morrow assisted by McMillan made it 3-1 before Carson Ryan narrowed the lead at 14:09. Ray Robinson scored on a powerplay at 15:26 of the 3rd period to narrow Combines lead to 3-2. Pontiacs pulled their goalie in favor of an extra attacker but failed to put the puck past Bob Carkner and his defence. 15 minors were handed out, 7 to the Pontiacs, plus a 10 minute misconduct to Carson Ryan in the 1st period.

Combines before a crowd of over 600 were outshot by the Pontiacs 36-20. Roy Pyke and Little Doug Casselman were absent from the lineup. Doug received 14 stitches over the eye in Friday's game thanks to Campbell's stick.

Sell through "Want Ads" in The Iroquois Post.

Invitation

This is your invitation to attend.

Games shall start at 12 noon and finish by 8 p.m.

Two periods of 20 minutes each at straight time per game. The first eight teams only to be accepted.

There shall be two sets of winners — A Division and B division.

Prizes to be Team Trophy and individual crest for each section.

Entry fee to be $15.00 per team, payable to the undersigned as soon as possible, with team list of 17 players.

Each team shall be guaranteed at least 2 games. Any team losing any game other than their first one are eliminated from any further competition.

Helmets are mandatory for all players. There shall be no unnecessary addition to official type running shoes. Immediate suspension from the tournament for the offending player or teams shall be assessed.

Referees have the complete backing of the committee and any abuse of their person shall not be tolerated.

Overtime games shall be 3 players per team with no goaler. Any penalty in overtime, the opposing team will be allowed to add one player to their team, but not as a goaler. Guilty club will retain its 3 players, Sudden death rules apply. Such addition shall be for the length of the penalty only.

Any deliberate attempt to injure by slashing will be dealt with severely. The committee reserve the right to make any adjustment to the rules should it be necessary to assure the successful completion of the tournament.

It is agreed by all teams upon entering this tournament that the tournament committee and its officers, the city of Cornwall and its officers and the community arena and anyone connected with same shall not in any way be responsible for any accidents, injuries thefts or incidents that many occur through this event.

Send entry fee to Mr. Reg. Campbell, Chairman, 1364 Mary St., Cornwall. Phone 932-0277.

Games to be held on Sunday, April 5th, 1970.

Sunday School

Mrs. Moffatt's class won the attendance banner again this Sunday. We hope another class will give them some strong competition for the next few weeks and that attendance in all classes will improve. Congratulations to Mrs. Moffatt and class. Keep up the good attendance.

The Sunday School choir combined with the White Church choir, sang for a special evening service. We also had three fine guitarists and singers there. Everyone did a real good job and the service was enjoyed by all.

Special Note:
God sends Preachers to:
1. Comfort the afflicted and
2. Afflict the comfortable



JOAN STUART This innocent looking girl is comedienne Joan Stuart of Funny You Should Say That, heard Sundays on the CBC radio network.

WHEN YOU NEED A NEW HEARING AID

We'll pay you the consultant's commission to come to us.

It is no longer necessary to pay high prices to get the best in hearing aids, and we would like a chance to prove it to you.

Because we have no salesman's commission to pay, we can save you $100.00 on Name Brand hearing aids.

Why pay more? Phone 774-2606 for an appointment.

Summers' Hearing Aid Centre
Winchester, Ontario

SHUR-GAIN

veal production

leadership in nutrition
•
continuous research
•
management skills
•
growing animal health service

WANT TO MAKE 40% ON AN INVESTMENT?

Investigate the profit yield obtainable with a Shur-Gain veal program.

Invest in those unwanted bull calves. Put them on a 10-12 week veal program with Shur-Gain Vealer. You'll probably need to buy a couple of hundred pounds to put on a 180-200 pound gain. Get top market price for choice veal grades that can return as much as 40% return over feed and calf costs.

Shur-Gain Vealer protects your investment too, with the proper levels of antibiotics to fight scours and stress problems.

Come in and get your free feeding program and a Vealer Performance Chart. Prove to yourself how Shur-Gain Vealer is the most profitable feed available for Veal Production.

Rooney Feeds

Iroquois, Ont. Phone 652-4382

Quality Rubber Stamps

USE ON ENVELOPES — CHECKS — SALESBOOKS

For business or home use,— our Quality Rubber Stamps have no equal as a time, labor and money - saving convenience. The clear, sharp impressions give printing quality to all types of personalizing, advertising, marking and coding.

For Every Business Professional or Personal Use Made To Your Order

MARK YOUR MAIL AND PACKAGES THE POSTAL APPROVED WAY — FOR OFFICE — STORE — HOME

Use your Rubber Stamp as a safeguard against mistakes or mis-reading of important information . . . to insure safe delivery and return of mail . . . protect cheques and office records . . . personalize everything!

The only method universally accepted as a dignified, business-like marking procedure.

• QUALITY • VALUE AND PROMPT SERVICE

The Iroquois Post

Boyd's Compare Boyd's

Factory authorized established Dealer for over 34 years — Modern equipped shop with factory trained mechanics — BOYD'S service what they sell — BOYD'S regular advertised prices are lower than any other new or used car dealers sale prices in the country or in the city — BOYD'S used car guarantee is above average — Ask about it — No time limit.

1969 Ford — Galaxie 500—2 Door H.T. 8 automatic, Radio P.S., P.B. No. 1027. **$2795.00**

1969 Plymouth — Fury III 2 Door H.T "8" Automatic, Radio PS PB No. 500A **$2995.00**

1967 Buick — Le Sabre — Custom 4 Door H.T. "8" Automatic, Radio—P.S., P.B. Vinyl Top 1029 **$1895.00**

1969 Plymouth — Fury I Sedan. "8" Automatic radio. No. 7254A **$2795.00**

1967 Dodge — Coronet "440" Sedan "6"—Automatic Transmission. No. 7245A. **$1695.00**

1967 Chrysler — Newport Sedan "8" automatic, radio, P.S., P.B. **$1895.00**

This Week's Specials

1966 Valiant V-200 Sedan **$1595.00**
"6" Automatic No. 1039

1966 Chevrolet Biscayne Sedan **$1095.00**
"8" Automatic, Radio No. 7233B

1966 Fargo "6" **$1450.00**
½ ton Pick up, long wide box No. 7214A

1965 Pontiac Parisienne Convertible "8" **$995.00**
Fully Equipped No. 7229C

1966 Plymouth Fury II **$850.00**
2 Door T.T. "8" Automatic, Radio. No. 7207A

1964 Volvo Canadian Sedan "6" **$895.00**
4 Speed Transmission No. 7206A

1964 Valiant Signet Convertible "8" **$1095.00**
Automatic, Radio No. 1012A

1963 Chevrolet Impala **$695.00**
4 Door HT "8" fully equipped No. 7086A

1963 Chevrolet Valiant Signet **$995.00**
Convertible "6" Buckets, Console. No. 7226A

1961 Vauxhaul Cresta Sedan "6" **$275.00**
Radio No. 1007B

1968 Chevrolet — Malibu 4 Door H.T. "8" Automatic, radio. PS — PB — Vinyl Top. No. 1037 **$2495.00**

1968 Pontiac — Firebird 2 Door Hard Top 8, automatic, radio, console and Buckets. No. 1016A **$2695.00**

1968 Dodge — Polara "500" Station Wagon "8" Automatic, Radio, P.S., P.B., Roof Racks. No. 1034 **$2295.00**

Thinking of a new car BOYD'S won't be undersold!

W. J. L. Boyd & Sons Ltd.

Authorized Plymouth, Chrysler Dealer

Winchester—Phone 774-2520 Open Evenings Until 9 p.m.

DISTRICT NEWS

PITTSTON

Mr. and Mrs. Norman Watts and daughter, Edmonton, Alta., and Mrs. Watts Sr., Montreal, were Easter Sunday guests with Mr. and Mrs. R.A. Watts and family.

Mr. and Mrs. David Carmichael, Espanola, called on Mrs. Presley Montgomery, Saturday.

Mr. and Mrs. Gary Roddick were Good Friday supper guests with Mr. and Mrs. Lyall Brown Spencerville.

A few from here attended the Auction Sale at Allison Cook's Kemptville on Saturday.

Mr. and Mrs. Garnet Sloan and family were Easter Sunday supper guests with Mrs. Presley Montgomery, Dale and Addison Montgomery.

Mr. and Mrs. Bill Conners and family, Lyn, were Easter Sunday supper guests with Mr. and Mrs. Reginald Conners and family.

Mr. and Mrs. Robert Sloan entertained their family Easter Sunday.

Mr. and Mrs. George Toye, Montreal were Easter week end guests with Herbert Byers.

John, Sheila and Gail Wright, North Gower spent a few days Easter week with their grandmother, Mrs. Presley Montgomery.

Mrs. Arnio Hall, Trenton, and Mrs. Reginald Conners were dinner guests Saturday last with Mr. and Mrs. Earl Van Allen of Iroquois.

Debbie and Dale Conners, of Cornwall, spent a few days Easter week with the Conners family.

HANESVILLE

Mr. ant Mrs. A. Bosma spent the week with their daughter, Mr. and Mrs. J. Rooke, of Pembroke.

Mr. and Mrs. Basil Christie, Mr. and Mrs. Floyd Gilmour and Randy Kroone, Herbie Wallace and Mrs. Marion Warren were Tuesday visitors of Mr. and Mrs. Arnold Flader.

Mr. and Mrs. Kenneth Barber Mrs. Brian Duval and Kenny, Mr. Rae Lewis and Mr. Art Sypes visited the latter's brother Billie at the Smiths Falls Ontario Hospital School on Tuesday

Mr. and Mrs. George Cooper and family, Mr. and Mrs. Douglas Reynolds, Darren of Iroquois were Sunday visitors of their parents Mr. and Mrs. W.B. Reynolds.

Mr. and Mrs. Dwain Fawcett, Kevin and Brian of Hamilton and Johnson Fader of Brockville spent the week end with the latter's parents Mr. and Mrs. A. Fader.

Mr. and Mrs. Alfred Thompson and family of Guelph were visiting friends around here, especially his mother, Mrs. Luva Thompson, his sister Mrs. Ida Major.

Miss Enid Fawcett spent a couple of days last week with her sister Mr. and Mrs. Ron Goldsmith of Prescott.

Rev. Stewart baptized the young son (David Roy Walker of Mr. and Mrs. Roy Walker nee Eleanor Murphy) of Windsor.

Deepest sympathy is extended to the bereaved families of the late Arthur Johnston of Morrisburg formerly of Dixons Corners.

A memorial of the Last Supper was dedicated by Rev. Stewart in the church on Sunday by Clarence Warren and Mrs. Eppie Bosma in Memory for their father Harry Warren.

Strader Hill Notes

Mr. and Mrs. Ernie Serviss and girls spent Monday evening with Mr. and Mrs. Acil Cook of Hainesvillel.

Miss Barbara Hummell spent the past week with her sister Bonnie and Mr. and Mrs. Don Scobie of Brockville.

Rev. Gordon of Williamsburg visited Mr. George Hummell on Tuesday. Also Mr. and Mrs. Lee Hummell.

Mr. and Mrs. Fred Beckstead have returned from Florida after visiting Mr. and Mrs. Myles Hummell, Mr. and Mrs. Bert Reddick, Mr. and Mrs. Willie Hummell, Mrs. Eva Brown and other friends for the past three weeks.

Mr. and Mrs. Lloyd Beckstead spent Thursday with Mrs. Ethel Bolten of Van Camp.

The Beckstead brothers, spent the Easter holidays with their parents Mr. and Mrs. Johnny Beckstead and family.

Master Barry Beckstead spent Saturday with Mr. and Mrs. Lee Hummell.

Corp. L.A. Miller and son Rickey of Lancaster, spent Tuesday afternoon with Mr. and Mrs. Alton Riddell.

The sympathy of our community goes out to the families of the late Ernie Trickey of Williamsburg and Arthur Johnston of Morrisburg.

Mr. and Mrs. Lee Hummell, and Mr. and Mrs. Jake Tupper of Dundela spent last Sunday at Kingston.

Mr. and Mrs. Fred Beckstead, Mr. and Mrs. Keith Beckstead Mr. and Mrs. Paul Beckstead Mr. and Mrs. Don Scobie and Mr. and Mrs. Jake Tupper attended the Shaver-Deacon wedding held at Lanark Saturday.

Mr. and Mrs. Alten Riddell had dinner Easter Sunday with Mr. and Mrs. Victor Riddell, Mr. and Mrs. Eric Riddell and Mrs. Bertha Hanson of Dundela.

Mr. and Mrs. Lyle Beckstead and son of Morrisburg had supper Sunday with Mr. and Mrs. Ernie Beckstead.

Easter Sunday visitors with Mr. and Mrs. Lloyd Beckstead and Larry were: Mr. and Mrs. Allan Beckstead and son of Mountain, Mr. and Mrs. Nathan Beckstead and children of Williamsburg, Mrs. Ethel Bolten and Edna Swerdfeger of Van Camp.

SHANLY

Mr. and Mrs. Charlie Gilmer visited his sister Rev. M. Gilmer on Sunday, in Pembroke Civic Hospital.

Mr. and Mrs. M. Bruce and family of Ottawa were Tuesday guests with their parents Mr. and Mrs. B. Holmes.

Glad to report Mrs. James Reilly home from Brockville General Hospital.

Mr. and Mrs. Keith Matthie and family and Mrs. Locke Matthie of Algonquin spent Easter Sunday with Mr. and Mrs. J.S. Wallace.

Mr. Gordon Gilmer attended the Bus Association meeting in Toronto during the past week.

Miss Linda Gilmer visited Mr. and Mrs. Guy Miller and daughters in Kingston during the holiday week.

Sunday visitors with their parents Mr. and Mrs. Gordon Gilmer were Mr. and Mrs. Keith Gilmer and boys of Kemptville and Mr. and Mrs. Carl Gilmer and children of North Bay.

Mr. and Mrs. Glen Ault and family, Ottawa, spent the week end with Mr. and Mrs. Percy Ault.

Pleasant Valley

Mr. Roy Keck and Mrs. Mary Tousant spent Sunday with Mr. and Mrs. Jay Casselman.

Mr. Clarence Gilmer, Ottawa, visited Mr. and Mrs. Hilliard Gilmer and mother on Tuesday evening.

Mr. and Mrs. Hilliard Gilmer and mother visited Mrs. Jane Blair and Mr. Garn Sears in Winchester Hospital on Wednesday afternoon.

Mr. and Mrs. Preston Gilmer and boys were Sunday dinner guests of his parents here.

Mr. Garnet Sears returned home from hospital on Friday of this week.

Mr. and Mrs. Dwain Kennedy are spending the Easter holidays with their parents here and at Prescott.

Mr. and Mrs. Robert A. Gilmer and Mr. and Mrs. Jerry Renkema and boys were Easter guests of Mr. and Mrs. David Gilmer.

Mr. and Mrs. Sammy Cowan and children were Sunday dinner guests of Mr. and Mrs. Jas. Cowan and supper guests of Mr. and Mrs. Hilliard Gilmer.

Where PLANNING A NEW HOME PLANNING A NEW COTTAGE PLANNING A RENOVATION PLANNING AN ADDITION

H. S. Lannin Ltd.
GENERAL CONTRACTORS
PHONE 774-2637 WINCHESTER, ONT.

DUNDAS COUNTY MILK PRODUCERS'
Annual Smorgasbord
Dinner and Dance
Wednesday, April 8th
8 P.M.
North Dundas Dist. High School
RUS HAYS ORCHESTRA
DOOR PRIZES — Admission $2.00 per person
Tickets available from Milk Committee Members. Shut-off date of tickets April 4th.
40-42-c

the store for Brides
Vogue
502 Montreal Road
Cornwall

Glidden Homogenized
Spred Satin
For the freshly painted look that lasts till you want to Change Colors
Buy Spred Satin latex wall paint
Guaranteed washability, withstands bumps, knocks
Guaranteed coverage — most colors cover in one coat
Guaranteed easy painting — brushes, rolls on easily
No Laps — Over 280 colors to choose from
Glidden Spred Latex Enamel
Semi-glass finish for woodwork, furniture, walls in kitchen and bath — tools clean with water — colors match spred satin wall paint
The worst thing about retirement is having to drink coffee on your own time
Seely's Hardware
Phone 652-4553 IROQUOIS, ONT.

ELECTROHOME
LOOK 'N LISTEN DAYS



$749.00

- Big 25" picture tube with exclusive six-year warranty plan.
- Exclusive ELECTROLOK fine tuning means a perfect picture at a touch.
- Plus INSTAVU, two big 6" x 4" speakers, hand-crafted chassis.
- Deilcraft cabinet in walnut finish.
- Compare at $849.00.



Even more great Look 'N Listen values while they last. See us soon for a complete selection.



- Hand-rubbed Deilcraft cabinetry in autumn oak with authentic hardware.
- AM/FM stereo radio, 10 push buttons, powerful 80-watt chassis.
- Precision Dual 1210 changer.
- Balanced six-speaker sound system.
- Provision for adding optional cassette tape deck, exclusive Satellite Sound and new Environment I audio system.
- Compare at $569.50.

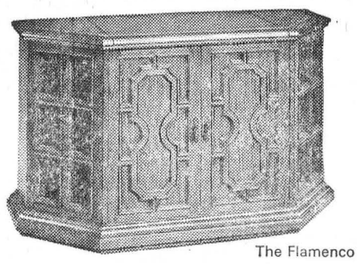

The Flamenco

$499.50

Even more great Look'N Listen values while they last. See us soon for a complete selection.

20" Gemini $199.50
20" Venus $229.50
20" Apollo $219.50
20" Meteor $249.50
21" Jupiter $259.50

Free base with Portable TVs

23" "Severn" Black & White Console TV $279.00 with Trade

Styles and McIntosh
Shopping Plaza, Iroquois Phone 652-4397

THE RIMPLES

By Les Carroll



OTIS

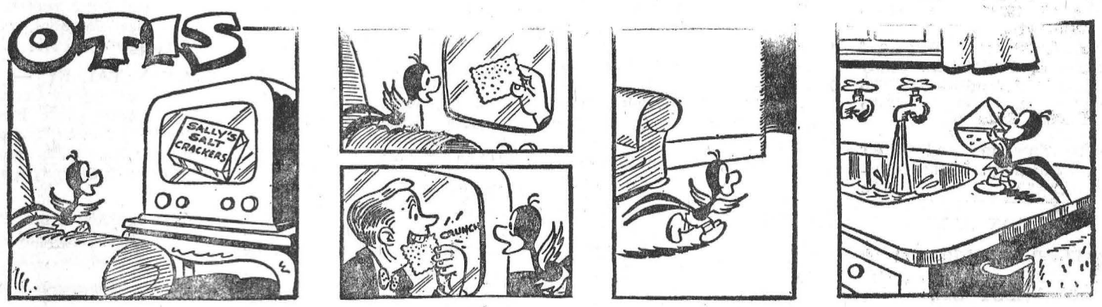

THE WHEELS

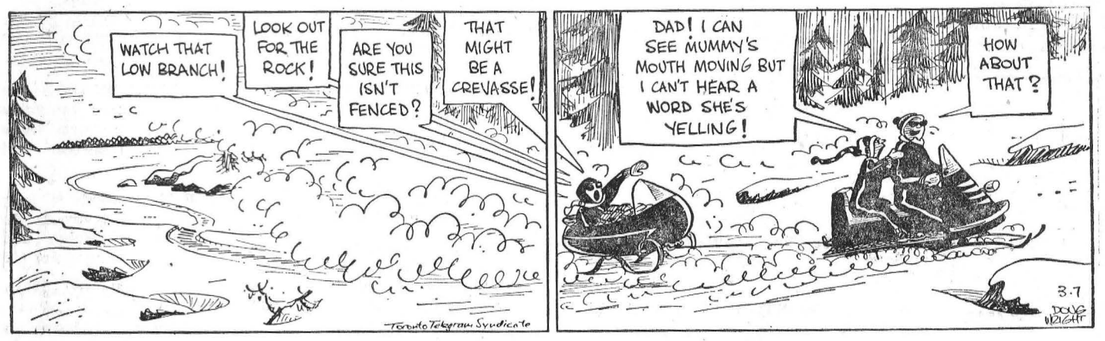

CYNTHIA



FAST RESULTS WITH WANT ADS

FOR SALE

MEAT — We now offer a trucking service for custom slaughtering. Phone 989-2093. Blom, Mountain. 41-tfc

MEAT FOR PETS
PET owners. Delicious ground meat. lb. 12c; 50 lbs. at 10c lb. John Blom, Mountain Station, Phone 989-2093 15-tfc

ANTIQUE China Cabinets — 3 piece wine chesterfield — Delmont barber chair — Trade your old furniture on new at Stephenson's Furniture, Brinston. Open every night. Phone 652-4710 40-4p

FOR SALE OR RENT— House on Ellis Drive, Iroquois. Suitable for couple or small family. Available for April 1st. Apply to H. L. Roberts, 205 Caldwell Drive, Iroquois, 652-4445. 41-2p

HOUSE FOR SALE—3 bedroom brick bungalow, has hardwood floors, 4 pc. bath. Adelaide St Cardinal. Phone Gary Linnen 657-3372. 41-2c

CHOICE Stall-fed Steer Beef, by the side, 60c lb. Donald Seely, Iroquois, Phone 652-4406 1p

1 Building (garage) 12x20 with overhead door; 1 combination 8" bench saw, 4" jointer mounted, with ½ h.p.; 1 Spindle and Brush for Shop Sander with ½ h.p. motor; 1 Band Saw; 1 child's play pen Phone Doris Johnston 652-4552 1 nc

1968 TRIUMPH 250 c.c. Priced for quick sale. Cash, no trade in. Day call 652-4713. After 6 p.m. 652-4129. 42-2c

GLAZED Hot Bed Sash; 1-3 Horse motor; 16x16" D.D. Glass; 12x14" D.D. Glass; 12x14 Standard; Plant Pots 4" and 3½" — Phone 652-4462. R.C. Martin, Elizabeth Drive 1p

DROP in and see our large selection of books, both paperback and hardcover and see our displlay of Canadian Crafts (woodcarvings, silver jewellery, enammelled copper Eskimo art). Many appropriate articles on hand for that wedding, anniversary or birth day gift. Open Mon. thru Sat. 9 a.m. to 6 p.m., Friday 9 to 9. CRAFT HOUSE, Iroquois Shopping Plaza.

20 MILK CANS, 8 gal. — H. Byker. Phone 652-4722. 422-c

MASON and Risch piano, 652-4548 42-1p

24" FRIG. Small, ideal for cottage. In good condition. — Phone 652-4751 42-1p

2 Front Quarters of Beef 1 Herford, 1 Holstein. Apply Graham Beckstead — 543-2676 42-1p

3 USED Tractors and other farm machinery. Horace Roskell, 652-4236 42-3c

AUCTION SALE

SATURDAY, APRIL 11
1:30 p.m.
LOYALIST ST., MORRISBURG

Electric stove, Refrigerator, 22" TV Set, All household furniture, tools, etc.
Estate of A.A. Cornell
M. ZERON, Auctioneer
42-2p

FOR RENT

IROQUOIS COLD STORAGE
Deep Freeze Space and Locker Service. Meat cut as you like it. 25-tfc

3 bedroom apt. 1½ bathrooms, colored fixtures; all modern conveniences. Available immediately. Apply 356 Broadway or phone 652-4547. 28-tfc

LOCAL MAN REQUIRED
I need a representative for my firm in this area. This opening may be worth up to $8,000.00 yearly for the right person. Full or Part-time. Age 21 to 70. Can you make short auto trips? We hope you will start soon and stay with us a long time. Contact Now! Russell Schwerdtfeger, Morrisburg, phone 543-2482. 41-2c

Wilson PLANNIN' A NEW HOME PLANNIN' A NEW COTTAGE PLANNIN' A RENOVATION PLANNIN' SEE LANNIN

H. S. Lannin Ltd.
GENERAL CONTRACTORS
PHONE 774-3637 WINCHESTER, ONT.

WANTED

BEEF HIDES Wanted. Give us a call. Phone 989-2093. John Blom, Mountain Station 22-tfc

WANTED — General Repair work, carpentry, renovations, floors and joint filling, cabinets. — Phone Edward Beckstead after 6 p.m. 652-4726. 25tfc

G.A.M. CONSTRUCTION, Morrisburg, are ready to assist with your repairs and renovations on jobs large or small. Electrical, Plumbing, Carpentry. Call 543-2935 or 543-2893. Free estimates given 31-tfc

OFFER OF HELP for those who are suffering from injustices. Financial help offered if you can prove the need by standing for Christ or betterment of civilization. Get in touch with Rudolphe, RR2, Iroquois, Phone 652-4114 after 6:30 p.m. 35-6p

WORK WANTED

PAPER-Hanging, Painting, Interior Decorating. Phone after 5:30 in the evening — 652-4726 Mrs. Edward Beckstead. 39-6mths-c

PERSONAL

MAKE Love not War — For my financial help offered before, there was no calll — so in this case I willl offer financial help "For Make Love Not War" reasons. Get in touch with Rudolph, RR2, Iroquois. Phone 652-4114 from 6.30 to 9 p.m. 40-6p

PERSONAL

Mothers use BALMEX Ointment to soothe away and help prevent diaper rash quickly, gently. Special emollients help ease discomfort of heat rash and other minor skin irritations. Balmex 98c at Gilmer Pharmacy.

PERSONAL

Check Dandruff, excessive falling hair, itchy or scaly scalp, with Lanex, a Lanolin scalp treatment. Only $2.25 jar. Satisfaction or money back, at Gilmer Pharmacy.

Auction Sale

SATURDAY, APRIL 18, 1 p.m.

At The Farm of Chas. Bellinger
1 Mile East of Brinston, 3 Miles North of Iroquois, on Lot 14, Concession 6.

All Livestock including three Pure Bred Ayrshires with papers; Machinery, 300 Bales Straw and 2000 bales Hay, Timothy Cleaned Seed.

Auctioneer, Mahlon Zeron.
41-4c

Owen R. Davis

CO. LTD.
Real Estate and Insurance
Member of M.L.S.

J. E. McSHANE,
Representative
361 Park Street East, Prescott

Telephone 925-4698

R. A. STRADER

Limited

REALTOR
260 King St. West, Prescott, Ont.
Member M.L.S.
Insurance

MORTGAGES ARRANGED

Phone 925-2889

For appointment and inspection phone us any time — 925-2889 Evenings—Lionel McAllister — 925-4659 32-3c

CLOSED MONDAY—OPEN ALL DAY WEDNESDAY

LLOYD C. DAVIS

—INSURANCE—

COMPLETE LINE OF GENERAL INSURANCE
Automobile — Fire — Theft — Liability
—Life Insurance—

652-4567 — PHONES — 652-4503

Iroquois Office — Shopping Plaza Ontario

Wilson PLANNIN' A NEW HOME PLANNIN' A NEW COTTAGE PLANNIN' A RENOVATION PLANNIN' SEE LANNIN

H. S. Lannin Ltd.
GENERAL CONTRACTORS
PHONE 774-3637 WINCHESTER, ONT.

Coming Events

RED CROSS SOCIETY MEETING

The annual meeting of the Iroquois Red Cross Society will be held in the Red Cross Room, Iroquois Civic Centre, on Wednesday, April 1st, 7:30 p.m. All who are interested in the work of the Red Cross in Iroquois and area are welcome to attend. 41-2c

YOUTH ACTION

Anyone interested in having a Coffee House in Iroquois this summer, please attend a meeting in the Civic Centre at 8 p.m., Wednesday, April 8. 42-2c

ANNIVERSARY SERVICES

A meeting of the Seaway District Community Services will be held on Thursday, April 2, at 8:00 p.m. in Knox Presbyterian Church at Morrisburg. Program — Getting ready for camp. — Everyone welcome.

MATILDA W.I. ANNUAL

The annual meeting will be held Thursday, April 9th at 8 o'clock in Matilda Memorial Hall Standing Committee Conveners will please hand in their reports. Roll Call — Payment of dues.

Committee — Mrs. George Barkley, Mrs. Archie Johnstone, Mrs. Arnold Barkley.

Floyd Fisher

Real Estate Broker
Morrisburg, Ont.

Office ____ 543-2044
Phones:
Residence __ 543-2355

UPPER Canada area on one acre land a 5 room frame home, cement foundation, iron roof. 12'x12' kitchen tile floor large diningroom and large livingroom. 2 bedrooms. Sunroom Taxes $60.00. Asking $8,000.

TOWNSHIP of Williamsburg just off No. 31 Highway a 1½ storey frame house stone foundation, part basement. Convenient kitchen, 3 bedrooms, 4 pc. bathroom. Garage. Taxes $48.00. Priced at $8,000.

MORRISBURG — 6 room frame modern and convenient Bungalow full basement, OHA furnace. Kitchen tiled floor, double sink and cupboards. Dinette. Livingroom 12'x19'. 3 bedroom, 4 pc. bathroom. $21,000.

MORRISBURG — Two storey solid brick 9 room house, verandah, full basement, new OHA furnace. Large kitchen, diningroom and livingroom. 3 bedrooms, 3 pc. bathroom. — Garage. $12,500.

MORRISBURG — On well landscaped lot a nearly new neat modern brick bungalow, full basement, OHA heating. Tile and hardwood floors. 3 bedrooms, 4 pc. bathroom. $21,000

WEST of Morrisburg between Lakeshore Drive and Highway 2 100'x200' lot with new cement block foundation 24'x32' $4,500.

SALESMEN:
Alton Bolton 543-2002
John Allison 543-2989
Harold Fisher — 543-2213

Cards of Thanks

I wish to express my thanks and appreciation to all my friends and neighbours for cards gifts and phone calls. Special thanks to Rev. Leslie Dean for visits to the hospital and also special thanks to Mrs. Don Hare, Mr. Clint Stewart and Miss Cora Smith for driving my husband back and forth to the hospital. Also to Moonlight Chapter 224, O.E.S. for flowers and Get Well Cards. These were all greatly appreciated.

—Christina Paquette. 1p

Eppie and I would like to take this opportunity to thank all our relatives, friends and neeighbours for the cards, letters, visits and for the help at home whille I was a patient in Winchester Memorial Hospital. Special thanks to Dr. Rosenquist and the nurses and staff of the Maternity Ward also to Rev. Stewart for his prayers. These kind acts help us greatly through our recent bereavement.

—Gwen Bosma 1p

Again I want to extend a most sincere "Thank You" to my neighbours, friends and relatives for all the cards, flowers and gifts, also those who visited me while I was a patient in Winchester Hospital. A special thanks to the Ministers who called on me. Also Dr. Marston and Dr. Clark and the nurses on first floor and in the convales cent wing all of which is deeply appreciated.

—Mrs. Ruby Hamilton 1p

Gordon W. Thom

Real Estate Broker.
MORRISBURG
543-3055 PHONES 543-2133

MOUNTAIN — 4 Yr. old, 3 Bedroom Bungalow constructed of Angle Stone and Brick, large Living and Dining Rooms Indirect Lighting, Fireplace, Full Basement. Lot 150'x150'. VLA approved.

BRINSTON — $10,500. — 2 storey, 4 bedroom, garage, 3 pc Bath, Large Lot on paved road Priced to sell.

IROQUOIS — Modern Bungalow including 2 bedroom apartment one mile from Iroquois. Low taxes, large lot. asking $16,000.

WHY Pay Rent! Frame Duplex Home in excellent location.— One apartment rented — pays Mortgage Payment. Large 1st Mortgage at 6¼%. $13,500.00

SEAWAY VALLEY — Restaurant in Shopping Centre, seats 70, Modern Clean Business.— Excellent Tourist Trade — Selling for Health Reasons. $8,000 Includes full equipment.

SALESMAN: Kurt Polak
Res. 543-2834
Office 543-2133

Irving H. Miller

LTD.
Real Estate Broker
PRESCOTT, ONTARIO
Member of MLS

IN BRINSTON — A 3 bedroom brick veneer bungalow, modern kitchen, large living room, 4 piece bathroom. Priced to sell.

ONE Mile North of Iroquois — A small 3 bedroom Bungalow, bathroom, kitchen and living room. Asking price $6500.00

ONLY 1 mile from Upper Canada Village — A 44 acre hobby farm. House and other buildings in excellent shape. A modern 6 room frame house 3 bedrooms, full bathroom up, 2 piece down. Oil furnace. — Terms.

DIXONS Corners area — A 90 acre farm. House barn in A1 shape. House very modern, 3 bedrooms, full bath room up, one piece down.

IROQUOIS — Brouse Drive. A 2 apartment frame house, 3 bedrooms down, full bathroom 2 bedrooms up, full bathroom, modern kitchen. 6¼% Interest on 1st mortgage. $5000.00 down 41-2c

CHAS. HEUVEL
Representative
Phone 652-4764
RR2, Brinston, Ont.

Personal

Mrs. Flo Shepheard spent a few days last week in Iroquois Falls, Ont., visiting with her sister and brother-in-law Mr. and Mrs. George Larsen.

BORN

AIRTH — Doug and Margaret (Nee Sullivan) are happy to announce the birth of their son, on March 30th at Scarborough General Hospital. (Both well!) 1p

Present Musical Service

The weather on Easter Sunday being better than that of some of the past Sundays and the 'flu epidemic seemingly on the wane, we had hoped for an improved attendance at Sunday School at Iroquois United. However, the long holiday weekend sees some families out of town and the attendance was 62, two less than last Sunday. Mrs. Moffatt's class again received the banner for perfect attendance.

At the special evening service the choir of the White Church joined with the Junior Choir of the Iroquois Church and combined choirs' selections, "Loud and Long The Bells Are Ringing" and "Jesus Christ Is Risen" were very well sung and much enjoyed by the congregation.

"The Gates of Dawn", Barbara Sweeney, Mary Jane Marsters and Brent Dunbar singing with guitar accompaniment also joined in this service. Their choices of "Jesus Is A Soul Man", "Come On People" "Seek and Ye Shall Fnid", "When My World Is Confusing" and a vesper folk song were new and young approach to religion.

The choirs and "The Gates of Dawn" made this Easter Sunday evening service an enrichening experience and we wish to express our sincere appreciation to them.

EARN MONEY IN SPARE TIME

Men or Women to re-stock and collect money from New Type high quality coin-operated dispensers in your area. No selling. To qualify, must have car, references, $750. to $3,000 cash. Seven to twelve hours weekly can net excellent income. More full time. We invest with you — and establish your route. For personal interview write: B.V. DISTRIBUTORS LIMITED, 2480 Tecumseh Road East, Windsor 19, Ontario. Include phone number.

SMITH'S
Photo Studio

- PORTRAITS
- GROUPS
- WEDDINGS
- COMMERCIAL

We Specialize in - - -
Children's Photographs
62 Kyle Dr. — Ph. KI 3-2873
MORRISBURG

THE IROQUOIS POST

offers a complete selection of wedding announcements styled for the discriminating.
ask for . . .



SPRING SHOES

NEW HEELS — STYLES — COLORS
LARGEST SELECTION "HUSH PUPPIES" EVER
SISMAN "COOLS" — SANDALS

PARMETER'S SHOES

"SHOES YOU CAN DEPEND ON"
Shopping Centre Iroquois, Ontario

Male Help Wanted

GENERAL MAINTENANCE MAN FOR VILLAGE OF IROQUOIS

Applications will be received by the undersigned until 5 p.m., Friday, April 10, 1970 for a general maintenance man. Duties to include electrical work, sewage and water works maintenance, operation of pumphouses and general municipal duties.

Requirements: Preferably Grade 12 education
Must have drivers license
Be able to climb hydro poles, or willing to learn
Supply medical certificate of health if required
Successful applicant will be expected to reside in Iroquois. Salary commensurate with experience and ability.

Apply in writing stating age, marital status, education, and experience, to:

Mr. Fred T. Lloyd, I.C.I.A.,
Municipal Clerk Treasurer,
Iroquois, Ontario.
41-2c



THE FORSYTE SAGA — Lana Morris and Kenneth More are in the distinguished cast of The Forsyte Saga, a dramatization of John Galsworthy's novels about a wealthy English family in the late 19th and early 20th centuries. The 26-week series, termed "a television masterpiece" by critics in some 30 countries where it has been shown, makes its Canadian debut on CBC television Sunday, April 5, at 9 p.m. The BBC production tells the fascinating story of the Forsyte family over several generations. Miss Morris plays Helene, and More is seen as Jo Forsyte.

PUBLISHER'S RESPONSIBILITIES

The advertiser agrees that the publisher shall not be liable for damages arising out of errors in advertisements beyond the amount paid for the space actually occupied by the portion of the advertisement in which the error occurred whether such error is due to the negligence of the publisher's servants or otherwise, and there shall be no liability for non-insertion of any advertisement beyond the amount paid for such advertisement.



Yardley's Roll-on Deodorant
Regular $1.50
Special 79c

Gilmer Pharmacy Ltd.
RON GILMER, Phm.B.

Emergency 652-4358 Store 652-4379