THE IROQUOIS POST

AND MATILDA ADVOCATE

VOL. XXXVII No. 17 | Authorized as Second Class Mail, Post Office Department, Ottawa. | IROQUOIS, ONTARIO, THURSDAY, AUGUST 27th, 1959 | $2.50 Per Year In Advance

Flash Fire Wipes Out Small Tp. Settlement

Increase Welland Capacity

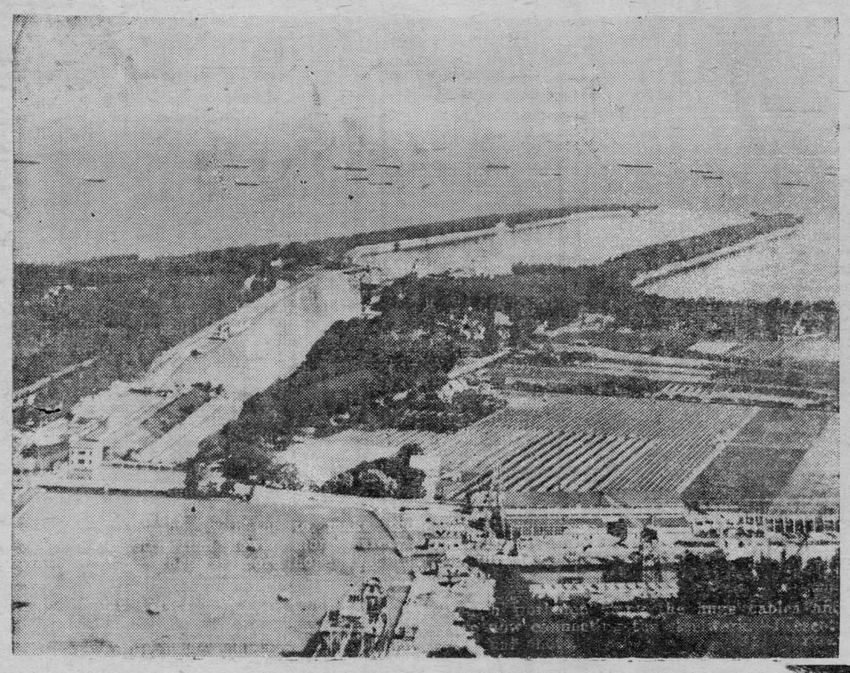

UP CAPACITY 25%—Hon. George Hees, the Minister of Transport, announced today that improvements would be undertaken this fall which will increase the potential capacity of the Welland canal by about 25%. This will be done by constructing at certain locations additional tie-up walls, the provision of which will permit a reduction in the time that locks now stand idle awaiting the arrival of a ship to enter, following the clearance of a ship travelling in the opposite direction.

Township Council Acts Ask For Cash To Rehabilitate Families

A flash fire Friday afternoon left 27 people homeless as it levelled four homes just west of Dundela on County Road No. 5 in Matilda Township. Before the ashes of the homes had cooled, help was being offered from as far east as Cornwall and throughout the immediate area.

An emergency meeting of Matilda Township Council was held Tuesday night to discuss what action was necessary to assist in the rehabilitation of the four families. Mahlon Zeron, Reeve of Matilda, and Wilfred Cooper, Deputy Reeve, were appointed a committee to investigate the purchase of several building in the area which might be moved to make suitable homes for the victims. Noting that the immediate needs of the group was housing, Council secured the assistance of Mr. Ralph Ennis to act as treasurer of a rehabilitation fund. All donations of cash are asked to be forwarded to Mr. Ennis, Brinston, Ontario.

A considerable amount of clothing has already poured in to the families and a spokesman for the group said the immediate needs of the people had been taken care of. Due to lack of storage space it is requested that donations, other than cash, be held up until a further announcement is made by Matilda Council. Those wishing to donate furniture may telephone the Red Cross Society at Iroquois OL 2-4422 leaving the name of the donor and what furniture items the donor wishes to give. These items will be picked up later, once the families have again been provided permanent accommodation.

Cash donations in Iroquois may be left with The Iroquois Post, The Bank of Montreal or The Royal Bank of Canada. They in turn, will remit the money to Mr. Ennis, campaign treasurer, who will work through Matilda Township Council who are supervising the rehabilitation program.

The fire broke out in the home of Lloyd Markell. The Markell family was away at the time and it is thought defective wiring was the cause. Neighbours heard an explosion and in no time the place was enveloped by flames. Fanned by a west wind, it rapidly race eastward to the adjoining buildings.

Murray Storey, chief of Iroquois Volunteer Fire Brigade which was summoned to the scene, compared it to the Lanark disaster.

"I was at the Lanark fire and when we arrived at the Keelerville, blaze I couldn't help but think of Lanark. This one was almost the same, a bit smaller, but very similar," he said.

Chief Storey said that when his department arrived, flames were shooting 200 feet in the air. "The heat was intensive, it even melted metal, and the fire spread very rapidly," he told the Post.

Since it happened on a Friday afternoon, the men were at work. Efforts of the Iroquois fire brigade were hampered when it was discovered that the only well in the area was beside one of the burning buildings.

"We had a pretty tough time drawing water, but we managed to save two house out of six that were threatened," said Chief Storey.

A fifth house in the settlement belonging to Edward Keeler, was saved by Ken McGowan of Dundela, who arrived on the scene with his orchard spraying equipment. The roof and west side of the house were damaged, but the contents and main structure were saved.

Lloyd Markell, his wife and eight children and grandparents have taken refuge in a garage. The first night was a cold one, no floor on the garage and very little clothing or furnishings.

Still Cold

Mr. Markell is a laborer and junk dealer. His garage, located west of the house was undamaged. A floor was put in the garage on Saturday, but the occupants report "It's still pretty cold and uncomfortable."

Other victims of the fire are staying with relatives in the area.

The community is a settlement of relatives, banded together in frame dwellings located on a county road. The story of the settlements origin was told by one of the family.

Years ago, Eli Keeler, who is now 71 years old, purchased a lot from the late Ellery Casselman, a farmer he was working for at the time.

He built a home, the product of his own labor and ingenuity. Since that time the community developed into a settlement of a half dozen houses and more than thirty persons. All were sons, daughters, grandchildren and great grandchildren, sons and daughters-in-law of Eli Keeler. Each home owner purchased a lot and built his own home.

The men are laborers. Eli Keeler is caretaker of the cemetery at Brinston, Thomas Shaver is a carpenter and mason, Mallory Shaver is a part time worker at the Caldwell Linen Mill in Iroquois. None has permanent employment.

A more desolate picture could not be imagined. All that is recognizable in the mass of debris is the burned wreckage of beds, baby carriages, stoves and automobiles.

The odd dog, cat and chicken runs aimlessly about the place adding to the lost look.

They carried no insurance.

Personal News

HUNTERS

A meeting of Cardinal Fish and Game Club re Hunters Safety meeting will be held in the Legion Hall, Iroquois, on Thursday, August 27th, at 7.30.

* * *

Recent guests at the home of Mr. and Mrs. George Mallia were Mr. and Mrs. David Rodderick and daughter, Lorraine, Barrie; Miss Dora Wilkins and three girl friends, Grimsby; Mr. and Mrs. Percy Baker, St. Eustache, Que., and Mrs. E. O'Leary, of New York City.

Mr. and Mrs. Gordon Lindsay and young son, Sturgeon Falls, are spending a few days with the former's parents, Mr. and Mrs. Graham Lindsay.

Mr. and Mrs. Donald McCabe, Colten, Calif; Mrs. Edward McCabe, Sr., and daughters, Mary and Helen, Niagara Falls, N.Y., have returned home after spending a few days here with Mr. and Mrs. C. J. Serviss and Mr. and Mrs. L. M. Serviss.

Mrs. L. Rabb and Mrs. Ivan Seeley spent three days last week in Kemptville and attended the meetings of Holiday Week at the Agricultural school there.

Mr. and Mrs. H. M. Fader, of Brinston, spent a day last week with Mrs. Belle Rabb and Harold Suffel.

Miss Betty Grant has returned to her home at Mountain after spending a week here with relatives.

Dr. and Mrs. Robert Matthews, and son Boyd, of Baton Rouge, Louisiana, and Mrs. Howard Boyd and children, James and Janice, of Toronto, were guests of Mr. and Mrs. Clinton Stewart, Davis Drive, a few days during the past weekend.

Mrs. Alex Sharkey, Elmwood, accompanied by her daughter, Mrs. Gladys Wilson and granddaughter, Mrs. Lloyd Schmidt, Hanover, and two great-grandchildren, Lani and Kathie Schmidt, spent last week in town visiting relatives and old friends.

Miss Laura Johnston, Reg.N., Peoria, Illinois, has returned home after spending severa days with her parents, Mr. and Mrs. Edwin Johnston, Brinston. Mr. and Mrs. Johnston accompanied her home as far as St. Catharines.

Mr. Wilfred Carruthers, of Chesterville, visited with Mr. and Mrs. Robert Crombie, of town, on Monday.

Mrs. Mina VanAllen has returned home from a 9000-mile conducted tour through Canada and the United States of a group of 104 school teachers, sponsored by the Ontario Branch of the Alberta Recreational Society. They travelled by Pullman Bus and visited outstanding sites and cities. The trip took 54 days and all report a most pleasant and educational tour.

Mr. and Mrs. F. R. Russell, of Toronto, spent a few days last week with Mrs. Harrie Seely nad Eleanor.

Mr. Gordon Murphy, of Toronto, spent a couple of days with his brother, Mr. Ranald Murphy, Mrs. Murphy and Terry.

Master Wayne Cronk, of Parham, spent a few days with his grandparents, Mr. and Mrs. Mowatt Janack.

Mrs. Everett Strader, Brinston, and sister, Mrs. Bertha Lawrence, Spencerville, left on Sunday for a two weeks' vacation in Detroit. While there, they will attend the wedding of the latter's grand-daughter, Miss Betty McQuire, September 5th.

Dr. H. Lee Foster, Mrs. Foster and family are spending this week at the home of the former's parents, Mr. and Mrs. Harry L. Foster.

Mr. and Mrs. Stanley St. Pierre and family spent weekend in Ottawa with the latter's sister, Mrs. Donald Ross, Mr. Ross and family.

Mrs. Gerald Dennis and boys, Mr. and Mrs. David Larabee and family spent Sunday afternoon with Mr. and Mrs. Ranald Murphy and Terry.

Holiday visitors at the home of Mr. and Mrs. Ralph Burchel were Rev. and Mrs. H. C. Burchel, Chillicothe, Ohio; Gertrude Burchel, Marion, Indiana; Harold Burchel Jr., Houghton, N.Y.; Mr. and Mrs. Floyd Fairchild and Jenny, Malone, N.Y.; Mrs. Sadie Brooks and Mr. Delbert Linyard, Kingston; Mr. and Mrs. Anthony Fairweather, of New Mexico; Mr. and Mrs. James R. Waxwell, Newboro.

Recent visitors at the home of Mr. and Mrs. Mowat Janack were Mr. and Mrs. Rae McKnight and sons, Toronto; Dr. and Mrs. Ed. Janack and family, Stoney Creek; Mrs. Lyle Cronk and daughter, Mrs. Everton Leslie and daughter, Parham.

Attend Gilmer Reunion

The sixth annual reunion of the descendants of the late Gawn Gilmer and his wife, the former Mary Anne Wright, was held on Sunday, August 16th, at the Provincial Park north of Kemptville, with over 100 present.

Following the noon meal, president Hilliard Gilmer presided over the meeting. Mrs. Johnston Cleland read the minutes. She also stated that one death had been recorded since last year, that being Mrs. Clarence Gilmer of Ottawa. Seven births were recorded; Brent Arthur, son of Mr. and Mrs. Gordon Froats; Marsha Louise daughter of Mr. and Mrs. Samuel Cowan; Susan Veronica, daughter of Mr. and Mrs. Howard Reid, all of Prescott; Bonita Louise, daughter of Mr. and Mrs. Harold Vail of Prescott district; all of these being present at the picnic; Charles Robin, son of Mr. and Mrs. Niel Showell of Little Current, Ont.; Dianne Elizabeth, daughter of Mr. and Mrs. Carl Gilmer, of Kingston; and Terrance Scheink, son of Mr. and Mrs. Henry Scheink, of Tompkins, Sask.

The oldest lady present was Mrs. Minnie Gilmer, of Merrickville; the oldest gentleman was Thomas Gilmer of Pleasant Valley; the youngest boy present was Brent Froats and the youngest girl was Bonita Louise Vail.

Officers elected for the coming year were: President, Wilfred Seely; Vice President, Lloyd Sloan; Sec.-Treas., Mrs. Delmar Adams.

Guests were present from Ottawa, Kingston, Perth, Merrickville, Heckston, Hyndman, South Mountain, Pleasant Valley, Cardinal, Brinston, Dixon's Corners, Prescott, Iroquois, Ventnor, Oxford Station, Shanly and Kemptville.

A large number remained for the evening meal.

SETTLED IN HOME

Friends of Rev. and Mrs. Gordon F. Dangerfield, former minister of Iroquois United Church, who moved to Victoria, B.C., this summer, will be pleased to learn that they have purchased a home at 686 Donovan Ave., and are in the process of moving in. Rev. Dangerfield reports that they have been living out of a suitcase for two months and is pleased to have acquired a permanent home. He says he found a great difference in the homes out there; very few of them have basements.

Mourn Loss Of Resident

Mrs. Kenneth McIntosh, a most esteemed resident of Iroquois, passed away at Brockville General Hospital on Friday, August 21st. She was ill one week at home and was only confined to the hospital for a few days.

Deceased, the only daughter of the late Joseph L. Locke and Elizabeth Waddell, was born at Irena. She received her education in the Irena Public School and Iroquois High School. The greater part of her life was lived in Iroquois. She was a member of the Iroquois United Church and a member of the Women's Association. She was possessed of a very pleasing personality and kindly nature and made warm friends with all whom she came in contact.

On October 9th, 1901, she married Kenneth McIntosh, and to this union were born two daughters, Mrs. J. H. Merkley (Gertrude) and Mrs. Garnet Casselman (Margaret), both of Iroquois, who with the sorrowing husband, survive to mourn the loss of a faithful wife and loving mother. She is also survived by one brother, Arthur Locke, of Reston, Man.; five grandchildren and three great-grandchildren. Six brothers predeceased her.

The funeral was held at W. E. Fitzsimmons' Funeral Home on Sunday, August 23rd, at 2.30 p.m., the service being conducted by the Rev. Thomas Knowles, of Brockville. Interment was in Point Iroquois cemetery, the pall bearers being Messrs. Arthur Stacey, Chas. J. Fisher, George Brouse, Clarence Shaver, L. C. Davis and Arthur McInnis.

Many beautiful floral tributes showed the esteem in which deceased was held.

ECONOMIST APPOINTED

Miss Nancy Pritchard of Ottawa has been appointed by the Home Economics Service of the Ontario Department of Agriculture to succeed Miss Joan Calder as Home Economist in the Counties of Dundas, Glengarry, Prescott and Stormont. Miss Calder has left the service to take further work at University.

A 1959 graduate of MacDonald Institute at Guelph, Miss Pritchard will be working with 4-H Homemaking Clubs and Junior and Senior Training Schools sponsored by the Women's Institutes. In obtaining her Bachelor of Household Science degree she majored in Textile Chemistry

R. H. Armstrong

Heart Attack Claims Morrisburg Lawyer

A prominent lawyer and citizen of Morrisburg, Raymond Herbert Armstrong, passed away suddenly Sunday at his home, Park Drive, Morrisburg.

Mr. Armstrong suffered a brief heart attack on Thursday but continued at his work. A second attack occurred Saturday evening and he died early Sunday morning.

In his 55th year, Mr. Armstrong was born at Orono. He was the youngest of ten children born to Charles and Annie Armstrong. A brother William conducts the store at Orono which was established by the family over 100 years ago. Two sisters at Orono survive and one, Josephine, lives at Cape Cod, Mass. Also surviving is Mr. Armstrong's wife, the former Leone Davey.

Mr. Armstrong attended Victoria College of the University of Toronto and Osgoode Hall, graduating from the latter in 1933. He was called to the bar in 1935 and went to Morrisburg in 1937.

Taking an active part in public and social life, he was a member of Excelsior Lodge A.F. &A.M., St. Johns Chapter of the Royal Arch Masons of Morrisburg; a past president of Morrisburg and District Canadian Club; a member of Morrisburg Golf Club and Curling Club, a chairman of Morrisburg Board of Education. He was an active member of Morrisburg United Church of Canada. He was also municipal solicitor for the town of Morrisburg. He was currently president of Grenville-Dundas Liberal Association.

The funeral was held Tuesday.

Here & There

by Kay Kay

It isn't that we want to harp on the same subject too often, but that Point Iroquois business is one that can stand it. An Iroquois resident phoned us this week to tell us of visitors to their home and the attitude they took toward Point Iroquois and the Seaway Locks. It seems that while they were driving east, they stopped in Ganonoque to gas up. The attendant there, on learning that were headed for Seaway Valley, most emphatically warned them against visiting the Seaway Lock at Point Iroquois. 'You'll get stuck up there and won't get out," he warned. "Not only that," he added,'but thre's no place to turn around."

Little on the heavy side with his remarks, but it does show that others have an opinion about the Point and what Iroquois residents are trying to do about it.

A politician not long ago said that the highest court of appeal in the country is public opinion. Public opinion is often brought about by reading the facts in a newspaper.

We're just hoping that the facts as presented recently by Iroquois and Matilda residents will create enough interest, public or otherwise, in the Department of Transport, to get some action.

Even a promise of things to come would soothe our ruffled feelings.

* * *

The fire which destroyed four homes west of Dundela on Friday afternoon is a disaster to the families living in the devastated area. Everything humanly possible should be done to help these people and the action of the Iroquois Red Cross Society in opening its rooms in the Civic Centre for clothing, food, furniture or what have you, is commendable. It will, however, do no good unless the residents of Iroquois and Matilda Township take the trouble to look through their possessions and give generously. Twenty-seven people must be clother, fed and housed — there are thousands of people in this area to help them; let's do it!

Since the above paragraph was written, Matilda Council have requested further donations (except cash) be held up —see lead story.

* * *

The boating season has only a short time to go before it ends for the year and although we have mentioned safety afloat before, we feel a little reminder won't go astray. All too often one can see overloaded boats, sometimes six or eight in a boat capable of handling only half the number in safety. The lack of lifesaving equipment on board or the lack of use of equipment sometimes leads to disaster.

There are penalties that can be imposed against anyone not heeding boating regulations and the RCMP and other official agencies are taking a closer look at the St. Lawrence. Be sure your safe—not sorry.

* * *

Tourism in on the increase in this area—this year appears to top any of the past and we should take every opportunity to take advantage of it. By making visitors feel welcome, we can do much to further tourism in our area. It takesthe general public to put it across.

RETURNS HOME

Mrs. W. N. Wert has returned home from a month's visit with her sister, Mrs. Pearl Christie, of Buffalo, N.Y. Mrs. Christie accompanied her home and will remain for a few weeks.

Bloomer

A man who seems to have a green thumb extraordinaire is Mr. William Hooke, who lives on River Road West two miles from Iroquois. Mr. Hooke reported to the post that he has a Blooming Cereus that has already bloomed four times and has over the past two month period bloomed 9 times. The plant, which blooms only at night now, has three more blooms ready to come out shortly. This is exceptional in this particular plant which rarely blooms any more than once a year and some only once in a lifetime.

Big Beet!

Mr. James Gilmer, Brinston, has hit the jackpot in growing beets. Mr. Gilmer, who has been retired for several years, still keeps up with his gardening and to prove that it has flourished this year, brought the Post the largest beet we have ever laid eyes on. It weighed in at 6 lbs., 13 oz. It wouldn't take many of those to fill a busael basket!

Meet Here Tuesday

The Presbyterian Laymen's Council of Brockville Presbytery held their regular bi-monthly meeting at St. Andrew's Presbyterian Church in Prescott on Tuesday evening, August 18, 1959.

The well-represented Council was greatly moved by the subject, "Selfishness", which was well orated by the President, Doug Tannahill, and the Laymen were honored by their visitor Mr. Harold Graham, Jr. of Toronto, formerly of Mountain.

The Bible Study covered John 21, verses 1 to 11, and it was quite evident that the problems which were discussed were quite uniform.

Rev. Alex Morrison of Prescott, and Doug Tannahill, of Winchester, related to the laymen the great loss which everyone had felt throughout the Presbyterian Church in Canada with the passing of Mr. Niel Miller of Montreal. Mr. Miller's capable leadership will long be remembered.

A foundation programme wa formed regarding a banquet which the laymen expect to hold in October, and the Council will complete all details at its next regular meeting which will be held in the Knox Presbyterian Church in Iroquois on Tuesday evening Sept. 1st.

Village Mourns Passing William Herbert Hanson

After a lengthy illness, William Herbert Hanson passed away on Wednesday, August 19th, at the Winchester Memorial Hospital, where he had been a patient only a few days. He was in his 79th year.

Mr. Hanson was born at Brinston in 1880, the son of the late Henry Hanson, and his wife, the former Eliza Jane Salter. He spent the greater part of his life farming at Strader's Hill. He was twice married; his first wife, the former Ida Robinson, predeceased him in 1927. Later he married Bertha Riddell of Dundela, who survives. In 1944 he moved to Iroquois to live and where he has since resided. After coming to Iroquois, he was employed with Caldwell Linen Mills Ltd. for 8 years before his health failed and he was forced to retire.

Mr. Hanson's friendly disposition won for him many warm friends in Iroquois and where he spent his earlier days, who greatly regret his demise.

He was a member of Dundela United Church.

Surviving besides his wife are one daughter, Mrs. Clifford Wylie (Dora) and one son, Mason Hanson, both of Brinston. A daughter, Mrs. Lloyd Miller (Pearl) died in 1946. One brother, Melvin Hanson, of Biggar, Sask., also survives, and also a number of grandchildren.

The funeral was held on Friday afternoon, August 21, from the W. E. Fitzsimmons Funeral Home, Iroquois, to Dundela United Church, with Rev. Leslie Dean, minister of Iroquois United Church conducting the service. Hymns used were "Nearer My God To Thee" and "Rock of Ages." Mrs. Oliver Smyth and Mrs. Clarence Coons sang a duet "Good Night Here, But special request.
Good Morning Up There" by

Burial took place in Sprucehaven Cemetery, Brinston.

Pall bearers were Edward Williamson, Harry Gilmer, James Drennan, Harold Dunbar, Donald Hare and John Seely.

The many beautiful floral tributes and the large number attending the funeral testified to the high esteem in which Mr. Hanson was held.

Friends and relatives attending the funeral were from Ottawa, Inkerman, Williamsburg, Strader's Hill, Toyes Hill, Brinston, Iroquois and surrounding district.

TIGER IN TORONTO DOESN'T SCARE ANYONE



A Bengal Tiger named "Smitty" made a final safari along Yonge St., Toronto, Ontario as Dave Farberman delivered him to a customer for a den. Smitty panicked them in the jungle but the boy and woman shown above were little more than stirred at the sight of the beast.

ANNE HIRST
Your Family Counselor

"Dear Anne Hirst: I have worked for this man for nearly two years, and our relationship has been on a strictly business basis — until his wife recently left him. Now he says he has always been fond of me, and says that only I can fill her place. (They have two sons, whom she took with her.)

"Last week he declared he'd never take her back, today he complains how he misses the boys. First he says he'll fight for a divorce, then decides she should get it. He reminds me that I did NOT 'make a play' for him, and that for some time he has not cared for his wife at all . . .

"We are dating regularly now, and I believe I am falling in love. he says that whatever happens, he will protect me. He has wonderful plans for us, and begs me to be patient. He is very well off, he promises travel and just about everything I've always wanted.

"But do you think I can believe all he tells me? I've been divorced myself, and I don't want to make a second mistake.

WONDERING"

WATCH YOURSELF

How can I, who do not know the man, give an opinion, You have worked with him two years, long enough surely to know whether he is to be trusted. If you feel any doubt, don't commit yourself at all. A divorce can take quite a while, and the man is already so bewildered he cannot decide who shall sue whom. He is lonesome for his sons, and turns to you as (apparently) his only confidante.

Take your time. It would be easy for him to forget he made any of these promises.

It is significant, too, that he says he has always been "fond" of you. Is that enough for marriage? To choose a successor to his wife so suddenly indicates a desperate need for companionship — and you are available and already in love.

I urge you, seriously, to stop dating him immediately.

You are a divorcee, who must know the value of discretion. He knows as certainly that he jeopardizes his standing by seeing any other woman during this period. So withhold your decision until the air is cleared. (Incidentally, his assurances that he will protect you would sound rather hollow if his wife brought the suit and named you as co-respondent.)

Face these unwelcome facts, and go on alone until he can come to you with a proposal in his pocket.

* * *

A MOTHER'S PLAINT

"Dear Anne Hirst: Some months ago we moved to this town, and I am concerned about my daughter's social life. (She is 17.) Back home she was always on the go, but here she hasn't been out on a single date.

"She is a sophomore, and as pretty as a flower. She is naturally friendly, and has all the advantages the other girls have. I've tried to find out what's wrong, but I haven't had much luck.

"I grieve to see her staying home on weekends when all the others have dates. Have you any hints? MOTHER"

You must have cultivated neighbors with youngsters, and joined a church where young people attend? Have you gotten active in some community group? Especially in smaller towns, one friend leads to another, though I know it may take longer to meet them. Newcomers are not always hospitably received, particularly pretty ones.

Your daughter arrived too late last fall to take part in school activities. Now she should attend those events regularly, and be willing to accept offices in groups where her talents are useful. Of course she feels free to bring girls home after school, or take them to a movie now and then? Girls have brothers and other male relatives, you know.

I know how concerned you are, but don't yet your daughter sense it; she might grow self-conscious. Do what you can to see that she meets nice people, and leave the rest to her.

* * *

Promises that a married man makes should be taken with tongue-in-cheek. Keep your wits about you, and above all, be so discreet that no gossip can touch you . . . In such delicate situations, too, Anne Hirst's counsel is invaluable. Write her your problem at Box 1, 123 Eighteenth St., New Toronto, Ont. and be assured of her wisodm and understanding.

Jet-Speed Sewing

PRINTED PATTERN

4772

SIZES 10—18



by Anne Adams

For a smooth flight into summer — stitch up these sleek travelers with jet speed. Color-piped cardigan, in-or-over blouse, slim skirt travel together or solo with other separates.

Printed Pattern 4772: Misses' Sizes 10, 12, 14, 16, 18. See pattern for yardages required.

Printed directions on each pattern part. Easier, accurate.

Send **FIFTY CENTS** (stamps cannot be accepted, use postal note for safety) for this pattern. Please print plainly **SIZE, NAME, ADDRESS, STYLE NUMBER.**

Send order to ANNE ADAMS, Box 1, 123 Eighteenth St., New Toronto, Ont.

Modern Etiquette

by Roberta Lee

Q. I thanked each guest personally for gifts received at a surprise birthday party in my honor. Am I supposed also to write thank-you notes to these persons?

A. This is not necessary.

Q. One of my husband's business associates was our guest for dinner recently, and the day after he sent me some flowers. Should I have written him a "thank you" note?

A. Yes.

Q. When cheese is served with apple pie, is it proper to pick up the cheese with the fingers, or should it be eaten with the fork?

A. Usually it is eaten with the fork. But there is nothing wrong with picking up dry cheese in the fingers, if you wish.

Q. When mailing birthday cards to my women friends, whom my husband knows only slightly, should I sign both our names, or just mine alone?

A. You need not include your husband's name on your personal greetings cards.

Q. At what side of the plate should the napkin be placed when setting the table?

A. If you set your table with place plates, the napkin is placed on the plate. If food is on the plate when the guests are seated, the napkin is put at the left of the plate.

Q. When cake is served and no forks are provided, how should one eat it?

A. Break it into individual pieces, much as you would a slice of bread or a bun, and convey it to your mouth with the fingers.

Q. What is one supposed to say to the bride and bridegroom at the wedding reception, also what does one say to the parents?

A. You wish the bride all happiness, congratulate the bridegroom, tell the bride's parents how lovely the bride is, and tell the bridegroom's parents what a charming couple they make.

Q. If one's name is mispronounced during an introduction, should one let the error go by or correct it?

A. If the introduction is a casual one and you do not expect to see the person again, you might very well let the error pass. Otherwise, you can properly say, "I'm sorry, but I think you misunderstood my name. It is Barry, not Terry."

Q. My husband recently introduced me to a nun who is associated with the hospital where he is employed. I acknowledged the introduction while seated, and husband tells me I was wrong — that I should have risen. What do you say?

A. Your husband is right. You should have risen.



QUEEN REVIEWS TROOPS — Queen Elizabeth reviews an honor guard in Ballater, Scotland, while en route to the royal summer residence at Balmoral, where she will vacation with her husband and two children. As she arrived, Buckingham Palace announced that the Queen, 33, is expecting her third child early next year.



INFLATED HOPES — Wearing a paper kerchief to shield her from the sun, a balloon vender meditates while waiting for prospective customers in Moscow. But the temperature was in the high 80s in the Russian capital and the kids must have been away at the beach.

"Hot Dog" Isn't Dignified Enough!

Operating under the theory that it doesn't matter what people say about you as long as they say something, a hard-sell publicity man last month was ready to question the good name of one of our most cherished institutions: The hot dog. To publicize a new client who prepares hot dogs and other specialty meats, New York press agent Saul Richman whipped up an advertising campaign calculated to raise the status of the hot dog by giving it a more dignified name—nothing new or slangy; prosaic old frankfurter or wiener would do.

Richman cooked up a series of ads to run under the slogan "Don't Be a Meanie to a Wienie." Sample: A picture of a dog, obviously suffering from the heat, accompanied by the line: "This is a hot dog!" Below it, a picture of a frankfurter being grilled, and the line: "This is a hot wienie!"

As word of the stunt hit Madison Avenue, the mustard began to fly—in defense not only of the hot dog but of the sacred virtue of the advertising business. Admen from a dozen agencies phoned Richman to lambaste him for making "the profession look foolish with a childish campaign." Blaine-Thompson, the agency that Richman had expected to place the ads, promptly informed him that it could find no slot in its schedule for the campaign.

Richman, who finally called in a Chicago agency to handle the ads, was delighted by all the attention-getting fuss. His only complaint: "There should have been 200 more calls."

In Milan, Italy, while hard at work during an operation, Anesthetist Francesco Aimale was out cold for an hour after a light fixture fell on him from the ceiling.



GETS THE POINT — Dennis O'Keefe gets back into the comedy swing with a new T.V show. Gal is his gal Friday, Eloise Hardt, when he portrays a columnist named Hal Towne.

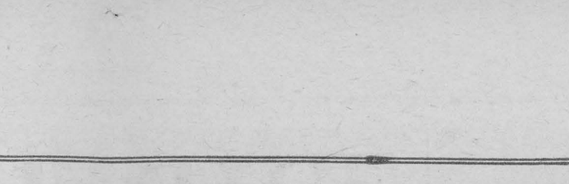

CHRONICLES OF GINGER FARM

by Gwendoline P. Clarke

Last week was quite a week — busy, dusty, hot and humid. And noisy! Men around every day — either here or at one of our neighbours. Township workmen with a noisy power shovel laying water-pipes from the main to the pipes being put down at each house by the owner's own plumber. It was our first experience with such a job and we found it very interesting to watch. The climax came Saturday afternoon when our plumber arrived to make the final connections and turn the water on. That was quite a thrill . . . water coming through the taps and no electric motor pumping away to force water into the pressure tank. One less noise to disturb us when the house is otherwise quiet. Our new water supply comes to us from Lake Ontario — via the township filtering plant, of course. It is tasteless, odourless, and much softer than our own well water. But not nearly so cold, therefore it will be of greater benefit in watering the garden — less of a shock to the poor, thirsty growing things. However, we do have a connection hooked up to our well so we ran fall back on it in the event of township watering restrictions or a break in the watermain.

Not all of our neighbours have had town water installed. They say they have plenty of water in their wells so why go to that extxra expense? We have plenty of water too but since we have to pay for the water mains going past our property whether we are hooked up or not, we want to make the best use for what we are paying for. Besides that we save on hydro. I don't know what power, or the number of watts a pressure system takes, but it certainly wouldn't be working for nothing.

Well, now that we are on town water, the only other local improvement we have to look forward to is a sewerage system — and that won't be for a few years yet.

My, how times have changed since I first began writing this column. Back in the 'Thirties we had only coal-oil lamps for illumination; a cookstove and a Quebec heater for warmth and a galvanized wash-tub for a bath. We burnt wood most of the time in the stoves because we couldn't afford coal so we often were too hot during the day and too cold at night. But we survived. Then came the end of the depression. We got more for our produce and money was a little more plentiful. As soon as we could afford it we put in a coal-burning furnace — and how we enjoyed it.

Then we got talking to some of our neighbours and put in an application to have hydro go along the road. It finally did and of course it was not long before we had the house and barn wired. I'll never forget the first time we had the house flooded with light just by the turn of a switch. No one can appreciate electricity so much as people who at one time have been without it.

Our next convenience was a bathroom and pressure system By that time we thought we were really in clover. Hot water any time we needed it. No more bedroom dishes; no more trips to the outside toilet in freezing weather. Entertaining could now be done without apologies.

Do you wonder I look back with gratitude, remembering all the changes that have taken place since I began this column?

But to get back to the present. The weather last week . . . As you probably know the heat and humidity were almost unbearable. Thank goodness, it is much cooler now. May it so continue. Vain hope — if the "probs" turn out to be true.

We are glad the Queen's exhausting tour has come to an end. We are quite in agreement with those who suggest that her visits should be confined to one or two specified areas, and for special occasions. Queen Elizabeth II seems to have the same determination to carry out what she considers her duties as a sovereign as did her father before her. And we all know what happened to King George VI. No wonder Shakespeare said "uneasy lies the head that wears a crown."

One more little personal item and then I must close. Yesterday Bob, Joy and the boys picked us up and we all went over to "Heart Lake" near Brampton and had a picnic lunch. It is a lovely forty-acre concervation project. The shore-line was pretty congested so we kept away from that and stayed among the trees where there were plenty of picnic tables and barbecue stands. The air was fresh and cool and we really enjoyed it. Parking was supervised and several police officers were patrolling the grounds. There must have been hundreds of people there — in fact when we came home cars were being turned away as parking facilities were exhausted. It is a good place to go — if you go early enough. Gates are open at ten o'clock in the morning, weekdays and Sundays.

Ants Really Do Grow Mushrooms

Of course it was the old, old story: the idea that ants grew mushrooms was received with derision. Mushrooms indeed! What sort of mushrooms? Pinhead size, borne on flocculous mycelium, was the answer. . . .

The modus operandi of the Saubas is as follows. They go out in long, almost endless columns from the nest to the trees along a hard- well-defined road trodden down by their passage (not cut, as with the harvesters). They climb the trees, and each ant cuts out a circular piece of leaf. It does this by cutting an almost complete circle and then wrenching the last bit off. Then they go back, taking their places in the return procession. All the ants in this return procession carry great circles of leaf as big as a sixpence high above their heads and look as if they were bearing banners. In a wind the leaves bend over and the ants look rather as if they were carrying parasols — hence another of their names, The Parasol Ants. The road gets longer and longer as the nearer trees are defoliated. In a short time whole plantations are stripped.

A naturalist named Belt (author of The Naturalist in Nicaragua), after much observation, worked it out that what amounted to shovel-fuls of cut leaf were going into one nest every day. He thought this seemed rather a lot for wall-papering. . . . His garden had been stripped several times by Saubas and his patience was at an end. . . . Down and down he dug, opening up tunnels and chambers galore. Oddly enough, none of them were lined with leaves, but the chambers, the majority of which were about the size of a man's head, were always about three parts full of a speckled, brown, spongy mass of something or other and these spongy masses were riddled with white mycelium and spores. . . .

By now the spirit of anger and destruction had left Mr. Belt. He examined the sponge-like masses and found that they consisted of leaves chewed up into exceedingly minute fragments and held together by the white tangle of mycelium, from which sprouted "mushrooms" — white and semi-transparent like tiny drops of dew. He found also that when having taken it up, he dropped any of this substance on to the ground, the ants gathered up every particle and took it back into their ravished nest with the same haste and anxiety that other ants give to unearthed cocoons.

Belt must have been as startled as everyone else when, after investigation, he had to come to the conclusion that the ants used the cut leaves as a compost on which to grow a minute species of fungus which supplied them at every stage of their life with their only food. . . .

It was about 1874 that Belt made his discovery, and he had to wait twenty years before Moeller, Von Ihering, Goeldi, J. Huber and others went into the matter with scientific thoroughness and proved conclusively that these ants of the Atti tribe did in truth make mushroom beds and grow mushrooms on them, and that they did it with the care and knowledge of experts. — From "The Ways of the Ant," by John Crompton.

Great Comedian Visits Down Under

Frank was giver our two tickets to Brisbane and his instructions, and we left for the depot. I was carrying one suitcase; Frank had a large woolen blanket, rolled up and carried by a strap, and two cardboard boxes. At the baggage counter Frank checked my trunk and his hamper. Most Australian acts carried wicker hampers instead of trunks. The trunks were more expensive, and the theatrical baggage was not exposed to the abuse it received in the States. The Australian trains, like those in Europe, came in level with the station platforms. Unlike our baggagemen who, if a truck was not handy, dumped the actor's trunk out of the baggage car to bounce on the cement platform, the Australian baggagemen slid the actor's hamper gently out onto the platform.

The trip to Brisbane was to take two days and one night. I asked Frank about sleepers; he said it was a waste of money. In Australia, he said, the vaudeville actors never traveled in sleepers. Also, according to Frank, they never patronized the dining cars. The Australian actors had a system. I was not to worry. Frank was going to take care of everything. I would be all right. As the train sped along I asked Frank about the Fuller Circuit, what the cities and theaters were like, and how the Australian actors liked the Americans. Frank wanted to know about America, the vaudeville actors' salaries, and their opportunities.

Later, in the afternoon, Frank told me that we were going to have tea. The train slowed down and stopped at a small station. Frank flew out the door with me in tow and headed for a tiny refreshment counter. Everybody in the train had the same idea; car doors banged open, and passengers came running from all directions. In no time we were surrounded. Frank knew the routine. . . The train stopped for ten minutes to observe the traditional ritual. At the precise moment the commotion had reached its peak, the engine whistle blew abruptly, cups and plates were noisily returned to the counter, the rabble siphoned itself from the platform back into the train, car doors were slammed, the train started and Frank and I were once more on our way.

A few hours later, Frank said he thought he would have dinner. He opened the two cardboard boxes he had been carrying and started wolfing some sandwiches. I thought he was eating fast because he was afraid that I was going to ask him for some food, so I suggested that I have dinner in the dining car. Frank wouldn't hear of it. He was bolting his food it, appeared, only to accommodate me. . . .

When the train stopped, Frank dropped his boxes and darted out the door. I was on his heels. Again the car doors burst open, and by the time we had reached the counter, it looked as though a posse had overtaken us. Frank came through again and we each escaped. . . The pork pies were ninety per cent pie, nine per cent potato, and one per cent pork. When the pork pies arrived in my stomach, they felt like book ends. The engine whistle blew again, the passengers stampeded back into their cars, and the train started off into the night.—From "Much Ado About Me," by Fred Allen.

The population of Lincolnville, Colorado, had grown to forty-five — all men — by the time they agreed it was only right and proper to elect a mayor. Just how it started, no one could remember, but someone began electioneering for a candidate named Abner Blaze and when the sun went down Abner Blaze had been unanimously elected. The next morning the citizens awoke with sore heads to realize that their newly elected mayor had four legs and was none other than Abner, a stubborn bristle-browed pack mule.

Artful Crochet

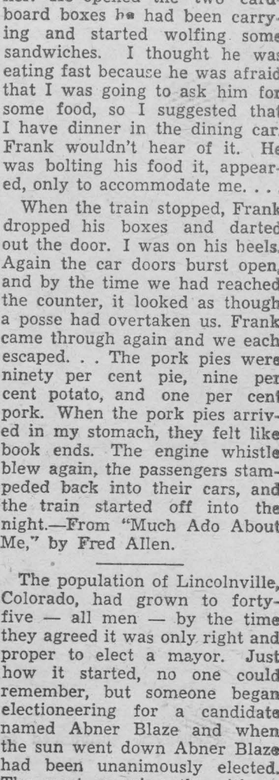

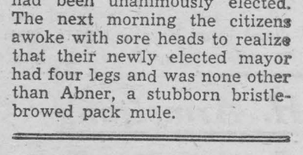

900

by Laura Wheeler

Sheer delight! Swans in lacy K stitch add unusual contrast to this filet-crochet chair set.

Graceful swans are artistic touch on scarf ends, chair and buffet set, too. Pattern 900: directions; chart 12½x16 inch chair back, armrest 6½x12½ in No. 50.

Send **THIRTY-FIVE CENTS** (stamps cannot be accepted, use postal note for safety) for this pattern to Laura Wheeler, Box 1, 123 Eighteenth St., New Toronto, Ont. Print plainly **PATTERN NUMBER,** your **NAME** and **ADDRESS.**

Send for a copy of 1959 Laura Wheeler Needlecraft Book. It has lovely designs to order: embroidery, crochet knitting, weaving, quilting, toys. In the book, a special surprise to make a little girl happy — a cut-out doll, clothes to color. Send 25 cents for this book.

ISSUE 35 – 1959



COVEY OF CUTIES — Miss Carol Rubin, centre, 18-year-old strawberry blonde, was named Miss Chicago to represent the Windy City in Miss America competition. Runners-up are Carole Buemel, left, and Ruth Lynn Flesvig.

Led By The Blind

One-seventh of all the world's people suffer from trachoma. No killer, but the cause of maddening itching and burning in the eyes, it impairs vision, often leads to blindness. Now, after 50 years of frustrating efforts to find incontrovertible proof that the disease is caused by a virus, Britain's Medical Research Council reports that researchers have closed the circle of evidence. It was a blind man who helped them to see the proof they needed.

From the eye sockets of trachoma vicitims, investigators had no trouble getting secretions in which they found what seemed to be a large virus. The trick was to grow it uncontaminated in the laboratory, then use it to transmit the disease. It refused to grow, or grew for a few days and vanished. A major obstacle: the disease is hard to diagnose except in man. Still, some human subjects got the disease in experiments that dishearteningly failed to convict the virus as the cause.

Surprisingly, it was in the Chinese Medical Journal (which prints a lot of unscientific Communist quackery) that major progress was reported. T'ang Fei--Fan and colleagues in Peking described scrupulously conducted experiments in which they grew generations of the virus in fertilized eggs, gave it to monkeys, which got something like trachoma.

Also surprisingly, it was the conservative British who then took the radical step of giving the disease to a human volunteer. Dr. Leslie H. Collier and colleagues began with trachoma virus from the West African colony of Gambia. It proved almost identical with the Chinese strain and could also be grown in eggs. At London's Institute of Ophthalmology the researchers found their man: an old-age pensioner, 71, who had had both eyes removed because of injury and infection (not trachoma). Into his empty eye sockets the researchers inoculated their egg-grown trachoma virus. He had considerable discomfort for the first week, and slight discomfort for two weeks more. Though his conjunctiva continued to secrete infective virus, he has needed no treatment.

Thus encouraged, the researchers found another volunteer, 54 and blind since birth. His discomfort was more severe than the first subject's, but his case also yielded more knowledge: sulfadiazine, taken by mouth, cured his infection.

Drugs are useless against most true viruses. But the cause of trachoma is a large virus, like that of psittacosis—ten times bigger than the virus of polio. The large viruses can be knocked out by some sulfa drugs and antibiotics—already widely used in pilot campaigns against trachoma. And the British researchers hope to make a preventive vaccine.—From TIME.

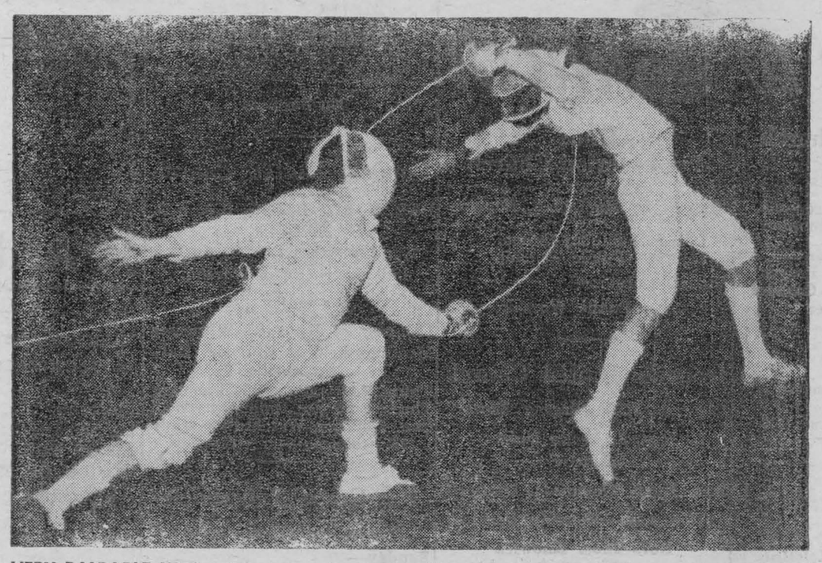

"A VERY PALPABLE HIT" — Despite a desperate effort to escape, Soviet fencer Kostava is nailed from behind by Italy's Tassinari at the World Fencing Championships in Budapest, Hungary. Wire leading from suit is attached to mechanism which electrically records a touch of the opponent's blade.

Unwise Old Owl!

Science, that destroyer of myths, old wives' tales, and other such pleasant diversions of mankind over the centuries, stripped yet another illusory veil from an old and honored belief recently. This time it was the owl and his wisdom.

"He's not wise," said biologist Roger S. Payne, "he's dumb. He's dumber than a chicken, if that is possible."

Payne, who has been studying the owl for two years in quest of his Ph.D. from Cornell, exposed the owl at New York's Bronx Zoo while in search of more to experiment on. His tests at Cornell, Payne said, showed that the owl doesn't have sense enough to walk around a box the opposite way when his path is blocked, and he often bites the very hand that feeds him.

In fact, if it weren't for his extraordinarily sensitive ears (his eyes are only incidental in hunting, Payne said), the owl would probably starve to death. Payne's tests indicated that an owl going after mice in pitch dark is guided to the quarry purely by sound.

More About That Third Major League

Where would the Continental League get major-league players?

Where would the new teams play?

Would the American and National Leagues actually help the newcomer?

How could there be a World Series?

Questions like these put a damper on the festivities when baseball's third major league publicly announced its own birth. Yet the millionaire sportsmen behind the Continental League (in the founding cities of New York, Toronto, Denver, Houston, and Minneapolis-St. Paul) were sure that they have the answers. When they meet with organized baseball late in August, they will offer a plan along these lines.

Players: Cut the major-league roster limits from 25 to 22. This would immediately make 48 current big leaguers available, at a predetermined price, to the new teams. Give the members of the Continental League first crack at all minor-league draft choices. Allow the new teams to bid freely against the old teams for college and high-school stars.

Sites: Houston and New York have promised multimillion-dollar civic stadiums to the new teams. Minneapolis and Denver could easily expand their present parks to big-league size. Toronto alone, of the founding cities, would have to build a private stadium. The other league cities have not yet been chosen.

Co-operation: The greatest negative force for co-operation is the fear of the major leagues that Congress may take action against them, particularly against the reserve clause which indentures a player to one team until the team no longer wants him. Positively, the Continental League would compensate the existing major leagues and teams, as well as minor leagues and teams affected by the new league.

World Series: Although the Continental League hopes to begin play in April 1960, it does not intend to compete in a World Series until 1963. Then the World Series could be a round-robin, with four losses eliminating an entry.

As support for its arguments, the Continental League pointed to four major assets last week: Backers whose total capital exceeds $400 million, strong Congressional support, public pressure from the states which have never had major-league baseball, and the anticipated appointment of Branch Rickey Sr., baseball's most respected elder statesman, as president of the new league.

To some baseball men any hope that the Continental League will take the field in the near future seems a slim one. What they do feel might happen, however, is that with the third league as a wedge, the National and American leagues would be forced to expand to ten or twelve teams.

Might Have Got It From His Mother?

As the U.S.-Japanese swimming meets continued in Japan coaches all over the world stared in admiration at the record of a broad-shouldered, sturdy-legged Japanese college student named Tsuyoshi Yamanaka. Not only did Yamanaka break one world's record and help break a second, but he performed brilliantly in every freestyle event from the thrashing 100 meters to the grueling 1,500 meters. Marveled Yale's Bob Kiphuth "Fantastic!"

The 20-year-old Yamanaka comes by his swimming talent naturally: his mother was a professional diver for shellfish. Yamanaka, raised in Amamachi, on the Sea of Japan, was a swimmer at four. But as a boy, Yamanaka shuddered at the thought of racing: "It seemed too tiring at the time." Then one day he tagged along to watch his high school team in a national meet, sat fuming as the contestants splashed haplessly up and down the pool. Finally, Yamanaka stalked down out of the stands, entered the 100 meters — and won. "After watching the slow swimming," says he, "I felt I just had to get in there."

Once in the swim Yamanaka set out to compete in earnest. By the 1956 Olympic Games, he was a 17-year-old novice who rolled like a canoe in white water, because his left arm curved too far under his body. But he still had enough raw power to place second in the 400 meters and second in the 1,500 meters.

Not since the 1930s, when Japan was the world's top swimming power, had Japanese coaches seen such a likely prospect. They corrected his body roll and built him into an ironhard (5 ft. 6½ in., 150 lbs.) competitor.

At his two big meets against the U.S., Yamanaka warmed up by coming within .1 sec. of matching Aussie John Konrads' world record for the 200 meters. A bare two hours later, he tackled the marathon distance of 1,500 meters, set a Japanese record. ("I struggled along trying to overcome weariness by thinking of the food I love"). Next, thrashing home on the last lap with furious half-strokes ("They give me speed but they really wind me"), Yamanaka lopped 2.4 sec. off Konrads' mark for the 400 meters. Still full of swimming, he swam on the relay team that broke the 800 meters record by 2.9 sec., and finally, last week, Yamanaka capped his performance by tying the Japanese record of 56.4 sec. for the 100 meters.

A junior at Tokyo's Waseda University, Yamanaka still has worlds to conquer before settling down to a career as a teacher. Australia's great Murray Rose, 20, swam as a guest in the Japanese meets, beat Yamanaka three times and lost to him twice. And, at 17, Konrads still holds the bulk of the freestyle records, talks confidently of regaining the one that Yamanaka won away: "Next year I think I'll crack two minutes for the 200 meters, and I'll be aiming at 4:12 for the 400 meters." But the sudden emergence of Yamanaka gives swimming a triumvirate that can smash records in every freestyle event from the 200 meters up.

Sure-Fire System Hits A Snag

The system to beat the horses was simplicity itself. Two quiet, well-dressed men placed show bets of $50,000 and up on heavy favorites. If their choice finished first (win), second (place), or third (show), the plungers collected the minimum payoff: Ten cents on each dollar.

After twelve straight successes, the method players thought they had a sure thing in the Monmouth Oaks at Monmouth Park, N.J., this month. Silver Spoon stood out like a prima ballerina in a chorus line, so the plungers decided to bet $78,000 on the filly to show.

But Monmouth ruled out show betting for the Oaks, said it would accept only win and place wagers, and forced the big bettors to deviate from standard procedure. They bet $78,000 on Silver Spoon to place. Silver Spoon finished third, and the bettors were out $78,000.

A week later the plungers were back in action. Among five horses in the Choice Stakes at Monmouth, they settled on Atoll, a strong favorite. Again the track vetoed show betting, and again the two men made a place bet, this time for $20,000. Atoll came in second and paid $2.20. Net profit: $2,000. There was still a long way to go to recoup $78,000.

When the state of Wyoming put a price on his head and a posse on his trail, highwayman James Klanthorn left hurriedly for the South-west. Arriving in bloody Lincoln County and finding himself both broke and unrecognized, he took the first job that was offered — one of the always vacant posts of assistant deputy sheriff. "What's my first assignment?" he asked, as he pinned on the star. "There's a bandit killer named Klanthorn headed this way," came his order. "Find him and bring him in!"

When The Reds Visited Britain

by Tom Cullen
NEA Correspondent

LONDON — (NEA) — Sewers and baby carriages will get close attention during Nikita Khrushchev's visit to U.S. cities if the same security cautions are taken as were during his visit to Britain.

Scotland Yard took no chances.

London sewers along the route Khrushchev was to travel were searched for time bombs, prior to his actual arrival. In Portsmouth, where the Soviet cruiser bearing Khrushchev docked, babies were lifted from their prams by police looking for explosives that might be hurled at the Soviet dictator.

More than 4,000 police were detailed for special guard duty during the visit, including 50 officers from the Special Branch of Scotland Yard, who took turns guarding Khrushchev night and day.

"Never have so many wanted to get at so few" a London police inspector on duty outside Claridge's, where Khrushchev stayed, explained to me. He was referring to the thousands of anti-Communists who have taken refuge in the British Isles — from White Russian emigres of World War I days to East Europeans of the 1950's.

Some of the more fanatical of these anti-Communists — those who would not stop at assassination—were interviewed by the police and their movements closely checked during Khrushchev's visit.

As for the others, it was Scotland Yard's job to restrain their anti-Soviet "enthusiasm", which might prove embarrassing to Her Majesty's government.

So efficiently did Scotland Yard work that there was no public incident, through shouts of "Khrushchev go home!" formed a sort of background music to the Red chief's tour through city streets.

When Khrushchev traveled it was in a bullet-proof car with an escort of 16 motorcycle police, all wearing bullet-proof vests, and three radio patrol cars.

Khrushchev brought his own personal bodyguard of two dozen Russian plug-uglies in plainclothes, and this gave rise to some comic incidents. More than once the plug-uglies were mistaken for anti-Communist demonstrators and pushed around by London Bobbies.

The visit was not without other comic relief, such as the reception Khrushchev gave for 1,500 guests at Claridge's just before leaving.

The reception offered the spectacle of the Red Dean of Canterbury talking to a Tory Member of Parliament, and Harold Stassen being jostled by a British Communist leader.

At the height of the festivities, Khrushchev drew film comedian Charlie Chaplin into a side room for a private talk. Sample dialogue:

Chaplin: "Your noble words will live in history."

Khrushchev: "You are a genius. The Americans repudiate you, but we recognize you."

Britons will not soon forget the visit of the vain, stolid, essentially humorless Soviet leader. They wish the Americans better luck, but would warn them to count the silverware when Khrushchev leaves.



LONDON BOBBIES and Soviet security police (second from left) were close at hand during every moment of Khrushchev's British travels with former colleague Nikolai Bulganin.

Claims Bananas Draw Mosquitos

A Philippine medical researcher, Dr. Eusebio Y. Garcia (of Manila Central University) has suggested that mosquitoes are not really interested in your blood — what they're after are two chemicals, serotonin and norepinephrine, contained in the blood.

The same two chemicals are found in bananas. Indeed, Dr. Garcia thinks he has shown that mosquitos are less interested in people who don't eat bananas, and that mosquito antennae can detect a banana-eater at fifty paces when the wind is right. It seems likely, also, that the two chemicals in question serve the mosquitoes in the way that hormones serve humans.

It's the female mosquito (who lives for about nine days) that is the blood sucker. The male (who lives only a few, happy hours as an adult) is supposed to get his lifetime supply of serotonin and norepinephrine at birth.

Skipping lightly over the obvious question, why do you seldom see a female mosquito nibbling on a banana? we offer this month's Tip To Campers: if you're in mosquito country, stick to apples.

In Toronto, sadly announcing that for the first time in 102 years there would be no award for the dog-hero-of-the-year, the Humane Society explained: "Pampered living has ended the day of the city he-dogs."



NEW GOVERNOR GENERAL — Maj. Gen. George P. Vanier, 71, lawyer - soldier - diplomat of French-Canadian stock, has been chosen by Queen Elizabeth II to become Canada's next governor general. He takes office Sept. 15, when Governor General Vincent Massey retires.

They Really Grow Big Fish There

A crew of sea-loving biologists (from the Beaudette Foundation in Solvang, California) is now happily cruising in the Pacific between Panama and Baja California, trying to find out why this piece of ocean raises bigger fish than other bits of ocean.

Examples: off San Diego, the marlin run up to 250 pounds, but in this strip off Central America the same species may bang the scales over to 2,500 pounds. San Diego yellowtails weigh 20 pounds — off Central America they weigh 100 pounds. Besides being bigger, the fish are also healthier — their stomachs contain no toxic bacteria.

Even the local kelp sprout into giant plants three or four feet across the base, and stretch up to 100 feet long.

If the growth-stimulating element can be isolated and put in bottles, the possibilities stagger the imagination: trees will shoot skyward overnight in housing developments, cattlemen will raise steers weighing five tons and all sirloin, goldfish will become as big as Winnipeg goldeye, while goldeye will become as big as muskies. Might even promote hair on bald heads.

No Place For A Pleasant Holiday

Future spacemen might as well stay away from Jupiter. It may be nice to visit, but you'd hate to have to live there.

Jupiter's diameter is about 90,000 miles, but not too much of this is solid ground. Most of it is a slushy sort of ice, according to the suggestions of Wildt, of Yale University.

The spaceman going in for a landing on Jupiter will first of all have to get down through about 8,000 miles of atmosphere, mostly methane and ammonia, neither very pleasant if you're used to oxygen. Then you hit the ice, slushy at first, then more and more solid. At about 28,000 miles below the top of the atmosphere you would finally hit solid ground in the form of rock and metals, but there must be easier ways to build up a rock cellection.

CLASSIFIED ADVERTISING

AGENTS WANTED

EARN Cash in your Spare Time. Just show your friends our Christmas and All-Occasion Greeting Cards (including Religious) Stationery, Gifts. Write for samples. Colonial Card Ltd. 489-B Queen East, Toronto 2.

WANTED: Poultrymen, farmers, feed dealers and agents to sell the finest franchised chick. Also dual purpose and broiler breeds. Liberal commission paid. Send for full details to Box No. 195, 123-18th St., New Toronto, Ont.

EARN EXTRA MONEY! AGENTS, clubs, etc. Sell Canada's finest Christmas cards, novelties, etc. Over 200 items including deluxe, religious, velvet, chrome, everyday and personal cards. Wraps, ribbons, toys, books, dolls and jewellery. Many gift items. Prompt service. For colored catalogue and samples on approval, write W. V. Jeandro Greeting Card Co., 1253 King Street East, Hamilton, Ont.

ARTICLES FOR SALE

"DESTROYER" for use in outdoor toilets. Eats down to the earth, saves cleaning. Directions. Thousands of users, coast to coast. Price $1.00 per can, postpaid. Log Cabin Products, 322 York Road, Guelph, Ontario.

STOP TOILET DRIP

CONDENSATION stopped with a guaranteed imperial styrofoam liner. Mail $4.00, we pay postage. McHardys, 998 Dundas St., London.

BABY CHICKS

BRAY started 10-week old pullets ready soon, 79¢ each. Booking October-November Broilers. See local agent, or write Bray Hatchery, 120 John North, Hamilton, Ont.

STARTED chick bargains: Pullets, one week old — Barred Rocks, Columbian Rocks, Rhode Island Red, Light Sussex — $28.95 per hundred. Rhode Island Red X Barred Rock, Rhode Island Red X Light Sussex — $26.95 per hundred. Assorted heavy breeds — $23.95 per hundred. White Leghorn X Rhode Island Red, California Gray X White Leghorn — $29.95 per hundred. Assorted medium breeds — $27.95 per hundred. Cockerels — Arbor Acres White Rock, $20.95 per hundred. Nichols No. 108, $17.95 per hundred. Assorted heavy breeds — $10.95 per hundred. For two week old, add $2.00 per hundred, three week old, add $4.00 per hundred, four week old, add $6.00 per hundred, five week old, add $8.00 per hundred, six week old, add $10.00 per hundred, seven week old, add $12.00 per hundred. Kimber pullets, one week old — $47.00 per hundred. For two week old, add $4.00 per hundred, three week old, add $8.00 per hundred, four week old add $12.00 per hundred, five week old, add $16.00 per hundred, six week old, add $20.00 per hundred, seven week old, add $24.00 per hundred. Also Kimber pullets, 18 weeks old.
TWEDDLE CHICK HATCHERIES LTD.
FERGUS ONTARIO

BUSINESS OPPORTUNITIES

RESTAURANT in Newcastle; $55,000 year takings. Beautiful apartment, fully equipped, seats 40. Owner has other interests. Apply Flying-Scotsman. Newcastle 3136.

FARM EQUIPMENT FOR SALE

SEVERAL good reconditioned Gehl motor driven and P.T.O. harvesters with attachments. New Holland P.T.O. harvester with attachments; George White P.T.O. harvester with attachments. Hawken Farm Equipment, Arkona. Between London and Sarnia.

FARMS FOR SALE

FARM on Highway. 93 acres of clay loam shaped for good drainage. Completely equipped barn and 9-room modernized home. This farm must be seen to be appreciated.
All enquiries should be addressed to: Mr. Donald Mitchell, R.R. No. 7, Brantford, Ontario.
This advertisement published free as one of our many benefits by:
THE ALLIED SERVICES (CANADA)
1629 DUNDAS STREET EAST
LONDON, ONTARIO.

FARM in beautiful Ottawa valley. 160 tillable, 20 acres easily cleared, with spring in pasture. Possibility of gravel pit. Large barn with milk cooler, 2 machine sheds, hen house, etc. 10-room modern home. Close to Public and High Schools.
All inquiries should be addressed to: Mr. Donald J. Kinney, R.R. No. 2 Osgoode, Ontario.
This advertisement published free as one of our many benefits by:
THE ALLIED SERVICES (CANADA)
1629 DUNDAS STREET EAST
LONDON, ONTARIO.

INSTRUCTION

EARN more! Bookkeeping, Salesmanship, Shorthand, Typewriting, etc. Lessons 50¢. Ask for free circular No 33. Canadian Correspondence Courses 1290 Bay Street, Toronto.

LEARN to weld. No time limit. Day or evening. A.R.C. School of Welding, John St. at Gore, Hamilton, Ont. JA. 8-7427 JA. 7-9681.

How Can I?

By Anne Ashley

Q. How can I tenderize chicken and other fowl?

A. By rubbing the inside and outside with lemon juice after cleaning and before dressing. A teaspoonful of lemon juice or vinegar added to the water before boiling also helps to tenderize the chicken.

Q. How can I improve the flavors of gooseberry pie and of elderberry pie?

A. Add a little salt to the gooseberry pie, and a tablespoonful of vinegar to the elderberry pie, to improve their flavors.

Q. How can I make the chore of scalding fish easier?

A. Place the fish in a large pan and pour boiling water over them. Remove from hot water quickly, and drop the fish into cold water. The scales can then easily be scraped off with a kitchen knife or by rubbing.

Q. How can I clean the acoustic tile on the ceiling of my rathskeller?

A. Acoustic tile, if painted, may be treated as any other painted wall surface. If unpainted, clean it with a brush or use a standard wallpaper cleaner or rubber sponge.

Q. What is a good way to clean and polish a mirror at the same time?

A. Try adding a little starch to your water when you wash the mirror. Or, rub a little alcohol or spirits of camphor on the mirror to brighten it.

Q. How can I easily and quickly remove some paper that has become stuck to the polished surface of a piece of furniture?

A. Drop a little olive oil on it and then, when the paper has become soaked, it will peel off without damage to the finish.

Seized by police for throwing drinking parties for bobby-sox crowds, a Milwaukee lady explained that she only wanted to keep the kids off the streets.

MEDICAL

GOOD ADVICE! EVERY SUFFERER OF RHEUMATIC PAINS OR NEURITIS SHOULD TRY DIXON'S REMEDY.
MUNRO'S DRUG STORE
885 ELGIN OTTAWA
$1.25 Express Collect

POST'S ECZEMA SALVE

BANISH the torment of dry eczema rashes and weeping skin troubles. Post's Eczema Salve will not disappoint you. Itching, scaling and burning eczema, acne, ringworm, pimples and foot eczema will respond readily to the stainless odorless ointment regardless of how stubborn or hopeless they seem.
Sent Post Free on Receipt of Price
PRICE $3.50 PER JAR
POST'S REMEDIES
2865 St. Clair Avenue East
TORONTO

MISCELLANEOUS

NEWEST Novelty! Your own Monogram to decorate your car, boat, mailbox, etc. $1.00 or 3 for $2.50 postpaid. Star Products, 3701 Potomac Avenue, Los Angeles 16, California.

NURSES WANTED

THE GLENBORO MEDICAL NURSING Unit No. 16B, located 100 miles west of Winnipeg, and 50 miles east of Brandon on No. 2 Highway, requires the services of two R.N.'s. Starting salary $280.00 per month Excellent living accommodations available. All types of recreational and social facilities available. Write or telephone Mr. C. A Hall, Sec.-Treas., Glenboro, Man.

GRADUATE NURSES
IMMEDIATELY
NEW 58 bed hospital to be opened in September. Apply to: Superintendent, Prince Edward County Hospital. Picton, Ontario.

OPPORTUNITIES FOR MEN AND WOMEN

BE A HAIRDRESSER
JOIN CANADA'S LEADING SCHOOL
Great Opportunity
Learn Hairdressing
Pleasant, dignified profession; good wages. Thousands of successful Marvel Graduates
America's Greatest System
Illustrated Catalogue Free
Write or Call
MARVEL HAIRDRESSING SCHOOL
358 Bloor St. W., Toronto
Branches:
44 King St., W., Hamilton
72 Rideau Street, Ottawa

PERSONAL

ADULTS! Personal Rubber Goods. 36 assortment for $2.00. Finest quality, tested, guaranteed. Mailed in plain sealed package plus free Birth Control booklet and catalogue of supplies.
Western Distributors, BOX 24TF
Regina, Sask.

PHOTOGRAPHY

SAVE! SAVE! SAVE!
Films developed and
8 magna prints in album 40¢
12 magna prints in album 60¢
Reprints 5¢ each
KODACOLOR
Developing roll $1.00 (not including prints). Color prints 35¢ each extra. Ansco and Ektachrome 35 mm. 20 exposures mounted in slides $1.25. Color prints from slides 35¢ each. Money refunded in full for unprinted negatives.
FARMERS' CAMERA CLUB
BOX 31, GALT, ONT.

SALESMEN WANTED

SALESMEN
NEW CAREER OPPORTUNITIES
HERE is your chance to start fresh in a new department of a 52-year-old company to help it grow and grow with it; to become an important member of our well trained team of specialists. An opportunity to create a high paying career in the sales field. Frankly, we don't want just anybody. Each man will be selected with care and a considerable investment made by this financial firm in his future. The men we are looking for must be intelligent and personable, who can talk sincerely to the average person. If selected you will be trained thoroughly and be given every assistance to help you succeed. We are certain that this field represents a splendid opportunity for those seeking above average earnings. Salary and commission, monthly bonus, group insurance annual increases in this responsible position. If you feel you can qualify
Write to Box 194, 123-18th Street, New Toronto, Ont.

STAMPS AND COINS

FOR the famous British Line of Rapkin Stamp Albums and accessories, see your Stamp Dealer or Bookseller. The Ryerson Press. 299 Queen St W., Toronto 2-B.

GERMANY, Saar, locals, mint, used. List free. Ted Stals. 316 Oak St North, Aurora, Illinois.

OLD Coins wanted, pay Highest prices. Catalogue 15¢. Gary's, 9910 Jasper Avenue, Edmonton, Alberta.

100 DIFFERENT Worldwide stamps 10¢ plus surprise packet. Williams. Box 187 — WL, Toronto 1, Ont.

TEACHERS WANTED

TEACHERS wanted: One English and two bi-lingual for Separate School. Quote qualifications.
APPLY to J. Nadeau, Secretary Treasurer, P.O. Box 66, Spragge, Ont.

CATHOLIC teacher wanted for Public School, No. 6, Rochester Township, grades 1 to 5. Duties to commence in September.
APPLY, stating experience, qualifications, and salary expected, to Ray Strong. Sec.-Treas., R.R. 2, Belle River, Ont.

ISSUE 35 — 1959

SALLY'S SALLIES



"Aren't you glad I bashed in the rear of your car this morning?"

YOU CAN SLEEP TO-NIGHT
AND RELIEVE NERVOUSNESS ALLDAY TO-MORROW!
SEDICIN tablets taken according to directions is a safe way to induce sleep or quiet the nerves when tense.
SEDICIN® $1.00 - $4.95
Drug Stores Only!

Shanly

(Last Week)

Miss Gwendolyn Crozier of Northcotch spent a few days with Miss Lorna Pitt.

Miss Sandra Huton, who was visiting her cousin, Miss Betty Bennett, for the past week, returned to her home in Prescott on Sunday.

Ann Mathie, of Algonquin, York City spent last week with the former's grand parents, Mr. and Mrs. J. S. Wallace.

Mr. and Mrs. Gordon Gilmer attended the Gilmer re-union at Kemptville Provincial Park on Sunday.

Mr. Frank Bird returned home on Tuesday from the Brockville General Hospital where he was a patient for the last week.

Miss Jean Pitt spent the week-end with Miss Sandra Van Camp and Miss Lorna Pitt with Miss Ruth Brown of Cardinal.

Allister Froom is visiting his aunt and uncle, Mr. and Mrs. E. McDougall and family of Ormstown, Que.

Miss Louise Hooper returned on Saturday from Rideau Hill Camp.

Mr. Allie Wallace returned toBrockville on Saturday after a weeks visit with his brother, Mr. Stanley Wallace and Mrs. Wallace.

Mrs. John Burnie, of Spencerville, and Mr. E. Walters and Ellen of Van Camp visited Mrs. Frank Ried on Thursday.

Mr. and Mrs. M. Bruce and children who were vacationing with her parents returned to Ottawa on Sunday. Miss Joan Holmes accompanied them home for a short holiday.

Misses Betty and Joyce McDougall of Ormstown, Que., are spending two weeks holiday with aunt, Mrs. Walter Froom and Mr. Froom.

Mrs. G. D. Gillie of Cornwall, and Mrs. Keith Mathie of Algonquin spent part of last week with Mr. and Mrs. J. S. Wallace

Mrs. Len Armstrong of Brinston was a recent guest of Mr. and Mrs. F. Bird.

Mrs. Earl Pitt and Marilyn have returned from a short visit with Campbellford relatives.

Mr. and Mrs. Smythe Graham, Sherrill and John of Hawkesbury spent a few days with her mother Mrs. John Rylands.

Mr. and Mrs. Lawrence Bell, of Hamilton, were renewing acquaintances in Shanly last week.

"POST" AVAILABLE
WEEKLY IN IROQUOIS:
THE DAFFODIL
AND LENNY'S

Hyndman W.A. Met

(Held Over)

The Hyndman W. A. group met on Thursday afternoon at the home of Mrs. Chester Gilmer with 11 members and three visitors present. Mrs. Hubert Robinson had the devotional part and the meeting opened with hymn 500 'Take Time To Be Holy'. The scripture was taken from John 15, verses 1-16 and read by Mrs. Grant. Her theme was "Prayer". A reading on prayer was read by Mrs. Robinson followed with prayer by Mrs. Linnen. Hymn 356 was sung and Mrs. Gilmer closed this part of the meeting with prayer.

The vice-president, Mrs. Linnen took over minutes of last meeting were read and approved. Happy birthday was sung to Mrs. Norton, Mrs. Somerville, followed with a short business period. It was decided to have a food sale, bazaar and 25c lunch on August 26th in the afternoon in the church hall at Heckston. Mrs. Cecil Somerville invited the group to her home for the next meeting. Mrs. Cecil Canning will have the devotional and Mrs. Norton the social. Roll call to be answered with a verse or something containing harvest in it.

The meeting closed with the Mizpah benediction and the remainder of the afternoon spent in quilting.

PITTSTON

(Held Over)

Mrs. John Richardson has returned home after being a patient in an Ottawa hospital.

Mrs. Earl Marlatt and baby, George, have returned home after spending the past month with her parents, Mr. and Mrs. Alvin Leizert.

Miss Jessie Martin, of Brockville, called on a few friends here while on holidays.

Many from here attended the Connaught horse races on Monday.

George and Linda Burchell, Mainsville, spent a few days last week with Mr. and Mrs. Robert Sloan and family.

Miss Jessie Martin, Brockville; Mrs. Andrew Martin, Spencerville, and Mrs. Robert Sloan were dinner guests Wednesday with Mr. and Mrs. Will Hunter.

Mrs. Clarence Marlatt is spending a few days at the ho ne of Mr. and Mrs. Harry Grant while Mr. and Mrs. Robert Ashby are on holidays.

Miss Heather Hanson, Crystal Rock and Miss Judy Waddell of Edwards, are spending a few days with Mr. and Mrs. Earl Marlatt and George.

HANESVILLE

(Held Over)

Mr. and Mrs. Clive Young and boys, Merritton, spent the weekend with friends here and Mr. and Mrs. Arnold Fader.

Mr. and Mrs. L. Grue, Spencerville, spent one day last week with their daughter, Mr. and Mrs. J. P. Murray.

Mr. and Mrs. Jack Fetterly, of Iroquois, spent Sunday with his parents, Mr. and Mrs. Wm. Fetterly.

Mr. Larry Cooper has returned home after spending a couple of weeks with his grandparents, Mr. and Mrs. W. B. Reynolds.

Mr. and Mrs. Royden Baker, Lynda Lou and Lee spent the weekend with Mr. and Mrs. A. Fader.

Rev. H. C. Burchell and Mrs. Burchell from New York, are spending a few days with his brother, Mr. and Mrs. Ralph Burchell.

PLEASANT VALLEY

Mr. and Mrs. Sammy Cowan and Marsha and Rev. C. K. Mathewson spent Sunday afternoon with Mr. and Mrs. Hilliard Gilmer. Mrs. W. J. Gilmer returned home with them after spending the week with friends in Prescott.

Some of the W. A. members enjoyed a trip to the Thousand Islands on Wednesday .

We are pleased to report that Mrs. Dwight Gilmer is gaining after her operation in Winchester Hospital.

Miss Joyce Gilmer, R. N., Brockville, spent a couple of days with her parents here recently.

Mr. and Mrs. Herbert Wallace and Mr. and Mrs. Robert Wallace spent Sunday with friends in Cardinal.

Mrs. John Beuley and Susan, Iroquois, spent Wednesday with Mr. and Mrs. Isaac McShane.

IT'S ALWAYS BETTER WITH BUTTER
ALL GOOD SANDWICHES BEGIN WITH BUTTER
ONTARIO CREAM PRODUCERS' MARKETING BOARD
REPRESENTING 50,000 CREAM PRODUCERS

— WE GIVE FREE BONUS BUCKS —
SEE THE NEW
CONNOR 98
Electric Washer
FOR 1959
Complete with Automatic Timer—Pump and the Famous Connor Heavy Duty Equal Pressure Wringer.
Beautifully finished in gleaming white—easy-to-clean porcelain—with chrome trim—and FULLY GUARANTEED.
Priced at only 199.50
Liberal Trade-in Allowance for your old washer.
SEELY'S HARDWARE
DIAL OL 2-4553 - IROQUOIS

Quality— —Dependability
LUMBER AS YOU LIKE IT!
S. A. THOMPSON & SON
OL 2-4478 - IROQUOIS

WINCHESTER
Monday to Friday Show Starts 7.30 p.m.
Saturday Evening Shows Start at 6.30 P.M.
Thurs.-Fri.-Sat. August 27-28-29
"UP PERISCOPE"
(In Cinemascope and Color)
James Garner and Edmond O'Brien
ALSO—
"WEST BOUND"
(In Color)
Starring Randolph Scott, Virginia Mayo
MON.-TUES.-WED. AUG. 31-SEPT. 1-2
"REMARKABLE MR. PENNYPACKER"
Starring Clifton Webb
ADULT — Cinemascope and Color
"ACTION OF THE TIGER"
THURS.-FRI.-SAT. SEPT. 3-4-5
"THE INN OF THE 6TH HAPPINESS"
Cinemascope and Color

CASSELMAN'S SERVICE STATION
Batteries — Tires
Auto Accessories
Farm Distributor:
Furnace Oils, Stove Oil, Gasoline
—Repairs To All Makes of Cars—
OL 2-4337 — IROQUOIS

NEED SOMETHING? SEE THE WANT ADS?

NOW! State Farm HOMEOWNERS POLICY gives more home protection, SAVES $ $
W. D. LOCKE
AGENT
Prescott - WA 5-2746
STATE FARM FIRE AND CASUALTY COMPANY
Home Office: Bloomington, Ill.

Come to Church

The Anglican Church of Canada
Rev. Evans
St. John the Baptist, Iroquois
11 a.m.—Holy Communion
St. Peter's, South Mountain
9.30 a.m.—Morning Prayer
Christ Church, Dixon's Corners
2.30—Evening Prayer

Knox Presbyterian Church
Rev. A. D. MacLellan, Minister
10 a.m.—Sunday School
11 a.m.—Public Worship
Dixon's Corners—
2 p.m.—Public Worship

Iroquois United Church
"Church With Singing Tower"
Rev. J. Leslie Dean
Minister
Mrs. Hugh Thompson, Organist
11.00 a.m.—Worship Service
Rev. Thos. Knowles will preach
White Church—
No service or Sunday School at White Church until September 6th.

Matilda Charge United Churches
Rev. C. A. Adey, Minister
No Services

Dundela United Church
REV. N. BOWERING, B.A. B.D. Minister
Sunday School—9.30 a.m.
8.00 p.m.—Public Worship

Congreg. of Jehovah's Witnesses
Meetings held at Kingdom Hall, Stampville
Thurs. 7.30 p.m., service meeting
Thurs. 8.30 p.m., ministry school
Sun. 7.30 pm, Watchtower study
All welcome—no collection

Full Gospel Tabernacle
Pastor, Rev. Chas. Marshall
Sunday—
Sunday School ..... 10 a.m.
Morning Worship ..... 11 a.m.
Evening Service ..... 8 p.m.
Tuesday: 7.30 p.m.—Bible Story
Thursday: 7.30 p.m. — Fellowship Service



Soles Guaranteed 3 Months
CHILDREN'S SIZES 8½ TO 3
BOYS' SHOES
MADE IN ENGLAND — SIZES 1 TO 5
SOLES GUARANTEED 3 MONTHS
PARMETER'S SHOES

SAVE ON RECORDS—Record Bargain Packs—up to $9.20 worth
ONLY $6.99
Featuring LPs, EPs and Singles—All Top Hits and Albums by big name artists—Less than a dozen left to choose from.
LP OF THE WEEK—'Bobby Darin: That's All"
SINGLE OF THE WEEK—"The Three Bells"—The Browns
RECORDS OF ALL KINDS—INCLUDING A RECORD OF SERVICE
AT—
Styles & McIntosh

DOLLAR SALE
S&F MARKETS
CLOVER FARM

HABITANT PEA SOUP 6 28-oz. Tins 1.00
HUNT'S TOMATO CATSUP 6 11-oz. Btls. 1.00
CLOVER FARM CHOICE HALVES PEACHES 5 20-oz. Tins 1.00
HUNTS FANCY TOMATO Juice 9 20-oz. Tins 1.00
AYLMER CHOICE COCKTAIL 4 15-oz. Tins 1.00
IDEAL CHOICE PEAS 7 20-oz. Tins 1.00
TULIP MARGARINE 4 1 Lb. Pkgs. 1.00

Dr. Ballard's Champion DOG FOOD 15-oz. tins ..... 9 for $1.00
White Cross TOILET TISSUE ..... 9 for $1.00
White or Coloured—Chubby or Reg. KLEENEX ..... 6 for $1.00
Fancy Whole Kernel Corn NIBLETS 14-oz. tins ..... 6 for $1.00
Oak Leaf Choice TOMATOES 28-oz. tins ..... 4 for $1.00
Ideal Choice MACEDOINE 20-oz. tins ..... 8 for $1.00
Torino Whole CHICKEN 3¼ lb. tin ..... for $1.00
Donald Duck Sweetened GRAPEFRUIT JUICE 20-oz. tins 7 for $1.00
Walker's Chocolate Chip COOKIES 8-oz. pkgs. ..... 3 for $1.00
Robin Hood, White, Chocolate, Honey Spice CAKE MIXES 21oz. pkgs. ..... 3 for $1.00
Country Fair, Date Filled, Spicy Apple or Choc. Nut Bar COOKIES ..... 3 (12 in pk) $1.00

GRADE "A", YOUNG, TENDER, FRYING CHICKENS
Always A Family Favourite lb 35c
TENDER, SMOKED, "PICNIC STYLE" Pork Shoulders lb 45c
CONEY ISLAND Burns Wieners 1 lb pk. 45c
Mac & Cheese, Mock Chicken, Baked Dutch Loaf, Pickle & Pimento
Cooked Meats 4 1 lb. Pkgs. 1.00

ONTARIO NO. 1 YELLOWFLESH, FREESTONE Peaches 6 QUART BASKET 89c
CALIFORNIA RED MALAGA OR SEEDLESS GRAPES 2 lbs 25c
ALL PRICES EFFECTIVE AUG. 27, 28 & 29

Use This BUSINESS Directory!

A. WAHLROTH, O.D.
OPTOMETRIST
Permanently located in the Thom Insurance Agency Office
Morrisburg Shopping Centre
Hours: Daily 9.00 to 5.00
Wed. 9.00 to 1.00
Evenings by Appointment
Kingsdale 3-2502

G. WILLIAM GORRELL
Barrister,
Solicitor, Notary Public
Office Phone Kingsdale 3-2577
Residence Kingsdale 3-3195
Morrisburg — Ontario

R. H. CASSELMAN
Williamsburg
WELL DRILLING
Casings cemented in rock to prevent contamination from seepage. Phone Kingsdale 3-2498, Morrisburg. Reverse charges.

Phone 4
GRAHAM TV & APPLIANCES
Massey-Harris - Ferguson Dealer
Television — Radio
Home Appliances
South Mountain, Ontario
Lloyd Graham Arnold Graham
TV Service Sales

HAROLD C. FAIRBAIRN
Funeral Directors—
—Furniture Dealers
BRINSTON - WILIAMSBURG
DIAL OL 2-4775

ANYTHING. That's right, you can advertise anything in the Classifieds. If you have something you have no more need for and you think someone else might, try a Classified.

INSURANCE

LIFE—FIRE—AUTOMOBILE
SICKNESS—ACCIDENT
BURGLARY

FARM FIRE INSURANCE
At lower rates with a Reliable Protection and no premium note required.

AUTO FINANCE FACILITIES
Village Clerk's Office
Office Hours
10 to 12 a.m.—1.30 to 5.30 p.m.
Phones:
OL 2-4422 OL 2-4421
M. HYSLOP
IROQUOIS -- ONT.

W. A. Raney, RO

OPTOMETRIST
King St. East Prescott, Ont.
(Opposite Post Office)
Telephone 5-2522
Lenses Ground on the Premises
Office Hours: 9-12 & 1.30-5.30
Evenings by Appointments

EVENTIDE MONUMENTS
THIS TRADE MARK IDENTIFIES THE WRITTEN GUARANTEE PROTECTS—SEE YOUR LOCAL DEALER
Lettering Done at Cemeteries
No Agents — Buy Direct
J. L. KINKAID
Morrisburg — KI 3-3184

INSURANCE

CO-OPERATORS INSURANCE ASSOCIATION
Auto
Farm and Personal Liability
Accident
Sickness
Fire
Reasonable Rates. Good Claims Settlement
Lorne Mellan,
R.R. 1, Brinston,
Phone South Mountain 25r8.
Sponsored by
United Co-ops of Ontario
Ont. Federation Agriculture
Credit Union League

ONTARIO HOG PRODUCERS
ASSEMBLY POINT
For Market Hogs and Sows
Sold on Dressed Weight and Graded Basis
Commission 40 Cents Per Hog
EVERY WEDNESDAY
at
GLENGARRY COMMISSION
AUCTION BARN
LANCASTER, ONT.
For Trucking Service Contact
JOE MARTEL, CARDINAL
Phone 611r5 16tf

Wanted!

DEAD OR ALIVE
Crippled, Sick or Dead
COWS AND HORSES
ALSO MEAT HORSES
we will accept your telephone charge
WILLIAMSBURG FARM SERVICE
under
supervision of Herb Loucks
Williamsburg
phone Winchester 347w2
24-Hour Service

Personal items or news concerning the people we know and want to hear about, are always looked for. The only way we can get them is from our readers and we are seeking your co-operation in this respect. Our phone is 2-4518.

Classified ads. are worth their weight in gold — they cost so little and do so much.

SAVOY THEATRE
CARDINAL, ONT.
Thurs.-Fri.-Sat. Aug. 27-28-29
Tom Thumb
Russ Tamblyn — Alan Young
Spy In The Sky
Steve Brodie—Sandra Francis

Mon.-Tues-Wed Aug. 31-Sep 1-2
The Giant Behemoth
Gene Evans—Andre Morrell
Speed Crazy
Brett Hasley — Yvonne Lime

ELLIS REUNION

About 50 descendants of James Ellis and Margaret Lennox enjoyed their annual reunion at Wilson's Grove near Kemptville recently.

The committee in charge was Mr. and Mrs. Sam Simms, Mountain and Mr. and Mrs. Wm. Armstrong, Spencerville. They reported that there had been one death and six births during the year.

The eldest person attending was Mrs. Calvin Ellis, the last remaining member of her generation; the youngest child was her great grandson, Reginald, son of Mr. and Mrs. Ronnie Adams, of Iroquois.

A letter was read from Ron and Ruth Ellis, of Toronto, who are touring the British Isles, and called at an ancestral home in Ireland.

The committee named for 1960 included Mr. and Mrs. Stewart Empey and Mr. and Mrs. Keith Beveridge, all of the Brockville district.

Members were present from Brockville, Prescott, Spencerville, Osgoode, Hulbert, Ottawa, Kemptville, Mountain, Iroquois, Heckston, South Mountain.

Brockville Drive-In Theatre

Fri.-Sat. Aug. 28-29
'LITTLEST HOBO", Buddy Hart, Wendy Stuart; **'Cowboy'**, Tec, Glen Ford, Jack Lemmon; **Madcap Magoo'**, Tec.

Mon.-Tues. Aug 31-Sept 1
"SHAKE HANDS WITH THE DEVIL" James Cagney, Dana Wynter, **"Man Hunt In The Jungle"** Robin Hughes; **'Popeye'**

Wed.-Thurs. Sept. 2-3
'STOP OVER TOKYO" Tec, CS Robert Wagner, Joan Collins; **"Farmer Takes A Wife"**, Tec, Betty Grable, Dale Robertson; **'Gag Busters'**, Tec.

Fri.-Sat. Sept. 4-5
'DEER SLAYER" Tec, CS, Lex Barker, Rita Moreno; **"Gun Fight Over Dodge City"**, Tec, CS, Joel McCrea, Julie Adams; **'Uranium Blues'**, Tec.

SHOW BILL

Thurs.-Fri.-Sat. Aug. 27-28-29
"THE KETTLES ON OLD McDONALD'S FARM"
Comedy. Starring Marjorie Main and Parker Fennelly.

"STAR IN THE DUST"
Western drama in Technicolor. Starring Mamie Van Doren, John Agar, Richard Boone.

Mon.-Tues.-Wed. Ag. 31-Sep 1-2
"THE DOCTOR'S DILEMNA"
Comedy-drama in Eastman color. Starring Leslie Caron, Dirk Bogarde and Robert Morley.

"LIFE BEGINS AT 17"
Comedy-drama. Starring Dorothy Johnson, Mark Damon and Edward Byrnes.

Picadilly
WILLIAMSBURG

The Record World

by Gary Parmeter

PICK OF THE WEEK

After a recording artist achieves a high degree of popularity, his or her records start to become hits automatically, and CONNIE FRANCIS has now reached that enviable position. This week MGM has put a beautiful ballad on the market for her called "You're Gonna Miss Me". The arrangement is styled somewhat along the BROOK BENTON manner, with CONNIE doing a first-rate performance on the vocal. This is big. The B side is a less appealing mover called "Plenty Good Lovin" that could also make money.

DISKS OF THE WEEK

When country music began its invasion into the pop field a few years ago, the country fields' top artist, WEBB PIERCE tried with every record to crack the pop barrier. However, due to his extreme country-type voice, WEBB met with little success. Currently though he has a fast riser on the charts called "I Ain't Never" on Decca. It's a rocker with a large chorus that almost succeeds in completely hiding WEBB'S voice. Flip is a country affair called "Shanghaied". The Four PREPS have covered the big side for Capitol.

If you dig weird novelties, this is for you. It's on the Brunswick label by BOB McFADDEN AND DOR, and it's called "The Mummy". It's about this humorous little mummy who has lived 1959 years and he comes to life because he wants to buy a copy of "Kookie, Kookie, Lend Me Your Comb", but everybody screams and runs from him — until he meets this member of the beat generation who befriends him. When the mummy asks the beatnik if he's going to scream, the latter replies — "yeah man, like, -help" all in the same relaxed tone. And speaking of screams, this record is.

A lad called FLOYD ROBINSON has an RCA recording called "Makin' Love" that is gathering coin in many sections of the U.S. It's a real pleasant affair.

A big European hit that is rapidly rising over here is a charming German song called "Morgen" which translated — means 'One More Sunrise'. Laurie records have the German version of it by IVO ROBIC, which they got in exchange for DION AND THE BELMONTS' 'A Teenager In Love'. The American versions of it are by REX ALLEN, LESLIE UGGAMS, and RICHARD MALTBY. The German record is the money maker.

PLATTER CHATTER

The U.S. Army will soon claim another of today's top record stars. In September — CARL DOBKINS JR. will enter the Army Reserve for a six-month tour of duty. CARL is in Nashville now to cut some new sides. His current one is "My Heart Is An Open Book".

JIMMIE RODGERS, DODIE STEVENS and the CHAMPS head for Australia in October for personal appearances.

Radio fans can soon start looking forward to a brand new station in Montreal. The broadcasting company is advertising for the "cream of the crop" in radio personalities from all over North America. They say they intend to establish the finest radio station on the continent. The English-speaking station will be CKGM operating on 980 KC with a power of 10,000 watts.

Imperial records have signed ARTY ANKA (PAUL'S cousin) to a recording contract.

JOHNNY CASH is scheduled to sing the title song of a new TV series "The Rebel". He will also appear in segments of the show. He recently played in a "Wagon Train" episode and is being considered for others.

CONNIE FRANCIS just arrived in Britain last Wednesday where she will cut three albums. One will be "A Tribute To The Boys" with the other two consisting of Italian and Christmas songs.

I'm not one to spread rumors, but there's a strong one making the rounds these days concerning a certain disk jockey who is very popular in this area. It seems this certain disk jockey is supposed to get married. Also —this certain disk jockey emphatically denies said rumour, but you never can tell.

I wouldn't think of naming names, but one of his initials is 'T'.

RICKY NELSON has signed to co-star with JACK LEMMON in the Columbia flicker "The Wackiest Ship In The Army".

The Chrysler Corporation will have in its 1960 Plymouth and DeSoto cars a 45 RPM record player. Chysler first ventured into this field about three years ago with a 16 2/3 RPM record played but it failed because all records had to be specially made for the player and could be played nowhere else but in the car. If it is successful it will be made applicable later in the year to the Chryslers, Imperials, and Dodges as well.

The McGUIRE SISTERS have just signed a long-term renewal contract with Coral records. The trio which has never recorded for any other label, has sold over 26 million records.

Approximately one-third of today's top hundred hit singles are also available in stereophonic sound.

The lead line in the paper read "Rock 'N Roll Star Turns Serious". Underneath it said, 'rock 'n roll singer TOMMY SANDS told reporteds "somebody has got to do it — kids nowadays don't know what the serious songs sound like".

That's what the man said. This is nothing new for TOMMY though. He first skyrocketed to fame in a TV drama which ELVIS PRESLEY recommended him for when he was unable to do it because of previous committments. From that show came a third rate song called "Teenage Crush" which sold over a million copies. Since then TOMMY has been trying to prove to the world that he is not just an average rock 'n roller, but a very fine singer. Where he got the idea I don't know because he leaves much to be desired in the vocal department. (I'll admit I'm prejudiced because I never have cared for his singing, although just to be fair I played a few songs by him before writing this article. TOMMY even did an album of standards with the NELSON RIDDLE orchestra a la FRANK SINATRA, but has failed to come up with a second hit single. His forthcoming release is a 'serious ballad', the beautiful oldie, "I'll Be Seeing You".

CASH BOX TOP TEN

1—There Goes My Baby; 2—A Big Hunk of Love; 3— My Heart Is An Open Book; 4 — Lavender Blue; 5—The Three Bells; 6—What'd I Say; 7—Sea Of Love; 8—What A Difference A Day Makes; 9—Lonely Boy; 10—Thank You Pretty Baby.

SUGGESTED BIBLE READING

Sunday, August 30: Joel 2: 12-29; Monday, August 31, Luke 12: 1-21; Tuesday, September 1, Luke 12: 22-40; Wednesday, Sept. 2nd, Luke 12: 41-59; Thursday, Amos 5 14-24; Friday, Obadiah 1-15; Saturday, Jonah 1: 1-17.

W.C. Stone Buried

William Chauncey Stone, a lifelong resident of Iroquois, passed away at the Hotel Dieu Hospital, Kingston, on Friday evening, August 21st. He had only been in the hospital a few days and only confined to his room for two weeks previous to his death. He was in his 81st year.

The late Mr. Stone was the eldest son of the late Frederick Stone and Sarah Steinburg and was born in Iroquois. He received his education in the local schools. At the age of 16 years he started as a clerk in the general store of the late Hare & McInnis where he remained for 18 years. He then entered the grocery business in partnership with the late Charles Fisher, the firm name being known as Stone & Fisher. Mr. Stone was a keen businessman and under the management of Mr. Stone and Mr. Fisher, the business grew rapidly and became widely known. In 1950 Mr. Stone retired.

The late Mr. Stone was of a retiring nature and while he did not aspire at any time to municipal office, he served on several local boards, chief of which was the United Church Cemetery Board of which he was Secretary-Treasurer for thirty years. He was a devout member of the Iroquois United Church and took an active interest in its affairs.

Deceased was married three times, his first wife being Pearl Anderson who predeceased him in 1912. His second wife was Alberta Anderson, who predeceased him in 1941. His third wife was Sarah May Hart who died in 1956. He was also predeceased by one son, Douglas; one sister, Martha, and one brother, Ralph. Surviving are one daughter, Mrs. Edna Wolthansen, of Brockville; two sisters, Mrs. Gertrude Seeley and Mrs. Jennie Barkley, of Iroquois; two grandchildren, Marjorie Elizabeth and Douglas Frederick Wolthansen, Brockville. Three step-children also survive, Mrs. Iva Holloway, Prescott; Mrs. Eva Ellis, Lloydminster, Sask., and James Hart, of Dauphin, Man.

The remains rested at W. E. Fitzsimmons Funeral Home from Sunday, August 23, until Tuesday, August 25, where the funeral service was conducted by a former pastor, Rev. Thos. Knowles of Brockville. Interment was in Point Iroquois cemetery, the pall bearers being Messrs. Allan Fisher, Frank Coons, Harry Gilmer, Jack Fetterly, L. C. Davis and S. A. Thompson.

The numerous floral tributes showed the esteem in which deceased was held.

FARMERS ATTENTION

WANTED: A limited number of Eastern Ontario farmers to set out a commercial block of Red Raspberries for shipping to Montreal and Ottawa wholesale trade. Production is not keeping pace with the demand in these two fast growing cities.

HOGLE NURSERY COMPANY LIMITED, a well known Eastern authority on raspberry culture and marketing, is sending a trained representative to personally interview interested farmers.

Bookings can only be made for FALL PLANTING limited to one acre. 3 year plant guarantee. Unusual repayment plan. Head office cultural and marketing service.

This is a rare opportunity for financial gain. Whether for local or big city market few cash crops can equal the revenue from an acre of raspberries. Life expectancy 8 to 10 years.

If genuinely interested in berry growing write Box 400, Campbellford, Ont., on or before September 3rd, giving the location of your farm. Our specialist will call and describe the business in detail. Late replies cannot be handled this year.

Greatest Clearance SALE

- DRAPERY
- SLIP COVER
- UPHOLSTERY
- FABRICS
- HOME FURNISHINGS

Friday, Aug. 21 - Friday, Aug. 28
OPEN FRIDAY EVENING UNTIL 9 P.M.
Clarence Babcock
STUDIO: 17 COURT HOUSE AVE.
BROCKVILLE, ONTARIO.

ATTENTION
IROQUOIS RESIDENTS
PAVING YOUR DRIVEWAYS?
For FREE Estimates and Quotations
Phone Collect WE 2-1392
CORNWALL
OR LEAVE YOUR NAME WITH THE IROQUOIS POST — OL 2-4518

Coleman Munro

Cornwall's leading paving contractor will be in IROQUOIS FROM SEPTEMBER 8TH TO SEPTEMBER 18TH offering you the advantages of their proven methods and proper equpiment for high quality workmanship. Have your driveways asphalt paved now - - - you'll be amazed at the low cost and the efficient, courteous service. Dial Collect WE-1395 or contact us in Iroquois. FREE ESTIMATES AND QUOTATIONS on the job.

ASPHALT PAVING BEAUTIFIES — IMPROVES YOUR HOME. It's so much easier to keep your floors and rugs clean when you have a smooth, paved asphalt driveway, and it improves the appearance and value of your home.

COLEMAN MUNRO
628 Pitt Street
CORNWALL

IGA Has Low Low Prices!

Plus Free Gifts With Gold Bond Stamps

Leg O' Lamb
TASTY AND MEATY **lb 53c**

Lean Rib or Shoulder
LAMB CHOPS .... lb 59c
FRONTS of LAMB (whole or half) or LAMB IN THE BASKET **23c**
Maple Leaf Boneless
Smoked Picnics .... lb 59c
Lean and Meaty
Pork Spare Ribs .. lb 43c

Snowflake—Special Pack 1 lb pkg
Shortening 23c
Salada—Orange Pekoe box of 60 bags
Tea Bags 71c
Man's Size pkg
Face-Elle Tissues 29c
There's Ham in 12-oz tin
Spam Luncheon Meat .. 39c
Aylmer Assorted 15-oz tins
Fancy Peas ..... 2 - 33c
Maple Leaf Special Pack 24-oz tin
Liquid Detergent 68c
Aylmer Manzavilla 12-oz jar
Stuffed Olives 45c

Coronation Imported 24-oz jar
Baby Dill Pickles 39c
Monarch—Quick Colour 1-lb pkg.
Margarine 29c
All Purpose 7 lb bag
5 Roses Flour 55c
Clark's 20-oz tins
Beans with Pork ..... 2 - 37c

PEACHES 89c
ONTARIO FREESTONE JUBILEE 6 QT. BASKET
California Sunkist—Size 138's
ORANGES ..... dz 35c
Ontario Vaco-Cool
CELERY ..... 2 for 19c

$1,000 A Day Can Be Won
on the new IGA Radio Quiz Program Over CFRA Monday thru Saturday 5 Times a Day starting Monday, August 31. For complete details listen to CFRA.

HEY KIDS!
Watch for the Special Announcement next week from IGA on the chance of a lifetime for 150 boys (ages 11 to 14) from Ottawa, Hull and surrounding districts.

H. A. GILMER Proprietor IROQUOIS

MERKLEY'S FEEDS
IROQUOIS — PHONE OL 2-4382

- —BRAN—2.15
- —SHORTS—2.55
- —MIDS.—2.80
- —GR. OATS—2.80
- —GR. BARLEY—2.60
- —LINSEED—4.80
- —C. SALT—1.45 (White)

PRICES F.O.B. IROQUOIS
- —GOOD PRICES ON FENCING AND CEMENT
- —1 COKE COOLER FOR SALE—In Perfect Condition!

Aylmer or Wagstaffe
Jam or Jelly ..... 3 for 59c
50 lbs Sugar 3.89
Five Roses Flour 5 lbs 39c
Giant Blue Cheer .... box 79c
Burns Pure Lard .... 2 lbs 39c
Monarch Margarine 2 lb 49c

Pork Shoulders ..... lb 35c
Security Bacon ..... lb 49c
Lean Side Pork ..... lb 45c
Shoulder Meaty Boneless
Stewing Beef ..... lb 59c
Hamburger ..... lb 39c
BLUEBERRIES—11 qt. basket—
—HALF BUS. Basket PRUNE PLUMS
6 QT. GREEN GAGES — PEACHES
All At Market Prices

This coupon worth 30c
on purchase of Supreme NYLONS 51 gauge—15 denier—Reg. 89c
59c with coupon

This coupon worth 10c
on purchase of LUCKY DOLLAR INSTANT COFFEE Reg. 75c
65c with coupon

Gold Reef 20-oz tin
Pineapple sliced .... 2 - 45c
Mellow Golden Ripe
Bananas ..... 2 lbs 33c
Melchade—32-oz tin
Grape Juice ..... 2 - 59c
Brown Bear
Honey ..... 2 lb can 55c
Lucky Dollar—16-az jar
Peanut Butter 29c

Bernardin
Sealer Tops, Lids .. 39c doz
Mason
Jars ..... pts 1.33 qts 1.51
Fresh Fryer for weekend 1½ lbs.
Chickens ..... lb 35c
3 lb box Salt 21c
Supreme Spice 12c
Week-end Special—Walker's
Cherry Tarts ..... box 30c

ART'S Lucky Dollar MARKET

Red Carpet For Red Leader!

Who ever thought the day would come when the U.S. government would be rushing to stock up on Soviet flags!

This is typical of the extraordinary situation in which official Washington finds itself in preparation for the dramacharged visit of Soviet Premier Nikita Khrushchev.

The unusual sight of the hammer and sickle displayed on the streets of the nation's capital will be no more striking than the appearance of the world's Number One Communist himself on American soil.

Washington officialdom is in a dither. Plans for an official visit usually require two or three months. This time, it all has to be done in six weeks!

The visit may have been in the wind for some time, as has been said, but it certainly caught a lot of people by surprise. And no one any more than Chief of Protocol Wiley Buchanan, happily vacationing in Monte Carlo. Or his deputy, Clement Conger, on the West Coast. Both immediately headed for Washington at top speed.

While the State Department may have to stock up on Soviet flags, at least it has a "red" carpet. This is kept in storage for all official visits.

More than 1,500 in Washington alone are involved in these preparations. This includes State Department personnel, its Security Division, the local police, the military, the Secret Service, down to the soldier who fires the 19-gun salute.

Tremendous crowds are expected to crane their necks to see this famous "mystery guest" in person. Never, perhaps, has the Security Division of the State Department had a more difficult assignment.

Plain-clothes agents will surround the Soviet Premier and infiltrate the crowds from the time he steps on American soil until he leaves it.

The Soviet Premier will rate full military honors at the airport, with bands, troops, and President Eisenhower present to receive him.

But it will be an official visit as distinguished from a state visit. This means there will be no parade — to the relief of the Security Division. The motor caravan will proceed without fanfare from the airport to its destination — either the Blair House or to the Soviet Embassy, depending on which place the Premier wishes to make his headquarters.

Blair House, the President's guest house across the street from the White House, is now in the process of renovation, writes Josephine Ripley in the Christian Science Monitor.

Premier Khrushchev would not be the first Soviet VIP to be a guest in Blair House, however. During World War II, Vyacheslav M. Molotov slipped surreptiously through the door under the pseudonym of "Mr. Brown." His mission: secret conferences with President Roosevelt about war efforts.

The State Department is working closely with the Soviet Embassy in preparation for the three-day visit here and the longer trip to various places across the country. If the Premier stays at Blair House, the chef will be informed as to what foods he prefers, what he dislikes, and whether there are any dietary restrictions involved.

The protocol division will make complete and detailed plans for the entire visit, including a complete mimeographed script, with everything but the dialogue spelled out. From the time of arrival to the time the Soviet Premier and his party reach his residence, every minute will be ticked off according to schedule, every "actor" involved will be cued.

There will be signals for the firing of the 19-gun salute, the playing of the band, the taking of press photographs, the movement of officials from platform to car.

There will be a diagram showing where every official is to stand; official cars will be numbered, and occupants designated. This will go on from event to event, and from day to day as long as the visit lasts. Timing is so accurate it is unusual for a schedule to be off more than a few seconds.

But to what extent the vigorous, free-wheeling Premier, with his determination to see for himself what America and Americans are like, can be held accountable to a capitalistic stopwatch remains to be seen.

Dangers Of Overnight Parking

Most of the evening, Truck Driver George Rutherford paced nervously around his room in Roseburg, Ore.'s Umpqua Hotel. Once he walked the three blocks to the Gerretsen Building Supply Co. to look over the blue 1959 Ford truck he had parked on the street after a 290-mile drive from his home plant, Pacific Powder Co. of Tenino, Wash. Cause for his worry: his cargo consisted of two tons of dynamite and 4½ tons of Car-Prill (a highly explosive mixture — ammonium nitrate and oil) that he was to deliver to customers at dawn. About 1 a.m., back in his hotel, he heard fire engines roar by, ran toward his truck. He still had half a block to go and a corner to turn when a block-busting blast smashed him against the ground. Clocks all over Roseburg (pop. 12,000) stopped with hands pointing at 1:13 a.m.

The fire engines had been headed for a minor flare-up in some trash barrels a few feet from where Rutherford had parked his death-laden truck. Assistant Fire Chief Roy McFarlane thought he had things under control, sent one fireman to the hospital with burned hands. City Patrolman Don DeSues, 32, took over traffic direction at the nearest corner. Suddenly, George Rutherford's truck went off with a blast bigger than a World War II blockbuster, dug a 50-ft.-wide crater 30 ft. deep, pulverized six blocks of business buildings, transients' apartments and homes, smashed the windows and badly damaged a 23-block area, knocked people out of bed for eight miles around.

"I looked up to see the mushroom cloud," said Hotelman Paul Ryan. Instead he saw a 300-ft. pillar of flame. One squad car flew 100 ft., its dome light and driver cop left largely undamaged. Across the street from the truck, the Coco-Cola Bottling Co. fell into a level pile of rubble. The Gerretson store's stock of bolts and nuts sprayed like fragmentation shards. One eight-year-old boy was carried to the hospital with a finger-sized piece of steel driven into his brain. The only traces to be found of Traffic Policeman DeSues were his uniform buttons and a key-filled pants pocket, which lay scattered along the gutter in the next block.

Minutes after the blast, Roseburg began to rally. From the Rumblebees Motorcycle Club to the National Guard, volunteer forces backed up police and firemen, sealed off the 23-block danger area, hauled the 52 injury cases to hospitals, kept out looters. Damage estimates ran to $12 million, but the count on the dead was harder to come by. The coroner's deputies accounted for twelve bodies, then sent off for lab tests samples of lighter ashes that might be eight or more transients in transient apartments. Five blocks from the crater lay a bent axle, the biggest piece of the truck that Driver Rutherford parked in a sleeping town. —From TIME.

In Winston-Salem, after R. L. Moore, proprietor of a gun shop, had the name of the street he was on changed to Gunsmoke, a group of disgruntled church members petitioned to have it changed to Joylight.

Beach picnics are fine occasions for getting a little roughage added to your diet.

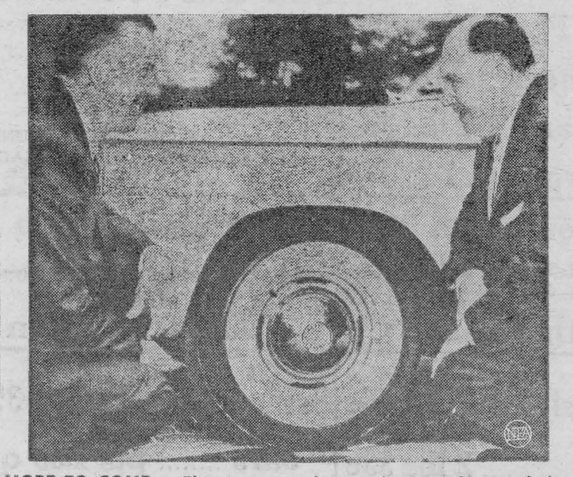

MORE TO COME — This is a tantalizing glimpse of one of the three new "compact" cars which will appear on the market this fall — Chevrolet Corvair. Framing it are E. N. Cole, left, vice president of General Motors, and Walter D. Baldwin, U.S. Rubber Co. vice president. They're looking at the 13-inch tire it uses. The Corvair departs from American custom by having its engine in the rear (note gas tank filler cover atop front fender). Ford's Falcon and Chrysler's Valiant will be introduced shortly, also.

Those Dames Could Really Turn It On

The day of days dawned bright and fair. Having regained her composure, Anna Cora was determined now to let nothing disturb it. . . .

When evening came she was still calm. She dressed herself with great care and without haste. . . . She wore a simple white muslin dress, with a white rose in her hair and another at her bosom. With her pale face and large dark blue eyes she looked younger than her twenty-three years. The vestal muslin added still further to her youthful appearance. Nothing could have enhanced her air of innocence, which was genuine; but the white roses — in lieu of diamonds — gave her a look of other-worldliness which Bostonians must have approved.

In the retiring-room of the Temple the Mowatts found a number of well-wishers, principally gentlemen, who felt especially protective towards the lovely stranger. . . .

At seven o'clock the gentlemen departed, with the injunction that she not keep the audience waiting. "Bostonians dislike nothing more!" On this helpful note Anna Cora, accompanied by James, made her way to the foot of the stairs leading up to the rostrum. There James left her and took his seat in the front row. She mounted the steps, turned to the sea of faces and curtsied. The audience burst into a storm of applause. Half-stunned, Anna Cora curtsied again. Another storm. When she lifted the book from which she was to read there was still more applause. Although, as she said later, she felt as if she could scarcely have been "more unconscious in a state of complete inaction," the audience was determinedly enthusiastic.

Then she began to read. In a thin, half-choked voice came the opening words of The Lay of the Last Minstrel:

The way was long, the wind was cold . . .

Never had that line been delivered more feelingly! The audience listened with rapt attention, unaware that the opening effect was due to art than to stage-fright. Glancing up from her page and seeing the look of unmistakable enthrallment on every face, Anna Cora's self-possession suddenly returned. People were actually enjoying it! With each succeeding stanza her voice grew stronger; and when she reached the climatic

Breathes there the man with soul so dead

she was no longer a touching young lady reduced by circumstance to display in public a talent hitherto exercised only in the home; she was an artist.

Indeed she was the creator of a new art, which soon was to sweep the country and for half a century would be the delight of American audiences, as well as the support of innumerable gentlewomen in reduced circumstance or otherwise. The first lady elocutionist had appeared in the United States and not until the twentieth century had run for more than two decades, and Chautauqua had had its rise and decline, would her voice be silent in the land. — From "The Lady of Fashion: The Life and the Theatre of Anna Cora Mowatt," by Eric Wollencott Barnes.

In Victoria, B.C., a 13-year-old boy reported to the radio station that his family barn burned down, won $2 for the best news tip of the day, later confessed that he started the fire.

In Salt Lake City, when she returned to her parked car, Joann Nordgren found her purse missing and a prim note: "It is unwise to leave a purse in an unlocked automobile."



HAIR-RAID WARNING — King, the English sheep dog sits forlornly outside a barber shop in Denver, that closed up in a hurry when he ambled up for a haircut. That "on vacation" sign came out of the window when King left to get his shearing from a veterinarian.



COME, DANCE WITH ME — French actress Brigitte Bardot does a fast-stepping cha-cha in Nice, France, in rehearsing for her new movie, "Will You Dance With Me?" also starring Darius Moreno.

TABLE TALKS
Jane Andrews.

One of those excellent booklets published by makers of preserving jars will tell you how to preserve raspberries and everything else, but I'd like to tell you about Aunt Mertie's.

Aunt Mertie's raspberries were ambrosial. When our family came to visit, a large crystal bowl of raspberries in their rich, red syrup was placed in front of my father — and, alongside, a heaped-up plate of cream-of-tartar biscuits, light as the proverbial feather. The rest of us could expect to share in the feast, but it was perfectly clear that Dad was the one for whom Aunt Mertie had been saving that jar of berries.

* * *

Aunt Mertie's special touch was the syrup she used. It was sweeter, heavier with sugar, than you will find recommended in many cookbooks today. The resulting raspberry sauce is rich — a little goes a long way — but it surpasses any I've eaten elsewhere, especially when it is made with berries fresh from the vine, writes Gertrude P. Lancaster in The Christian Science Monitor.

* * *

The process is easy, even for a novice at preserving. Use firm, rip raspberries. We never wash ours, for this tends to make them soggy. Three quarts of berries will make 7 pints of preserves. Fill the sterilized jars with berries, and then pour hot sugar syrup over them, leaving ½ inch head space.

The syrup Aunt Mertie made of 8 cups of sugar with 3¾ cups water. Cook just until sugar dissolves, but do not let it boil down.

* * *

I use dome-cap jars, wipe the tops after filling, adjust lids on the jars, and screw the bands tight. Put the jars in a boiling water bath canner, with water to cover, and process for 20 minutes after the boiling starts. Take jars from canner and stand several inches apart to cool.

The color of the syrup deepens in a few days into one of the loveliest reds you can imagine. Some crisp winter evening when you set a bowlful before a favored member of your household, all the goodness of a warm summer day will come back to enjoy all over again.

* * *

If you like a frozen fruit salad, try this in your freezing compartment. Almost any combination of fruits that you or your family likes may be used — I have suggested several here.

FROZEN FRUIT SALAD

⅔ cup heavy cream whipped
1 teaspoon unflavored gelatin
2 tablespoons water
3-ounce package cream cheese
¼ cup mayonnaise
3 tablespoons lemon juice
¼ teaspoon salt
2 cups diced fruit
2 tablespoons diced maraschino cherries
1 bunch water cress leaves, coarsely cut

Soften gelatin in water for 5 minutes and dissolve over hot water or very low heat. Blend together the cream cheese, mayonnaise, lemon juice and salt. Stir dissolved gelatin into the whipped cream. Fold in cheese mixture. Add fruit, cherries, and water cress. Mix lightly but well. Place in 8 4-oz. molds. Freeze until firm. Unmold on greens.

* * *

FRUIT COMBINATIONS FOR SALAD

Any of the following combinations will go well in frozen salad.

1 cup diced bananas
1 cup diced oranges
1 cup diced canned peaches
1 cup diced canned pineapple
1 cup diced bananas
1 cup diced pineapple
2 cups drained fruit salad
½ cup chopped pecans
1 cup diced oranges
1 cup seedless grapes

These frozen fruit salads will keep for several weeks if stored at 0° F. in freezer of frozen food locker. Remove from freezer and unmold about 15 minutes before serving time. Serve on a bed of crisp greens.

* * *

For a special party, serve avocado mousse, if you want friends to say, "Oh, please give me this recipe!" This one serves 8.

AVOCADO MOUSSE

1 tablespoon unflavored gelatin
3 tablespoons cold water
¼ cup boiling water
3 tablespoons lemon juice
½ cup mayonnaise
1 cup sieved avocado
1 cup heavy cream, whipped
½ teaspoon Worcestershire sauce
¼ teaspoon monosodium glutamate
1 teaspoon onion juice
Salt and cayenne to taste
Orange and grapefruit sections for garnish

Soften gelatin in the cold water; dissolve in boiling water; add lemon juice and cool thoroughly. Blend in mayonnaise and avocado; fold in cream; add seasonings. Pour into oiled 1-quart ring mold or 8 individual molds. Chill until firm. Unmold on crisp lettuce leaves and garnish with orange and grapefruit sections — or use slices or wedges of tomato. Serve with French dressing.

MERRY MENAGERIE



"Very ingenious—a pocket radio tuned to a rock 'n' roll station!"

Space Men Have New Perils To Face

During the night of May 11-12, five balloons rose into the sky from the university's airport at Anoka, 20 miles north of Minneapolis. At 60,000 ft. their instruments began to register intense blasts of radiation. Study of the instrument packages at the University of Minnesota showed that the radiation was made of speeding protons from the sun. The radiation was about 1,000 times as intense as the cosmic rays that normally come from space. Unlike the Van Allen radiation, which is made of solar protons that have been trapped by the earth's magnetic field and forced to zigzag around the earth, the balloon-detected particles came directly from the sun, crashing into the earth's atmosphere with energies between 110 million and 120 million electron-volts.

On July 14 another series of balloon-borne instruments detected an even hotter burst of radiation, about 10,000 times more intense than normal cosmic rays. Both the May and July radiation bursts, say the Minnesota scientists, came from the same disturbed region on the sun, which has been exploding for many months like a vast ammunition dump. As the sun rotates, flare after flare has sprayed streams of particles into space, sweeping the solar system like streams of water from a revolving lawn sprinkler.

When the doughnut-shaped Van Allen radiation belts were discovered, optimists predicted that unshielded space vehicles could avoid them by taking off on space voyages by way of the "holes" over the polar regions. But the deadly, invisible streams of the new-found radiation lash through the polar holes, as well as through the whole solar system. Space vehicles making the short run to the moon may be able to pick quiet intervals between the flares, but voyages to Mars or Venus will take several months. During this considerable period a flare is likely to spray the ship and fry its passengers unless they are protected by tons of shielding material.

Best hope for unshielded space travelers: the flares may die away during the low points of the eleven-year sunspot cycles, the first of which should come in about five years. From TIME

ISSUE 35 — 1959



KEEPING COOL — Free air is supplied for car passengers, not tires, by an unusual cooling service offered by a drive-in restaurant. Placed in an auto window by a carhop, a flexible hose pours in cool air drawn through underground ducts from a 30-horsepwer air conditioning unit. A control in the house outlet permits motorist to adjust the amount of cold air piped into the car.



'Who Will Tackle This?'

Here's another soaring triumph for Russian science — a wire shopping basket for mother to wheel the groceries home in! Ignoring the fact these have been used in this country for years, the Moscow newspaper Isvestia announces: "Now it's possible to deliver (mother) from this (vegetable) load . . . Vegetables and other products can be packed into it and it can be easily rolled along the asphalt pavement with one hand." Then comes the joker: "To get production of these little baskets going would not be at all complicated." A footnote to the item "from the editors" says: "We are introducing this 'Who will tackle this?' section in which we shall report on gadgets for the home and family whose production it would be desirable to set in motion. The factory, the workers' team who are first to undertake the output of new manufactured articles will be mentioned by this newspaper." Visits of Anastas Mikoyan and Frol Kozlov to our supermarkets would seem to have stimulated Russian "inventiveness" along similar lines.

Next Year's Bulb Beauty Begins Now

August may seem a strange time to be planning for blooms in the spring garden, but the autumn bulb catalogues are coming in with discounts offered to entice early ordering.

Tulips and daffodils are on almost everybody's lists, but for special delight and a spring treatment of entrancing little places on the home grounds, some of the so-called "lesser" bulbs should be planted. These include snowdrops, crocus, scilla, grape hyacinth, chiondoxa, and winter aconite.

The little bulbs give us the earliest flowers in the spring, and are the first ones to be planted in the fall. The snowdrops come first — in northern climates coming up under the snow and blooming as soon as it melts. They are always a delightful surprise and a promise of the season to come.

Find a place where you can see them from a window or when going in and out a door. They like a moist shady location under shrubs. Set the bulbs fairly close together two to three inches deep. The galanthus with its dainty white bells comes from Asia Minor, where it grows wild on high mountain valleys.

After the snowdrops come the scillas. These lovely blue flowers like a sunny place and multiply from dropped seed. A carpet of scillas is a thrilling sight in early spring. They are also called wood hyacinth, Scotch bluebells, and squills. Earliest are the Scilla Siberica, in gentian-blue and in white. The Scilla Hispanica come later, and add lavender, other shades of blue, and shades of pink.

Scillas are charming in the rock garden, or in among snowdrops, as a carpet under high-branching deciduous trees, or even in the border. Never plant less than 12 to 18 bulbs in a clump, about two inches deep and three inches apart.

The Muscari or grape hyacinth will flower in both sun and shade, beginning with the crocus. Don't be disturbed when leaves come up this autumn, for this is right for the plant. The sturdy ribbonlike leaves appear soon after the bulbs are set in, and remain under snow and winter covering all winter, writes Millicent Taylor in the Christian Science Monitor.

The flowers in a tight clump of blue balls on stalks, about five inches high, make a handsome dash of color in the spring garden or under trees. There are white and violet varieties as well as the blue we all love.

Little known are the winter aconite (Eranthis), a buttercup type of flower in a collar of green leaves, and the chiondoxa or Glory of the Snow, a dramatic wide-eyed flower, blue with a white center. These also come in pink and in white. Eranthis blooms just before, and chiondoxa blooms with the crocus.

Plant Eranthis under trees (they grow only three inches high so should be in front). They will seed themselves and form a colony, as also will the chiondoxa (six to seven inches high) which need sun or not more than half shade and are fine in the rock garden. Eranthis two inches deep and chiondoxa three inches deep, both about 18 bulbs to a square foot.

For brilliant spring coloring the Dutch crocus is the favorite. Whether naturalized under a tree or planted to give a splash of purple and gold and blue in some surprise corner, they are an unfailing delight.

These flowers have been greatly improved in recent years. You will find it worth your while to explore the new offerings and get top quality bulbs. They go two inches deep and two to three inches apart.

All spring-flowering bulbs need to be left undisturbed after blooming so their foliage can ripen. If planted in the lawn, the grass should not be cut where they are until the foliage has yellowed and died. Otherwise new plantings have to be made every autumn.



TAKING A BREAK — Cine-hero Clark Gable flashes a smile and sporty hat during a vacation at Cortina, Italy. He is filming a picture in that country.

Well Remembered Railway Journey

Sarah Dalerymple and I sat side by side on a train bench watching the conductor on the platform below the window. He stood there holding his big silver watch on iths thick chain, glancing at it now and then, the way a mother glances at her baby, absent-mindedly, hoping it is behaving well. . . .

"How much longer will it be before we get to Wilton?" I asked Sarah.

"Not quite an hour," she answered quietly. She had been answering me in that quiet way at the different stops ever since we left Grand Central after saying good-bye to my mother who put us on the train. . . .

We were the same age, eleven going on twelve, and we were in the same class at the Brearley School. Today was Friday and we were on our way to Sarah's house where her mother and father lived all the year at Wilton, Connecticut. Sarah spent the weekdays in New York with her grandmother. This was the first visit I had made away from home. It was very exciting, the idea of spending two days in the country before school stopped for the summer, and I was in a great hurry to get there.

The conductor shouted "All aboard" on the other side of the window and the train began to move. I was so glad to feel the motion again that I decided to spend a nickel out of my leather snap purse to buy two sticks of licorice the next time the boy with the basket came through, one for each of us. . . .

Mamma had given me Andrew Lang's "Blue Fairy Book" to read, up and back in the train, but I had finished a good many of the tales by now and felt rather too restless to go on. Sarah's grandmother wanted her to continue with the wool work she was learning to do, when the train did not jiggle too much, making flower patterns with a big needle in red wool on a piece of canvas. Sarah was "clever with her needle," everyone said. My grandmother was also clever at sewing but Mamma did not care for it . . . and she depended on pins when she trimmed hats for Marjory and me, the Italian straws with wide floppy bows that we wore in springtime. There was one on the rack above me just now. Mrs. Satterlee, the seamstress who came to us two afternoons a week, had made the bows safer against the wind by placing a few stitches between the pins. Sarah was planning to make her own clothes when she grew up but I had decided to let someone else make mine, and to play the violin instead. — From "Gramercy Park," by Gladys Brooks.

In Alfreton, England, when the government told Farmer Samuel Critchlow that he must snop neglecting his venerable 15th century manor house, which is lacking part of its roof, has tomatoes blooming in the banquet hall and sweet peas growing in the dungeon, he explained, "The real blame lies with Oliver Cromwell, who came here with his cannon."

CROSSWORD PUZZLE

ACROSS

1. Breakwater
5. Timber
8. Float
12. Diliseed
13. N. Zealand parrot
14. Large lake
15. Gravely
17. Measure
18. Harem room
19. Evil spirit
21. Rational
23. Abate
26. Business letters
27. Mechanical part
28. Valuable possession
29. Behold
30. Size of paper
31. Rubber tree
32. Gr. letter
33. Incendiarism
35. Siamese coins
36. Deep hole
37. Explode
39. Manufactured
40. Separate
41. Russian community
42. Festival
44. Meditate
48. Again
49. Fuegian Indian
50. First garden
51. Tablets
52. Rainy
53. Tear

DOWN

1. Crazy
2. Numeral
3. Acid fruits
4. Musical study
5. Forever
6. Infrequently
7. Made hay
8. Bitter regret
9. Boxing rings
10. Proper
11. English letter
16. Sun god
20. Repasts
21. Dish of herbs
22. Worship
23. Plat
24. Lukewarm
25. Eaglestone
27. Flowering plant
30. Barrel makers
31. Indian
34. Regular
35. Harmonize
36. Procession
38. Dart
39. Gold digger
41. Musical note
42. Dude
43. Girl's name
45. Entangle
46. Twice five
47. Terminal

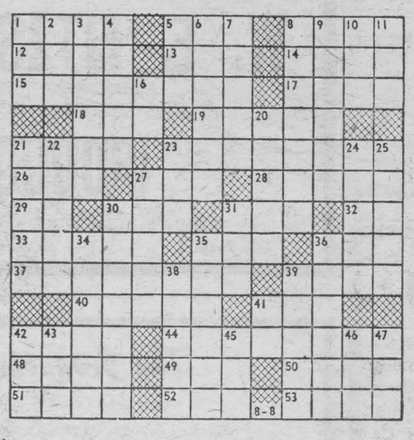

Answer elsewhree on this page

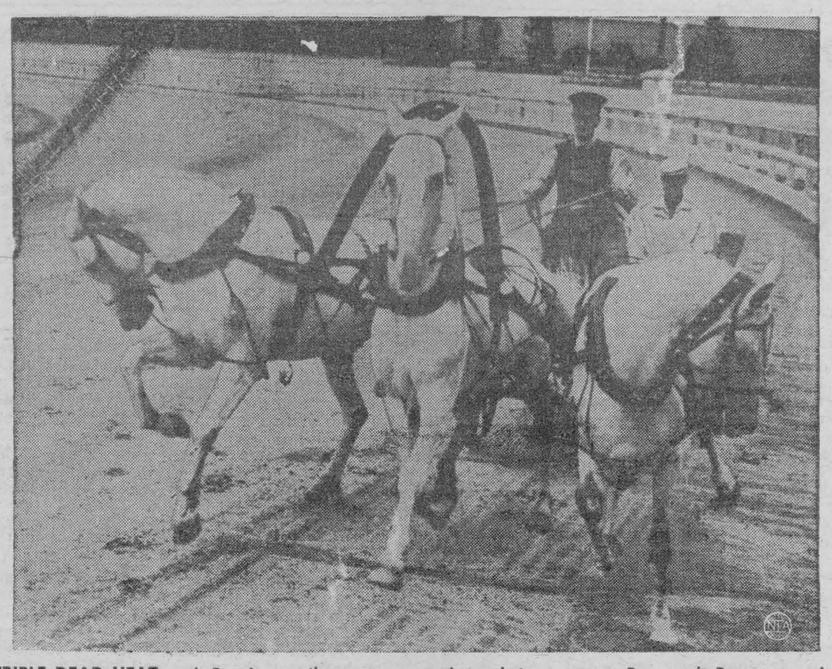

TRIPLE DEAD HEAT — A Russian troika team goes through its paces at Roosevelt Raceway prior to a pre-race exhibition. The team was presented to Cleveland industrialist Cyrus Eaton by Nikita Khrushchev last year.



DON'T TOUCH — Secondo Nerucci, a cardiac patient in Italy, ponders the apparatus in his lap, but he doesn't fiddle with the dials. The transistor unit makes electrical impulses keeping his heart beating.

Animal Friends Meet and Greet

For some time now she (Gretel the raccoon) has been showing a great interest in the goats. Not only does she insist upon accompanying me when I feed and milk them but often she strolls into the yard to pay them a visit all by herself. The older ones are tolerant of her, but contemptuous. After lowering their heads to sniff at her and make sure she is indeed Gretel, they dismiss her by blowing loudly through their nostrils, making a noise that sounds suspiciously like a Bronx cheer. But with the younger Penny it is different. Between her and Gretel there has sprung up some sort of understanding that bears an amazing resemblance to affection.

When Penny sees Gretel coming into the yard, she runs eagerly to meet her. Then a very strange pantomime is enacted. Penny, after lowering her head in greeting, raises it again and stands absolutely still. Slowly the raccoon rises on her hind legs, reaching her arms up high, until her hands can touch the goat's nose to pat it gently. Then gently, very gently, she takes the docile head between her two hands and draws it down, so that she can reach the long rabbit ears to stroke them, first one and then the other. And at last, still on her hind legs, she walks around the goat, combing with her long nails the fur on the neck, the side, the haunches, and up the other side to the neck again, while Penny stands like a statue, with her head down just as Gretel has posed it, her eyes closed, an absolutely ridiculous expression of ecstasy on her silly young face.

On fine summer days, when the goats are pastured and we are out for an afternoon stroll through the woods, Gretel will often go off at a tangent with clumsy harelike bounds. The first few times it happened I was startled, but I know now what this means, and peer through the brush to look for the glitter of white that must be streaking toward us. Their meeting in the woods has a peculiar poignant beauty in it that I shall never forget. Entranced, as motionless as Penny herself, I stand watching them as they go through their ritual — the patting of the nose, the stroking of the ears, the combing of the fur. After a time, satisfied, Gretel returns to me and Penny goes back to her browsing. — From "The Good Year," by Era Zistel.

THE FARM FRONT by John Russell

Important aids to the small farm and to the capable farmer wishing to establish himself on his own holding are contained in the new Farm Credit Act, states Agriculture Minister Douglas S. Harkness. The three developments in the federal farm credit system which won the approval of the House are:

Extension of the lending authority of the Veterans Land Act:

Increase of the maximum guaranteed farm improvement loan under the Farm Improvement Loans Act:

Long-term increased mortgage credit to farmers under the new Farm Credit Act.

The new Act increased to $20,000 from $15,000 the amount of loans for purchase of a farm or for farm improvements that may be made on a first mortgage, and made other provisions more flexible. For instance a loan can be based on 75 per cent of the appraised value of the farm instead of 65 per cent as formerly. Supervision is available for the loans on a voluntary basis. * * *

A new type of assistance — the supervised loan — can be made to applicants between 21 and 45 years of age to enable them to set up an economic farm unit. Successful applicants must have had five years farming experience. Supervision of the proposed farm operation will be a requirement when the loan exceeds 65 per cent of the appraised value of farm and buildings.

This type of loan may be as high as 75 per cent of the appraised value of the farm and chattels, but may not exceed $27,500.

When such a loan has been reduced to $20,000 or to 65 per cent of the appraised value of the farm, whichever is the lesser, the applicant may be eligibile for assistance under the Farm Improvement Loans Act.

* * *

The Corporation will provide supervision of the farm through the VLA and will continue supervision if the borrower desires it, after it has ceased to be compulsory under the agreement.

Interest on the loans has been fixed at 5 per cent which, the Minister said, would be more equitable to borrowers than a fluctuating rate based on the cost of the money to government. The Minister also indicated that this rate of interest over a period of time was expected to cover the operating costs of the Corporation.

* * *

Appraisal o. the farms will be done by the VLA and will include forest products. Life insurance will be taken to cover each loan. The part of the loan based on livestock and chattels security will have to be repaid in ten years; the part based on land might be amortized over a 30-year period.

The cost of a loan to the farmer therefore includes the interest rate of five per cent; insurance; and appraisal fee (not more than $100); and the supervision fee. * * *

The Canadian Farm Loan Act will be replaced and succeeded by the new Farm Credit Act with the new Farm Credit Corporation taking over the assets and responsibilities of the Canadian Farm Loan Board.

The Corporation will comprise five members to be named by the Governor-in-Council. These will be assisted by an advisory committee to be appointed by the Minister of Agriculture.

Mr. Harkness said that in general the approach of the government has been to enter the field of farm credit to ensure that family farms and those who work their own farms may be able to get sufficient credit to cope with the rapidly moving commercial agricultural development in the face of a reduced farm labor force and increased output per man-year.

The bill makes it possible for younger, energetic farmers to take up farming as a permanent occupation and to establish themselves more quickly. It will encourage the best personnel, those who can continue this increased production per man-year, to remain on the farm.

The Minister said farmers have had to supplement their capital with credit more and more during the last 50 years and increasingly so since the advance of mechanization and the investment required for livestock on commercial farms in the post-war years. * * *

For that reason the extension of credit provided in the new Act, incorporating the Canadian Farm Loan Act, was among the most important pieces of legislation considered by the House.

The Act had been devised after studies of the small farm family problems and suggestions advanced by farm organizations.

Credit is needed not only for the operation of an economic farm unit but for the transfer of the farm from owner to owner and from generation to generation. The investment in livestock and equipment has been growing in proportion to the investment in land but farms have also had to be made bigger to conform to new economic conditions. This means a farmer needs considerably more capital to start in on his own or to expand into a profitable unit.

A survey of 5,000 veterans established under the Veterans Land Act, which administers supervised farm loans, shows that where credit is extended to provide an economic farm unit the farmer can pay reasonable costs for money borrowed and still be in an improved position in net returns.

Upsidedown to Prevent Peeking

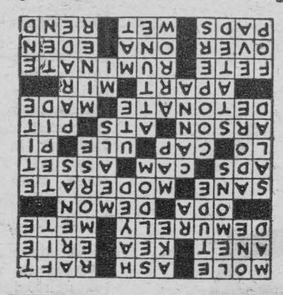

The Bible in Verse

In the beginning, God made
heaven and earth.
To all living things, He gave
them birth . . .
The generation of Adam came
down the line.
Some not so nice and some
very fine.

When the ladies of Seneca, S.C., settle down for their weekly ordeal under the hair drier at Mrs. Henry L. White's beauty parlor, they are apt to take comfort in the Bible — not just any Bible, but the proprietor's own rhymed-couplet version of the books of Genesis and Exodus. As one customer said last month: "It's just wonderful! It helps you to understand the Bible, and the poetry thrills you anyway when it rhymes like that!"

Pert and energetic at 50, Mary White makes no pretense of creating great literature. "I write it as fast as I can write, and it almost seems to rhyme itself," she says with awe. She discovered her talent by chance in 1954, when she had an operation so serious that "they didn't know whether I was going live or die." While convalescing she decided to make an outline of the Bible "in order to really learn it. But it started coming in verse."

After Sunday morning church and lunch, she sits down at her desk with eight volumes of Clarke's Bible Commentaries, her own Bible, her pencils, and a wad of paper, rhyming busily. "I've got to feel like I'm close to God," she says. "I very seldom make changes. When I go back and read it, it seems fantastic that I wrote it."

Mrs. White is proud of her rendition of the serpent's temptation of Eve (Genesis 3:1-5):

He asked of the woman, Eve, so
sweet,
"Why do you not of this one
tree eat?
. . . Your eyes would be opened
and all things know;
The difference between evil and
also good.
Eat," said the tempter. "You
really should."

Mrs. White has every intention of finishing the remaining 78 books, "even if I have to write Revelation from a wheel chair." When an aging admirer mentioned regretfully that she herself would be in heaven by that time, Mary replied: "Well, you'll know what it all means, and I'll still be down here guessing."

,From NEWSWEEK

THE SUNDAY SCHOOL LESSON

By Rev. R. B. Warren, B.A., B.D.

THE PERIL OF PRIDE

Obadiah, Verses, 1-4, 10-15

Memory Selection: Seek good, and not evil, that ye may live: so the Lord, the God of hosts, shall be with you, as ye have spoken. Amos 5:14.

The prophecy of Obadiah concerning the Edmonites, descendants of Esau, is only one chapter of 21 verses. But it teaches some important lessons. Jacob and Esau struggled within Rebekah's womb (Genesis 25:22) and the struggle continued between the men and their progeny. The Edmonites had taken advantage of the Israelites in the day of their calamity when they were being taken captive by foreigners. The Edmonites had taken of their substance and had slain of those who escaped from their captors. Obadiah predicts, "As thou hast done, it shall be done unto thee: thy reward shall return upon thine own head."

One should be a defender of the weak and not a mocker. Occasionally it happens in school that one child may hold another up to contempt because of his poor clothing or some deformity and persuade others to do likewise. Parents should teach their children to rally to the side of the oppressed, the poor and the orphans. It is cowardly to run with the crowd to do evil.

The Edmonites were a proud people. Their dwelling place high in the mountains of Seir, afforded excellent protection from any enemey. But the Lord said, "The pride of thine heart hath deceived thee, thou that dwellest in the clefts of the rock, whose habitation is high: that saith in his heart, Who shall bring me down to the ground? Though thou exalt thyself as the eagle, and though thou set thy nest among the stars, thence will I bring thee down, saith the Lord." Today desolation reigns on every hand, and Obadiah's warnings and predictions have been woefully verified! "Pride goeth before destruction, and an haughty spirit before a fall." We have seen this scripture fulfilled in such well known figures as Hitler. We have witnessed it in our own communities. Shame, disaster or disease can soon humble the proud. Let us humble our hearts before the Lord. All we have we owe to Him. Let us say with Paul, "God forbid that I should boast, save in the cross of our Lord Jesus Christ, by whom the world is crucified unto me and I unto the world."

ISSUE 35 — 1959



IN THE SWIM — New York Gov. Nelson Rockefeller splashes in the water at the beach in San Juan, Puerto Rico.

Mink Barometer Forescasts Boom

By Ward Cannel
NEA Staff Correspondent

New York — In these odd times it is hardly surprising to find that the mink has become an important omen of the national economy.

In fact, the whole fur market — now winding up in New York — is usually six months ahead of the nation's business health: declining before a slump; rising before a surge.

As mink occupies 75 per cent of the industry, listen first to Mike Forrest of Coopchik-Forrest, a top mink wholesaler-manufacturer:

"This is our best year ever. Retail store ordering was tremendous, especially in mink coats. This is most important when you realize that the bulk of mink apparel is bought in small pieces: stoles, jackets, capes, boleros."

And from Herman Meltzer, co-owner of the Evans Fur Co. in Chicago — largest fur retailer in the world:

"This should be a much better year than last year. We have never had such exciting furs to offer the woman."

And from the entire fur industry, J. George Greenberg, executive director of the Associated Fur Maufacturers, Inc.:

"It is conceivable that the industry all-time high will be closely approached — or possibly surpassed."

He is talking about the late 1940's when the retail volume of furs in America reached $450 million dollars.

But last year, it was about 300 million. So it is wise to listen with reservation to predictions from men in the skin game.

"But even if you cut their optimism in half," according to Ed Stanton, long-time fur market observer, "it still looks like a good season ahead — at least 60 million dollars up."

But not because mink prices have come down. Actually skin prices have gone up substantially.

What will account for the increased market is a curiously assorted hutch of puff, muff and science.

For the first time in its history, the fur industry turned to heavy promotion, beginning with the formation of the FIFC — the Fur Information and Fashion Council — supported by everybody.

Fur advertising will be heavier than ever this year.

Several manufacturers have paid heavily to have top European couturiers design appealing — but moderately priced — fur collections.

Other manufacturers have signed on American and Canadian designers.

* * *

Science has come up with new processes and dyes. Consequently, once heavy beaver is featherlight today and available in most of the colors that match women's lipsticks: green, red and white.

Rabbit is out in every color in the rainbow. Otter has been treated to give it prestige. And hair seal (a version of otter) is described as a "hot item."

While full garments of rabbit, moleskin, hamster, American broadtail and pony will be beckoning from store racks, retailers also report they have never seen a season with as man fur-trimmed garments.

Fox is back as a top coat and suit trim. Raccoon and mink are being used widely for trim. Hats and handbags are either all-fur or fur embellished.

If it is, everybody tells me, a fur year, then it's going to be a fat year. And as fat years cost money. Dad, you'd better have an agonizing reappraisal of the family budget.



MUTATED MINK: Good times for everyone but him.

SHOUT IT FROM THE WANT ADS

For Sale

COCKSHUTT 30 TRACTOR, used, Astral Refrigerator, used.
L. J. Gibbons, Iroquois, phone OL 2-4507.

MOFFAT gas range, 4 burners, may be seen at Cardinal Motor Sales, Cardinal; also piano can be seen at home of Mrs. Claude Stewart, Iroquois. 16-3p

FINDLAY coal or wood range, shelf, reservoir, white enamel late model used 5 months, in perfect condition. Wood burning heater, sheet steel with cast iron top, bottom, door; swing top for large blocks. Harry L. Foster, RR1, Iroquois, phone OL 2-4607. 16-2c

DINETTE set, consisting of table, 4 chairs and china cabinet; Acme cook stove. Priced reasonably. Mrs. Keith St. Pierre, Iroquois, RR2. 17-2c

BICYCLE, gents; kitchen cabinet; channel 7 aerial.—Ray Parmeter, OL 2-4850. 1c

FIVE DOZEN fresh pullet eggs, $1.00. Iroquois Egg Grading Station. 1c

HAVE BURNER—WILL SELL. Furnace or range Kemac oil burner of maximum capacity. Adaptible for automatic or manual use, plus 200 gallon tank approx. half full grade one oil and approx. 40 ft. of copper oil line. Entire equipment used 4 seasons. Reason for sale, converting to natural gas. Priced rock bottom for quick sale. $125.00 cash for the lot. Phone 371 Cardinal after 6.30 p.m. Fridays excepted. 1c

JELLY AND PRESERVING Crab Apples, 11 qt. basket, $1.00. Also Duchess and Wealthy and later varieties of apples. Stanley Shaver, RR1, Iroquois, phone OL 2-4692.

HOME must be sold to settle estate, located on Church St., Iroquois, 8 rooms, 3-piece bath, full basement, oil furnace, garage and large lot. Make us an offer. Dial WA 5-2380. Irving H. Miller Limited, Realtors, Prescott, Ont. 17-2c

Wanted

TEACHER WANTED — The Matilda Township School Area Board requires one qualified teacher. Duties to commence on Sept. 8th, 1959. Lorne Bouck, Sec'y-Treas. 16-2c

MIDDLE AGE LADY as housekeeper and care for two school children, light household duties. Apply Box 34, Iroquois or call at this office. 17-2p

CLERK, permanent position, bilingual preferred but not necessary. Apply in writing only to Box 205, Iroquois. 17tf

For Rent

APT. two bedrooms, large living room, builtin kitchen, 3-piece bath, all tiled floors; hot water heated, heavy wiring, situated 3 miles west on highway. Telephone 600r4, Cardinal. 1c

6-ROOM furnished or unfurnished, 83 Maple Ave. Rent from Sept. Mrs. Fred Bulmer.

Lost

FEMALE foxhound, tattooed — Frank Sisty, Iroquois, OL 2-4042. 1c

Property For Sale

RANCH STYLE 7-room Brick Bungalow, situated just off Eliz. Drive, with fine view of lake; 3 bedrooms, 4-pc. colored bath, oak floors throughout, tile in kitchen, bathroom; aluminum windows with self-storing storms, screens. Full basement dry year round with poured 10" concrete wall; automatic forced air oil fired furnace, glass lined hot water tank with 10 yr. guarantee; single garage; lot 75'x140'. For full information call OL 2-4549 or OL 2-4394 or write Box 227, Iroquois. 16-3c

SPRINGERS of all breeds, Jersey, Ayrshires or Holsteins. Also a 1950 Pontiac Car for sale cheap or trade for cattle "or what have you" to trade. J. N. Martelle and Sons, Cardinal, Ont., phone 611r5. 17-2p

Albert Gale

AGENCIES LTD.

Realtors — Morrisburg, Ont.

Phone KI 3-2898

35 ACRE FARM excellent stone house with pressure system, hydro, apple trees, large two decker hen house holding 1000 hens, also implement shed and garage. 10 acres plowable, 25 acres mixed bush, low taxes located next to village. Fine opportunity for a retired couple. Full price $8500.

90 ACRE FARM, good house and buildings, 70 acres under cultivation. Full line of equipment, 13 head of cattle, one horse. Located 4 miles from town on main highway. Full price $15,000. With good terms.

TWO BEDROOM HOME on nicely landscaped lot in Morrisburg, low taxes, close to churches and schools, priced to sell at only $7000, with a down payment of $1500.

SOLID WELL BUILT home on spacious lot, three bedrooms, large living room, dining room and very modern kitchen and bathroom. Owner selling due to ill health. Priced for quick sale at $12,000. with excellent terms.

HERE IS A REAL BUY at $8000. Two bedroom home with living room, dining room, modern kitchen and sun porch, on large lot in excellent location. With low down payment and good terms.

EXCELLENT REVENUE property solid brick home divided into two two apartments renting at $80 a month, low taxes good location in Morrisburg. This is a good investment property priced at $10,000.

INQUIRE about our beautiful St. Lawrence river front lots suitable for cottage or permanent homes. These lots have a wonderful scenic view of the river situated between Morrisburg and Iroquois. Reasonably priced, with an area of 1500 sq. ft.

C. N. Huntley Res. ph. KI 3-2889 — F. Fisher Res. ph. KI 3-2355

Personals

THANKS to St. Jude for special favor granted.—A.P.

MONEY TO LOAN—Unlimited Money Loans, to City and Farm Folks. Money for anything and anywhere. Phone or write now. DIALLING INVESTMENTS LTD., 380B Bloor St. West, Toronto. WA 2-2442.

GET AHEAD IN BUSINESS!
SOUND BUSINESS TRAINING OPENS THE DOOR TO BETTER JOBS, INCREASED PAY
Take Advantage Of Fall Term Opening
Day Classes Comence Sept. 1, 1959
Cornwall Commercial College
CORNWALL, ONTARIO PHONE WE 2-1450



The Best Book for Your Money

Here's one very helpful handbook that will hold the interest of every member of the family . . . a B of M Savings Account passbook — which can be your *passport to better living.* It's the ideal book for those who look ahead and plan . . . Get the whole story by visiting your nearest B of M branch. Open a B of M Savings Account for each member of the family today.

BANK OF MONTREAL
You'll like Saving at Canada's First Bank
"MY BANK" TO 2 MILLION CANADIANS B of M

Iroquois Branch: CHARLES HODGERT, Manager
Morrisburg Branch: S. GORDON WALROTH, Manager

WORKING WITH CANADIANS IN EVERY WALK OF LIFE SINCE 1817

Hyndman

Miss Sheila Grant, Ottawa, is spending two weeks holiday here with her parents, Mr. and Mrs. Robert Grant.

Mrs. Don Ellis and daughter, Wendy, spent Wednesday with her sister, Mrs. Cecil Somerville.

Mr. Lloyd Conley is holidaying in Ottawa with his uncle, Mr. John Carson and family.

Threshing is the order of the day in this vicinity and the farmers are well pleased with the crop they have.

Mr. Howard Robinson, Spencerville, spent Saturday with their son, Mr. and Mrs. Hubert Robinson, Spencerville.

Mr. and Mrs. Lorne Conley and girls were Sunday visitors at the Lattimore home.

Masters Ronnie and Roger Francis have returned home after spending a few days with their uncle and aunt, Mr. and Mrs. Orval Baker, Iroquois.

Mr. and Mrs. John Conley, Brockville, were Sunday tea guests of his parents, Mr. and Mrs. Robert Conley.

Mr. and Mrs. Milmuir Jones, Toronto, Mrs. Robert Wright, Spencerville, were Wednesday tea guests of Mr. and Mrs. Roy McCailey.

Mrs. Janet Lattimore spent Thursday with Mrs. Cecil Somerville.

Mr. and Mrs. Harold Francis, Prescott, were Friday evening visitors of Mr. and Mrs. Roy McCailey.

Sunday visitors at the home of Mr. and Mrs. Roy McCailey were Miss Nora Dulmage and little brother, Douglas, of Heckston; Mr. Jim Waley, Kingston; Mr. and Mrs. W. Bennett, Cardinal; Mr. and Mrs. Duncan Cameron, Mountain; Mr. and Mrs. Chas. Forrester, Heckston; Mr. and Mrs. Melvin Black, Oxford Station.

IN MEMORIAMS

FADER — In loving memory of our dear daughter-in-law, Velva G. Fader, who passed away August 27th, 1958.
God knew that she was suffering
That the hills were hard to climb
So He closed her weary eyelids
And whispered "Peace be thine"
Away in the beautiful hills of God
By the valley of rest so fair,
Sometime, someday, we know not where,
We will meet our loved one there.
Mother and Dad Fader

CARDS OF THANKS

With sincere appreciation we wish to thank all those who sent flowers and cards and for expressions of sympathy at the time of the passing of the late Charles Hart.

The Family

* * *

We wish to extend our sincere thanks to our many friends for their kindness and sympathy and floral tributes and also to the Rebekah Lodge, at the time of the death of our dear father, Mr. Herbert Hanson.

Mrs. C. Wylie and family, Mr. Mason Hanson.

* * *

I would like in this way to gratefully thank all my many friends and neighbors for their cards, letters, gifts, flowers and personal calls while I was a patient in Brockville General Hospital. These acts of kindness were deeply appreciated and will always be remembered.

Paul Anderson

* * *

A sincere thank you is extended to our friends for their thoughtfulness and kindness during the illness and death of our beloved wife and mother.

Kenneth MacIntosh, Gertrude and Margaret.

* * *

We wish to extend our sincere thanks to our many friends, neighbors and relatives for their messages of sympathy and floral tributes; also their kindness in any way during our recent bereavement in the loss of a husband and father. This will long be remembered.

Mrs. Bertha Hanson, Mrs. Dora Wylie, Mr. Mason Hanson.

* * *

I would like to express sincere thanks to my neighbors and friends who sent cards, letters, flowers and fruit; also White Church W.M.S. for the beautiful flowers received and those who remembered me while I was a patient in Winchester District Memorial Hospital.

Mrs. Chas. Armstrong

* * *

I wish to thank the officers and members of the local Union 14080 for the cheque donoted to me when I was unable to work at the mill on account of illness. It was greatly appreciated.

Kenneth Thompson

* * *

I wish to gratefully thank all who sent me treats, flowers, letters and cards, also those who called on me personally, during my stay in the Hotel Dieu Hospital, Cornwall.

Ricky Roberts

BINGO! BINGO!
Sponsored by Canadian Corps Association
Cardinal Unit No. 116
In Aid of Charity
Friday, Sept. 4th
Starts 7.30 p.m.
EVERYBODY WELCOME

WILEY — RUST

The marriage of Miss Kathleen Myrtle Rust, daughter of Mr. and Mrs. James William Rust of Hamilton, Ont., and Eric Hogle Wiley, son of Mrs. Hogle Wiley and the late Mr. Wiley, of Toronto, took place at the Metropolitan United Church, Toronto, on August 15. The Church was decorated with white gladiolias and mums and the officiating clergyman was Rev. Frank Brisbin. The organist was Mr. Sedgwick.

The bride was given in marriage by her father and looked very charming in a gown of white lace over taffeta embroidered with seed pearls, having long sleeves and bouffant skirt with bustle back. Her illusion veil was gathered to a crown headdress and she carried a large white orchid set in white snowdrift mums and stephanotis.

The maid of honor, Miss Arlene Meadows, was dressed in a white waltz length dress of chantilly lace over eggshell taffeta. She carried a cascade bouquet of white shasta daisies and yellow French carnations.

The groomsman was Adrian Wiley, brother of the groom, and the ushers were Messrs. Morley Hughes and Dr. John Magder.

They will reside in Toronto.

STRADER'S HILL

The sympathy of the community goes out to Mr. and Mrs. Ferguson Froats in the death of the latter's father, Mr. Charlie Hart, of Ingleside, and also to Mrs. Herbert Hanson and to the family of Mrs. Hanson due to his recent death.

Mr. and Mrs. Ralph Cougler and Judy of Morrisburg spent Friday at the home of Mr. and Mrs. Alton Riddell.

Mr. and Mrs. Ralph Serviss and Ernie had dinner on Sunday with Mr. and Mrs. Spencer Fawcett, of Hulbert.

Mr. and Mrs. Herbert Hanson of Iroquois, was an over night guest of Mr. and Mrs. Alton Riddell Monday night.

Mrs. Della Missey of U.S.A., who has been visiting at the home of Mr. and Mrs. Cecil Hanson had the misfortune to fall and break her hip. She was rushed to Ottawa Civic Hospital by Exclusive Ambulance where she will be hospitalized for some time.

Mr. and Mrs. Ralph Serviss called on Mr. and Mrs. Ferguson Froats on Sunday afternoon.

Mr. and Mrs. Jimmy Casselman, of Brockville, spent Sunday evening with Mr. and Mrs. Alton Riddell.

IROQUOIS CWL HOLD FAREWELL PARTY

Mrs J. P. Vermette was hostess to members of St. Cecilia Parish Council who gathered at her home on Wednesday evening, August 19, 1959, to bid farewell to Mrs. Edward Provost who is leaving shortly with her family, for Valleyfield, Que; also to Mrs. M. M. Palko, whose family will soon move to Cardinal, Ontario. In spite of these impending departures, a gay evening was spent in games and talk, topped off by deluxe refreshments. A handsome lamp and aluminum tray were presented to Mrs. Provost and Mrs. Palko, respectively, after the Secretary, Mrs. Hugh Mathewson, had spoken the following words of appreciation:

"I have been asked to do something hard to-night; to sum up our collective regret at losing two of our best helpers and friends—Mrs. Provost and Mrs. Palko. This is not the time, nor is it possible to speak of all their virtues and good works, but you have never heard either of them says 'Don't ask me to do this; let someone else do it—I have done **my share**!' In a group as small as ours, it might seem that the same few did all the work, and that it might be more just to spread the effort more evenly throughout the Parish. In our Parish Council, however, we have been most happy, in that our members do their work for God —for love of Him, and not for personal prestige. No one has shown that lovely spirit of devotion more consistently than have these two members whom we are so soon to miss. However, in this world we must adjust ourselves to change and as Mrs. Provost and Mrs. Palko go out to serve our Lord in other parts of His vineyard, they must know they are not forgotten here. We are proud to share them with others of God's children. We are proud to have known them. We ask God's blessing on them both, and beg them to accept these gifts by which they may remember us."

OPEN AIR DANCE
EVERY WED. NIGHT
Music by Good Orchestra
ADMISSION 75c
35 x 70 feet Floor Space For Rent
For Your Record Hop
STAN BARKLEY

HANESVILLE

Mr. and Mrs. Ernie Fader, of Spencerville; Mr. Johnson Fader and Gayle of Brockville, were weekend visitors of Mr. and Mrs. A. Fader.

Mrs. W. B. Reynolds is spending a few days with her sister-in-law, Mrs. B. McQuaig, of Newington.

Miss Anna Leizert is spending a few days with friends in Toronto.

Mr. G. Fader returned home with Mr. Wesley Coons to Detroit and will be spending a few days there.

Miss Joan Anderson is spending a few days with her aunt, Mrs. Riddell of Shanly.

M. and Mrs. Morris Serviss of Iroquois, had dinner on Sunday evening with her aunt, Mrs. A. Fader.

NOTICE OF SALE BY TENDER CONFISCATED FIREARMS

The Ontario Department of Lands and Forests will offer confiscated firearms, row boat, three lots of traps and miscellaneous articles for sale by sealed tender at the place and on dates shown below.

Department of Lands and Forests, Provincial Government Building, Kemptville, Ontario.

September 8th, 1959—9.00 A.M. to 5.00 P.M.
September 9th, 1959—9.00 A.M. to 5.00 P.M.
September 10th, 1959—9.00 A.M. to 5.00 P.M.
and 6.00 P.M. to 9.00 P.M.

Tenders will be accepted at the above address only, and will not be accepted after 9.00 P.M., Thursday, September 10th, 1959.

Firearms and other articles will be available for inspection at the above address on the above dates.

PRESBYTERIAN MEN
THE FIRST MEETING FOR THE MONTH OF SEPTEMBER OF THE PRESBYTERIAN LAYMEN'S COUNCIL WILL BE HELD IN KNOX PRESBYTERIAN CHURCH IN IROQUOIS, ON TUESDAY NIGHT, SEPTEMBER 1ST, 1959.
MEN
BRING YOUR BIBLE

Hay Fever Sufferers!

DRISTAN TABLETS AND SPRAY	ea. $1.25
PYRIBENZAMINE TABLETS	65c—$2.30
CHLOR-TRIPOLON TABLETS	4-8-12 Mgm.
THERUHISTIN S. A. FORTE	$1.25
MEPEDYL TABLETS	$1.50
REXALL'S ASMA-KETS	$1.25
NEW 'KRYL' TABLETS	$1.25

"BACK TO SCHOOL"
HOME PERMANENTS — TONI, TONETTE, BOBBIE, PROM, QUICK and CREST.
WATERMAN PENS AND PENCILS
LEATHER BINDERS, TYPING PADS
RON. GILMER PHARMACY
OL 2-4379 EMERGENCY OL 2-4358

Iroquois Golf Club
Iroquois Golf Course is nearing completion and will be opened in 1960. Annual dues are: Man $20.00; Lady $15.00; Man and Wife $30.00; Student of Primary or Secondary School $5.00; Associate Member (all club privileges except playing on course) $5.00.
All except student or associates must join club by paying an Initiation Fee of $15.00 if paid before Sept. 1, 1959, or $25.00 if paid after that date. Initiation fee includes spouse at no extra cost.
Forward Payment to C. W. Hodgert, Iroquois Golf Club, Box 160, Iroquois, Ontario.

Strader & Crabbe
LIMITED
Insurance - Real Estate
(Office 1 Door West of Post Office)
Telephone OL 2-4567

Building *of all Kinds!*
●—SUMMER HOMES — BOAT HOUSES — GARAGES
●—ROOFING — CONCRETE WORK
TOM MILLAR
PHONE OL 2-4407— —IROQUOIS

LOCKERS FOR RENT
FREEZER-PAK CARTONS HAMPERS
RELINERS BASKETS
APPLES FOR SALE
St. Lawrence Valley Co-operative Cold Storage
IROQUOIS — ONTARIO

Imperial Esso Oil
FURNACE — STOVE
GASOLINE AND MOTOR OIL
— LOOK TO IMPERIAL FOR THE BEST —
OL 2-4592 Clifford McQuaig

Chas. Shaver's Sales
Studebaker-Packard Dealer
POWER LAWN MOWERS
4 and 2 cycle
from $46.95 up
dealer for
Gale - Buccaneer
OUTBOARD MOTORS

W. E. FITZSIMMONS
AMBULANCE SERVICE
FUNERAL HOME
IROQUOIS
FURNITURE STORE IN THE PLAZA
OL 2-4452 — or — OL 2-4577

The Iroquois Post
AND MATILDA ADVOCATE
Published Every Thursday at Iroquois, Ontario.
Member of the C.W.N.A.
K. KIRKBY—Editor and Publisher
J. A. KEELER, Manager MRS. J. A. KEELER, Press
Subscription Rates:—
$2.50 per year in Canada; $3.50 per year in U.S.A.