100 YEARS 1894 1994

The Chesterville Record

FOUNDED IN 1894

Volume 100, Number 11 | Chesterville, Ontario | Wednesday, October 26, 1994 | Single Copy 50¢ (GST Included)

Briefly

Drinkers were under legal age

WINCHESTER — Two youths, including one from Chesterville, have been charged with consuming alcohol under the legal age of 19. Winchester OPP Sgt. Brent Mattice said that as a result of a complaint, OPP and provincial liquor inspectors attended a dance at the Winchester Arena Oct. 14 and charged the two, who cannot be named as they are minors. Police and LLBO officials are still investigating whether charges should be laid against the event's licence holder.

Monster bingo

CORNWALL - The SD&G Resource Centre for Injured Workers is holding a "monster bingo" Nov. 5 at Nativity Hall. Tickets are available at Mitchell's Store, Pitt St. North, One Stop Mini-Mart, Lefebvre St., Nativity Hall and St. Andrew's Convenience Store, Hwy. 138.

MacNeil's Christmas

CORNWALL - Eastern songbird Rita MacNeil will bring her own Christmas flavor to Aultsville Theatre in Cornwall for two performances - Nov. 13 and 14 at 8 p.m. Reserved seating tickets are $25 and went on sale Monday, Oct. 17 at Music World in the Cornwall Square.

Merchants meet

CHESTERVILLE — The Chesterville Merchants' Association has planned a meeting for November 8, 7:30 p.m., at the Nelson LaPrade Centre. Everyone is welcome to attend.

Thieves target Williamsburg office

Crime Stoppers this week is asking for the public's assistance in solving a break and enter at Williamsburg Township's municipal office in Williamsburg October 16. Thieves entered the building through the side door around 11:45 p.m., and once inside, kicked down doors to the kitchen, seniors' room and office area. The suspects pried open a cash drawer, where they took an undetermined amount of money, and broke into the vault, taking $100. Also stolen were an IBM PS/1 SVGA processor and monitor, model 12-1130, serial number 23XN197 and an Epson Action Laser II printer, serial number 4530126115. The total value of the stolen items is $5,000. If you have any information on this or any crime, call Crime Stoppers toll-free at 1-800-265-TIPS (8477). If your tip leads to an arrest, you may qualify for a cash reward of up to $1,000. You do not have to reveal your identity to help solve a crime.

CRIME STOPPERS ECHEC AU CRIME

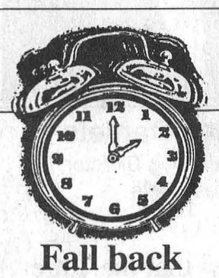

Fall back

Don't forget to turn your clock BACK one hour before turning in Saturday night as we return to Standard Time at 3am Sunday.

This Week

Village pursues tree grant.....2

Waitressing a rewarding career for local woman.....5

Mental health care steps out into the community.....6

Express caps weekend with win.....19

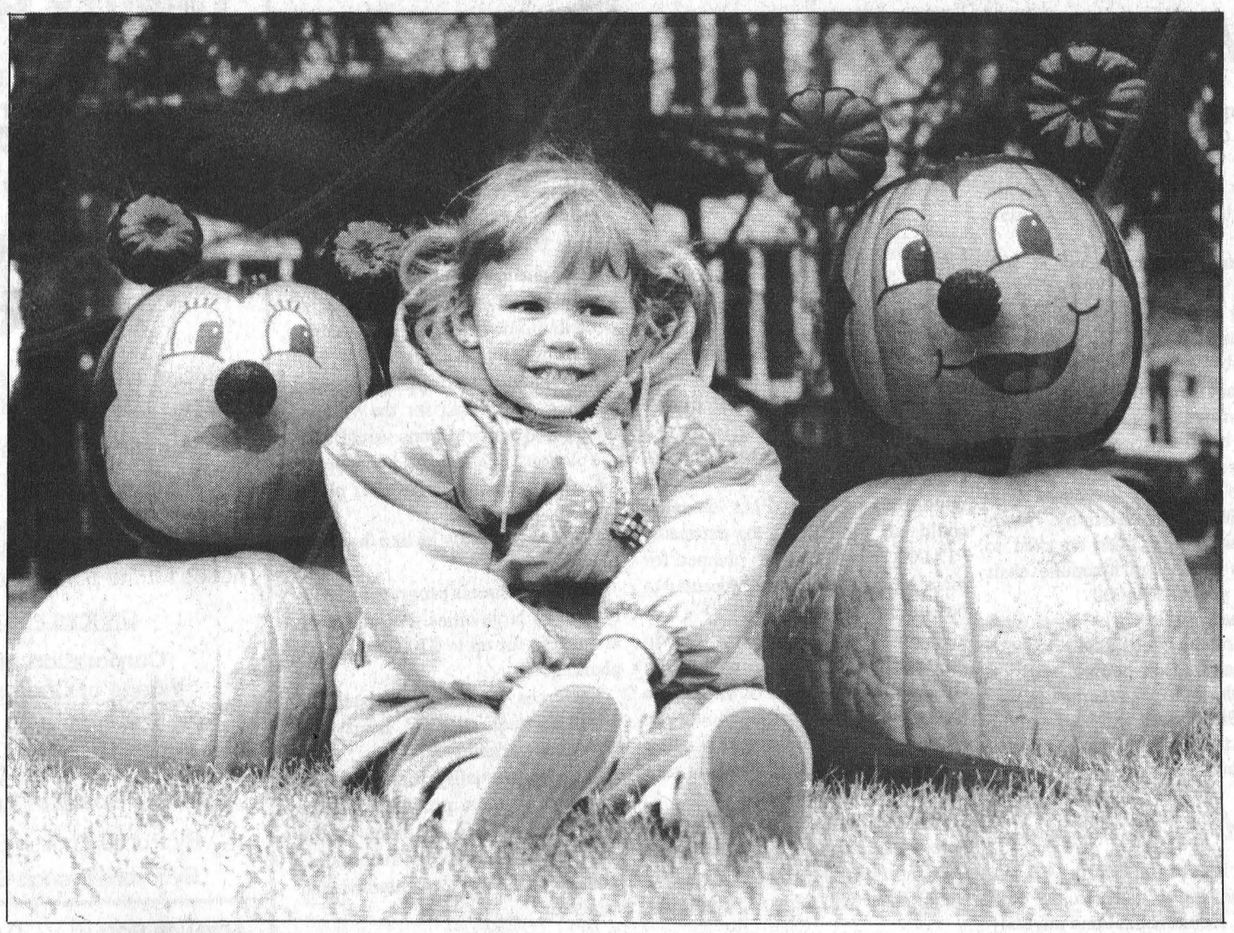

Three Mouseketeers

Three-year-old Shelby Fyke of Chesterville gleefully took her place between Minnie and Mickey Mouse pumpkins at Vanden Bosch Farms in Chesterville's south end Monday. The pumpkins are part of an elaborate Halloween tribute arranged by the Vanden Bosch family with the help of friends and neighbors. For more photos, please see page 7.

Record Photo - Hewitt

Police prepare forces for Halloween hijinks

Greg Hewitt
Record Staff

CHESTERVILLE — Halloween is fast approaching, and local police forces are gearing up to minimize the potential for mischief.

Both Winchester and Long Sault OPP will be bolstering their numbers Halloween night, and say their presence will definitely be felt in Stormont and Dundas county villages.

Winchester OPP Sgt. Brent Mattice said the streets of Chesterville, which have a sporadic history of Halloween vandalism, will be patrolled by "as many bodies as we can get" Monday night.

But Mattice noted that police will be stretched that evening with a number of centres to protect, and called on parents and teens to use common sense.

"Certainly there's some pranks involved with Halloween, that's expected. But malicious damage is not a prank," Mattice said.

"Needless destruction of property is not about Halloween — Halloween is for kids. Let the kids enjoy it."

Police are also asking residents who wish to report incidents on Halloween night only to phone the detachment directly at 774-2603.

Long Sault OPP Sgt. Brad Eamer said the detachment will also strengthen its numbers for the evening. "Nobody gets the day off," he said. "Extra patrols will be out for sure."

Eamer said the detachment will pay close attention to centres where mischief problems have been evident in the past, and said the force will call on a number of its auxiliary members to enhance police presence.

But he noted that Halloween has been reasonably quiet in the detachment's area in the past few years, and said the trend would hopefully continue since October 31 this year is a Monday.

Safety is also important for the area's younger set, many of whom will be canvassing residential areas for a more traditional Halloween mainstay, candy and treats. The following are safety tips from the Stay Alert - Stay Safe Foundation and Canadian Tire's Child Protection Foundation.

— Wear makeup instead of a mask so you can see properly.

— Go trick-or-treating with family and friends. Let people know your route.

— An adult should inspect all treats before they are eaten.

— Walk, don't run. Look both ways before crossing the street. Visit one side of the street and then the other instead of criss-crossing.

— Go only to homes where lights are on.

— Don't go anywhere with a stranger. If someone invites you inside their home, say "No thanks."

— Carry a flashlight to help you find your way.

— You'll walk more easily in a short costume.

— Know where the Block Parents are in your neighborhood.

MUNICIPAL *Election '94*

Ratepayers' group eyes Roxborough seats

Greg Hewitt
Record Staff

MOOSE CREEK — Roxborough Township's municipal election race has become a team effort — with a slate of candidates joining together and running as what is in effect an alternate council.

The group, made up of members of the Roxborough Ratepayers Association, is headed by former Roxborough Reeve George Crites, who is challenging incumbent Reeve Carson Payne. Group member Rene Lalonde is challenging former councillor Len Sabourin for the deputy-reeve's spot, and group members Raymond Abraham, Eliot McRae and John Brabec are seeking council seats against incumbents Alton Blair and Daryl McRae and newcomer Donald Massia.

Payne, who lives just outside Moose Creek, is a real estate salesman and computer consultant. He cites a number of successes over the past three years in his bid for re-election.

He said the township's financial position has been strengthened to the point where it was able to put money into reserves, while keeping tax increases to a minimum.

Payne also noted a number of businesses were brought to the township, including a bagging plant in the north end, a restaurant-bar planned at the intersection of County Road 15 and Hwy. 138 and the possible building of a bulk feed plant in Monkland. Payne said that these developments, along with Moose Creek's $8-million water and sewer project, will help broaden the tax burden among taxpayers.

He also noted that he is working to attract a Browning-Ferris Industries composting, recycling, bagging and landfill site in the northwest corner of Roxborough Township.

"There is money to be made in garbage," Payne said, adding that the industry would put the township in a good financial position for many years.

Other successes have included upgrading township vehicles and roads, Payne says.

He also said that under his direction, council learned to think of the township as a whole. Payne also noted that he has an advantage, in that he was not born in the township and does not have an allegiance to any particular area over another.

The race for deputy reeve has also drawn two candidates, incumbent Len Sabourin and newcomer Rene Lalonde.

Lalonde, a retired high school teacher, is now a cash crop and beef farmer between Moose Creek and Avonmore. A life-long Roxborough resident, he says his priority is to make the township's business more "user friendly" and open.

Lalonde, who taught in local high schools for 19 years before retiring in 1981, says he believes the current council is not receptive to residents who attend meetings, treating them like a "thorn in the side."

"I think they should be very receptive to us being there and being concerned about the township," he says.

He also says he would treat everyone equally, without favoratism, and with politeness. As an example, he noted the township's lawsuits against a resident whose property is believed to be not up to the township's standards.

"There's more than one way to get someone to co-operate. You don't back them up against a wall and threaten them with lawsuits."

Lalonde cites a number of volunteer positions as an asset, including the treasury of the Ontario Secondary School Teachers' Federation, founder and secretary-treasurer and president of Moose Creek's Optimist Club. He has also been president and treasurer of the Maxville Curling Club, president of the Stormont Cattlemen's Association and is currently president of the Stormont Soil and Crop Association. He is currently on a leave of absence as the township's landfill manager.

Monkland's Len Sabourin, who was elected as a councillor in 1991, says he's running for deputy-reeve because he wants to have input into a number of projects under way or planned in Roxborough Township, including the possibility of a communal water system for Monkland.

• Please see SLATE on page 2

Chesterville Legion honors World War II vets

Melissa Batchilder
Record staff

CHESTERVILLE —Fifty years ago, Canadians joined allies in the trenches and behind the scenes as World War II raged through Europe.

To honor local men who took part in the war, last week the Chesterville Branch of the Royal Canadian legion awarded its members with a commemorative lapel pin.

At a ceremony Oct. 17, monetary donations were made to community organizations along with the presentation of special World War II 50th anniversary lapel pins.

The presentation to commemorate the services of those Legion members who served during WWII drew 17 recipients to the ceremoney while 20 others will receive their pins at a later date.

Criteria to receive the pin is really quite simple, says Lorne Johnson, the Legion's service bureau officer and officer responsible for veteran's and senior's services. "Recipients must be WWII veterans and Legion members on the date the pin is presented.

"It means recognition of years of service and of those who have come back in not so good shape," said Johnson.

"Legion members should be proud to wear this pin," and he reminds it is a pin awarded strictly by the Legion to Legion members.

Those who received the pin at the ceremony were Wendall Harper, Wray McPherson, Lorne Johnson, Lorne Lasalle, W. Yoxon, Jim Bulger, Hub Henderson, Fred J. Brown, Kick Casselman, C. McLaughlin, Floyd Bradford, Len Moran, Bud Craik, Freeman Beckstead, Nap Lalonde, Russell Sirvage and Paul Monast.

• Please see VETS on page 2



Members of the Chesterville Branch of the Royal Canadian Legion recently received the World War II 50th anniversary commemorative veteran's pin. Back from left, Hub Henderson, Fred J. Brown, Dick Casselman, C. McLaughlin, Floyd Bradford, Len Moran, Bud Craik, Freeman Beckstead, Nap Lalonde, Russell Sirvage and Paul Monast. Front from left, Wendall Harper, Wray McPherson, Lorne Johnson, Lorne Lasalle, W. Yoxon and Jim Bulger. Twenty other members will receive their pins at a later date.

Rideau-Carleton welcomes Chesterville tonight

Melissa Batchilder
Record staff

OTTAWA — It's Chesterville's night at the races.

For the first time the village will be featured as a solo act as part of the Rideau-Carleton Raceway's community showcase program Wednesday night.

In previous years Chesterville was featured alongside Winchester. However, with its continued growth the village is stepping into the spotlight on its own this time.

Residents of Chesterville have been invited to spend the night at the races, complimentary of Rideau-Carleton.

Raceway director of public relations and marketing Jeff Robillard says, "it is an opportunity for Chesterville to shine."

With an increased number of fans and locally sponsored races and displays, it will give regular raceway fans an opportunity to get to know Chesterville.

"It all has to do with industry, culture and lifestyle," adds Robillard, who explains there are about 50 nights each year as a part of the community showcase program.

The village has been flooded with free admission tickets and the raceway staff is hoping for a huge turn-out. "It's a first for Chesterville and we're really looking forward to hosting the event."

A regular line-up of nine harness races will take place that night with Chesterville businesses stepping up to sponsor two of them.

"The rest of the night is a social event," says Robillard.

WWII veterans honored

• Continued from page 1

Receiving the pin in the future will be Jack Cross, Fred Cass, Wilson Carruthers, Sterling Liscumb (posthumously,) John Maxwell, John McAulay, Chas. Bouck, Glen MacGregor, Lyle Merley, Eric Myers, C.M. Nixon, D.J. Curran, Cliff Giles, Norm McLeod, Art Koolwine, Jim Behan, Harold Sharkey, Leo Butler, Doug Jones and Donald J. Gordon.

Recipients of the pin will be entitled to wear it on their Legion uniform's lapel in lieu of a regular Legion pin for this year only, added Johnson.

The well-being of veterans is one of the Legion's main goals, explains Johnson, and because of this, he urges all veterans living in this area to please contact him or the branch secreatry to inform them of residency.

"If you have any disability incurred during services or as a result of service, please let us know. The Legion was formed to look after veterans whether or not they are Legion members.

"There are benefits you may be entitled to if you get in touch with us."

Johnson can be contacted at 448-2109.

During the same ceremony two local charities were also presented cheques by Legion members.

The Stacy Paul Fund Raising Committee was given a $500 cheque in order to build its account.

Stacy is a three-year-old Winchester girl who has been diagnosed with Spinal Muscular Atrophy. funds being raised will later be used to purchase a ban and hydraulic chair lift. The goal is $30,000.

The Chesterville Girl Guides were also the recipients of a $500 cheque from the Legion which will go towards their Go West campaign.

Local Girl Guides will be travelling west next summer and are actively raising funds for their journey.

Slate seeking council seats

• Continued from page 1

He also noted that the successful location of the Browning-Ferris Industries landfill and plant in the north end of the township would have a tremendous positive impact on the municipality.

"It makes so much common sense and I'm hoping to play a part in seeing its fruition," Sabourin says, adding the facility is a "godsend."

"I believe in free enterprise over government intervention and stipulations over how we can run our township."

Sabourin also noted the proposed restaurant-bar at the corner of County Road 15 and Hwy. 138 and the possible expansion of a bulk fuel plant in Monkland as projects he supports.

Sabourin, who manages the Monkland Mini-Market, is executive vice-president of the SD&G and East Grenville Provincial Liberal Association, president of the Seaway Valley Snowmobilers Association and a past-president of the Roxborough Recreation Board.

"I'm willing to listen to any concerns or recommendations anybody may have with regard to operating our township."

Roxborough Township's police village trustees are all expected to be acclaimed, as each race drew three candidates. Representing Monkland are Pierre Seguin, Bert Sabourin and Harry Lalonde. Representing Moose Creek are Bernard Bray, Michel Theoret and Daniel Pomainville. And representing Avonmore are Glenn McIntyre, Elmer Park and Jack Beehler.

Remaining candidates will be profiled in upcoming issues of the Record.

Correction

Village council candidate Sharon Casselman, profiled in last week's Record, is president of the Legion Ladies' Auxiliary, not the Fire Ladies' Auxiliary. The Record apologizes for the error.

Village pursues grant for tree costs

Greg Hewitt
Record Staff

CHESTERVILLE — A federal grant program followed by community contributions could axe the cost of tree planting for the village's revitalization plan.

The Greenstreets Canada program, administered under the federal government's Tree Plan Canada, could pay for half of the estimated $12,000 cost of 24 trees planned for the revamped waterfront, expected to be built next summer.

Revitalization consultant Calvin Pol applied for funding through Greenstreets on behalf of the village last Friday. He said it should be known by the end of the year whether the application is approved, but said chances are good.

The estimated cost of the 24 waterfront trees is about $12,000, or $500 per tree. The grant, if received, would cover half the cost, saving the village $6,000.

But Pol said that half of the village's $6,000 share can be in the form of contributions from the community and from community groups.

An "adopt-a-tree" type of program is being considered for the village, where citizens or groups would fund the planting of a tree, and be responsible for its maintenance after planting.

"It would actually be like their own tree," he said.

The Greenstreets program is usually used by large cities, Pol said, who are asking for up to $70,000 for tree planting.

The trees planted in Chesterville would be medium- sized, hearty and of various varieties.

In order to qualify for funding, a municipality must provide evidence that previous tree planting in the municipality has been successful, that the trees were maintained and survived.

North Stormont
Silver Blades Skating Club
Figure and Power Skating
Registration
Sat., October 29 - 10:00 a.m. - 12:00 p.m.
Wed., November 2 - 6:30 p.m. - 8:00 p.m.
at the Finch Arena
$70.00 per child or $180.00 per family
Please have Health Card Number ready
SESSION BEGINS: Wed., November 9
Exchange: Bring Skates early, we'll tag them.
Know your expected price.
Small service charge to go to Club on every pair sold.
If You Can't Come Please Call:
Days: Joy Krol - 984-2661
Evenings: Monique Rutley - 984-2429

Power Pak
Music • Sound • Lighting
is our business
Call Jeff 448-2205

ELECTORS OF OSNABRUCK TWP.
Consider and Elect
BART WHITTON
as
DEPUTY REEVE
for
"Financial Control In Times Of Cutbacks"
Exercise Your Right - Vote on Nov. 14
X

VILLAGE OF CHESTERVILLE
MUNICIPAL ELECTION
NOTICE OF POLL

Notice is hereby given to the Municipal Electors of the Village of Chesterville that:

1. More Candidates have been nominated to each of the following Offices than the number required to fill such Offices;

2. Polls will be held at the time and places stated in this notice for the purpose of filling offices.

OFFICES FOR WHICH POLL TO BE HELD:

Corporation of the Village of Chesterville	Number to be Elected
Councillors	3
Trustees for the S.D.&G. Board of Education	
By Public English Electors	1
By Public French Electors	1

ADVANCE POLLS	DATE:	November 05, 1994 November 09, 1994
	TIME:	10:00 a.m. to 8:00 p.m.
	LOCATION:	Community Hall 1 Mill Street
REGULAR POLLS	DATE:	November 14, 1994
	TIME:	10:00 a.m. to 8:00 p.m.
	Location:	Community Hall 1 Mill Street

PROXY APPLICATION

Forms for the appointment of a voting Proxy are available at the Office of the Clerk, 1 Mill Street. Proxy forms must be certified by the Clerk no later than 5:00 p.m. on November 14, 1994.

DATED this 19th day of October, 1994.

Howard F. Smith
Clerk/Returning Officer
Village of Chesterville

SERVICE
ON NOVEMBER 14
ELECT

TREVOR TOLLEY | X
DEPUTY REEVE
WILLIAMSBURG TOWNSHIP
Councillor, Williamsburg Township, 1988-1994
Chairman, Williamsburg Non-Profit Housing Corp.
Past-President, Dundas County Community Living
Williamsburg Rep., Dundas County Hazardous Waste Committee
FOR
• Fair service to all areas and residents of Williamsburg Township
• Wise use of your tax dollars in conjunction with government grants
• A recreation plan suitable to Williamsburg Township
• Keeping costs down by retaining control of our garbage disposal system
• Help to seniors to stay in their own homes
ENQUIRIES: 535-2011
DEDICATION

DANIELS
FUNERAL HOMES INC.
James and Mona Daniels, OWNERS
505 Church Street, Winchester 613-774-2120
62 Queen Street, Chesterville 613-448-2120

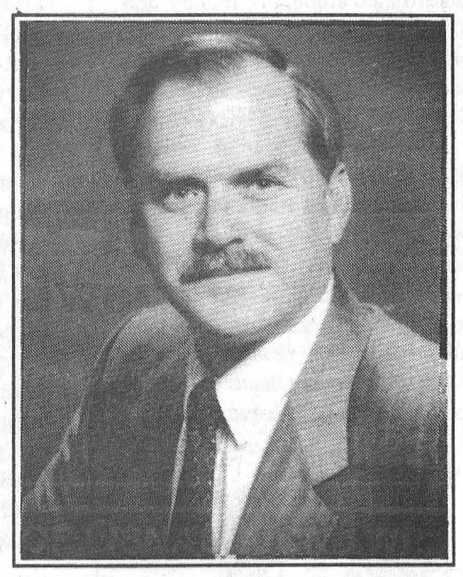
E. James Daniels
Owner/Managing Director,
Chesterville


Michael D. Cook
Managing Director,
Winchester

During difficult times of loss, it is important to know that there are people to whom you can turn - someone whose experience and professionalism enables them to guide you with dignity and compassion.

An important obligation of The Daniels Funeral Homes Inc. is to provide the public with information about funerals.

We offer affordable funerals within the means of all, at competitive prices.

Call E. James Daniels or Michael D. Cook, Licensed Funeral Directors, to discuss pre-arrangement plans and to obtain the information you need to make informed decisions for the future.

MUNICIPAL
Election '94

Williamsburg storeowner challenges long-time reeve

Sandra Dillich
Record Staff

WILLIAMSBURG — Five newcomers are vying for seats at Williamsburg Township's council table, including a challenger to Reeve Johnny Whitteker.

Ken Simser, owner of Simser's General Store in Williamsburg, hopes to unseat long-time Reeve Whitteker.

Simser says although the township has had good leadership, it needs someone to bring it into the future.

He says council must find work for the younger generation before they move to other cities to find jobs. He says small and medium-sized environmentally-friendly businesses must be attracted to Williamsburg Township.

"We cannot keep our heads in the sand thinking things will go away. If we leave Mr. Whitteker in for another three-year term, I believe we will have nice roads to drive on and low taxes, but we will be in exactly the same position we are in now with no industry and no jobs."

Council candidate Tom Henderson

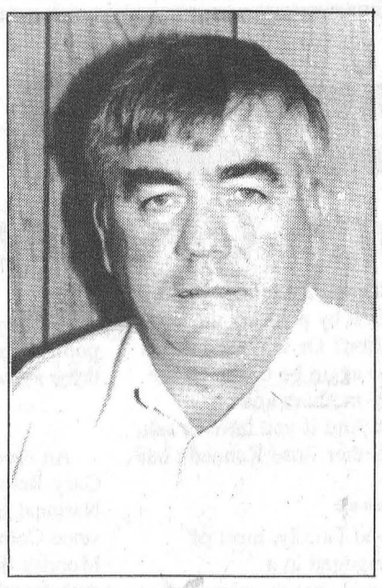

Ken Simser

says better policing and equality among residents are just two of the issues Henderson plans to pursue. He is also hoping that his professional background will appeal to voters.

"If we could get everyone to band together we could get the government to help us with the (policing) budget a little more," explained Simser.

Henderson feels the rural areas of Williamsburg Township are in desperate need of extra policing. "(Crime) is bad enough in the towns but the country is horrible," he said.

Although Henderson is new to the politcal arena, he brings experience as a townsperson as well as a farmer and entrepreneur to the council election.

Henderson sold his farm in 1981 in order to open a family business. He owns and operates Tom Henderson's Custom Meat Cutting with his wife Betty and sons Jim and Paul.

Henderson is also a member of the Independent Order of Oddfellows as well as the Non-Profit Housing Commission for Williamsburg Township.

Shirley Testerink is also banking on her personal experience as a parent as well as her professional background to get her a position as a school board trustee.

"I have a lot of qualifications from business, education, management and administration," she added, "I also have the time to devote to it."

Testerink wants parents to feel free to come to her at any time to discuss questions or problems they have noticed in the local school system.

"I will be available to parents, students and taxpayers."

Testerink is hoping to become a vocal mediator between the school board and the government.

"I want to emphasize our duty to listen and act as a mediator and advocate change through the people whether they have kids in school or not," she said.

Testerink is particularily interested in cutting expenses where possible and putting it directly back into the classroom.

"I want to change the busing system because it is a tremendous waste of money," she explained.

"(We should) have one bus system that will function for the children regardless of what school board the child is affiliated with."

Budgetary control is an important factor in Testerink's plan for the future of education in this area.

"We have to cooperate with other school boards and cut down on the duplication of material purchasing. The days are gone of extravagant spending," she explained.

Remaining candidates will be profiled in upcoming issues of the Record.

Douma cites support for candidacy

Melissa Batchilder
Record staff

MAPLE RIDGE — Well-known Winchester Township resident John Douma will join five other political newcomers in the race for three council seats in the municipality.

Deputy-reeve Wyman Barton has the only seat to be acclaimed during the campaign, while Reeve Claude Cousineau will face off against another political newcomer, Raymond Como.

Douma will join incumbent Ed Gibson, Randy Rankin, Robert Norris, Brigitte Klepy and Martin Schoones on the ballot Nov. 14.

As a 41-year-old dairy and cash crops farmer, Douma hopes his interest in the community and township will be to his advantage.

"I don't have any specific plans and no political experience. I would just like to offer my enthusiasm to council and the people of this municipality," says Douma.

He adds his lack of political experience should also add to his campaign. "I don't know the ins and outs of council. I don't know a lot about council, so I hope my fresh approach will aide me during the election."

Being elected and working on behalf of Winchester Township residents is Douma's aim.

"It's important that we look towards the future and do things not only for our own benefit, but for the benefit of the community we live in," he adds.

Remaining candidates will be profiled in upcoming issues of the *Record*.

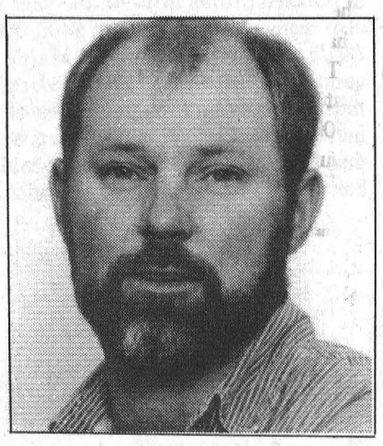

John Douma

RE-ELECT
COUSINEAU
REEVE,
Winchester Township

ON NOVEMBER 14
ELECT



Martin SCHOONES X
COUNCILLOR
Winchester Township

Agricultural experience: Graduate Kemptville College
Dairy farmer 18 years
Feed industry 2 years

Community Involvement: Soccer Coach
Canvasser Heart & Stroke Foundation
School bus driver

Leadership:
President Dundas Junior Farmers
President Dundas Dairy Herd Improvement
President Chesterville & District Agricultural Society

To Provide:
A Common Sense Approach
Wise Use of Tax Dollars
Environment Conscience Decisions
Planned rural development

For Commitment To Winchester Township's Future Prosperity

Vote MARTIN SCHOONES X
Enquiries - 448-3866

HEALY
LINCOLN • MERCURY • FORD TRUCKS
CORNWALL

YOUR HOME FOR TRUCKS!

Dare To Compare Anywhere....

HEALY
LINCOLN • MERCURY • FORD TRUCKS
CORNWALL

NEW
1994 GRAND MARQUIS LS

STOCK #14790, 4 door sedan, tuscon bronze c/c metallic, mocha leather, preferred equipment pkg. 457A - anti-lock braking system, radio-high level audio system, electronic group, automatic climate control, dual 6-way power seats, remote keyless entry, Group 3: power radio antenna, illuminated entry system, front cornering lamps, rear license plate frame, luxury light group, bodyside paint stripes, leather wrap steering wheel, cast aluminum wheels, 4.6L OHC Sefi V8 engine, electronic auto o/d transmission, P215/70R15 WSW tires, rear air suspension, leather twin comfort seats



Sugg. Retail $31,513.
Healy Special Discount 4,795.
Your Price $26,718.*

NEW
1995 WINDSTAR GL WAGON

STOCK #19825, crimson red clearcoat, medium opal cloth, preferred equipment pkg. 356A - GL 7-passenger hi-back bucket, light group, luggage rack, power convenience group, power windows/locks, electric remote mirrors, 3.8L Sefi engine, 4speed auto o/d transmission, P205/70R-15 BSW, 3.37 ratio regular axle, speed control/tilt steering wheel, deluxe wheel cover, bodyside moulding, custom striping

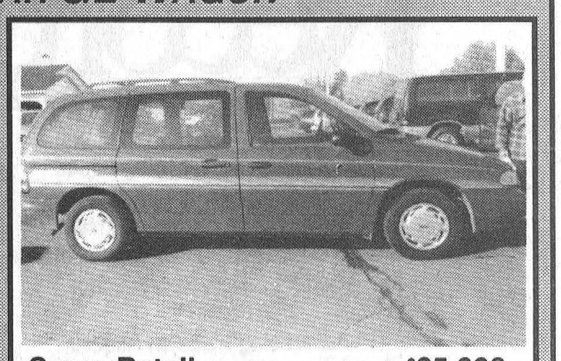

Sugg. Retail $25,998.
Healy Special Discount 3,605.
Your Price $22,393.*

NEW
1995 F152 4X4 STYLESIDE PICKUP

STOCK #29420, Tucson bronze clearcoat met, desert copper cc met accent, mocha cloth, preferred equipment pkg. 836A - XLT trim, tachometer, bright electric mirrors, air conditioning - CFC free, am/fm elect stereo/cass/clock, interior enhancement/light gr., forged aluminum wheels, chrome rear step bumper, power door locks/windows, 5.0L EFI V-8 engine, elect. auto c/d transmission, P235/75RX15XL BSW all-season, 3.31 ratio regular axle, 202 6250 lb/2835 kg GVWR pkg, electric shift 4x4 touch-drive, 40/20/40 cloth bench seat, deluxe two-tone paint

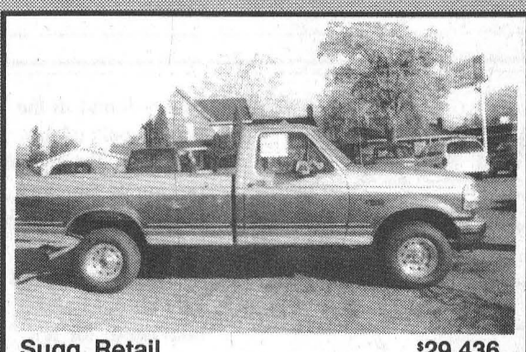

Sugg. Retail $29,436.
Healy Special Discount 5,131.
Rebate from Ford 750.
Your Price $23,555.*

NEW
1994 EXPLORER XL 4X4 4WD

STOCK #00863, clear coat metallic, dark cranberry, opal grey cloth captain chairs, preferred equipment pkg. 686A - XL trim, wiper/wash/defrost, rear window, air conditioning, 4.0L EFI V-6 engine, automatic overdrive transmission, P225 RBL all-season tires, 3.27 ratio regular axle, speed control/tilt steering wheel, wheels, cast aluminum, cloth captain's chairs

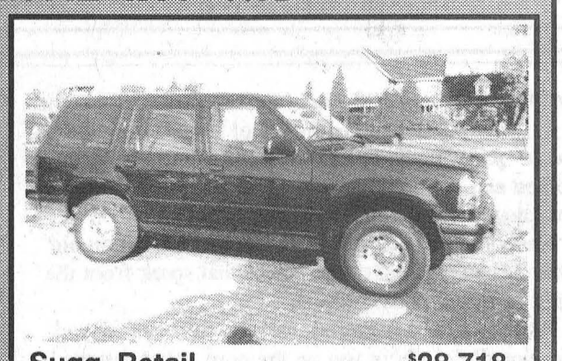

Sugg. Retail $28,718.
Healy Special Discount 3,513.
Your Price $25,205.*

*Taxes and licence fees extra ❑ All trades welcomed ❑ On the Spot Financing

MERCURY LINCOLN

1200 Second Street West - Cornwall

FORD TRUCKS

HEALY
LINCOLN • MERCURY • FORD TRUCKS
CORNWALL

Brian McMillan
Sales Manager

Ron Blanchard
Sales

Rick Leblanc
Sales

933-4133 / 933-4117

HEALY
LINCOLN • MERCURY • FORD TRUCKS
CORNWALL

EDITORIAL & OPINION

Editorial

In the middle

Both of SD&G's school boards, the public and the Roman Catholic Separate, are trumpeting the results of reading and writing assessments given to Grade 9 students last year.

In both boards, 92 per cent of the minor niners were within expected targets for writing ability. 87 per cent of the public board test subjects were within acceptable reading performance guidelines, as were 85 per cent of the Roman Catholic Board's.

These results sound promising, almost reassuring in a time when critics say school boards are getting away from the three Rs. There's no question that solid reading and writing abilities are not only crucial skills, but crucial to the learning process itself.

But also important is that our younger generation is prepared for a 21st Century that will no doubt demand high-skilled workers in technical fields, especially computers. Those students who are not familiar with computers could be left behind.

Fortunately, our school boards are on the ball. Computers are already a fixture in our classrooms, from primary school to Grade 13.

There's no question that the classroom has changed, even in the last 10 years. But will the basic skills like reading, writing and mathematics eventually suffer as our schools focus more and more on technology and job skills?

It's hard to say, and it's really a balancing act. The best solution is to apply technological skills when teaching the three Rs.

The school system is made up of many levels, it takes direction from the province, it hires men and women to teach. And in the middle are the school boards and trustees.

Much of the curriculum comes from Toronto, decided by the provincial government. But the implementation of this, along with the character of the local system, and the schools in your neighborhood, is the doing of our elected school board trustees.

But they're also responsible for money matters. It may surprise you that a whopping 60 per cent of the money you pay in municipal taxes goes toward local school boards. The SD&G Public Board alone, with municipal and provincial tax dollars, is spending more than $80 million this year.

Candidates for school board trustee can get lost in the heat of a municipal election, but it's extremely important that we know who they are when we mark our ballots November 14. An effective school system is crucial to this area's future, as is the quality of those who make the decisions.

The Chesterville Record
FOUNDED IN 1894

John A.H. Morris, President
Robin Morris, Managing Editor
Greg Hewitt, Editor
Donna Rushford, Advertising Manager
Brenda Oosterman, Sales Representative
Sandra Dillich, Sports Editor

Advertising Rates on Request
P.O. Box 368, Chesterville, Ont. K0C 1H0
Telephone: (613)448-2321 - Fax 448-3260

Published by St. Lawrence Printing Company Limited
Publications Mail Registration No. 0242

All layouts and composition of advertisements produced by employees of the publishers of the Chesterville Record are protected by copyright vested in the publishers of the Chesterville Record.

Off The Record

Autumnal *Cowslips* and *Cowflops*

By Robin Morris
Dubious Achievements Editor

We're more than a month into fall - Christmas is just two months from yesterday - and it's still warmer than summer in Sudbury so let's celebrate the season with an autumnal version of *Cowslips* and *Cowflops*.

A *Cowslip* to former finance minister and Prime Minister John Turner for showing that a deep pedigree is no proof against failure in business. It seems John Boy and his partner, Edward Kaiser Jr., cooked up a lunatic scheme for a french-fry vending machine that did nothing but peel about $20- million from investors before the whole plan went up in smoke Friday with the announcement that Harvard International Technologies Ltd. had filed for bankruptcy. In the process, the pair oiled the stock market with false claims of overseas sales, patent lies soon discovered by U.S.investors, who slapped $2-million worth of class action suits on the company. It seems that since September, 1984 John Boy has gone from the fire into the frying pan.

*****

And while we're on the topic of finance ministers, a *Cowflop* to Paul Martin Jr., whose company, Canada Steamship Lines, it was revealed Monday, made more than $20-million in untaxed profits in 1990, the year in which it also managed to earn about $400,000 in tax *credits*. Is this the same Paul Martin Jr. who announced last week that the federal deficit must be reduced through a series of tax increases and spending cuts? Are we to assume that CSL, whose ships can be seen daily plying the waters of the (federally-subsidized) Great Lakes - St. Lawrence Seaway System, will do its part in reducing the deficit by ponying up some of that tax-free $20-million? Or will the burden of deficit reduction once again be borne on the backs of students, single mothers and unemployed Canadians? And if you have to ask, then you don't know whether Rose Kennedy had a black dress.

*****

A *Cowflop* to the Royal Family, most of whose members seem engaged in a never-ending quest to prove that the plural of spouse is spice. Maybe Charles II and Nell Gwyn got away with it (and after having to endure six years of Oliver and Richard Cromwell the British can be forgiven for tolerating anything, even this particularly useless Stuart), but this is 1994, not 1684, and enough is enough already. If this is what is meant by the tradition of the monarchy, then you can keep it, bucko. Henry VIII can be forgiven for having had six wives. He desperately wanted a male heir so that England wouldn't slide back into the anarchy from which it had emerged after the War of the Roses and if he had to break a few eggs along the way, well, hey, it *was* the 16th century. Most (not all, mind, but most) of Hank the Wank's infidelities were politically motivated but what are we supposed to make of Prince Charles's dalliance with Camilla Toilet-Bowles and Diana's infatuation with any male whose family crest contains the motto *Veni, vidi, Visa*? And these asinine books supporting one or the other being pumped out by upper class twits of the year? Charles and Diana have become the Prince and Princess of Wails, fitting members of a family that can't keep its lips, or its trousers, zipped.

*****

A *Cowflop* to hip-hop, the worst thing to hit popular music since rap. At least rock'n'roll has three syllables.

*****

An everything-but-anchovies *Cowflop* to Gary Bettman and the freebooters who own National Hockey League teams. On a lockout since October 1, team owners announced Monday they were - get this - *cancelling* four of each team's scheduled 94 games, which takes us back to where we were in 1992. Does this mean that fans who had purchased tickets to the first four games of the season will get their money back? Or does it mean that the owners will sit on the money they sold for games that will never be played until the inevitable happens and the entire season is scrapped? And what happens to the interest on the money in the meantime? And what about the Quebec Nordiques, whose management has stated that the team will lose less money by *not* playing the season than it would by playing 42 home games? And where are Bob and the Bolshies while this phony "postponement" of the season is going on? A lockout is a lockout is a lockout, so let's apply our labor laws and invoke some consumer protection for the beleaguered fan in this province.

*****

And last, to end on a floral note, a *Cowslip* to each and every candidate in each and every municipal council, school board, public utilities and village trustee election across Ontario. You are the heart and soul of municipal government and the spirit of democracy at its most immediate level.

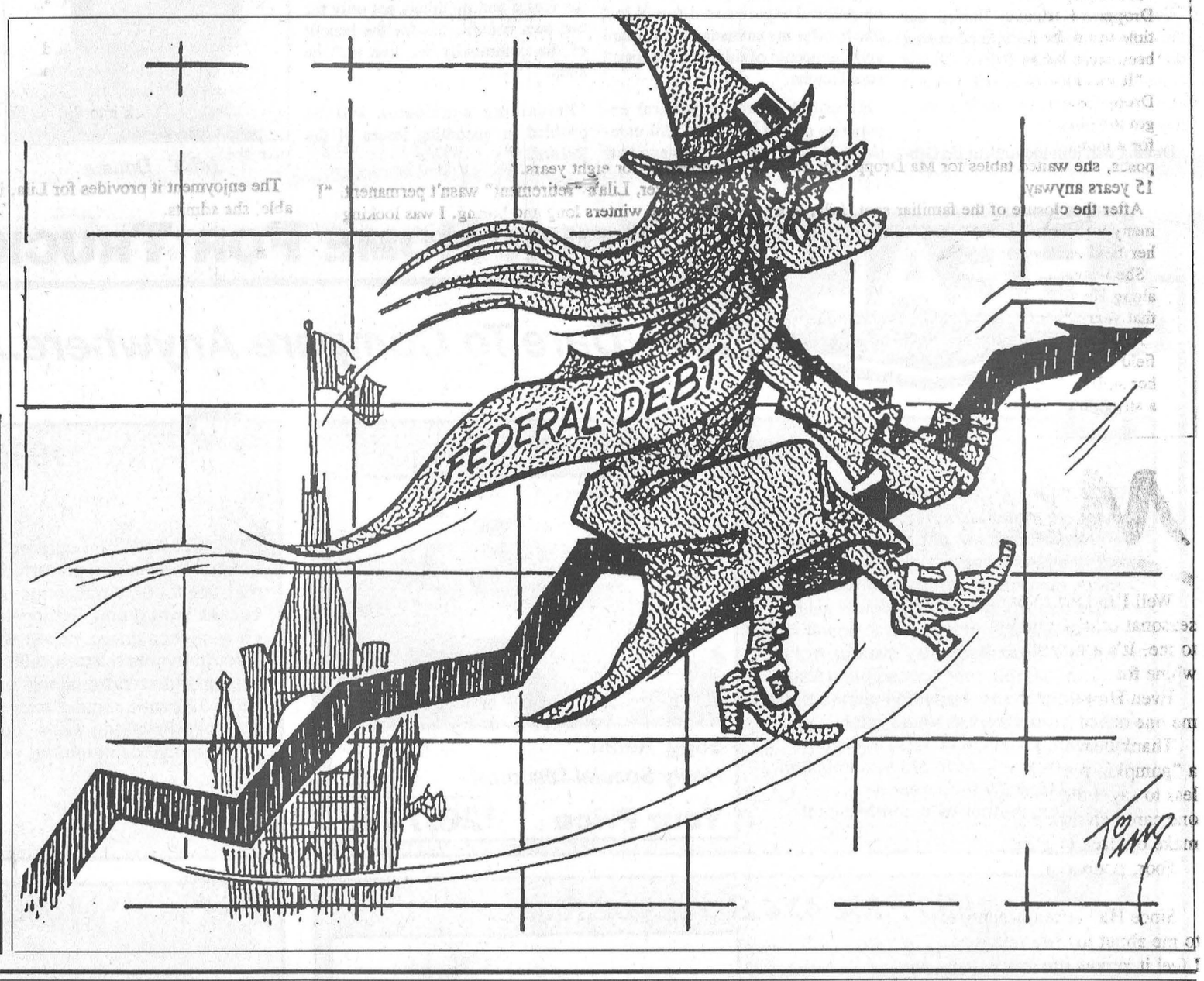

THE FARMER'S WIFE'S

By Wyn Thompson

October — the Moon of Spirits. Especially is the last week haunted by them! I was asked to a party, once, in an old house where men and women and children had lived and loved and died. Do you know the spirit of an old house?

Have you met any of the ghosts that inhabit an old house? Have you heard the voices that speak from the walls of an old house?

As the candles flickered, and the cobwebs swayed, occasionally catching you on the nose, a bat swooped and a cat howled.

Winds of yesteryear blew softly up the basement stairs, played in the rafters and about the beams, then slid noiselessly out the window.

The spent logs in the fireplace glowed soft and silent. There was the magic of tranquility and a graciousness afloat from the love that planned and protected and cherished it through the years. It felt good!

Its ghosts are the sum total of the influences of all those who had gone before, stronger than those who live there now, although one day, they too will leave traces of themselves.

In the strong scent of its old wood, there is the craftsmanship of the carpenter. In the stone foundation, set so firmly in the earth, there are the dreams of the pioneer.

In the smoke-scarred fireplace there is the comfort of many a cold night; the comfort of good stews and soups made for the family.

The small-paned, bubbly glass windows reflect the joys and sorrows, the trials and tribulations of all who had once lived within these walls.

An old house retains these things in every smooth-worn floor board. An old house records the history of the area.

A person not familiar with an old house will hear noises that distress and startle. A door latch is tardy about settling into place, filling the quiet with an ominous noise.

Wall boards cooling off after a hot day will pop with a sharp snap. A squirrel running across the attic floor will sound like a thundering herd. The branch of a bush scratching in a little breeze against the window, could be footsteps in a stealthy approach.

The whine of a yellow jacket marooned in a spider web might be the voices of witches composing an evil spell. The wind whistles in the chimney while the tea kettle boils over with a hiss. The tea turns bitter. The fireplace smokes; a mouse squeaks.

The ghosts of an old house can frighten him who lacks affinity, then laughing boisterously, slip away into the shadows leaving those who live there the happiness found in the warm coals of the fireplace, the restful ticking of the clock, the serenity of large, used, old rooms.

So, if you do not love an old house, take heed, for it's sure that on an October night

The Gobble-uns'll get you
Ef you
Don't
Watch out!

The last goblin vanishes, the last ghost flits away, the last owl hoots, and Halloween is in the past with another October.

We'll leave the branches of the bittersweet, the pressed leaves, and golden wheat, arranged with the pine cones and native cedar in the old bread basket. Also, the spray of Indian corn will continue as a welcome on the door.

A few stacked pumpkins topped with grim faces and glaring eyes are lighted on the front gallery each evening.

Pumpkins were a staple food for our ancestors, who inherited the vegetable from the Indians. In those days, pumpkin was cut in small pieces, strung on cords and hung before the fireplace to dry, then stored for use.

Everything was made of pumpkin, from soup to pie, to custard, to cake. The pioneers, I am sure, often wearied of pumpkin, but that very vegetable saved them from starvation in many a lean winter. For there was no welfare, no food cupboards, no soup kitchens and besides, people had pride.

Though rich in color, pumpkin is rather bland in taste and it affords one a wonderful opportunity to experiment with spices.

Be that as it may, pumpkin pie spells Thanksgiving, even more so than turkey to me. It spells Halloween, autumn and winter. I was raised on it, I love the stuff.

Hardly has October flashed her last smile than November arrives accompanied by cold rain and a bone-chilling wind from the north.

The air grows chill. It is time to bundle up and enjoy the approach to another season.

It will freeze tonight. We have had our fall rain, and the clear sky and dropping temperatures by night foretell the mellow reign of Indian summer.

To ponder: Could you believe that Canadians would hand over $34-million dollars on a verbal agreement only?

In a lighter vein, "Whatever a man's age, he can reduce it several years by putting a bright- colored flower in his buttonhole."

- Mark Twain.

Reflections

Lila Tupper: 40 years of service with a smile

Melissa Batchilder
Record staff

PRICES ARE GOING UP EVERYWHERE except the Heritage Cafe. At the local restaurant, menu prices have recently dropped four cents thanks to Lila Tupper.

Everyone knows Lila surely. She's the cheery silver-haired waitress who's been serving you coffee for more than 30 years in this village.

As she chats away to a customer, she stops briefly to say that indeed Chesterville has always been home to her. "I've always lived outside of Chesterville, but have worked in the village...always."

Born in Nation Valley, she explains, she was only 17 when she decided to quit school for the big life. "I went to public school in Nation Valley and then high school in Chesterville. The high school is up where the public school is now," she adds as she points in the direction of the public school.

"Everyone quit school back then. We thought we were big shots," she chuckles. "Now you need an education or you just don't get anywhere in life."

When there was an opening at the old Red and White Store, she explains, she dropped out of Grade 11 and went to work in 1957. "I took the job because that was the thing to do back then."

As customers flow in and out of the busy spot, Lila takes a deserved break. .

"I stayed at the Red and White for one year and then I went over to McCloskey's Hotel in the dining room." This was her first job waiting tables and she has never regretted it.

"It's (waitressing) what I like to do." As Lila explains, it's her hobby, her pleasure and her job.

She remained at McCloskey's until she married in 1959 and in June of the following year, she gave birth to her first and only child.

"Judy was our pride and joy and I stayed home with her for about a year."

However, when Ma Droppo's (the casual name for Droppo's Restaurant) called, Lila decided it was time to hit the floor again and she couldn't have been more happy.

"It was located out at the four corners and Ma Droppo was a great lady, who worked until she just got too old and she had to close the place." Pausing for a moment and inhaling from a cigarette, she supposes, she waited tables for Ma Droppo for 10 or 15 years anyway.

After the closure of the familiar spot, Lila, like many waitresses, found herself looking for work in her field once again.

She wound up at Paquin's Motel which was located along Hwy. Two. "I stayed there until October of that year when the motel closed for the winter."

After more than two decades in the waitressing field, Lila was becoming well-known in the area for her skill and friendly way with customers. It wasn't a struggle to find work anymore.

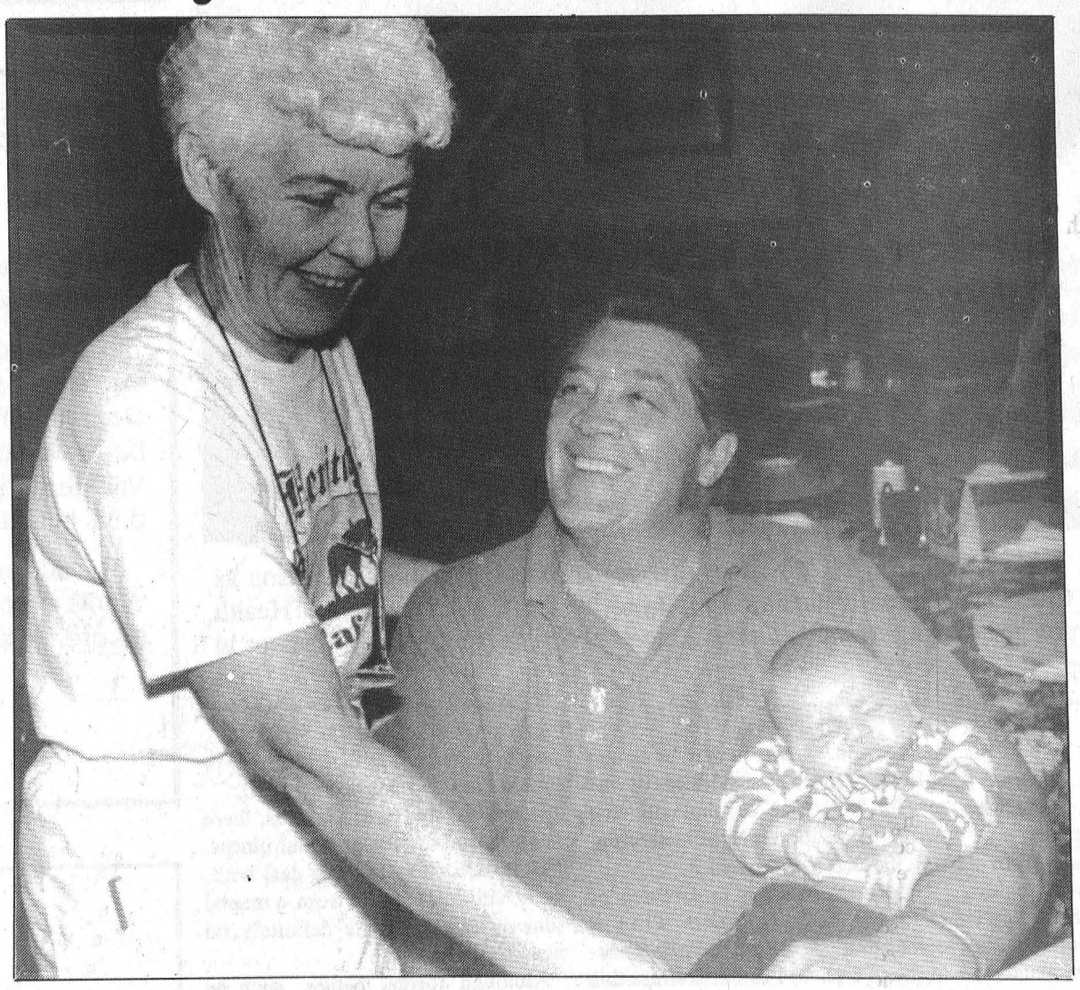

Lila Tupper waits on favorite customers, Ron Laplante and his grandson, Shane Laplante.

When Cec Dillabough had the Adventure Cafe on the corner of Main and King streets she worked for him and then Danny Skirvanos took over and renamed it Milanos. Finally, Louis Pavlounis, opened Louis' Restaurant and once again Lila found herself going with the flow.

Having worked for all three businessmen, her excellence in her field continued.

After remaining at Louis' for awhile, she decided, perhaps a break was needed. "I stopped waitressing altogether for eight years."

However, Lila's "retirement" wasn't permanent. "I found the winters long and boring. I was looking for something to do. I guess I was just ready to get back to work."

As fate would have it, while Lila was having thoughts of returning to work, Howard and Isobel Smith were preparing to open a new restaurant, the Heritage Cafe.

"I was walking by one day when Isobel was outside painting and I mentioned to her that if she had any part-time work to let me know."

When Lila arrived home that evening Isobel was on the phone wanting to know if she was serious."

Lila agreed that in the new year, she would go back to work part-time.

"My husband, Hubert, worked shifts at Nestles, so I had a lot of time on my hands." Going back to work meant excitement for Lila. "I was getting out of the house and back into the public. I love meeting people and working with them, so I couldn't have been more happy."

The enjoyment it provides for Lila, is unbelievable, she admits.

Just as she makes this statement, a customer calls from another table. "She likes it so much because I come in all the time," he teases. Lila shakes her head. "See what I have to put up with."

Besides waitressing, there is another great joy in her life...family. "I have two granddaughters and they are our pride and joy." With the low noise of customers buzzing around her, Lila is constantly aware of her job.

"I really enjoy meeting the public and can't think of a time when I didn't." However, Lila was never fond of working in licensed establishments. "I enjoy almost every aspect of the job, except for that."

Matter of factly, she adds, "if I didn't, I wouldn't be working."

That's just the way Lila is...no nonsense. Although she takes her work very seriously, she always has time for a chat with a customer. "I always have time for people."

The same customer nods at this statement.

Looking around her, she adds, "I always liked Chesterville. The people are great and I really like the people I work for. They're like family."

Of course, there are downsides to every job, she adds. "Sometimes you have to put up with a lot from customers and not many see why I like it, but I do."

However, knowing nearly every customer that comes through the door helps. "Mind you, I don't know as many as I used to. There are a lot of strangers moving in from the city. That's just the way it is."

Over the years, a lot of incidents have taken place at her workplaces. "I can't remember everything. There are always stories though. A lot of little things happen and that's part of the reason I enjoy it so much."

Despite her dedication to waitressing, she harbours no commitment to food preparation. "I won't cook. I would be too afraid that it wouldn't satisfy the customer. Mind you, I'll help out, but that's it."

Patience is a virtue as everyone knows and to last this long in what can often be a thankless position one must possess great amounts of it. "I am very patient. I love people and that's it. I love to be around people."

Lila travels to work from Dunbar three days a week for that very reason. Lila and Hubert have lived in the rural area since they built their house there in 1974.

Now in 1994, Lila looks back on almost 40 years in the waitressing field. Having lived through extreme fluctuations in the economy, her insight is invaluable.

"I've been here when there are fewer customers and I always feel sorry for the owner when things are slow, but then again, they may pick up the following week. You just never know."

When Lila started waitressing, a cup of coffee was a quarter. "Ma Droppo sold foot-long hotdogs for $1."

There's certainly a lot more on the menus, she adds.

As another waitress walks by she chides, "and don't forget to tell about your fives."

Lila laughs, she insists that every price on a menu end with a five. "I don't like anything that ends with a 98 or a 99. It has to be fives."

Therefore, the prices have dropped by four cents at the Heritage Cafe, thanks to Lila.

Melissa! — by Melissa Batchilder

Well I'm hurt. Not one pumpkin did I get after my plea for the seasonal orange thingies. Imagine! Never before has this happened to me. It's a new stage in my life...people aren't giving me what I whine for.

Even Howard at the Heritage Cafe across the street didn't offer me one out of his window. I'm devastated! Tee hee!

Thank heavens for the Farmer Di broads. At least they made me a "pumpkin pin." That sort of brightened me up for awhile. Needless to say, I am now wallowing in self-pity over the fact that no one cared enough about my need for roasted pumpkin seeds to make the trek to d'Record.

Poor, poooooor, Melissa.

******

Since Halloween is approaching and warnings have been made to me about the rowdiness of d'boys in this city during this season, I feel it is now time to give my peace.

Having been borned and raised in a town with the population the same size of Finch, I understand the need to wreak havoc at Halloween. However, I will never understand the need to destroy hard-working folks' property.

Shame, shame, shame and shame again on anyone who smashes windows and throws eggs. This is really a juvenile form of entertainment. Perhaps, we only have irresponsible, juvenile youths living around here.

Again, I do understand the need to burn old cars or tires and hang on the street till the sun comes up. I know what it is to soap windows and scream obscenities at passing cars. However, damaging the property of those who work to make this place something is uncalled for, unnecessary, illegal and out and out stupid.

Get a life. If you have to damage something that doesn't belong to you, then it's time to grow up, get a real life and move on out of here.

That's my say and heaven forbid I'm anywhere near this place on Halloween.

******

I'm so excited. Really, I have never known this thrill before. No silly, I didn't win the lottery, I baked a cake. Surely, for someone with my domestic inabilities baking a cake is far more of a thrill than winning the lottery!

It all started when the lady-folks downstairs here at d'Record started noticin' this new raspberry cake mix at Mike Dean's. Well we looked and we wondered and we wondered aloud.

Finally, I had heard enough and decided I was gonna bake a cake. Now granted, I had never done anything so homey in my entire life. Now, I'm convinced I'll make a good wife by the time I'm 50.

So I trotted over to Mike's and bought all the fixins. (I wonder if d'Record will reimburse me!) Fixins consisted of mix and matching icing. I was all set. Oops! I forgot. I needed a cake pan.

Off I trotted to the Second Hand Shop to peruse the wide display of kitchen wares. And what did I find meself, but a great big cakepan.

I was all set. I headed off home and was bound and determined to bake a cake. It's a shame that icing was so good and I had to eat it right out of the container on the way home. Well, not all of it, but the cake did look a little weak on the icing side.

Anyways, I did it. I actually baked a cake and does it ever look disgusting! It's so pink! It looks more like something you should wear than something you should eat. Pink! Pink! Pink! It's pink on the outside and the inside. It even makes the plate it sat on appear pink!

At this point it is yet to be tasted. As a matter of fact, it's sitting downstairs on the table with pieces of incense sticks stuck in it to keep the plastic wrap off the PINK icing. Sorry, I didn't have toothpicks.

So, since I have this belief that there are some colors that you just shouldn't eat like blue, purple and PINK, I don't know if I'll even try it. However, if the rest of d'Record babes decide to and there is no paper on Wednesday then you know why. Don't ever eat PINK!

******

I sure hope that when I turn 90, Floyd and Muriel Dingwall will throw me a birthday bash.

I was out to photograph Muriel's mother, Annie Hay, of Russell, Saturday on the occasion of her 90th birthday and the party was absolutely wonderful.

Mrs. Hay looked beautiful and was a delight to speak with. Obviously, I wasn't the only one who thought so as dozens of cars filled the driveway and road and hoards of folks were inside enjoying the afternoon.

After having this opportunity, I decided the Dingwalls should throw me a 90th birthday party and if they fear they won't be around then, I suppose, I could let them throw me a party for my 27th birthday in January!

******

Oh and did I tell ya I'm the big artiste lately? That's right I'm taking lessons in how to paint farm animals. I'm so excited. This week I get to put the spots on my cow. Next week I'll name it.

******

Doesn't the VandenBosches' laneway look just marvelous. I wish I was seasonally-clever like that. I especially like the pumpkin totem pole. Gee, it appears the VandenBosches have lots of spare pumpkins.

If you can't figure out where the Halloween Row is, you just turn east at Harry and Maude, the corn stalks, and walk about 30 feet.

Actually, maybe you shouldn't trespass. (Sorry, bad idea!) Just look at it from the road. It's precious.

******

And with the election process on the roar, justa all kinds of dem dere candidates have been in and out da door.

We've seen folks like John Douma, who tells me he's never heard of cold crops and Raymond Como who, I swear, tells me he grows them.

It's become a big debate in life for me. Is there such a thing as cold crops or am I confusing them terribly with cash crops. Do tell, Mr. Como, what was it you said you grow?

******

Here's news! Here's news! I finally met the bartender at the Sierra Grande. Isn't that wonderful. I've been waiting for weeks to catch a glimpse of the hockey-fan/beer slugging dude.

And you know what else, Jimmy the barman even treated me to a Diet Pepsi and a smoke. Ah, the man stole my heart!

******

How could I forget this part of life? The day half of Chester-city came out to help me start my car.

Now difficulty in starting the beast is something I'm used to. When it happens, I just go stand in the middle of the street and look pathetic. I weep a little, smoke a little, swear a little and eventually someone comes along and asks me what my problem is.

However, in Chesterville, a whole buncha people came to see just what my problem is. This, of course, includes the four young boys who demanded what it was gonna cost me. I was ready to choke them. There I was trying to smile and bat my eyes at the garage man in hopes that I wouldn't have to pay at all, when the yappy youngster piped up and demanded to know exactly what this was gonna cost me. Nice kid.

Anyways, the fine, fine Lannin's man had the beast up and running in no time. Joy oh joy! I was on d'road again. We all need a Lannin's in our lives, I think.

Mental health worker reaches out to patients

Melissa Batchilder
Record staff

CHESTERVILLE — Bad nerves, feeling under the weather or down in the dumps are all phrases used to describe mental illness.

If you or anyone you know suffers from any of these, there is now help available right at your doorstep.

The Canadian Mental Health Association for Cornwall and SD&G is now offering the services of a community support worker in Dundas County.

Kim Height is reaching out to those who are suffering or recovering from a mental illness in the environment the ill person is used to.

"It's important to reach out in the environment of someone who is suffering in order to enhance their life skills, provide support or act as an advocate on his or her behalf," says Height.

Providing community support at home or in a location the sick person is comfortable with is beneficial to the betterment of that person's health in many ways, she adds. "The ill person can then decide on the time frame, location and anything else that will make them comfortable."

Leaving all of these choices at the discrepancy of the sick person gives him or her the opportunity to make decisions as to what is convenient and comfortable to them, she adds.

The first-ever placement of a community support worker in more rural areas has come into effect as the result of new guidelines handed down by a provincial initiative for mental health reform.

Currently, Height is working with seven area clients and she assures the outreach program is effective.

"Clients are more comfortable in an area of their choice. They appear more open and comfortable and it appears there is a sense of trust in knowing we, the agency, will bend to their needs."

More and more people suffering from mental illness are choosing to remain or be placed in the community and as a result need support.

The long-term aim of community living is that patients are able to spend less time in the hospital and maintain a better quality of life.

"For many clients, it gives them their first-ever chance to be on their own."

However, adds Height, it can't be done alone or without support.

Anyone suffering from any form of mental illness is eligible to acquire Height's assistance. "Whether it is schizophrenia, depression, obsessive-compulsive disorders, situational problems or emotional crisis, I am available."

Along with availability, adds Height, she wants to be there. "I really care about the betterment of my clients. I want them to be well."

Height will provide any support services required by clients. Whether it's banking, employment, life skills, or relearning forgotten skills, the assistance is now available. "It's actually quite exciting for me to be able to help in this manner. Seeing progress in a client is a real thrill for me and them."

Another important support service she can provide is the monitoring of medication. Often when someone suffering from a mental illness begins to feel better, he or she will stop taking medication under the assumption they no longer need it.

Height stresses the importance of following doctor's orders when it comes to medications. "While working with a client I can also stress this factor of recovery."

Providing follow-up after hospitalization of a client also gives the comfort and support needed to readjust to society.

"It's very rewarding for me to be able to help others and to help in their progression towards good mental health," says Height.

Education of mental illness is also of extreme importance to Height. "It's important that members of society know what mental illness is, how to prevent it and how to cope with it."

A stigma has been attached to mental illness for so long, that often many people are afraid to face it in fear of humiliation and being ostracized.

In this day and age, she adds, there is no reason to hide a mental illness. "There are many ways to deal with, cope with and recover from a mental illness," and there is definitely no need to suffer alone.

Although formal names, such as depression, one of the most common mental illnesses, schizophrenia, behavioral disorder, are being used, phrases people are more common with when referring to mental illness are a nervous breakdown, bad nerves, gone crazy and others that continue to coach the stigma.

Mental illness is real. Mental illness is not a cop-out on life. Mental illness is treatable.

With the support of a community support worker like Height, the chances of overcoming a mental illness may even be greater.

For more information or the assistance of Height, call 933-5845.



Community support worker Kim Height, left, joins director of housing Donna Robertson as the pair toured the Chesterville area Thursday. Employed by the Canadian Mental Health Association, the women are working towards locating those suffering from mental illnesses in order to provide support.

Village awaits word on grants

Record Staff

CHESTERVILLE — The village hopes to find out by the end of this month whether three projects applied for under the Canada-Ontario Infrastructure program will be accepted.

The village has applied for three projects; a sanitary sewer pumping station, extention of a water main on Harper Street and the reconstruction of Riverside Drive and the eastern end of South Street.

The total cost of the three projects is estimated at $491,971, one third of which, or $163,990, would be contributed by the village. The federal and provincial governments will each pay a third.

In its municipal budget this year, council held back on money for major road projects in the village in order to finance its share of the infrastructure projects.

RE-ELECT
COUSINEAU
REEVE,
Winchester Township

Village of Chesterville
Leaf Pick-Up

Village residents are urged to divert their leaves from the Municipal landfill solid waste stream.

In an effort to reduce the amount of solid waste into the landfill site, the Village Public Works Department will collect leaves placed in clear plastic bags which will be distributed to each home in the Village. Pick up dates will be on regular garbage days in October and November.

For further information, please call the Public Works office at **448-2080**. Your cooperation would be greatly appreciated.

Peter Shahen
Operation Manager
Village of Chesterville

TOWNSHIP OF WINCHESTER
ALL CANDIDATES MEETING
An All Candidates Meeting
FOR REEVE AND COUNCILLORS
FOR THE TOWNSHIP OF WINCHESTER
and
S.D.&G. BOARD OF EDUCATION
TRUSTEE
will be held
NOVEMBER 3, 1994 - 8:00 P.M.
in the cafeteria at
NORTH DUNDAS DISTRICT HIGH SCHOOL

NEVER AGAIN!
"In a war, everyone suffers...we must never let it happen again."
The War Amps

UNITED COUNTIES OF
STORMONT, DUNDAS AND GLENGARRY
WASTE MANAGEMENT MASTER PLAN

WHAT WILL WE DO WITH OUR GARBAGE?

The United Counties of S.D.&G. invites all ratepayers in S.D.&G. to participate in a Waste Management Workshop

DATE: Wednesday, November 16, 1994
PLACE: Tagwi Secondary School
Hwy. 43, west of Monkland, east of Avonmore
TIME: 7 p.m. to 10 p.m.

Pre-registration required by November 11, 1994. Light lunch will be available.

THEME: Screening Criteria for Landfills --
Criteria and Methodology for Identifying a Short List of Sites

This is the fourth public workshop sponsored by the United Counties of Stormont, Dundas and Glengarry Waste Management Master Plan. The objective is to plan a waste management system that will serve our community for the long term. Every workshop is vitally important in planning for handling our waste. Previous workshops have focused on how to divert waste from landfill and on broad screening criteria used to identify candidate areas for landfill in S.D.&G. Fourteen candidate areas for landfill have been identified. Candidate areas are large areas that require further evaluation as to their suitability for a landfill of 39 hectares for the long term. This workshop is about what's important in trying to develop a short list of sites for possible landfill. Please plan to attend. Your participation is crucial!

Anyone that generates waste within the 20 participating municipalities in this Study is invited. The 20 participating municipalities are: the Townships of Cornwall, Roxborough, Finch, Osnabruck, Williamsburg, Winchester, Mountain, Matilda, Charlottenburgh, Lancaster, Lochiel, Kenyon; the Villages of Finch, Morrisburg, Iroquois, Winchester, Chesterville, Lancaster, Maxville; the Town of Alexandria.

To confirm your attendance or to inquire about the study, please call or write: **Anne MacGillivray, Study Co-ordinator, United Counties WWMP, P.O. Box 240, St. Andrews West, Ont. K0C 2A0. Tel. / FAX 938-6112 or phone 1-800-267-2538 if you're long distance.**

ASK

Your Trustee Candidates' Views On:

- overcrowded classrooms
- allocating resources to the classroom
- future technologies
- Confederated School Boards
- severe behaviour problems
- educational priorities

OSSTF/FEESO

For more information, call: 938-0519

Pumpkin people overrun Vanden Bosch Farms



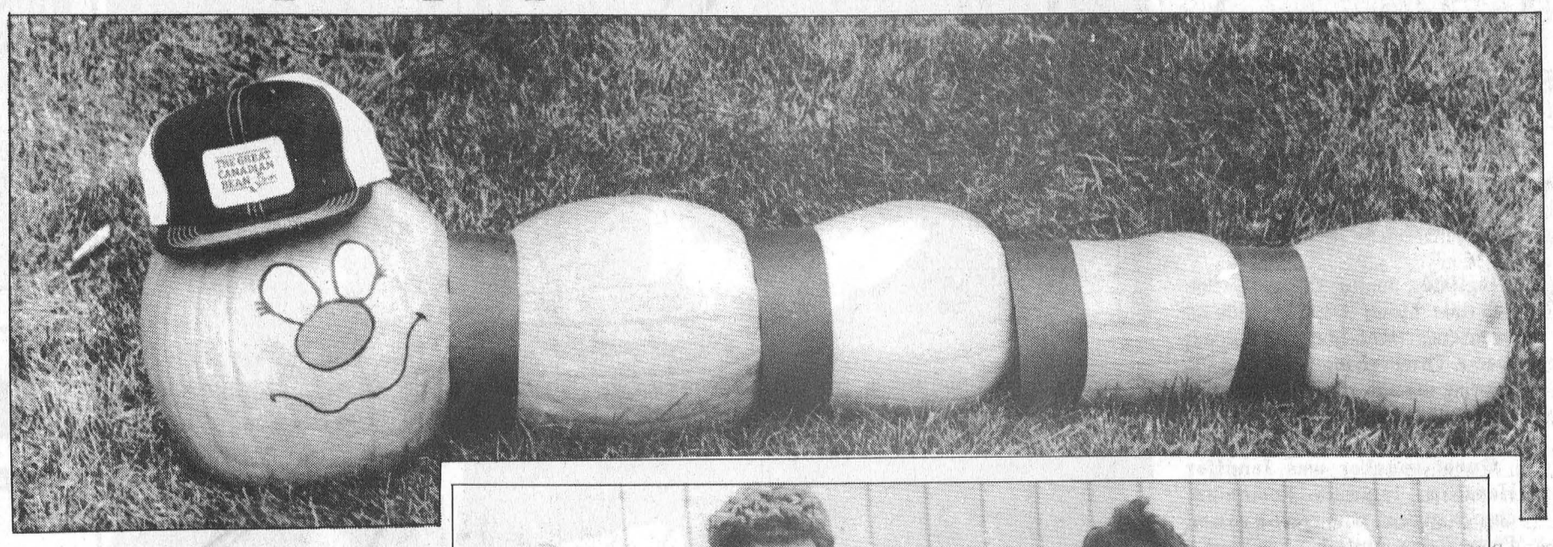



Scary scene: *The Vanden Bosch family spared no expense to make their yard a frightfully good place to visit around Halloween. People from Ottawa, Perth and Morrisburg have visited the display, which includes about 10 scary scenes. To the right, Betty Vanden Bosch, Patsy Fyke and Shelby Fyke blend in with the pumpkin people. The yard is monitored 24 hours a day.*

The TILLEY HAT
The world's best outdoor hat
• Floats • Ties On • Repels Rain
• Won't Shrink • LASTS
Now available at
SWENSSONS
Hwy. #2, Morrisburg

WORK WANTED
Hate clipping those cattle?
We can give you a list of people willing to do the job at a reasonable rate!
Also, book your relief workers now for the Royal Winter Fair or a winter holiday.
STORMONT-DUNDAS AGRICULTURAL EMPLOYMENT SERVICES
Call us at 448-2311 or
toll free 1-800-463-3106

TAKING AND TRACKING MEDICATIONS
ASK YOUR PHARMACIST



Medications, when used properly, can be lifesavers, improving and maintaining health for millions of Canadians. To use your medications properly and effectively, talk to a medications expert. Talk to your pharmacist.
YOUR PHARMACIST-YOUR FRIEND
PHARMACY AWARENESS WEEK
NOVEMBER 1-7
SEAWAY VALLEY PHARMACY
Main Street
Chesterville
448-2492

23rd Annual Auto Show

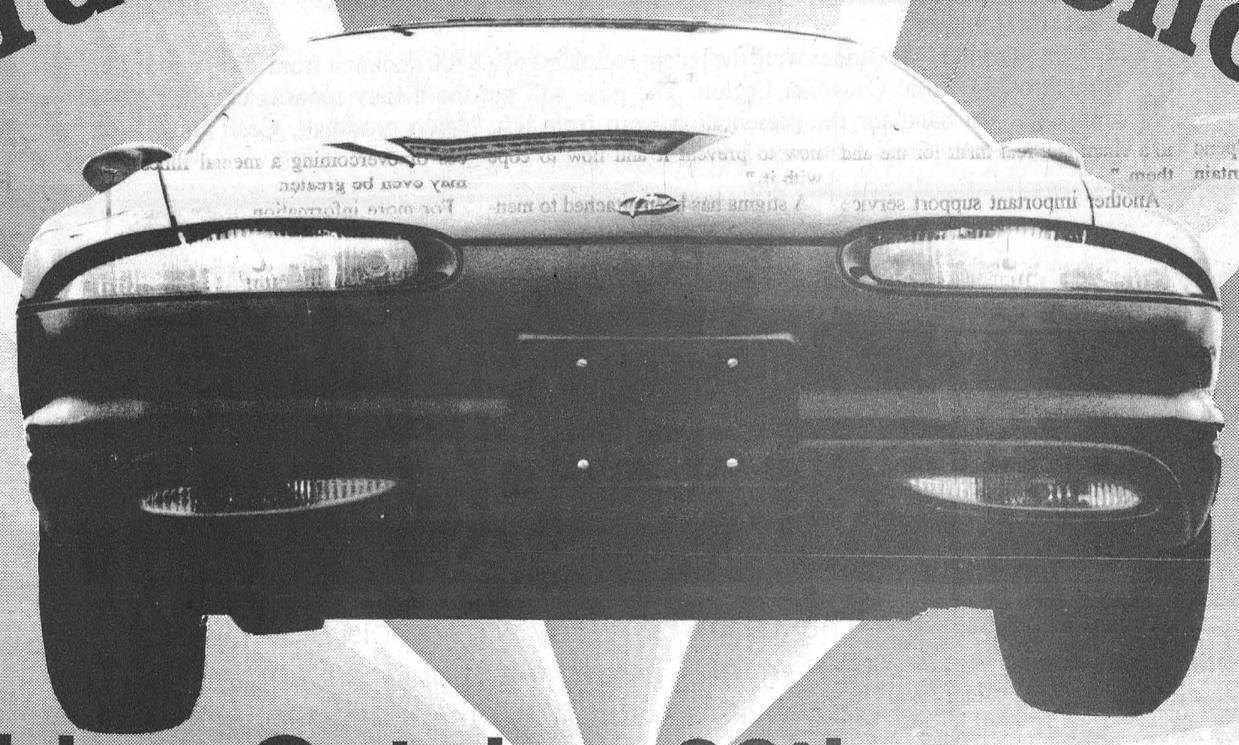

DOOR PRIZES
LIGHT REFRESH-MENTS
Friday, October 28th 5 p.m. to 9 p.m.
Saturday, October 29th 9 a.m. to 2 p.m.



ON DISPLAY – ALL NEW
1995 – OLDS AURORA
1995 – LUMINA
1995 – MONTE CARLO
1995 – S10 BLAZER
1995 – CAVALIER
1995 – K BLAZER
1995 – SUBURBAN
1995 – CAMARO
1995 – FULL SIZE PICK-UP



See A.J. Parkers BUSCH GRAN NATIONAL NASCAR on display

Due to the availability of our new products, we regret we we're not able to send out personal invitations this year.





UPPER CANADA MOTOR SALES
HWY. #2 MORRISBURG 543-2925

Aussie student addresses seniors

Ingleside Senior Citizens' Club 283 met Mon., Oct. 17 with 45 members present. Margaret Markell read a Thanksgiving poem and the meeting opened with *O Canada* followed by *Happy Birthday* for the October celebrants.

Guest speaker was Jennifer Hanscom, Ingleside Rotary exchange student, who spent a year in Perth, South Australia. She gave a lively account of her experiences "Down Under", her school life and the places she visited. She went on a two-week sailing trip learning the different phases of running a ship. Australia Day is held in January, she told how Christmas is celebrated in a hot climate with a Christmas Pageant and time at the beach.

She answered many questions with great enthusiasm and she hopes to return in five years to renew acquaintances.

A seniors' wreath will be placed on Remembrance Day. Rita Partridge reported on the Zone Meeting. The annual Christmas Dinner will be held Mon., Dec. 5 at St. Matthew's Presbyterian Church. The Rothwell-Osnabruck School Band will provide music.

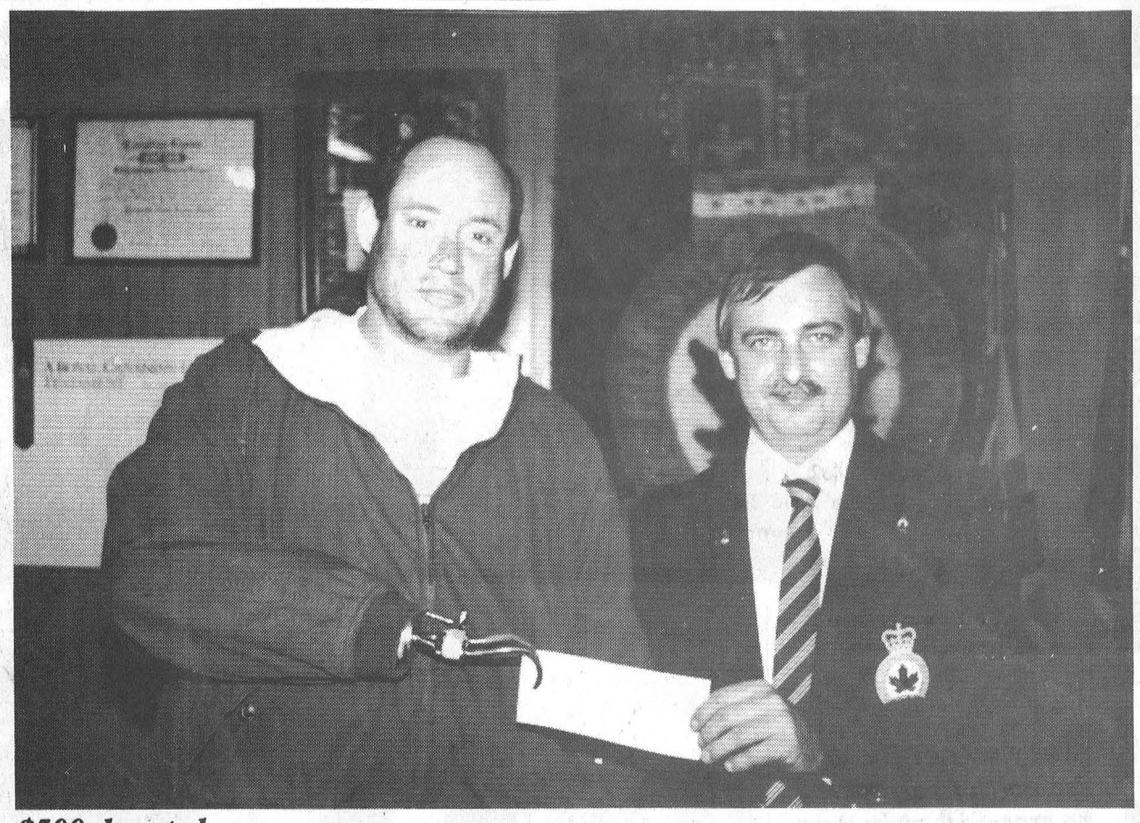

$500 donated

The Chesterville Branch of the Royal Canadian Legion recently donated $500 to the Stacy Paul Fund Raising Committee. On hand for the presentation were fund-raising chairman Kevin Mackler and Legion president Cecil Hatt.



Donation made

The Chesterville Girl Guides were the recent recipients of a $500 donation from the Chesterville Branch of the Royal Canadian Legion. The girls will put the money towards their Go West campaign. On hand for the presentation were from left, legion president, Cecil Hatt, Julia Lemieux, leader Chris Lemieux, Johanna Lemieux and leader Toni Dingwall.

BDO DUNWOODY WARD MALLETTE
CHARTERED ACCOUNTANTS

Ward Mallette's Winchester office offers a full range of services in areas of:

- Financial Statement Preparation
- Computer Installation and Training
- Personal Tax Returns and Planning
- Goods and Services Tax Consulting

475 Main St., Winchester, Ont. K0C 2K0
Tel.: (613) 774-2854 • 1-800-268-0019

A Halloween Weekend

At the Sierra Grande Hotel
October 28, 29, 31

Starting with ...

Friday
"THE BIG PARTY"
Prizes for the best costume & rock all night with ESCAPE!

Saturday
Come in and start your night with us!
Our DJ starts at 7:00 PM!

Monday
HALLOWEEN NIGHT
If you're still in the Halloween spirit - come on down for a free game of pool!

Happy Halloween from your new friends at the Sierra Grande Hotel

RICHARD GIBEAULT
Carpentry Services
Builders of
❒ New houses
❒ Additions
❒ Decks ❒ Garages
❒ Renovations
Sales & Installation of windows, doors, sky-lights, carpets & parquet floors
For an estimate call:
984-2623
R.R.1 Berwick

BRANNEN BUSLINES LIMITED
Chesterville - 448-3325

GRAPHICRAFT SIGNS
Computer Graphics • Sign Manufacturing • Fleet Lettering
Chesterville - 448-1375

Heritage Cafe Chesterville
17 King St.,
Chesterville • 448-1737

C&L FEEDS
A DIVISION OF RITCHIE FEED & SEED LTD.
53 Mill St., Chesterville 448-2161
Winchester 774-3538
Dixons Corners 652-4875 1-800-267-8142

Hey Kids, Come Join the Fun at Our Halloween Costume Party!

Wear your favorite costume and enter our contest.

The Halloween party will be held Monday, October 31, 1994 at the Chesterville Legion in Chesterville. The party will start at 6:30 p.m. and finish at 8:00 p.m.

The party is an annual event that gives the children an alternative to "door to door" trick or treating. Apple bobbing, crafts, games, costume judging, candy and a few surprises will highlight the evening activities. All children are invited to attend this event.

Anyone wishing to donate candy or cash to this party is asked to drop it off at the Town Hall prior to 4:00 p.m. October 31, 1994. If you are supplying candy, please leave candy, in its original cellophane package. (No fruit please.) When you drop off your donation, you will receive a sign to place in your door stating that you are participating in Chesterville's Halloween Party.

If you have any questions, please feel free to contact the following:

Robin Langille 448-3285
Clerks Office 448-2342

Come join the fun!

Sponsored by the Village of Chesterville Recreation Department Halloween Committee

Nestlé Canada Inc.
Chesterville

SEAWAY VALLEY PHARMACY
Chesterville - 448-2492

Winchester 774-3560 Chesterville 448-2182
WINCHESTER-CHESTERVILLE FUELS
(A Division of Universal Terminals Ltd.)
HEATING AND AIR CONDITIONING
- Farm gas, diesel and motor oils
- 24 Hour emergency service
After hours 1-800-267-8187
(5pm-8am, nights, weekends and holidays)

This ad sponsored by these Community minded businesses

Bust nets marijuana, two arrested

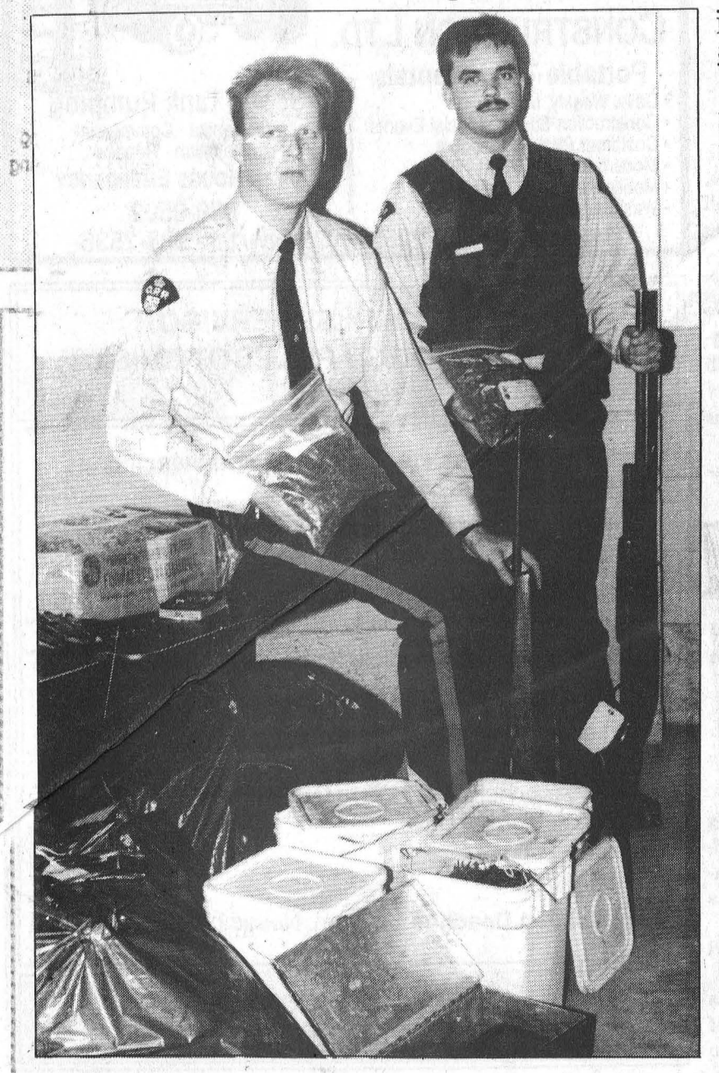

Pot luck: Police seized drugs and guns from Inkerman home.

Liz Edwards
Special to the Record

INKERMAN — Winchester and Morrisburg OPP confiscated approximately $37,000 worth of marijuana, hashish oil, and drug cultivating equipment during a search of an Inkerman home last week.

Approximately six officers were involved in the three-hour raid Wed., Oct. 19, including Winchester OPP constables Daril Holmes and Gary Imbeau. Police found 6,482 grams (15 pounds) of marijuana and 227 grams (8 ounces) of hash oil were seized by police, along with two handguns and two long guns.

Charged with possession of a narcotic and possession of a narcotic for the purpose of trafficking are Michel Maheux and Kevin Roach of Queen St. in the hamlet.

It is the biggest drug bust for the area in at least a year, according to Winchester OPP Sgt. Brent Mattice. Morrisburg OPP confiscated 1,640 grams of marijuana (3.75 pounds) in Williamsburg Township earlier this month.

Valarie Elliott and Allen Elliott of the township were both charged possession and possession for purpose of trafficking as well as cultivating marijuana.

The searches were not part of any particular ongoing police plan, police said.

"Not at this point, they just happen when opportunity knocks. It's just the timing was right for the execution of these warrants," says Mattice.

Comedy, dance planned

WINCHESTER — Do you need a good laugh? The Winchester Community Centre is the place to be Friday, October 28 as Yuk Yuk's comedy comes to the area as a fund raiser for the Chesterville and District Agricultural Society.

Slated to appear are comedians Judy Croon, Rick Currie and Don Kelly. The show begins at 8:30 p.m. and will be followed by Shad's Disco, which will provide music for a Halloween dance until 1 a.m.

Tickets are $7, or $6 if you wear a costume. Prizes will be awarded for the best dressed individuals.

The fund raising effort is needed for the agricultural society, says Fair Board president Tony Wouters, in light of a stoppage in government funding.

RE-ELECT
COUSINEAU
REEVE,
Winchester Township

Dr. Steve M. Zajacz and Associates
DENTISTRY
We provide the following services for children and adults:
• Preventive • Root Canal Therapy
• Crown & Bridge • Orthodontics
• Surgery • Dentures
We Welcome New Patients!
For an appointment please call
Dr. Steve Zajacz or Dr. Beverley McKeown
at 448-3389

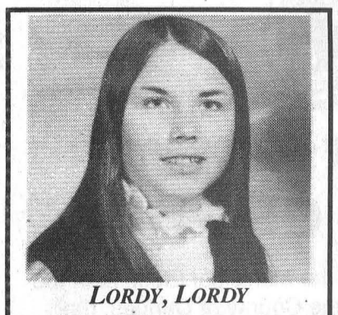

LORDY, LORDY
LINDA
Are You Really 40???
Happy Birthday

95th Birthday
Mrs. Ida Coons
would be happy to have you help celebrate her
95th Birthday
with a gift of a handshake on
Sunday, October 30
from 2 - 4 pm
at the home of
Arnold and Elsie Hogaboam
598 Main St.
Winchester

Ghostly Savings
1994 Taurus
Stock #94213
$17,789 + 3.9%
1995 Contour
Pre Intro Pricing
1994 Escort
12 available
from $12,153
THE MINIVAN Centre
MINI VAN CENTRE
1994 Ranger
Stock #94174
$12,153
4X4 Aerostar
$17,756
1994 F250 4x4
Diesel XLT, Stock #94206
$28,706
1995 Villager
$23,350
1994 F150 Reg. Cab
Stock #94232
$13,679
1995 Windstar
$21,432
*All prices are plus freight, taxes applicable, rebates to dealer.
We'll give you the shirt off our back!
Petric Ford
Hwy. 31
Vernon
821-1252

HURRY!
YOU ONLY HAVE
5
DAYS LEFT TO ENJOY RECORD LOWS THIS WINTER.
ELECTRICITY
OIL
NATURAL GAS
SIGN UP FOR NATURAL GAS BEFORE
OCTOBER 31ST
AND LOWER YOUR HEATING BILLS.
CALL 1-800-461-5796 TODAY!
Centra Gas

26th Anniversary Celebration
BROOKDALE MALL
1968 - 1994
CELEBRATING OUR 26th ANNIVERSARY
Come Celebrate With Us!
Savings, Values, Winnings All Week
and Join Us For Our
Annual Brookdale Mall/CJSS/CFLG
JELLY JUMP CONTEST
This Sat., Oct. 29th - 1 p.m. Sharp
PARTICIPANTS IN JELLY JUMP CONTEST THIS SATURDAY AT 1 P.M.
CLAUDE BEAUREGARD, CORNWALL
MICHEL BELISLE, CORNWALL
KELLY EMOND, INGLESIDE
LINDA FORD, CORNWALL
RUSS GRANT, CORNWALL
LARRY HUSHARD, CORNWALL
MARLENE JODOIN, CORNWALL
SANDRA JULIEN, CORNWALL
RON LEMIEUX, CORNWALL
DONNA LEROUX, CORNWALL
JIM McDONALD, CORNWALL
KELLY O'NEIL, CORNWALL
NORMAND OUIMET, INGLESIDE
ARTHUR PETZAK, CORNWALL
RICHARD PARADIS, WILLIAMSTOWN
ROBERT PICHE, CORNWALL
IVAN PITTS, CORNWALL
GERALD POTVIN, LUNENBURG
DORENA PRIMEAU, CORNWALL
MARIE RADLEY, CORNWALL
ROLLY SEGUIN, CORNWALL
JANE SMITH, LONG SAULT
TAMMY SUTHERLAND, CORNWALL
JOANNE TYO, CORNWALL
JANICE WILSON, CORNWALL
This Saturday
MEET OUR MASCOT "BROOKY"
FREE BIRTHDAY CAKE & PEPSI
CLOWNS & BALLOONS
JELLY JUMP CONTEST
Now to Saturday, October 29th Our Biggest Celebration Yet! *53 Lucky Shoppers will win approx. $7,000.00 in prizes
You're invited to join the great savings as we celebrate our 26th Anniversary. We'll be offering special values throughout the mall for you, your family and your home! Come in for the Fun of it! Use your Brookdale Mall receipt slips or ballots to enter our 26th Anniversary draws now to This Saturday
Enter Now!
Enter Often!
Meet the Cornwall Colts This Saturday October 29 2 - 4 p.m. for autographs and giveaways
Thanks to YOU it's our 26th Anniversary!
CJSS 1220 AM
BROOKDALE MALL
Brookdale Avenue at the International Bridge, Cornwall
CFLG 104.5 FM

MUNICIPAL
Election '94

Bruining, Laflamme seek return to council

Greg Hewitt
Record Staff

OSNABRUCK CENTRE — The continued financial strengthening of Osnabruck Township is a priority, says council candidate Heine Bruining.

And the township should develop long-range plans for both development and roads, says candidate Fran Laflamme, who along with Bruining are the only incumbents running for the township's three council seats.

Bruining, a dairy farmer who lives north of Osnabruck Centre, is seeking his second term as a councillor.

And he says his priority is to maintain the continued financial responsibility the township has shown, noting that the municipality has gone



Heine Bruining

from a deficit to surplus position recently without raising taxes.

Bruining noted that financial success, leading to a buildup of funds, opens the door to infrastructure projects and other work. Bruining advocates gradual improvements of the township's roads and sidewalks.

He also noted that council is going to need a lot of resolve to keep Ingleside's joint sewer project on track financially.

The township's rural residents, Bruining says, should take the opportunity to become involved in and comment on the official plan process, now underway, as it involves land use and zoning matters.

"From a rural landowner's point of view it's very important that we watch it closely."

Ingleside's Fran Laflamme is also seeking her second term on council, and says she has two main objectives — holding the line on taxation, and the completion of Ingleside's sewer project.

Laflamme, a retired schoolteacher, noted the township has done well financially in the past three years, but noted it will take a serious effort on behalf of council to maintain that.

Also priorities, Laflamme says, are the development of a strategic long-term plan for the township, which would set guidelines for all types of development, as well as road plans for the next five and 10 years.

"I think that both are entirely possible and both are necessary."

Laflamme and Bruining are competing against four newcomers, including Newington legal clerk Jim Moak and township farmer Sam Gallinger. Candidates Anne Missins and Stephen Middleton will be profiled in upcoming issues of the Record.

Montgomery, Hubbard hit campaign trail

Melissa Batchilder
Record staff

FINCH — Finch Village municipal election candidates are gearing up for a second week of campaigning.

With the acclamation of reeve Lyndon Hough, four seats need to be filled in the village. Three of the seven council candidates are incumbents.

Terry Ouderkirk, Gary Ouderkirk and Lyle Heagle have all put their names forth for re-election, whereas newcomers Donald McKercher, Doug Workman, Claire Hubbard and Colonel Montgomery are also seeking seats.

As a newcomer to the political scene in Finch, Montgomery says his familiar face and long-time residency in the community will be to his benefit.

"I've had running for council in my mind before and I figured if I was ever going to do it, now was the

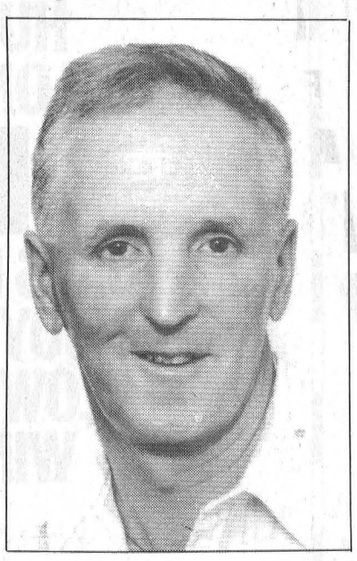

Colonel Montgomery

time," says the 47-year-old Nestle employee.

Married with two children, Montgomery has lived in the village for 16 years and also works as the custodian at the Finch Villa.

In the past, he has been president of the Finch Lions Club, secretary of the Antique and Steam Show, volunteer with Finch Recreation and a member of the board of stewards at Chalmer's United Church.

Years of community involvement will also benefit his campaign, says Montgomery.

"I'm concerned about the people of the community and I like to work with people. I will work hard to represent the people of Finch and serve this community. I will hear their needs and voice their concerns," he adds.

Youth in the community is Claire Hubbard's major concern.

The 35-year-old employee of B & F Windows in Metcalfe says, "there isn't a lot for teenagers to do in Finch and I would like to see this change. I would like to see a youth centre for them."

Hubbard has lived in Finch for six years and has been active in fundraising for hockey and ladies' recreation. This is her premier bid for a council seat.

She formerly volunteered as a Girl Guide leader and school volunteer.

"I would like to see some changes and fresh ideas on council and, if elected, would work very hard to bring these to council," adds Hubbard.

Remaining candidates will be featured in upcoming issues of the *Record*.

The Chesterville Record
FOUNDED IN 1894
is available at
Bad Habits
Ingleside

DAVID BROWN CONSTRUCTION LTD.



Portable Toilet Rentals
• Daily, Weekly, Monthly
• Construction Sites - Special Events
• Customer Pick-Up Discount
• Modern Polyethylene Units
• Mobile Sanitation Trailers
• Washbasins

Septic Tank Pumping
Residential - Commercial
Installation - Repairs
AFTER HOURS EMERGENCY
930-9502

INGLESIDE - 537-2255 • CORNWALL - 938-2536

PHLEBOTOMY SUPERVISOR
LAB ASSISTANTS / PHLEBOTOMISTS
CLERKS

Part-time positions (15-20 hrs./wk) commencing Nov./Dec. in Winchester.

- Supervisor: Venipuncture and typing mandatory. Suitable for R.N. or R.T.
- Lab Assistants/Phlebotomists: Venipuncture and typing mandatory. Specimen handling experience an asset.
- Clerks: Typing and medical terminology mandatory.
- All positions require the use of an automobile.

Please submit written application to:

HICL Personnel Dept.
1 William Morgan Drive
Toronto, Ont.
M4H 1N6

OR

Fax to:
416-422-1767

Application Deadline: 2:00pm, November 2, 1994

HOSPITALS IN-COMMON LABORATORY INC.

"NEW" • POWER RANGER • FLINTSTONES • THE MASK



COME FLY AWAY WITH ME IF YOU DARE....
to
CHESTERVILLE'S TICKLE TRUNK
146 Queen St. (Behind L.C.B.O.)
Chesterville - (613) 448-3507
•Costume Rentals
• Paper Novelties
• Accessories
Pumpkins for Sale
HOURS
Oct. 1 - 14: Mon. - Fri.: 2pm - 8pm;
Sat. & Sun. 9am - 4pm
Oct. 15 - 30: Mon. - Fri.: 10am - 8pm;
Sat. 9am - 4pm; Sun. 8am - 4pm
Oct. 31: 8am - 4pm
Draw for Motorized Witch
Watch for our ad in December for our Xmas Trees and our Parade Line

CONTRACEPTIVES AND SAFER SEX
ASK YOUR PHARMACIST



Choosing and using contraceptives can be confusing. Remember that your pharmacist is always available to discuss these choices with you, giving the sound advice you need to be properly informed.

YOUR PHARMACIST-YOUR FRIEND
PHARMACY AWARENESS WEEK
NOVEMBER 1-7

SEAWAY VALLEY PHARMACY
Main Street
Chesterville
448-2492

Are You Interested In Quality Education For Every Child?

We encourage you to be informed and to vote for a School Board Trustee in your area.

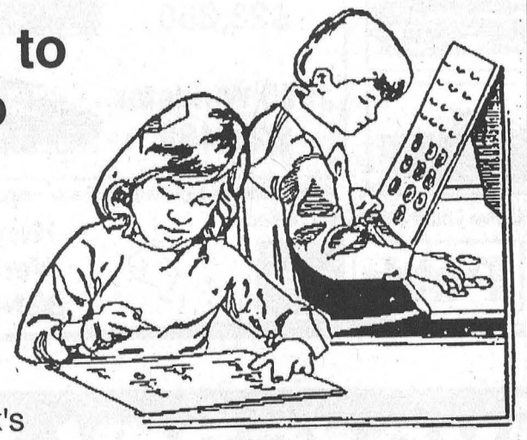

Voting Day Nov. 14th
Contact your local Municipal Clerk's Office for polling station.

SPONSORED BY:
S.D. & G. WOMEN TEACHERS' ASSOCIATION
WE'RE WORKING FOR YOU!

CORN & SOYBEANS



Bought & Sold



COMPLETE ELEVATOR SERVICES PROVIDED

Special Soybean Heat Processing For Dairy Feed
(patenting procedures initiated)

DONEVELYN FARMS LTD.
ELEVATOR
Call: 821-3790 Fax: 821-3707
9247 Castor Rd., Metcalfe, Ontario

TOWNSHIP OF WINCHESTER

NOTICE OF POLL

NOTICE is hereby given to the Municipal Electors of the Township of Winchester in the County of Dundas, that whereas more candidates have been nominated to each of the following offices than the number required to fill such offices, therefore polls will be held upon the dates and at the times and places stated in this notice for the purpose of electing the holders of such offices.

OFFICES FOR WHICH POLLS TO BE HELD

REEVE	- One (1) to be elected
COUNCILLORS	- Three (3) to be elected
TRUSTEE	- One (1) to be elected representing English Language Public Electors to S.D.&G. Board of Education.

ADVANCE POLLS
DATES: Sat., November 5, 1994; Wed., November 9, 1994
TIME: 10:00 a.m. to 8:00 p.m.
LOCATION: Township of Winchester Office Hwy. 43

REGULAR POLLS
DATE: Mon., November 14, 1994
TIME: 10:00 a.m. to 8:00 p.m.

LOCATION:

Poll #1 - Pat Moran House
Poll #2 - Maple Ridge Senior Public School
Poll #3 - Maple Ridge Senior Public School
Poll #4 - Debbie Dauphinee House
Poll #5 - Morewood Comm. Centre
Poll #6 - Morewood Comm. Centre
Poll #7 - Byers Farm Equip. Bldg.



PROXY APPLICATIONS

The last day for making application to the clerk for a certificate to vote by proxy is **Monday, November 14, 1994 before 4:30 p.m.**

GIVEN UNDER MY HAND this 25th day of October, 1994.

Nancy Krisjanis
Clerk

Obituaries

John Howard Waldroff

John Howard Waldroff, of RR 2 Newington, died October 13, 1994 at Winchester District Memorial Hospital after a year-long illness. He was 65.

Mr. Waldroff, a retired St. Lawrence Parks service building worker, was born June 20, 1929 in Shaunavon, Sask., son of the late John Waldroff and Nina (McMaster) Waldroff.

He was a recipient of the St. Lawrence Parks Commission's Commemorative Service Scroll and member of the Quarter Century Club of the Ontario Public Service.

Mr. Waldroff is survived by his wife, Mary (Armstrong) Waldroff, was loving father of Pat (Mrs. Eldon Ouderkirk) of Berwick, Robert (Rosa) of Rochester, N.Y., Debra (Mrs. Donald MacDonald) of Avonmore, Eleanor (Mrs. Brian Waldroff) of Finch, Garnet (Nancy) of Osnabruck Centre, Grant Waldroff and Sheri Fairbairn of Ingleside and Norma Waldroff of RR 2 Newington.

He is also survived by seven grandchildren.

Funeral services were held October 16 at Brownlee Funeral Home, Finch, and were officiated by Rev. Leslie Walker. Interment was at Memorial Hill Cemetery in Lunenburg.

Pallbearers were Robert Waldroff, Kevin Middleton, Ben Bennis, Lance Armstrong, Walt Harper and Mike Pynenburg.

Claire R. Miltimore

Claire Miltimore, of Emma Street, Chesterville, died October 17, 1994 at Winchester District Memorial Hospital. He was 84.

Mr. Miltimore, a retired auto mechanic at Bogart Motors, was born September 9, 1910 in Sweetsburg, Que., son of the late John M. Miltimore and Mary Etta Saunders.

He is survived by his wife, Eva McMillan, was dear father of Graeme (Joan) Miltimore of Cornwall, Robert (Ruby) Miltimore of Chesterville, Douglas (Carole) Miltimore of Nepean and Linda (Dale) Miltimore of Chesterville.

He is also survived by brother Walter, step-sons Donald (Barbara) McMillan of Chesterville, Brian McMillan of Cornwall and Barry (Noreen) McMillan of Morrisburg, nine grandchildren and one great-grandchild.

Mr. Miltimore is predeceased by first wife Pearl Bailey, by brothers Archie, Jack, Robert, Kenneth, Gerald and Harry and sisters Emily and Mary Etta.

Funeral services were held October 20 at Trinity United Church, Chesterville, and were officiated by Rev. Roy Harwood. Interment was at Maple Ridge Cemetery.

Pallbearers were Richard Casselman, Dalton Docksteader, Robert Bourbonnais, Gregg Miltimore, Jeff Miltimore and Trevor McMillan.

Anne (Antje) Van Der Veen

Anne Van Der Veen, of Main Street, Morewood, died October 16, 1994 in Morewood. She was 82.

A housewife, Mrs. Van Der Veen was born December 19, 1911 in Friesland, the Netherlands, daughter of the late Wytza and Elske Wintstra.

She was dear mother of Abraham (Boukje) of Morewood, Elly (Andy) Oost of Salt Lake City, Utah, Wytze (Anna) off RR 4 Crysler, Epie (Lloyd) Leblanc of Cornwall, Hiske (Robert) Burghgraff of Burlington, Hilley (Raymond) Hebert of Morewood, Klaske (Rudi) Lorenz of Ripley, Jacob (Sharon) of Winchester, Annie (Ray) Vanier of Metcalfe, Nancy (Jack) Lalonde of B.C., Boukje (Bonnie) of Winchester, John (Maureen) of Chesterville and Christine (Tom) Dickinson of Brockville.

She was loved by 36 grandchildren and 39 great-grandchildren, four sisters and one brother.

Mrs. Van Der Veen is predeceased by her husband, Jack (Tjerk) Van Der Veen, by daughter Amy Walkham, sons-in-law Heinz Walkham and John Kalk, grandson Brad Picore, two sisters and three brothers.

Funeral services were held October 19 at Daniels Funeral Home, Chesterville, and were officiated by Rev. Bert de Bruijn. Interment was at Morewood Presbyterian Cemetery.

Pallbearers were Jack Van Der Veen, Art Hebert, Donnie Van Der Veen, Jack Hebert, Jeff Van Der Veen and Danny Leblanc.

Daniel Hubert Pope

Daniel Hubert Pope, of RR 3 Williamsburg, died accidentally October 16, 1994 near Ingleside. He was 46.

Mr. Pope, a construction equipment operator, formerly of Cardinal, was born December 13, 1947 in Brockville, son of Terry Pope and the late Lois (Duval) Pope.

He was a member of the Royal Canadian Legion, Branch 370.

Mr. Pope is survived by his wife, Judy Perry, sons Joe (Debbie) Harris of Napanee and Pat of RR 3 Williamsburg, and daughters Sarah, Ashley and Margaret of RR 3 Williamsburg.

He is also survived by brothers Dave (Patsy) of Prescott and Daryl (Gerie) of Maynard, sisters June Dolson of Johnstown and Janet (Mrs. Dave Clermont) of Ottawa, aunt and uncle Bill and Ruth Sterritt of Mariatown and aunt Marjorie Pope of Iroquois, one grandchild and many nieces and nephews.

Funeral services were held October 20 at Marsden and McLaughlin Funeral Home, Iroquois and were officiated by Pastor Lloyd Kirkby. Interment was at Iroquois Point Cemetery.

Pallbearers were Don Perkins, Ken Miller, Brian Baker, Cecil Tyo, John Kocher and Brett Welch.

Memorial donations to the Heart and Stroke Foundation or Canadian Cancer Society would be gratefully acknowledged by the family.

Ruth Ida Brooks

Ruth Ida Brooks, of Dundas Manor, Winchester, died October 19, 1994 at Winchester District Memorial Hospital. She was 81.

Mrs. Brooks, a homemaker and former resident of Prescott and Morrisburg, was born July 22, 1913 in Winnipeg, daughter of the late Charles Coir and Nellie Coir (Tracey).

She is survived by son Victor of Williamsburg, sister Della Quelch of Seeley's Bay, three grandchildren and nieces and nephews.

She is predeceased by her husband, Fred Brooks and by daughter Suzanne.

Funeral services were held October 21 at Marsden and McLaughlin Funeral Home, Williamsburg and were officiated by Rev. Diane Raddatz. The service was followed by cremation.

Memorial donations to the Canadian National Institute for the Blind would be gratefully acknowledged by the family.

A. Bernice Crowder

A. Bernice Crowder, of Morrisburg, died October 20, 1994 at Winchester District Memorial Hospital after a five-year illness. He was 80.

Mr. Crowder, a farmer and custom painter, was a former resident of RR 3 Williamsburg. He was born June 23, 1914 in Mountain Township, son of the late William Royal Crowder and Mary Anne Torrance.

He was educated in Inkerman and at local schools, and was a member of Williamsburg's United Church.

He is survived by his wife, Eva M. Shannette, sisters Beverley (Betty) (Mrs. George Abel of Prescott) and Mrs. Anne Harris of Toronto, and several nieces and nephews.

He is predeceased by brother Benson Crowder and sisters Ada Crowder and Mrs. Audrey Kelly.

Funeral services were held October 22 at Fairbairn Funeral Home, Morrisburg and were officiated by Rev. F.E.A. Macpherson. Interment was at Maple Ridge Cemetery.

Pallbearers were Gerald Crowder, Stephen Crowder, Kevin James, Geoffrey Mills, Alfred Fraser and Kelly Fraser.

Public will have input in counties landfill site selection

CORNWALL — The SD&G Waste Management Master Plan has identified 14 sites as possible candidates for a landfill site in the United Counties.

While there is still much work to be done in the selection process, the public is invited to have a say in the matter through a series of open houses.

The sites include a 198-acre parcel at Concession 6 in Winchester Township, adjacent to the landfill currently shared by Chesterville, Winchester and Winchester Township, a site in Osnabruck and Cornwall townships and a site in Roxborough Township.

One other candidate site is in Matilda Township, and the remaining 11 are in Glengarry County.

Dundas County's open house is planned for November 2 at Matilda Hall in Dixon's Corners, 7 to 9 p.m. Stormont's open house is planned for November 3 at Tagwi High School, east of Avonmore, from 7 to 9 p.m. And Glengarry's open house will be held November 1 at the Glen Robertson Community Centre, also from 7 to 9 p.m.

Consultants hope to have a short-list by the spring and hope to select a site the following fall or winter.

Advertising Gets Results

PUBLIC SCHOOL SUPPORTERS
WINCHESTER VILLAGE & WINCHESTER TOWNSHIP
MAKE YOUR MARK, NOVEMBER 14, FOR
O'CONNOR, SARSFIELD X

"AVAILABLE" (FULL TIME)
"ACCOUNTABLE"
SCHOOL TRUSTEE
"DEPENDABLE"
"EXPERIENCED"

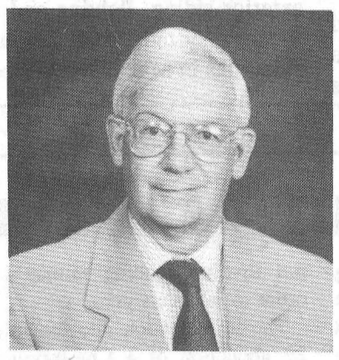

Your vote for him will ensure STRONG AND CAPABLE REPRESENTATION ON ALL ISSUES that concern ratepayers and parents. as a previous chairman of your school board he accomplished this, and, with your kindly solicited support, will do so again.

ATTENTION LOT OWNERS
GUILDCREST HOMES
FACTORY TOURS DAILY

WHY GUILDCREST ? WHY NOW ?
BUY FACTORY DIRECT

- 1. (a) 1456 sq. ft. Cape Cod, double car garage, regular $[illegible]. NOW $113,500. SAVE $15,300. (SOLD) (b) 1636 sq. ft. Cape Cod, double car garage c/w loft above , regular $156,000. , NOW $134,000. SAVE $22,000. (c) 1330 sq. ft. Birchwood, model home, regular $104,000. NOW $92,000. SAVE $12,000.
- 2. Certified R2000 construction. Why go through another winter without an R2000 home?
- 3. December 15th. occupancy. That's right. You'll be settled into your new Guildcrest Home for Christmas.
- 4. Built in climate controlled facilities under ideal conditions. Why build outside when its not necessary?
- 5. Completely finished quality interiors, you pick your colours.
- 6. Completely finished maintenance free exteriors, never have to paint or scrape again.
- 7. Custom built, custom designed, custom quality, custom service!
- 8. Purchase factory direct, no middleman, save $$$$!
- 9. Bottom line pricing, you know your price before we start, not after we're done. We guarantee it!
- 10. Ontario New Home warranty rating; "Excellent".

A perfect 10/10, at Guildcrest Homes, we make your home purchase decision an easy one, visit our model court and see for yourself!

Call or Visit our Model Court in
Morewood, Ont.
613-448-1190
Open 7 Days A Week
11am - 5pm
or by appointment

The R-2000 Home More Than Energy Savings

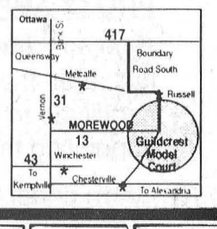

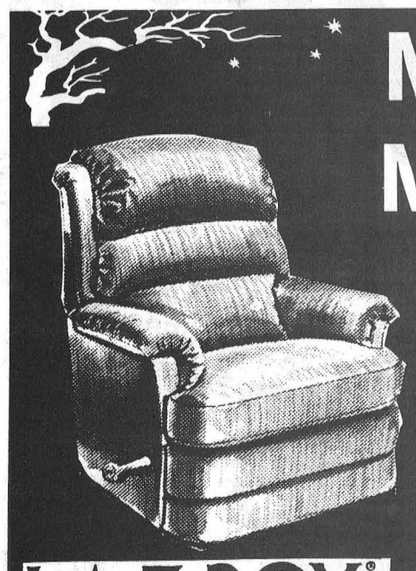

Midnight Madness
Winchester Store Only
Thursday, Oct. 27
8:00pm to midnight only
Save an additional $25 off
our low prices on any La-Z-Boy rocker, lounger, recliner, glider rocker, wooden rocker or sofabed.
(Free lay-away until Christmas)
Save an additional $50 off
our low prices on any two-piece or three-piece living room grouping. Brand names such as Sklar, Decor-Rest and Citation House.
LA-Z-BOY®
* Registered Trade Mark of La-Z-Boy Chair Company
The Furniture Loft
HOME • OF • FINE • FURNISHINGS
506 Main Street
Winchester 774-2636
Highway 43
Finch 984-2051



Cheque donated

The Second Hand Shop in Chesterville recently donated $500 to the North Dundas Minor Hockey Association. Here, Karen May, a volunteer with the shop presents equipment director Jim Miller with a cheque which will go towards sponsoring a local child to play hockey this year. Each year the Second Hand Shop donates thousands of dollars to local charities. It is located in the basement of the Anglican Church in Chesterville and is open Thursdays.

Maxville infrastructure projects worth $250,000 receive approval

MAXVILLE — Christmas has come early for the village of Maxville with the announcement that $250,000 worth of projects have been approved under the Canada - Ontario Infrastructure program.

Funding will be used to build a new front entrance for the village's community centre, as well as repair walls, renovate the facility's kitchen and washrooms, build a new tennis and basketball court and install a new sign.

Also, the village's medical centre will be treated to new exterior siding, lighting and a security system, and various sidewalks in Maxville will also be repaired.

Two-thirds of the total cost of the projects is covered by the federal and provincial governments through the infrastructure program.

The projects will create an estimated 192 person-weeks of employment and are expected to be completed in May 1995.

Morrisburg OPP report

Morrisburg OPP are asking residents to beware of telephone scams. It has come to the attention of the detachment that some residents are receiving calls soliciting money. The caller says that upon receipt of $850, a prize such as a car or expensive gift will be delivered. When money is sent, a small and very inexpensive gift is sent, and the caller is never heard from again. Residents should know that legitimate contests do not involve sending money in order to receive a prize.

The investigation into the July 29 abduction of a Chesterville-area woman at a Morrisburg shopping plaza has been closed. The woman reported to police that she was locked in the trunk of her car and released in Windsor, Ont. This allegation has been thoroughly investigated and all evidence has been examined. The findings were inconclusive and the investigation is closed.

Two Williamsburg Township residents have been charged with possession of a narcotic, possession of a narcotic for the purpose of trafficking and the cultivation of marijuana. Valerie Elliott and Allen Elliott were charged after a police search at their residence earlier this month. About $10,000 worth of marijuana was seized.

Township of Williamsburg

ALL CANDIDATES MEETING

WEDNESDAY, NOVEMBER 2,

AT 7:30 P.M.

WILLIAMSBURG MUNICIPAL OFFICE

Drewery
PONTIAC BUICK GMC LTD.

ST. LAWRENCE STREET
WINCHESTER 774-2360
DREWERY PONTIAC BUICK:
The dealer you come to for price, and stay with for service.

Does your coolant measure up?

Cooling System Flush $63.80*

The cold weather is here. Time to get your cooling system serviced. Anti-corrosion additives in your anti-freeze break down after 24 months use. It is important that your cooling system be flushed and anti-freeze replaced before winter.

*(plus anti-freeze and taxes)

Bring in this coupon

PARTS GM SERVICE

The expert choice.

Call Don for an appointment, 774-2360



SAVE WITH THIS AD

TOWNSHIP OF WILLIAMSBURG

NOTICE OF POLL

Notice is hereby given to the Municipal Electors of the

TOWNSHIP OF WILLIAMSBURG

that whereas more candidates have been nominated to each of the following offices than the number required to fill such offices, therefore polls will be held upon the dates and at the times and places stated in this notice for the purpose of electing the holders of such offices.

OFFICES FOR WHICH POLL TO BE HELD:

REEVE	One (1) to be elected
DEPUTY-REEVE	One (1) to be elected
COUNCILLOR	Three (3) to be elected
S.D.&G. BOARD OF EDUCATION – PUBLIC ENGLISH TRUSTEE –	One (1) to be elected

ADVANCE POLLS:

Dates: Saturday, November 5, 1994
Wednesday, November 9, 1994
Location: Township Office, Williamsburg
Time: Advance polls will be open from 10 o'clock a.m. until 8 o'clock p.m.

REGULAR POLLS:

Date: Monday, November 14, 1994
Location: Township of Williamsburg Fire Hall
4334 Park Drive, Williamsburg
Time: Regular polls will be open from 10 o'clock a.m. until 8 o'clock p.m.

PROXY APPLICATIONS:

A person who has been appointed a voting proxy may apply to the clerk not later than 5 o'clock in the afternoon of Polling Day to receive a certificate to vote by proxy for the polling subdivision in which the person appointing the voting proxy is entitled to vote.

Given under my hand this 19th day of October, 1994.

MICHAEL S. WADDELL
Clerk

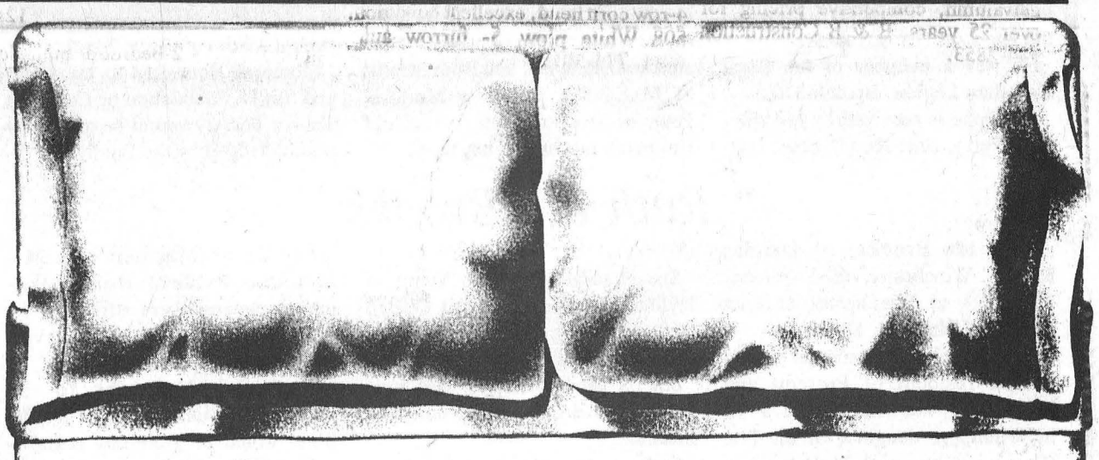

You've got it made!

Great savings on name brands

All Mattresses and Sofa Beds

No PST, No GST

For two weeks only, October 26 to November 9

• FREE FRAME • FREE DELIVERY • FREE SET-UP on MATTRESS SETS during this sale

Home hardware 774-2700

GEGGIE'S

Home furniture 774-3757

Hwy. 31 at Hwy. 43, south of Winchester

record classifieds

VISA

Classified Advertising Deadline 1pm Tuesday. Phone orders by Visa only. Call 448-2321. $4.00 + GST Minimum for 20 words. Extra Words 20¢ each.

FOR SALE

1ST QUALITY MATERIAL LIQUIDATION - Ceramic tile 6x6: .16; 12x12: 1.07; vinyl: .29; pre-pasted: .39; hardwood flooring: maple, birch, oak, pre-sanded: 1.37; pre-varnished: 2.99; paint: 9.99; clapboard vinyl: 40.00 square, window 2x2: 49.95; 2x3: 69.95,; 2x4: 79.95; patio doors: 383.97; styrofoam 1-1/2": 5.77; insulation R12: 19.49; R20: 17.97. Materiaux Masson 819-986-5720.

11

FOR SALE - Dry stove wood, small or large quantity. Pick up or delivery. Beaudry Farms, 774-3661.

13-4

FOR SALE - 1985 Chevette, 2 new tires, runs well. Selling as is. Call 984-2423.

9tfc

ELECTROLUX - New 1995 vacuums have arrived. The Renaissance with the on/off switch on the handle with new flex hose. Special on 1994 Epic 6500 $769; Central Vac $749. For details call Mitch Cassell 543-2140.

11-4

WE PAY 7% OF THE GST - 1x3x8: .55; 2x3x8: .95; 2x4x8: 1.59; 2x6x8: 2.29; 12: 3.71; 2x10x12: 8.19; 14: 9.59; 16: 10.49; aspenite 7/16: 10.99; plywood 1/2: 15.99; 5/8: 20.99; shingles manoir 25 yrs.: 4.99; steel doors: 39.95; masonite: 12.99; colonial: 17.95; 6x6x12 treated: 19.99; cushion floor: 2.59; carpet: 3.99; marble tile 12x12: 1.37. ***On a $3,000 purchase or more***. Materiaux Masson 819-986-5720.

11

FOR SALE - Bridgestone go-cart slicks. Call 984-2700 for more information.

10tfc

WINDOWS FOR SALE - Top quality at discount prices. Charles Daniels Window Mfg. Ltd., 121 Shanly Road, Cardinal. 657-1800 or 1-800-331- 2062. Open to public weekdays 8am-5pm. Saturday 9am-1pm.

15-6

FOR SALE - Steel roofing, 24 colors galvalumn, competitive pricing for over 25 years. B & B Construction 984-2853.

7tfc

FOR SALE - Maytag stacked washer/dryer, heavy duty, large capacity, self- clean washer filter, auto. dry control. Approx. 2 yrs. old. Excellent condition. Asking $800. Full warranty. Call 984-2700 after 6pm.

5tfc

FIREWOOD FOR SALE - Call after 4pm. 984-2827.

8stf

FOR SALE - Industrial steel doors, 3'x7', $60 each. Call 984-2290.

43stf

FOR SALE - Purebred polled Hereford bull calves, 6 months old and a 2 yr. old, Ingleside area. Phone 537- 2756 after 7pm.

13

FOR SALE - 1981 Ford Chateau Club van, as is, 130,000 km, good running condition. Call 774-2217 after 6pm.

4tfc

NOW AVAILABLE - Canadian grown roses $9.99/doz.; mixed flower bouquets $3.99 every day at Gone Loonie, 10 King St., Chesterville.

12-4

FARM EQUIPMENT FOR SALE - NH 56 rake; NH 352 grinder/mixer; MF 10' disc; Glenco 11' cultivator/harrow; JD 336 baler/40 ejector; (2) 10 ton wagons, 8'x20', all steel racks; feeder wagon. Call 984-0057 after 7pm.

13

FOR SALE - 1986 Pontiac Sunbird, as is, $500 or B.O. 448-1751.

11

FOR SALE - Bunk bed, stackable with mattresses, $100 firm. Also good quality hay, $1 or $1.25/bale and corn picker $700. Phone 346-2400.

13

FOR SALE - Tandy 1000 SX personal computer, color monitor and keyboard; Tandy Dot- Matrix printer DMP 130 A; Tandy Deluxe Joystick; and several computer games. Complete package $650. Phone Barbara McLean 448-3183.

11

FOR SALE

FOR SALE - Woods 5 cu. ft. apartment size deep freezer. On sale for just $269. Larger sizes in stock now. Free delivery included! Check it out. John Witteveen T.V.-Appliances Sales and Service. 448-2766. RR2 Chesterville (Dunbar).

11-1

FREE KIT - With Stihl chainsaws. 41 cc as low as $299.95; Husqvarna 51 cc only $449.95. Eastern Engines, Hwy. 31, Williamsburg. 535-2488.

12-2

SNOWBLOWERS - Toro and Noma. 8hp electric start as low as $950. Eastern Engines, Hwy. 31, Williamsburg. 535-2488.

12-2

FOR SALE - 1985 20hp Johnson motor and 14' aluminum boat. Carpeted floor and 2 swivel seats, $2800 or B.O. Phone 987-2886.

11

FOR SALE - Brand new top of the line Crosley/Philips televisions. All with remote, on screen graphics, beautiful color, 5 year warranty on picture tube and parts. 1 year on labor included. Check it out now at John Witteveen T.V.- Appliances Sales and Service. 448-2766. RR2 Chesterville (Dunbar).

11-1

FOR SALE - International 720 5x18 auto. reset, semi-mount plow, field ready; 14' land roller, new. Phone Tom 448-3350.

12-2

FOR SALE - Air tight wood stove. 448-3576.

11

CHRISTMAS IS COMING
Lose those extra pounds now! Safely and Effectively. Natural herbal ingredients; no powders to mix; no meetings to attend; no special food preparation. Call for details.
Connie Hart, 448-3227

14stf

FOR SALE - Wedding dress, gorgeous, size 12, strapless with long sleeves, bolero style jacket, never worn. Worth over $1,200. Will sell for $600. Phone 448-1665.

11

FOR SALE - 540 Massey combine, 4-row corn head, excellent condition. 508 White plow, 5- furrow auto. reset. 774-3813.

12

NOTICES

BIG GUY'S USED FURNITURE - We buy, sell or take quality second-hand furniture on consignment. Check our savings at Moose Creek, 2km off Hwy. 138, on MacLean Rd. 538-2375. If no answer please leave message.

40tfc

FLAIR WITH FABRICS - Your one stop fabric, sewing notions and craft supply shop. Located at 18B Industrial Dr., Chesterville. 448- 9032.

12tfc

GETTING MARRIED? - Have your personal wedding story captured by an experienced photographer. We also take family, anniversary and personal photographs. Book early by calling Wayne LaPrade, Chesterville. 448-2852.

20tfc

NEED A D.J.? - "Record Runner" at 448-3271. We specialize in receptions and mixed parties. Early bookings suggested. Call and ask for Darren.

51tfc

SHEEP SHEARING - Quality, reliability. Call Brian Ramsdale (613)258-9320.

5tfc

NOTICE - We have the feed and barn space to take in up to 50 cattle. For information call Alphonse Lafrance, Crysler. 613-987-5719.

12

JUMPIN' JACKS - Now taking reservations for Christmas parties. Book now by calling 448-3434 during business hours. Fully licensed (LCBO).

11-1

WINCHESTER HOSPITAL BAZAAR WINNERS - 50/50 draw, Jerry Gibson, Winchester; Quilt, Stephen Holmes, Winchester; Men's Cake Winners, 1st, Victor Haire, South Mountain - Dinner for 2 at Stage West; 2nd, Bob Weagant, South Mountain - TV Chair Caddy from Country Boy; 3rd, Roy Glassford, Winchester - Cheese Basket from Seaway View Holsteins.

FOR RENT

SPACE FOR RENT - Commercial, business or office space to let, in Castor Court Mini-Mall, Russell. Ideal location, reasonable rent. 445-3183.

9tfc

FOR RENT - 2-bedroom mobile home on 2 acres of land, on paved highway, Twp. of Roxborough. $425/month. Call 346-5920.

12-2

FOR RENT - 23 Moffatt St., Morewood. 2-bedroom apartment. Fridge, stove and parking included, on site laundry facilities, large yard. $429/month plus utilities. Phone 448-1224 or 1- 800-561-8151.

11tfc

FOR RENT - Side delivery manual spreader, semi-solid or liquid, 345 bushel, tandem axle. $150/day or $800/week plus delivery. Call 283-9116.

7tfc

FOR RENT - 1 and 2-bedroom apartments available. Commercial space also available. Chesterville. 448-2533.

4tfc

FOR RENT - 1 bachelor and 1-bedroom apartment available immediately. Also 2 bedroom apartments available immediately. First and last month's rent required with reference. In the village of South Mountain. Phone 989-1014.

11-6

FOR RENT - Part house in Newington, nice 1-bedroom with kitchen, bathroom, private drive, $350/month plus utilities. Phone 346-2317.

10tfc

FOR RENT - 2-bedroom apartment with fridge and stove and laundry facilities, including nice deck, private, quiet. Available Dec. 1. Call 448-1730.

10tfc

ROOMMATE WANTED - For November 1 to share 4-bedroom house in Russell with three women. Rent $200/month plus share of heat and hydro. Call 445-0906 or 445-0903.

12stf

FOR RENT - 2-bedroom bungalow in Avonmore. Available Oct. 15. Call 346-2085.

FOR RENT - 1-bedroom apartment, 505 St. Lawrence St., Winchester. Fridge and stove. Available Dec. 1. $420/month plus hydro. 774-5323.

9tfc

FOR RENT - Office space, 25 Main St., Chesterville. Available immediately. Call 448-3256.

40tfc

FOR RENT - 1 bedroom home in Berwick. Available November 1. $400 a month plus utilities. Call after 6pm. 984-2877.

5tfc

WANTED

WANTED - Every Tuesday, healthy Holstein bull calves. Top price for good young calves between 95-110 lbs. Deliver to Delft Blue Veal Farm, Lightning Street, Williamsburg, between 10am-2pm. For prices of the week phone Walt at 543-2796 Monday nights after 8pm.

45tfc

HELP WANTED - Immediately to build freestall barns. Call 774-3340.

6tfc

WORK WANTED - Nick Huttinga and Son interior and exterior painting. Fall special 35% off all labor. Quality work guaranteed. 657-1446.

11-4

WORK WANTED - Custom off-set discing and sub-soiling with vibration for hire. Call Ernie at 538-2498.

11

HELP WANTED - Part-time farm hand, 4-6:30pm approx. and odd weekend. Phone 448-3146.

11

WORK WANTED - Relief milking, cow clipping. Call Bert Westerhuise 538-2935.

14

HELP WANTED - Jumpin' Jacks requires experienced part-time restaurant help. Apply in person during business hours. Located at Hwy. 43 and County Rd. 7 (Dunbar Rd), Chesterville.

11-1

WANTED

WORK WANTED - Will do all kinds of home repairs, roofing, renovations, decks, siding, windows, doors, etc. 12 years experience. 774- 5294, ask for Andrew.

12

WORK WANTED - Carpentry - Renovations, additions, repairs. Reasonable rates. Call Russell Robinson 448-3534.

11

BIRTHS

BIRTH ANNOUNCEMENT
HELMER - Barry and Pamela are proud to announce the birth of their daughter Michaela Susan on October 19, 1994, weighing 8 lbs. 15 ozs. A new sister for Kyler and Brittney. Proud grandparents are Raymond and Shirley Porteous of Winchester and Judi and Garth Helmer of Chesterville.

11

BIRTH ANNOUNCEMENT
STEWART/HOOD - Steven and Gwen are happy to announce the safe arrival of their first child Kathryn Ashley, born Oct. 24, 1994, weighing 6 lbs. 10-1/2 ozs. Fourth grandchild for Joseph and Velma Hood of Kleinburg, Ont. Great grandchild to Alice Fyke and Clara Baker of Chesterville. A special thanks to Dr. Rosenquist and nursing staff at Winchester Hospital.

11

IN MEMORIAMS

IN MEMORIAM
McMILLAN - In memory of Elva, a loving mother whom God took home Oct. 28, 1993.
Deep in our hearts
Your memory is kept
It brings back days
We will never forget.
Sadly missed by
Leslie and Wilma
and Linda and Duane

11

IN MEMORIAM
FAWCETT - In loving memory of a dear father and grandfather who passed away October 26, 1977.
Today recalls sad memories,
Of a dear father gone to rest;
And the ones who think of him today,
Are the ones who loved him best.
Sadly missed by
his children and
grandchildren

11stf

COMING EVENTS

CHESTERVILLE MERCHANTS MEETING - Tues., Nov. 8, 7:30pm, Nelson LaPrade Centre. Everyone Welcome.

11

COMMUNITY AUCTION - Of Goods, Services, Talents at Finch Community Hall (across from Arena), Sat., Nov. 5 at 10:30am. Auctioneer - Doug Robinson. Sponsored by St. Luke's-Knox Church. Food available. Activities for children. Everyone Welcome.

11

HARVEST SUPPER - Nov. 6, Morewood United Church Hall, 3-6pm. 12 and over $8; 6-12 $3; under 6 free. Takeout available.

12-2

WESTERN FUN NIGHT - In Osnabruck Community Centre at the school, Ingleside, Ont. Sat., Oct. 29, 1994. Dancing 9pm-1am. Featuring: Finch Line Dancers; Power Source D.J.; Spot dancing with prizes; door prize. Advance tickets $5/couple. Sold in Osnabruck, Ingleside. At door $6/couple. Sponsored by: Shirley Tyo for non- denominational radio, a hot-line to help our people; runaways, elderly and shut-ins with music, counsel and the WORD.

11

COME AND GO TEA - In honor of Lydia Pettit's 85th Birthday Sun., Oct. 30, 2-4pm. United Church Hall, Newington. Best Wishes Only.

11

COMING EVENTS

LUNCHEON & BAZAAR - Sponsored by Signate Chapter #272 O.E.S. Sat., Oct. 29 from 11am-3pm, Community Hall, Finch. Everyone Welcome.

11

BINGO - Dunbar Recreation bingo will run the second and fourth Sundays of the month. Doors open 5:30pm. Bingo starts 7pm. All players must be 18 years of age.

9tfc

CHILDRENS' HALLOWE'EN PARTY - Mon., Oct. 31, 7pm, Finch Community Centre (upstairs). Prizes and refreshments. Sponsored by Finch and Dist. Lions Club, Finch Legion and Finch Village.

11-2

SHOPPING TRIP - To Montreal Warehouses and Shopping Mall, Sat., Nov. 5. Leaving Chesterville Arena at 7am. Delaney Bus Lines. 448-2856.

11

"SOUPER" LUNCH - Thurs., Nov. 3, 1994. 11:30am-1pm. St. Andrews Presbyterian Church Hall. Delicious homemade soup, sandwiches, dessert, tea or coffee. STILL ONLY $4.50/PERSON! Come and relax with a friend.

12

25TH WEDDING ANNIVERSARY - In honor of Gerald and Lila Gibeault at the Chesterville Legion on Fri., Oct. 28, 1994, 9pm-1am. D.J. Lunch Served. Everyone Welcome.

11

POPPY BLITZ - This Sat., Oct. 29 by local Scouts and Cubs on behalf of Chesterville Legion, Branch 434. 9am to 12 noon.

11

BRINSTON UNITED CHURCH 3RD ANNUAL CRAFT SHOW - Sat., Oct. 29, 1994. Matilda Hall, Dixon's Corners. 9:30am. Hot/Cold Lunch. 40 Booths.

11

BROOMBALL TOURNAMENT DANCE - Sponsored by Chesterville Classics Sat., Nov. 5 at Chesterville Community Hall. 9pm-1am. D.J. Age of Majority required.

12

PRE-TEEN HALLOWEEN COSTUME PARTY & DANCE - Sat., Oct. 29, 7-11pm, Berwick Community Hall. Prizes and refreshments. Admission old or new toy. Sponsored by Berwick Recreation.

11

GIRL GUIDE CHOCOLATE MINT COOKIES ARE HERE! - Buy cookies for Christmas and support local Guiding.

11

HALLOWEEN BINGO - Oct. 27, sponsored by Chesterville Firefighters. All proceeds will go to the purchasing of a "Hyperbaric Unit" (oxygen therapy). Place: Chesterville Legion. Doors open 6pm. Games start 7pm. All players must be 18 yrs. of age. 18 regular games, 3 50/50 and 2 specials. Bonanza and jackpot to go.

11

DFA MEETING - The regular monthly meeting of the Dundas Federation of Agriculture will be held on Wed., Nov. 2 at the OMAF Board Room, Winchester, 8pm. Everyone Welcome.

11-1

4-H CLUB ON WEARABLE ART - (14 members maximum) will be offered to boys/girls age 10-21. It will begin Nov. 3 at the Morewood Community Centre from 6-7:30pm. Anyone interested must pre-register by calling 448-2513 by Oct. 28.

11

MOREWOOD R.A. CRAFT & BAKE SALE - Sat., Nov. 5, 10am-4pm. Baking by Morewood P.S. Committee. Sun., Nov. 6, 11am-4pm. Baking by "Girl Guides Go West" at the Morewood Community Centre. Admission is free.

12-2

CHESTERVILLE CARNIVAL COMMITTEE MEETING - Thurs., Nov. 3, 7:30pm, Village Office. All community members welcome to attend.

11

HALLOWE'EN BASH
Saturday, Oct. 29/94
9 pm - 1 am
Lakeside Inn, Ingleside
Prizes for Best Costumes
Judging 10:30 - 11:00
Live Band - "Illegal Limit"
$4.00 per person
Sponsored by T & M Brewers

Tole Painting
OPEN HOUSE
at
Farmer Di's
45 King St.
Chesterville, Ont.
448-1057
❤ Sat. Oct. 29 ❤ 10-4
❤ Sun. Oct. 30 ❤ 10-3
Drop in for coffee & a chat!

"WHEELS FOR STACY"
Benefit Dance
and $10,000 Draw
Saturday
November 5
9 pm - 1 am
Winchester Community Centre
❑ VAN PRESENTATION
9:30 p.m.
❑ TICKET DRAWS
Begin at 10 p.m.
Please arrive early!
Light lunch
"Shad's Disco"

City Styles
at Country Prices
Licenced Hair Dresser

Specializing in colours, perms, cuts & styles for the whole family
HOURS: Wed. 9 am - 3 pm
Thurs. & Fri. 9 am - 9 pm
Sat. 9 am - 3 pm
By Appointment Only
Call Liz at 346-2400
Avonmore

APPLES
Apple Cider and Apple Products
Smyth's Orchard
Dundela
(between Williamsburg & Dixons Corners)
Open 7 days a week
652-2477

SULLIVAN BROS.
(1950)
• Hy-hoe for cleaning out fence lines
• Ditching
• Crushed stone pit OPEN
• Top Soil
448-2332 • 448-3410

KAREN
at
Chesterville Hair Studio
is welcoming all new clients
Please call ahead
448-3674

Karen's Hair Studio
PERMS
Good Quality - Highly Professionally Used For Over 65 Years
"ZOTOES"
$30.00 & up
448-2152

DMC Carpentry
DMC CARPENTRY
R.R. #3, Crysler, Ont. K0A 1R0
987-2058
Renovations, Additions, Doors, Windows, Decks, Siding, and more.
SEAMLESS EAVESTROUGH
Darren Chambers

ON TOUR Yuk Yuks STAND-UP COMEDY
The World's Largest Chain of Comedy Clubs welcomes you to
A NIGHT OF THE BEST STAND UP COMEDY
YUK YUKS
COMEDY NIGHT & DANCE
Fri., Oct. 28/94
8 p.m. - 1 a.m.
Winchester Community Centre
Music: D.J.
$7.00 at Door
$6.00 with costume
Warning: You may die laughing

CLASSIFIED MARKETPLACE

"Advertise Across Ontario or Across the Country"

COMING EVENTS

SMITHS FALLS FLEA MARKET 613-283-8448 every Sunday 9am-5pm year round. A real inside flea market, good clean merchandise from crafts to collectibles, solid wood furniture.

BUSINESS OPPORTUNITIES

START YOUR OWN home-based business! Watkins is today's best business opportunity! For FREE information contact - Independent Marketing Director, 218 Meglund Cr., Saskatoon, SK S7H 4Z6 (1-800-263-2999).

9 COTTAGES, TRAILER SITES. 2 year-round homes on approx. 325' water frontage, 4 acres, newly updated, excellent opportunity, sale due to illness. $400,000 firm 1-905-662-6533.

CAREER TRAINING

LEARN AUCTIONEERING at the Southwestern School of Auctioneering. Next Class: Nov. 19-25. Information , contact: Southwestern Ontario School of Auctioneering, R.R.#5, Woodstock, Ontario N4S 7V9. (519) 537-2115.

COUNSELLOR TRAINING INSTITUTE of Vancouver offers correspondence courses for the certificate of Counselling Studies to begin the 15th of the month. For brochure phone: 1-800-665-7044.

MA CHERIE LINGERIE!! Fun, Freedom and Fabulous profits. Become a Distributor selling all-Canadian, high quality feminine product. Easy to start. 1-800-661-3305.

LIVESTOCK

EMUS FOR SALE. Two pair unrelated coming yearlings. Single coming yearlings. Order 1995 chicks now. Microchipped, records, after sale support. Silkwood Stables, Ottawa area 613-489-2445.

MACKENZIE SIMMENTAL DISPERSAL, Vance, Campbell Production Sale. Fleckvieh influence. Saturday, October 29, 1:00 p.m., Hobbs Sales, Ashton, Ontario. Call 905-342-2339 or 519-763-8833. Canada's best Fleckvieh sale.

BOER GOAT embryos: Both French and South African. Quality donors. Photos upon request. Flexible pricing. Package includes surgical transfer by qualified vet team. Over twenty years experience in goat management. Woodhill (Nancy) (403) 938-4012.

MUSICAL INTEREST

LEARN TO PLAY MUSICAL INSTRUMENTS the new, easier way with Self Teaching Video Tapes. FREE catalogue. Best prices on all musical instruments. Musicare Inc. 1-800-361 3323.

ST. ALBERT CONSTRUCTION
(407931 ONTARIO LTD.)
• General Contractor
• Barn • Commercial • Residential
93 SERVICE EXCELLENCE • ONTARIO NEW HOME WARRANTY PROGRAM
QUALITY HOMES • ADDITIONS • GARAGES
HOME IMPROVEMENTS • BUILDING SUPPLIES
KITCHEN CABINETS
Free Estimates
JACQUES DESNOYERS
ST. ALBERT • 987-2876

TRI COUNTY WINDOWS Est. 1987
PETER J. FILION
613-774-3777
Highway 43 East, RR 4
Winchester, Ont.,
K0C 2K0

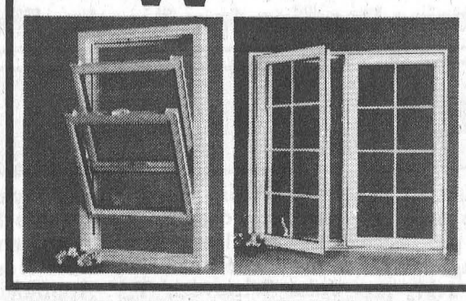

We supply and install:
• Windows
• Steel Entrance Doors
• Patio Doors
• Storm Doors
We also do Sealed Unit Replacements

EXPERIENCE AND DEDICATION
For a continued progressive township re-elect
JOHNNY (X) WHITTEKER
If you have any concerns
I'm as close as your telephone.
535-2394

RE-ELECT COUSINEAU
REEVE OF WINCHESTER TWP.
Sponsored by the committee to re-elect our Reeve

Halloween Heyday
Chesterville & District Lions Club
8th Annual
HALLOWEEN CAR RALLY
and
COSTUME DANCE
Saturday, October 29, 1994
Rally: 12 Noon - 4 P.M.
Registration between 11 am - Noon at Chesterville Community Hall
$10.00 per car
Costume Dance: 9 P.M. - 1 A.M.
$3.00 per person
Prizes for Best 3 Costumes
Music By JVK Disco
Age of Majority

TONY WELLAND REAL ESTATE



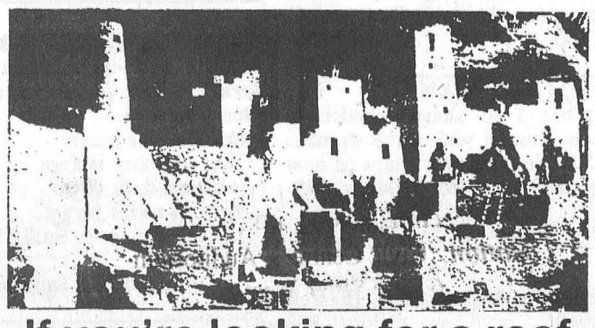

If you're looking for a roof over your head,
there has seldom been a better time for buyers.
Call for details on listings.
201 FELTON CRES. RR#2, RUSSELL MLS 445-8669 445-TONY

STOCKER SALE
Our next STOCKER SALE is SATURDAY, OCTOBER 29/94



AT
LEO'S LIVESTOCK EXCHANGE LTD.
(Ottawa Sale Barn)
Greely, Ontario
(Sale Barn Road)
Highway 31, South of Ottawa
Expecting over 500 calves

Receiving calves from 8:00 a.m., Friday, October 28/94 until 9:00 a.m., Saturday, October 29/94.
For further information and trucking:
Monday and Thursday: 613-821-2634
or outside sale days:
Léo Ménard - 819-595-2103
Steven Spratt - 613-822-1351
Charles Ménard - 819-983-1056
(Regular sale every Monday & Thursday)
(Stockers sell at 2 p.m. each day)

FEATURE PROPERTIES
Sutton GROUP

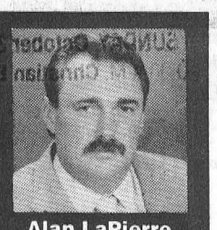

DYNASTY REAL ESTATE LTD.
Telephone 726-7000
Alan LaPierre 448-3306

FULL MLS SERVICE AT COMPETITIVE RATES



$139,900
DELUXE HI-RANCH: Rec room with woodstove, country oak kitchen, dining with patio doors to deck, colonial pkg., 3+2 bedrooms, central vac, new home warranty, acre lot.



$104,900
LASTING IMPRESSIONS. New log family room with woodstove, patio doors to deck, country kitchen, dining, French doors, pine floors, completely renovated, amazing decor.



$97,500
ALL THE GOOD STUFF, vaulted ceiling, wainscotting, colonial package, bay window, dining, French doors, pine kitchen with island, rec room, oil heat. A must to view.



$88,000
CALLING ALL FIRST-TIME BUYERS, country kitchen, dining, 3 bedrooms, loft, 2 baths, enclosed porch, double garage/workshop, new oil furnace, well, septic, roof.

BUY OR SELL WITH CONFIDENCE • CALL ALAN, 448-3306

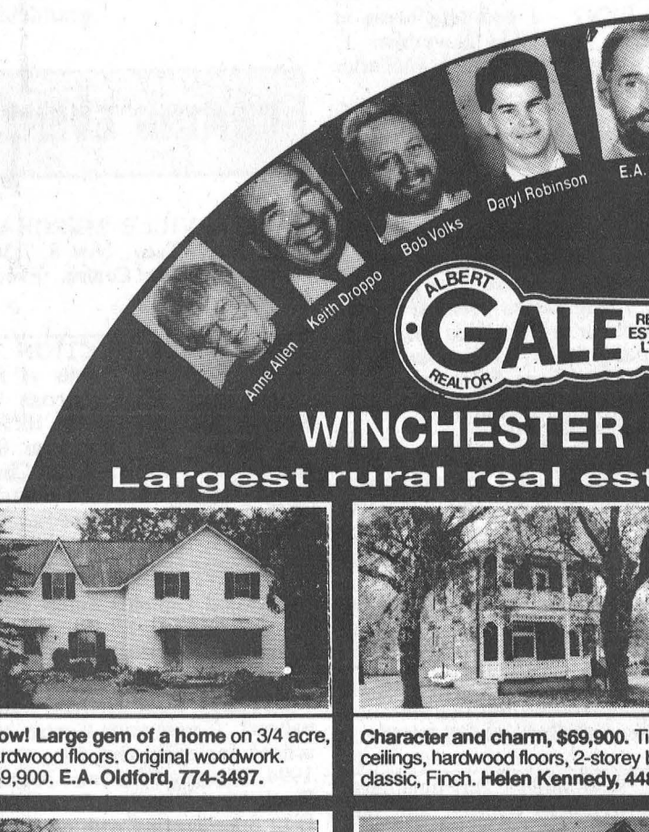

WINCHESTER 774-GALE 774-2881
Largest rural real estate office south of Ottawa



Wow! Large gem of a home on 3/4 acre, hardwood floors. Original woodwork. $69,900. **E.A. Oldford, 774-3497.**



Character and charm, $69,900. Tin ceilings, hardwood floors, 2-storey brick classic, Finch. **Helen Kennedy, 448-3528.**



Super bungalow on large town lot, 3 bedrooms, partially finished basement. $89,900. **Larry Stevens, 448-1814.**



Just move in, $99,000, affordable 3-bedroom in good condition. Ideal for first-time buyers. **Patrick O'Brien, 448-9060.**

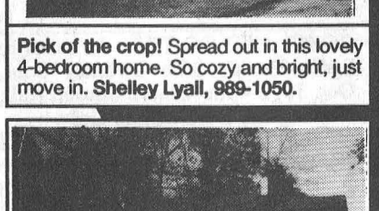

Pick of the crop! Spread out in this lovely 4-bedroom home. So cozy and bright, just move in. **Shelley Lyall, 989-1050.**

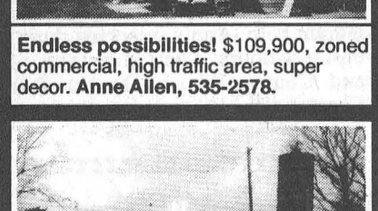

Endless possibilities! $109,900, zoned commercial, high traffic area, super decor. **Anne Allen, 535-2578.**

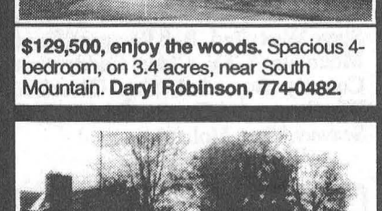

$129,500, enjoy the woods. Spacious 4-bedroom, on 3.4 acres, near South Mountain. **Daryl Robinson, 774-0482.**

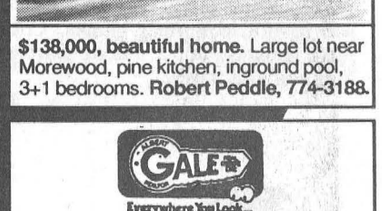

$138,000, beautiful home. Large lot near Morewood, pine kitchen, inground pool, 3+1 bedrooms. **Robert Peddle, 774-3188.**

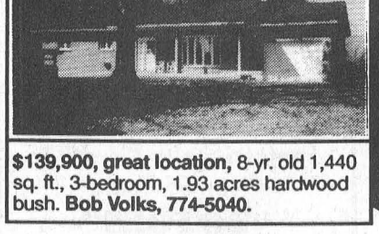

$139,900, great location, 8-yr. old 1,440 sq. ft., 3-bedroom, 1.93 acres hardwood bush. **Bob Volks, 774-5040.**

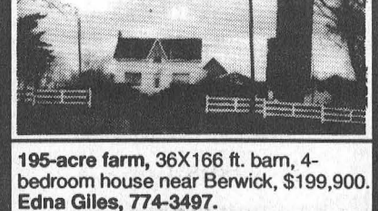

195-acre farm, 36X166 ft. barn, 4-bedroom house near Berwick, $199,900. **Edna Giles, 774-3497.**

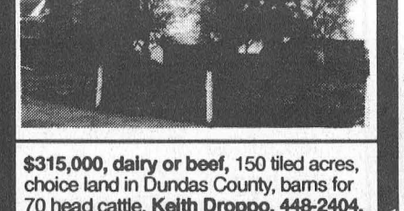

$315,000, dairy or beef, 150 tiled acres, choice land in Dundas County, barns for 70 head cattle. **Keith Droppo, 448-2404.**

GALE Everywhere You Look...
LAND
$12,000 - Building lot in Finch
$17,500 - L-shaped building lot
$29,900 - 50 acres of hardwood, cedar & pine
$30,000 - Village lot in Winchester
$33,000 - 1-2 acres in Fox Fire Ridge
$36,900 - Super building lot, well, culvert, septic installed
$69,900 - 14.5 acres, 3-car garage & foundation

GALE MARKETING IS THE KEY TO YOUR FUTURE

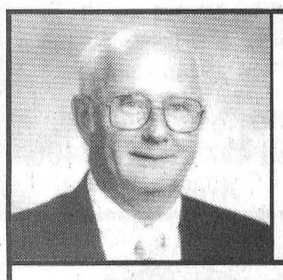

RE-ELECT
GORDON ROSS
REEVE
Osnabruck Township

★ **COMMON SENSE**
★ **RESPONSIBILITY**
★ **EXPERIENCE**

- ✓ 3 years Reeve
- ✓ 5 years Deputy Reeve
- ✓ 8 years Councillor
- ✓ 5 years Raisin River Conservation Authority
- ✓ County Council Committees
- ✓ 1 year County Executive Committee
- ✓ 1994 Chairman Agriculture Reforestration and Planning Committee
- ✓ 2 years County Roads Committee
- ✓ 1 year St. Lawrence Estate Committee
- ✓ 2 years Social Services
- ✓ 1 year Glen-Stor-Dun Lodge
- ✓ 8 years Twp. School Area Board

For transportation and information call 537-2289
Advance Poll: November 5 and 9 - Osnabruck Twp. Hall, 10 a.m. - 8 p.m.
ON NOVEMBER 14 **VOTE**
ROSS, GORDON | X
For Reeve, Osnabruck Township
Authorized by the C.F.O. to Re-Elect Gordon Ross, Reeve

CARD OF THANKS

CARD OF THANKS

The family of the late Claire Redvers Miltimore wish to express our sincere thanks and appreciation to relatives, friends and neighbors for the floral arrangements, expressions of sympathy, donations to various charities and for food brought to our home. We would like to thank Dr. G. Slowey and Dr. L. Schnurr for their compassionate care during Claire's illness. Also, a special thank you to the nurses and staff on the 2nd floor at W.D.M.H. for the excellent care given to Claire during his time in the hospital. Also, thanks to Cathy Casselman and the V.O.N. nurses. Thank you to Rev. Roy Harwood for his hospital visits and for his kind and comforting message during the service held in Trinity United Church, to Sharon Adams, the organist, to Colleen Coulthart for her solos and to the choir for leading the singing. The family would also like to thank the United Church Women for serving the lovely lunch after the service. Thanks to Jim Daniels of Daniels Funeral Home for his courteous professional service and to the pallbearers for their assistance. Your thoughtfulness will not be forgotten.

Sincerely,
The family of the late
Claire Miltimore
11

CARD OF THANKS

The Winchester Hospital Auxiliary would like to thank all volunteers who served and those who donated baking, crafts, produce, books and goodies for the tea room. Special thanks to Ault Foods, Winchester Cheese, Mountain Orchard, Stage West Restaurant, Country Boy, Seawayview Holsteins, Suttons and Harold Ball and Betty Milne for judging and auctioneering the men's cake contest and Mountain Hall for the use of the tables. Last but not least to all the good folks who came out to spend the afternoon. We hope you had fun.
11-1

CARD OF THANKS

Dear Neighbors and Friends: No words of ours can express the thanks we feel for all the kindness shown to us during the days since our barn fire. It was a terrible shock and it does take time to recover from it. We especially want to thank the family of Bob and Joyce McIntyre for being so kind to Douglas and for all the meals and help at the barn that they have given him. A special thank you to Cathy and Peter MacRae and the Fair Board of Avonmore for the Benefit Dance. We will never forget all the time and work you put in to make the evening such a success. Again, to all our friends from neighboring towns and townships around that came to Avonmore, we thank you.

Ralph and Isabell MacKenzie
and Douglas Robinson
11

CARD OF THANKS

I would like to thank everyone who came to my bridal shower and also to those who sent gifts. The afternoon was very enjoyable and I would like to add a very special thank you to my best friend Angie!

Colleen Smith
11

CARD OF THANKS

We would like to thank all of the people who helped in the preparation of our mixed party and to everyone who came to help us celebrate. A special thanks to Angie and Clarence for all their hard work. It was a great success and a night to remember.

Colleen Smith
and
Mark Earle
11

CARD OF THANKS

We wish to express our sincere thanks to Donna and Michelle for their care and support which enabled Meme to remain in her own home. Also to all who assisted the family at the time of her death. Thank you to all who made floral tributes, cards, donations and brought food to our homes and the hall. Thanks to the Morewood Ladies Aid for their lovely lunch and to Rev. Bert De Bruijn for his message. A special thanks must be said to Jim Daniels Funeral Home for their excellent assistance and also to the pallbearers.

The Families of
Mrs. Antje Vander Veen
11

CARD OF THANKS

We would like to sincerely thank everyone for their gifts, cards and visits during our stay at W.D.M.H. and a special thanks to Nanny and Grandma for their help. The nurses on maternity and Drs. Rosenquist and Flowers and C. Foss for their wonderful care.

Pam and Michaela Helmer
11

GARY'S TREE CARE

- ❑ Complete tree and heavy limb removals, pruning, planting, cabling and bracing
- ❑ FREE advice and estimates

Call
448-3891

BRUCE R. KERR
INSURANCE & INVESTMENTS
GICs:

1 year	3 years	5 years
7.0%	8.0%	8.25%

ONE YEAR CASHABLE
6 25% (Cashable after 30 days)
"The alternative to Canada Savings Bonds"

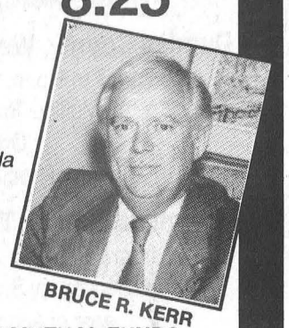
BRUCE R. KERR

Canada Savings Bonds 5.75% also available
(**P.S.** - A $100 Bond makes a great Christmas gift!)

Rates subject to change - **NO LOAD MUTUAL FUNDS**
456 Main St. E., Winchester 774-2456

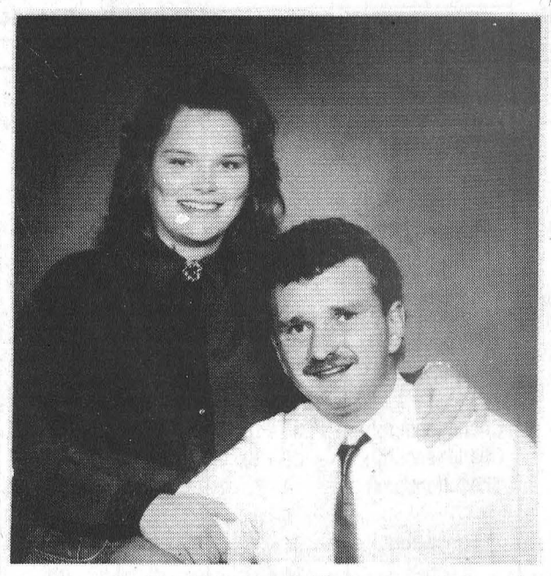

Heagle - Côté

Shirley and Raymond Heagle, of Ingleside, are happy to announce the forthcoming marriage of their youngest daughter Elizabeth Kelly (Beth), to Charles Larry Côté (Charly) son of Annette Côté and the late Aurel Côté, of Cornwall.

Marriage to take place at Trinity United Church, Ingleside, November 5th, 1994 at 4:00 p.m.

Donnaerobics exercise studio


Donna McBean

464½ Main Street East, Winchester
(Lower level of Double Beauty) 448-1680 or 774-0328

Join any time.
Come out for a free class.

MON.	TUES.	WED.	THURS.	FRI.	SAT.
	10am Low Impact	9:15am Toning		10am Step	10am Low Impact
5:15pm Step		5:15pm Step			
6:30pm Toning	6:30pm Beginners	6:30pm Interval	6:30pm Toning	Beginners class Tuesdays 6:30pm	
7:30pm Low Impact	7:30pm Low Impact		7:30pm Step		

Schedule subject to change to accommodate members.

Oct. 31-Dec. 22 (8 weeks)

1 class per week:	$40
2 classes per week:	$73
3 or more classes:	$95

Payment plan available

For further information please call
DONNA McBEAN 448-1680 774-0328
Certified by the Canadian Aerobic Instruction Association and the Ontario Fitness Council

WM
Wantok Maintenance Inc..

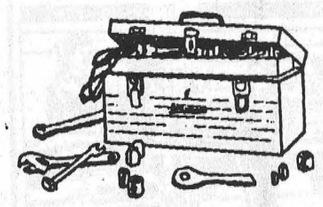

This program is to assist unemployed individuals to make the transition back into the workplace and gainful employment in the truck/trailer diesel equipment maintenance field.

START DATE - December 12, 1994
LOCATION - Rick Jansen's residence between Morrisburg and Iroquois

REQUIREMENTS
- Gr. 10 education minimum
- Recipient of GWA/FBA
- Previous experience an asset

FUNDING - Participants will receive a CEC training allowance

INFORMATION SESSION Date: November 3, 1994
Time: 10:00 a.m.
Location: Civic Centre - Auditorium
6 Fifth Street West
Morrisburg, Ontario

There are 10 seats available in this course. If interested in this training program, please contact:

Mrs. Cathy Viau
Employment Program Supervisor
UNITED COUNTIES OF S.D.&G. SOCIAL SERVICES
20 Pitt Street
Cornwall, Ontario K6J 3P2
(613) 933-7909
(613) 933-7916

Auction Sale

Saturday, October 29
at 10am
Rideau Auctions Inc.
Corner of Hwys. 43 & 31, Winchester, Ont.

The undersigned auction company has been commissioned by several trustees in bankruptcies to sell by unreserved auction the following:

On behalf of Peat Marwick Thorne: 2 rotisserie ovens; Garland pizza oven; electronic ice maker; Hobart mixer; commercial soup cooker; Hobart dishwasher; Moyer glass washer; 4-dr. S.S. beer cooler; 2 S.S. sinks; walk-in cooler; combination walk-in cooler/freezer; S.S. cabinets; Curtis dual temp fridge; Moffat double fryer; Keating fryer; coffee machines; coffee bean grinder; 98 tables; approx. 200 chairs; 22 bar stools; dishes; cutlery; glasses; patio tables & chairs.

Office equipment: board room table; 10 4-dr. lateral file cabinets; 4-door fireproof file cabinet; 2 blueprint plan holders; blueprint file cabinet; Sharp SF7100 copier; IBM typewriter; Paymaster; bar fridge; 9 desks; Ricoh fax; 10 stacking chairs; round wood table; 4 credenzas; computer stands; 9 folding tables; 3 4-dr. file cabinets; wood 2-dr. filing cabinet; 6 bookcases; plants; Minolta fax; storage racks; 3 3-dr. lateral file cabinets; 20 office chairs; 4 wood cabinets; storage cabinets; IBM main-frame with several terminals; personal computers; printers.

Game equipment: 4x8 slate pool table; 3 basketball games; trampoline; set of six exercise beds; pool cues; sets of snooker balls; pool equipment and supplies; hand soccer game.

39 new windows; 5 new doors; 2 new garage doors; garage door openers; passage sets; lock sets.

30 desks; 50 file cabinets; 30 chairs; 15 coat racks; computer tables; 15 tables; metal shelves; blueprint photocopier.

Large assortment of silk flower stems; Christmas trees; rattan patio set; patio chairs; Hyster propane forklift, 4,000 lbs.; 2-axle trailer; assortment of lumber; store shelving; king-size bed.

Plus many other items too numerous to mention

TERMS: Cash or good cheque day of sale

RIDEAU AUCTIONS INC. WINCHESTER, ONT.
774-2735 774-7000

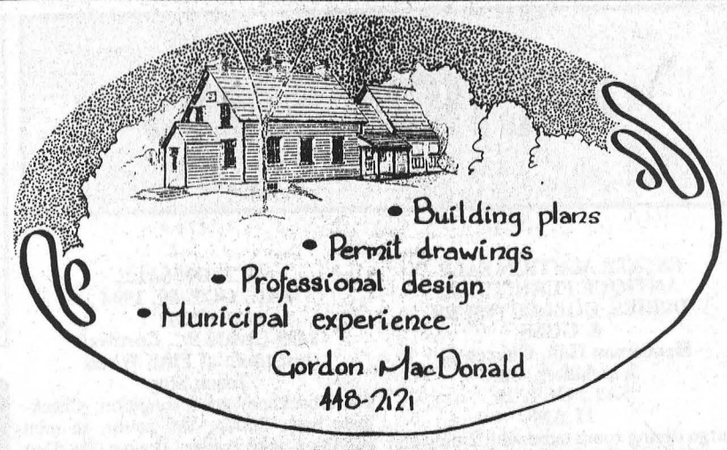

PREPLANNING OR PREPAYING YOUR FUNERAL

Member THE ORDER OF THE GOLDEN RULE

For more information please telephone
Fairbairn Funeral Home Limited
Morrisburg, Ontario
"A Golden Rule Funeral Home"
613-543-2271
or mail the following

I would like more information about preplanning and/or prepaying funeral service arrangements
- ❑ Please send me additional information.
- ❑ Please have a member of your staff call me.

Name .....
Address .....
City .....
Telephone Number .....

CHURCH DIRECTORY

Join Us In Worship

NATIONSIDE PENTECOSTAL CHURCH
13 Albert St.
CHESTERVILLE
Pastor: Rev. Harold J. Morden
448-2084
SUNDAY, October 30, 1994
10:00 A.M. **Christian Education Hour**
11:00 A.M Reformation Service
"RECEIVED IN HIS IMAGE"
7:30 P.M. National Youth Day Service
Special Speaker: Cheryl Morden
Skits, etc.: Our Young People
Tues. 9:30 A.M. Prayer Meeting
Wed. 7:30 P.M. Home Bible Study
(2 Faubert Ave.)
Affiliated with the Pentecostal Assemblies of Canada
May 1995

HARMONY COMMUNITY CHURCH
Evangelical Missionary Church
Hwy 31 & Ormond Road
774-5170
Pastor: Rev. Daniel Laronde
SUNDAY, October 30, 1994
10:30 A.M. - **Worship Service**
Super Church for ages 1-12
Wed. 7:30 P.M. Praise & Bible Study
Dec. 1994

PRESBYTERIAN CHURCH
Morewood &
ST. ANDREW'S - Chesterville
Pastor: Rev. Bert de Bruijn
448-2516
SUNDAY, October 30, 1994
Morewood
11:00 A.M. Sunday Worship Nursery & Sunday School
Chesterville
9:25 A.M. Sunday Worship Nursery & Sunday School
Tues. 9:30 A.M. "Coffee Break" Community Bible Study. Nursery & Toddlers' "Story Hour"
Nov. 1 NO. "Rejoice in the Lord" - Gathering:
Wed. 7:00 P.M. Choir rehearsal
8:15 P.M. Session Meeting
Thurs. 6:30 P.M. Bible Fun Clubs Gr. K-1, Gr. 2-4
Junior Youth, Gr. 5 & 6
Fri. Chesterville Christian Youth
6:30 P.M. Intermediates Gr. 7 & *
7:00 P.M. Seniors
Sat. 6:30 P.M. Couples and Singles Together: C.A.S.T. swim party
COME EXPECTING LEAVE REJOICING

ST. LUKE'S - KNOX PRESBYTERIAN CHURCH
FINCH
Rev. Leslie Walker
984-2210
SUNDAY, October 30, 1994
10:30 A.M. -Sunday Worship & Sunday School
Everyone Welcome!
Dec. 1994

ST. MARY'S CATHOLIC CHURCH
CHESTERVILLE
Father: Jim Esper
448-3262
SUNDAY, October 30, 1994
HOLY MASS
7:00 P.M. Sat. Night Vigil Mass
Sunday Morning Masses
9:00 A.M. & 11:00 A.M.
Jan. 1995

DUNBAR PRESBYTERIAN CHURCH
DUNBAR
Rev. Gregory W. Blatch
Organist: Mrs. Marjorie Thom
9:30 A.M. -Sunday Service
Everyone Welcome!
May 1995

CHRISTIAN REFORMED CHURCH
WILLIAMSBURG
Candidate George Rowaan
448-2351
SUNDAY, October 30, 1994
9:30 A.M. - Morning Service
7:30 P.M. - Evening Service
Nursery provided during all services.
You are invited to worship with us.
FAITH 20 can be viewed every morning at 5:30 am on Channel 6.
May 1995

UNITED CHURCHES
CHESTERVILLE - MOREWOOD
Minister: Rev. Roy Harwood
448-3549
SUNDAY, October 30, 1994
MOREWOOD - 9:30 A.M.
CHESTERVILLE - 11:00 A.M.
EVERYONE WELCOME
July 1995

HOLY TRINITY ANGLICAN CHURCH
CHESTERVILLE
Rev. George Bruce
SUNDAY, October 9, 1994
9:30 A.M. - Sunday Worship
July 1995

AUCTION SALES

ESTATE AUCTION SALE
ANTIQUE FURNITURE, DISHES, COLLECTIBLES & GUNS
Henderson Hall, Church St.
Winchester, Ont.
SAT., OCT. 29
11 AM

Large dining room table with 2 drawers; pine 6' cupboard, 2 doors; pine oval drop leaf table; walnut Victorian oval parlor table; oak china cabinet with curved glass; washstands; dressers; chest of drawers; bookcase; blanket box; ladder & press back rocker; press back office chair; set of 4 cane chairs; fancy parlor tables; magazine racks; china cupboard; set of 4 wooden chairs; wool winder; trunk; wicker; agate; sheet music; doll carriage; jewellery; lanterns; wagon wheel; Coke tray; advertising items; horse hide robe; picture frames; irons; crocks; shoe last; milk bottles; oil lamps; mirrors; silver & crystal centre piece; cracker jar; Susie Cooper dishes; Limoges; Shelley china; set of dishes; depression glass; cut glass; 2 blue depression lamps; Elk Lodge tankard; excellent quilts; afghan.

Guns: 6.5 Lee Enfield Army rifle, 4 shot; single barrel 12 gauge shot gun, antique; single barrel 22, antique; 22 semi automatic; 22 single barrel target rifle, antique; 3030 single shot; 22 6 shot starter pistol. Many unlisted items.

TERMS - CASH
AUCTIONEER
Harold Ball 448-3161

11-1

AUCTION SALE
HOUSEHOLD EFFECTS, ANTIQUES, TOOLS & TRACTOR
1 mile north of Kenmore, at 9209 Ray Wilson Rd., or travel 2-1/2 miles east of Metcalfe, turn south on Yorks Corners Rd., and travel to Ray Wilson Rd.
Watch for Auction Signs
SAT., NOV. 5
10 AM

As the property has been sold, everything sells: R.S. William and Sons upright piano; piano stool with claw feet; old kitchen hoosier, good condition; old pine table; trunks; ash buffet; old china cabinet; small cupboard; chesterfield; platform rocker; Morse AM/FM stereo cassette recorder; stands; 2 single beds; dressers; 3 washstands; assorted press back chairs; press back rocker; Dovetec corn stove, like new; Singer treadle sewing machine; mantle clock; assorted dishes; cups & saucers; partial wash set; set of dishes for 8; lanterns; box stove; several crocks; 2 oil lamps; McClary fridge; Gibson 24" stove; Moffat washer & dryer; store scales; books; pictures; linens, quilts, etc.; Farmall Super A tractor with hydraulics, with underslung hay mower; Yardman 11hp garden tractor with mower; boring machine; Landmark gas mower, nearly new; 1 furrow sulky plow; logging chains; B & D 1/2" electric drill; B & D skill saw; small vice; levels; pipe wrenches; pipe cutter; nuts, bolts, drills; hammers; rakes, forks, shovels, adze; electric hand grinder; wheelbarrow; cement mixer with motor; cider or grape press; pump jack; saws; snow fence; steel posts; pr. of wagon wheels; 2 grindstones; Buckeye cast iron implement seat; 32' aluminum extension ladder; quantity of muskrat traps; 2 factory cans; dairy cans; many unlisted items.

TERMS - CASH OR CHEQUE
With Proper ID
PROP.
L.D. Kinkade
AUCTIONEERS
Carson Hill 821-2946
Stewart James 445-3269

11-1

AUCTION SALE
THURS., OCT. 27
6 PM
McHaffie Auction Hall
Morrisburg, Ont.

Refrigerator; washer; dryer; chrome set; couch & chair; numerous wooden chairs; dining table, hutch & 5 chairs, modern; antique dining table; chairs; china cabinet & buffet; antique cupboard; numerous small tables; wooden rocker; stools; old desk; odd chairs; storage cabinet; chest of drawers; buffet; 3 portable TV's; 1 floor model TV; single bed; headboard, wooden; dishes; ornaments; glassware; collectibles; small household appliances; pictures; frames; ceiling fan; guitar & case; sheet music; numerous watch parts; telescope; vacuum cleaner; electric brooms; cups & saucers; assorted tools; wood lathe; table saw; ladder; crib; snowshoes; 2 good saddles & bridle; many items too numerous to mention.

AUCTIONEER
Sheila McHaffie
Mastercard & Visa Accepted
Hall Open 5pm day of Sale
NOTE
Sale following Thursday November 3, 6pm

AUCTION SALE
SAT., OCT. 29, 1994
11 PM
1499 Gerald St., Cornwall just south of Fifth Wheel Truck Stop

680K backhoe, good condition; Checkmate boat, 260hp, V-6 motor, in mint condition with trailer; double Ski Doo trailer, like new; Hobart Mig welder, 575 3 phase; Linde Mig welder, multi-voltage; AC DC 500 amp welder; AC DC Miller welder with foot control and built-in high frequency, gas & water selenoid switch; Plasma cutting machine; 2 sets torches; H & M pipe cutter with torch 2-8" dia.; cylinder cart; stationary cutting saw; 3/8 drill,; tool box; floor type drill; steel tool bench; small tractor trailer; welding boots; electric furnace; battery charger; abrasive belt & disc; misc. grinding wheel; large high pressure washer; Honda generator; tool box drill tap & die; air drill, air chisel, heavy duty;; welding mask; welding rod; safety equipment; 2 desks & chairs; filing cabinet and many more items.

NOTE

Shop has been sold, all items in good condition. If cold most items will be sold inside.

TERMS - CASH OR GOOD CHEQUE
Canteen on Site
AUCTIONEER
Murray Blair
Avonmore, Ont.
613-346-5568

11-1

"Souper" Lunch
Thursday
Nov. 3
11:30 A.M. - 1 P.M.
St. Andrew's Presbyterian Church Hall
Mill St., Chesterville
Homemade Soup, Sandwiches, Dessert, Tea & Coffee
Still Only $4.50 per person!

STORAGE AND DISPOSAL OF MEDICATIONS
ASK YOUR PHARMACIST



Safe storage and disposal of medications helps ensure the safety of you and your family. If you have any questions about storage and disposal, talk to your pharmacist.

YOUR PHARMACIST-YOUR FRIEND
PHARMACY AWARENESS WEEK
NOVEMBER 1-7
SEAWAY VALLEY PHARMACY
Main Street
Chesterville
448-2492

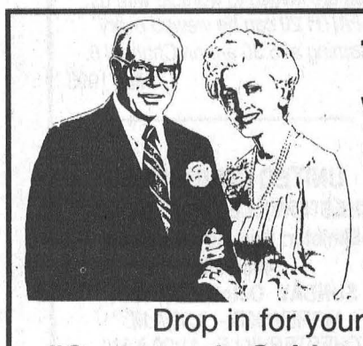

Time to convert your RRSPs to retirement income?
Confused about annuities and RRIFs?
Drop in for your FREE COPY of
"Consumer's Guide to Annuities and RRIFs"

Bruce R. Kerr
INSURANCE & INVESTMENTS
456 Main St. E., Winchester
Telephone 774-2456



MASSAGE NATURELLE
Massage helps body and mind maintain body's health and stamina.
For an appointment
984-2494
Diploma in Massage

VOTE for
VANKESSEL
Councillor
Village of Chesterville

CRYSLER HOME SATELLITE SYSTEMS
Reaching for the sky
1 George Street
Crysler
OUR SERVICE IS 2ND TO NONE!



FINANCING AVAILABLE
- SATELLITE DISHES
- ANTENNAS
- SECURITY SYSTEMS
- INTERCOMS
- TV/VCR REPAIRS
- SALES & SERVICE
- PROGRAMMING

CALL ...987-5697

QUINTAN PRODUCTS INC.
P.O. Box 690
Winchester 774-3320

Attention Farmers
Call now for your
agricultural lime needs.
We sell, deliver and spread
agricultural lime.
LIME SPREADER RENTAL AVAILABLE
"Don't put it off - put it on!"

Call for more information:
Tel. 774-3320
Fax 774-5854



Quintan Products Inc.
Winchester • 774-3320
BEST PRICES
Agricultural Lime & Spreading
Soil Lab Analysis
Excavation • Steel and Plastic Culverts
Septic Tanks and Sewer Pipe • Plastic Tubing and Fittings

ELECT

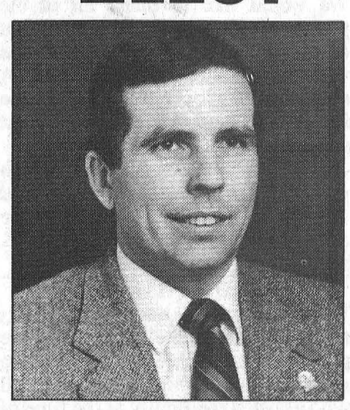

Jim Bancroft
REEVE
Osnabruck Township

* **Councillor** - Osnabruck Township - 1985 - 1991
* **Committee Member** - Raisin River Conservation Authority - 1985 - 1991
* **Past President** - Stormont Agricultural Society - Member - 18 yrs
* **Past President** - Chesterville and District Rotary Club

"Let's Move Forward Together on November 14th - Vote"
JIM BANCROFT - REEVE
Osnabruck Township
Authorized by the C.F.O. to elect Jim Bancroft

TOWNSHIP OF FINCH

NOTICE OF POLL

NOTICE is hereby given to the Municipal Electors of the Township of Finch in the County of Stormont, that whereas more candidates have been nominated to each of the following offices than the number required to fill such offices, therefore polls will be held at the times and places stated in the notice for the purpose of electing persons to such offices.

OFFICES FOR WHICH POLL TO BE HELD

COUNCILLORS	-	Three (3) to be elected
TRUSTEE	-	One (1) to be elected representing English Language Public Electors to S.D.&G. Public School Board.
TRUSTEE	-	One (1) to be elected representing French Language Public Electors to S.D.&G. Public School Board.

ADVANCE POLLS

At the Finch Township Office, Berwick, Ont. on Saturday, November 5th, 1994 and Wednesday, November 9th, 1994 from 10:00 a.m. to 8:00 p.m.

REGULAR POLLS

Monday, November 14th, 1994 from 10:00 a.m. to 8:00 p.m.

Poll #1 - Berwick Community Hall, Berwick, Ont.
Poll #2 - Berwick Community Hall, Berwick, Ont.
Poll #3A - Crysler Community Centre, Crysler, Ont.
Poll #3B - Crysler Community Centre, Crysler, Ont.
Poll #4 - Crysler Residence, Crysler, Ont. (for residents of Rest Home only)

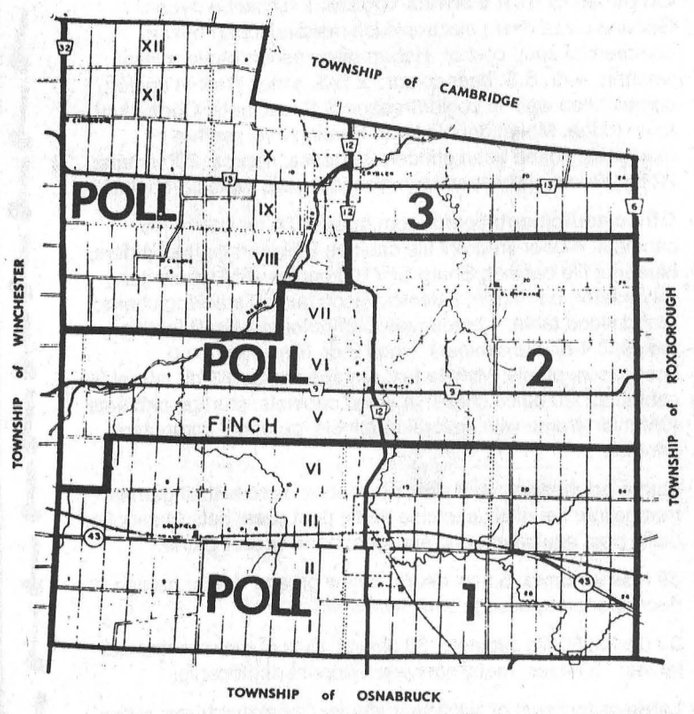

The last day for applications for a certificate to vote by proxy is Monday, November 14th, 1994 before 4:30 in the afternoon.

DATED at Berwick, Ont. this 18th day of October, 1994.

Arnott Empey
Clerk & Returning Officer

UNITED COUNTIES OF STORMONT, DUNDAS AND GLENGARRY
WASTE MANAGEMENT MASTER PLAN

WHAT WILL WE DO WITH OUR GARBAGE?

The United Counties of S.D.&G. Waste Management Master Plan is in the process of developing a long term plan to divert and dispose of waste in S.D.&G. Part of the study involves the landfill site selection process. The study is looking for a site of 39 hectares. Out of 43 preliminary areas, the study has identified 14 candidate areas for landfill in S.D.&G. Candidate areas are broad areas that may have suitability for a landfill, based on utilization of published data and a broad set of screening criteria resulting from a public workshop. No sites have been investigated in the field. Much more detailed examination is required. Further detailed criteria will be developed at a public workshop November 16, 1994 from 7 to 9 p.m. at Tagwi Secondary School. Please see workshop ad for details.

The United Counties of S.D.&G. invites all ratepayers to

OPEN HOUSE INFORMATION NIGHTS ON CANDIDATE AREAS FOR LANDFILL IN S.D.&G.

Glengarry County, Tuesday, November 1, 1994
from 7 to 9 p.m.
(presentation at 7:30 p.m.)
at the Glen Robertson Community Centre, Main St. East
in the Village of Glen Robertson (Civic Number 22015)
(east of Alexandria on County Road 10)

Dundas County, Wednesday, November 2, 1994
from 7 to 9 p.m. (Presentation at 7:30 p.m.)
at Matilda Township Community Hall
Dixons Corners
(north of Iroquois, on County Road 2)

Stormont County, Thursday, November 3, 1994
from 7 to 9 p.m. (presentation at 7:30 p.m.)
at Tagwi Secondary School, Hwy. 43 west of Monkland,
east of Avonmore, in the cafeteria

The following candidate areas have been identified as those that require further investigation.

Candidate Area	Site Location			Site Area (ha)
	Township	Lot(s)	Con.	
Area 1	Matilda	10 - 12	4	50
Area 7	Winchester	16 - 17	6	80
Area 9	Osnabruck/	1, 2	5	
	Cornwall	38	8	80
Area 15	Roxborough	1 - 6	6	70
Area 20	Roxborough/	c & d	2	
	Kenyon	Indian Lands	13	
		9 - 15		110
Area 23	Kenyon	30 - 33	2	110
Area 24	Kenyon	13 - 15	5	160
Area 25	Kenyon	3 - 5	7	
		3 - 4	6	100
Area 28	Charlottenburgh	15 - 18	9	90
Area 31	Charlottenburgh	26 - 30	7	140
Area 32	Charlottenburgh	4 - 7	6	
		5 - 8	5	70
Area 36	Lancaster	31 - 36	8	190
Area 37	Lochiel	14 - 17	2	70
Area 39	Lochiel/	8 - 14	1	260 (upper)
	Lancaster	10 - 16	9	330 (lower)

For more information on any of these events or the study, please call Study Co-ordinator Anne MacGillivray at 938-6112 or if that's long distance at 1-800-267-2538.

The Chesterville Record

Publicize your upcoming events/games, scores or hot players, phone or fax
Sports Editor Sandy Dillich.
Phone: 448-2321 Fax: 448-3260

Sports

This Week
Link wins again

Story on Page 18

Sport Shorts

Rapids over Rangers

MAXVILLE - In back-to-back O.D.M.H.A. league games against the Gloucester Rangers, the Seaway Valley 'AA' Major Bantam Rapids came out on top both times with scores of 5-4 and 6-4.

Rapids' Stephane Loyer was the hometown hero, registering both of the start-up goals and winning the marker. The latter win was an unexpected but perfect back- hand shot.

Soon after Loyer's initial goal, Pierre Tranchemontagne and Miguel Lafleche tallied to give the Rapids a three-goal lead.

Within two minutes of the Rapids gaining the lead, the persistent Rangers narrowed the gap to one goal and by the third period the Rangers had taken over the lead.

On a razzle-dazzle set-up by Bubba Ferguson and Yves Ruest, Phil Richer who is finally back on the team after taking a month off due to injuries, stuffed in the equalizer.

In the final five minutes of the game, stand-up goalie, Gerry Goulet made two spectacular glove saves which dashed the Rangers' hope for a reprieve.

In the Earl Armstrong Arena, offensive blue-liner Nick Grady notched two goals and two assists which inspired Kent McDonell to mirror his performance.

Kurt Macdonald and Miguel Lafleche were the other Rapids' scorers.

Green and White win

CHESTERVILLE - In the second week of the Chesterville Town Hockey League, Green doubled Red with a 6-3 score while White defeated Black 7-2.

Gary Klein-Swormink scored twice for the Red team in the first period but the Green squad came out fast and furious in the second period scoring four goals while allowing the Red team to only score once.

The second game found White dominating Black from the first face off. White scored five of their seven goals in the first period while the Black team was only able to penetrate White's defence once for a goal by Brent Hillis.

White also controlled the second period by scoring two more times. Black's Rodney Casselman managed to slide one past the White's goalie. But that effort was not enough and the White team defeated Black 7-2.

Classics blank Andy

WINCHESTER - In Winchester and District Ladies Hockey Stewart's Classics defeated Andy's Food Town 3-0. Terry Hoy scored the first goal unassisted.

Deanne Vanloon teamed up with Tara Berry twice for the shut-out.

Sports Unlimited defeated the Country Girls 3-1.

Unlimited's Nancy McDermid scored the first goal with help from LeeAnn VanDelst. A minute later McDermid went to the net on a solo shot to bring their lead to 2-0.

In the second period Unlimited's Nancy Horton dumped one in the net on a pass from Sharon McLeod.

In last Sunday's third game, Annable's Jewellery dropped their game to Double Beauty with a score of 4-3.

Beauty's Wilma Fawett and Lori Marriner each had assisted goals while Jackie Morris and Linda Hamelin each went to the net alone.

Tammy Sullivan, of Annabelle's, dumped one in the net on a pass from teammate Kelly Simpson. Simpson got a goal of her own with help from Dianna Lapierre. Colleen Porteous was assisted by Nancy Beavers for their third goal of the game.

Referee tournament

INGLESIDE - In a referee tournament held over the weekend, the senior Rothwell-Osnabruck boys' volleyball team was knocked out in the finals by La Citadelle in two straight games.

In the Lancers second game of the day they beat the St. Joseph Panthers in two straight matches for a spot in the semi-finals.

La Citadelle provided tough competition for the Lancers who lost in two straight matches, 17-15 and 15-7.

What a save! Express 2 and 3

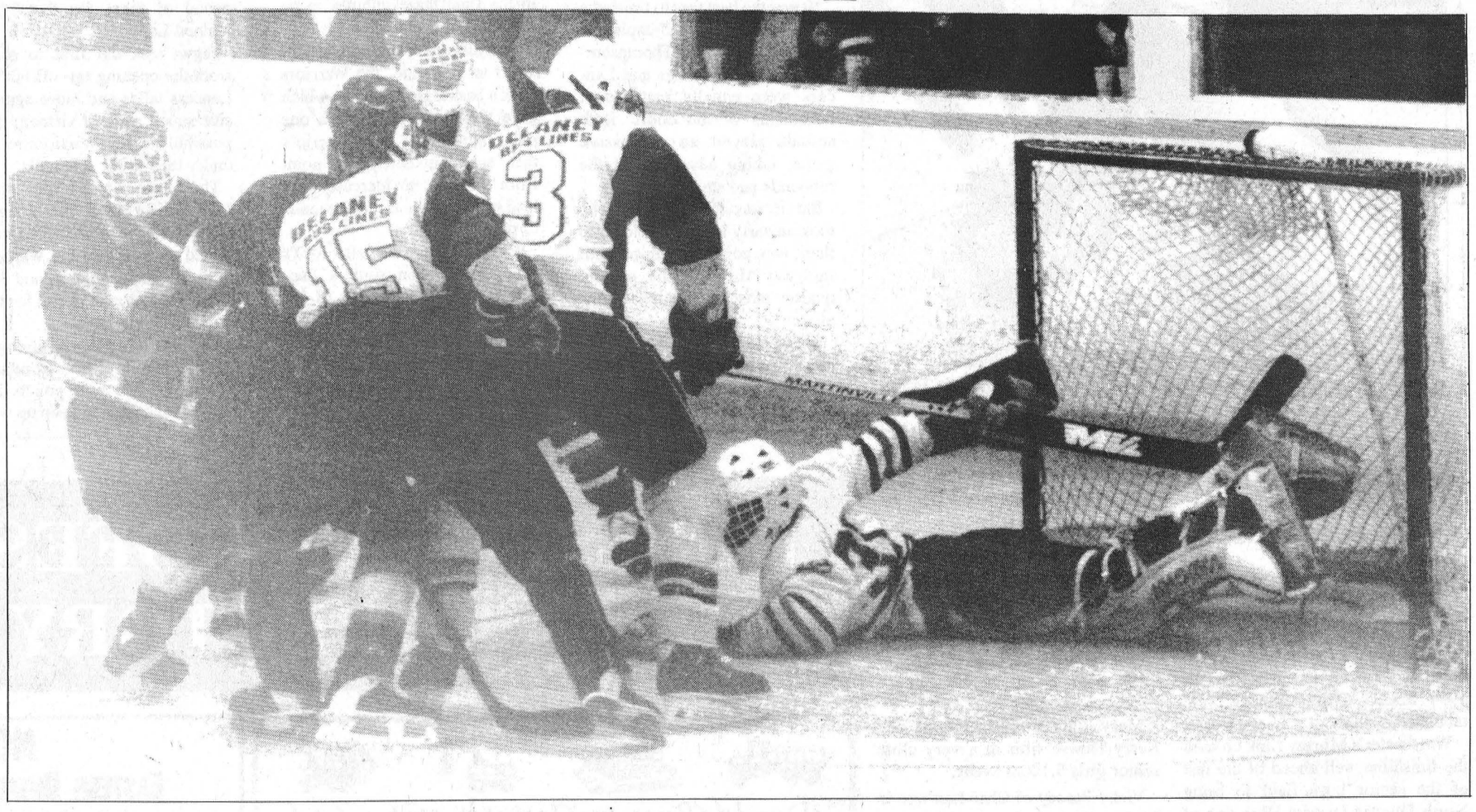

It's mine!

North Stormont Express' Julian Benoit (15), Anthony Mann (3) and pat Cadieux protect their goalie, Todd Brownlee, as he saves a shot from the visiting St. Isidore Eagles, with his body, last Friday night. The Eagles went on to defeat the Express 6-2 in last weekend's EOJCHL action. North Stormont redeamed themselves Saturday night when they beat the Vankleek Hill Cougars. See full story on page 19.

Record Photo - Dillich

St. Lawrence Kings avenge earlier loss to Cumberland Barons 8-2

PRESCOTT - The Rideau St. Lawrence Minor Bantam 'AA' Kings avenged an earlier loss to the Cumberland Barons, with an 8-2 win in Navan last Tuesday night.

From the opening face-off, the Kings put extreme pressure on the Barons, building up to a 4-1 lead.

Cumberland then changed goalies, but not even that slowed the Kings down. The Kings', Jay Bullied, recorded his third straight win between the pipes by making several key saves.

Bill Christie showed signs of returning to form by scoring two goals and adding an assist to his record. Josh Dixon continued to play his aggressive style of hockey and added a pair of markers to the total.

Singles went to Wesley Russ, Nevin Paterson, Dallas Ashford and Nathan Cassie.

Kings' coach, Wade Dixon, expressed his approval of the hard work his whole team employed on the ice, highlighting their strong fore-checking and back-checking as the key to their success.

In the second of three games for the Kings, they met up with the Seaway Valley Rapids.

The Rapids were in top form for their win over the Kings.

Seaway out-hit and out-hustled the Kings winning almost every race to the puck, causing confusion and disaray in the Kings' zone. Too many missed assignments and big juicy rebounds in front of the Kings' goal also contributed to the loss.

The Kings must now regroup and hope that injuries to key players such as Dusty Kingston, Chris Barkley and the two others returning earlier from broken hands, heals fast and return to action. Scoring goals for the Kings were Ryan Poll, Bill Christie, Josh Dixon and Wesley Ross.

In the Kings' final game of the weekend, they dropped their second game in a row in front of a hometown crowd Saturday afternoon. The Kings lost 3-1 to the Ottawa South Canadians.

Canadians' goal tender, Stephen Nicols, had the Kings number while Justin Papineau showed why he is rated in the top five in the province. Papineau led his team to victory by scoring the hat-trick for the visiting Canadians.

The Kings found themselves in the hole early in the game after giving up two soft goals.

• Continued on page 19

Gaels' crowd intimidates Lancers

R-O drops two matches to host team

Sandra Dillich
Record Staff

CORNWALL - The home crowd at St. Lawrence made a boisterous attempt to intimidate the Gaels' competition as they hosted the Rothwell-Osnabruck Lancers and the Tagwi Warriors' volleyball squads last Wednesday afternoon.

The senior Lancers were initially uneffected by the Gaels' fans and defeated them 15-8 in their first match. But the Lancers were unable to keep their concentration as the crowd became more exuburant. The Lancers lost the next two matches 15-12 and 15-13 to the Saints.

"The guys were a little intimidated with St. Lawrence," explained Lancers co-coach Karen Bryan.

After putting up a respectable fight to the Saints, the Lancers came back to do battle against the Tagwi Warriors.

The Warriors did not use fan support to shake the Lancers concentration. Instead they opted for power blocking and spiking.

But Tagwi was unable to leave the court with a clean sweep. They won the first two matches 15-12 and 15-13.

"We didn't do well defensively in terms of taking or giving the blocks," explained Bryan.

The Lancers were not to be counted out of the game just yet.

In their third match, the R-O Lancers took advantage of the holes in the Warriors' defence and defeated Tagwi 15-6.

Although the Lancers were not on top of their game last Wednesday afternoon, Bryan is quite confident about the remainder of their season.

"It looks good for 'A' competition," she said.

"They've come a long way...they're playing a lot better than I anticipated."

North Dundas Devils win two out of three from Char-Lan in weekend tournament

WILLIAMSTOWN—Ignited by Jill Byvelds 21 point explosion the North Dundas Junior Devils romped to a 42-24 SD&G Grisl High School Basketball league victory over the Char-Lan Crusaders here last week.

With the win NDDHS improved its junior record to 4-1. The same afternoon the Midget Devils posted a 22-19 win and also moved to a 4-1 mark. A 43-20 loss left the Senior Devils with a 0-5 record.

Today, Oct. 26 North Dundas will play host to the CCVS Raiders.

Junior coach Deanna Corbett-White said her team won in spite of a bad start.

"It was a pathetic first quarter. We had six points and they (Crusaders) had 2. But we hit for 19 in the second quarter and went from there."

"Jill Byvelds had a great game. She was eight for nine from the line and finished with 21 points. She was playing the top of our press and came up with a lot of steals," the coach explained.

Corbett-White also pointed to a sound effort by jenny Castle who drained eight points. Julie Simpson and Mindy Holmes each nailed four points. Chrissy Linton, Amy Berends and Jen Saxby completed the scoring with a deuce each.

Tara Poole and Sheila Goodfellow paced the Midget Devils to their 22-19 win netting a pair of field goals each. Carrie Lariviere and Rhonda Sherrer each hooped three points. Sarah Foley, Moira Klein-Swormink, Kellie Holmes and Julie Byvelds finished the game with two points each.

North Dundas trailed the game by five in the final quarter but rallied to post their three-point decision.

On the Senior Devils' court the undefeated Crusaders ran to a 43-20 win.

Lauren Clobridge found twine with four shots (eight points). Lisa Prentiss drained four, Meghan Bumbaco three, Carrie Swerdfeger two, Christine Harper two and Erin Duncan two points.

Over the weekend coach Corbett-White had the Junior Devils playing in the Holy Cross tournament in Kingston.

In their opener they dropped a 47-31 to the TISS (Brockville) Pirates. In Game two the Devils smoked the R/O Lancers 41-24 and finished the event with a close 39-33 loss to Regiopolus, who lost by a point to South Grenville in the championship game.

"I was really proud of the girls. They have improved so much, every single player," the coach said.

"We played an awfulk first half against Regi and were down 18-4. But we came back and won every quarter after that. The second half we were a whole different team. They (NDDHS) were just amazing on the press."

The coach felt an impressive effort by Jill Byvelds, who scored 12 of her team's 15 third- quarter points inspired the rest of the team.

"I can't remember a junior ball player showing so much intensity. The rest saw how Jill was playing and just picked it up."

Byvelds hopped 13 points in the 41-24 win over R/O. Christie Jackson (8), Mindy Holmes (8), Julie Simpson (5), Amy Berends (4). Chrissy Linton (a 3 point field goal), Megan Shane (2) and Jen Castle (1) also found twine.

"We sat in a zone, never played any man-to-man and came up with a strong effort."

The coach also gave full credit to Castle who is playing point guard for the injured Diane Charron saying, "Jenny took over fron Diane and is doing a terrific job."

The coach blamed the opening 47-31 loss to Holy Cross on a slow start.

"We got down early (11-4) but stayed with them for the rest of the game. They are a good team and we weren't that far from them."

Jill Byvelds and Jen Saxby each hooped eight points. Christie Jackson and Mindy holmes threw up six each.

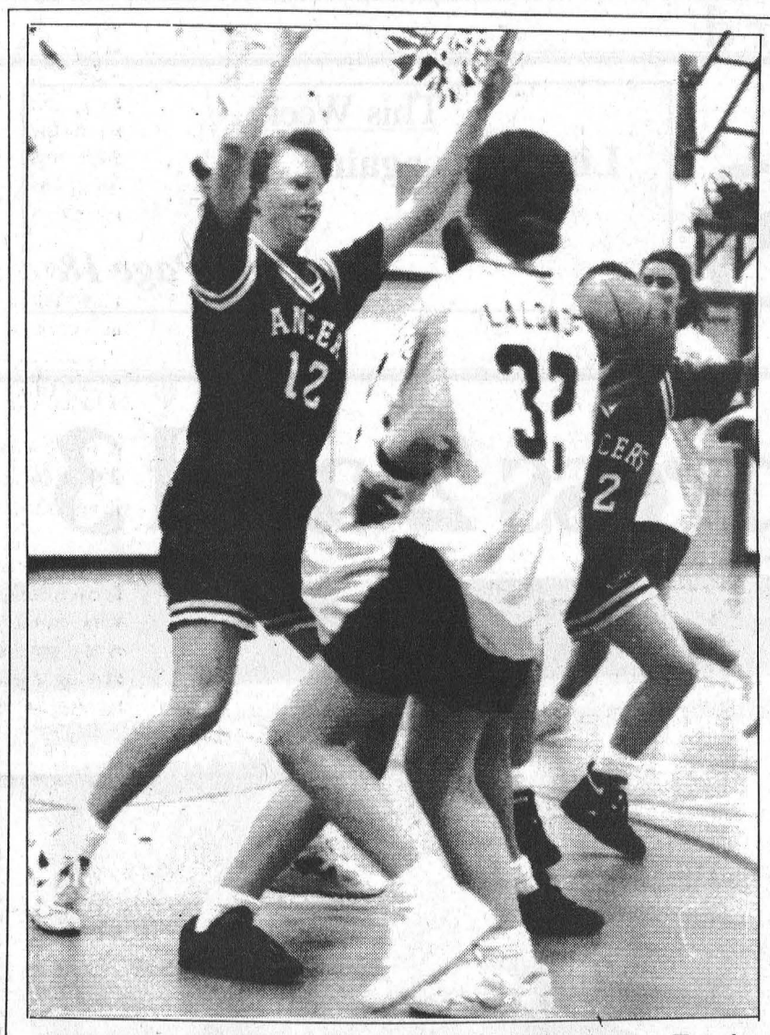

R-O's Amy Snider blocks Tagwi during the junior game at Tagwi.
Record Photo - Dillich

Lancers tie, win, lose against Warriors

R-O found tough competition in triple-header

Sandra Dillich
Record Staff

AVONMORE - The senior Rothwell-Osnabruck Lancers girls' basketball team lost a heartbreaker to the Tagwi Warriors while the junior Lancers easily defeated the Warriors in last Thursday's triple- header at Tagwi.

The midget teams left the court with an 18-18 tie.

"It was the best way to finish the game for both teams," explained Lancers' coach Bob Thompson.

The midget Warriors and Lancers were equally matched at both ends of the court. Both squads played an aggressive game, taking advantage of the rebounds and steals.

But it was the Warriors who took an early lead and held on to their two point advantage until mid-way through the second quarter when the Lancers came alive.

The Warriors started to slow down and became less effective from the floor while the Lancers started to improve. R-O gained a three point lead going into half-time.

The third quarter found the Lancers continuing to build on their lead. R-O's Alexia Campoli added four points to their total while Morgan Gardner pitched in three.

The Lancers went into the final six minutes of the game with a 16-12 lead over the Warriors. But Tagwi's offence came on strong in the final three minutes to tie the score up at 16-16.

With just under two minutes left to go in the game, the Warriors sunk a basket from the line which gave the Tagwi Warriors a one point advantage. The Warriors then sunk another bonus point from the line, to increase their lead to two in the last 46 seconds of play.

With 17 seconds left, R-O's Meaghan Gibson sunk a two-pointer to tie the game at 18-18.

Top scorers for R-O were Gardner with nine. Amber Dewey and Campoli each had four points while April Hadley put three in.

The junior Lancers had an easier time competing against their Warrior counterparts. The Lancers defeated the Warriors 38-6.

Although the Tagwi Warriors only scored six points, Tagwi coach, Diane Law, was very happy with the game's outcome.

"They (the Warriors) played just as well at the beginning (of the game) as at the end. I'm very proud of them for that," explained Law.

Tagwi was the first to score from the opening tip- off but the Lancers taller and more aggressive squad made it virtually impossible for the Warriors to get under the net for rebounds.

The Lancers had a nine point lead going into the second quarter of the game. R-O continued to dominate the Warriors until the end of the second half when Tagwi sunk the ball for two points.

The Warriors came on strong in the first minute of the second half and scored two more points. But they were unable to keep up with Lancers who continued to set the pace of the game.

Amanda Beaudette was the Lancers top scorer with 11 points.

In the final of the three games, the senior Warriors came away with a 32-28 victory over the Lancers.

"Tagwi played a good game in terms of hustling the ball, compared to us," explained Lancers' co-coach Karen Bryan.

Going into the second half of the game, the Lancers had a three-point advantage but they lost it early in the half to a much more aggressive Warrior squad.

"No one (from R-O) was going to the ball...there were no rebounds," said Bryan who admits her team is in a bit of a slump right now.

"We are not there yet...We have problems sinking the ball offensively. We're taking the shots but not getting the rebounds," explained Bryan.

The Lancers next chance to vie for a victory is on Fri., Oct. 28 when they travel to Glengarry.

Two golds for Devils

ND's Colbridge, Link win SD&G cross country events

LONG SAULT—There were some familiar names a top the leader board here last Thursday as results from the 1994 SD&G Cross Country were tabulated.

Winchester's Murray Link crossed the finishline well ahead of the rest of the senior boys field to bring North Dundas District High one of two gold medals secured here last Thursday on the Woodlands Park 7100m circuit.

Link clocked 23:16 while Char-Lan Crusaders Adam Blackadder finished second in 26:28.

South Mountain resident Lauren Clobridge was the other NDDHS Devil to strike gold. She was clocked in 18:55 over 6,100m edging St. Joe's Leah Jodoin who registered a time of 19:20.

It was a near miss for Midget Devil Dan Schuler who won a silver medal. La Citadelle's Kayad Nouk edged Schuler posting at time of 22:21 to the North Dundas runner's 22:46.

Mary Linton finished third and Kerry Howse fifth in a very close senior girls 5,100m event.

Vicky Peacey of Char-Lan won in 24:54. Tagwi's Connie Frey was second in 25:44, Linton third in 26:55. Howse was fifth in 28:06.

Two other senior runners, Matt Robinson and Darren Loiselle finished in the top 15 and will join their teammates at EOSSAA this week at Barry's Bay.

Char-Lan took the overall team title with 55 points. La Citadelle was top "AA" school with 45 points. Char-Lan had the best girls total with 35. La Citadelle with 24 points had the most productive boys team.

A total of 153 finished the event.

Pin Tales

Berwick Thursday Night - Men's High Single, Marcel 302; Men's High Triple, Mike K. 698. Ladies' High Single, Carol 239; Ladies' High Triple, Monique 562. **Team Standings** - Roger 26; Daniel 23; Mike B. 20; Alan 19; Michael C. 18; Steven 18.

Wednesday Afternoon Ladies - High Single, Liz Spiller 242; High Triple, Liz Spiller 661. **Team Standings** - Kathy Cinnamon 21; Elizabeth Brooks 18; Annette Millar 17; Debbie Hess 14.

Community League - Men's High Single, Peter Verspeek 299; Men's High Triple, Peter Verspeek 643. Ladies' High Single, Roxanne Crump 275; Ladies' High Triple, Roxanne Crump 657. **Team Standings** - Andrew 31; Rick 25; Pat 24; Jack 19; Henriette 14; Joel 13.

Les Copains - Men's High Single, Francois Leclerc 250; Men's High Triple, Gilles Beaudry 630. Ladies' High Single, Louise Hamel 263; Ladies' High Triple, Louise Hamel 618. **Team Standings** - Daniel Martel 26; Gilles Beaudry 26; Alphonse Lafrance 25; Jean-Marc Drouin 19; Louise Hamel 16; Therese St. Pierre 14.

North Stormont Ladies - High Single, Virley Edwards 251; High Triple, Iva Bush 686. **Team Standings** - Shelley 23; Rae 22; Beulah 21; Ria 18; Kenda 14; Elaine 7.

Avonmore Mixed League - Men's High Single, Neil Bush and Fraser McMillan 238; Men's High Triple, Neil Bush 578. Ladies' High Single, Melba McIntyre 269; Ladies' High Triple, Shelagh MacDougall 649. **Team Standings** - Shelagh 78; Manie 75-1/2; Iva 75; Viola 74-1/2; Mary 73; Florence R. 65.

Riverside Rollers - Men's High Single, Randy Leclair and Tom Benjamin 283; Men's High Triple, Bill Harper 664. Ladies' High Single, Maureen Smirle 252; Ladies' High Triple, Candace Burns 565. **Team Standings** - Pin Setters 28; Wright Stuff 26; The A-B-EZZ 23; Lizzies Dizzies 21; Slugville Slugs 17; Sandbaggers 11.

Williamsburg Mixed (Friday Night) - Men's High Single, Allan MacKenzie 269; Men's High Triple, Allan MacKenzie 657. Ladies' High Single, Dianne Hoogeveen 245; Ladies' High Triple, Dianne Hoogeveen 643. **Team Standings** - Close Calls 32; Mighty Ducks 27; Williamsburg Flyers 26; Hardwood Sliders 24; Pioneers 22; Red Caps 13.

YBC Peewee - Boy's High Single, Matthew Bird 187; Boy's High Double, Matthew Bird 313. Girls' High Single, Isabelle Glaude 100; Girls' High Double, Isabelle Glaude 195. **Team Standings** - Mighty Bowlers 24; Power Rangers 21; Four Ninjas 18-1/2; Blue Jays 16; Mighty Ducks 11-1/2.

YBC Bantam - Boy's High SIngle, Kevin Glaude 191; Boy's High Double, Kevin Glaude 333. Girls' High Single, Jaclyn Hoogeveen 140; Girls' High Double, Jaclyn Hoogeveen 259. **Team Standings** - Panthers 39; Morrons 26; Rippin' Racers 25; Raptors 25; The Winners 22; Hawks 19; Alley Rats 12.

YBC Junior/Senior - Boy's High Single, Alex Middleton 276; Boy's High Double, Alex Middleton 516. Girls' High Single, Amy Sanders 196; Girls' High Double, Amy Sanders 339. **Team Standings** - Loonies 30; Blue Jays 22; Grizzlies 22; Five Aces 21-1/2; Raptors 20; Pinheads 10-1/2.

Crysler Club 60 - Men's High Single, Rolland Lafleche 234; Men's High Triple, Rolland Lafleche 583. Ladies' High Single, Doreen Lefebvre 237; Ladies' High Triple, Simone Lafleche 624.

Finch Mixed League - Men's High Single, Jack Hoogeveen 257; Men's High Triple, Jack Hoogeveen 697. Ladies' High Single, Kim Johnston 255; Ladies' High Triple, Kim Johnston 642. **Team Standings** - Raptors 28; Lane Lovers 22; Tony's Tigers 20; B-G's 20; No Names 18; The Teddy's 12.

Matilda League - Men's High Single, Ed Kearns 253; Men's High Triple, Bill Leclaire 590. Ladies' High Single, Lois Keyes 239; Ladies' High Triple, Lois Keyes 592. Hidden Score 142 - Jeff Pashak. **Team Standings** - Bill Leclaire 7134; Marilyn Payne 6696; Jack Jackstra 6650; Barry Fawcett 6647; Pete Kerkhof 6305; Rita Cooper 6044.

Defenders League - Men's High Single, Gordon Linton 259; Men's High Triple, Gordon Linton 589. Ladies' High Single, Cathy Lalonde 246; Ladies' High Triple, Cathy Lalonde 608. **Team Standings** - Donna 24; Brian 20; Cathy 19; Oswald 17; Debbie 13; Chris 12.

Busy Matrons - High Single, Betty Shay 250; High Triple, Betty Shay 632. **Team Standings** - Sharon 20; Jean 20; Charlene 20; Cheryl 20.

Monday Night Men - High SIngle, Marc Robinson 325; High Triple, Marc Robinson 853; High Average, Marc Robinson 234. **Team Standings** - Stingers 31- 1/2; Alley Rats 27; A-Team 27; Country Boys 25; Seniors 18-1/2; Raiders 15.

BUSINESS & PROFESSIONAL DIRECTORY

David Brown Construction Ltd.
EXCAVATING & EQUIPMENT RENTALS
SCREENED TOPSOIL & SAND
GRAVEL-FILL-QUARRY STONE
Ingleside 537-2255 Cornwall 938-2536

MONUMENTS
EASTERN ONTARIO CEMETERY MEMORIALS
R.R.#2, Mountain - 258-2927
Monuments and Markers in Granite and Cemetery Lettering
Monument Display at Daniels Funeral Home, 62 Queen St., Chesterville
JAMES DANIELS
Box 365, 62 Queen St., Chesterville • 448-2120

Nordun Computers 448-1108
• IBM Compatible Computers
• Software
• Diskettes
• Accessories
• Photocopiers
• Facsimile Machines
17C Industrial Drive Chesterville

Thomas H. Meredith & Associates
for personal service to your home or business
PERSONAL, CORPORATE & TRUST
INCOME TAX PREPARATION & PLANNING
E-FILE & BOOKKEEPING
Phone 613-448-3398 Box 646, 57 Harper Street
Fax 613-448-3690 Chesterville, Ont. K0C 1H0

MONAST BACKHOE & HAULAGE SERVICE LTD.
• Screened Top Soil & Sand
• Sandfill • Pitrun Gravel
• Granular A
Dozer • Hyhoe * Truck * Backhoe Rental
• Licenced Septic Bed Installation
448-2856 Chesterville 448-2168

Good Value Insurance
29 King St.
Chesterville - 448-3300
Lyle & Sandi Smith
Good Value From People You Can Trust™
the co-operators
Insurance/Financial Services
LIFE • RRSPs • HOME • AUTO • FARM • BUSINESS • GROUP

I.R. BELL & SONS LTD.
SCRAP METAL
WANTED TO BUY
• Scrap brass • Copper • Aluminum
• Radiators • Batteries
TOP PRICE PAID
FOR SALE
• Used pipe • angle iron
• Shafting • Industrial used parts
• Stainless steel tanks
3000 Copeland St.
CORNWALL, ONT. K6H 6P7
613-933-1119

Irwin Supply (Cornwall) Ltd.
HONDA FOURTRAX
• Motorcycles
• ATVs
• Power Equipment
701 ROSEMOUNT
CORNWALL 933-4600

ARMSTRONG BURNER SERVICE
SERVICE & INSTALLATION
OIL - GAS - ELECTRIC FURNACES
Authorized Natural Gas Dealer for CENTRAL GAS ONTARIO CORP.
• Parts Plan
• Sheet Metal
• 24 Hour Service
• Free Estimates
Ask for Dwaine
Winchester - 774-3522

You Can Rent This Space For $13.00 per week

Shell
B.M. Graham Fuels Ltd.
DISTRIBUTOR FOR SHELL OIL PRODUCTS
• Gasoline • Oils • Diesel Fuels • Motor Oils
• Furnace Fuel • Stove Oil
• Government Inspected Meters
• Furnace Repairs and Cleaning
• Card Lock Gas and Diesel Pumps
Dawley Drive, Winchester 774-2109

SUMMERS
INSURANCE BROKERS INC.
GENERAL INSURANCE
WINCHESTER
774-2515 or 774-2519

DISCOUNT CARPET SALES
938-0735
421 FOURTH ST., WEST
CORNWALL
Ont., K6J 2S7
ART BUCHANAN

BOX 188
CHESTERVILLE, Ont. K0C 1H0 (613)448-1260
WINSTON BALL CONSTRUCTION
RENOVATIONS • ADDITIONS • CUSTOM HOMES

Express lose to Eagles, defeat Cougars

Sandra Dillich
Record Staff

FINCH - The North Stormont Express now boast a 2-3 season record after losing to the St. Isidore Eagles 6-2 then coming back to defeat the Vankleek Hill Cougars 5-4 over the weekend.

Last Friday night, the competition between the Eagles and Express had a somber beginning when a minute of silence was observed for Eagles' teammate Paul Rozan. But once the puck dropped it was fast-paced action from beginning to end.

The Express were first to score between the pipes in front of an exuberant hometown crowd. But the Eagles were not going to let the Express get away so easily and they quickly came back to tie the game 1-1 in the first period.

The Eagles set the pace for the second period by keeping the puck in the Express zone much of the time. Defencemen, Pat Cadieux and Anthony Mann, were unable to hold-off the Eagles who shot one right through Express' goalie, Todd Brownlee's legs to give them a 2-1 lead.

The Eagles did the same thing minutes later to bring the score to 3-1 for St. Isidore.

North Stormont's lack of defencemen has continued to plague the Express since the beginning of the season.

"We're really short on defence. It's an on-going problem...we're not going to get by all year like this," explained Express' head coach Peter DeRooy.

The Express did get a little extra help in front of the net last Friday night as Chris Leroux came back from a torn knee ligament which he tore in North Stormont's first exhibition game of the season against Russell.

The Eagles scored two more times, once on a power play, before the end of the second period.

Energy on both sides reached its boiling point in the third period when two fights broke out in the last five minutes of the game resulting in penalties and an escort off the ice for Express' Julian Benoit and Lance Ouderkirk.

Benoit and Ouderkirk also received one game a suspension. The penalties resulted in the St. Isidore Eagles scoring their sixth goal of the game.

In the second game in as many nights, the Express travelled to Vankleek Hill where the Express' goalie Andrew Barton, from the Hill, helped his team get their second victory of the season.

"The guys that were there played hard and never quit," explained DeRooy who only had 12 players to fend-off the Cougars with.

Express' Luc 'Joe Cool' Matte led his team to victory with two goals, the first of which was 12:18 into the first period. Less than a minute later, the Cougar's Steve Carroll tied the score up at 1-1.

With five minutes left in the first period, the Cougar's Charles Dicaire scored on the power play, putting his team in the lead. But the Express were unwilling to start the second period trailing the Cougars.

With 1:38 left in the period, Express' Mike Marleau scored on a power play with assistance from Chris Leroux. As the period was winding down North Stormont's Ian Henderson drove another one into the net to give the Express a 3-2 lead.

"Ian Henderson keeps on getting better every game," said DeRooy.

The second period of this match-up saw the Cougar's and Express' goalies deflect shot after shot until the last five minutes of the period when the Cougar's Joey Bedard slid one past Barton.

Two minutes later the Cougar's Dagan Kay, dumped their fourth goal of the night into the Express' net.

Express winger Ben Comfort retaliated with a shot high in the corner to bring North Stormont within one point of the Cougars.

Early in the third period, Pat Bennett of the Cougars gave his team a two point lead when he surprised Barton with a shot that went over Barton's glove.

Matte made his second goal of the night, and tied the game, when he took a pass from Tyson Chadwick and squeezed the puck between Cougar goalie, Marc Fredette, and the post.

With only eight seconds left in the game, Express' Tommy Copper drove one into the net, unassisted, to give his team the much needed 5-4 win.

The Express' next game is at home against the Russell Lions at 8 p.m. The Express then travel to Rockland for a Sunday afternoon face-off. That game starts at 2 p.m.

In other EOJCHL action Embrun defeated Vankleek Hill 11-0 as well as Casselman 8-4. Rockland beat Russell 11-1. St. Isidore also defeated Russell by a score of 11-3.



Get out of my way!

North Stormont's Lance Ouderkirk (7) grapples with an Eagle in front of the Express' net during North Stormont's home game last Friday night.

Record Photo - Dillich

Minor Kings defeat Barons

• Continued from page 17

But the Kings were not going to give up so easily. The Kings', Bill Christie, scored in the middle of the second period, to pull them within one goal.

Christie has scored in each of the last four games.

The Kings continued to pressure Ottawa until a rash of penalties took them out of the contest.

Papineau's third snipe of the afternoon came when there was only four minutes left in the game which drained all hopes for a Kings victory.

Injuries continued to plague the Kings whose record has now fallen to three wins and four losses.

La Citadelle tough opponents

CORNWALL—A visit to La Citadelle last Thursday was enough to cool off the red-hot North Dundas Senior Devils.

Sporting a win/loss record of 13-2 prior to their visit the Devils left with a 2-1 win over the GVSS Vikings and a 1-2 record against the host Patriotes. Overall the team's SD&G Senior Boys' High School Volleyball League record stands at 16- 5 with one tournament (Oct. 25) at Rothwell/Osnabruck remaining to be played.

"I was very pleased with the team's overall effort," reported coach Mike Moore. "They were very intense throughout both matches and gave a strong effort. They were trying to get to every ball but we were missing a few guys so were a little weak."

Finch Ladies Broomball League

	GP	W	L	T	PTS	PM	GF	GA
Chesterville	05	05	00	00	10	21	27	00
Ingleside	05	02	02	01	05	45	10	09
Crysler	05	01	01	03	05	30	05	04
R.C. Heagle	05	02	02	01	05	24	06	10
Finch	05	02	02	01	05	30	07	05
Amsing	05	00	05	00	00	30	01	28

Top Scorers

	GP	G	A	PTS	PM	TEAM
Leslie Gauthier	05	06	05	11	00	Chesterville
Debbie Shaver	05	03	07	10	03	Chesterville
Lana Bols	05	04	05	09	00	Chesterville
Debbie Ledger	05	03	05	08	00	Chesterville
Dianne Shane	04	02	05	07	03	Chesterville
Christine Rombough	03	03	04	07	03	Chesterville

Finch Men Broomball League

	GP	W	L	T	PTS	PM	GF	GA
King Edwards	04	04	00	00	08	24	18	01
Bush Bandits	04	04	00	00	08	84	11	01
McCormick	04	02	01	01	05	38	16	08
Mel Rowe L.T.D.	04	02	02	00	04	52	09	07
Dunbar	04	02	02	00	04	47	11	06
Smith	04	01	03	00	02	27	14	18
Brownlee's	04	00	03	01	01	47	02	11
Shooters	04	00	04	00	00	28	00	30

Top Scorers

	GP	G	A	PTS	PM	TEAM
Chris Eastman	04	05	03	08	06	McCormick's
Gerald Gby	04	04	04	07	00	Smith
Frank Bols	04	04	04	08	15	Bush Bandits
Robbie Waldroff	04	04	03	07	09	King Edwards

Eastern Ontario Junior "C" Hockey League
Standings

	GP	W	L	T	GF	GA	PTS
Embrun	06	05	01	00	58	23	00
Rockland	05	04	01	00	39	22	08
St. Isidore	05	04	01	00	38	22	08
Casselman	05	03	02	00	34	26	06
North Stormont	05	02	03	00	17	36	04
Vankleek Hill	06	01	05	00	25	46	02
Russell	06	00	06	01	19	55	01

Note: One point awarded for a lost in overtime

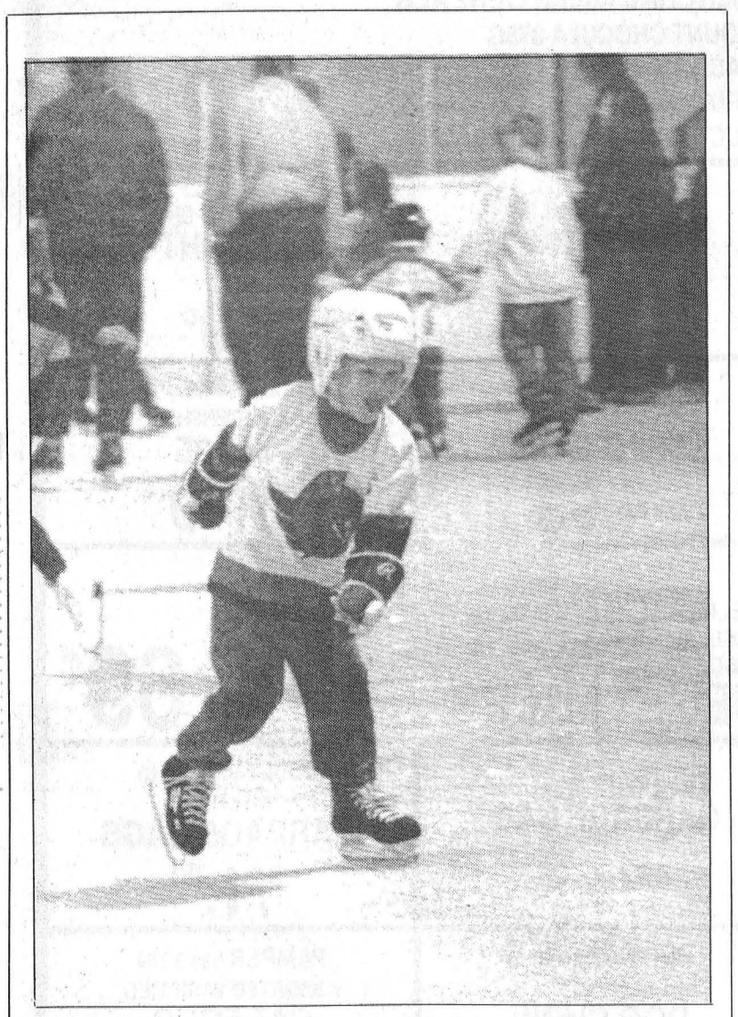

This little tyke is just one of hundreds taking to the ice this year at local arenas. Lacing the skates and hopping on the ice is the way to go for many area residents of all ages.

Lace 'em up

Winter is just around the corner and you know what that means...skiing, snowmobiling and skating! The ice is in and the rinks are ready to go. Public skating times are as follows:

Chesterville Arena : Saturdays 6:30 p.m. - 7:30 p.m. and Sundays 3 p.m. - 4 p.m. Seniors skating: Tuesdays 1:30 p.m. - 3 p.m. Moms and Tots Wednesdays 10 a.m. - 11:30 a.m. Cost: free.

Finch Arena: Sundays 12:30 p.m. - 2 p.m. the cost is 75 cents for kids 12 and under and $1.25 for adults.

Long Sault Arena: Sundays 2:30 p.m. - 3:30 p.m., Seniors, Moms and Tots: Tuesdays 1 p.m. - 2:20 p.m. and Thursdays 10 a.m. - 11:20 a.m. Cost: free.

Winchester Arena: Wednesdays and Saturdays 8 p.m. - 9:30 p.m. Moms and Tots: Wednesdays and Saturdays 10 a.m. - noon. Cost: free.

For more information contact your arena.

SPORTS CALENDAR

Efforts rewarded

North Dundas Minor Hockey Association Calendar Draw Winners
$50: Ray Fortin - Nepean
Louise Crites - Iroquois
Lora Armstrong - Vernon
Edgar Gallant - Ottawa
Cathy & Barry Fawcett - Winchester
$100: Cheri Lynn - Williamsburg

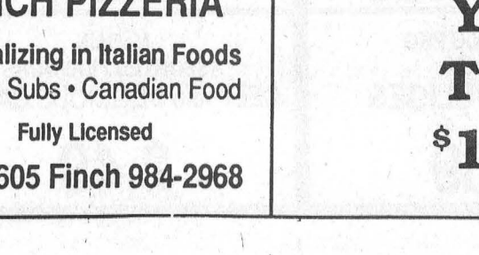

NEIL FLEGG CARTAGE
SAND • GRAVEL • TOP SOIL
TRUCK & BACKHOE RENTALS
LICENCED SEPTIC BED INSTALLATIONS
NEWINGTON - 984-2513

GOLDEN TOUCH HOUSE CLEANING
Insured & Bonded
For Free Assessment call:
Susan Knapp - 774-5992
Kathy Nelson - 989-2814

GWS STRUCTURAL MOVER
• House Lifting
• House Moving
R.R. #1
CHESTERVILLE • 448-3422

CHESTERVILLE BOWLING LANES
Public Bowling
Saturday Afternoon • Saturday Evening • Sunday Afternoon
448-3535

SULLIVAN BROS.
(1950)
House moving • Basements • Septic tank installation • Crushed stone • Fill • Top Soil • Sand • Hy-Hoe • Backhoe • Dozer • Dumptruck
448-2332 - 448-3410

ROGER SALMON MASONRY CONTRACTOR
BLOCKS • STONE • BRICK • CEMENT WORK
TOP SOIL • SAND • GRAVEL
Backhoe • Bulldozer • Dump Trucks
LICENCED SEPTIC SYSTEM INSTALLATION
R.R. 1
CHESTERVILLE 448-3683

You Can Rent This Space for $5.50 per Week

You Can Rent This Space for $5.50 per Week

DOUG MERKLEY EXCAVATING
• Licenced Septic System Installation
• Licenced to handle Non-hazardous material
• Pitrun, sand, topsoil
• Backhoe, Hyhoe
• Dump truck rental
• Dump trailer rental
• Hauling dried grain
Heavy Equipment Float Rental
Morewood - 448-3597

GERALD STEWART CARTAGE
• TOP SOIL
• Truck & Backhoe Rental
Chesterville
448-3221

At BOYD'S
We've got you covered
Mopar CUSTOMER CARE
BOYD CHRYSLER
AUTO BODY REPAIR
Winchester 774-2520
(Fax 774-2264)
Serving You Since 1936
YourFIRSTchoice FOR AUTOMOTIVE PARTS & SERVICE

You Can Rent This Space for $5.50 per Week

CARL & GLENN DOCKSTEADER AUTO SALES
Nearly New Cars & Trucks
STEVE SUMMERS
Sales Rep.
at the junction of Hwy. 31 and Hwy. 43 SOUTH
Winchester, Ont.
Res. 774-3408 Tel. 774-0060
Fax. 774-0322 or 774-0059
finding You A Vehicle Is Our Specialty

DENNIS CARKNER
(Proprietor)
COLLISION CENTER
UNIBODY REPAIR EQUIPMENT
EUROPEAN PAINT FINISH
Res: (613)448-2688 P.O. Box 948, Dawley Dr.
Bus: (613)774-2733 Just off Hwy 31, 43 ByPass
WINCHESTER, Ont.

FINCH PIZZERIA
Specializing in Italian Foods
Pizza • Subs • Canadian Food
Fully Licensed
984-2605 Finch 984-2968

You Can Rent This Space for $11.00 per Week

MIKE DEAN'S SUPERFOODSTORE

WE RESERVE THE RIGHT TO LIMIT QUANTITIES

OPEN: MON. - FRI. 8 A.M. - 9 P.M. SAT. 8 A.M. - 6 P.M.

PRICES IN EFFECT UNTIL TUES. NOV. 1/94

Beatrice® – Better Because It's *QUALITY CHEKD*!



COTTAGE CHEESE 99¢

500G TUB
1%, 2%, 4%

LEONARD GUARANTEES FRESH PRODUCE EVERY DAY OF EVERY WEEK

PRODUCT OF CANADA #1
20 LB BAG
P.E.I. POTATOES 2.99

PRODUCT OF CANADA #1
2 LB BAG
FRESH CARROTS 49¢

PRODUCT OF CANADA #1
2 LB BAG
COOKING ONIONS 49¢

PRODUCT OF CANADA #1
SEEDLESS
ENGLISH CUCUMBERS 89¢

PRODUCT OF CANADA #1
HOT HOUSE
TOMATOES 1.99 LB 4.39 KG

PRODUCT OF SOUTH AFRICA
SWEET AND JUICY
OUTSPAN ORANGES DOZEN 1.99

TROPICAL TREAT
GOLDEN RIPE
YELLOW BANANAS 39¢ LB 86¢ KG

PRODUCT OF U.S.A. FANCY
READY TO EAT
BARTLETT PEARS 79¢ LB 1.74 KG

PRODUCT OF CANADA FANCY
McINTOSH APPLES 69¢ LB 1.52 KG

PRODUCT OF U.S.A.
RED OR WHITE
GRAPEFRUIT 4/99¢

FLOWER BUY OF THE WEEK

HALLOWEEN
BOOOQUETS 4.49

4"
KALANCHOE CAPERS 2.99

SOFT DRINK OF THE WEEK

COCA-COLA 2 LITRE JUG CLASSIC ONLY 99¢

SNACK OF THE WEEK

MEXICASA 400G BAG
REGULAR, WHITE CORN, SPICED
TORTILLA CHIPS 1.99

A WIDE VARIETY OF YOUR FAVOURITE BREADS, BUNS, PASTRY

VACHON PKG 6
CHERRY OR BLUEBERRY
FLAKY FRUITS 2.49

DEMPSTERS PKG 6
BUNWICH 1.09

DEMPSTERS 675G LOAF
6 ASSORTED VARIETIES
CANADIANA BREADS 1.49

SUNSHINE PKG 6
BRAN, BLUEBERRY OR CARROT
MUFFINS 1.49

BETTY 675G LOAF
WHITE OR BROWN
TEXAS BREAD 99¢

BETTY 675G LOAF
100% WHOLE OR CRACKED
WHEAT BREAD 99¢

BETTY PKG 12
HOT DOG OR HAMBURGER
BUNS 1.49

BETTY 675G LOAF
WHITE
SLICED BREAD 79¢

QUALITY BEATRICE DAIRY PRODUCTS EVERY DAY OF EVERY WEEK

2 LITRE CARTON
CHOCOLATE MILK 2.89

BEATRICE 250ML
WHIPPING CREAM 1.49

BEATRICE 175G PKG
ASSORTED FLAVOURS
FRUIT BOTTOM YOGURT 2/1.00

BEATRICE 2 LITRE
ORANGE JUICE 1.89

BEATRICE 500G
ASSORTED
COTTAGE CHEESE 99¢

BEATRICE 500ML
ASSORTED
SOUR CREAM 99¢

BEATRICE 4L BAG
2%, 1%, SKIM
FRESH MILK 3.59

BEATRICE 2 LITRE JUG
ORANGE COUNTRY, APPLE OR GRAPEFRUIT
JUICE 1.99

BEATRICE 250G PKG
REGULAR OR LIGHT
CREAM CHEESE 1.69

KRAFT 200G PKG
GRUYERE CHEESE 1.99

KRAFT 500G PKG
16 PACK
CHEESE SLICES 2.89

CHRIS GUARANTEES FRESH CUT MEAT EVERY DAY OF EVERY WEEK

QUARTER LOIN
MIXED PORK CHOPS 1.99 LB 4.39 KG

CENTRE CUT
LOIN PORK CHOPS 2.99 LB 6.59 KG

BONELESS BUTTERFLY
LOIN PORK CHOPS 3.99 LB 8.80 KG

MEATY FRESH
PORK BACK RIBS 2.99 LB 6.59 KG

FRESH LEAN
GROUND PORK 1.79 LB 3.95 KG

SIMON DE GROOT
DUTCH BRADWORST 2.69 LB 5.93 KG

DEVON 175G PKG, SLICED
ASSORTED VARIETIES
LUNCH MEATS 1.39

FREEZER BUY OF THE WEEK

SCHNEIDER'S 106G PKG
LUNCH MATES 1.89

MELROSE 11 LB BOX
BEEF AND PORK
SAUSAGE 14.99

PIZZA OF THE WEEK

14" WITH OLIVES
COMBINATION 5.99

A WIDE VARIETY OF QUICK AND EASY FROZEN FOODS

GOOD HUMOUR PKG 6
GREAT CANADIAN
CONES 3.69

GOOD HUMOUR 2 LITRE
ASSORTED FLAVOURS
ICE CREAM 1.99

GOOD HUMOUR PKG 12
FUDGESICLE, FROSTICLE
CREAMSICLE
2.99

GOOD HUMOUR PKG 6
ICE CREAM SANDWICHES 2.99

BEATRICE 2 LITRE
ASSORTED FLAVOURS
OLD FASHIONED RECIPE
ICE CREAM 4.69

BEATRICE 1 LITRE
ASSORTED FLAVOURS
FROZEN YOGURT 2.99

BLUE WATER 650G PKG
FISH AND CHIPS 2.49

CANTRINA 341ML TIN
ORANGE JUICE 2/1.00

CATCH OF THE WEEK

FRESH ATLANTIC
SALMON STEAKS 5.99 LB 13.21 KG

CHEESE OF THE WEEK

MEDIUM
GOUDA 5.99 LB 13.21 KG

THE BUTCHER'S FRESH SLICED DELI EVERY DAY OF EVERY WEEK

YORK SLICED
COOKED HAM 2.49 LB 5.49 KG

MAPLE LEAF SLICED
EYE OF ROUND PASTRAMI 4.49 LB 9.90 KG

SIMON DE GROOT SLICED
TURKEY ROLL 4.99 LB 11.00 KG

MAPLE LEAF SLICED
SALAMI 2.99 LB 6.59 KG

SIMON DE GROOT SLICED
CERVELAAT 4.99 LB 11.00 KG

MAPLE LEAF SLICED
PEPPERONI 2.99 LB 6.59 KG

BURN'S SLICED
KOLBASSA 3.99 LB 8.80 KG

BURN'S PKG 20, 1.5KG
POGOS 9.99

DIRECT WAREHOUSE PRICES + PLUS + EXTRA WEEKLY SPECIALS

LIPTON PKG OF 4
ONION OR CHICKEN NOODLE SOUP MIX 1.69

CARNATION 385ML
REGULAR OR 2%
EVAPORATED MILK 79¢

HABITANT 28 OZ TIN
FRENCH CANADIAN PEA OR VEGETABLE
SOUP 89¢

DELMONTE 1 LITRE TETRA
ASSORTED FLAVOURS
JUICES, DRINKS, COOLERS 89¢

FRUITE 2 LITRE
ASSORTED FLAVOURS
FRUIT DRINKS 1.39

ROUGEMONT 2 LITRE
McINTOSH, GRANNY SMITH, MELLOW
APPLE JUICE 1.69

MAXWELL HOUSE 400G JAR
INSTANT COFFEE 4.99

MAXWELL HOUSE 1KG TIN
GROUND COFFEE 8.99

RED ROSE 80 PKG
ORANGE PEKOE
TEA BAGS 2.19

AYLMER 10 OZ TIN
CREAM OF MUSHROOM OR CHICKEN WITH RICE SOUP 2/1.00

PREGO 750ML JAR
ASSORTED VARIETIES
SPAGHETTI SAUCE 1.69

PRIMO 900G PKG
SPAGHETTI SPAGHETTINI MACARONI 1.19

GENERAL MILLS CEREALS
COUNT CHOCULA 375G
PACMAN 400G
TRIX 400G
LUCKY CHARMS 400G
2.49

PRIMO 156ML TIN
TOMATO PASTE 3/1.00

GOLD SEAL 184G TIN
FLAKED LIGHT TUNA 99¢

KRAFT 1.5 LITRE
REGULAR OR LIGHT
MIRACLE WHIP 4.99

A-1 172ML
STEAK, WORCESTERSHIRE, TEXMEX
SAUCE 1.49

DELMONTE 12 OZ - 14 OZ TIN
REGULAR OR NO SALT
ASSORTED VARIETIES
VEGETABLES 69¢

FILLEMUP PKG OF 10
GARBAGE BAGS 2/1.00

JOLLY PKG OF 10
KITCHEN
GARBAGE BAGS 3/1.00

PURINA 8KG BAG
ADULT
DOG CHOW 6.99

PAMPER 184G TIN
ASSORTED VARIETIES
CAT FOOD 3/1.00

TIDE 12 LITRE
LAUNDRY DETERGENT 8.99

CEPACOL 1.8 LITRE
MOUTH WASH 3.99

ZEST PKG OF 2
BATH SIZE DEODORANT
BAR SOAP 1.49

PAMPERS JUMBO PACKS
ASSORTED SIZES
DIAPERS 14.99

WHITE SWAN 30 ROLLS JUMBO PACK
BATHROOM TISSUE 6.99