THE WINCHESTER PRESS

VOL. XLIX — THE WINCHESTER PRESS, THURSDAY, APRIL 16th, 1936. — NO. 50

Picadilly
THEATRE
Williamsburg, - Ont.

Now Showing
THIS FRIDAY & SATURDAY
April 17th and 18th
"MUTINY ON THE BOUNTY"
—with—
CLARK GABLE, CHARLES LAUGHTON & FRANCHOT TONE
and the
SOUTH SEA BEAUTIFUL GIRLS
The picture we have all been waiting to see, and living up to our expectations
DON'T MISS IT!
Special Children's Matinee on Saturday afternoon at 2.30 o'cock.
Admission, Chidren 10c. All seats on Saturday evening are 35c
For Mutiny on the Bounty Only.

For Next Week
MONDAY and TUESDAY
April 20th and 21st
"TRANSATLANTIC TUNNEL"
(From New York to London)
—with—
RICHARD DIX, MADGE EVANS and LESLIE BANKS
THE NEXT WONDER OF THE WORLD!
One Man's Dream. It has everything the critics raved about.
Under Auspices of
WINCHESTER 100 CLUB

WEDNESDAY and THURSDAY
April 22nd and 23rd
"BISHOP MISBEHAVES"
—with—
NORMAN FOSTER and MAUREEN O'SULLIVAN
A Delightful Comedy

FRIDAY and SATURDAY
April 24th and 25th
"AH WILDERNESS"
—with—
WALLACE BEERY, LIONEL BARRYMORE and ALINE McMAHON
The Most Outstanding Comedy Drama of all time. Fine entertainment....Mickey Rooney is a swell kid....An all star cast....and lots more can be said about this one.

EVENING SHOWS at 7.15 & 9.15
MATINEE EVERY AFTERNOON AT 2.30 P. M.

IN MEMORIAM

In loving memory of Mrs. Walter S. Conley, who died April 18th, 1928.
We know that she is happy,
In our Saviour's home above;
Growing fairer as she lingers
In the sunshine of His love.
50p Husband and daughter, Gladys.

Coming Events

100 Club Theatre Party at Picadilly Theatre on Monday and Tuesday of next week.

Farmers' Night, Town Hall, Friday, April 17th, sponsored by 100 Club. Outstanding speaker and special program being provided. All farmers in district cordially invited.

Special Screen Attractions at the Picadilly Theatre, Williamsburg, tomorrow and Saturday evenings—"Mutiny On The Bounty." See Advt.

ANNOUNCEMENT

Mrs. Andrew Timmins, who will celebrate her 100th birthday on Wednesday, April 22, wishes to announce to her friends that she will be at home from 2 to 5 p.m. and from 8.15 to 10.00 p.m. on that day.

St. Matthias' Church Sunday School will meet at 2.30 p.m. next Sunday afternoon.

A celebration of Holy Communion will be held in St. Peter's Church, South Mountain, next Sunday morning at 10.30 a.m.

Mr. J. C. Shearer, principal of the Kemptville Agricultural School, will be the guest speaker at the 100 Club "Farmers' Night," to be held in the town hall to-morrow (Friday) evening. A splendid musical program and other entertainment is also being arranged. All farmers invited to attend. Admission Free.

CHEESE-MAKING EXHIBITION

Mr. George Barr, chief Dairy Instructor from the Department of Agriculture, will give an exhibition of cheese making open to all makers in Dundas County on Friday of this week. Th exhibition will commence in the morning and continue throughout the day.

WOMEN'S INSTITUTE

The April meeting will be held next Tuesday, the 21st, at 3 p. m., in the town hall.

Name your first school teacher in answer to the roll call.

A paper will be given on the early schools of this community, and there will be special music.

All ladies are cordially invited.

C. G. I. T. GROUPS

The C. G. I. T. Junior and Senior groups met in the Sunday School rooms of the United Church on Tuesday evening. The worship service was conducted by the president, Edna Annable, assisted by Illah Christie. Agnes Parker gave a synopsis of the medical chapters of the Missionary study book, "Jungles Preferred." The remainder of the meeting was spent in piecing a quilt for the missionary bale.

CARD OF THANKS

Mr. and Mrs. John Bellinger and family, of Mountain Township, wish to express their thanks to the many friends and neighbors for their kind sympathy shown them during the passing away of their daughter, Elizabeth.

WANTED

An energetic man or woman to solicit orders for made-to-measure ladies' knitted suits and dresses, and knitted wear for the family. A personal interview accorded suitable applicants. Let us tell you about our plan, no obligation. Write to
British Knitwear Limited,
Simcoe, Ont.

You Should Worry

If the motor in your car or truck is not running smoothly!
FOREIGN NOISES ARE WARNINGS!

Your worries will be ended if you let us inspect your car. We will tell you exactly where the trouble is and are in a better position than ever to make repairs or overhaul you motor. A stitch in time saves nine—a few cents spent now on minor repairs may save you dollars in a few weeks.

Every motor vehicle should be carefully checked over in the spring—the oil and grease should be changed, your carburetor readjusted for the warm weather, your battery checked and the generator reset. Drop in and let us talk the matter over with you. We offer expert service at a moderate price.

For Better Motor Performance, Use
McCOLL-FRONTENAC GASOLINE and RED INDIAN MOTOR OILS

Melvin's Garage,
SALES & SERVICE
Phone 113 - - Winchester

Theatre Party Being Held By 100 Club

PLANS MADE FOR SHOW AT THE PICADILLY THEATRE ON MONDAY AND TUESDAY

The local 100 Club is staging a novel form of entertainment on Monday and Tuesday of next week, April 20 and 21, when a Theatre Party will be held at the Picadilly Theatre, Williamsburg.

Tickets are now on sale at Flora's, Keyes' Store, Cross' Store and the Press Office, as well as from members of the Club. Arrangements have also been made to provide transportation for all those who purchase tickets and have no means of getting to Williamsburg. If you desire transportation, leave word at Chas. Cross' store.

The picture "Transatlantic Tunnel," is of a high calibre, full of thrills, mystery and suspense and should give everyone a real evening's pleasure. There is no increase in the price of the tickets.

The 100 Club, pioneer organization in the field of social service and child welfare work in this district, needs your support. Buy your theatre tickets now and arrange a party of your friends.

We call attention to the advertisement ni this issue giving further details of the Theatre Night. Plan now to attend.

FAREWELL PARTY

The many friends and neighbors of Mr. and Mrs. W. H. Barkley and family of Mountain, gathered at their home to bid them farewell and extend good wishes for their future in their new home in Winchester.

In the course of the address which was read, it was stated that during their sojourn with their friends here, they had endeared themselves to one and all, proving themselves the best of neighbors and the truest of friends, and they will be greatly missed in the community, but if the opportunity ever comes that they can return, a whole hearted welcome awaits them.

Some fifty friends and neighbors were present and a very enjoyable evening was spent. During the evening Mr. and Mrs. Barkley and Grandma were called to the floor, and Mrs. Barkley and Grandma were each presented with a lovely arm chair. F. A. Mulloy read the address and suitable replies were made. Following this a very dainty lunch was served which was enjoyed by all.

ANNUAL MEETING OF BOUNDARY CHEESE FACTORY, AVONMORE

At the annual meeting of th patrons of the Boundary Cheese Factory, Avonmore, held recently, the report, presented by the auditors, revealed that 172,949 lbs. of cheese had been made during the past year, while cream shipped amounted to $2,907.11. Money received during the season was $17,378.19, of which $14,474.63 went to the patrons. The Government Bonus amounted to $1,797.64. Milk received during the year was 1,819,588 lbs and the average test was 3.43. The average amount of milk for 1 pound of cheese was 11.07 lbs., the average price for butter fat was 22 1-4c, with bonus 26 1-4c. Average price paid for 3.5 milk was 78c, with bonus 93c.

The above factory is owned by A. A. MacMillan, with A. H. Bolton as cheesemaker. J. F. MacRae is the secretary, and H. D. Cameron, George A. McElheran and A. J. MacIntyre, auditors.

WINCHESTER HOMEMAKERS' CLUB

The April meeting of the Winchester Homemakers' Club held at the home of Mr. and Mrs. G. Robertson, Cass Bridge, on Wednesday evening, April 8th, was well attended. The business meeting was conducted by the president, Miss Luella Allison. The minutes of the previous meeting were read by the vice president, Miss Eileen Durant, and approved. The roll call was answered with a house cleaning hint. A topic, "Money making undertakings for a farm woman," was given by Miss Beatrice Fulton. Mrs. R. Crowder gave a very interesting paper on "Homemakers and homemaking," which thus brought the business part of the meeting to a close. Refreshments were then served. Mr. Basil Dawley, president, then moved a hearty vote of thanks to Mrs. Robertson for her hospitality, which was seconded by Miss Luella Allison, president. The remainder of the evening was spent in games, music and songs.

DELEGATES CHOSEN

At a meeting of the Conservative Association for the provincial riding of Glengarry, held recently, the following delegates were appointed to attend the convention to be held in Toronto on May 28th, to select a leader: J. D. Villeneuve, defeated candidate in the last election; Angus McGillis, ex-M.P.; A. A. Macdonnell, St. Raphael's; W. R. Hall, Vankleek Hill; M. J. McRae, West Hawksbury; Dr. A. T. Morrow, Maxville; Wm Blyth, Dunvegan; Wm. Laframboise, A. D. Cameron, Summerstown; H. J. McGillvary, Dalkeith; George Simon, Alexandria; Col. Douglas Bowie, Lancaster; Allan Vanevery, Alexandria. Alternate delegates are: Wm. McCallum, Apple Hill; F. L. McMillan, Maxville; D. D. McKinnon, Dunvegan; Cameron Kennedy, Cashon's Glen; J. W. McLeod, Dalkeith; Mayor J. A. Laurin, Alexandria; William Brady, Lancaster. No instructions were given to delegates.

We are asked to believe that food consumption is decreasing, although the population of the world is increasing. Surely everybody is not on a diet.

Will Celebrate 100th Birthday Next Week



MRS. ANDREW TIMMINS

On April 22nd, 1836, a daughter was born to the late Mr. George Suffell and his wife, Hannah Pearson, at their little cabin, located in Augusta township, north of the town of Prescott, shortly after they came to Canada from Yorkshire County, England. This daughter was one of a family of twelve children, and the only one surviving today. She was christened Rachel. On November 18th, 1856, she married a young man named Andrew Timmins. That was 80 years ago. Mr. Timmins passed away July 28th, 1917, but his wife, who is well known as "Winchester's Grand Old Lady," is still alive and quite active. She will celebrate her 100th birthday next Wednesday, and will be honoured by the town council, church authorities and a host of friends who will call at her home during the day. Next week we will publish an interesting sketch on the life of this centennial figure and we know you'll enjoy reading it. In the meantime, we extend to Mrs. Timmins our heartiest congratulations in anticipation of her 100th birthday.

Presentation Made To Mrs. P. McIntosh

WAS HONORED AT MEEETING OF WINCHESTER SPRINGS' W. M. S. LAST WEEK

Mrs. Preston McIntosh was presented with a life membership certificate and pin at the Women's Missionary Society thankoffering meeting, held in the Knox Presbyterian Church, Winchester Springs on Wednesday evening of last week.

Mrs. W. D. Turner, of Winchester, was the guest speaker and chose for her topic, "A Timely Easter."

Mrs. McIntosh, president of the society was in the chair. She was assisted with the devotional exercises by Mrs. Earl Munroe and Mrs. James Davidson.

The Bible lesson, which was prepared by the honorary president, Mrs. William Connor, of Canton, N.Y., was read by Mrs. Alex Davidson.

During the service, special music was rendered by the choir, under the direction of Mr. Preston McIntosh, with Mrs. Frank Nesbitt presiding at the piano. The soloist was Mrs. Thomas Johnston.

The presentation of the certificate to Mrs. McIntosh was made by Miss Helen Jamieson, Life Membership Secretary of the Brockville Presbytery, while an accompanying address was read by Mrs. Thomas Johnston. A life membership pin, which was worn by Mrs. McIntosh's mother, the late Mrs. Ellen Rae, was also presented. Mrs. Frank Nesbitt assisted during the presentation ceremony.

Delegates appointed to attend the W. M. S. convention to be held in Brockville this month are: Mrs. Alex Davidson, Miss Winnie Ball and Mrs. Robert Kirkwood.

WINCHESTER TOWNSHIP DEPUTY REEVE WINS BLANKET

Deputy Reeve Tom Ralph was the lucky recipient of a pure wool Marina Blanket, when he held ticket number 21703 in the Robin Hood Lucky Number Contest conducted over Radio Station CFLC. Prescott.

Hy. Bessin, local Robin Hood agent, has also received a letter from the Montreal office, asking him to find the holder of No. 22454. This number is held by someone around Winchester and entitles the holder to a free blanket.

100 CLUB THEATRE PARTY

PICADILLY THEATRE, WILLIAMSBURG
MONDAY & TUESDAY, APRIL 20 & 21



Through the courtesy of Mr. A. Casselman, proprietor of the Picadilly Theatre at Williamsburg, the executive of the local 100 Club has been able to arrange a Theatre Party for Monday and Tuesday, April 20th and 21st.

The feature picture on that occasion is "TRANSATLANTIC TUNNEL," one of the best pictures ever produced. and one that you will thoroughly enjoy.

You may purchase a ticket for this Party from any member of the 100 Club or at the stores of Harry Flora, T. O. Keyes, Chas. Cross, or at the Press Office. Tickets are good for either afternoon or night performances on both days.

Free transportation to Williamsburg will be provided for all those purchasing 100 Club tickets. If you desire transportation leave word with Chas. Cross.

Tickets are 35c, including tax.

Plan now to buy a ticket and assist the 100 Club in its program of service to underprivileged children. (See also Picadilly advt.)

WEDDING

HELMER-DERBY

A wedding of local interest took place at the Wesleyan Methodist church parsonage on Saturday morning last, when Miss Rae Mary Derby, daughter of Mr. Albert Derby and the late Mrs. Derby, of Maple Ridge, was united in marriage to Albert Lawrence Helmer, eldest son of Mr. and Mrs. Clarence Helmer, also of Maple Ridge. The ceremony was performed by Rev. D. W. Summers. The couple were attended by Miss Elsie Whitley, of Spencerville, as bridesmaid, and Mr. Allan VanAllen, of Mountain Station, as best man.

The bride was smartly attired in a swagger suit of skipper blue wool tweed, and wore a silver fox fur, which was the gift of the groom, with other accessories to match.

The bridesmaid wore a gown of fern green silk crepe with hat and accessories in beige.

Following the ceremony the couple left by motor on a trip to Montreal and other eastern points.

On their return, Mr. and Mrs. Helmer will take up residence on Ottawa street, here, where Mr. Helmer is a popular member of the local Hydro staff.

Prior to her marriage, Mrs. Helmer was principal of the public school at Mountain Station, and was presented with many beautiful gifts at a shower held their on Tuesday night of last week.

WILSON—MILLER

A pretty wedding was solemnized in the United Church manse, Schumacher, on Saturday afternoon, April 4th, by Rev. Mr. Tait, when Florence E., youngest daughter of Mr. and Mrs. Frank Miller, of Detroit, became the bride of Morris Wilson, son of Mr .and Mrs. George Wilson, Winchester. The bride wore a becoming gown of grey crepe made on modern lines, blue crepe off-the-face hat, and matching accessories, and carried a bouquet of carnations, sweet peas and lily-of-the-valley. She was attended by her sister, Mrs. Charles Brown, who wore a blue crepe dress with matching hat and accessories and wore a corsage of sweet peas. The groom was attended by Mr. A. Forsythe. After the ceremony a wedding supper and reception was held at the home of the bride's sister, Mrs. Brown. Mr. and Mrs. Wilson will reside in Schumacher.

PASSED AWAY IN MONTREAL

Word was received by her daughter, Mrs. W. D. Turner, of the death in Montreal of Margaret Oldfield, beloved wife of the late David Scott of Montreal, in her 87th year. Mrs. Turner left immediately for that city where she will be joined by Rev. Mr. Turner today. The funeral will be held this afternoon.

AVOIDS BUGGY; HITS TREE

Mr. J. Irmie, son of Mr. and Mrs. Geo. Imrie, of Inkerman, met with an unfortunate accident on Sunday evening at the western end of the town on Highway 31.

He had passed a car, it is alleged, and was temporarily blinded by the headlights, so that he failed to notice a buggy directly in front of his car. He swerved to avoid a crash and took to the ditch, his automobile striking a large elm tree. The vehicle was badly damaged. Fortunately, Mr. Imrie was not injured.

SERVICE BULLETIN
By
FENNELL FEED COMPANY

CERESAN

A dust disinfectant to prevent smut on Wheat, Oats and Barley.

Ceresan can be easily applied in dust form any time before seeding. Grain does not need to be moistened before it is treated. Put up in 1 and 10 lb. cans. One pound is sufficient for 32 bushels of grain.

1 lb. Can $1.00
10 lb. Can $3.90

GARDENITE

A convenient fertilizer and plant food for Lawns, Shrubs, Flowers and Vegetables.

Sold in 10 lb. package 80c
Or in 25 lb. bags $1.75

Gardenite is the most complete plant food on the market. Carefully prepared by soil chemists.

CLEANING GRAIN

Those who are having their seed grain cleaned seem to be well satisfied with the work of our cleaning plant.

We are able to remove all weed seeds and light material and make the necessary separations, also clean and polish the grain and give it a very finished appearance.

Have your seed cleaned by the most up-to-date method and at a very small cost—15 cents per cwt.

CHICK MASH

Upon inquiry we find our Chick Mash giving good results. Just a fair trial and be convinced.

X-L-O Chic Mash .....$2.45 per cwt
XXX Chick Mash (O.A.C.) $2.40 per cwt.
A-1 Chick Mash .....$2.25 per cwt.

One Chick Feeder Free with each bag of Chick Mash.

BUY
HEINZ PRODUCTS AT FLORA'S

Prepared Mustard	12c
Pork & Beans, medium	2 for 25c
Pork & Beans, large	18c
Spaghetti	15c
Tomato Ketchup	21c
Peanut Butter	18c, 25c & 35c
Sandwich Spread	25c
Kidney Beans	15c
Olive Oil	25c
Cream of Mushroom Soup	10c

BUY QUALITY GOODS PRICED RIGHT!
HARRY L. FLORA
Telephone 33 Prompt Delivery

Poultry Wanted

All kinds of Poultry Wanted at All Seasons. Also Hides and Wool. Highest Prices Paid and You Are Assured of a Square Deal.

Morris Ross
PHONE 171, WINCHESTER. ONTARIO.

FOR SALE
1 Chevrolet Sedan, 1928 model, in good running condition; good tires, complete with 1936 license. Price, $40 cash.
Walter C. McDonald,
R. R. 2, Osgoode Station.
Phone Metcalfe 52 r 42. 49-50c

LIKE A DISCOUNT ON Postage Stamps!
THAT'S WHAT THESE SPECIALS CAN BE COMPARED TO

CLEARING MEN'S
WORK BOOTS
Sizes 9, 10, 11 only. Values to $2.50
$1.49

LARGE SIZE 32 OZ. BOTTLE
Jams
Strawberry and Apple, Raspberry, Plum and Apple
19c

SATURDAY & MONDAY SPECIAL
First Quality Full Fashioned
CREPE HOSE
59c

LIBBY'S
Pork & Beans
No. 2 Squat Size
4 for 25c

HY. BESSIN
"The Farmer's Friend
WINCHESTER - CHESTERVILLE



NOW AT $3.75 per gallon

THE BEST BRANDS OF PREPARED HOUSE PAINT

The undernoted top quality brands of white lead paint are now reduced in price to $3.75 per gallon. Their famous quality is unchanged. Why risk using paints of less reliable quality when you can have the assured beauty and protection of these time-tested brands at this popular figure? Any one of them will give you a job of outstanding beauty, long paint life *and economy from first to last.*

There is a store in your vicinity that can supply you.

MARTIN-SENOUR

SHERWIN-WILLIAMS

CANADA PAINT

G 36-5

SPEAKING OF EXAMINATIONS

With the approach of Spring, young people all over the country are beginning to worry about examinations. Neither the young people themselves, their parents nor the examiners like them, but they have come to accept them as a necessary evil.

Some hope of a change is in sight, however. An editorial in The Canadian Chartered Accountant for April says: "The whole attitude of educationists towards examinations has undergone considerable change in recent years. This change was touched upon in an address by Dr. G. F. Rogers, chief inspector of the secondary schools in Ontario, given in February at the mid-winter dinner of the Institute of Chartered Accountants of Ontario. On that occasion Dr. Rogers spoke of the university matriculation examinations and he stressed the necessity for a change from the usual method of written examinations to one in which this test would be only part of a wider examination in which the candidate's record from the beginning, or for an extensive period would be considered."

In this connection, the editor refers to the report of a committee set up to survey the English system of examinations. This report, recently issued in book form, with the title, "An Examination of Examinations," describes a test made on a written university honours examination in history, the examiners being all scholars and teachers of very high distinction. For convenience the marking was represented by grades numbered up to 24. The paper of one candidate was rated at 16 by one examiner and at 5 by another, and the average difference between the highest and lowest marking of the eighteen candidates by ten examiners was 11.4.

From these results it seems clear that the system of written examinations is far from being an infallible test of either knowledge or intelligence. In some subjects, such as mathematics, questions can be devised, the answer to which will be right or wrong; but in subjects where judgement is involved, there is a strong element of luck. The student has to hope that his opinion will on the whole coincide with the examiner's. — Canadian Chartered Accountant.

NAMED POSTMASTER

Foster Easton, overseas active service, Merrickville, is the only one on the eligible list established by the Civil Service Commission for the position of postmaster of that village.

MANAGER OF NORTH GOWER BANK QUITS POSITION

Announcement of the retirement of J. F. Wurtele from the managership of the Royal Bank of Canada branch at North Gower was received with many expressions of regret. Mr. Wurtele, who has had a long banking career, has witnessed many changes in banking circles.

Entering the service of the old Merchants' Bank in his home city of Quebec some 40 years ago, Mr. Wurtele later entered the Union Bank service.

He finally entered the employ of the Royal Bank, coming to North Gower in 1915 as branch manager.

He is succeeded by Hugh O. Balkwill, originally of Kemptville, who has been stationed recently in Pembroke and Ottawa.

MORRISBURG COUNCIL REGULATES MEAT SALES

Introduced by Reeve Arthur Fynn, and passed by the Morrisburg Municipal Council in special session in the town hall, a bylaw will regulate the sale of fresh meats in that town, protect the local dealers against underselling by outside merchants, and consumers from a poor quality of meat. Among its regulations, the sale of fresh meats in Morrisburg is prohibited unless the stores are approved by the sanitary inspector or the medical officer of health, and unless a license, costing $12, is procured. It also prohibits the sale of fresh meats in quantities of less than a quarter carcass. A heavy fine, or jail term, will be imposed on violators of the measure.

FELLOW FEELING

A speaker at a men's dinner was much chagrined to note that during his address all of the guests with the exception of the man at his right, had left, one by one. When he concluded and sat down, he remarked to his neighbour, "I am very happy to see that you enjoyed my speech enough to hear it through."

The man replied: "Enjoyed nothing! I am the next speaker!"

When you are no longer criticized, you're through, and the world will soon forget you.—Christian Science Monitor.

The entire 26 letters of the alphabet are contained in the following verse:

"God gives the grazing ox his feed, He quickly hears the lamb's low cry, But men who taste his finest wheat Just lift you praises high."

Let Us Serve You!

START 1936 RIGHT BY TAKING ADVANTAGE OF OUR SUPERIOR GROCERY SERVICE. A TRIAL ORDER WILL CONVINCE YOU THAT OUR PRICES ARE RIGHT AND QUALITY HIGH. MAY WE HAVE THE PLEASURE OF SEEING YOU!

PRODUCERS' ICE CREAM. SOFT DRINKS.

J. E. UTMAN, Phone 7, Winchester.

ONTARIO'S INCOME TAX RETURNS

Ontario's income tax returns are due on April 30th, and machinery for levying and collecting the tax for the province is already functioning, it was learned at Queen's Park this week. The tax is featured by the utmost simplicity, and the Government anticipates the fullest co-operation on the part of the public in the new pay-as-you-go policy.

In a nutshell, the provincial treasurer's department explains the operation of the tax thus: "If you are liable for Dominion income tax you are liable for provincial income tax. Fill out only one form. Make out only one cheque. Having filled out the form, take it or send it to the federal income tax office in your district. If you have filed your Dominion tax form already, completely filled out, another will not be necessary."

The form referred to is T1-1935 or T1A-1935 in case of farmers, and is the combined form prescribed and authorized by the Minister of National Revenue, Ottawa, and by the Treasurer of Ontario. It may be obtained at branch offices of the federal income tax department, from postmasters, or from provincial savings bank branches.

Municipal income tax, in cities where such was levied last year, is superseded by the provincial tax and no municipal returns will be required.

Hon. Mitchell F. Hepburn, prime minister and Provincial Treasurer, has authorized advertisements in the press of Ontario to provide tax-payers with information on how to make the necessary returns and remit tax payments.

What Tax Will Yield

As to the amount the Government expects to obtain from the tax, the sum of $6,000,000 has been placed in the estimates, which is the net amount the tax is expected to yield after reimbursing the Department of National Revenue for the expense of collecting, and after paying to municipalities the amount to which they will be found entitled. Necessity for introduction of the provincial income tax was dealt with succinctly by Premier Hepburn in his budget address in the Legislative on March 12th.

"There is a limit", he said, "to which any government may go to support the economic structure of the state. That limit is reached when deficit after deficit is ploughed back and added to the public debt....The policy of this government is to pay as we go. It is better to impose a tax that conforms to the sound principle that there must be equality of sacrifice, a tax that bears impartially on all classes in proportion to their capacity to support the cost of government, a tax that has been accepted in principle by every democratic country in the world wherever the best standards of social justice are recognized."

In the interest of returning the largest net amount to the public exchequer, it was arranged to have the income tax collected by the Dominion authorities. This saved building up a tremendous organization, and took advantage of Ottawa's experience in sifting tax rolls and building up records for nearly 20 years.

Not the least important feature of the new tax is that it is evenly spread. Previously the majority of municipalities did not levy an income tax although required by statute to do so. This resulted in an inequitable distribution of the tax burden and, incidentally, in a migration of tax-evaders to localities where the tax was not imposed.

Share For Municipalities

It is understood that the province this year will remit to those municipalities which formerly collected the income tax an amount based on last year's levy by such municipalities. Later, all municipalities may participate, the amount in each case being based on the amount collected by the province from such municipality.

The machinery set up for the collection of the income tax this year will be a trouble-saver for the tax-payer. As usual, the return is to be in triplicate, one copy to be retained, and two copies to be sent to the Dominion authorities. A small section of the return is devoted specially to the calculation of the provincial tax due. The form makes everything very clear.

The tax-payer must estimate the amount of tax payable. The taxes due on April 30th may be paid in four instalments, due dates being the last day of April, June, August and October. In case of instalment payment, the tax-payer is asked to direct the proper apportionment, otherwise the whole of an instalment would be applied to the Dominion tax.

The exemptions in general are exactly the same as for federal purposes. With certain exceptions, an unmarried person is exempt to the amount of $1,000, a married person to the extent of $2,000. Exemption is $400 for each dependent child, and there are other exemptions covering the exact amounts paid for the support of various other dependents.

LEAP YEAR

Gertrude (doubtfully): " Is this the office of J. Horace Billipps, the architect?"

Clerk: "Yes, ma'am."

Gertrude: "Well, I understand he is opening sealed proposals today and I want to get one of them."

HINTS FOR THE FARMER

THE WARBLE SEASON

Cattle owners are advised to examine their cattle closely at this season for any evidence for warble grub infestation. The grubs that have been migrating in the animals during the past ten months are showing up now and will continue to appear during April, May and June.

The cattle owners that did a good job of treating their animals and thereby destroyed all the grubs a year ago, need not expect to find very many grubs this season, perhaps one or two per animal. Untreated cattle are likely to be severely infested and their backs in bad condition.

A report has just come in from Barrie Island township saying that the reeve of the township had just examined 100 head of cattle on one concession line and failed to find any grubs. Four seasons of treating to kill the grubs on Barrie Island township cattle has removed the warble and heel fly pest. What a change! In four years to reduce the incidence of warble infestation from an average of 23 grubs per animal down to freedom from grubs. When the Barrie Island tp. cattle were first examined in March of 1932, one cow had 121 grubs in her back. This picture has entirely changed and plenty of proof established to convince all that the killing of the grubs breaks the chain in the warble life history. Kill all the grubs and there can be no more Heel Flies or Warble Flies.

One million Ontario cattle were treated in 1935. The improvement in reduction of the Heel Fly and Warble Fly has been as great during the two years in which the cattle of Oxford and Elgin have been treated that the work is now under way with the County Councils behind the movement to the extent of paying the cost. All counties, six in number, that undertook the work of Warble and Heel Fly control in 1935 are repeating their efforts again this season. More townships have undertaken the Warble control work this season than last. Many individual herds—the property of the more progressive farmers— are receiving treatment this year that will kill the grubs and thus prevent them from developing to the fly stage.

The cost of treating warble grub infested cattle has been very low, averaging less than one cent per animal per treatment. The rate has been low where the work has been undertaken on township scale. One pound of Warble Powder will treat the grub infested areas on the backs of 25 cattle three times.

If your township is without an organization for warble control, do not neglect your own herd as well worth while results can be obtained in the control of this pest in your own herd even if the neighbours neglect theirs.. Warble flies do not live very long nor do they travel very far. This being the case a farmer can, working alone, pretty well get rid of the pest from his own herd. It would be better, of course, if all cattle were treated so that complete eradication of the grub could be attained.

All cattle owners are urged to destroy the warble grubs and thereby remove a very costly pest from the live stock industry. Milk production is decreased, hides are seriously injured, beef carcasses injured, and the growth of young animals seriously interfered with. Cattle are gadded and sometimes injured in their fright and attempt to get away from the Heel and Warble Flies.

The matter of control is in the hands of the people that care for the cattle. If all will do their duty toward their cattle by killing the warble and heel fly grubs as they appear, there can be no more flies of this class to torment and injure the cattle. Warble losses will then cease and several million dollars saved to the animal industry.

DEHORNING TIME

This is calving time. Many thousands of dollars may be saved in the beef trade if farmers will treat their calves now to prevent horns from growing.

It is a very simple operation. Secure at the drug store a stick of caustic potash. Keep it in a small bottle, tightly corked so as to prevent moisture from getting at it. Wrap the end held in the hand with paper to prevent burning.

As soon as one can feel the small nubbin of the horn under the skin (at about a week or two weeks) treat with the caustic as follows:

Rub a little water into the hair and skin until quite wet over the nubbin of the horn and apply the caustic thoroughly once. Keep the area about an inch across so as not to burn more of the skin than necessary.

The caustic should burn the skin and penetrate to the horn nubbin so as to stop its growth. To be sufficient the burning should irritate the calf for a time. A scab will form and presently peel off and heal.

One proper application is sufficient. After a little practice, so as to get to know just the proper time and application, the results are certain. There will be no horns. Only a little of the caustic is required to treat a calf. Put the stick back in the bottle for use on the next calf. Do not be discouraged if the first year of practice is started an odd calf sprouts a horn. This is due to inexperience and will be entirely overcome if followed up with a little care.

This method is so superior to waiting until the horns are grown and then performing the bloody and painful operation of dehorning that it should be adopted by every farmer. A herd of cattle raised from calves without horns are much better appearing than dehorned cattle which carry the ugly stubs.

HAY MARKET REPORT

The market in central and eastern Ontario has continued very dull and local supplies for city stables are still being purchased at $5 per ton at shipping centres. Demand is also poor in southwestern Ontario at both terminal markets and country districts and despite the heavy feeding during the past two mos. a large carry-over is anticipated. Alfalfa hay is moving fairly rapidly from the Georgian Bay area for grinding purposes and some alfalfa meal has been exported.

Prices being paid growers in southwestern Ontario are: for timothy No. 2 and mixtures, $7.50 to $8.50; No. 3, $5.50 to $6.50; alfalfa, according to quality and locality, $4.00 to $10.00; oat and wheat straw, $2.50 to $3.00.

SEED GRAIN CROPS EARLY

The importance of early seeding cannot be stressed too strongly. An experiment carried on for 10 years at the Central Experimental Farm, shows that the wheat, oats, barley and peas seeded as soon as the land is ready to work give higher yields than when sown at later dates. The average increase of grain sown early over that sown two weeks later was 14 bushels for barley, 18 bushels for wheat and 4 bushels for oats.

CARE OF THE FARROWING SOW

A little extra care at farrowing will often save a greater percentage of the litter. Include some bran in the meal ration to prevent a feverish condition. A week or ten days before farrowing place the sow in a farrowing pen that is dry, clean and free from draughts. Bed the pen with short straw. Keep a watchful eye on the sow at farrowing time but do not disturb or assist her unless absolutely necessary. Provide a warm bran slop for the sow a few hours after farrowing.

The greatest man is he who chooses right with the most invincible resolution; who resists the sorest temptation from within and without; who bears the heaviest burdens cheerfully, who is calm in storms, and most fearless under menaces and frowns; whose reliance on the truth, on virtue, and on God, is most unfaltering.—Seneca.

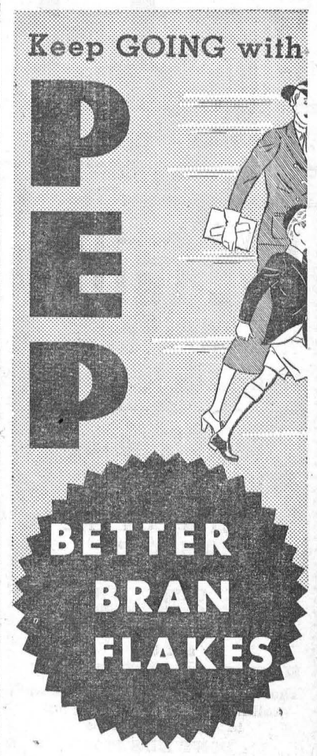

BE SURE you get *genuine* bran flakes that contain enough bran to be mildly laxative. Kellogg's PEP Bran Flakes are truly better bran flakes. Popular with the whole family. Delicious. Nourishing. Ready to eat with milk or cream.

Enjoy these better bran flakes often. Always oven-crisp at your grocer's. Made by Kellogg in London, Ontario.



CONVENTION DATE

May 28th has been set as the date for the Conservative convention to be held at Toronto for the selection of a Provincial leader. Earl Rowe, M.P., for Dufferin, in the Federal House or Hon. Leopold McCauley, M.L.A., are the most often mentioned for the post. It is said there is a possibility that Hon. Howard Ferguson might return. Consensus of opinion seems to be Hon. George Henry is definitely out. Representatives from Lanark County to this convention were chosen at a meeting in Carleton Place some time ago.

THE ONLY COMPLETE LOW-PRICED CAR

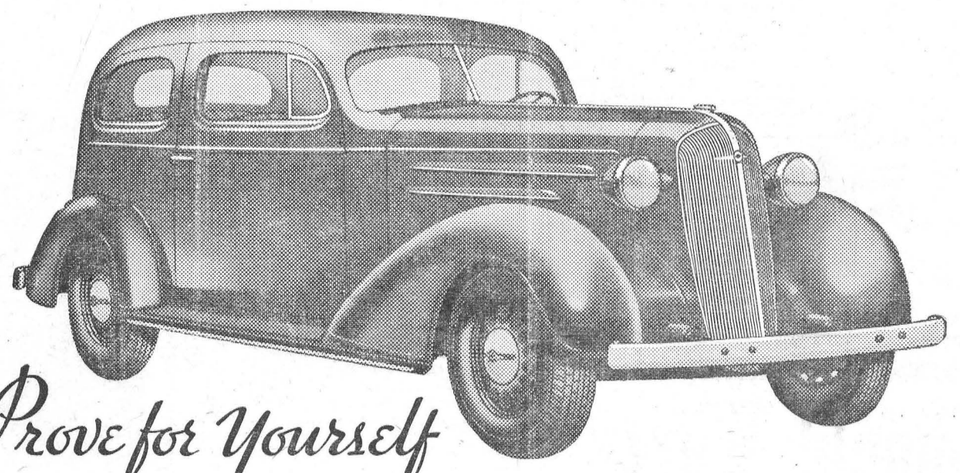

Prove for Yourself its COMPLETE SUPERIORITY

WE believe that, when it comes to deciding on the best car for *you* in the low price field, you should disregard the claims and get at the *facts* That is why we urge you to come to our showrooms and drive the new Chevrolet for yourself. Ten minutes at the wheel will tell you more than anything we could ever say.

So test for yourself Chevrolet's six outstanding and *exclusive* features (as listed below). Then see how much you can *save,* thanks to low delivered prices and greatly reduced, easy-to-understand 7% GMAC Plan time payment terms.

CHEVROLET

GENERAL MOTORS PRODUCTS

GIVES YOU ALL SIX... PERFECTED HYDRAULIC BRAKES ... TURRET TOP BODIES BY FISHER ... VALVE-IN-HEAD ENGINE... FISHER NO-DRAFT VENTILATION... KNEE-ACTION (on Master De Luxe Models)... SAFETY GLASS THROUGHOUT

C-126

D. MELVIN, WINCHESTER, ONT.

Associate Dealers—Chas. McMillan, Chesterville; Ernest Trickey, Williamsburg; Homer B. Everett, Iroquois.

PRICED FROM $772 (Standard Series 2-pass. Coupe)

Master DeLuxe Models from $905

Delivered at factory, Oshawa, Ont. Fully equipped. Freight and Government Registration Fee only extra.



SPRING is just around the corner! It's time to get behind the wheel of a spirited new Oldsmobile and experience for yourself its livelier power—abundant beyond all ordinary needs. The 90 H.P. Six or 100 H.P. Straight Eight—with new lightweight Anolite Pistons—ensures eager response at every speed.

The smartly-styled new Oldsmobile gives you the protection of Super-Hydraulic Brakes, Safety Glass all around, and the Solid Steel Turret Top Body by Fisher—the greater comfort of Fisher No-Draft Ventilation, Knee-Action Wheels and Ride Stabilizer.

Oldsmobile is every inch a fine car—yet its low delivered prices make it easy to own. We invite you to drive the car now, and to inquire about the new 7% GMAC Canadian Plan which greatly reduces your time payments.

Consider the Company Back of the Car

GM GENERAL MOTORS PRODUCTS

O-296

EASY TO OWN

1065 (6-cyl. Coupe) delivered, fully equipped at factory, Oshawa, Ont. Freight and Government Registration Fee only extra. 8-cylinder models begin at $1298 at factory.

D. MELVIN, WINCHESTER, ONT.

Associate Dealers—Chas. McMillan, Chesterville; Ernest Trickey, Williamsburg; Homer B. Everett, Iroquois.

THE CAR THAT HAS EVERYTHING

"I SERVE"

Arrangements for the coronation of King Edward VIII in May of next year have been approved by his Majesty, and only the actual date remains to be fixed officially. It is likely that Thursday, the 27th, will be the date chosen, as it has become something of a tradition that British rulers be crowned on that day of the week. There is as yet no announcement of when King Edward will vist India to be crowned Emperor at that usual brilliant Durbar ceremony.

Undoubtedly these coronation ceremonies will be of an impressive nature, and all the world will be keenly interested. It is doubtful that accession to the throne of any previous British ruler has attracted so much attention in so many countries. As Prince of Wales the new King travelled extensively, and won the personal regard of millions of people in his own and other lands. He was known also to soldiers on battlefields of the Great War, and these retain happy memories of his presence among them.

Replying to recent addresses by the Lord Mayor of London and other officials his Majesty recalled the soldiering days, and said: "In common with the men of my generation, in common with the men of you present here, I have witnessed the horrors of war, and am all too familiar with the troubles and distress of th years which have followed." And he continued: "I came to know the hardships of the men at the front, and in the same way I realize the hardships of those who, since then, through no fault of their own, have had the misfortune to endure long periods of unemployment."

And there was the further reference to himself: "As Prince of Wales I bore a device with the ancient motto, 'I Serve' As King I shall hold this in constant remembrance, for a King can perform no higher function than that of service."

Apart altogether from the King's delightful personality and his spirit of democracy, this appreciation of his high office and its associated responsibilities assures his people that they are to have as Monarch a man of statesmanlike qualities, with a keen grasp of world affairs, and an undying concern for the welfare of the humblest of his subjects.

Since his accession to the Throne, the new King has provided many delightful evidences of his democracy and his amazing industry. He appears to be everywhere and doing everything. The story goes that when the owner of the winner of the Grand National Steeplchase, who had received his Majesty's congratulations, telephoned St. James' Palace to inquire, rather timidly, the procedure to be followed in acknowledging the felicitations, he was startled to hear: This is the King speaking. You don't need to do anything more. I accept your thanks now." Then followed a brief and cordial chat. So that it is a King beloved of all his own people and admired and honored throughout the world who will be crowned in London in May 1937.—Ex.

OBSERVE THE HEN

Hard work means nothing to a hen. She just keeps on digging worms and laying eggs regardless of what the business prognosticators say about the outlook for this day or the year.

If the ground is hard she scratches harder. If it's dry, she digs deeper. If it's wet, she digs where it's dry. If she strikes a rock, she works around it. If she gets a few more hours of daylight, she gives us a few more eggs.

But always she digs up worms and turns them into hard shelled profits, as well as tender and profitable broilers.

Did you ever see a pessimistic hen? Did you ever hear of one starving to death waiting for worms to dig themselves to the surface?

Did you ever hear one cackle because work was hard? Not on your life! They save their breath for digging and their cackles mean eggs.

Success means digging.

Are you digging?

MRS. S. A. PATTERSON DIES IN HER KEMPTVILLE HOME

The death occurred on Wednesday evening last at her Kemptville home, of Mrs. Sarah Ann Patterson, highly respected resident of that village in her 89th year.

She was the widow of Benjamin Patterson, and was born at Burritt's Rapids. A member of the Anglican Church she resided in Kemptville for the past 21 years.

Chief mourners and survivors include four daughters, Mrs. William Scott, of Oxford Mills; Mrs. A. H. Davidson, of Kemptville; Mrs. Norman Spratt, Billings Bridge, and Mrs. Joseph Pettipiece, of Saskatoon; eigth sons, Dr. R. A., Arthur, Benjamin and George, of Kemptville; Mansell, of Oxford Mills; Ned, of Victoria, B.C.; Henry, of Vancouver, and Jack, of Manotick.

STANDING RIGHT

I am not bound to win, but I am bound to be true.

I am not bound to succeed, but I am bound to live by the light that I have.

I must stand with anybody that stands right, stand with him while he is right, and part with him when he goes wrong.

—Abraham Lincoln.

HINTS FOR THE HOME

Keep Egg Yolk

To keep the yolk of an egg fresh until required, add a few spoonfuls of cold water.

Polishing Buttons

When the buttons on a garment have become dull from the laundry, try brushing them with a colorless nail polish.

Roasting Fowl

When roasting a fowl, place the breast side downwards and the juice will penetrate the breast, which is naturally dry.

Cleansing Bone Handles

A paste made of lemon juice and whiting is excellent for cleaning the bone handles of knives, forks and such like.

Embroidering Hint

Try using two fine threads, instead of one coarse thread, when embroidering and see what a pleasing effect will result

Silk Dresses

Silk dresses will not slip off the clothes hangers if a small piece of velvet is sewed or fastened to the ends of each hanger.

Marking Linen

Before marking linen articles, starch and iron them. By doing this the name can be written very small and yet will be distinct.

The Waffle Iron

The waffle iron should ge given a good cleansing at least every sixty days. Make a thick paste of three tablespoons of baking soda and two teaspoons of water. Apply with a thick brush.

The Hot Water Bottle

If the rubber hot water bottle is seldom used, wash it occasionally in water to which a little soda has been added. If done about every other month it will prevent hardening and splitting .

Stains on Furniture

Stains on the base board and lower part of the furniture are pretty frequent when the amateur tackles a floor staining job. We would advise that a bottle of turpentine is kept by the person doing the job.

The Patch Bag

A most practical bag can be made from a yard of mosquito netting. This enables one to see the contents from the outside, and there is no necessity to remove the contents to find the exact piece of goods wanted.

Combined Duster-Polisher

In dusting a heavily carved Chinese desk, take a fairly thick paint brush that has never been used for any other purpose, dip it in a saucer of furniture polish, press out till nearly dry and then dust in all the tiny crevices.

The Clothes Wringer

It is necessary to take proper care of the clothes wringer to prolong its life. Clean the rollers with gasoline, then follow this by washing with hot water and soap. Last, dry the rollers by running a Turkish towel through them.

Care of Brooms

Don't let the brooms, brushes and mop stand in their straws, bristles and strings Bore a hole through the handle of each near the far end and insert the ends of a wire in each hole forming a loop for hanging.

Cleaning Shades

It isn't at all difficult to clean those buff-colored linen shades used so much in kitchens. Spread the shade on a table and wet it all over with a cloth wrung out of water, then sprinkle well with a finely powdered household soap or other cleanser, lightly scouring with an old nail brush. Rinse and rub as dry as possible, with a soft cloth. Holland linen shades, unless they are very soiled, may be cleaned by rubbing well with stale bread, after being thoroughly well dusted.

FIVE LINES TO CONVEY CANADIANS TO VIMY RIDGE

A flotilla of five ships will convey close to 6000 pilgrims to Vimy Ridge in July for the unveiling of Canada's national memorial there. In a consultation between Brig. Gen. Alex Ross, dominion president of the Canadian Legion, and representatives of the Canadian Pacific and White Star Cunard Line, the decision was reached to augment the formerly arranged four liners by an additional one.

The capacity of the "troop ships" is 5950. Already 6400 persons have indicated their intention of making the trip, but General Ross said here that 5950 was the "absolute limit."

Telephone 21, the Winchester Press when you need any job of printing.

MODERN WOMEN

by CHARL ORMOND WILLIAMS.



President of National Federation of Business and Professional Women's Clubs, Inc.

Women have so many qualities that fit them for the position of hotel manager that it is not at all surprising to find some who are outstanding in this field. There is Miss Mary Lindsley, for instance, head of a hotel in Washington, D. C., who has achieved success by carrying out her idea that operating a big hotel is in many respects like running a home on a large scale. According to her, the factors which make for comfort—order, cleanliness, quiet, good food, good service, knowledge of how to purchase and how to care for equipment, and how to control labor, all enter into the management of a hotel. Besides the distinction of being a successful manager, Miss Lindsley is a pioneer in establishing and maintaining a "no tipping" service.

* * *

As an emissary of the Italian Association of University Women, the National Council of Italian Women, and other Italian groups, Signora Olivia Agresti has been in this country a few months lecturing at universities and colleges and before clubs, chambers of commerce, bar associations and various other groups. Her mission, she explained, was to be informative.

* * *

Nothing surprises us anymore about new jobs women are undertaking. You hear of them almost every week. One of the latest is that undertaken by Mrs. C. Stuart Johnson, who is, I believe, the only woman in this country in charge of a fossil hunting expedition. Her explorations are for the benefit of the Canyon, Texas, museum, and she directs men WPA workers who are removing skeletons from pliocene beds near Clarendon, Texas.

* * *

Strangely enough, art was represented by a banker, Jean Reid, who aside from her duties as Manager of the Women's department of the Bankers Trust Company, is an excellent painter of miniatures. Malvina Hoffman, one of the foremost women sculptors in the world, represented her field.

A new minister was preaching from the text, " Thou art weighed in the balances, and art found wanting." After the congregation had listened for some time a few began to grow restless and went out; and others soon followed.

Stopping his sermon, the minister said, "That's right, people; as fast as you are weighed, pass out!"

No others left.

STRANGE AS IT SEEMS—By JOHN HIX

For further proof address the author inclosing a stamped envelope for reply Reg U. S. Pat. Off.



Commonplace graham bread, sold in thousands of bakeries each day throughout the world, was so despised by bakers when it was first introduced that they led a riot demonstration against Sylvester Graham, the man that introduced it, while he was lecturing on the subject in Boston.

Graham was a diet reformer of almost a century ago. He was a strong vegetarian and claimed first that all forms of intemperance could be prevented by a straight vegetable diet. Later he enlarged this claim to state that diseases of all kinds could be cured by going on a vegetable diet.

In 1847 he invented and introduced graham bread—bread made from unbolted flour, and praised it at a series of lectures in Boston. Graham had many followers in his food theories and butchers had long eyed him with disfavor. But when he started his lectures on this new kind of bread, bakers went into action. They stormed the lecture hall in such great numbers that police were powerless to quell them. Graham's life was probaby saved by supporters who quieted the rioting bakers by shoveling lime down on them from the windows of the hall.

* * *

At Gettysburg, in Adams County, Pen. where the most important battle of the Civil War was fought, the entire battlefield has been included in a National Park. In the 17 acre cemetery dedicated by President Lincoln in 1863 in his famous address, there are 3629 graves—of them 1630 are of unknown soldiers. On the battlefields are monuments marking sites of particular actions of the battle—500 such monuments have been erected.

A GOOD CODE OF RULES FOR LIVING

To work a little harder and with determination and intelligence.

To remember enough of the past to profit by its mistakes.

To worry never but to think seriously of the future, and not only of today.

To play the game fair.

To be cheerful and keep smiling.

To perform my duties faithfully.

To develop courage and self-reliance.

To be kind to dogs and other dumb animals.

To cultivate economy and to waste nothing of value.

To look well after my health, and spend as much time as possible in the great out-of-doors.

To keep thoroughly posted and know more about the business in which I am engaged.

To ignore courteously any display of jealously or unfriendliness on the parts of others.

To co-operate earnestly and sincerely with all my business associates.

These things let me resolve to do at all times and under all circumstances.

—Robert L. Stevenson.

JUDGE TO RETIRE

After having served 20 years on the County Court bench Judge Colin G. O'Brian, junior judge for the United Counties of Prescott and Russell, will be retired on May 23rd next when he reaches the age of 75 years.

A Great Subscription Bargain that SAVES YOU MONEY and gives you year-long enjoyment



Here is a real offer that will save you money . . . Give yourself and your family lasting enjoyment and entertainment the whole year through . . . This is all you have to do.

Select any 3 of these famous Magazines

Together with your local Newspaper

and you will receive the whole 4 publications for one year from the date we receive the coupon. Here is the amazing combination low price.

$2.50



Our Guarantee to You!

This wonderful offer is available to old and new subscribers to this newspaper. We guarantee the fulfillment of all magazine subscriptions and you have positive assurance that this generous offer is exactly as represented. Renewals will be extended for full term shown.

☐ Maclean's (24 issues) 1 yr.
☐ Chatelaine ..... 1 yr.
☐ Canadian ..... 1 yr.
☐ National Home Monthly ..... 1 yr.
☐ Pictorial Review .... 1 yr.
☐ Canadian Horticulture and Home Magazine ... 1yr.

MAIL COUPON TODAY →

Please clip list of Magazines after checking 3 Publications desired. Fill out coupon carefully.

Gentlemen: I enclose $..... Please send me the three magazines checked with a year's subscription to your newspaper.

NAME .....

STREET .....

TOWN AND PROVINCE .....

The Winchester Press, Tel. 21

"THE WINCHESTER PRESS"

E. B. ROSS, Proprietress. W. H. AGNEW, Editor.

The Press has a guaranteed circulation of over 1000 in Dundas and adjoining counties. It was established in the year 1887 and is today the Largest and Leading Newspaper in the County of Dundas.

Dundas, for its size, is the richest and most progressive County in Ontario. Winchester is the centre of the County and has about 1150 of a population.

The Press is published every Thursday. Subscription $1.50 in advance, foreign $2.00. Member of the Canadian Weekly Newspapers Association.

We invite inquiry and answer questions cheerfully. Write or Phone 21.

ADVERTISING RATES

All local display advts. 16c per inch each insertion, by yearly contract.

Small advertisements such as For Sale, Wanted, Found, Lost, etc., not over one inch, 50c for first insertion and 25c for each subsequent insertion. If not paid in advance the price is 60c and 30c. In Memoriam Notices 50c and 25c for each verse. Card of Thanks 50c.

Transient Display Advts. 40c per inch single column. If for issues without changes 25c per inch. Any advt. inserted for less than six months at above rates.

Legal, Municipal and Government Advertising 12c per line first insertion and 6c per line for each following. 12 lines to inch.

THURSDAY, APRIL 16th, 1936

THE COMING EXAMINATIONS

Now that the Easter holidays are drawing to a close, students who are attending our schools will no doubt turn their attention to the matter of final examinations, which are again appearing on the mental horizon.

Much will depend on the concentrated efforts put forth by the students during the next few weeks if success is to crown their efforts.

One fact remains prominent during these days of unemployment and economic upheaval, and that is the necessity of every young man and woman grasping the opportunity offered by our educational system to equip themselves for the business of earning a living. There should be no laxity of effort if proper training is to be received and put into use.

In this connection the parents must accept a certain responsibility, for the progress of the student depends a great deal upon their attitude towards study, as well as upon the efforts of the teacher. In many cases the parents are too willing to shirk this responsibility and, in the end, condemn the teacher for the failure of their boy or girl.

Life is a serious business, as many young men and women will testify, who, for one reason or another, failed to receive adequate training in their early years. The business executive today, looks for intelligence above the average in his employees and such a status is only developed by mental training.

It is to be hoped that our young men and women will give their undivided attention to their studies during the next few weeks, for after all, they themselves are the losers if the results show—failure.

CHOOSING A LEADER

The announcement has been made that Conservative delegates will meet in Toronto on May 28th for the purpose of selecting a leader for that party in the province of Ontario.

The names of Hon. Earl Rowe and Leopold Macaulay have been prominently mentioned in connection with the proposed selection, and it will not be surprising if the burden of re-building the fortunes of the Conservative party in this province falls on one of these two men.

One thing is certain in this regard, namely, that the appointment should go to the man who has diplomacy and tact; the man who possesses sufficient breadth of vision to recognize the problems that face the people of this province, and finally, the man who has the ability to introduce legislation that will, at all times, bring the greatest benefits to the greatest number of people.

The time has come when party politics must give way to statesmanship, and a leader should be chosen by the Conservative party who recognizes that fact.

PART TIME MOTOR LICENSES

John A. Craig, of Darling township, county of Lanark, who holds a seat in the Ontario Legislature, would have the Government of this province issue a part-time motor license, good for half the year. This would be for those farmers who see no ponderous snowplows come their way, and none of them do except those living close to provincial highways. He suggests a fee of $7 instead of a license now costing $12 for the year. The idea is a good one, one which the Government will very probably adopt. For example, of what use is a motor car to most farmers of the Province for several months in each and every year?—Renfrew Mercury.

EDITORIAL NOTES

Last year's radio licenses expired on the 31st of March and owners of radios will be obliged to purchase new ones. The rumor has persisted that the government intended abolishing this license, but the past week reminders have been received from the Department of Marine and Fisheries through the mail that the license fee is again due.

PLAN NEW SCHOOL AT KEMPTVILLE

A special meeting of the Kemptville Board of Education was held in the town hall there recently, with Chairman R. J. Gardner presiding. All members were present, also Inspector Gordon Young and Principal O. H. Nickel.

After much discussion, it was moved by E. W. Craig, seconded by J. Adams, to buid a combination school to accommodate high school, public school and intermediate pupils after the plan suggested by Inspector Noroman Davies and R. W. Anglin, M.A., representing the Department of Education at the meeting.

It was moved by G. Davidson, seconded by R. Reynolds, that the finance committee, consisting of Messrs. J. Ferguson, J. Adams and A. Eager, approach the Kemptville municipal council to grant the Board of Education by debenture issue a sum up to $48,000. It has been estimated the total cost of such a building would be in the neighborhood of $106,000. Towards this some $50,000 insurance secured on burned buildings is available, and it is hoped that departmental grants will take care of the residue after the proposed debentures are issued. Messrs. George Beggs and Jas. Adams were authorized to complete the plans for the purchase of a suitable site.



The Family DOCTOR

by JOHN JOSEPH GAINES, M.D.

THINGS TO DO—AND NOT TO DO

The suffering man or woman is generally willing to grasp at the straw which promises even the slightest alleviation. It may be an inflamed and swollen joint, a throbbing, agonizing, inflamed nerve, a passing calculus, or the pain of peptic ulcer. Local applications afford a measure of relief worth going after, besides keeping the mind occupied so far as possible on the work in hand and away from the suffering.

There are many forms of local medication, but there are only a few drugs that penetrate the skin and reach the affected part. One had better leave the local use of poisons to the physician. Liniments containing ether, chloroform, carbolic acid, and such like, act as local anasthetics, the two former must be carefully kept from flame, as they ignite easily. Ointments containing menthol are cooling and soothing to inflamed surfaces. The use of vaseline for the incorporation of drugs, forms an ointment that does not enter the pores as a rule.

Hot packs, either wet or dry, have their special uses. They expand the small vessels, and permit an increased flow of blood through the part; this increase of new (and purer) blood may remove the damming of the passages inflamed. Hot packs should be of short duration, and frequently renewed—as hot as can be borne is not too warm.

Cold packs must be used with judgment. A fevered, "pounding" headache may be relieved temporarily by cold packs, while the cause is being attended to. I have always been timid about putting cold packs about the throats of children in acute affections; in fact, I never do it. Cold drives blood away from the part, by contracting the vessels.

NEWS BUDGET FROM METCALFE, ONT.

Miss Muriel Dean, of Ottawa, is the guest of Miss Hilda Harrison this week.

Mr. and Mrs. E. H. Rolston spent the week-end with friends in Toronto.

Miss Mary Byers has been the guest of friends in Ottawa over the week-end.

Miss Ida Cameron has spent the past ten days with relatives in Ottawa.

Mrs. W. A. Galbraith of Kenmore spent the week-end here with Miss Jessie Cameron.

Mrs. E. Simpson and Miss Norma, of Ottawa, have been guests at the Rolston home during the past week.

Miss Theresa Leahy and Mr. and Mrs. P. Finnerty of Ottawa were Easter guests of Mr. and Mrs. T. Leahy.

Mr. Lorne Henderson of Montreal, spent the Easter holiday the guest of his father, Mr. S. Henderson.

Miss Lavina Cameron of Portland, Ont., is spending this week with her parents, Mr. and Mrs. Angus Cameron.

Walter Rowan of the R. C. C. S at Camp Borden spent the Easter holiday here with his parents, Mr. and Mrs. P. Rowan.

Little Miss Marjorie MsDowell of Ottawa, is spending this week the guest of her aunt, Mrs. S. S. Latimer.

Mr. Jack Cryderman of Haliburton, is spending part of this week the guest of friends in the village.

Misses Hazel Bishop and Margaret Byers spent Easter at their respective homes here.

Miss Evelyn Dow, principal of West Lorne Continuation School, is the guest of her mother, Mrs. D. Dow, this week.

Mr Max Rowan and Miss Gladys Rowan, R.N., of Ottawa, visited their parents, Mr. and Mrs. P. Rowan this week.

Miss Mabel Bouck is spending this week with her parents at Osgoode. She was accompanied home by her niece, little Miss Isabel Blair.

Miss Margaret McKendry was the guest of her niece, Mrs. Wright, of Ottawa. for a few days this week.

Mr. and Mrs. J. H. Caskey are spending the aster holidays with relatives at Tweed.

Mr. and Mrs. George Gamble of Russell, were Sunday guests of Mr. and Mrs. Milford Whiteside.

Mr. and Mrs. Herman Wallace and Master Sidney, of Woodroffe, were Sunday guests of relatives here.

Mr. and Mrs. T. Theobald and daughter, of Ottawa, spent Wednesday with Mrs. Wm. Totten here.

Misses Lois and Freda Boyd of Ottawa, visited their parents, Mr. and Mrs. R. L. Boyd over the week-end.

Women's Missionary Society Meets

The April meeting of the Women's Missionary Society was held at the parsonage on Wednesday evening with an average attendance. The president, Mrs. G. C. Gaukrodger, was in charge of the program, and was assisted in the worship service by Mrs. W. Totten. Final arrangements were made for the Easter Thank-offering to be held April 15, at which Mrs. J. I. Murdock of Brinston will be the guest speaker.

The Women's Association

The Women's Association of Metcalfe United Church met at the home of the president, Mrs. D. Dow, on Tuesday evening. Rev. G. C. Gaukrodger conducted the devotional period with Mrs. F. York reading the Scripture lesson.

In the absence of Mrs. R. A. F. Blair, Mrs. D. J. Kidney acted as secretary and the financial statement for the month was presented by Mrs. M. Whiteside, showing the net proceeds of the recent supper and entertainment to be $42.25.

At the close of the meeting, lunch was served by the hostess, assisted by Mrs. C. Morrow and Mrs. Eldon Craig, and a social hour enjoyed.

Sunshine Mission Band Celebrate First Anniversary

The Sunshine Mission Band celebrated its first anniversary by holding an Easter Thankoffering on Saturday afternoon under the direction of the leaders, Mrs. R. A. F. Blair and Mrs. W. Totten.

The band president, Miss Mabel Craig, was in the chair, with Misses Isabel and Eleanor Gaukrodger assisting. The guest speaker was the Presbyterial Mission Band secretary, Mrs. W. Latimer, of Ottawa, who after congratulating the members for the splendid work done during the year, gave a very interesting address on mission work among the children of Africa.

Refreshments were served by the girls of the Mission Band at the close.

Young People's Union Hold Meeting

The regular meeting of the Young People's Union was held on Wednesday evening in the Sunday School hall with the president, Ralph S. Derby, presiding at the opening exercises. The worship service was taken by Eleanor Woods and Wilfred Conlin, and an interesting paper on the Churches of Ethiopia was given by Gwen Gaukrodger. Partial plans were made for representing the Metcalfe Union at the Easter Sunrise Service to be held in Russell on Sunday. Arrangements were also made for beginning practice on the Competition play.

Honor Roll for S. S. No. 8, Osgoode, Spring Hill Public School

Nunmber on Roll—22.

Sr. IV—Doris Madden, Bryson Comrie, Walter Ireland.

Jr. IV—Helen McRostie, Orvil Ireland, Wilhelmina Creighton.

Sr. III—Ross Cowan, Audrey McRostie, Beatrice Bickford.

Jr. III—Phyllis Campbell, Isobel Comrie, Marguerite Madden.

I—Freda McRostie, Lillian Jeacle.

Dorothy A. Gracie, Teacher.

Special Easter Services Held

Special Easter Services were held in all Metcalfe churches with special music rendered by organists and choirs. Decorations of lilies and other spring flowers added to the beauty of the services.

Services of Holy Communion were held in all three congregations of Metcalfe Anglican Parish, the service at All Saints', Greely at 8 a.m., at Holy Trinity, Metcalfe, at 9.30 a.m., and at St. George's, Vernon, at 11 a.m.

In the evening, Evensong was sung at Holy Trinity Church, Metcalfe. Large congregations attended all services, one hundred and fifty-six members taking their Easter Communion. The altar of Holy Trinity Church at Metcalfe was decorated in memory of the late Mrs. S. Seeber, whose memory is thus perpetuated each year by her husband. In the afternoon the twin sons of Mr. and Mrs. Ira Acres were baptized. All services were conducted by the rector, Rev. C. H. Roach, M.A.

The Easter ceremonies were impressive in St. Catharines church where Rev. Father Smith officiated at the Mass and also at Evensong Benediction. There was a large attendance at the services, and a special Mass selected for the anniversary of the Resurrection was sung by the choir, with Miss Ethel Palmer at the organ. The altar was banked with masses of lilies, tulips and roses.

The service in Metcalfe United church was largely attended and the pastor, Dr. G. C. Gaukrodger, preached an impressive Easter sermon. The choir rendered "Calvary" as the morning anthem and special hymns were also sung. Holy Communion was dispensed at the close of the morning service and eight new communicants were enrolled.

Miscellaneous Shower Held

Mrs. P. Kehoe and Mrs. Silas Morrison of R. R. No. 3 Metcalfe were joint hostesses on Monday afternoon at a miscellaneous shower in honor of Miss Edna Scharfe, one of this month's brides.

The rooms were beautifully decorated in a yellow and white color scheme and the tea table was centred with yellow roses and yellow and white tapers.

The bride-to-be was given a place of honor under an arch hung with white bells, while a beautifully decorated waggon bearing a huge wedding cake concealing the gifts, was drawn into the room by Velma and Bobby Straby, with Jackie Fanning as coachman. Little Master Eddie Morrison and Miss Eleanor Stanley dressed as bride and groom made the presentation and Miss Scharfe was assisted in cutting the wedding cake by Ada Scharfe and Mrs. Basil Latimer. After expressing her thanks and extending an invitation to visit her in her own home, the bride-to-be led the way to the dining room where a dainty lunch was served by the guests. The remainder of the afternoon was spent in cards and a social time. About forty-five guests were present.

WINCHESTER—MY NATIVE TOWN

When you're trying to ridicule Winchester, my friend,
You've selected a task that is tough,
For the dear little "berg" is a comforting blend
Of the things that are lacking in bluff.

Why, the cities are filled with such clamorous cars,
And such bustle and turmoil and din,
That you long for the peace of the field and the stars,
Where a life of content might begin.

There is zest in the air of a calm little town;
There is health and delightful repose;
Yet the man from the city comes in with a frown
And endeavours to turn up his nose!

And he smiles at the beauties he can't understand,
As he mutters his phrases of scorn,
And he laughs at the Chief, or the Citizens' Band,
While he's blowing his own little horn.

Well, I've tasted the thrills of the city, my lad,
Though the statement is scarcely a boast;
And whenever I'm here I am mightily glad,
For it's Winchester that pleases me most,

When I'm walking the street with my head in the air,
I suppose you'd imagine me proud,
But it's really because I have never a care,
When I'm free from the maddening crowd.

Oh, there's many a land that I'm longing to see,
And there's many a vision I prize;
But I'm true to the gang who were decent with me,
In the town where such mem'ries arise.

I was only a kid when I wandered away,
An my hair isn't white even now;
But I've lived and I've learned where the chickens are gay,
And I thrill at the sight of a cow.

So remember, dear friend, if you're longing to dwell
In a town that is sure climbing high,
It's your jolly good fortune—a blessing, as well—
To remain in Winchester till you die.

For your brain isn't gripped by the demon of jazz,
And your throat isn't poisoned with dust,
You're as free as a man who never gets the razz!
For our motto is: "In God We Trust!"

—W. F. W.

S. S. NO. 11, MOUNTAIN, REPORT

Jr. IV—Jane Baker 63.4, Fairbairn Watts 52.5, George Jennings 47.3.

Sr. III—Earl Garlough 55.3.

Jr. III—Glenna Thoms 74.7, Wilda Barkley 74.7, Jeans Bell 62.6, Charles Coulthart, (admitted April 1st).

II—Phyllis Walker 78.9, Ellis Rennick 76.3, Ruby Baker 69.5, Lillian McEwan 65.2, June Bell 54.7.

1st—Opal Jones, Edgar Watts, Bert Garlough, Shirley Harper.

Primer—Thelma Riddell, Bert Harper.

Mary Grant, Teacher

KENMORE

Mr. and Mrs. Alex Craig entertained the junior hockey team and several other friends at a taffy party on Friday evening.

Rev. C. M. Stewart and several members of the Young People's Union attended the Easter Sunrise service held in Russell United church on Sunday at 7.30 a.m.

The weekly meeting of the Young People's Union of Kenmore United church was held in the Sunday school hall on Friday evening with Miss Vera Loney in charge. Miss Muriel Currie assisted in the worship service and the Easter program was followed throughout.

Readings were given by Verna Bradshaw and Muriel Currie and Vera Loney read several short Easter poems. Rev. C. M. Stewart also contributed a reading emphasizing the meaning of Good Friday and the secretary, Miss Annie Kinkaid, read an interesting paper on "Spring Bulbs." The business part of the meeting was in charge of the president, Miss Margaret Park.

Shareholders of Kenmore Rink Co, are Entertained

At the closing of a very successful season, the shareholders of Kenmore Rink Company were entertained at a well arranged banquet in the village hall on Tuesday evening.

A very excellent menu, provided by the Women's Institute, was enjoyed, after which Toastmaster Rev. C. M. Stewart proposed a toast to the King, the company responding with the National Anthem.

Mr. Robt. J. Little proposed a toast to the ladies, voicing the appreciation of the executive for the valuable assistance received, especially from the members of the Women's Institute. This was responded to by Mrs. C. M. Stewart, after which the men sang "For They Are Jolly Good Fellows."

A toast to "the Rink Company," was proposed by Mrs. R. N. McRuer and responded to by the president, Mr. B. Whittekar and the secretary, Mr. D. Watson.

Brief addresses were also given by R. N. McRuer, D. Dewar, R. A. McNabb, W. A. Loney, Edward Kinkaid, D. Darling, R. Wilson and A. Park, in which they expressed the satisfaction of the Company with the result of the first year's efforts, and asked for the same co-operation during the coming year, so that the rink might be clear of debt at the end of the 1936-37 season.

Cards and music were enjoyed during the remainder of the evening, Mr. Dougal Watson contributing several piano selections.

Contestants Win Many Prizes

At the Russell County Musical Festival sponsored by the Community Service Club of Russell, which was held on April 8 and 9, Kenmore contestants won many honors, Miss Evelyn McDonald scoring highest number of points and thereby winning the C. F. MacArthur trophy and its companion trophy, donated by G. I. McCaffrey.

The numbers won by Kenmore contestants and those taking part, were as follows:

Mixed Quartette, "Dear Land of Home"—K. Daniels, W. Carkner, Mrs. W. Carkner, Mrs. R. Robertson.

Male Quartette, "Drink to me only with thine eyes,"—K. Daniels, G. Mills, S. Carkner, W. Carkner.

Advanced Piano, "Tarantelle,"—Evelyn McDonald.

Pianoforte Duet, "The March Militaire,"—Nona Carkner, Jean McLaren.

Tenor and Bass Duet, "Still as the Night,"—K. Daniels, G. Mills.

Bass Solo, "Bells of the Sea,"—K. Daniels.

Baritone Solo, "Friend O' Mine"—K. Daniels.

Kenmore Baptist Church Choir, "Thou Wilt Keep Him in Perfect Peace."

ENGAGED

Mr. and Mrs. P. Boxma wish to annouce the engagement of their daughter, Wilhemina, of Ottawa, to Paul Arthur, son of Mrs. and the late J. D. Gordon, of Winchester, Ont. Marriage to take place early in May.

"THE BIG STORE"

WINCHESTER'S GREATEST SHOPPING CENTRE!

LARGE STOCKS and RIGHT PRICES!

MEN'S
Summer Underwear
SHIRTS & SHORTS
30c to 75c
BALBRIGGAN COMBINATIONS
Short Sleeves and Ankle Length
75c to $1.00
per Garment

MEN'S
Unlined Dress Gloves
IN TWO COLORS
Medium Gray and Cream
$1.50 pr.

LARGE ASSORTMENT OF
Men's Ties
In the New Brighter Colors
35c to 50c

Gents' Hose
SILK & WOOL OR PLAIN SILK
In the Latest Shades
40c to 50c pr.

EXTRA VALUES IN
Men's Furnishings
FOR EASTER

The Rex Hat
Latest Style in Medium Gray
$1.50

"Barclay" Hats
Luxurious—Quality—in Gray, Fawn and Brown.
$2.75

The "Winston" Shoe
Made by The Williams Shoe Co.
FINE BLACK CALF BLUCHER OXFORD, Leather Sole and Heel, Medium Toe.
$4.00 pr.

THE VERY LATEST
Forsyth Shirts
Forfused Shirts with the Marvellous New Fused Collar. Collar Attached Style in White and Fancy Colors
$2.00

Curtains, Etc.

27 x 81 INCH
Frilled Curtains
Complete with Valance. Colors, Rose, Blue, Green and Gold, pair
60c to 90c

36 x 81 INCH
NET CURTAINS
SPECIAL
$1.25 pair.

27 INCH CURTAIN NET
20c yd.
34 INCH CREAM MADRAS
25c yd.
FINE CREAM NET, 48 Inch
45c yd.

Furniture Covering
52 INCH, TAN .....$1.50 Yd.
56 INCH, FAWN .....$1.20 Yd.

LADIES'
Fine Kid Gloves $2.00
Pull-On Style in Black, Brown and Navy

PACK UP YOUR WOOLLENS WITH GOOD FRESH
Moth Balls
10c lb.
3 LBS. FOR 25c

JUST ARRIVED—GENUINE
English Chamois
11 x 12 Inch 50c
15 x 16 Inch $1.00
19 x 20 Inch $1.50
23 x 24 Inch $2.25

SPECIAL
"Goodrich" Auto Tube Repair Outfit
Regular 25c
19c

"CANCO"
Cold Water Paste
1 LB. PKG. 20c
5 LB. BAGS 75c
POWDERED GLUE .....30c lb.

FROST FENCE
STANDARD GAUGE—TIGHT LOCK
740-9 Seven Line, 40 Inches High
Price per Rod
40½c
842-12 Eight Line, 42 Inches High
Even Space. Price per Rod
48½c
COMPLETE STOCK of BRACE WIRE
BLACK WIRE, BARB WIRE, Etc.

C. C. M. CROWN BICYCLE
$28.50

28 x 1½ Inch
Bicycle Tires
RANGER .....$1.10 Each
IMPERIAL .....$1.50 Each
FORT .....$1.65 Each

Tubes
RED .....49c Each
IMPERIAL .....65c Each
Also Rims, Built-Up Wheels, Lamps, Repairs, Etc.

Grocery Dept.

MAPLE LEAF BAKING POWDER
Special 15c

DURHAM CORN STARCH
1 Lb. Pkg. 10c

MANNING'S WONDER WASH
2 Pkgs. For 25c

COMFORT LYE 10c

AMBER HONEY
Small Can 40c
Large Can 80c

CLOVER LEAF SALMON
One Pound Cans
Pink .....15c Can
Red Cohoe .....25c Can
Red Sockeye .....35c Can

BREAKFAST COCOA
16 Oz. Can 20c

SOAPS
P & G or COMFORT
10 Bars For 39c

NO. 1 FLOOR VARNISH
Per Quart
75c

A. Sweet & Co.
WINCHESTER, ONT.
Hardware Phone 135 - - Office Phone No. 1

Good Quality FIVE STRAND BROOM
29c

Peerless
Sales Books
are the best Counter Check Books made in Canada. They cost no more than ordinary books and always give satisfaction.
We are agents and will be pleased to quote you on any style or quantity required.
See Your Home Printer First

NORTH MOUNTAIN

Mr. Clare Hyndman, if Shawville, was a guest at his home here during the Easter holidays.

Mr. Herb MacIntyre, accompanied by Mrs. Alex Christie and her cousin were Sunday guests of Mr. and Mrs. Ivan Christie.

Mr. and Mrs. Morley Earle and Frank Earle spent Friday at the home of Mr. and Mrs. Wm. Shaw.

Miss Edyth Allen and her two little nieces are spending the holidays at the home of Mrs. Wm. Allen, Sr.

Mr. and Mrs. Fenton Hyndman attended the Easter service in the Anglican Church, South Mountain, on Sunday.

Miss Louise Curry and Miss Hannah MacKay are spending the Easter holidays with friends in Washington. U.S.A.

Mr. Wilfred Allen is home for the Easter vacation.

HYNDMANS

Mr. and Mrs. Bert Torrence, Heckston, spent Monday with Mr. and Mrs. Roy McCarley.

Mr. Allan Grant visited Cardinal on Wednesday.

Mrs. Esther Gilmer spent a few days with her daughter, Mrs. John Francis.

School closed here on Wednesday owing to illness of our teacher, Miss Daisy Goad. We wish her a speedy recovery.

Mrs. Robert Grant returned home on Thursday after spending a few days with er aunt, Mrs. Frank Bass, of Shanly.

Mr. Gordon Francis spent Thursday afternoon in Winchester.

Master Lyall Lattimore visited Mr. L. Conley on Thursday.

Mrs. Ella Grant is visiting her sister, Mrs. Jerry Wallace at Pelton's Corners.

Mrs. Thomas Francis spent Wednesday with her daughter, Mrs. Ed. Shaver of Sliver City.

Miss Helen Francis, of Ottawa, spent the week end with her parents, Mr. and Mrs. Thomas Francis.

Mr. and Mrs. Roy McCarley were recent visitors of Mr. and Mrs. Duncan Cameron, of Mountain.

Mr. and Mrs. Wellington Robinson attended the Sloan-Gilmer wedding last Wednesday.

Masters Bobby and Dennis Beach are holidaying with Master Henry Hess of Kemptville.

Mr. and Mrs. Garnet McGrath, Smiths Falls, Sundayed with Mr. and Mrs. T. Francis.

Miss Annie Grant left on Friday to spend some time with Mr. and Mrs. Arthur Farrell, of South Mountain.

Mr. and Mrs. Morris Sullivan, Mr. and Mrs. Wm. Sullivan attended the funeral of the former's brother, Mr. Jack Sullivan, of Brousville. Our sympathy is extended to the bereaved ones.

NOTICE

A special session of the Council of the United Counties of Stormont, Dundas and Glengarry will be held in the Council Chamber, Court House, Cornwall, on Wednesday, April 29th at 1.00 o'clock p. m. for the purpose of receiving the report of the Sanatorium Committee and taking such action as deemed expedient.

A. K. McMILLAN,
50-51c Counties' Clerk-Treas.



IT TAKES quality to stay at the top year after year. For 30 years Kellogg's Corn Flakes have been champions. Today they outsell all other ready-to-eat cereals by millions of packages because they give most in value. Made and guaranteed by Kellogg in London, Ontario.
Nothing takes the place of
Kellogg's
CORN FLAKES

MOUNTAIN

Mr. and Mrs. J. D. Marquette and Miss Muriel, of Ottawa, and Miss Mary Piggot, of Gagoma, Ont., were Sunday visitors of Miss Mable Marquette.

Miss Tillie Brown spent Sunday at the home of her brother, Mr. George Brown.

Mrs. M. Beatty spent the week end with her sister, Mrs. McMillan, of Maxville.

Mrs. W. J. Irving and Miss Ethelwyn and Miss Rose Cross spent Good Friday with Maple Ridge friends.

Mrs. A. Bouck and Miss Violet VanAllen spent Wednesday in Ottawa.

Mr. and Mrs. J. Bellinger, of Vancamp were Saturday guests of Mr. and Mrs. and Mrs. N. Crowder.

Mr. Robert Cheney, of Ottawa, is the Easter guest of his grandparents, Mr. and Mrs. R. D. Cheney.

We are pleased to report Mr. Howard Richardson gaining.

Mrs. J. McGillis and Mrs. M. Olmstead were week end guests of Mr. and Mrs. Sid Nevins, of Jasper.

Mrs. Harold Clarke and family are spending a few days with friends in the city of Montreal.

Mr. Milton Crowder spent the week end with Mr. and Mrs. J. Bellinger.

Mrs. J. McGillis attended the funeral of the late Mrs. Shaver at Chesterville on Friday.

Mrs. Howard Patterson, of Toronto, is the guest of her mother, Mrs. A. Clarke.

We are sorry to report Mrs. A. Hoy on the sick list and we wish her a speedy recovery.

Mrs. W. R. Johnston, of South Mountain, spent Friday with town friends.

Miss Irene Simzer, of Kemptville spent the week end with her parents, Mr. and Mrs. L. Simzer.

Mr. and Mrs. Joe McCordick, Miss Lucille and Master Allan, and Mr. and Mrs. George McCordick, of North Gower were visitors here recently.

Messrs. John Cass and Fred McMillan of Maxville, spent a few days with Mrs. A. Hoy.

Miscellaneous Shower

An enjoyable Y. P. A. shower was held on Tuesday evening, at the home of Mr. and Mrs. D. W. Cameron in honour of Miss Rae Derby, whose marriage to Mr. Lawrence Helmer took place on Saturday last.

Forty friends were present and spent a pleasant evening playing games and enjoying a musical program. During the evening Rev. W. R. Johnston invited all to come to order, while Miss Wilma Hewitt read the following address, and many beautiful and useful gifts were presented to Miss Derby.

Mountain, Ont., April 7, 1936

Dear Rae,—

We, your friends of the Mountain Y. P. A., felt we could not let you away from our midst without, in some way, showing our appreciatiin of kindness and willingness in the part you have taken in our society. We have always found you ever ready and willing to help us, no matter when called upon.

On this happy occasion we all join in wishing you every success and happiness in your new home. We will surely miss you from our society, and while you will make many new friends in the future, we trust you will not forget your old friends at Mountain.

We earnestly hope that your future may be filled with sunshine and your path strewn with roses.

With our heartiest wishes for your future and a token of our regard for you, we ask you to accept these gifts, not for their intrinsic value, but as a token of remembrance. May the Heavenly Father bless and keep you in your new home.

Signed on behalf of the members of the Mountain Y. P. A.—Kenneth Cameron, Biolet VanAllen, Harold Durant, Vera Moorehouse, Lloyd Crowder and Arthur Moorehouse.

Miss Derby opened her many gifts and expressed her thanks for the tokens of remembrance, inviting one and all to visit her in her new home. Mrs. Cameron, assisted by members of the Y. P. A., served taffy on snow, which was enjoyed by all.

Miss Florence Marquette was a Monday afternoon guest of Miss Violet VanAllen.

The Y. P. A. held their Missionary meeting in the United Church with Mrs. John McCargar in charge. Miss Mildred Connerty, of Merrickville, presented a very enjoyable evening's entertainment, her recital being taken from Mary McClung's works. The meeting closed by singing the National Anthem.

The United Church was largely attended on Easter Sunday, in commemoration of Christ's Death and Resurrection. The sermon and music were appropriate for the occasion. The many beautiful flowers which adorned the church also carried an Easter message.

STEPPING UP

"Annie Mae," said the mistress of the house, finally giving way to curiosity, "I notice you have been taking our empty grapefruit hulls home with you. What do you do with them?"

The negro maid looked up at her mistress with a sheepish grin. "Yes'um," she admitted, " I's been carrying 'em home. I'se think they make my garbage look so stylish."

DISTRICT NEWS

WINCHESTER SPRINGS

Mr .and Mrs. Joe Steele and Mrs. Wm. Steele motored to Ogdensburg Saturday last.

Miss Georgeina Casselman spent the week end with Miss Muriel Wilson at Colquhoun.

Mr. and Mrs. Bob Coughler and baby of Williamsburg spent Sunday with Mr. and Mrs. E. Wilson.

Mr. Clifford Robinson returned to his home Tuesday after spending some time with Rev. M. I. and Mrs. Robinson at Athens, Ont.

Miss Edna Casselman is spending some time with Miss Bertha Sargant at Dunbar.

Mr. and Mrs. Aden Casselman and family called on Mr. and Mrs. Henry Barkley, the Misses Edna and Georgeina remaining for a few days.

Miss Helen Robinson of Chesterville, spent a few days with Mr. and Mrs. Thos. Cunningham.

Mrs. O. Casselman took tea with Mr. and Mrs. Wm. Steele Sunday evening.

Rev. M. I. and Mrs. Robinson of Athens called on his brothers here on Tuesday.

Mrs. Joe Bailey of Smiths Falls spent a few days with Mr. and Mrs. Abe Bailey.

Miss H. Robinson was entertained to tea at the home of Mr .and Mrs. Cecil McIntosh on Sunday evening.

The Daisy Mission Band held their annual Easter tea in the church hall on Saturday afternoon with a very good attendance.

Mrs. Robert Craig and daughter, Vivian, of Metcalfe, is visiting her brothers, Messrs. Clifford and Wilburn Robinson.

Miss Beatrice Casselman is spending some time with Mrs. Iden Merkley.

Mrs. Floyd Barkley and son, Eric, of Dixons, spent some time with her parents here.

Mrs. Ralph Ball and little son, of Ottawa, is visiting Mr. R. A. Ball.

Miss Myrtle Salter, of Ottawa, is spending some time with Mr. and Mrs. David Salter.

We are pleased to report Mrs. Nora Merkley is slowly improving.

Mr .and Mrs. A. J. Casselman and family, accompanied by Mrs. Orren Casselman, spent one day recently with Mr. and Mrs. Sterling Coons and family.

Miss Melba Casselman spent a few days with her grandmother at Toyes Hill.

Mrs. Mason Casselman spent a few days with Mrs. Mike Casselman.

Miss Sybil Morrow spent the week-end with her grandparents, Mr. and Mrs. Robert Morrow.

SILVER CITY

Mr. and Mrs. Ralph Dillabough and family spent Saturday afternoon with Mr. and Mrs. T. Humphrey's at Millar's Corners.

Mrs. Chester Gilroy spent Saturday in the city.

Mr. and Mrs. Ken. Thompson and family spent Sunday with Heckston friends

Mr. Lytelle Crowder and young son, Garfield, accompanied Mr. Melvin Crowder, of Pleasant Valley, on a motor trip to Kingston to visit his sister, Mrs. A. Robinson, who is in very poor health at present.

On Thursday last the teacher and pupils of the Patton school entertained the ladies and younger children of this section. A good program was put on by the Red Cross of the school and was much enjoyed by all. At the close of the meeting, a dainty lunch was served consisting of cake, sandwiches and cocoa. A hearty vote of thanks was given to the teacher and pupils for the pleasant afternoon.

Mr. Russell Burnside of Spencerville, called on Mr. and Mrs. Arlow Beggs on Tuesday afternoon.

Miss Valeria Montgomery visited Miss Lilah Beggs on Tuesday.

Gilmour—Sloan

A very quiet wedding was solemnized at the Mance, Heckston, on Wednesday, April 8th, when Susie Gilmer, second daughter of Mr. and Mrs. Hugh Gilmer of Heckston was united in marriage to Mr. Lloyd Sloan, son of Mr. and Mrs. Bert Sloan, Ventnor. Rev. Mr. Sommerville officiated. They will reside on a farm near Ventnor.

STRADERS' HILL

Mrs. G. Foster and Mrs. A. Foster called on Mrs. Wilbert Strader Monday evening.

Mr. J. F. Casselman spent a few days this week with his sister, Mrs. J. D. Deeks and Mr. Deeks, of Farran's Point

Mr. and Mrs. Guy Strader, Donald and Mary, spent Thursday evening at Mr. Edwin Johnston's.

Mr. and Mrs. Alonzo Foster spent Friday with Mr. and Mrs. J. E. Marcellus at Rowena.

Mrs. Blanche Hanson spent the week end in Morrisburg.

Miss Marie Marcellus of Dundela, spent the week-end with Miss Mary Strader.

Mr. Lawrence Johnstone spent Saturday with Mr. and Mrs. Ben Pennington.

Mrs. Aggie Cooke and children spent Sunday at Mr. J. F. Casseman's.

Mrs. Guy Strader and Donald had tea Saturday evening with Mr. and Mrs. George Brown of Morrisburg.

Mrs. Fred Beckstead and children of Winchester Springs spent a few days with her father, Mr. James Hanson.

INKERMAN

Our congratulations are extended to Miss Vivian Timmins for winning the set of dishes given by the Happy Billy Layton Shows.

Mr. and Mrs. Geo. Larson of Winchester, called on Mrs. D. Brandmire on Friday last.

Master Lyle Barkley was the guest of Mr. and Mrs. Tan McIntosh one day recently.

Miss Aleda McConnell is spending the Easter holidays with her parents, Rev. R. C. and Mrs. McConnell.

Mr. T. J. Keyes of Winchester Springs was a caller in town on Monday.

Mrs. Howard Biccum has returned home after having spent the past week with her mother, Mrs. Walter Barkley of Brockville, who is seriously ill.

Mr. and Mrs. Irwin Cross of Maple Ridge spent a day recently with Mr. and Mrs. Tan McIntosh.

Messrs. Bob Armstrong and Stevens Stuart spent Monday evening in Ottawa

Mr. Ira Ennis was a week-end guest of his sister, Mrs. Henry Rennie, of Kemptville.

Rev. and Mrs. R. C. McConnell, accompanied by their daughter, were guests of Grantley friends on Tuesday.

Mrs. Ford, R.N., of Ottawa, is spending some time with her aunt, Mrs. D. Brandmire.

Mrs. Roy Pollock spent Friday evening with her sister, Mrs. Frank Barkley.

An old and highly respected resident passed away on Monday last in the person of Mrs. Frank Barriger. The funeral was held on Wednesday afternoon from the home of her daughter, Mrs. D. Brandmire, with whom she lived. Full obituary will appear next week.

Recent guests of Mr. and Mrs. Roy Pollock were Mr. and Mrs. Robt. Suffell of Winchester, Mr. and Mrs. Roy Ennis, Mrs. Ida Curriston, and Mr. and Mrs. Harry Deeks.

Mrs. E. Taylor and four children, of Brooks, Ont., are spending the Easter holidays with Mrs. Taylor's mother, Mrs. B. Johnston.

Miss Phyllis Hudson has returned after having been th guest of her grandmother, Mrs. Hudson, of Toronto, for a few days.

Mr .and Mrs. Elgin Biccum and family of Cornwall spent Easter with his father and mother, Mr. E. Biccum returning to Cornwall with them.

Mr. Jas. Froats is on the sick list.

Master Glenn Kenney of South Mountain, spent the week-end with his sister, Mrs. Bernice Allison, and Mr. Allison.

Inkerman W. M. S.

The W. M. S. held their April meeting on Tuesday the 14th at the home of Mrs. Frank Barkley. The call to worship was given by the president, Mrs. McConnell, followed by the Lord's Prayer in unison. A hymn was then sung followed by the responsive reading of Psalm VIII. The devotional leaflet was read by Mrs. John Corry and an Easter story by Mrs. Edgar Brown.

After the singing of a hymn the roll was called and the Easter Thankoffering taken. "Education for Life," was then given by Mrs. Lorne Guy, Mrs. Geo. Casselman, Mrs. Roy Ennis and Mrs. Lee Merkley. Temperance was taken up by Mrs. Geo. E. Suffell and a message from the supply committee was rad by the supply secretary, Mrs. Ira Ennis. The meeting was closed with prayer by Mrs. J. J. Miller and Mrs. E. Biccum, after which lunch was served and a social half hour spent.

Miss Jean Allison is a guest of friends at Dunbar at present.

SOUTH MOUNTAIN

Born to Mr. and Mrs. Frank Gilroy on Saturday, April 11th, a daughter.

Mr. and Mrs. Leonard Monteith attended the funeral of the late Mrs. F. Hurlbert of Merrickville on Thursday.

Mr. Ralph Mulholland of the Bank of Nova Scotia at Vankleek Hill, was at his home here during the holidays.

Miss Beatrice Gannon of Montreal, spent the Easter holidays with her sister, Mrs. Margaret Barry.

Mr. and Mrs. Harrison Cameron and little son, John, of Cornwall, spent the week-end with his parents, Mr. and Mrs John Cameron.

Mr. and Mrs. Orval Kirker and Miss Eileen Boyd were into Ottawa Saturday.

Mr. and Mrs. R. W. Boyd and Mr. and Mrs. Chas. Armstrong were into Ottawa on Tuesday.

Teachers and students who are home for the Easter holidays are: The Misses Beatrice and Mary Keyes, of Perth and Smiths Falls; Winnifred Boyd, of Ottawa; Erma Mulholland of Tweed, and Dorothy Gilroy of Ottawa.

Mrs. Margart Johnston was a recent guest of Mrs. Leonard Monteith.

Mr. and Mrs. Chris Wynn and Mrs. Margaret Gilroy attended the funeral of the late Mrs. F. Hurlbert of Merrickville on Thursday.

Mr. and Mrs. Earl Mulholland and little son, Norman, and Miss Olive Francis, of Ottawa, were guests during the holidays of friends here.

Mr. and Mrs. Orval Kirker and little son, Garry, and Mr. and Mrs. Ed. Kirker and daughters visited at Ottawa Sunday.

Mr. and Mrs. Harry Baldwin and little daughter, of Toronto, called on his mother, Mrs. J. Payne, Tuesday.

Mr. and Mrs. Tan Cameron, Mrs. John Cameron and Miss Doris were down to Cornwall on Monday.

Mr. Earl Francis and Messrs. Clinton and Clifford Berry are sporting new cars.

Mr. Ambrose Hess and mother Sundayed with Mr. and Mrs. John Cameron.

Mr. and Mrs. Alwn Wright of Gananoque, were week-end guests of her parents, Mr. and Mrs. John Anderson.

Mr. and Mrs. J. D. Marquette and Miss Muriel Marquette, of Ottawa, visited friends here on Sunday.

Mr. Lorne Armstrong and Robert, Mr. Chas. Armstrong and Robert Anderson were u pto Spencerville Saturday.

Mr. Roy Lennox and mother and Miss Nelda Lennox of Pleasant Valley, were Sunday guests of Mr. and Mrs. Harry R. Murdock.

Mrs. Chris Forrester and family visited her parents, Mr. and Mrs. Avner Collison, on Tuesday.

Mr. and Mrs. Hugh McCann and family of Ottawa, were Sunday guests of Mrs. Margaret Barry.

Messrs. Earl Francis and Gordon Boyd were up to Smiths Falls recently.

We are all looking forward to Wednesday, April 22nd, when Rev. A. Telford and quartette of Ottawa will be present at the Oddfellows' Hall.

Mr. and Mrs. Arthur Farrell and children are laid up with the measles. Their many friends hope for a speedy recovery.

MOREWOOD

Miss Effie McGregor, R.N., of Cornwall, spent a few days with her parents, Mr. and Mrs. Peter McGregor.

Miss Pearl Swerdfeger, Ottawa, Miss Addie Swerdfeger, of Cornwall, visited for the week-end with their parents, Mr. and Mrs. Jacob Swerdfeger.

Mr. and Mrs. Ralph Allison and sons, of Winchester Springs, spent Sunday at their parental homes.

The various teachers who are spending this week at their respective homes are, Mr. Ralph Dillabough of Westboro, Mr. Ralph Jervis of Beachburg, Mr. Joseph Parkin of Renfrew, Miss Margaret Carlyle of Westboro, Miss Norma Loucks of Westboro, Mr. Dean Loucks of Bearbrook, Miss Louva Allison of Williamsburg, Miss Eva Swerdfeger of Ormond, Mr. Archie Coulthart of Cardinal.

We are glad to report that Miss Doreen Campbell has returned home from the Cornwall hospital after being a patient there for some weeks.

Mr. and Mrs. Milton Swerdfeger of Glen Stewart spent Sunday at their parental homes.

Master Jackie Faulkner is spending this week visiting his aunt and uncle, Mr. and Mrs. Arthur Baker, of Brinston.

Mr. and Mrs. Mildren Baker and son, Richard, visited the latter's sister, Mrs. E. Faukner, before his departure for Jamaica where he is being transferred from the Toronto branch of the Bank of Nova Scotia.

Mr .and Mrs. Stevenson and children spent Sunday with Mr .and Mrs. H. Popplewell.

The regular meeting of the Morewood United Church C. G. I. T. was held at the home of Mrs. W. W. Stevens on Saturday. Plans were made for the Bazaar, tea and food sale to be held on April 18th. Lunch was served by the hostess, assisted by Marjorie Faukner and Sybil Dillabough.

Mr. Frank Gardiner of Vankleek Hill, visitd friends in Morewood on Sunday.

Miss Sybil Dillabough spent a few days with Miss Doreen Campbell of Cannamore, who has just returned from the hospital.

Mr. and Mrs. Jackson and family of New York visited the latter's parents, Mr. and Mrs. Ward Bilow on Sunday.

Mrs. Swerdfeger and daughter, of Goldfield, spent a few days with Mr. and Mrs. A. Swerdfeger.

HULBERT

Miss Margaret Thorpe is spending a few days at her home here.

Mr. and Mrs. S. Christie visited Mr. and Mrs. C. Mellen on Tuesday.

Mr. and Mrs. Ross Anderson and baby had dinner with Mr. Arthur Ross on Tuesday.

Mr. and Mrs. Wm. Barkley, Winchester Springs, visited the latter's father, Mr. Wm. Thorpe on Tuesday.

The community extends their sympathy to the relatives of the late Mrs. M. Hurlburt, of Merrickville.

Mr. and Mrs. Earl Munro visited Mr. and Mrs. Wesley Flegg on Tuesday.

Miss Ruby Fader and Miss Mona Lewis spent Friday with Mrs. Ralph Adams.

Mrs. Chris. Mellen visited Mr. and Mrs. R. Lewis one day last week.

Mr. and Mrs. James Murdock visited Mr. and Mrs. Lloyd Montgomery on Sunday.

Mrs. Percy Ellis and Mr. Chris. Mellon called on Mr. and Mrs. Alex Mellon on Sunday afternoon.

Mr. Alex Mellon cut his wrist while cranking a car.

SCREEN ATTRACTIONS AT THE
"Picadilly Theatre"
Williamsburg, Ont.

Monday and Tuesday, April 20 & 21



Friday and Saturday, April 24 & 25

"HE'S YOUNG... IT'S UP TO US TO HELP HIM THROUGH!"



The greatest of all heart stories... as youth meets its first temptations!

CLARENCE BROWN'S PRODUCTION

Ah Wilderness!



EUGENE O'NEILL'S great American drama ... outstanding success of the past decade ... now an even greater screen triumph!

starring WALLACE BEERY
LIONEL BARRYMORE
and ALINE MacMAHON
ERIC LINDEN • CECILIA PARKER
SPRING BYINGTON
Directed by CLARENCE BROWN

A Metro-Goldwyn-Mayer PICTURE

This Friday and Saturday

Mutiny on the Bounty

THE SCREEN'S GREATEST PICTURE STARRING CLARK GABLE, CHARLES LAUGHTON and FRANCHOT TONE.

Wednesday & Thursday, April 22 & 23



HE RUSHED IN where angels feared to tread!

He dropped his A-men to join the "G" Men! It's your grandest hour in the theatre when this combination Sherlock Holmes, Cupid and Bishop gets busy solving crimes—and love tangles!

The BISHOP MISBEHAVES

with EDMUND GWENN
MAUREEN O'SULLIVAN
LUCILE WATSON
REGINALD OWEN
DUDLEY DIGGES
NORMAN FOSTER
Directed by E. A. DUPONT

A Metro-Goldwyn-Mayer PICTURE



Scrap Book Items That You Should Keep

Cut Them Out Each Week

SPRING

Now, at God's touch, the winter's woods
Have come to life again,
His step upon the mountain's brow, I hear:
The orchard's scented bridal flowers appear,
To gladden hearts of men.

His garments flutter as they pass
Across the shimering sea,
At break of day, His voice—a bird's clear call,
And then, bright sunshine flooding all
This spring-time ecstacy.

—Dorothy Sproule.

BE UP AND DOING

Waste not time in idle pining,
In life's hive, be thou no drone;
From the sluggard take thou warning
Or his fate may prove thine own.
Opportunities once wasted
May not come to thee again;
And a lifetime spent bewailing
Fill the measures of thy pain.

Life is short, be up and doing,
Sow the seeds of thrift and care;
Watchful be, else sloth, pursuing,
Steal from thee thy harvest fair,
Hide not in the earth thy talent,
Add unto it day by day;
'Gainst the fatal hour that cometh,
When the reckoning thou must pay.

AN 18th CENTURY PRAYER THAT STILL FITS OUR NEEDS

Give me a good digestion, Lord, and also something to digest.
Give me a healthy body, Lord, with sense enough to keep it at its best.
Give me a healthy mind, good Lord, to keep the good and pure in sight,
Which, seeing sin, is not appalled but finds a way to set it right.
Give me a mind that is not bound, that does not whimper whine or sigh.
Don't let me worry over much about the fussy thing called I.
Give me a sense of humour, Lord; give me the grace to see a joke,
To get some happiness out of life and pass it on to other folk.

—Prescott Journal.

IF I HAD KNOWN

If I had known what trouble you were bearing,
What griefs were in the silence of your face;
I would have been more gentle, and more caring
And tried to give you gladness for a space.
I would have brought more warmth into the place,
If I had known.
If I had known what thoughts despairing drew you;
Why do we never try to understand?
I would have lent a little friendship to you,
And slipped my hand within your hand,
And made your stay more pleasant in the land,
If I had known.

LOOK PLEASANT

We cannot, of course, all be handsome,
And it's hard for us all to be good;
We are sure now and then to be lonesome,
And always do as we should.

To be patient is not always easy,
To be cheerful is much harder still,
But at least we can always be pleasant,
If we make up our minds that we will.

And it pays every time to be kindly
Although we feel worried and blue,
If you smile at the world and look cheerful,
The world will smile back at you.

So try to brace up and look pleasant,
No matter how low you are down;
Good humour is always contagious,
But you banish your friends when you frown.

—Selected.

PRAYER

Lord, what a change within us one short hour
Spent in Thy presence will avail to make!
What heavy burdens from our bosoms take!
What parched grounds refresh as with a shower!
We kneel, and all around us seems to lower;
We rise, and all, the distant and the near;
Stands forth in sunny outline, brave and clear
We kneel, how weak! We rise, how full of power!
Why, therefore, should we ourselves this wrong.
Or others—that we are not always strong
That we should ever weak or heartless be,
Anxious or troubled—when with us is prayer,
And joy and strength and courage are with Thee?

FAITH

It is enough
That in this life we climb
Steep hills erect, nor heed the endless strain,
If we but know
That out of the darkness, strife and pain
Will pass away, and light
Come once again.

It is enough
To trust, when mists creep down
And drift across, obscuring way-side paths,
If but each day
We with His over soul be knit,
And from His Fire of Love—
Our flame be lit.

—Edith A. Vassie.

HOLD YOUR HEAD UP LIKE A MAN

If the stormy winds should rustle
While you tread the world's highway,
Still against them bravely tussle,
Hope and labor day by day
Falter not, no matter whether
There is sunshine, storm or calm,
And in every kind of weather
Hold your head up like a man.

If a brother should deceive you
And should act a traitor's part,
Never let his treason grieve you,
Jog along with lightsome heart;
Fortune seldom follows fawning,
Boldness is the better plan,
Hoping for a better dawning,
Hold your head up like a man.

Earth, though e'er so rich and mellow,
Yields not for the worthless drone,
But the bold and honest fellow,
He can shift and stand alone;
Spurn the knave of every nation,
Always do the best you can,
And no matter what your station
Hold your head up like a man.

—From the Old Scrap Book.

NO TIME LIKE THE OLD TIME

There is no time like the old time
When you and I were young
When the buds of April blossomed
And birds of springtime sung.
The garden's brightest glories
By the summer sun are nursed
But oh! the sweet, sweet violets,
The flowers that open first.

There is no place like the old place
Where you and I were born
Where we lifted up our eyelids
On the splendour of the morn.
From the milk-white breast that warmed us,
From the clinging arms that bore
Where the dear eyes glistened o'er us
That will look on us no more.

There is no friend like the old friend
Who has shared our morning days,
No greeting like his welcome
No homage like his praise.
Fame are the scentless flowers
With gaudy crowns of gold
But friendship is the breathing rose
With sweets in every fold.

—Mary E. Barton.

HELPING SPRING

I went for a walk this morning
In the freshening air of spring
And I heard the crows a-cawing
Telling the return of spring
I heard the running water
Now freed from its winter in ice
And I hear the indignant chatter
Of a squirrel's scolding voice.

I saw the new buds forming
On maple and ash and thorn
And I saw the flowers opening
In the coming light of dawn
I saw the blue-eyed violet shine
In the rising sun of spring
And I thought of all the joy sublime
These little flowers bring.

I came to a bank of violets blue
And there I stooped down to pick
A bouquet for my mother who
Is home in bed and sick
As I sat there picking violets
I thought of our God above
Who had painted these few violets
In token of His dear love.

And how can we best follow
This example set by Him?
And do our best to help along
His flowers in the spring?
We can pick them gently one by one
And only take a few
Leaving the rest to dry in the sun
After a bath in the dew.

—Philip Sydney Irwin.

THE DUMPS

We're all in the dumps,
For diamonds are trumps;
The kittens are gone to St. Paul's!
The babies are bit,
The moon's in a fit,
And houses are built without walls.

—Marguerite Mallory, Madrid.

Advertising is the life of any business. The Press is your best medium.

RIDDLES

Why does a hen walk across the road?
Because she can't go around it!

* * *

On a hill there was a mill,
Around the mill there was a walk,
On the walk there was a key.
I've told you the name of the place.
Guess it! (Millwalkey, Milwakee.)

* * *

What pins have no points?
Clothespins!

* * *

What is the difference between a cow and a rail fence?
Anyone would look nice trying to milk a rail fence!

* * *

What side do you sit on to milk a cow?
The outside, of course!

—Olive Mallory, Madrid.

ROOSEVELT MAY COME TO OTTAWA

There is a possibility that President Roosevelt may visit Ottawa early in June. The trip is being talked about. If the President is able to make the trip he would be the guest of the Governor-General and the Prime Minister. The President has a summer home at Campobello, N.B., but has never been to the Capital.

APPOINTED TO CARLETON

Formerly stationed at Kemptville as agricultural representative for Grenville county, and now serving in a similar capacity for Ontario county, W. M. Croskery is being transferred to Ottawa, to act as agricultural representative for Carleton county.

Coronets will replace periods on Ontario motor vehicle markers for 1937, coronation, year. To mark the celebration, Ontario's pates will have a coronation red background with white figures. In addition, where periods separate the numerals, coronets will be used.

RECOGNIZED BY QUEEN

Her Majesty, Queen Mary has sent a letter of thanks to Dorothy Sproule for her book of poems, "Earth and Stars." This book was sent to complete the set accepted by His Majesty, the late King George V., at the time of the Silver Jubilee. The letter expressing the Queen's appreciation was sent through His Excellency, the Governor-General, Lord Tweedsmuir.

Mrs. Sproule is widely known throughout this district, having formerly been a resident of Winchester. She has received wide distinction for her efforts as a poetess.

JOHN WESLEY'S CHARITY

When John Wesley's earnings increased, it was his fellow-men who received the full benefit thereof.

One year he earned £30, lived on £28 and gave the rest to charity. The next year he received £60, but still lived on £28, thus being able to give to the needy £32. The next year Wesley earned £90, still held his expenditures to £28, and gave to charity £62. And so it continued through the succeeding years.

According to moderate calculations, he gave away in 50 years between £20,000 and £30,000.—Christian Science Monitor

ONTARIO INCOME TAX
RETURNS are DUE APRIL 30th

If you are subject to the *Dominion* Income Tax, you are also subject to the *Ontario* Income Tax.

You are required to fill out ONE FORM ONLY—T1-1935. This form combines both your Ontario and Dominion Income Tax Returns.

USE THIS FORM:

For use of individuals other than farmers and ranchers.
All communications must have sufficient postage affixed.
Key No..... Carded by.....
Code { Occupational..... Income and Mtl. Status ..... Ontario Income .....
No. of Dependents.....

DOMINION OF CANADA
AND PROVINCE OF ONTARIO
INCOME TAX
RETURN FOR THE YEAR ENDED 31st DECEMBER, 1935
First payment $.....
Date rec'd by Insp.
T1-1935
(DOM.—ONT. COMBINED)
One copy is to be retained by the taxpayer and two copies must be delivered or mailed post- on or before **30th April, 1936.**
...ered in triplicate. ...Cor. [illegible] and Yonge Sts., TORONTO (2), ONT.

You should obtain three copies of this form from one of the following sources:

1. Any office of "The Inspector of Dominion Income Tax". These offices are located at Ottawa, Belleville, Kingston, Toronto, Hamilton, London and Fort William.
2. Any Post Office.
3. Any Province of Ontario Savings Office.

On or before April 30th, you must file two copies of this form T1-1935, (or form T1A-1935, if you are a farmer or rancher) at the nearest office of "The Inspector of Dominion Income Tax". The third copy should be retained for your own reference.

In making this combined return of Ontario and Dominion Income Taxes, attach a certified cheque or money order, payable to the Receiver General of Canada, for at least one quarter of the total tax payable.

IMPORTANT.

Because the Ontario and Dominion Income Taxes are combined, there is only one form—only one cheque or money order required. This arrangement greatly simplifies your returns and your payments.

EXEMPTIONS AND DEDUCTIONS

Form T1-1935 is self-explanatory. The exemptions and deductions are the same for the Ontario Income Tax as for the Dominion Income Tax.

Your taxable income is also the same, with two exceptions: (1) you deduct the amount of your Dominion Income Tax. (2) You add all income received from Dominion of Canada Bonds.

PURPOSE OF ONTARIO INCOME TAX

The main purpose of the Ontario Income Tax is to enable your Government to adopt a "Pay-as-you-go" policy. By helping the Province, you help yourself.

SUPPORT ONTARIO'S NEW POLICY OF
"PAY AS YOU GO"

THE TREASURY DEPARTMENT OF THE PROVINCE OF ONTARIO

ROSS MORROW, Auctioneer.
For the Counties of Dundas, Stormont Glengarry, Carleton and Russell.
Sales of all kinds handled.
Tel. 603 r 31 Winchester Springs.

W. J. CASS, B.A., K.C.
Barrister, Solicitor, Notary
Phone 11. Winchester, Ont.

INSURANCE
FIRE, HAIL, ACCIDENT, LIVE STOCK AND AUTOMOBILE
Apply to
WALTER MOFFATT, Winchester, Ont.

NOTICE:
I buy all kinds of Poultry, Hides and Wool at the Market Price. Pone 165.
HARRY SWEET.

HENDERSON LODGE, NO. 383, A. F. & A.M., WINCHESTER
Meets on Second Friday of each month in Sweet's Block, at 8 o'clock.
Visiting Brethren always welcome.
G. O. Davies, W.M. W. A. Rowat, Sec.

JAKE ROSS
All kinds Poultry wanted at all seasons. Wool wanted. I buy all kinds of Hides.
Phone 81. Winchester.

Electrical Work!
When you want the best in Electric Wiring or General Repairing, call, or Phone 183 for quick service and reasonable prices. Residence west of Wesleyan Church. Town or Country Service.
I also specialize in Radio Repairs. Tell me your troubles.
HARRY HARPER, Electrician.
Phone 183 - - Winchester.

MORRISBURG FERRY TO U. S. A.
FASTEST ON THE ST. LAWRENCE RIVER.
STANDARD ALL-YEAR TIME TABLE
Daily Every Five Minutes. Continuous Service from 6 a. m. to 12 Midnight.
GEORGE D. HOWITH
Vice-President & Managing Director
WADDINGTON—MORRISBURG FERRY LINE

GOWLING BUSINESS COLLEGE
A Good School
Ottawa, Ont.
Now is the time to enter so that you will be prepared when normal times return, which we confidently expect will be in the near future. Write for catalogue. Enter anytime.
W. E. GOWLING, PRESIDENT.
H. W. BRAITHWAITE, Principal.

CANADIAN PACIFIC



Time Table

WESTBOUND

From Montreal—No. 21, Daily flag stop for Belleville and beyond, due 1.15 a.m.—To Toronto, Chicago and Detroit.

From Montreal—No 35, stops daily except Sunday, due 9.53 a.m.—To Toronto and Hamilton.

From Montreal—No. 29, stops daily except Sunday. Due 7.00 p.m.—To Perth and Smiths Falls

From Montreal—No. 597, Sunday only, to Smiths Falls—10.33 a.m.

EASTBOUND

From Chicago—No. 22, daily, flag stop for Montreal and beyond. Due 5.43 a.m.—To Montreal.

From Perth—No. 30 stops daily except Sunday. Due 8.45 a.m.—To Montreal.

From Toronto—No. 36 stops daily except Sunday. Due 5.25 p.m.—To Montreal.

To Montreal—No. 598, Sunday only, 5.52 p.m.

SUNDAY SCHOOL LESSON

by Rev Charles E. Dunn

God, the Forgiving Father.

Lesson for April 19th. Luke 15: 11-24.

Golden Text: Psalm 103:13.

In the sublime parable of the prodigal son is contained both the pith and the marrow of the gospel teaching. Here one finds revealed, in memorable pictures, the doctrines of sin, retribution, repentance, faith, forgiveness, and salvation through God's fatherly grace. The whole meaning of conduct and of religion is epitomized in this immortal story.


Rev. Chas. E. Dunn

Consider the central figure, the prodigal. Observe that he was a high-spirited lad who felt the lure of the highway leading cityward. But, alas, his eagerness to trod the open road led to his ruin.

The degradation of this attractive lad might be summed up by saying that he lost his power of reverence. He ceased not only to revere God, but also to revere his fellows. Finally, he lost faith in himself. This was fatal.

It has been said that the prodigal did not return to his home with the highest motives, that hunger and want alone impelled him. But I detect the right spirit in him. Note his prayer, "Make me as one of thy hired servants." No longer does he say "Give me," the prayer of a childish, self-centred soul, but "Make me," a prayer of maturity, a prayer for character. And note his remorse. He does not crave the privileges of a son, but is willing to be a servant, a hireling, a humble wage-earner at the bottom of the ladder. There is always hope for a lad like that!

The father's welcome has been well called "the noblest picture of redeeming grace ever created.' Seeing the son "still a long way off." the father runs to him with unspeakable pity, embracing him, and kissing him tenderly. Believing in the boy he waited for his return patiently and lovingly.

What overwhelming cordiality! The ring, a token of honour, the shoes, an emblem of freedom, and the dinner, with its fatted calf, all betoken extreme joy. Here we have a symbol of the joy of God when a soul turns from darkness to light.

SCHOOLBOY "HOWLERS"

Sir Walter Raleigh was the man to see the invisible Armada.

By the terms of the Magna Charta no man could be hanged twice for the same offence.

The poll tax was paid by everybody who had a head.

Robert Bruce was the man who kept a performing spider.

The Black Prince was the son of Old King Cole.

Indians wear turbines on their heads.

Joan of Arc's father was a pheasant.

Guitars were worn by labourers on their legs.

A fugue is what you get when there are a lot of people in a room and the windows are shut.

A hill is a field with its back up.

Herrings go about in shawls.

Anonymous is the person who wrote all the poems that were not signed.

A hamlet is a baby pig.

A convoy is a small collection of birds

A refugee is a man who keeps order at a football match.

A man who looks on the bright side of things is called an optionist, and one who looks on the dull side is called a pianist.

The horizon is a line where the earth and sky meet, but disappear when you get there.

In some buses they have smoking aloud.

The chief occupation of the inhabitants of Perth is dying.

Joan of Arc was Noah's sister.

A sure-footed animal is an animal that when it kicks it does not miss.

The latest list of schoolboy "howlers" is to be found in the Imperial Club Magazine, house organ of the Navy, Army and Air Force Institutes.

Sir Henry Wood will be interested to learn that he "conducts the Queen's Hall. He gets such wonderful music that the people can't sit still. This is called a Promenade."

Among other examples are:—

"The Royal Mint is what the King grows in his Palace garden."

"An octopus is a person who hopes for the best."

"Cardinal Wolsey invented motor cars and then discovered underwear."

"General Smuts are what all the different black races are called in the north western quarter of Africa."

PROMENADE DECK

by Ishbel Ross

PAS — © ISHBEL ROSS

SYNOPSIS: . . . A luxurious five-month cruise around the world aboard the "Marenia" brings together a group of passengers for adventures, romantic, entertaining . . . and tragic. . . . Like in "Grand Hotel" these passengers offer a study in human actions and reactions which unconsciously bare their souls. . . . These characters are aboard the ship: Macduff, dour Scotchman, single, of middle age; Miss Mudge, school teacher, spending the savings of 20 years; Angela, faithful wife of Lovat, gigolo; Dick Charlton, first officer; Clare, a person of experience; Joan, a dissipated flapper; Jenny, run-away wife, and Peter; Captain Baring, master of the ship . . . and his soul. . . . NOW, GO ON WITH THE STORY.

Ninth Instalment

"I've been wondering about you this morning, Jenny. I came back to your door last night, but your stateroom was quiet and the lights were on. I thought everything must be all right," said Angela.

"Perhaps it is," said Jenny, blankly. "I don't know. Peter's gone."

"Jenny darling, do sit down and drink some tea with me. Have you had your breakfast yet?" Angela rang the bell for her stewardess.

"Breakfast?" repeated Jenny, aimlessly.

"Yes, breakfast. You look exhausted. Did you sleep at all?"

"All night, like a log. I think I must have fainted when I found Peter wasn't there. I scarcely remember the night at all. Wouldn't it be funny, Angela, if I never saw him again?"

"Don't talk rot. You're shivering. Throw that dressing-gown over your shoulders."

"Jenny darling," said Angela, plunging swiftly to the point, "I have some bad news for you."

Jenny retracted her head, wary for the coming of a blow.

"Your husband's left the boat with Mrs. Langford."

"Peter—oh no!" Jenny's voice was a cry of pain. "Angela, there isn't any doubt in your mind."

"Mr. Charlton thinks they caught a boat to Singapore yesterday."

"While we were watching the foolish dancers! But his things—how did he get them off?"

"He came back and packed, and he and Mrs. Langford got a steward to take off their bags."

Jenny was staring at the floor. "You know I'm not his wife."

Angela accepted her announcement with no change of expression.

"In fact, I left my husband and four-months-old baby to run away with Peter."

"Your baby? Oh, Jenny darling!"

Angela's voice halted in midstream. So this was the story. She looked pityingly at the girl on the bed. "You must have loved him very much."

"I did. I do. But, you see, one must pay for a thing like that."

"How long have you been with him, altogether?"

"About ten weeks. Such a little time. I thought it would last for years. I thought it would last forever. But ten weeks! Funny, isn't it? I'm repeating history. My mother did exactly the same thing when I was a little girl."

"But didn't you feel that anything was wrong, Jenny?"

"I saw him go into her stateroom the other day, but I closed my eyes to reality. I couldn't believe it. There was no change in his manner."

She lapsed into silence again. Angela could see her fingers twisting and untwisting, and the flow of thoughts over her face.

"Angela, I want to be left to myself," said Jenny, suddenly.

"Of course, my dear child, but I shall come back, and if there is anything I can do—" she bent down and kissed her forehead.

"You're very kind. There's nothing that anyone can do."

Angela went upstairs, to find that the boat was seething with gossip. She decided to go down to Jenny's suite again and see if she were asleep. No, she was lying exactly as she had left her. When the door opened she threw an eager glance toward it, but her face clouded as soon as she saw that it was only Angela.

"Jenny, are you all right?"

"Yes." She spoke in the faded voice of the very ill.

"Have you slept?"

Smiling feebly, she shook her head.

"A storm is coming up, a real China Sea storm. I hope you don't get seasick."

"Never."

"It should lull us all to sleep tonight."

"Yes?" Jenny's glance was faintly questioning.

"Won't you have some tea with me? Let's have it here. You haven't had luncheon."

"If you don't mind, Angela. I want just to be let alone. I'm rather tired. I think I shall sleep."

"You'll send for me if there is anything I can do, won't you?"

"Rather!" She smiled piteously at Angela—a lost face, drowning in its own bewilderment.

The last traces of Peter's occupancy—a few odds and ends of paper—had disappeared. A white and blue envelope lay on the table. It was a message from him. The letters danced before her eyes—foolish, jumbled letters, all capitals and no punctuation. It had come in dots and dashes direct from her lover on his way to Singapore.

On my way to Singapore. Writing at once to explain everything and arrange financial matters. Peter.

Jenny looked in the flowered bag that had gone with her to the *wats* of Bangkok. Opening her purse, she found that she had £5 10s in the world.

Pattering down the adjoining alley, the steward, too old for any duty at sea but that of night watchman, arrived at Jenny's stateroom, which was next to Macduff's. He saw a ribbon of light under her door and assumed that she was still awake. He knocked, and a faint voice answered, "Come in."


She was working with frenzy, pushing her slim body further out—

"Sorry to disturb you, madam. I have orders to close the deadlight. Captain's orders, madam."

"Leave it as it is now, steward," she said. "I shall ring for you later. My head is splitting and I must have air."

Harry stood at the door, wondering what he should do. "It's captain's orders, madam," he repeated. "It's a bad night and the water will come in."

Jenny's voice was imperative: "Leave it to me. I shall ring in a little while."

The old man went grunting off. He had plenty of others to attend to, and he supposed the lady knew what she was about. Senseless of her, though. He shuffled down the next alley; no doubt she would ring. Soon he had forgotten her existence.

The storm was now at its peak. Jenny could see the green-black mountains racing past with squirming foam-crests. In her ears were thundering cries of anguish—the requiem of the sea. She dashed across the cabin and slapped her hands in aimless frenzy against the panels. "He couldn't, he couldn't, he couldn't!" she screamed, but her voice was a whisper in the mad crescendo of the gale. She covered her eyes with her arm. She must be going mad. But the water would wash the fever from her brain, would lap her in peace and security.

She reached the porthole, was standing below it. She stretched up her arms and the tips of her fingers touched the rim, finding it cold and wet. Her ears were filled with the roar of the sea. Nothing must stop her now. At last she worked her slender shoulders through the rim of the porthole. Turning her head, she saw that the deadlights must all be down, for the ship was as dark as a whale. She was working with frenzy now, pushing her slim body farther and farther out. The waves dashed into her face, stinging her to a sharp knowledge that she was close to death, beyond aid and love. Her only fear was that they might push her back. She dreaded the moments of quiet, the lull between the waves, when her thoughts washed back to the life she was leaving. One arm reached into the night and the water raced through her fingers. It was black and icy-cold. The water was a void from which one plunged into light. Slowly she wormed her way through the black circle — her breasts, and now her waist. If only her hips would slip through the porthole! Jenny's head swooped down toward the water. A thousand echoes thundered in her ears and her thoughts were splintered to fragments. Her baby would never know her—better that she would die. Peter would never love her—better that she should. . . .

With one last tug she pulled herself clear. There was a tiny splash. A huge wave roared along the side of the ship and, finding an open porthole, rushed in. Two peach slippers rode like boats for a split second and then, as the water eddied with the lurching of the Marenia, were stranded limply in a corner. Macduff, restless in the adjoining cabin, heard a metallic click during a moment's lull, the crash of a slipper heel against the partition.

* * *

Angela found a letter from Lovat waiting for her at Peking.

My dear Angela (he wrote): Many things have happened since you left, and I'm afraid I'm going to hurt you a great deal with what I have to say. You must have realized for ages that things could not continue the way they have been between us. I had an idea, when you started off on this trip, that the situation might right itself, but I've fallen in love, and not a passing fancy this time.

I shall furnish evidence when you return, if you feel you want to divorce me, Angela, and, of course, I shall make it all as easy as possible. I want you to believe that our love, while it lasted, was something separate, apart and wonderful; that I have never known a woman I admired as much as you. But **I'm afraid I should continue to hurt you, and things would only get worse, as** you must realize. I could not bear your reproachful eyes at Cairo, although you said so little. Wouldn't it be better if we went our separate ways? I have already left your home and am living at my club. Jock is with me, but I shall return him as soon as you get back. Forgive me, Angela, and I hope we shall always be the best of friends.

Yours,
Lovat.

P. S.—Would you please get me a very fine jade bracelet in China? The Kitten wants one.

The letter dropped from Angela's hand and she stared after it as it fell. She had feared it all along. Of course, she would let him have his divorce, though it would be beastly—all of it! The tears went sliding down Angela's cheeks. She had not thought that he would slip completely out of her life as soon as she turned her back. There would be no use opposing him now, and why try to hold him when he had already passed from her life?

She took out her writing things and sat down to reply to his letter.

Darling Lovat:

I waited and waited for a letter, and then when I got to Peking I learned that there wasn't anything more to look forward to. Of course, you shall have your divorce. I shouldn't dream of standing in your way. Make any arrangements you like and as soon as I get back I shall talk things over with you. I hope you're sure you love the girl, Lovat. I'm going out to look for the bracelet tonight. It will be my wedding gift to your new bride, and I hope you will both be happy. I blame myself for marrying you, ever; but I love you still, and always shall, I'm afraid.

Angela.

Macduff might go with her on her quest. He would have no idea that she was buying a gift for her successor, and he was certainly obtuse enough not to know that she was hurt. Angela changed into her gayest gown, like Jenny with her flowered frock at Bangkok. At last she went down to the lounge and found Macduff with a whisky before him.

"I'm going on an expedition tonight, Macduff, and I'd like you to come with me."

"Where?"

"I've been commissioned to buy a jade bracelet," she explained, lightly. "I want to find the loveliest one in China. We'll scour the city until we get it."

"It sounds like a foolish idea to me, but I shall come."

"Good! I can always depend on you."

Continued Next Issue

OUR EIGHT FAULTS

A Philadelphia pastor has caused a nation-wide discussion in submitting faults of married people which cause the flood in the United States divorce courts. He listed eight for men and women. He said the trouble with men was:

1. They are impatient.
2. They are sceptical.
3. They never seem to adjust themselves to the status of women.
4. They are conceited.
5. They have a mean streak of taking for granted the constancy of their wives.
7. They are unmindful of little things.
8. They are too easily run into a mould—a mould that won't keep shape.

Of women, he said:

1. They are too fond of regulating men.
2. They have no sense of humor.
3. They are possessive.
4. They are argumentative.
5. They are sensitive and touchy.
6. They whine.
7. They often possess the crepe-hanging impulse.
8. They do not keep abreast of the times.

Ten average married men and ten average women were taken at random and a canvass made.

The ten men all said the pastor was right in telling of the faults of the women; then ten women all agreed that he was right in enumerating the faults of the men. The only thing which is impressive about this discussion is the futility of it.

The Hoyle Lumber Co., Limited, of Morrisburg, is making application to the Ontario government for permission to surrender its charter.

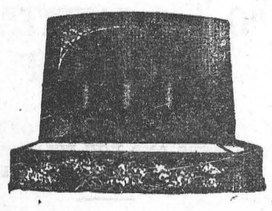

"MONUMENTS"
STUBBS & GIBSON
Manufacturers and Importers of Granite and Marble Monuments, Cemetery Fences, Copings, etc. Scotch Granites a Specialty. Shops at Morrisburg, Ontario, and Winchester, Ontario.
Telephone 119, P. O. Box 120, Morrisburg, Ontario.
Telephone 75, P. O. Box 395, Winchester, Ontario.

BRUCE BARTON Says:



PAS

★ . . . . . America is Complex

For the first time in my life I had the experience of flying clear across the continent and back. Leaving New York at ten o'clock Thursday night, we were in Los Angeles Friday afternoon. With all day Saturday for work, I dined with friends Saturday night, left Sunday afternoon, and was back in the office Monday morning.

One could write many essays on this experience. One might enthuse, for example, over the amazing progress made in aviation. It was only thirteen years ago that I took my first flight, across the English Channel from London to Amsterdam. The ship was a noisy old crate and, though the air was fairly smooth, most of the passengers were sick. Today's big ships belong to a different generation in quietness and comfort.

One could speculate on what it will mean to the future of the world to have its widely separated segments knit together by this space-destroying power. Peoples will be drawn closer. But also the instruments of destruction, as well as pests and germs, can be carried faster and farther.

But the thought that kept recurring to me was of the immensity of this country and the diversity of its busy interests. We passed over states interested mostly in manufacturing; states interested in cotton; states interested in wheat; states interested in silver. Sometimes we flew so low that it was possible to look down and see the citizens scurrying around about their multitudinous affairs.

I thought of the men who sit in directors' rooms and make their plans to excite these millions of minds about a certain product. And of other men who meet in some New York Club, and say: "We ought to get the American people to think so and so."

There are one hundred and thirty million of these American people, and they have an awful lot on their minds besides the things the advertisers and the propagandists want to put there. Trying to persuade them to think *this* or *that* is a whale of a job.

★ . . . . . Panic Starter Found

One of my young friends claims that he is the man who touched off the stock market bust in 1929, the beginning of the depression. He says: "Living modestly, I had put away a little money every year, and up until 1929 I invested it in the safest sort of bonds. Everybody around me was buying stocks. Fellows whose salaries were about the same as mine would pick up the evening paper and say: 'Well, not so bad, not so bad. I made $70 today.' Or they would say: 'The little old market shelled out twice as much for me last week as I collected from the job.'

"To all this I paid no attention. I had a plan for my life and I was satisfied. But in 1929 the pressure got too strong. My associates were buying new cars, moving into bigger houses, taking trips—all on what they expected to shake down from the market. They told me in no uncertain language that I was just a plain dumb fool—and finally I couldn't stand it any longer.

"I went to the safe deposit box, pulled out my good old bonds, took them to a broker and said: 'Sell these and buy me as many stocks as the law allows.' This was late in October 1929. The following day there was a deep rumble in Wall Street, and by night the market had burst wide open.

"I can't prove anything, of course, but I have always suspected that when my name turned up in that broker's office he telephoned J. P. Morgan and said: 'All right, Mr. Morgan, little old Joe Smith has just chocked in. The last sucker is now present and accounted for. There are no more. Pull the plug,' So the panic started."

This is a story for all the sheep and little lambs. The build-up of the present market begins to look suspiciously like the good old days of 1928-29. Who will be the last sucker in this time?

Copyright, 1936, K.F.S.

Nancy Hart's HOME NEWS

An ingenius new kitchen aid is designed specifically for the scientific and efficient cooking of asparagus. It lets the stalks stand upright, protecting the succulent tips and, it is claimed, preserving full flavor.

* * *

Gray is the popular color, and tailored suits are tops. Striped men's wear flannel is the fabric of the moment. Soft blouses and accessories are smartest. A favorite suit with single breasted coat and trim skirt with kick pleats, embodies these four high spots of spring fashion. It is worn with a soft gray felt hat.

* * *

We never thought of the cadets at West Point as being particularly fond of poetry. However, about a hundred years ago they very definitely were. In March of 1931, one of the cadets was expelled for absenting himself from roll call. He came to New York and published a book of poems dedicated to the corps. Most of the West Pointers purchased copies. The author was only 23 at the time, but this was his third published book. His name was Edgar Allan Poe.

* * *

New pure silk yarns have been developed for both hand-made and machine knit costumes. They are easy to work with, wash like lingerie, and will not stretch, sag or snag, and are dressy enough for afternoon and bridge wear. These Celestial Silk yarns come in a wide range of colors, both dark and pastels.

* * *

Household Hint: To clean suede gloves, put them on the hands and rub them well with fine oatmeal, which should finally be brushed off with a soft nail-brush. Any obstinate stains may be removed with benzine applied with a piece of clean flannel.

HOW TO "KEEP EDUCATED"
Read Daily the World-Wide Constructive News in THE CHRISTIAN SCIENCE MONITOR
An International Daily Newspaper
It gives all the constructive world news but does not exploit crime and scandal. Men like the column, "The World's Day"—news at a glance for the busy reader. It has interesting feature pages for all the family. A Weekly Magazine Section, written by distinguished authorities, on economic, social and political problems, gives a survey of world affairs.
The Christian Science Publishing Society
One, Norway Street, Boston, Massachusetts
Please enter my subscription to The Christian Science Monitor for a period of
1 year $9.00 6 months $4.50 3 months $2.25 1 month 75c
Wednesday issue, including Magazine Section: 1 year $2.60, 6 issues 25c
Name.....
Address.....
Sample Copy on Request

THE BOOK STORE!
WE HAVE ON HAND A GREAT VARIETY OF BOOKS, WRITTEN BY SOME OF THE BEST KNOWN AUTHORS. IF YOU LONG FOR A GOOD BOOK TO READ YOU WILLL FIND IT HERE. COME IN AND LODK OVER OUR STOCK.
WE ALSO TAKE SUBSCRIPTIONS FOR MAGAZINES AND DAILY NEWSPAPERS, OR YOU MAY BUY INDIVIDUAL COPIES OF ALMOST EVERY PUBLICATION AT OUR STORE DAILY.
WE CARRY IN STOCK A FULL LINE OF SCHOOL SUPPLIES, CHINA, STATIONERY, NOVELTIES, CONFECTIONERY AND MANY OTHER LINES.
A. H. DUNCAN
"Stationer & Confectioner"
ST. LAWRENCE ST. - - WINCHESTER, ONT.

The Crown Bakery



MILKMAID BREAD

A loaf that contains all the ingredients necessary in the making of good wholesome bread. Buy a loaf today—you will be convinced that it is the finest loaf of bread on the market.

C. R. ROBINSON, - - Winchester, Ont.

Our Delivery Van is at your Service

BAKERY PHONE 129 - - RESIDENCE PHONE 37.

NEXT WEEK AT THE

CAMEO THEATRE, Morrisburg

Shows Every Evening at 7.15 and 9.00 o'clock. Matinee Daily at 2.30 p.m.

Monday

Tuesday

BETTE DAVIS and FRANCHOT TONE
—in—
"DANGEROUS"
The Picture for which this great actress received the award for the best acting of the year. One of Season's Best.

Wednesday

Thursday

The King of Casts in the King of Shows:
WARNER BAXTER, JACK OAKIE, ALICE FAYE, MONA BARRIE, ARLINE JUDGE, FATS WALLER
—in—
"King of Burlesque"
One of the Big Musical Comedy Hits of the Year —on your "Must" list.

Friday And Saturday

JANE WITHERS
—in—
"This Is The Life"
She's back again—To make you laugh—And perhaps cry a little too—But you'll love her as never before. Do not fail to see and enjoy this Delightful Picture.

This Friday and Saturday—NOW PLAYING

DICK FORAN ..... in ....."SONG OF THE SADDLE"

50 ONLY

New Rose Bushes

Just Arrived—All Varieties

15c each

New House Dresses

Just Arrived. Drop in and see them

98c

FARMERS!

Bring Us Your Eggs

Week End Prices

19c, 16c, 14c

Government Standard Grade

Saturday Special

Sunkist Oranges 19c

per dozen. LARGE SIZE

100 lbs. Westminster Chocolates Just Arrived

20c lb.

T. O. KEYES

"The Modern Store"

TELEPHONE 16 - WINCHESTER, ONT.

Our Column

What we call pleasure, and rightly so, is the absence of all pain.

To be content with what one has is the greatest and truest riches.

The days are getting longer and the electric light bills consequently lower.

When a man's honesty breaks down, there is no reliable place to go for spare parts.

A farmer named one of his pigs "ink" because it kept running from the pen—now you tell one.

CASS BRIDGE ORGANIZES Y. P. S.

The young people of Cass Bridge, with the help of lelegations of young people from Maple Ridge, Summers', Winchester and Harmony, organized a young people's society there on April 3rd. Under the direction of Bill Helmer and Charles Davidson, the following officers were elected:

Honourary president, Rev. Mr. Atchison; president, Robert McOuat; vice president, Mrs. Gordon Robertson; secretary, Laurie Summers; treasurer, Cedric Marcell; Christian Fellowship, Eldon Turner; Missionary, Iva Bell; Recreation, Delbert Link and Gordon Baldwin.

Following the election, the gathering decided to hold their meetings every second Friday beginning on April 17th. Everybody is welcome.

A YOUNG LIFE PASSES

After only three weeks' illness in the Ottawa Civic Hospital, Florence Franklin, beloved daughter of Mrs. Mildred Franklin and the late Wm. A. Franklin, of 101 Florence St., Ottawa, passed away early Monday morning.

She was born at Riceville, Ont., April 6th, 1918. Besides her mother, she leaves one sister, Mrs. Westwood Franklin, and two brothers, Ernest and Charles, all of Ottawa.

On Tuesday, at 12.30 p.m. a short service was held at the Hulse Bros. Funeral Home, followed by another service in the Stewarton United Church at 1 p.m., conducted by her pastor, Rev. F. Milliken, who brought a message of comfort to the sorrowing ones.

Interment was made in Franklin Corners' cemetery beside her father.

Mr. Dawson Beattie attended this funeral of his grand niece.

IMPRESSIVE SERVICE HELD

An impressive baptismal service was solemnized at the Baptist Church on Sunday evening last, when several candidates were received into the congregation. Rev. Herbert Wood, pastor of the church, presided.

During the regular service a beautiful duet, "He Did Not Die In Vain," was rendered by Mrs. J. J. McKendry and Mrs. H. Wood with Mrs. C. McKendry presiding at the organ.

Rev. Mr. Wood delivered a fine message, taking as his text, Col. 2: 12. He spoke on the Symbol of Baptism and the thoughts that are presented at the Easter season.

The Ordinance of Baptism followed with the following candidates being received: Miss Nellie Baldwin, Messrs. Wilburn Coons, George Goodman and George Stevens.

At the conclusion of the service the congregation sang: "Christ Arose."

GOOD FRIDAY SERVICE

At 10.30 a. m. on Good Friday a union service, with a very good attendance, was held in the Wesleyan Methodist Church with Rev. H. Wood presiding.

The scripture lesson was read by Rev. W. D. Turner, after which Rev. W. S. Atchison led in prayer. A very impressive message from John 19; 30, was given by Rev. D. W. Summers, who gave a history of the atonement in Old Testament times through the shedding of blood, showing that this was not adequate and so Jesus came to be the sacrificial atonement. He was hated and illtreated, yet He bore it all with grace and patience and with love in return for hate, overcoming evil with good. He bore the Cross all through His life. Upon Him rested all the sins of all people of all time. The climax of hatred to Him was shown in the text. Love at the Cross won the victory when Jesus said: "Father Forgive Them." The merits of the shed blood stand out paramount today, and has made possible a complete deliverance from sin.

"The heart that was broken for me" was sung very fittingly by Mrs. H. Wood. Miss Annie Walker was the accompanist

THE UNITED CHURCH

The Easter services were largely attended with the pastor, Rev. W. S. Atchison in charge. Easter lilies, hydrangea and ferns made the front of the church look very spring-like. Excellent music was given by the choir under the leadership of Mrs. Carr, whose son and daughter of Ottawa ably assisted in the service of song, Mr. Carr taking a solo part in the morning anthem, and Miss Carr singing a solo, He lives who once was slain," at the morning service. Again in the evening her solo, "Open the gates of the temple" was very much enjoyed.

The pastor's message was the Sunday School lesson as given in Luke 24—the unrecognized Christ—the One who comes to us so often, and in so many ways we fail to recognize Him. It is a great day when our eyes are open to know Him.

It is a tragedy that we are not acquainted with God's Word better. We should have a personal knowledge of God and be able to say: "I know Him in whom I have believed," also to know that we have a victorious Saviour and that the grave of our loved ones is open and we shall in Heaven have fellowship with them and best of all with Jesus.

Eph. 1; 19, was the text for the evening message on the power of God that keeps us through faith into salvation. The resurrection of Jesus is the New Testament standard of power. The spiritual resurrection of regeneration was dwelt upon.

Next Sunday morning new members will be received and the Sacrament of the Lord's Supper will be observed.

LOCAL AND PERSONAL NEWS

Mr. I. N. Erratt called on his nephew, J. A. Erratt, Tuesday evening.

* * * *

Miss Bessie Coulthart, of Ottawa, spent the Easter week-end at her home here.

* * * *

Mr. F. K. Munro, of Toronto, spent the week-end the guest of his mother, Mrs. J. Munro.

* * * *

Miss Myrtle Summers, of Toronto, spent the Easter week-end with her mother, Mrs. G. H. Summers.

* * * *

Miss Grace Masson, of Cornwall, spent the Easter week-end at the home of Mr. and Mrs. G. W. Summers.

* * * *

Miss Margaret Coulthart of Morewood is spending the Easter holidays with her mother, Mrs. A. Coulthart.

* * * *

Mrs. J. A. Erratt and Blanche of Melvins, spent Wednesday at the former's parents, Mr. and Mrs. Wm. Dickson.

* * * *

Mr. Percy D. Carkner is attending the convention held in Toronto this week of the Ontario Educational Association, as representative of the Ormond School.

* * * *

Rev. and Mrs. W. S. Atchison and son, Wendell, also Messrs. N. W. Beach and Geo. E. Earle attended a meeting of the Dundas-Grenville Presbytery of the United Church in Prescott yesterday.

* * * *

Mr. and Mrs. J. M. Jackson and family of Kemptville, spent Sunday with Mr. and Mrs. Wm. Dickson. Mrs. Jackson and the two youngest daugthers, Helen and Katherine, remained for the rest of the week.

* * * *

Mr. Homer Patterson is a patient in the Cornwall General Hospital at present having undergone an operation for appendicitis. His condition is said to be good and his numerous friends will be hoping for a speedy recovery.

* * * *

Week-end guests at the home of Mr. and Mrs. J. E. Jackson were Mr. and Mrs. Winston Gordon, Mr. and Mrs. Russell Jackson and three sons, Elton, Earl and Harold; Helen Leone and Doris Jackson, of Rochester, New York, and Miss Hazel Jackson of Cornwall.

S. S. NO. 16, MOUNTAIN, REPORT

Honours—75 per cent. or over; Pass—60 per cent.

Sr. IV—Francis Shaver 68.
Jr. IV—Donald Graham 71.
Sr. III—Keith Francis 62.
Jr. III—Shirley Forrester 64.
Sr. II—Evelene Summers 79.
Jr. II—Verna Forrester 64, Shirley Shaver 59.

Eileen Boyd, Teacher.

YOUNG PEOPLE'S UNIONS MEET

On Monday evening the Young People's Unions of Winchester, Cass Bridge, Summers, Harmony and Maple Ridge held their regular meeting in the rooms of the Winchester United Church. The theme of the meeting, "My Life Is His," was carried out in a fifteen minute period of hymn singing led by Bill Helmer, assisted at the piano by Luella Allison; also in the Scripture passages read by Annie Strader and Bill Carkner. Tom Reid gave a reading and Pearl Docksteader led in a discussion of the above topic. Mrs. Eldon Fennell, Myrtle Carkner, Mrs. Atchison and Willis Robinson led in prayer. Mr. Atchison gave a short address on "What it means to join the Church." A Fellowship service led by Robert McOuat brought the meeting to a close.

UNITED CHURCH W. M. S.

The April meeting of th United church Women's Missionary Society was held in the church hall on Thursday afternoon, April 9th. The worship, which was a beautifully prepared Easter Service was conducted by the president, Mrs. W. S. Atchison.

Spendid reports of the various divisions were brought in by the Departmental Secretaries. The department especially featured this month was the Mission Circle and the report was given by Mrs. Harvey Nesbitt.

A very warm welcome was extended to new members and visitors. Mrs. Atchison also expressed her sincere appreciation of kindness shown her during her recent bereavement.

Mrs. F. F. Davidson presided for the program part of the meeting which was as follows: Hymn; a Reading, based on Paul's letter to Philemon, by Mrs. Robt. Suffel; Prayer by Mrs. Fred Lannin and Mrs. Karl Helmer; Story, "Life of Mary Slessor," by Mrs. Wm. Lannin; Solo, Easter Message, by Mrs. Percy Durant; Study Book, Education in Our African Mission Schools, Mrs. J. W. Ault; Hymn; Prayer by Mrs. W. S. Atchison.

Mrs. Allison presided at the piano.

Mrs. Russell Crowder and Mrs. N. W. Beach were elected delegates to the Presbyterial to be held in Spencerville in May.

MELVINS

Mr. and Mrs. Dalton Robinson and boys spent Sunday at the home of Mr. and Mrs. James R. Johnston of Cass Bridge.

Master Glenn Christie is spending a few days at the home of his brother, Mr. Donald Christie, of Grantley.

Mrs. R. J. Bethune and son, Gordon, of Braeside, spent the week-end at the home of the former's mother, Mrs. S. A. Greer.

Mr. Ruben Pruner had dinner at the home of his sister, Mrs. George Thom, at Mountain.

Mr. and Mrs. Harold Greer, of Chsterville, spent Sunday at the home of the formers mother, Mrs. S. A. Greer.

Mr. and Mrs. Harold Keyes and sons of Winchester, and Mr. and Mrs. Allan Wing of Ottawa, spent Sunday at the home of Mr. and Mrs. Arthur Christie.

Mr. and Mrs. William Dickson of Winchester, accompanied by their daughter, Mrs. J. M. Jackson, and Helen and Catherine, of Kemptville, spent Tuesday afternoon with the former's daughter, Mrs. J. A. Erratt.

Mr. Melville Leslie, of St. Anne's Quebec, spent Easter at his home here.

* * * *

Miss Erma Beach, of Ottawa, spent Good Friday in town, the guest of friends

* * * *

Mr. and Mrs. Hector McLean, Ottawa, spent Easter, the guests of their parents here.

* * * *

Miss Phyllis Henderson, of Ottawa, spent the Easter week end at her home here.

* * * *

Mr. and Mrs. F. Erle Helmer and family spent Tuesday with friends in Merrickville.

* * * *

Mr. W. H. Smith of the Royal Bank, Toronto, spent the week-end at his home.

* * * *

Miss Anne Henderson, M. A., is spending the holidays at her home in Williamstown.

* * * *

Mrs. Robert Kirkwood spent one day last week with her daughter, Mrs. Alex Davidson.

* * * *

Mrs. W. B. Campbell and daughter, Mary, were guests of friends in town on Good Friday.

* * * *

Miss Pearl Mulloy of Waddington, is visiting her brother, Mr. F. A. Mulloy, at Maple Grove.

* * * *

Mr. Hugh Knowland, of Prescott, was the week end guest of his sisters, Misses Ida and Martha Knowland.

* * * *

Mr. Herbert Buckingham, of Elmwood, Ont., was the week end guest of his mother, Mrs. M. Buckingham.

* * * *

Dr. Marshall Empey, of Hammond, N Y., spent the week end, the guest of his sister, Miss Mary Empey.

* * * *

Mr. Preston Timmins and son, Donald, of Kingston, spent Easter the guests of Mr. and Mrs. C. B. Timmins.

* * * *

Miss Helen Ault, of Cornwall, is spending the holidays, the guest of her parents, Mr. and Mrs. J. W. Ault.

* * * *

Mr. Basil Barkley, of Massena, N.Y., was the guest of his parents, Mr. and Mrs. George Barkley at Easter.

* * * *

Mr. and Mrs. Sam Both and family, of Northbrook, Ont., spent the week end, the guests of Mrs. H. Watson.

* * * *

Miss Irene Weir, B. A., is the guest of her parents, Mr. and Mrs. John Weir, of Kingston, during the Easter holidays.

* * * *

Mr. and Mrs. Jack Gravely and little daughter, Barbara, spent Sunday at the home of Mr. and Mrs. Ernest Kellogg.

* * * *

Miss Sybil Morrow was the Easter guest of her grand-parents, Mr. and Mrs. Robt. Morrow, Winchester Springs.

* * * *

Mr. J. W. Morrow, of Stittsville, spent Easter, the guest of his parents, Mr. and Mrs. Robert Morrow, Winchester Springs

* * * *

Rev. Ed. Claxton is critically ill in the hospital Ogdensburg, and is under the care of his son, Dr. Garfield Claxton.

* * * *

Mr. Rupert Helmer, B. A., of Orillia, is spending the Easter holidays, the guest of his parents, Mr. and Mrs. Karl Helmer.

* * * *

Dr. and Mrs. W. A. Sherwood spent Easter Sunday, the guests of the latter's parents, Mr. and Mrs. S. Whitmore, of Delta.

* * * *

Mr. and Mrs. Leon Flora and daughter, Anne, of Ottawa, were guests of Mr. and Mrs. Harry L. Flora on Easter Sunday.

* * * *

Miss Evelyn Fennell, of Queen's University, Kingston, is spending the holidays the guest of her parents, Mr. and Mrs. M. Fennell.

* * * *

Misses Lillian McMahon of Ottawa, and Betty Morrison, of Metcalfe, were guests of Mr. and Mrs. Arthur Hitsman on Easter Monday.

* * * *

Mr. and Mrs. James Gibb, of Peterborough, spent the holidays in town, the guests of the former's father, Mr. John Gibb, and sister, Miss Olive Gibb.

* * * *

Mr. Russell Kinkaide, of Toronto, is enjoying the holiday season with his parents, Mr. and Mrs. Lorne Kinkaide.

* * * *

Mr. J. Robert Pickering, B.A., M.A., Inspector of Schools of North Bay, also Messrs. Westwood and Charles Franklin, of Ottawa, visited their cousin, Mrs. Geo. E. Earle, on Tuesday evening.

* * * *

Dr. and Mrs. John R. Emery and little daughter, Mary, of White Plains, N. Y., Mr. and Mrs. Donald Roughton and son, Stephen, of Kingston, were the Easter guests of Mr. and Mrs. James H. Ross.

* * * *

Miss Olga Scott, Reg. N., of the staff of the Alexandra Hospital, Montreal, and Miss Audrey Scott, nurse-in-training at the Montreal General Hospital, spent the week-end at their home here.

* * * *

Mr. E. J. Spinks, accompanied by Mr. W. A. Rowat of the Royal Bank here, and Dr. Jack Rowat of Ottawa, is at present motoring through the southern and Eastern States. They expect to be in Atlantic City the latter part of this week.

* * * *

Mrs. Henry Barkley, Mr. and Mrs. Willie H. Barkley were guests to dinner Tuesday evening at the home of Mr. F. A. Mulloy, and sisters, Mrs. Clugston of Vancouver and Miss Pearl Mulloy of Waddington.

* * * *

Guests at the home of Mr. and Mrs. M. Bailey were Mr. and Mrs. Wm. Bailey, of Kemptville, Mr. and Mrs. David VanKleeck and two children, of Poughkeepsie, N. Y.; Mr. and Mrs. J. Mallard, Smiths Falls; Dr. D. L. and Mrs. Bailey and baby, Nancy, of Toronto.

BIRTHS

At Mountain, Ont., on Thursday, Mar. 26th, 1936, to Mr. and Mrs. Willis Riddell, a daughter—Margaret Eileen.

At Mountain, Ont., on Wednesday, April 1st, 1936, to Mr. and Mrs. Floyd Riddell, a daughter—Marion Eliza.

NURSERY STOCK FOR SALE

We have a good supply of Apple Trees for sale. McIntosh Reds are our Specialty. Write for quotations or come direct to the Nursery and choose your trees.

McIntosh Nursery,
50-51c Iroquois, Ont.

TO RENT

The West Half of the late Andrew W. Summers' House. Newly decorated. For particulars apply to

Miss Minnie Summers,
49-50c Winchester.

IN MEMORIAM

In loving memory of Mrs. David McDonald, who died on April 18th, 1933.
No one knows how much we miss you,
No one knows the bitter pain
We have suffered since we lost you,
Life has never been the same.
In our hearts your memory lingers,
Sweetly, tender, fond and true;
There is not a day, dear mother,
That we do not think of you.
David McDonald and family, R. R. 1, Metcalfe, Ont.

SEED FOR SALE

A quantity of Seed Barley. Apply to Scott Irving,
50p R. R. Winchester.

WANTED

Married couple to work stocked farm on shares or by month. Apply to Box K743, Press Office, Winchester. 50p.

TENDERS WANTED

Sealed Tenders, addressed to the undersigned clerk, will be received up until Saturday, May 2nd, 1936, and will be opened at the Council Meeting at Inkerman on Monday, May 4th, 1936, for the Crushing of 2000 yards of stone and gravel.

One half to be crushed in the Mulloy pit and one half in the Barkley pit. The work to be started on or before the 15th day of June, 1936. All labour to be employed in the Township of Mountain.

The work shall be done under the supervision of the Road Superintendent.

All or any bids may be rejected if not satisfactory to the Council of the municipality.

For further particulars, apply to the undersigned.

ROBERT BRYAN, Reeve, Mountain, Ont.
EDWARD BUSH, Clerk, Hallville, Ont.

"KIRKA" OIL PERMANENTS

(HEATERLESS METHOD)

Most scientific method of Permanent Waving yet invented.

SAFETY AND EXPERIENCE ASSURED.
—by—

"Vogue Hair Dressers"

OF OTTAWA

Regular $5.00 For

$1.75

—AT—

Mrs. Bert Smith's

WINCHESTER, PHONE 179

Monday, April 20th

ALL WORK GUARANTEED.

LET US

PREPARE YOUR CAR FOR SPRING AND SUMMER DRIVING

Our service includes: Change of Oil in Crankcase, Transmission and Differential; all Moving Parts thoroughly greased with proper grades of lubricants; your battery checked; tires checked and tubes replaced or repaired if necessary; headlights adjusted; spark plugs cleaned; fan belt adjusted or replaced; generator regulated; radiator flushed; car washed and simonized; top re-dressed; minor adjustments to motor, chassis or car body made where necessary.

Our rates are reasonable and service guaranteed.

You will save yourself a lot of trouble and possibly avoid an accident if you have your car equipped with good tires. We sell "Dominion" and "Firestone." Both are leaders in the tire field and are priced reasonable. All sizes on hand. We also carry different grades of tubes.

You will find our stock of automobile accessories complete in every detail—Batteries, Polishes, Bulbs, Tire Patching and Cement, Blow-Out Patches, Fan Belts, Gasolines, Oils, Etc.

H. Workman

"SUPERTEST SERVICE STATION"

TELEPHONE 116 WINCHESTER

NATURE'S GREATEST GIFT!

"RADIANT HEALTH"

Safeguard it by using
COUNTRY CLUB TOMATO JUICE
Choice Quality, 5c & 10c tins

GRAHAM WAFERS .....25c pkg.

NIBLETS CORN .....14c a Tin

HORNE'S CUSTARD POWDER
5c Pkg. 15c Tin.

COMFORT SOAP .....6 for 23c
1 Pkg. Handy Ammonia Free.

TEABISK—Just add water ....33c pkg

GURD'S GINGER ALE, LIME RICKEY, GRAPE JUICE, PRODUCER'S ICE CREAM.

"Service and Satisfaction"

CHARLES E. CROSS

Orders Promptly Delivered

TELEPHONE 72 - - WINCHESTER

FOR SALE

Grain—Oats and Barley, good quality, for seed or feed. Apply to
Dr. J. J. McKendry,
48-50p. Winchester.

NOTICE TO CREDITORS

Notice is hereby given that all persons having claims against the estate of Mrs. Mary Jane Empey late of Mountain Township, widow, who died on April 1st, 1936, are required to forward their claims, duly proven, to the undersigned executor on or before the SEVENTH day of May, 1936.

And further notice is given that after the said last mentioned date the estate will be distributed having regard only to such claims as the said executor shall then have had notice.

Dated at Winchester, Ont., this 7th day of April, 1936.

G. C. REVELER, Winchester, Ont.
Executor M. J. Empey Estate.

FOR SALE

A quantity of good Irish Cobbler Potatoes, suitable for cooking or seed.
50nc George E. Earle

FARM HELP

Farmers needing men for farm work should apply to George Milne, Soldier Settlement of Canada, Box 871, Smiths Falls, Ont. 50-52c.

FOR SALE

30 Hives of Bees and equipment. Also 1 Driving Horse. Apply to
Douglas Freeland,
50p Winchester.

HIGHEST QUALITY WORK AT VERY MODERATE PRICES!

Permanent Waves $1.50

AND UP

Your personality is yours exclusively, and we maintain it by using the most appropriate styles and effects in Permanent Waves, Finger Waves, Marcels, Etc., specializing in hair-cutting.

Artistry that Reveals You at Your Youngest and Loveliest.

Every visit to this shop is an investment in good appearance.

TRY OUR EUGENE PERMANENT WAVE AT $5.00.

Mrs. Walter Barkley

Day or Night Appointments. Phone 142W

MORTGAGE SALE

UNDER AND BY VIRTUE of the Powers of Sale contained in a certain Mortgage, which will be produced at the time of sale, there will be offered for sale by W. L. BARTLEY, Auctioneer, at PUBLIC AUCTION on MONDAY, APRIL 20th, 1936, at the hour of two o'clock in the afternoon at the farm of DAVID LEVINE, near Winchester, Ontario, the following property, namely:

The West Half of Lot Eleven (11) in the Seventh Concession of the Township of Winchester, in the County of Dundas, containing 100 acres more or less.

ON the said farm there is said to be erected a dwelling house with suitable farm buildings.

The lands will be sold subject to a reserve bid.

TERMS OF SALE: Ten per cent. of the purchase money to be paid down at the time of sale and the balance within thirty days.

FOR FURTHER PARTICULARS AND CONDITIONS OF SALE, apply to

R. G. M. McDOUGALL, Esq.,
East Block Parliament Buildings,
Toronto, Ontario.
Solicitor to the Mortgagee.

DATED at Toronto this Thirtieth day of March, 1936. 48-50c

Chick Starters!

"LAKKO"
"O. A. C. CAFETERIA"
"MONARCH"

TRY A BAG OF EITHER OF THESE STARTERS AND YOU WILL BE CONVINCED OF THEIR HIGH QUALITIES.

H. McMASTER