The Morrisburg Leader

VOLUME 104, NO. 7. MORRISBURG, ONT., FRIDAY, FEBRUARY 18, 1966 $ 2.50 YEAR IN CANADA; $ 3.50 IN U. S. A.

Authorized as Second Class Mail
Post Office Dept., Ottawa

MORRISBURG LEGION BRANCH NAMES NEW OFFICERS

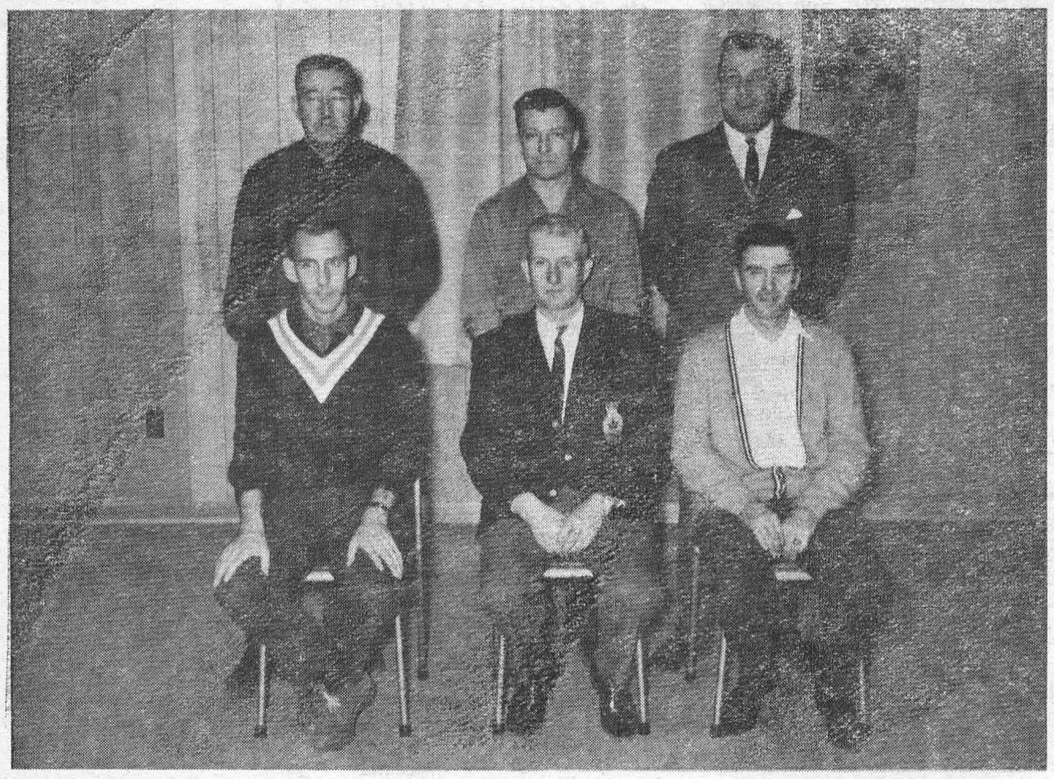

Morrisburg (Ont. No. 48) Branch, the Royal Canadian Legion, has in the past five years, grown from some 25 members to a membership of 156, to become the third largest Branch in Zone G-3, which is comprised of thirteen Legion Branches. In this short time, the Colin Street building has been purchased and paid for. Renovations have recently been completed to the large and modern second floor meeting and banquet hall. This in part, was a recent report given by the incoming president, Al Brown. Oother officers elected for the year 1966 were:

Immediate Past President, Chas. Eamon; 1st Vice President, Gordon McGregor; 2nd Vice President, Robert Cook; 3rd Vice President, John Rice; Secretary, John Goalen; Treasurer, Bill Eady; Padres (2), Rev. F. L. Howald and Rev. C. W. Earle; Service Officer, Robert Cook Sports Officer, Leo Braniff; Poppy Officer, Gordon McGregor; Membership Chairman, Fred Devaul; Executive Committee, Jim McCrank John Skelton, Glen Barkley, Kenneth Walker, Fred Devaul.

The annual Legion winter carnival will be held on Saturday, March 19th, in the Morrisburg and District Community Centre. The annual Public Speaking Contest will be held the first week in March, the date to be announced.

Photo shows, standing, left to right: Jim McCrank, executive committee; Glen Barkley, entertainment chairman; Ray Dowe, P.R.O. Seated: John Goalen, secretary; Al Brown, President; Ken Walker, executive.

Hockey News

Morrisburg Combines, after playing last Thursday, Friday and Sunday, still held first place in the St. Lawrence Senior Hockey League. Thursday, they whipped their hosts the Hawkesbury Meteors 5-1; Friday night, in Morrisburg, they upst Hull 8-1 and Sunday afternoon beat the Maxville Highlanders 4-2.

Don Grant, who is replacing Gerry Fleury in the Combines net has been doing an excellent job, never letting more than two goals past him in a league game.

Friday night's game turned out to be the suprise of the week when Combines drubbed the Hull team 8-1, as the Mustangs had trampled Morrisburg in their two most recent encounters. Hull didn't score until 19.57 of the final period, but G. Lascelle, assisted by G. Seguin and J. Chiarreli, dashed the hopes of Combine goalie Don Grant for a shut-out. Hull had several good chances to score during the game, but Don's alertness had foiled them on every occasion.

For Morrisburg, Mel Tomalty and Jim Forrest each scored three goals with John Cahill and Pat Brophy adding singles. At the end of the first, Morrisburg led 3-0 ,and at the end of the second led by 5-0.

Each team served six minor penalties, with Hull's Gilles Lascelle, drawing a 10-minute misconduct.

On Sunday afternoon, Weiner Brown figured in all of Morrisburgs four goals, scoring one and helping set up the other three. Jimmy Forrest scored twice and Ken Booth once. Booth also figured in two of the other goals. Maxville's marksmen were Clarence Adams and Lynden Wells.

Combines led at the end of the first period 2-0, and after the second were ahead 3-1. Maxville was tagged with nine penalties compared with Morrisburg's three. At least two of Maxville's penalties cost them goals, as Combines scored twice while they were snorthanded.

This Friday night, Ottawa Maroons play hosts to the Combines at the Bell's Corners arena in what may well be the deciding game in the final league standing.

Morrisburg has the scoring race all wrapped up this year, as they hold the first four spots. Jim Forrest leads with 40 goals and 19 assists for a total of 59 points. In sec ond place is Wayne "Weiner" Brown with 51 points and thrid and fourth are held by Mel Tomalty and Big Doug Casselman respectively, with only a few points separating them.

FLEURY BENEFIT GAME SUCCESSFUL

The good hockey fans from Morrisburg and district turned out in large numbers on Tuesday night to see a game between the Intermediate All-Stars and the Combines, a match arranged as a benefit for injured goalie Gerry Fleury. About 350 fans were in the crowd and contributed to a purse of approximately $330, presented to Mrs. Fleury during the game. Gerry, a favourite with fans all over the league suffered injuries to his throat when he was struck by a hard slap shot from the National Team's young Fran Huck. After the game, Fleury won high praise from Father Bauer, organizer of the Nationals.

Gerry was to return to hospital at Ottawa on Thursday, to find out if surgery was necessary for him. From his bed in Winchester Hospital, he sent a message which was read by his wife at Tuesday's game:

"On behalf of my family and myself, I would like to take this opportunity to thank everyone. I would like to thank my friends, who, with their cards, visits and encouragements have made my stay in hospital almost a pleasant one.

"I would also like to express my sincere thanks to my team-mates for their staunch support, to Bill Dillabough and Ralph Hurley, to the Community Centre Board for their donation of the arena, to the committee who put so much time and effort for this game, also to all the players on the All-Star team.

"A very special thanks to the Morrisburg fans, whom every player and hockey team needs to become a success. Thank you"

The game itself was secondary to the desire of the fans to lend a hand to one of their favourite players.

The bulk of the All-Star team was of playrs from the Williamsburg Jets, as well as a few from Cardinal. They were bolstered by the addition of Ivan Miller and Gerry Devaney in goal, from the Maxville Highlanders, and by the Duncan Twins, Ed and Erwin, who were stars with the Inkerman Rockets in the '40s. The Duncans each contributed a goal and a assist for the All-Stars cause and Bob Schell of the Jets, added the other.

Gord McMillan led the way for the Combines with three goals, followed by Big Doug Casselman with two. Singles went to Rowdy Gillard, Little Doug Casselman, Jim Forrest Bert Morrow, John Cahill and Al Cameron.

Combines led 2-0 after the first period of play, and by the end of the second had boosted their lead to 8-1. Final score was 11-3.

Feb. Meeting Of Institute

Historical Research and Current Events was the topic of the February Meeting of the Morrisburg Women's Institute held in the kindergarten of the Public School, under th econvenorship of Mrs. Lorne Kinkai dand Mrs. Hugh Gillmor. Mrs. Gillmor presented an interesting talk on the Morrisburg Tweedsmuir History. The third volume is being compiled and anyone wishing to have items of local family history included in the book may contact Mrs. Gillmor or Mrs. S. G. Finnie.

Mrs. W. S .L. Merrill gave a reading, "Gradmother's Beau" and Mrs. Ben Carr presented a reading with a valentime theme of younger days "Jim". Fay and Lynn Barkley sang two duets with Mrs. F. L. Howald accompanist. Cheryl Felker sang solos with Mrs. Hugh Shennette at te piano. Mrs. Shennette also presented a variety of piano selections.

"Old Age Begins the Day You Cease to Learn" was the subject chosen by Mrs. Gilbert Clark, who presented a paper on the subject for discussion.

The young artists of the evening, Fay and Lynn Barkley and Cheryl Felker, were winners of the contest conducted by Mrs. Gillmor. It asked "Who are your relations?" dealing with relatives of another generation. Mrs .Cephus Smyth was at the piano for "A Musical Romance"

"A Husband's Evening at Home After a Busy Day at the Office", was the theme of an interesting and amusing skit presented by Mrs. Gillmor and Mrs. Kinkaid, convenors of the evening.

Vice president, Mrs. Kenneth Beckstead, conducted the meeting, assisted by Mrs. Albert Utman, secretary-treasurer. Mrs. Utman reported a successful bridge and euchre party had been held at the Legion Hall during the month.

Mrs. Clifford Sypes, past president, thanked those who had contributed toward an exceptionally enjoyable meeting. Various minor items of business were discussed.

During the serving of refreshments by the committee the fine attendance of members and guests enjoyed viewing a table of antique articles, all over 50 years of age, which were on display.

Red Cross Society Executive Re-Elected

At the annual meeting of the Morrisburg Red Cross Society, members of the executive for 1965 were re-elected. Gordon W. Thim is the president; Miss Dorothy Flower, secretary; J. Harvey Johnston, treasurer; S. G. Walroth, campaign manager; and John Fleming, of Ingleside, chairman of blood donors' clinic.

Miss Jane Dillen, convenor of the sewing committee, reported, that ten complete layettes hat been forwarde dto Red Cross headquarters as well as 31 other articles of clothing and 9 quilts.

Mrs. Lee Duval reported shipment of 62 long-sleeve sweaters for children, 198 pair of socks and 9 bed shawls.

The disaster committee reported supplying bedding, pillows and a rug following the fire at the United Church manse.

Twenty-four persons had made use of the facilities of the loan cup board during 1965. Thirty-one articles had been borrowed including hospital bed, wheel chairs, walker, and crutches. New equipment purchased during the past year included a hospital bed, chrome wheel chair, walker and adjustable chromt crutches.

Mrs. S. G. Finnie, retiring chairman of the blood donors' clinic reported that only one clinic had been held during the past year,—on May 10th at Morrisburg. She expressed regret that there had been only 45 donors at that time. This, she felt, could be partially explained by infrequent clinics and the restricted area alloted to Morrisburg.

One minute's silence was observed in memory of Mrs. John Neville an honorary president, who died recently at Ottawa. A letter of sympathy was sent to her niece.

A planned project for 1966 was to have a Red Cross flag flying at every business enterprise in Morrisburg and the surrounding district. A homemaker's service for Morrisburg and area was also planned.

It was announced that a convention of Junior Red Cross members from all parts of the world will be held in Morrisburg in 1967.

S. G. Walroth reported that the Red Cross campaign held at Morrisburg had been most successful.

REBEKAH LODGE ENTERTAINS ONT. PRESIDENT

The officers and members of Eastern Star Rebekah Lodge No. 48, Cornwall and St. Lawrence Rebekah Lodge No. 373, Morrisburg, met at the Fraternal Hall, Morrisburg, on Monday ,February 7th, to welcome Mrs. Audrey Whitehead, president of the Rebekah Assembly of Ontario. The meeting opened with the officers of the Cornwall Lodge in the chairs for the opening. They then vacated their chairs to the officers of St. Lawrence Lodge, who carried on the business of the meeting.

There were visitors present from Prescott and Cornwall. Mrs. Whitehead, the visiting president, was escorted and presented by Sister Mildred Poaps, PDD-PAM; Brother Harold VanDusen, Grand Messenger of The Grand Lodge of Ontario, was escorted and presented by Sister Margaret Bowman, PDDP of Eastern Star R.L. No. 48, Cornwall; Sister Irene Conley DDP of Brockville District No. 1, was escorted and presented by Sister Ruth Sturgess PNG; and Brother Richard Bowman DDGP, was escorted and presented by Sister Margaret Bowman, PDDP.

The Noble Grand of St. Lawrence Lodge, Mrs. Della Mullin, welcomed the guests and Sister Lillian Casselman, PNG, presented the president with a corsage.

Sister Whitehead thanked the Lodges and gave a very inspiring address on the work being accomplished by Rebekahs for the World Eye Bank and Visual Research, Educational Foundation, and her project is the chapel and auditorium to be built at the IOOF-Rebekah Home in Barrie. These are joint projects of the IOOF-Rebekahs. The President also spoke about our paper The Tabloid and the Theto Girls Club sponsored by the Rebekahs and new in Ontario. The Noble Grand thanked Sister Whitehead and then called on Sister Irene Conley, DDP, Brother Harold Van Dusen who brought greetings from the Grand Lodge, and Brother Dick Bowman for speeches. Sister Audrey Whitehead then presented a 50-year veteran jewel to Sister Mildred Poaps PDDP-PAM, a former member of Willow Rebekah and now a member of St. Lawrence No. 373. She also presented 20-year jewels to Sister Miller, Sister Williams and Sister Florence Pridden PNG of Easter Star Rebekah Lodge No. 48, Cornwall.

The meeting closed in the regular manner and luncheon was served in the banquet hall by Sister Ellen Burling and her social committee.

Heart Fund Drive Now in Progress

The month-long Heart Fund Campaign will reach its high point on February 20th, 1966, when fifty Heart Sunday Volunteers commence an all-day canvass of residences in the Villages of Williamsburg and Morrisburg. It is anticipated that all residential visits will be completed and that kits will be turned in not later than February 21st.

The residential canvass will augment the total already collected in the February campaign, which is being conducted to support and expand heart research, education - both professional and public being carried on by the Ontario Heart Foundation. It is part of the Canadian Heart Foundation, the only national voluntary health agency devoted exclusively to combating diseases of the heart and blood vessels. During the last year for which vital statistics are available, these diseases were responsibl for 50% of 73,695 deaths in Canada.

Each Heart Sunday Volunteer will call at homes, distributing helpful information about heart diseases and receiving contributions for the Heart Fund.

Emphasizing the uniqueness of the Heart Cause, Gordon W. Thom pointed out that Heart Fund contributions go to fight a vast complex of diseases, among them being heart attack, stroke, hardening of the arteries, high blood pressure, rheumatic fever, and inborn heart defects.

The canvass will be carried out by the Senior High School students of the Morrisburg High School who have accepted this challenge to crusade on behalf of this most vital cause. Considering the seriousness of the problem and the fact that heart disease poses a threat to every family, your donation is a small investment, and surely a wise one!

NEW FEATURES IN THE LEADER

Readers will have noticed several new features in The Leader recently. These include "Sugar and Spice" by Bill Smiley; "Dear Doris" by Doris Clark; "Susanna's Family Fare", and "This Weew and Next" by Ray Argyle. Look for these and other features in every issue of your favourite paper.

Final Tribute to Accident Victim

Final tribute was paid to Philip Gordon Casselman of Williamsburg, at the funeral service conducted on Friday afternoon last at Fairbairn Funeral Home, Morrisburg, with Rev. W. J. Goos of St. Peter's Lutheran Church, Williamsburg, officiating.

Philip Casselman, 33 was killed Wednesday afternoon, February 9, when he was pinned beneath the truck which he was driving, after it overturned on County Road No. 5 about three miles east of his home at Boucks' Hill.

He was a son of Clifford Casselman and his wife, the former Agnes Whitteker. He was employed by Ramon Casselman of Williamsburg as a well-driller. He was active in hockey and softball, and in the latter sport, he was well known as a remarkable home-run hitter. He had been associated with local hockey teams and at the Combines -Volants senior hockey game here Friday night, one minute's silence was observed in his memory. He was also a member of the Williamsburg Volunteer Fire Department.

Besides his parents, he is survived by his wife, the former Joan Hess of Morrisburg; a brother, Russell, and a sister, Mrs. John Whitteker (Audrey) all of Williamsburg area.

Burial was in the new Union Cemetery, Williamsburg. Pall bearers were: Rae Casselman, Fernley Johnston, Gordon McMillan, Ramon Casselman, Robert Welsh and Robert McIntosh.

WINTER CARNIVAL AT WILLIAMSBURG

The Winter Carnival scheduled to be held at the Williamsburg Recreation Centre last Saturday, was postponed, owing to the bad weather until this Saturday, February 19th. Lots of fun, lots of prizes are there for the taking. Be sure to attend the Williamsburg Winter Carnival this Saturday, February 19th.

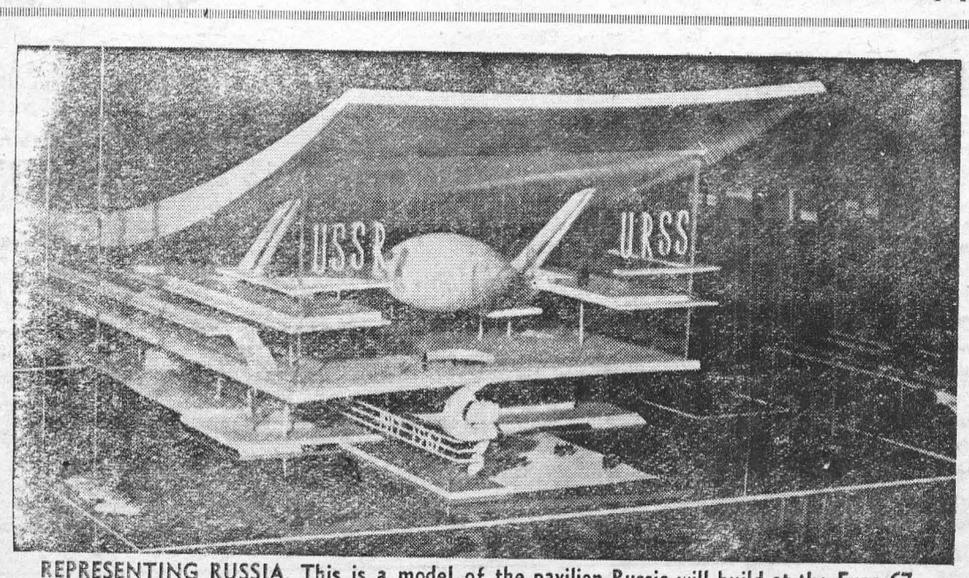

REPRESENTING RUSSIA. This is a model of the pavilion Russia will build at the Expo 67 World Fair in Montreal, in the same year as Canada's Centennial. It will be one of the most expensive pavilions at the exhibition.

Why wait for spring?

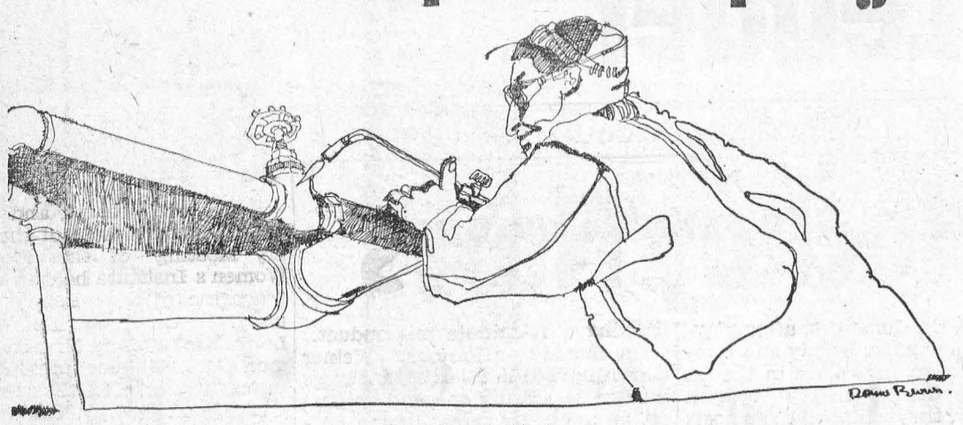

do it now!

In winter, men are available. Materials are available. And special off-season discounts are often available. So, doesn't it make a lot of sense to have those repairs and renovations done now. Not simply construction and building jobs—but things like having the lawnmower fixed and the screens mended; having the drapes cleaned and the rugs shampooed; having the furniture re-upholstered and the electrical appliances repaired. All jobs which can call for a long wait come Springtime—but which can be handled quickly, efficiently and easily during the winter season. What's more, government-sponsored, low-cost Home Improvement Loans are available through your bank, to assist you in carrying out all kinds of renovation jobs you've been meaning to do—up to $4,000 with up to ten years to repay!

No doubt about it—winter is the best time to spruce up your home or place of business. Do it now!

Everybody benefits when winter work is increased

For advice and assistance call your National Employment Office.

DIN-266D

FREE SERVICE

TEXACO FUEL CHIEF

Now round-the-clock free service to EARL BAKER customers! Plus an annual cleaning and adjustment of your home oil heating equipment—also completely free. You pay only for defective parts. Call us today for Texaco Fuel Chief — the economical, clean-burning heating oil.

TEXACO FUEL CHIEF

EARL BAKER

PHONE 543-2962

Morrisburg Ontario

Exclusive Texaco Distributor of Heating Oils, Farm Gasolines and Lubricants in the Morrisburg Area.

The Canadian U.S. boundary, 3,989, miles in length, was mainly fixed from the Atlantic to the Lake of the Wods by the Treaty of Paris, 1783.

through

RED CROSS

Your help does so much for so many

SUSANNA'S FAMILY FARE

tips n' topics



Takes Two To Tangle

DEAR SUSANNA: To terminate the tangle of wire clothes hangers in my cupboard I cut cardboard wax paper rollers in round section and slip a piece over the top of each hanger so that it sits neatly on the small vertical section between the hook and the arms.

Painting, or covering the cardboard with material first, disguises it nicely.

My method keeps the cupboard tidy and eliminates the frustration of fighting with three or four hangers when you only want one.

Mrs. H. Engel

DEAR SUSANNA: When the elbows of sweaters had worn thin, my advice is to prolong the life of a good sweater by switching the sleeves before they become worn.

If your sweater happens to have set-in sleeves, and the knitting is the same on both sides, unpick the stitches and sew the right sleeve into the left armhole and vice versa. Now the vulnerable, slightly worn part is in the elbow crook.

Another suggestion I have given to several friends deals with the problem of seams showing through when pressing heavy garments:

Roll a small towel around your rolling pin and place lengthwise under the seam. Press as usual and note the excellent result.

Joan Wood

DEAR SUSANNA: Make measuring easy when knitting.

Mark the inches off along your needles with touches of red nail polish.

Now I need you.

My plastic radio casing is rose beige. Can this be painted grey?

Mattie

Amazingly enough, Mattie, there is a 69 cent spray bomb on the market that my hardware man says is made especially for covering such items as plastic radios. I've sent you the trade name in the mail. So if it's grey you really pine for, then it's goodbye beige!

SUSANNA

DEAR SUSANNA: For ladies who cannot sleep with their hair in rollers, try a T.V. neck rest pillow.

Works great for me.

The one I have in mind is foam rubber covered with corduroy velvet and costs slightly less than $1.00.

Mrs. A. Myers

DEAR SUSANNA: My small daughter, being the only child, delights in "helping" me with the housework, especially watering and turning the plants towards the sun.

In order to make sure that she doesn't continue "attending" to the flowers and plants when I'm not there, I made her some greenery of her own to look after.

I did this by filling a couple of plastic egg cups with wet soil into which we put some leaves from the large plants. Keeping them in the refrigerator while she sleeps means that they stay fresh-looking that much longer.

Another tip. Dripping candle wax over most of the surface of the earth saves the loose dirt from spilling out when the little pots get accidentally tipped over.

One more item. I fill those plastic bleach bottles with hot water to use as hot water bottles as you suggested, but my special place for them is in the bottom of the baby's carriage or sleigh to keep her feet cozy on frosty days.

Just be sure the lid's on tight

K. T.

DEAR SUSANNA: When the ostrich feather on your hat looks as though it has flattened out limply to the point of no return, hold it over a merrily steaming tea kettle and watch it curl back into the swing ot things again.

Maude

Toronto Telegram News Service

DOMINION WINS PREMIER AWARD FOR FAMOUS JINGLE



MAINLY BECAUSE OF THE MEAT



To millions of Canadian homemakers "Mainly because of the Meat" is a popular phrase and a promise of 100% satisfaction which Dominion is dedicated to keep every day of the week. That's why more Canadians shop at Dominion than at any other store . . . mainly because of the meat . . . meat with natural tenderness, natural flavour, natural goodness that your family will appreciate. Switch to Dominion today.

...AND The Man Behind The Meat Counter Gets My Vote EVERY WEEK!



GUARANTEED QUALITY MEATS

Choice Grade "A" Fresh-Killed — 5 to 10 Lbs.

TURKEYS LB **45¢**

Maple Leaf Tendersweet Boneless, Defatted

SMOKED PORK SHOULDERS . lb. 79c

Shopsy's Tasty

PIZZA PIES 1 9-Oz. Pepperoni, 1 9-Oz. Cheese — BOTH FOR $1.29

Special! Choice

COHOE SALMON By The Piece LB 98¢

Preswood's Skinless

WEINERS . . . 1-LB. PKG. 49¢

—A Good Variety of FRESH FISH on Display at your Friendly Dominion Store—

GARDEN-FRESH PRODUCE

CHIQUITA BRAND, GOLDEN-YELLOW

JUMBO BANANAS 2 lbs. 25c

FAMOUS "SNO-BOY" BRAND, Sweet and Juicy

Red Emperor Grapes lb. 17c

Canadian Grown No. 1 Mild & Tasty YELLOW **ONIONS** 5-LB. BAG 39¢

Canadian Grown No. 1 Long Tender CORELESS **CARROTS** 5-LB. BAG 49¢

California Sunkist **NAVEL ORANGES** Size 163's 3 DOZ. $1

Ontario-Grown (Morrisburg, Ont.) No. 1 **MacINTOSH APPLES** 5-Lb. Bag 45¢

Robin Hood 10 Asstd Flavors 19-Oz. Pkgs. **CAKE MIXES** . 3/$1

David's Salted 1-Lb. Box **SODA BISCUITS** 3/$1

Country Club 1-Lb. Tin **COFFEE** . . $1.03

Dominion Fresh 100% Pure 32-Oz. Jar **ORANGE JUICE** . 39c

York Beef, Chicken, Turkey 8-Oz. Pkg. **MEAT PIES** . 4/$1

Clover Leaf 7-Oz. Tin **Solid White Tuna** 2/85c

Good Luck 1-Lb. Pkg. **White Margarine** 2/69c

Stuart House Soup Mix Env. **Chicken Noodle** . 10c

Richmello Sugar - Cinnamon - 12 in pkg. **Plain Donuts** . 2/49c

Country Girl 20-Oz. Pkg. **CHERRY PIES** . 39c

Richmello 24-Oz. Loaf **CRUSTY BREAD** . 22c

Hostess 13-Oz. Pkg. **POTATO CHIPS** . 59c

HILLTOP BISCUITS 8-OZ. PKGS.

Chocolate Delights 3 FOR 99c

Values Effective in Morrisburg Till SAT., FEBRUARY 19th, 1966 — 6 P.M.

FREE PARKING!

DOMINION STORES LIMITED

DOMINION

STORE HOURS: Mon. 9—6; Tues. 9—6; Wed. 9—12; Thurs. 9—6 Fri. 8.30—9; Sat. 8.30—6.

FOR QUALITY PRINTING
CALL KI 3-2987

PROFESSIONAL CARDS

SMITH'S PHOTO STUDIO

- PORTRAITS
- GROUPS
- WEDDINGS
- COMMERCIAL

We specialize in . . . . Children's Photographs

62 Kyle Dr. Ph. KI. 3-2873

MORRISBURG

The Practice of Optometry conducted by **ART. WAHLROTH O.D** in the Shopping Centre at MORRISBURG, ONT. has been transferred to **NORMAN TENNENBAUM B.A.S.C** Doctor of Optometry who will continue the practice at the Same Location.

23p.

G. WILLIAM GORRELL, Q.C

PHONE KE 3-2922 RES. KI. 3-3194

BARRISTER, SOLICITOR

CARLETON F. McINNIS, B.A

BARRISTER & SOLICITOR

Morrisburg Ontario

Phone KI. 3-3061

FRANCHISED DEALERS — FOR — **GENERAL ELECTRIC** — AND — **ELECTROHOME**

RADIO, TV, AND APPLIANCES

3 Years Experience in COLOUR TV

STEWART ELECTRIC

KE 7-2101

OSNABRUCK CENTRE

(1 Mile N. Ingleside Water Tower)

L. D. WELLS & SONS

Formerly C. C. Stubbs & Co.)

MONUMENTS

CEMETERY LETTERING

INGLESIDE ONTARIO

BOX 40

PHONE KE. 4-2255

THE MOST MODERN SHOP IN EASTERN ONTARIO

RED CROSS IS ALWAYS THERE with your HELP

Cass Reports .



F .M. Cass, Q.C., M.P.P.

The first Session of the 27th Legislature of Ontario, opened January 25th by Lieutenant Governor Earl Rowe in thraditional and formal style is now busy grappling with the new as well as the ever-present, problems of provincial government. It is interesting to note that presently there is sitting on Parliament Hill in Ottawa, the 27th Parliament of Canada since Confederation, while at the same time in Queen's Park in Toronto these is in Session the 27th Legislature of Ontario since Confederation.

The greatest ever-present problem of any government is, of course money. And with the ever increasing demand on the provincial Treasury from the huge education and welfare budgets added to the normal increases of all Departments, the provision of new or grea ter sources of revenue becomes most urgent. The Budget brought down last week by Provincial Treas urer Allen (his 8th) reviewed Ontario's economic state and reported that we ewere even more prosperous than most of us could conceive. Our gross product reached a new high and unemployment fell to a new low. On the past fiscal year's operation of government the Treas urer was able to report a surplus on ordinary account. But to provide the funds required for education, for welfare payments and pensions, for medical and hospital insurance plans, for roads and highways, and for all the other services required by our people, our ordinary revenue sources and capital borrowing powers are simply not enough. And so the 1966 Ontario Budget is a tough taxing one afftecting, as we all now know, every facet of business and life in our Province. And indeed it is time that our people generally are made aware that the new roads new schools and universities, higher pensions, hospital and health insurance costs money which is only available to any government from the taxes paid by its people. For a long time now in every sphere of government we have been demanding increased government services and payments with little thought as to the source of these government funds. This Ontario Budget is a real step forward in pressing home to each of us awareness of this basic fact of life. And the review by Provincial Treasurer Allen of our buoyant economic condition in Ontario confirms the view that, as a people, we are quite capable of paying for these things which we are asking our governments for.

A Bill has been introduced in the Hous to change the name of the Department and Minister of Agriculture to the Department and Minister of Food and Agriculture. This would seem to indicate that the Government is serious in its at tempt to secure proper production and marketing of food products with fair return to producer and protection of consumer which it could not properly accomplish with the Department restricted solely to Agriculture.

As in the Federal Parliament, the Ontario Legislature has been debat ing medical care legislation. Our Government in Toronto has presen ted to the House and people of Ontario a Bill embodying somewhat differtn principles and procedures than that introduced and debated at the last Session. In view of the unwillingness or inability of the Federal Government to make out any clear plan to which Federal funds will be contributed, the whole area is still clouded with uncertainty and a multitude of views. However, one thing seems certain, namely that we will have a fair and workable plan of health insurance and that in the very near future.

I shall hope, with the co-operation and good will of your Editor, to bring you regular reports throughout this Session of the Legislature which it woul dappear, will be a very long one.

THE STRIP-TEASE BACON PACKAGE IS STILL WITH US

"Ring out the old, ring in the new". This is what the Canadian Association of Consumers hoped to do on January 1st — to ring out the bacon packages whose strip of cardboard conceals the strip of bacon, and to ring in the new packeges which would allow buyers to see a strip of the bacon at the ime of purchase. But they were disappointed.

The meat packing industry was not ready, by January 1st, 1966, to meet the request of the Food and Drug Directorate (made on February 4th, 1965) for bacon packages which would allow th consumer to seen the actual proportion of lean to fat in the bacon. When making this request, the Director stated that packages which did not do this would be in violation of Section 5 (1) of the Food and Drugs Act which forbids the sale of "any food in a manner that is false, misleading or deceptive, or is likely to create an erroneous impression regarding its character, value, quantity, composition, merit or safety".

The meat packing industry requested an extension until May 1st, 1966 to make their packages comply with the Act. While understanding that some packers may want to use up their supply of packages which may be considered deceptive, CAC regrets this delay in bringing better packages into the stores. **We have been asking meat packers for better packages for bacon fo r a number of years.** Our National Board of Directors nas requesved the Minister of National Health and Welfare not to grant any further extension beyond May 1st for bacon packages which violate the Food and Drugs Act. — The Canadian Consumer.



A CHANGE OF MIND. Way out at the back forty of a farm, beyond the root fence, tracks in the snow show how a venturesome rabbit came hopping up to a photographer, stopped suddenly, then turned timid and scampered off to a part of the field where it is less populated.

MacLEOD, COMRIE & CO.
CHARTERED ACCOUNTANTS
Licensed Trustees in Bankruptcy
Telephone Morrisburg KI. 3-2935
Resident Partner BARRY H. BLAKELY, C.A.

W. E. FITZSIMMONS
AMBULANCE AND FUNERAL SERVICE
IROQUOIS
ESTABLISHED 1924
SERVICE IS OUR MOTTO
OL. 2-4452 or OL. 2-4577



THE AIR WAR. A U.S. A4 Skyhawk jet returns to a carrier after an air strike on North Vietnam. At right, background, a destroyer follows the carrier as guard in case of mishap. After the 37-day bombing lull, Navy Skyhawks joined with USAF Thunderchiefs in bombing attacks on strategic North Vietnam targets.

DEAR DORIS
advice from Doris Clark



A So-Called Friend

DEAR DORIS — I know I am too young to be in love (17) but I am very crazy over a certain boy.

I have a friend 16 who can get mostly any boy she wants. The first time she ever saw me with this boy she said, "Wow, he's cute! You want to keep a-hold of him!"

My so-called friend is not the least bit shy, and soon got around my guy. I think she has stolen him away from me and I am so shy I don't know how to get him back. My friend is cuter than me.

Please help me.

Me or Her?

DEAR ME — So-called friend is right. A true pal would no more steal your boy friend than she would steal your watch.

What's more, any boy worth having soon gets over thinking of cuteness as the last word. Friendliness, consideration for others, a certain ladylike quality — these are the ways that win out in the end. Nuff said?

DEAR DORIS — I have been asked to be a bridesmaid for my brother's bride. I feel I am being used, since she is asking me in terms of politeness. We don't have a thing in common and we never speak unless it's absolutely necessary.

My brother is having one best man. Would it be very rude if I declined the "invitation?" I know it's an hono. But we don't appreciate each other's compa ny.

Undecided

DEAR UNDECIDED — Extremely rude. And shortsighted.

Do yourself a favor and start right now to establish good relations with this new member of your family. It was gracious of her to so honor you. Look for her good points and be helpful and gracious in return.

Remember, "To know all is to forgive all."

DEAR DORIS — Is it true that a Roman Catholic husband and a Protestant wife cannot be buried in the same cemetery?

Wondering

DEAR WONDERING — Not any more. I know of cases in which the R.C. husband has been buried in a Protestant cemetery, with his specia! plot blessed by the Catholic priest.

In another, a Protestant wife has been buried beside her R.C. mate in a Catholic cemetery.

Discuss your particular problem with the clergyman who guides you in life, and avoio later misunderstandings and dismay on the part of relatives involved, by making a definite plan right now.

DEAR DORIS — My parents have always told me to be an individualist. Well now it has backfired.

I've been working for 10 months and have decided that I don't want to be just another one of the millions of girls who work in an office. I want to do something different, be an individual. I have always been interested in the medical profession but I don't want to be a nurse, lab technician or dietitian. Something that is different but connected with medicine.

I am 18, have two subjects in grade 11 and do not wish to go back to school. I have a diploma for comptometer. I am interest ed in children, reading all medi cal books, sports.

Please tell me what different fields there are that I coul i get into with this education.

Individual

DEAR INDIVIDUAL — Those "millions of girls who work in an office" aren't to be laughed off. Many do demanding skills and work up to senior positions.

Some who are stuck with routine shorthand and typing did what you did: left school too early.

If you want special status in almost anything, you need to at least complete high school. If you like medicine, but don't want any of the medical callings, you need counselling.

Right now the only way you have succeeded in being different is in not knowing what you want at 18, and not wanting to pay the price of bending over study books.

Toronto Telegram News Service

NEW SPY SERIES

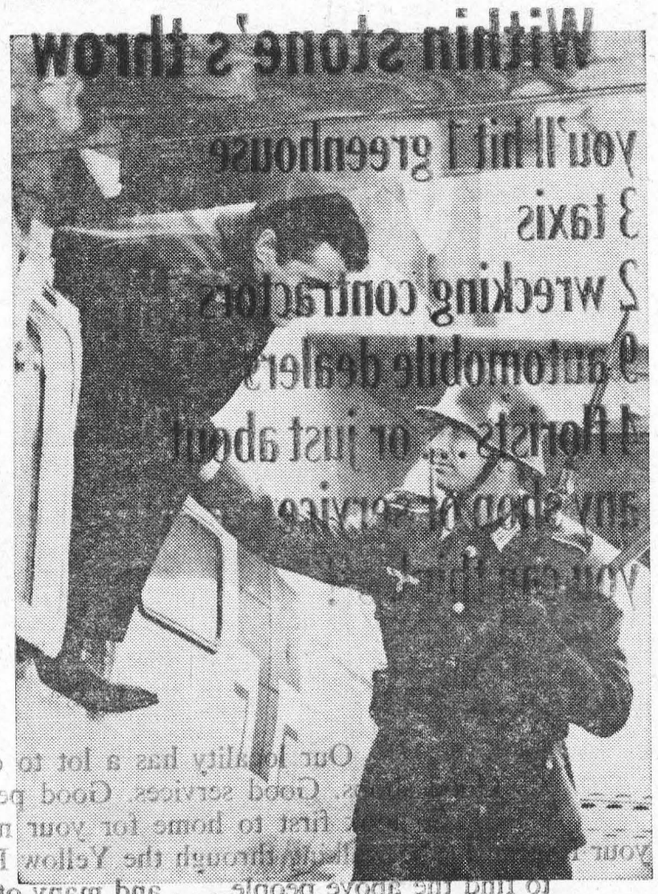

Robert Goulet, left, stars as an American secret agent, David March, in Blue Light, a Second World War spy drama seen Wednesdays on the CBC-TV network. This is the first dramatic role in a television series for the popular singer who rocketed to stardom in the Broadway musical comedy Cam elot.

BELL LINES



by Larry Holiby, your telephone manager

LONG DISTANCE RATES BEING REDUCED AGAIN!

Whoever said that the cost of everything keeps going up and up was definitely not aware of what's been happening with Long Distance rates over the years! Less than two years ago (in June, 1964, to be exact) Long Distance rates for "daytime" station-to-station calls were reduced, and now, effective March 6, rates for "Night and Sunday" sation-to-station calls come down as well. From March 6th on, Long Distance users in Morrisburg will find that calls over 250 miles to communities in Ontario and Quebec will cost from five to forty cents less, while calls over 600 miles to other provinces will drop from five to fifty-five cents.

Night and Sunday "station" rates are in effect from 6.00 p.m. on weekday and Saturday evenings, and, of course, all day on Sundays. Since they are already lower than "daytime" rates (and very much lower than "Person-to-Person" rates) it's doubly pleasing that they will be still lower starting Sunday, March 6th.

Incidentally, I'm saving some more good news about Long Distance for a later column, so be prepared to be pleasantly surprised once again!

CAREFUL MANAGEMENT—

What's the opposite of a "vicious" circle? — a happy circle? ? Well, whatever you call it, it's opposite of a vicious circle that has lead to so many Long Distance rate reductions over the years. In constantly striving to improve service and reduce costs, telephone engineers have come up with a remarkable number of discoveries that long ago brought the costs of Long Distance calls way down to within everyone's budget. The result was that more and more people began making Long Distance calls. The more people who make Long Distance calls, the lower the cost-per-call of providing the service, and the lower the rates can be! And, of course, the lower the rates, the more the people who take full advantage of the service.

But all these things just didn't sort of happen; to toook good management by our Long Distance people to tie everything together and push that happy circle to start with — — and it still takes good management to make sure that the circle keeps turning in the direction of better and better srvice for lower and lower rates.

IT HAD TO HAPPEN—

Just to prove how unsettling a wrong number can sometimes be, here's an answer one careless caller received, "You've got the wrong idiot, you number".

ADVERTISING IN THE MORRISBURG LEADER DOESN'T COST — IT PAYS

Local and General

BORN—At Winchester Memorial Hospital, on Saturday, February 5, to Mr. and Mrs. Harrison Farrell, of Morrisburg, a son (stillborn).

CARNEGIE—William M. Carnegie, 1506 Queen St., Cornwall, died in Cornwall General Hospital on February 12th, 1966. Husband of Ida Gogo, father of John, of Cornwall and Mrs. Raymond Cadieux, (Bonnie) of Hawkesbury, aged 59 years. Remains rested at Miller's Funeral Home till Tuesday, February 15th when Requiem Mass was celebrated at 10 a.m. in St. Francis de Sales Church. Remains were placed in the vault at St. Lawrence Union Cemetery for spring interment.

Mr. and Mrs. Bart Burgman and Kim, of Montreal, spent the week end with Mr. and Mrs. Trevor Allison.

Mr. Bill Rees of Toronto spent the week end at the home of Mr. and Mrs. Don H. Robertson.

Miss Mary Allison of McGill University, Montreal spent the week end with er parents in town.

Lorne Kinkaid skipped the two-game high winning rink from Morrisburg attending the annual all-day invitation bonspiel held recently at Maxville. Other members of his rink were: Charles Crober, vice skip, Gordon S. Walroth, second; Ed. Casselman, lead. Rinks attended the bonspiel from Cornwall, Winchester, Morrisburg, Maxville, Vankleek Hill, Hawkesbury and Brownsburg.

Restoration of a 1910 one-cylinder chain-drive Reo: that's the personal centennial project of Arnold Geith, an Oak River, Manitoba, pharmacist. He plans to have it ready for July 1, 1967. Only two other models are known to exist. His problem: what license plates to use. Plates were first issued in Manitoba in 1911; before that, cars carried aluminum seals, but he is not sure whether or not they were dated.

DEPARTMENT OF LANDS AND FORESTS —

Weekly Report

ONCE INSIDE A LOG
By D. C. Long,
Forestry Technician

There are many interesting facets to the process of converting raw materials in the form of logs into a finished product such as lumber. One rather amazing thing is the variety of articles found in the interior of the log itself while it is being sawn. The head saw, either a band or circular model, is made for cutting wood, and when such articles as sap spiles, fencing and nails are encountered, broken, bent or badly dulled teeth are the result, not to mention the shock to the sawmill operators caused by oud grinding sounds, and flying sparks and teeth.

When a tree grows, it does so in two ways. It grows in height and diameter. The height growth takes place at the end of the branches, and the radial growth is accomplished by means of specialized cells located under the inner bark. Each year these cells produce a new layer of wood on the trunk and the branches of the tree. Known as annual rings, these layers gradually cover any articles such as nails or fencing which are pounded into, or pressed against, the tree. In several years the object is completely contained in the trunk and hidden from sight.

One rather interesting incident we encountered while speaking with one sawmill operator, Mr. F. H. Dougall, of Merrickville, Ontario, was the unexpected find of a horseshoe in a large ash. Such oddities as rings, scythe blades and even stones have been found in various locations in Ontario. Each one, no doubt, caused varying degrees of damage to sawmill equipment and sawmiller's nerves.

LIMERICK LANDSCAPE

by A. J. Campbell, R.P.F.,
Zone Forester.

To the residents of the United Counties of Leeds and Grenville, we emphasize that their county forest is not a monument, but a living memorial in conservation, honouring those county officials who believed strongly enough to establish a forest in 1940, and those who have supported it with new additions to the present.

Very broadly speaking, conservation has been defined as wise use. Every day we meet people who are not informed about the forest, in fact, many do not know it exists. Too often it is thought that because trees have been planted there is no hunting or other recreation permitted. The reverse is true, however, and this is one place within your counties where you may hunt, hike, or just wander about without fear of being prosecuted for trespassing. Although county forests are not being developed as parks, they are being used for outings and picnics. The Depatrment of Lands and Forests, as manager of your forest, asks only that care be taken with fire and that hunting laws be obeyed.

Whats new in the forest? The counties purchased 1,031 acres last year and approved purchase of 190 additional. With the aid of an A. R.D.A. Agreement land purchasing has tripled. The job of rehabilitation of abandoned marginal agricultural lands will be completed much more quickly as a result. The largest tree planting program ever for this forest will take place next spring when 469,000 trees will be planted.

At present silvicultural cleanings of natural woodlots are being carried out under an approved management plan.

Plan to visit and get to know your forest. Take pride in it and use it wisely. There are two main tracts, one a mile north of Roebuck and the other two miles south east of Merrickville, and several scattered blocks, mainy in Grenville County.

CORNWALL GIRL CHOSEN AS MISS SEAWAY VALLEY

Judges from Winchester selected Miss Beverley Free, 18, a talented young baton teacher from Cornwall as "Miss Seaway Valley" to represent the Seaway Travel Council in the Miss Eastern Ontario pageant February 26th at Perth.

The contest was open to all girls from the Counties of Grenville, Dundas, Glengarry and Stormont.

Miss Seaway Valley will represent the Travel Council at other functions aside from the Perth contest, and will be featured in the 1966 Tourist Folders.

Runners-up were Misses Ann Devries and Turla MacDonald.

WILLIAMSBURG

Mr. Ross McMillan of Bowmanville spent the week end with his parents, Mr. and Mrs. Frank McMillan.

NUCLEAR PROJECT CONTRACTS REACH $50 MILLION

Pickering nuclear power station is helping to power Canadian business and industry long before it produces its first kilowatt of electricity.

The $266 million Ontario Hydro project has pumped more than $50 million into the economy since the plant was announced 18 months ago. Hundreds of workers in dozens o ffirms benefit from the use of Canadian know-how.

Eight more contracts announced last week, worth $11.5 million, including taxes, are contained in the $50 million. Many contracts include options for more work if the station is expanded beyond the twin 540,000-kilowatt units now committed. Canadian content of the contracts is more than 90%.

Largest of these awards went to Babcock-Wilcox and Goldie-McCullough, Galt, for steam generators and related equipment valued at about $4.5 million. In this equipment, heavy water, heated in the nuclear reactor gives up its heat to ordinary water to make the steam which drives the turbines.

Byron-Jackson of Canada, Toronto, was awarded a $2.5 million contract to provide pumps and motors to carry the heavy water to the steam generators.

After driving the turbines, the steam is condensed for re-use, and Montreal Locomotive Works, Montreal, is to provide the condensers in a contract worth nearly $1.5 million. Canadian Ingersoll-Rand Corn pany will supply condensate pumps and related equipment for about $400,000.

Chicago Heater Co., Hempstead, N.Y. won the contract for de-aerators which remove oxygen from the steam to prevent corrosion of turbine blades. The $275,000 contract stipulates that at least 80% of the manufacturing be done in Canada.

Heavy concrete shielding surrounding the nuclear reactor — a metal tank — prevents the escape of radiation. Houston Aggregate Company, Cite de Jacques-Cartier, Quebec, will supply the needed heavy aggregate for about $140,000. Dlivery starts early in July.

Steel shielding for the reactor "faces" will come from Drummond McCall Company, Toronto (about $275,000) and U.S. Steel International, Toronto (about $215,000).

General Concrete Ltd., Hamilton, will supply concrete for the powerhouse, twin 155-foot tall reactor buildings, 168-foot vacuum building and other structures. The $1.7 million contract calls for delivery to start March 1.

On the site now, pile-driving is in progress for the reactor buildings. About 20 temporary service buildings are at various stages of completion.

Of the estimated 150 men on site, about 100 are Hydro staff. Peak work force, more than 1,300 men, should be reached in 1968.

Scheduled to produce first power in 1970, Pickering Generating Station is being built 20 miles east of downtown Toronto by Ontario Hydro. It is designed by Atomic Energy of Canada Ltd., and Hydro.

GLEN BECKER

Our sympathy goes out to Mrs. Phil Casselman and Mr. and Mrs. Clifford Casselman of Williamsburg

Congratulations to Mr. and Mrs. Stuart Saddlemire on the birth of a son at Winchester Hospital, on Wednesday, February 9th.

Mr. Foster Saddlemire of Kemptville spent the week end with Mr. and Mrs. Dalton Saddlemire.

Mr .and Mrs. Frank Barkley of Morrisburg spent Tuesday afternoon with Mr. and Mrs. Dalton Sad dlemire.

Mr. and Mrs. Howard Saddlemire spent Sunday with Mr. and Mrs. Carl Casselman.

Mrs. Broder Millward came home from Winchester Hospital on Thurs day. We all wish her well.

Mr. and Mrs. Lloyd McHaffie and girls spent Sunday with Mr. and Mrs. Clare McHaffie and family at Prescott.

Miss Jean Hall of Ottawa spent the week end with Mr. and Mrs. Irwin Hall.

CEDAR GROVE

U. C. W.

The U.C.W. of Trinity United Church met in the Church Hall on Wednesday evening, with the new officers for 1966-67 presiding, Mrs. Keith Brownell as president, and Mrs. Stirling Brassard as secretary.

Unit "Ruth" had the program, with Mrs. Delbert Flintoff in charge of the worship service and Mrs. Harry Pollock as pianist.

Following the worship service, a film "Looking in Brazil" was shown and entirely new insight into that country was formed. It was learned there is no middle class, only the very rich and the very poor. Many are illiterate. Mrs. T. Ezard submitted questions to the members when the film was finished as to the weakness and strength of the church in Brazil, the responsibility of Christians beyond their relationship ,the social individual action of common people compared with the work of the church and the different economic situations.

The minutes of the January meeting were read and approved.

The roll call was answered by 31 members. Mrs. S. Markell brought in the budget for 1966: M & M allocation $900 and $2748 for general expenses.

The U.C.W. is to have the respons ibility for placing flowers in the sanctuary each Sunday, each unit taking a month in turn.

The Worlds Day of Prayer is being held February 25th.

SUGAR AND SPICE

by Bill Smiley



The Baltimore Oriole

In last week's column, I mentioned that son Hugh had failed to keep a Saturday rendezvous with Kim and me. He was supposed to meet us and come home for a weekend of skiing. When he didn't show up, we didn't worry, thinking he'd become involved elsewhere. He was.

Tuesday night following, the Senior Tutor of his college phoned, long-distance. Was Hugh at home, ill? Nobody in his residence had seen him since Friday night. He'd missed a test in Psychology.

How would you go about telling your wife that her first-born is missing? It would have been easier to inform her that I had cancer and three months to live.

There's nothing more fun, on a night in mid-winter, than sitting around with your wife wondering whether your son has eloped, has been kidnapped, has become a junkie, is on a drunk, or is lying dead in a ditch.

Thus speculating, we took turns. She'd be white with apprehension. I'd be red with rage. Then we'd turn red and white, simultaneously, she with anger, I with fear.

And while we were thus engaged, do you know where he was? Wining and dining, playing a Steinway grand piano, in a swank apartment on Park Avenue, New York City.

Next night, I phoned his room-mate. Yep, Mr. Smiley, he'd had a card from Hugh. From Greenwich Village. Having a ball. Next stop, Baltimore.

This threw the whole family (Kim was in on it too, busting with excitement,) into one of the finest frenzies of rage and relief we've ever enjoyed.

Suddenly, I had one of those rare flashes of insight which make people who don't know me think I'm a genius. "Baltimore!" I cried. "Ah-ha! Baltimore!"

I reminded the Old Girl that she has a cousin studying at Johns Hopkins University, Baltimore. She said I was crazy, he wouldn't dare go there, and if he had, Cousin Pat would have phoned.

I insisted. She called, got Cousin Pat and his wife in jigtime. My wife didn't want to sound like a complete moron and ask if Hugh were there. So she asked, gaily, "How is the boy?" (They'd had a baby boy a few months previously.)

Cousin Pat retorted, "Yours or mine?" And the Baltimore Oriole, as he is now known in the family, was in the net. Almost.

He came on the line. "Hi, Mom. How are you?" Gay as an oriole. Innocent as a novice nun. When his mother was able to talk, she told him, for 20 minutes, how she was, and what he was. Finally, Kim and I wrested the telephone from her, and I spent 45 seconds telling him to be home by the weekend.

He was. Large as life, cheerful as a cherub. During the weekend, when he wasn't sleeping, eating or skiing, he regaled us with his tale.

He'd caught the urge to travel late Friday night. Struck off at 3 a.m., in ski jacket and jeans. Hitch-hiked. Caught rides with university students, Negro ladies, hillbillies.

Arrived New York with 20 cents. Went to coffee-house to keep warm. Ordered coffee. Waiter said, "Sixty-five cents." Hugh said, "I've only got 20." Waiter took it. Read French novel and talked to junkies, students and assorted characters all night.

Sold pint of blood in Times Square for $5. Ate. Later phoned gentleman musician he'd met in his summer job on cruise boat, who had foolishly said, "Any time you're in New York, look me up." This chap and his wife met the ski-jacketed bum in jeans with warmth, fed him, enjoyed a musical evening together, gave him sleeping quarters, and sent him on his way with $15 cash.

Hitch-hiked to Baltimore. Had pleasant evening with Cousin Pat and wife Stephanie. Immediate plans to head for Florida and visit with friends of ours, then meander to New Orleans, where he knows a couple of girls he met at music camp, but foiled by parents' phone call.

Returned home with $7.88, cash. Disgusted with parents' attitude. After all, he'd sent us a card from New York. (We got it the day before he arrived home.)

He's back at school, but there's still one thing bothering us. Kim can hardly wait to get started on her first trip.

Toronto Telegram News Service

Within stone's throw

you'll hit 1 greenhouse
3 taxis
2 wrecking contractors
9 automobile dealers
4 florists... or just about
any shop or service
you can think of!

Our locality has a lot to offer.
Good shops. Good services. Good people.
So look first to home for your needs.
Let your fingers do the walking through the Yellow Pages
to find the above people . . . and many others.
Everything's here . . . in town!

YELLOW PAGES

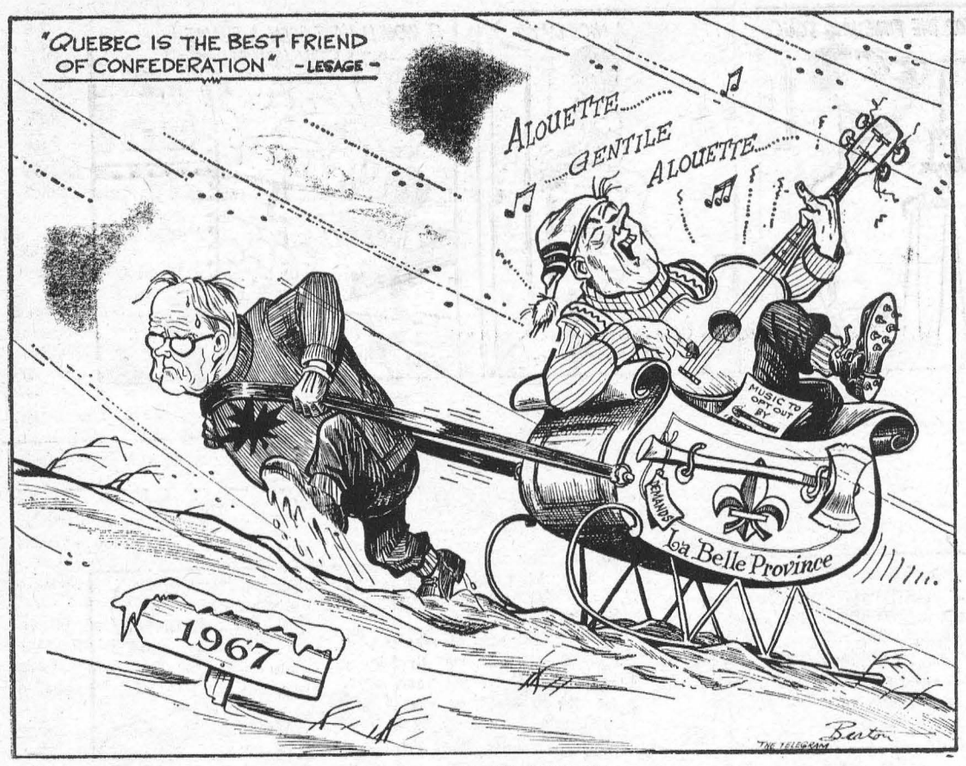

SO WHO NEEDS ENEMIES ?

AGED RESIDENT OF WILLIAMSBURG DIES IN HOSPITAL

Mrs. Harold Whitteker of Williamsburg Township, died Tuesday, February 8th at Winchester Memorial Hospital, following an illness of approximately one year. She was in her 73rd year.

Born at Iroquois, she was a daughter of the late Mr. and Mrs. Joseph Adams. Forty-eight years ago, the former Joan Adams married Harold Whitteker, a farmer in Williamsburg, who survives.

She also leaves three brothers, Roy and Joseph Adams of Eatonia, Sask., and John Adams of Auburn, N.Y.; and one sister, Mrs. Archie Casselman (Dora) at Morrisburg, as well as several nieces and nephews.

Funeral service was conducted Friday, February 11th at Fairbairn Funeral Home, Williamsburg, at 2 p.m. with Rev. W. J. Goos of St. Peter's Lutheran Church, Williamsburg, officiating. Burial was in the new Union Cemetery at Williamsburg.

The pall bearers were great-nephews: Garry Whitteker, Dennis Whitteker, Donald Whitteker, Dale Crowder, Wayne Hanson, Earl Casselman.

JUNIOR FARMERS HAVE CENTENNIAL PROJECT

Dundas County Junior Farmers are sponsoring a Centennial Farm Sign Project. The project is province wide and is sponsored by the provincial Junior Farmers.

The signs, which are made of 20-guage rolled aluminum-steel will be erected in front of eligible 100-year-old farms. In order to quallify for a centennial sign, the farm must have been actively worked for the past 100 years by the same family.

Anyone who feels they qualify for the sign, must be able to prove the authenticity of their claim, by obtaining a certificiate from the Land Office, stating that their farm has been owned by the family since 1867. Then, before March 15th, contact Charles Farlinger, R. R. No. 1, Morrisburg, Provincial Director for Dundas County.

The signs, which are subsidized by the unior Farmers, will be made available to those qualifying. for $1.00, by September, 1966.

FINAL TRIBUTE TO MRS. BECKSTEAD

Funeral services for Mrs. Mason Beckstead were conducted Wednesday at the Fairbairn Funeral Home, Morrisburg, with Rev. Cyril W. Earle officiating.

Mrs. Beckstead, who had lived in Morrisburg for the past 18 years, died suddenly Sunday at Winchester Hospital. The former Sadie Styles married Mason J. Beckstead in February 1906. He predeceased her in 1948.

Mrs .Beckstead is survived by two sons and two daughters: Acil at Lunenburg; Lloyd at Port Arthur; Mrs. Darryl Brassard (Keitha) Malone, N.Y.; Mrs. Frank Donnelly (Edith), Massena, N.Y. Auother son John Percy, predeceased her in 1949.

She also leaves three brothers, Murray and John Styles of Williamsburg Township and Ed Styles of Great Bend, N.Y., as well as three sisters: Mrs. Minnie Schwerdtfeger, Williamsburg Township; Mrs. Lottie Casselman, Massena and Mrs. Arthur Wells of Syracuse, N.Y. There are 18 grandchildren and 30 great grandchildren.

The body was placed in the vault for spring burial in St. Lawrence Union Cemetery.

J. H. McINTOSH DIED AT CALGARY

A former Uunity, Sask., businessman and long-time resident,, J. H. (Jack) McIntosh, passed away suddenly in his home at Calgary on January 26th at the age of 77 years

Mr. McIntosh was born at Iroquois, Ontario and moved to homestead with his family at Evesham, Sask., where he later started a general store. In 1929 he moved to Unity where he established Mack's Motors Ltd., and was General Motors dealer for 25 years until he retired in 1954. He resided in Calgary until the time of his death.

Left to mourn his loss are his wife, Grace; one son, William of Kenora, Ont.; one daughter, Doris, of Calgary; two sisters and two grandchildren. He is also survived by two sisters, Mrs. Jean Clark, of Edmonton, Alberta, and Mrs. Mary Cooper of Toronto.

Funeral services were held at "The Little Chapel on the Corner" under the direction of Jacques Funeral Home. The Rev. Douglas B. Carr of the United Church officiated.

Mc McIntosh was a member of the United Church, past member of the Lions Club, served on the Unity town council and was a member of the Board of Trade. He put great effort in directing the district War Savings Bond drive during the Second World War.

He was a great-grandson of the late John McIntosh, of the McIntosh Red apple fame.

RED CROSS
IS ALWAYS THERE
WITH YOUR HELP

COLIN CASSELMAN PASSES IN HIS 80TH YEAR

Colin Caasselman, a well known and highly respected citizen of Matilda Township, passed away after a short illness on February 7th at his home in Brinston.

He was born in Williamsburg Township, a son of the late Mr. and Mrs. Milo Casselman. On March 21 1907, he married Olive Miller of Metcalfe. Some time later, he took up residence on the thrid concession of the Township of Matilda, where he was a well-known farmer for forty-seven years, until he retired to Brinston in the spring of 1957.

He is survived by his wife, Olive, and his daughter, Agnes (Brinston) of Morrisburg; also one sister, Mrs. Flo. Casselman of Williamsburg.

Held in high esteem by friends and relatives, the many floral tributes and messages were silent tributes to the memory of Mr. Casselman.

The funeral was held in the Fairbairn Funeral Home, Brinston, on Thursday, February 11th, conducted by Rev. James Stewart of Brinston United Church. Interment was made in Spruce Haven Cemetery, Brinston.

Pall bearers were: Harvey Barclay, Bill Gibbons, John McCaslin, Eardley Coleman, Ralph Marcellus and Joe Smit.

GRAPEFRUIT

10 for 59¢

TANGY, REFRESHING SUNKIST VARIETY
Large Size 56's

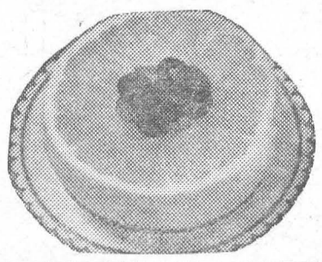

ALLIED FOOD MARKETS

Imported No. 1
Iceberg Lettuce Head 25c

SUNKIST ORANGES
Large Size 163's
3 DOZ 99c
Extra Large 138's
1 DOZ 39c

Imported No. 1
TOMATOES
14-Oz. Tube 29¢

California Red Emperor
GRAPES
2 LBS. 35¢

B.C. Ex. Fcy. Red Delicious
APPLES
6/39¢

BUTTERBALL
TURKEYS
Grade "A" Swift's Premium
5 to 6 Lb. Avg.
LB 45¢

BONELESS, ROLLED FRONT
Veal Roast
lb. 59¢

Tender Rib
LAMB CHOPS
lb. 59c

Swift's sweet pickled
COTTAGE ROLLS
lb. 79c

Prem. Qual. Rindless
SWIFT'S BACON
lb. 99c

Green Giant 15-oz. tins
Fancy Peas . 5/$1

Schwartz 1-lb. jars
Peanut Butter 2/88c

Duncan Hines 19-oz. pkgs.
Cake Mixes . 2/88c

Farm House Frozen 24-oz. pies
Apple Pie . 2/88c

Allied Bakery-Fresh
HONEY DONUTS
Pkg. of 6 . 29c

Catelli long or ready-cut
MACARONI
Spaghetti or Spaghettini
1-LB. PKG. 19c

Catleli Chicken Noodle
SOUP MIX
TWIN PKG. 19c

Save 24c! Delsey Toilet
TISSUE
8 rolls $1

Save 66c!
FAB
KING SIZE PKG. $1.09

Heinz
KETCHUP
11-OZ. BTL. 23c

Heinz Fancy Tomato
JUICE
6 20-OZ. TINS 88c

30 FREE UNITED STAMPS with this coupon and purchase of Babys Own Soap 4 reg. bars 65c. Valid Feb. 17-22

30 FREE UNITED STAMPS with this coupon and purchase of Colgate Tooth-Fam. Tube $1.09 Valid Feb. 17-22

30 FREE UNITED STAMPS with this coupon and purchase of 1lb. Swift's Premium Franks. Valid Feb. 17-22

30 FREE UNITED STAMPS with this coupon and purchase of Secret Deodorant Roll-on 95c Valid Feb. 17-22

30 FREE UNITED STAMPS with this coupon and purchase of 1 lb. of Holiday Farms Beef Steakettes Valid Feb .17-22.

WE RESERVE THE RIGHT TO LIMIT QUANTITIES
ALL VALUES EFFECTIVE FEBRUARY 17th, 18th, 19th, 1966

Brinston's

ALLIED FOOD MARKETS

FREE YOUR CAR FROM Salt Corrosion!

DRIVE-IN
Coin-Operated
CAR WASH
AT
RENE'S
Body Shop

LAKESHORE DRIVE MORRISBURG

25¢

—OPEN 7 DAYS A WEEK—



NIAGARA ICE BRIDGE — This typical winter scene shows Niagara Falls with an icy mantle. The ice clogging the river between U.S. and Canadian shores jams in the lower river after flowing over the cataracts. Special events for visitors have been scheduled throughout the winter months.

CYNTHIA



OUR TOWN



SMALL WORLD





"I have a bit of constructive criticism for you give up!"

FLUNKO

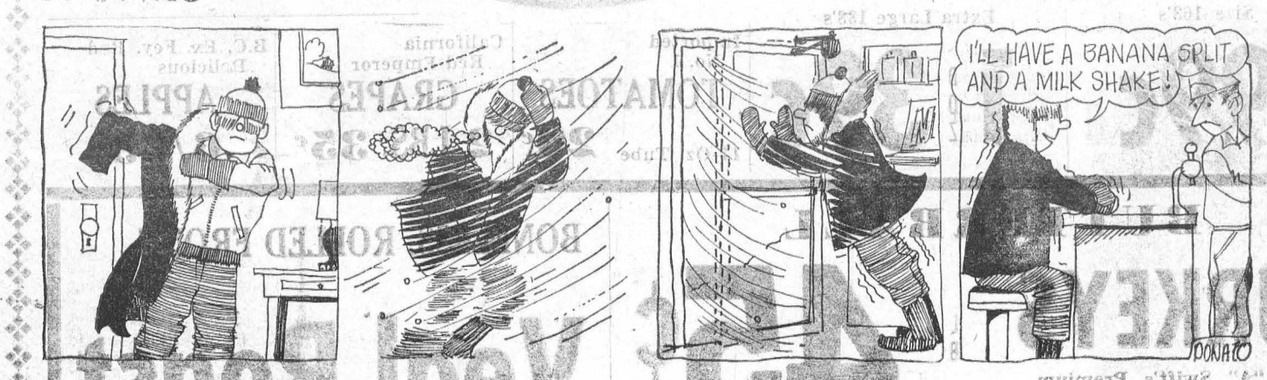

Salt Corrosion!
DRIVE-IN
Coin-Operated
CAR WASH
AT
RENE'S
Body Shop
LAKESHORE DRIVE MORRISBURG
75¢
lb. 59¢
With an electric water heater you can use all the hot water you want at ONE LOW FLAT RATE.
Heat 40, 80, 100 gallons a day... your water heating bill never increases.
For information, call:
your hydro
LIVE BETTER ELECTRICALLY
MORRISBURG HYDRO ELECTRIC SYSTEM
PHONE 543-2053

Report on Canada's

Parliament . .



By Mrs. Jean Wadds, M.P.

The Hon. Jack Pickersgill is well known to be the Liberal Party's backbone. Opposition Members often comment that when his threatened resignation takes place, the Liberals will lose 30% of their brain power, political acumen and House of Commons effectiveness.

This 30% was lost on February 10th while Mr. Pickersgill still sat in the House but sank lower and lower in his seat.

Mr. Pickersgill's evasive answers were poor replies to the clarity of many of the questions put to him. For example, Mr. Reid Scott, NDP for Danforth, asked:

"Woul dthe Minister permit a question? When the appropriate government department was receiv ing these briefs for the transfer of Channel 3 to Toronto, which in effect is opening up a new Channel for the Toronto area, was there any action taken to give the public in that whole area knowledge that it was now possible to have a new Channel located in the City of Toronto? If so, what was the action taken?"

Mr. Pickersgill: "I understand that this is no part of the functions of the Dept. of Transport".

Mr. Diefenbaker: "One has to look over this situation and see who comprise this group, how they operate and what has been done within the last year or year and a half in this connection. The Minister's explanation does not meet the situation in any way. It is a rtransparent, and if you will, diaphanous cover-up for a condition of affairs that is such that it surprises me he tries to justify it at all".

Opposition Members of all Parties applauded Mr .Diefenbaker and Liberal Members looked serious and slightly stunned.

There arose the unusual situation of NDP Reid Scott supporting the Leader of the Opposition, Mr. Diefenbaker:

". . . It seems to me that the Leader of the Official Opposition has drawn attention to the essential point which was raised yesterday and to which no reasonable answer has yet been given. Instead we have been offered the specious, roundabout observations which the hon. gentleman is so capable of making.

He still has addressed himself to the real crux of this matter. We want an answer and we intend to get one from him no matter how difficult it may be. The fact still remains that the procedure adopted by these people is in effect a back-door, behind-the-scenes meth od of opening up another Channel in Toronto and of doubling or quadrupling their investment".

Respected NDP Member Andy Brewin summed up the heated debate:

". . . Would he not think it within the purview of his duty to tell the public of this so that any possible competitors would know about it, or even ask the B.B.G. to make sure that this matter is not passed over or dealt with on a single application? . . . If the Minister is not interested in this matter, then who is? Are Members of Parliament to find out about this by chance, by reading some column in a newspaper which says that a matter of this importance is coming before the B.B.G. . . . He says that he is not able to ask the B.B.G. to make sure that this matter is not dealt with in this way. It should not be dealt with in a hole in the corner manner as it may well be if this applicant is the only one when the case is heard in April. On the contrary there should be an adequate airing of this matter.

The Minister says that this matter has been made public. Who made it public? Not the Minister, or anyone associated with him. It was made public initially through the actions of private members of this House, Members of the Opposition".

Once again it is prove nthat it takes good opposition to make good government.

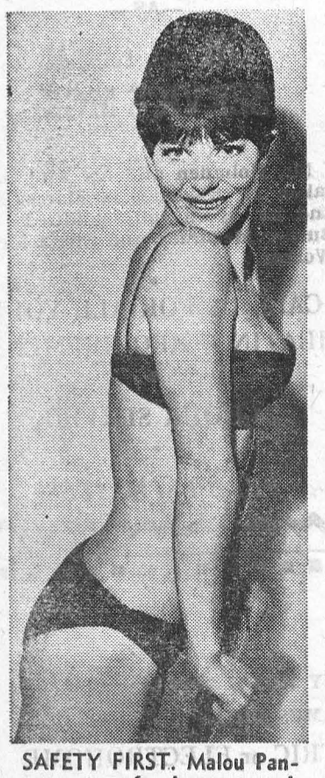

SAFETY FIRST. Malou Pantera, star of a how-to-speak French program on BBC television, has been ordered to give up her hobby of horseback riding. The British show's producer wants her to stay in one piece until the end of the series. Says lovely Malou, "I had two riding accidents recently, and in one I injured my back."

THANK YOU



For your contribution to Christmas Seals in their fight against TB and other respiratory diseases . . . and for the time and effort you so generously gave.

Thanks for the Gift of Good Health—From Your TB Association

THIS WEEK AND NEXT

by Ray Argyle



The New Morality

Conventional standards of morality are under almost continuous attack. But it seemed, for a few days last week, as if the winds of change had suddenly taken on gale-force strength.

While fashion designers unveiled a "nude look" for women's clothes — complete with cut-outs, bare midriffs and ever-shorter skirts — there were other more significant but less noticed breaks in accepted moral standards.

In Canada, a church magazine declared that unmarried mothers may soon be keeping their babies. A teen-age girl told a national TV audience, "You make your own rules" in sexual behavior. Actors in Toronto put on a play about homosexuality. And churchmen talked openly about something called "Christian atheism" while proponents of the "God is dead" school of religion stirred a storm in pulpits across the land.

To many, the increasing permissiveness in personal behavior and the mounting questioning of Christian dogma are signs of erosion and decay that will bring the Western world to an appalling level of decadence.

In every field — books, movies, television and advertising - - a flood of sexuality seemed to bear society's stamp of approval for a new age of morality. The pregnant bride was outnumbering the virgin bride, according to some church ministers.

The apparent universal preoccupation with sex could be seen in such instances as the recent move by a group of University of Toronto students to dispense birth control information on the campus.

"Canada has absolutely the most hypocritical attitude to birth control in the world," a spokesman said. Dissemination of birth control information and contraceptives is outlawed by the Criminal Code of Canada.

The revolt against such obvious hypocrisy may, according to some sociologists, be actually a sign of a new and more honest morality. There is much evidence that personal sexual behavior actually has not changed greatly in North America in the past 30 years. The difference is that most people today frankly accept certain patterns of behavior which a generation ago were hushed up — but nonetheless prevalent.

If this be the case, a strong argument can be made for the New Morality as far preferable to the guilt-ridden, complex-inducing twisted standards of the recent Victorian age.

The New Morality, according to this interpretation, does not really basically change society's reliance on the family and on marital fidelity as the foundation of Western civilization.

It may, however, bring a new objectivity and a new personal freedom, leaving citizens free to work out their own behavior patterns, while still restricting practices recognized as detrimental to society as a whole.

This would explain the mounting public demand for more liberal divorce and abortion laws. Advocates of change in these fields argue that to lock people into hopelessly tragic marriages, or to force a rape victim to bear the child of her assailant, are in themselves acts of extreme immorality.

Whatever moral standards a society adopts are usually influenced by its science and technology. Primitive tribes permit polygamy because their society has no place for excess females. People in over-populated lands produce large families because they look on their children's labor as essential to their security.

Thus in our society, the birth control pill has already wrought a change at least in public attitude toward sex, if not in actual practice. And we have a mixed-up generation, trying to find new standards, unsure of what will finally prevail.

Ironically, during the past 10 years the number of illegitimate births have jumped 50 per cent. in Canada — at a time when birth control measures were more readily available than ever before. And according to a new survey by the United and Anglican churches, the majority of unmarried mothers were "nice girls" who just didn't know anything about birth control.

The essence of the New Morality would seem to be that an honest approach to sex — backed up by factual knowledge — offers hopes of a higher morality than the old standards which often brought tragic consequences as a result.

Toronto Telegram News Service

MONUMENTS--

LOCAL REPRESENTATIVE FOR

LONS MEMORIALS

DWIGHT CROWDER

WILLIAMSBURG PHONE 535-2683

H. C. FAIRBAIRN & SON

FURNITURE DEALER

FUNERAL AND AMBULANCE SERVICE

PHONE COLLECT TO:

MORRISBURG: 543-2271

IROQUOIS 652-47775

WILLIAMSBURG 535-2950

Successor to G. Leonard Keck

PLYWOOD SPECIALS

CASH AND CARRY PRICES

4 x 8 x 5 /16 ..... $3.59 Per Sheet
4 x 8 x ¼ Fir G1S ..... $4.43 Per Sheet
4 x 8 x ½ Fir G1S ..... $7.45 Per Sheet
x 8 x ¾ Fir G1S ..... $10.05 Per Sheet

LIGHT COLONIAL PREFINISHED MAHOGANY

4 x 7 x 3 /16 ..... $4.19 Per Sheet
4 x 8 x 3 /16 ..... $4.85 Per Sheet

HODGINS LUMBER LTD.

Phone KI. 3-3155 MORRISBURG

COLIGAN & SON - PLUMBING

PHONE 543-3121

MORRISBURG — ONTARIO

"I like this armchair banking"

Banking by mail saves time, travel and parking problems for customers of a chartered bank. It's one of many ways your local branch helps make modern banking so simple, so convenient. From your own armchair, you command nearly the full range of bank services. You can send deposits, make withdrawals, transfer funds . . . or handle almost any other banking business, including some types of loans. Special mailing forms are available. There are no extra bank charges. At home or away, you can count on prompt, personal attention to *all* your banking needs.

THE CHARTERED BANKS SERVING YOUR COMMUNITY

Through 5,650 branches, all across Canada, the chartered banks bring full-range banking within the reach of everyone.



CLASSIFIED

FOR SALE

BUNGALOW IN HAINSVILLE Village ,built three years, just been newly decorated. Situated on two acres of good gardening soil. Electricity. Two general stores. Reasonable price for cash, or will take down payment, balance monthly with 6% interest.
RALPH E. BURCHEL,
Brinston, Ont., R.R. 2.
6-7c.

1960 CHRYSLER SEDAN. Fully Equipped. Power brakes and power steering. Excellent condition, 1 owner; also 1 Antenna with lead-in wires.
W. J. IRVING,
Morrisburg. Phone 543-2173.
7tfc.

1 BEDROOM SET Complete. Bed, Springs, Mattress, Dresser, Chest of Drawers. CHEAP!
CALL 543-2563.
7p.

FOR SALE OR RENT

44 FARLINGER AVE., MORRISBURG. Modern six-room Storey-and-a-Half Home. Glassed sun porch. Full finished basement. Paved drive and garage. TV Tower. Apply to
MR. PERCY REID,
Bax 11, Wolfe Island, Ontario
Phone 385-2643.
6-9c.

TO RENT

2-BEDROOM HOUSE, 3 Miles from Morrisburg. Apply
LORNE DENNISON,
Phone 543-2459,
Morrisburg, R.R. 1.
47c.
7-9p.

LOST

BLACK & TAN FEMALE COCKER Spaniel, tagged. Name "Susie". Contact:
MAYNARD GERTLER,
88 Church Hill,
Montreal 6, Quebec.
Tel. 933-7913, Collect.
7p.

CARD OF THANKS

CASSELMAN — The family of the Colin Casselman wishes to express their sincere thanks to the many neighbours, friends and relatives in town and surrounding district, for the messages of sympathy and beautiful floral tributes received during our bereavement. Your thoughts and concern will never be forgotten.
MRS. C. CASSELMAN,
AGNES and ORVAL.
7p

PRICE — We wish to express our sincere thanks to our many friends and neighbours for their acts of kindness and messages of sympathy and floral offerings during our bereavement in the loss of a dear Husband and Father. Special thanks to Rev. March, Dr. Lambert, Dr. Robertson, nurses and aides at the Winchester Memorial Hospital.
MRS. C. PRICE
AND FAMILY.
7c.

Ninety-five per cent of Ontario's homes have television. Power consumed by these sets is sufficient for the total needs of Oshawa, London and Fort William combined.

DO YOU REMEMBER

The first winter you drove?

Did you panic when you first tried to brake on an icy road - or hold up traffc by spinning your wheels at icy intersections?

Over 150,00 drivers were licensed in Ontario last year - consider their inexperience and be careful for them.

Be careful for yourself, too - and be sure you have adequate insurance protection. Get details of CIA's AUTOMOBILE and ACCIDENT INSURANCE.

Please call:

JUNIOR R. D. CASSELL

Phone 543-2075

Box 543, Morrisburg, Ont.

CIA Co-operators Insurance Association

HELP WANTED FEMALE

CALDWELL LINEN MILLS LTD. requires Females 18 years of age to train as filling loaders, weavers and sewers. Please apply at
CALDWELL LINEN MILLS LTD.,
Iroquois, Ontario.
7-8c.

EARN WITH AVON

NEED new FURNITURE, T.V. Set, or new car? A real opportunity for willing workers with Avon fine Cosmetics. Write
MISS M. ROSSITER,
4 Maple Crest Drive,
Ville de Lery, Que.
7c.

BABY SITTER WANTED

BABY SITTER for two small children, while mother works. Five days a week. Live out.
CALL 535-2856.
7c.

FLOYD FISHER

REAL ESTATE BROKER

MORRISBURG ONTARIO

PHONES:

Office KI. 3-2044
Residence KI. 3-2355

362—Frame House 3 rooms, electricity, lot 1½ acres, 6 miles from Morrisburg. Priced at $3000.00 with terms.

341—Brick 8 Room House with 1½ bathrooms, hardwood and tile floors, ful basement, oil hot air furnace, lot 65' x 100'. Asking $14,000, with terms.

354—Frame 6 Room House, 3 bedrooms and bathroom upstairs, full basement with oil hot air furnace located on Kyle Drive, in good state of repairs, immediate possession. $3000.00 will handle.

363—Frame Double, 7 rooms each side plus bathroom. Full basement, oil furnace, large livingroom, diningroom and kitchen. Well rented, terms very reasonable.

364—Half of a double house, brick construction, 2 bedrooms and bathroom, full basement with oil furnace, lot 40' x 135', must be sold to settle estate.

For information phone our Office 5403-2044, Morrisburg, or

ALTON BOLTON,

Phone 543-2002

NOTICE TO CREDITORS AND OTHERS
In the Matter of the Estate of John Davis Dain

ALL persons havng claims against the Estate of John Davis Dain late of the Village of Morrisburg, in the County of Dundas, gentleman, who died on January 3rd, 1966, are hereby notified to send particulars of the same to the undersigned on or before the 5th day of March 1966, after which date the estate will be distributed with regard only to the claims of which the undersigned shall then have notice, and the undersigned will not be liable to any person of whose claims they shall not then have notice,

DATED this 31st day of January, A.D. 1966.

JEAN DOROTHY McCORMICK,
and
MARJORIE CORNELIA MAY JOHNSTON,
Executrices,
by their solicitor herein,
G. WILLIAM GORRELL, Q.C.
Morrisburg, Ontario.
5-7c.

NOTICE TO CREDITORS AND OTHERS
In the Matter of the Estate of Annie Algire

ALL persons having claims against the Estate of Annie Algire, late of the Township of Williamsburg, in the County of Dundas, widow, who died on September 28th, 1965, are hereby notified to send particulars of the same to the undersigned on or before the 5th day of March, 1966, after which date the estate will be distributed with regard only to the claims of which the undersigned shall then have notice, and the undersigned will not be liable to any person of whose claims he shall not then have notice.

DATED this 31st day of January, A.D. 1966.

GEORGE ETHAN ALGIRE,
Administrator
by his solicitor herein,
G. WILLIAM GORRELL, Q.C.
Morrisburg, Ontario.
5-7c.

- Coming Events -

BINGO

Regular Weekly Bingo at St. Mary's Hall Each Tuesday at 8 p. m. Sharp. Giant Jackpot Game now is worth $130.00.

✡

WORLD DAY OF PRAYER

The World Day of Prayer Service will be held in St. James Anglican Church, on Friday, February 25th at 3.00 p.m.
7-8c.

ANNUAL MEETING

Winchester District
. MEMORIAL . HOSPITAL .

Hospital Board Room,
TUESDAY, MARCH 1st, 1966
AT 8.00 P.M.

Business

TO ELECT DIRECTORS, TO RECEIVE AND ADOPT THE FINANCIAL STATEMENT, AND TO CONSIDER AND TRANSACT SUCH OTHER BUSINESS AS MAY BE BROUGHT BEFORE THE MEETING.

Attention is drawn to the fact that any person of twenty-one years of age, or older, residing within the recognized hospital area, are members of the Corporation and entitled to attend this meeting and vote thereat.

If for any reason a quorum of 25 members is not present, the Hospital By-Laws provide that this meeting will stand adjourned until the same day in the following week, namely TUESDAY, MARCH 8, 1966, at the same time and place, and that notice of the adjourned meeting will be published in The Winchester Press.

Mrs. Gordon Lancaster,
Secretary,
WINCHESTER DISTRICT MEMORIAL HOSPITAL.

Dated at Winchester, Ontario, this 11th day of February, 1966.
7-8c.

AT 8.00 P.M.

NOTICE RE. PARKING RESIDENTS OF TOWNSHIP OF WILLIAMSBURG

Owners of cars are hereby informed that any cars or other vehicles found parked on Township Roads during the time that operations are being made for the removal of snow and snowploughing will be removed at the owners cost and that said owners will be subject to a fine under the Highway Traffic Act for parking on the travelled portion of the road.

(signed),
KEITH SCHELL, Clerk.
7c.

NOTICE TO CREDITORS AND OTHERS
In the Matter of the Estate of Stanley Gordon Finnie

ALL persons having claims against the Estate of Stanley Gordon Finnie, late of the Village of Morrisburg, in the County of Dundas, retired merchant, who died on December 21st, 1965, are hereby notified to send particulars of the same to the undersigned on or before the 12th day of March, 1966, after which date the estate will be distributed with regard only to the claims of which the undersigned shall then have notice, and the undersigned will not be liable to any person of whose claims she shall not then have notice.

DATED this 9th day of February, A.D. 1966.

KATHLEEN BRADFIELD FINNIE,
Administratrix
by her solicitor herein,
G. WILLIAM GORRELL, Q.C.
Morrisburg, Ontario.
6-8c.

EUCHRE

Riverside Women's Institute will hold a Euchre in the Institute Hall on Tuesday, February 22nd at 8 p. m. Prizes and refreshments. Guaranteed comfortable hall.
7c.

DEPARTMENT of PUBLIC WORKS OF CANADA
TENDERS

SEALED TENDERS addressed to "Office Manager, Ottawa District Office, Department of Public Works City Centre, 880 Wellington St., Ottawa 4, Ont.," and endorsed "TENDER FOR DRAINAGE SYSTEF, W. S.A.C. BUILDING, KEMPTVILLE, ONTARIO" will be received until 4.00 p.m. on March 4, 1966.

Plans and specifications and forms of tender can be seen, or can be obtained through:
MR. BERNARD PAYETTE,
DISTRICT MANAGER, P. & B.M.,
DEPARTMENT of PUBLIC WORKS
880 WELLINGTON STREET,
OTTAWA, ONTARIO.

To be considered each Tender must be made on the printed forms supplied by the Department and completed in accordance with the conditions set forth therein.

The lowest or any tender not necessarily accepted.

M. J. DESORMEAUX,
Office Manager.
7c.

DEPARTMENT of PUBLIC WORKS OF CANADA
TENDERS

SELED TENDERS addressed to Secretary, Department of Public Works of Canada, Room B 326, Sir Charles Tupper Building, Riverside Drive, Ottawa 8, and endorsed "TENDER FOR CONSTRUCTION OF POST OFFICE, IROQUOIS, ONT.," will be received until 3.00 P.M. (E.S.T.) WEDNESDAY, MAR. 9, 1966.

Tender document can be obtained on deposit of $25.00 in the form of a CERTIFIED bank cheque to the order of the RECEIVER GENERAL OF CANADA, through: District Architect, City Centre Building, 880 Wellington Street, Ottawa, Ont.; and can be seen at Room C-705, Sir Charles Tupper Building, Riverside Drive, Ottawa, at the Post Offices at Kingston, Brockville, Smiths Falls, Iroquois, Prescott, Morrisburg and Cornwall, as well as at the Builders' Exchanges at Kingston and Ottawa.

The deposit will be refunded on return of the documents in good condition within one month from the date of tender opening.

To be considered each tender must be submitted on the forms supplied by the Department and must be accompanied by the security specified in the tender documents.

The lowest or any tender not necessarily accepted.

ROBERT FORTIER,
Secretary.
7c.

NEW & USED CARS

CONTACTM

GEORGE SMYTH

at 3004 Pitt St., Cornwall—Phone 933-3954 or 932-3582 for the Best Buys at Lowest Price in Ont. Large selection of 65 Fords and Chevs. New car warranty. Many used cars, all makes and models.

With good credit, No Down Payment; Up to 3 years to pay!
4-9p.

EDGERTON FUELS

CARE-FREE HEATING

YOUR FURNACE PARTS ARE ALL INSURED UNDER OUR NEW POLICY!

CONTACT US FOR DETAILS

- When PLANNIN' a new home,
- When PLANNIN' a new cottage,
- When PLANNIN' a rennovation,
- When PLANNIN' see LANNIN!

H. S. LANNIN LTD.

GENERAL CONTRACTORS

WINCHESTER, ONT. PHONE 774-2637

IN THE CHURCHES

ST. MARY'S CATHOLIC CHURCH
MORRISBURG

Sunday—
Masses at 8 a.m. and 11 a.m.

Saturday Evening—
7.30—Devotions and Confessions.

Week Day Mass 8.00 a.m.

ST. CECILIA'S, IROQUOIS—
Sunday—
Mass at 9.30 a.m.

MORRISBURG PENTECOSTAL CHURCH
LAKESHORE DRIVE
P.O. BOX 251
Pastor: REV. A. BARNES

Sunday, February 20th, 1966—
9.45 a.m.—Sunday School.
Classes for all ages.
11 a.m.—Morning Worship.
7.30 p.m.—Evangelistic Service.

Tuesday—
8 p.m.—Bible Study and Prayer.

Friday—
6.45 p.m.—Children's Hour.
8 p.m.—Young Peoples.

WARM WELCOME TO ALL

THE UNITED CHURCH OF CANADA
Lakeshore Drive Church
MORRISBURG, ONTARIO

Rev. William J. March, Minister
Mrs. J. Graham, Director of Music

Sunday, February 20th, 1966—
Morning Worship at 11.00 a.m.
Church School at 9.45 a.m.

Welcome to the Family Church Of Faith and Friendship

INCOME TAX

RETURNS PREPARED for persons on salary. Please phone for appointment.
543-2879,
R. A. RICHARDSON,
Surrey Motel,
Riverside Heights,
No. 2 Highway.
6tfc.

IT PAYS TO PLACE YOUR CLASSIFIED ADDS IN THE MORRISBURG LEADER

RAWLEIGH DEALER

FOR WILLIAMSBURG AND OSNABRUCK TOWNSHIPS will be calling on you in the near future. Anyone wishing Rawleigh Products at any time, call:

ARNOLD MILLWARD

543-2314, Evenings and your orded will be taken and delivered promptly.
2tfc

ST. JAMES ANGLICAN CHURCH
Rev. Cyril W. Earle, L. Th., Rector

QUINQUAGESIMA, Feb. 20/66—
8 a.m.—Holy Communion.
9.45 a.m.—Sunday School.
11 a.m.—Holy Communion.
7 p.m.—Evensong.

Holy Communion Each Wednesday at 10 a.m.

Holy Trinity, Riverside—
2.30 p.m.—Evensong.
2.30 p.m.—Sunday School.

Ash Wednesday, Feb. 23—
St. James—
Holy Communion at 7.30 a.m. and 10.00 a.m.
Holy Trinity—
8.00 p.m.—The Litany.

ST. LAWRENCE EVAN. LUTHERAN PARISH

Quinquagesmia Sunday—
St. Paul's—
10 a.m.—The Service.
11 a.m.—Sunday School.

Feb. 23, Ash Wednesday—
7.30 p.m.—Service.
St. John's —
1.30 p.m.—The Service and Sunday School.

EVERYONE ALWAYS WELCOME!

THE PRESBYTERIAN CHURCH IN CANADA
KNOX CHURCH
"The Church With The Chimes"
Rev. Everett Hawkes, Minister

Sunday, February 20th, 1966—
9.45 a.m.—Sunday School.
11 a.m.—Morning Worship.

EDGERTON FUELS

announce the appointment of

ROBERT HOLMDEN

—AS—

OIL BURNER SERVICE MGR.

Mr. Holmden and his wife have taken up residence in Morrisburg, and he is a fully-qaulified Oil Burner Mechanic and Sheet Metal Worker.

CALL US FOR ALL YOUR HEATING REQUIREMENTS

24-HOUR SERVICE

FREE ESTIMATES!

SELECT YOUR NEXT

TELEVISION, HI-FI, OR ANY HOME APPLIANCE FROM BRAND NAMES LIKE:

CANADIAN GENERAL ELECTRIC or ELECTROHOME

—SEE THEM AT—

STYLES & McINTOSH TV

IROQUOIS PHONE 652-4397

Closed Monday **Open Tues. to Sat. and Friday Night**

VICE & CRAIG

FUNERAL HOME

CHESTERVILLE 448-2120 WINCHESTER 774-2120

ZENITH 62120 (NO TOLL CHARGE)

FRED A. HILL

COMPLETE LINE OF GENERAL INSURANCE

Automobile — Fire — Theft — Liability

— Life Insurance —

PHONE 543-3069

Kyle Drive Morrisburg