Publications Mail
Reg. No. 1555

WINCHESTER PRESS

VOL. 108 NO. 41 • ESTABLISHED IN 1888 • WINCHESTER, ONT. • WED., JANUARY 10, 1996 • 16 PAGES 75 CENTS G.S.T. INCLUDED

Prime land development worries farmers

Kim Robinson
Press staff

DUNDAS — A proposed policy that opens up development on prime agricultural land won't likely have immediate local impact, but farm community leaders are still concerned with what the change means in the long run.

The new rules released in a provincial policy statement last month leave development decisions more or less up to a municipality's discretion, including development on prime farmland. Building on this type of land would be an option if the municipality has no other room to grow in accommodating its projected development over a 20- year time frame.

Gordon Garlough, president of the Dundas Federation of Agriculture, says he doesn't think the proposed changes will have as much effect here as they will in the Toronto area or Niagara region because there isn't as much pressure from urban sprawl. Nevertheless, he's not pleased with the direction the province is taking.

"I don't like it in terms of what it means for the province 10 or 15 years down the road," he said Monday. "Once you begin to develop an area it's basically gone for agricultural purposes."

Garlough says developing residential areas alongside agricultural land often creates conflicts between farmers and their new neighbors, who aren't accustomed to the regular noise or odors of a farming operation.

Alvin Runnalls, an Ontario Federation of Agriculture executive member, notes that there have been problems of this sort in the Ottawa- Carleton region, where farmers have had to stop harvesting at night due to complaints from neighbors.

He believes this type of development should be approached very cautiously and prime land should be protected.

Philip McKinstry, who works in the Ministry of Municipal Affairs' municipal planning policy branch, says the new policy statement emphasizes flexibility in planning, but still has protection of agricultural land as one of its final goals.

"It says, 'Here is what the end result should be, but the way you go about it is more flexible.'"

Runnalls understands the need for flexibility, saying the OFA is a mixed bag of interests. Some farmers are anxious to sell and benefit from rising land prices near urban areas, while others resist this trend.

"OFA sees where different areas have different needs," he says. "But I don't think we would want wide-open policies either."

One case in which Runnalls says development of agricultural lands would make sense is where land can't be utilized because it's inaccessible to large farm equipment.

As a municipal leader in a primarily rural municipality, Mountain Township Reeve Estella Rose also sees where some flexibility may be in order in situations like this.

However, on the whole, Rose says the township would most likely limit development on first-rate agricultural land.

"I think council's view is that agriculture is our prime industry and we don't want to impact on that."



Funny face

Tanya Hill, 17, adds the final touches to three- year-old Raymond Richmire's face at the annual Matilda Winter Carnival. The carnival began Jan. 6 and continues until Sunday. Press Photo — Edwards

Impaired driving among charges laid in fatal Hwy. 31 accident

GREELY — A section of Hwy. 31 was closed to traffic for six hours on Saturday as firefighters and investigators sorted through the wreckage of an accident that left one man dead and a Greely man facing numerous charges.

The crash took place at approximately 5:40 pm between Grey's Creek Road and Stone School Road. Jean Paul Levesque, 40, of Greely was heading south in a 1986 Ford pick-up when he drove it over the centre line and collided with a northbound van driven by Steve MacRae, 32, of Harrowsmith, Ont.

The 1991 Ford van continued north and struck head on a 1993 Cadillac driven by Elaine Morris, 52, of Metcalfe, who had been following the Levesque vehicle in the southbound lane.

Osgoode Township Fire Chief Gerry Bennett says his department worked for about an hour with jaws-of- life equipment to extricate accident victims from the van and car. MacRae was pronounced dead at the scene and his passenger, Gary Fiander, 28, of Etobicoke was seriously injured, as were Morris and her daughter Erika, 16. Another passenger in the Morris car, Dan Osborne, 19, of Metcalfe was treated and released from hospital that evening.

Levesque sustained minor injuries and has been charged with dangerous driving and impaired driving causing death, four counts of dangerous driving causing bodily harm, refusing to provide a breath sample and failing to '

• continued on page 2

Water bylaw repealed, council rewrites

Liz Edwards
Press staff

WINCHESTER — It's gone again but it will be back.

Council decided to repeal its water and sewage rate bylaw at its last regular council meeting in a four-to-one vote. The only dissenter was Deputy Reeve Mary Jane Elliott. However, councillors plan to vote on a revised bylaw on Feb. 12.

The bylaw, which would set rates enabling the village to use meters installed two years ago, has been on and off the council table several times in the last year.

It was passed Dec. 4 but last month Reeve Larry Gray said it should be repealed because it erroneously made the regulation retroactive to Nov. 23. Several residents also complained that the bylaw should have been on the agenda the night it was passed. A number of residents attended council a few weeks before complaining that the rates were too high.

And as he has stated several times in the past, Gray told council he wasn't ready to pass the bylaw because he wasn't convinced it was accurate. At previous meetings, he said he didn't know why the flat rate system wasn't adequate.

"It seems to me, we should have a tremendous more amount of information as to the significance of such a bylaw," he says.

The rates were determined by the village's water conservation committee, who used 1993 figures to determine costs. In the bylaw passed Dec. 4, residents and most businesses are charged $12.25 for the first 20 cubic meters of water each month

• continued on page 2

Municipalities busy regrouping in wake of cuts

Kim Robinson
Press staff

DUNDAS — While local municipalities weren't as hard hit as their big city neighbors in recent provincial grant reductions, it will still take some careful planning to cope with the cuts.

Earlier this month, municipalities such as the City of Ottawa were stuck with a reduction roughly twice the 20 per cent slice they were expecting. Cuts to local grants have been more moderate.

In the Village of Winchester, the 28.5 per cent reduction in provincial grants this year is about what had been expected. This means provincial support of the village's $2,836,087 operating budget has dropped from $233,227 to $158,173.

Clerk-Treasurer Bonnie Dingwall says council will definitely have to rethink the year ahead.

"We had our 1996 budget drafted and ready to go. We'll have to revisit it and see if we can come up with $75,000."

Dingwall anticipates one boost for the 1996 budget coming out of what was a financial setback in 1995. Last year, the province deferred payment of $32,500 in supplementary funding for road work. That money will be available this year.

• continued on page 2

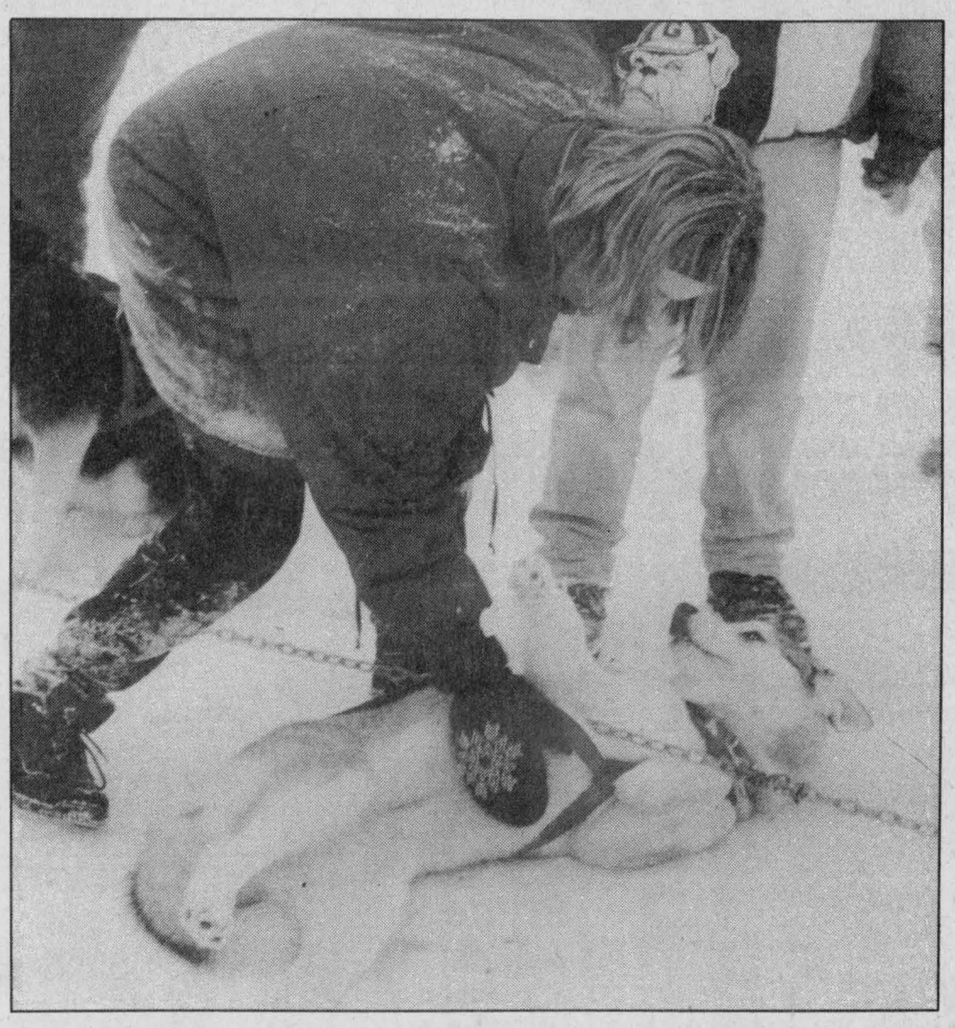

Arctic antics

Jennifer Horton got a warm reception on a rather cold Family Fun Day at the Upper Canada Migratory Bird Sanctuary last week. This friendly canine was one of several on hand for a sled dog demonstration. There were also horse-drawn sleigh rides and a camp fire lunch. Press Photo—Robinson

Chesterville votes for extended Bell service

CHESTERVILLE — Evidently many in Chesterville have something to say to the people of Ottawa.

Fifty-four per cent of village residents who answered a Bell Canada survey last month agreed to pay for the extended service that would give them free phone calls to Ottawa-Hull. Currently calls are long distance.

The telephone company needed a 51 per cent vote in favor to make the change. The results of the poll were released Monday.

In April of 1990, only 31 per cent of Chesterville residents surveyed wanted the service. At the time more than 60 per cent of residents were calling Ottawa at least once a month, what Bell would identify as a high calling pattern, says Kim McCann, a regional manager for Bell.

But calling patterns remained high, in some months reaching more than 70 per cent, so Bell resurveyed the area.

The service will begin in April or May but it will mean residents with a single calling line will pay an additional $7.30 a month, a total of $16.25 for the basic service. Businesses will pay $22.50 more, for a total of $48.30 a month. A five-minute long-distance call from Chesterville to Ottawa during prime time now costs $1.55.

The service will benefit those who frequently call the core area of Ottawa-Hull (about 500,000 more numbers). Numbers that are free to Ottawa residents such as Gloucester and Manotick are not included in the extended service.

When the expansion was proposed last month, some, such as former SD&G Warden Floyd Dingwall, touted it as a boon for economic growth. He also said it would be beneficial for those who use the Internet — a computer information network that uses telephone lines.

It will make a difference for Guildcrest Building Corporation, manufacturers of modular homes in Morewood, according to Mary Parson, administrative assistant.

"We do quite a lot of business in Ottawa. We have suppliers and clients in the Ottawa area. It will be quite a savings," she says, although she could not say how much.

While Alan Sharkey, owner of Brookslyn Jewellery and Gift, said he liked the idea of no charge to Ottawa, he would prefer if it included places in between the city and Chesterville. As well, he wasn't sure how much money he would save as he often contacted suppliers by fax machine and the charges were minimal.

"Right now all it's done is increase our costs," he said, explaining that the four lines of his business would mean an extra $100 or so a month.

Winchester and Mountain Township residents said yes to extended service last summer. The toll-free service started Dec. 22.

• continued on page 2

The first baby of 1996 arrived 3

Kathy Boyd seeks overseas experience in Guyana 5

Travis Leach scores tournament-winning goal in second period of overtime 7

Ayrshire breeders recognized at annual banquet 11

Two local families left homeless, township firefighters battle blazes

Liz Edwards
Press staff

ELMA — Unfortunately, it was a busy day to be a fireman in the Williamsburg Township area last Thursday.

Township firefighters battled two major blazes that destroyed two homes Jan. 4., the first at a house in the hamlet of Elma.

The department was called to the storey-and-a-half home, belonging to Greg and Marlene Casselman, around 12 noon. The house caught fire when someone tried to warm a frozen pipe with a torch. At the time of the blaze Marlene, her three daughters aged 18, 11, and 9 as well as two children who were being babysat, were home.

The house and its contents were destroyed but all occupants escaped from the home without serious injury, although Marlene was treated for smoke inhalation at the Winchester District Memorial Hospital.

About 20 township firefighters fought the blaze, with help from the Chesterville department, until a second call came around 3 pm for a house fire on Hwy. 31, just north of the Hwy. 401 overpass. Seven township firefighters left the Elma fire, which was under control, to douse the blaze that gutted the storey-and-a-half home belonging to John Yalden.

Firefighters, including ones from Morrisburg and Iroquois, left the scene around 8 pm. Ault Foods of Winchester also sent a tanker of water to the fire.

A total of five fires have destroyed local homes since Christmas, with three fought by firefighters in Williamsburg. It is the worst streak Fire Chief Douglas Disheau can remember in years.

"It's happened once before that we had two calls at the same time," he says.

Personally, Disheau says he spent 29-and-a-half hours fighting fires last year. In the last few weeks he's spent 30 hours. In addition, hay stored next to a shed in Williamsburg caught fire last Sunday but there was no major damage to buildings.

A benefit dance will be held at the Chesterville Legion Jan. 27 for the Casselman family. The family is staying in Chesterville with Greg's family until other arrangements can be made.



Carnival royalty

Winners from the Winter Carnival Queen pageant in Matilda helped serve the pancake breakfast last Sunday. Pictured are Miss Congeniality Stacey Lewis, 18, First Runner-up Angie Thompson, 15 and Carnival Queen Tracy Lewis, 17. Joanne Fawcett, 16, (not pictured) was awarded the judge's award.

Press Photo —Edwards

Continued from the front page...

Accident

remain at the scene of an accident. He is scheduled to appear in Ottawa court on Jan. 23.

Police believe the driver of a dark blue minivan which was in the area of Riverside Drive and Brookfield Road in Ottawa prior to the collision may have information pertinent to the case. The driver is asked to call Const. Ken Bull or Const. Scott Laird at 692-2525/821-3122.

Water

plus 60 cents for each additional cubic meter. Sewage charges would equal the individual's water bill.

In the first two readings, the sewage rate was one and a half times the amount of the water bill. This figure was revised after public protest.

However Councillor Bob Riddell recently reviewed the 1995 water and sewage costs estimating 25 cubic meters of water cost the village $15.60 to provide, similar to the cost in the bylaw. But sewage cost more, $30.58 per household per month in 1995 according to Riddell's calculations and he suggested each additional cubic meeting of water would actually cost 61 cents.

Village Clerk Bonnie Dingwall came up with similar figures, he said.

Council instructed Riddell and Dingwall to make a formal presentation on their findings at the next council meeting Jan. 22.

Riddell also requested proposed rates be advertised or a meeting be held to get public input but council did not decide on the matter.

Grants

In Williamsburg Township, Reeve Johnny Whitteker has said the council may have to raise taxes to cope with an estimated cut of $85,000. The township just received its letter Tuesday, and the figure was slightly less than expected but not significantly so.

"It's still going to mean a lot of review, department by department, to see where we can come up with the money in the short term," says Clerk-Administrator Michael Waddell.

He also foresees extensive work reorganizing for the long-term.

Other municipalities seemed to be taking the cuts in the same resigned manner.

"I think it's probably something we can live with," says Mountain Township Reeve Estella Rose in reaction to that municipality's reduction of roughly 17 per cent. "I wouldn't say you're ever pleased with a cut, but it could be worse."

Mountain Township, with an operating budget of about $1.38 million, has had its grants of $509,480 slashed by $75,000.

Winchester Township seems to be least drastically affected, with an 11 per cent cut to total grants of about $483,000. The township's total operating budget sits around the $1 million mark.

Bell

Jack McIntosh, broker and owner of Century 21 McIntosh and Proulx Real Estate in Winchester, says it's a little early to tell but he thinks the service extension in Winchester will save his company money. The real estate firm was able to get rid of its toll-free line, a cost of approximately $100 per month and use the office's on-line computer without worrying about charges.

Cheese plant ammonia leak contained without incident

WINCHESTER — The fire department was alerted in case of evacuation, but an ammonia leak at Winchester Cheese Jan. 3 turned out to be a small problem.

A very small amount, approximately 3 kg of the pungent gas managed to escape from the plant's cooling system, says Jess Columbus, a senior environmental officer with the Ministry of Environment and Energy, adding such incidents are not uncommon with cooling system.

In case the leak was serious, it was reported to the ministry around 6:15 pm Wednesday by Tom Trumper, the cheese processing and packaging plant's health and safety coordinator.

Oil, containing ammonia, escaped from a newly installed compressor – part of the plant's refrigeration unit.

If it had been a big leak that escaped to the outside, residents would need to be evacuated. Ammonia in big concentrations can be fatal. In small amounts, it may cause headaches or nausea.

Part of the company was evacuated for a day about four years ago when the plant had a bigger leak.

However, the incident on Wednesday was contained to the a few rooms in the building and was fixed within a half hour, according to Trumper.

Help needed

The Community Cancer Support Network is recruiting volunteers to sit as support planning committee members and co-chair. Patients, cancer survivors and family members please reply to Lois O'Reilly, co-ordinator, 932-5346.

Be wise... advertise

CHESTERVILLE & DISTRICT AGRICULTURAL SOCIETY
ANNUAL MEETING & DINNER
Sat. Jan. 20/96
12 Noon
Anglican Parish Hall
Chesterville, Ont.
Dinner $8.00
For tickets and/or anyone wishing to become a director or volunteer, contact
Tony Wouters 448-1130 or Mary Schoones 448-3866

If you live with someone who smokes... it's affecting both of you.
Let them know it's never too late to quit.
TAKE CONTROL
A campaign for smoke-free living
For more information call 724-4256
OTTAWA-CARLETON HEALTH DEPARTMENT
Ottawa-Carleton A PARTNERSHIP IN PROGRESS
A SERVICE OF REGIONAL GOVERNMENT

SHEPPARD AND ASSOCIATES
COMPLETE ACCOUNTING AND TAX SERVICES
258-4949
HWY. 43 W., KEMPTVILLE, ONT.
or 774-3881

HEATING • AIR CONDITIONING • VENTILATION
Sales • 24 Hr. Service • Installation • Free Estimates
"We Service All Heating And Cooling Equipment"
Authorized Fireplace Centre
FINANCING AVAILABLE
MILLER ENERGY SYSTEMS INC.
Centra Gas
Contractor's Preferred Line MILLER
774-0770
506 Main St., Winchester, Ont.
GAS • OIL • WOOD • ELECTRIC • REFRIGERATION

Celebrate 1996
Shop with confidence for your fresh meat, with great quality and great prices too.
PLUS FREE DELIVERY with orders of $30 or more.
These specials good Wed., Jan. 10 to Sat., Jan. 13, 1996. We reserve the right to limit quantities.

Lean Ground Beef — Made from Canada Grade A, AA or AAA Beef — $4.39 kg — $1.99 lb.
Fresh Lamb — Shoulder Chops and Roast, $6.59 kg — $2.99 lb.
Centre Cut Pork Chops — $6.59 kg — $2.99 lb.
Economy Pack Loin Pork Chops — 3 rib portions, 3 centre cut portions, 1 tenderloin portion — $6.15 kg — $2.79 lb.
Maple Lodge Chicken Wieners — 99¢ 450 g
Cut from Canada Grade A, AA, AAA Beef Full Slice Round Steak — 6.59 kg — $2.99 lb.
Cut from Canada Grade A, AA, AAA Beef Fresh Beef Tenderloin — 19.82 kg — $8.99 lb.
Cut from Canada Grade A, AA, AAA Beef Prime Rib Steak or Roast — 9.90 kg — $4.49 lb.
Cut from Canada Grade A, AA, AAA Beef New York Strip Loin Steak — 11.00 kg — $4.99 lb.
Fresh Beef & Pork Sausages — 3.72 kg — $1.69 lb.
ANDY'S FOOD TOWN
512 Main Street, Winchester
Telephone 774-2125
PROUD TO BE YOUR NEIGHBOUR
Hours: Monday-Friday 8 am-9 pm, Sat. 8 am-6 pm,
Sunday 9 am-6 pm

SPECIAL NOTICE
WHILE YOU WAIT
FREE HATS for all service work done Sat., Jan. 13, 1996
Drewery
Pontiac Buick GMC Ltd.
introduces "Saturday Service"
9 am to 1 pm
We offer you:
• Factory-trained technicians who "know" your car "best"
• Guaranteed service - Fixed right the first time
• Lube, oil & filter (29 minutes or the next one's FREE)
• Free coffee while you wait
CALL FOR YOUR APPOINTMENT TODAY
774-2360
ST. LAWRENCE STREET, WINCHESTER
DREWERY PONTIAC BUICK:
The dealer you come to for price and stay with for service.
GM Goodwrench Service Plus

Police blotter

Churches robbed

MATILDA TWP. — Two churches were targeted in break and enters last week. On Jan. 5, the Christian Reformed Church in Dixons Corners sustained $200 worth of damage when thieves forced their way into the building. The following items were stolen: a Wyse central processing unit and a Burroughs printer (both IBM compatible), a Northern Telecom telephone (Jazz model), a General Electric answering machine (black in color), two Sony Walkman cassette players and a G.E. portable stereo with AM/FM, cassette and portable speakers. The total value of these items is $600. The same week, sometime between Jan. 3 and 6, the Hulbert United Church was broken into. A Citizen microwave oven (model JM55481) and a Kenmore vacuum cleaner (model 32655) were stolen.

Thieves take parking profits

WINCHESTER — Thieves broke open the change box at the Winchester District Memorial Hospital parking lot last week, stealing $100 in loonies and a unknown amount in tokens. The theft occurred between 7pm on Jan. 3 and 7am the next morning. The tokens are brass-colored, the size of a quarter and are stamped with "Good for parking only" on one side and "Canadian Parking Equipment Limited" on the other.

Truck stolen

MATILDA TWP. — A red 1988 Chevrolet pick-up truck was stolen from a residential driveway on Hwy. 2 some time during the night of Jan. 3. The truck bears Ontario licence number TC7202.

Accident victim recovering

MORRISBURG — Warren Moore, the Morrisburg man wounded in a hunting accident near Church Road a little over a week ago, is recovering well from his injuries. He was injured by two shots that lodged about 60 pellets in his back, legs and nose, not in the foot as originally reported by police.

Car crashes, burns

MOUNTAIN TWP. — A car was completely gutted when it caught fire after crashing in a ditch along McIntyre Road on Sunday, Jan. 7. The two Iroquois residents who had been traveling in the vehicle were able to get out of the car before it became engulfed in flames.

Threats land man in court

MATILDA TWP. — A Matilda Township man has been charged with threatening a social worker. Randy Grootjans, 31, of the Broken Second Concession in Matilda Township was to appear in Morrisburg court yesterday.

Impaired charge

MORRISBURG — OPP have charged Albert Runions, 44, of Victoria Crescent in Morrisburg with impaired driving. He is to appear in Morrisburg court on Feb. 20.

Snowmobile taken

OSGOODE — A 1994 Bombardier snowmobile was taken from an Elizabeth Street residence in Osgoode on Jan. 6. Anyone with information concerning this theft or any other crime is asked to call Crime Stoppers at 233-TIPS.

Woman injured in accident

OSGOODE — Lina Minnella, 53 of Osgoode was slightly injured in an accident that occured Jan. 5 on the Second Line Road at Dalmeny Rd. She was a passenger in a 1984 Chrylser driven by Maria Minnella, 21, also of Osgoode. The Minnella car was travelling south on Second Line Road and as it entered the curve to go onto Dalmeny Road it was struck from behind by a 1992 White tractor trailer driven by Jacques Leduc, 49, of Smiths Falls. Leduc was charged with failing to yield to traffic on a through highway.

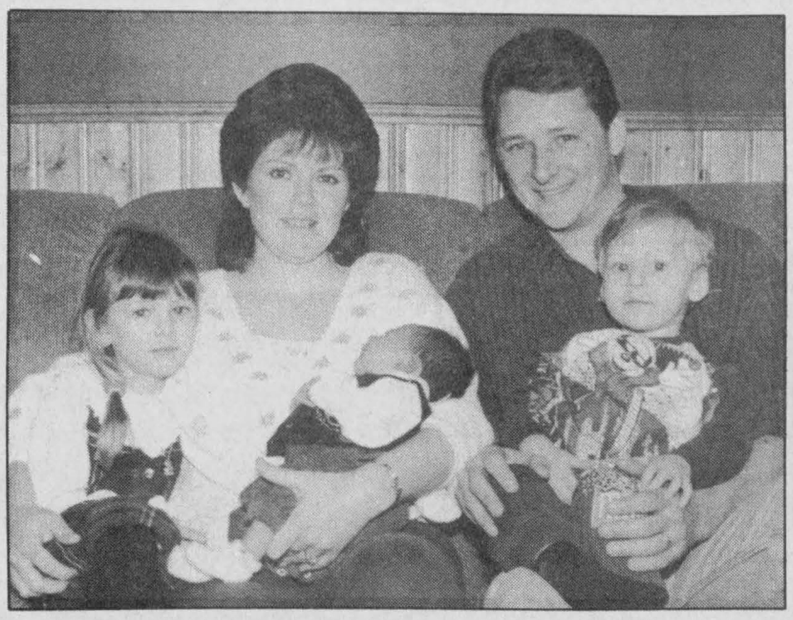

Justin Durant arrived a day ahead of schedule, on Jan. 2, making him the first baby born this year at the Winchester District Memorial Hospital. Here Justin is pictured with his whole family: sister Courtney, 4, mom Lynn, brother Evan, 2, and dad Keith. Press Photo—Robinson

New Year's baby just in time

CHESTERVILLE — Justin Douglas Raymond Durant might not be the earliest New Year's baby the Winchester District Memorial Hospital has ever seen, but dad Keith Durant thinks his son's timing was perfect.

"It was good, just after the holidays were over with," he says.

With two other youngsters at home, things could have been much more hectic had he been born on Christmas Day.

The newest addition to the Durant family was expected Jan. 3, but Justin arrived a day earlier and a day closer to New Year's Day, making him the first baby to be born at the hospital in 1996.

Mom Lynn Durant was admitted to the hospital around 10 am on Jan. 2 and Justin was born at 11:55 am, weighing 7lb. 1/2 oz.

Back at the Durant's Boyne Road home the following week, sister Courtney, 4, and brother Evan, 2, were still excited about the new arrival. Lynn says Courtney was hoping for a sister but now that she's seen her brother she wouldn't trade him for a girl, she's very pleased with the new baby.

Courtney, skipping up the staircase to get a better look at Justin in her mother's arms, expressed only one concern about her baby brother.

"I don't want him to grow up," she said.

COMIC TO GO
(but not in a bag)
- Office gatherings, parties, conventions
- 10 years experience - references
- No naughty words, eh!
- "Intelligent comedy... ease with the audience"
—The Ottawa Citizen

Denis Grignon
for bookings 613-774-0979



Continuing Education
WINTER 1996 CLASSES

Beat the winter blahs

Find out what is happening at your neighborhood school in the evenings! If you have not received a copy of our brochure, you may pick one up at your local library, the Carleton Board office at 133 Greenbank Rd., or any Carleton Board school, or phone 596-8225, extension 621, and we will mail a copy to you.

Registration is taking place until **JANUARY 29, 1996.** Classes start the week of **FEBRUARY 5, 1996.**

For more information call: 596-8225, ext. 621.

CARLETON BOARD OF EDUCATION
Carleton Board of Education
133 Greenbank Road, Nepean K2H 6L3
Kyle Murray, Director of Education
Ann MacGregor, Chairman

January Clearance Sale



Comfy country style sofa
by Decor-Rest. Durable green paisley cover with two contrasting accent cushions. Sale priced this week only at
$699

UP TO 60% OFF!
Three Floors of Quality Home Furnishings
FOR A LIMITED TIME ONLY



Homey country inn bedroom
by Standard in rich hickory tone. Suite includes door dresser, matching hutch mirror, headboard (both with curio shelves and tulip lamps), door chest and two night tables. Sale priced this week only at
$999

Hurry in for super buys like these!

Loveseats from only $299	3-Pc. Living Room Groupings from only $699	5-Pc. Wood Dinette Suites from only $299
3-Pc. Occasional Table Groupings from $179	Twin Size Sleep Sets from only $159	La-Z-Boy Rocker Loungers from only $299
Bedroom Suites including 2 night tables from only $699	Occasional Chairs Swivel Rockers, Recliners from only $149	Motion Sofas with two built-in recliners from only $699
Sofa Beds with innerspring mattresses from only $499	All Area Rugs 1/2 Price (or less) - 6'x8' size from only $99	Table Lamp Blowout! All Pairs 40% off! All Singles 50% off!

Hundreds of additional unadvertised items!

The Furniture Loft
HOME • OF • FINE • FURNISHINGS

MasterCard VISA

FINANCING AVAILABLE
Tues., Wed., Thurs., Sat. 9:30 am-5:30 pm; Fri. 9:30 am-9 pm
Highway 43, Finch 984-2051

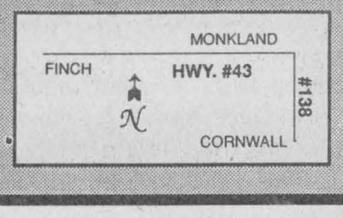

AVAILABLE JANUARY 23!
RIDE THE WAVE OF EXCITEMENT. EXPERIENCE THE MOST HOTLY ANTICIPATED MOVIE OF THE YEAR!

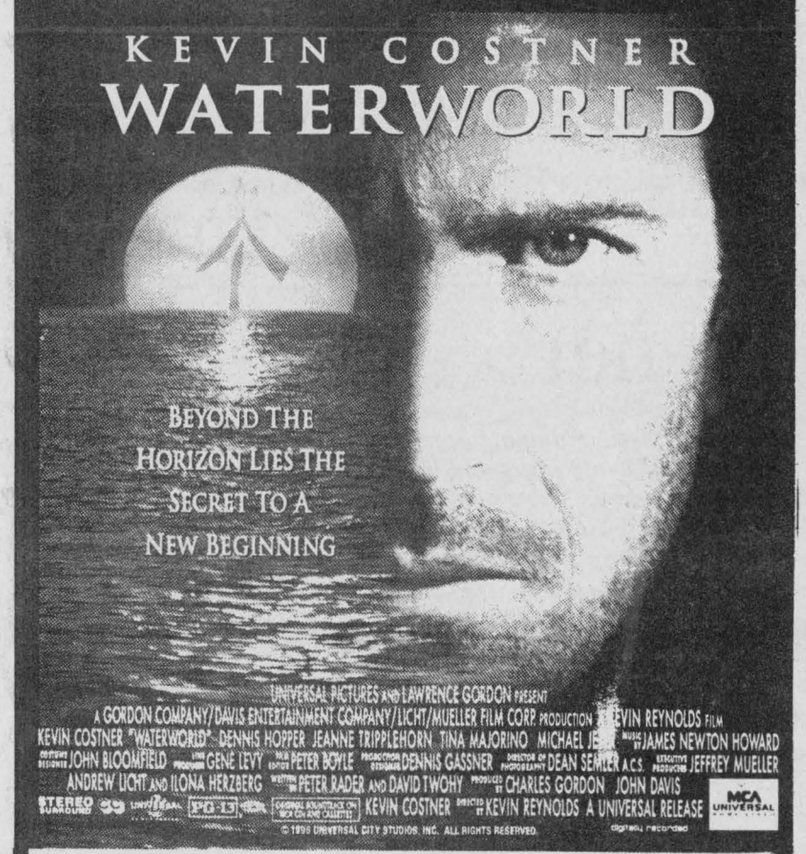

Come to
Rick's Gas Bar
for the best movie selection
2 For 1 Mondays & Tuesdays
We will have multiple copies of *Waterworld* January 23
OPEN 7 DAYS A WEEK TILL 9 PM
SOUTH MOUNTAIN 989-2351

Editorial/Opinion

WINCHESTER PRESS

Published by 2woMor Publications Inc.
545 St. Lawrence St., Box 399,
Winchester, Ontario, K0C 2K0
Tel: 613-774-2524, fax: 613-774-3967

John Morris, President
Allen Van Bridger, Managing Editor
Liz Edwards, News Editor

Dianne Fetterly, Agricultural Editor
Karen Holmes, Advertising Manager
Janet LaPierre, Production Manager
Connie Hart, Office Manager

The Winchester Press was established in 1888 and is published Wednesdays at Winchester, Ontario.

Subscription rates: $26.75 per year within 40-mile radius except door-to-door delivery; $53.50 per year outside 40-mile radius plus door-to-door deliveries; $69.55 per year outside Canada. GST included.

All layouts and composition of advertisements produced by employees of the publishers of the Winchester Press are protected by copyright vested in the publishers of the Winchester Press.

Member of Canadian Community Newspapers Association and Ontario Community Newspapers Association.

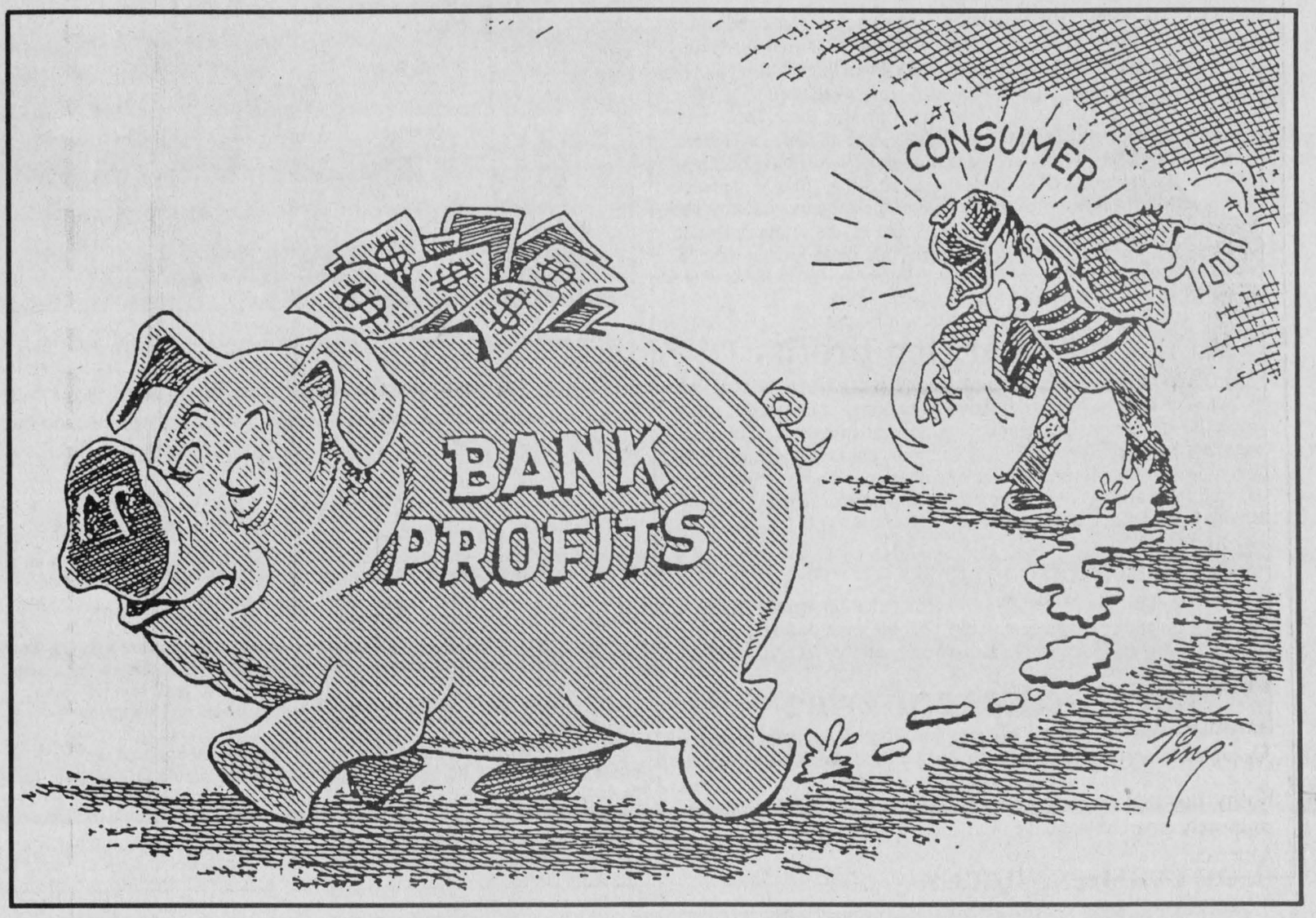

EDITORIAL

Snow interest

Times are tough, no doubt about it, and just about everyone is cutting back, especially in the area of entertainment.

But unless you live a truly spartan life, everybody wants to have some fun and look forward to something in the future.

Winter carnivals are fairly inexpensive propositions for families. Admission, if any, to events is cheap. Many of the events are fun, kind of folksy affairs, a chance to enjoy winter.

Snow, donations and time from volunteers are usually the key ingredients for their success.

And unless we have a heat wave before Feb. 8, a lack of snow will not be the problem for Winchester's.

What is the problem is the void of volunteers. The interest isn't even lukewarm, it's stone cold. No one showed up for the first meeting.

Maybe it was just the timing of the meeting. Maybe people were too busy over the Christmas holidays to attend. Hopefully that's all it is.

If it isn't, there won't be much of a carnival except for a few regular features. Organizers are getting a little desperate.

Unfortunately it is the same people every year who get involved and run things. People tend to take what they do for granted.

Just because they are enthusiastic and committed doesn't mean they should be left holding the bag when it comes to organizing community events.

Other people need to contribute. It doesn't have to be a huge commitment, even a few hours would help. There aren't many people who have nothing to give.

If residents want Winchester to be a family town as many say they do, the village needs activities for the whole family to attend. But these events don't appear out of nowhere.

Inexpensive entertainment in your own backyard is a rarity and if it's not kept up it will be an endangered species.

If people are interested in a carnival, they should show it.

L.E.

This week in...

1946

A.T. Allison & Sons general store in Inkerman was damaged by fire. It was believed that the motor on an ice cream freezer had overheated, starting the fire in the basement of the building. A bucket brigade was formed to contain the fire while the Winchester Fire Department made its way to the hamlet on icy roads. A hole was chopped in the icy surface of a nearby creek to provide a supply of water for the department's pumper.

1956

The region was experiencing a streak of extremely mild, wet weather. Winchester and the surrounding district were without snow, and rivers and streams were running freely. On one day, the temperature here was reported to be higher than that of Florida, which had been recording unusually low temperatures in the 40 degree Fahrenheit range.

Chrysler dealership W.J.L. Boyd & Sons opened a new showroom on St. Lawrence Street in Winchester. It was the most modern-looking piece of architecture in the village at that time.

1966

Eastern Ontario milk producers who had been shipping milk to collecting points at St. Amour, Moose Creek and Williamsburg had little hope of ever seeing the $60,000 owing to them from the elusive American industrialist Robert Dooley. Lawsuits to collect payment were snagged in the complex web of Dooley's operating and holding companies which had little in the way of traceable assets. When he started operations in Eastern Ontario, Dooley had been unable to post the $100,000 bond normally required. At the request of 90 per cent of the shippers to the three collection points, the companies were permitted to operate without the bond. During a meeting at the Moose Creek Community Hall, Ontario Milk Marketing Board Vice-Chairman Orvil Guy reminded the 200 producers involved that they had been warned about dealing with these firms.

Bell Canada bought the Metcalfe Rural Telephone Company. The Ontario Telephone Services Commission had told the Metcalfe company it would have to sell or it would be forced out of business due to its poor service record.

Construction of the town hall addition had begun. Foundation blocks were laid but further work was postponed until warmer weather.

1976

The new Ontario legislation that made wearing seat belts mandatory went into effect. The amended Highway Traffic Act also reduced maximum speeds on the King's highway system and freeways in the province.

Williamsburg Township Reeve John Whitteker had just finished his year as United Counties Warden. Colleagues described him as the most progressive-minded warden in recent memory.

An electrical fire caused $15,000 damage to the Larry Berry residence on Fred Street in Winchester. The Winchester Fire Department was on the scene within five minutes of receiving the alarm and firefighters were able to contain the flames to one section of the upstairs.



1986

The Metcalfe Pizzeria was held up by two masked gunmen who made off on foot after emptying the till. The pair, one wearing a balaclava and the other a Halloween mask, entered the pizzeria around 7:30 pm and attempted to open the cash register while owner George Aboud and his family were having dinner in an adjoining room. One of the men, who was holding a small revolver, told Mrs. Aboud to open the register.

After a relatively quiet summer and fall, area firefighters were called out to several incidents within a few weeks, including house fires in Winchester, Chesterville and Winchester Springs, and a fire that leveled a barn near Metcalfe.

Who wants a dog that's smarter than the owner

Rural Roots
by Denis Grignon



There is a huge bonus in having a backyard larger than several combined Canadian football fields. (American football fields, of course, are much smaller and hence, *evil!)*

When I purchased my home, the house itself had all the allure of a rusty, steel ice-cube tray. Some 12 billion dollars in renovations later now give it the charm of an *aluminum* ice-cube tray.

But the acreage it came with begged for a dog. I swear that each tree cried, "Pick me! Pick me!! I'm a fire hydrant times *ten*!"

To get a dog seemed inevitable, if not just plain proper. I promised myself that I would not fall in the path of many of my yuppie, keep-up-with-the-Joneses, urban acquaintances and get a purebred dog.

We all know these people. They are the ones who read all the literature (more than just dog books), study all the videos and hold candle vigils for the late Doctor Ballard.

These are the people who want dogs to come with, ahem, *papers.*

Customs Officer: So you'd like to leave the Eastern Bloc. We need to see your papers...

Dog: Me too. But, er, my owner ate them.

Customs Officer: No papers, no entry.

Dog: Look, I had an extra set of papers, but that train was bumpy, and I'd been drinking all day, and I had to, well, go!

Customs Officer: If you were drinking, we definitely can't let you cross the border.

Dog: Wish you'd have told the train steward who left the toilet seat up.

No, I opted for non-purebred dog. And my dog requirements were very lax.

Others long for dogs that can jump through hoops, turn door knobs and complete the second section of their tax forms.

I. on the other hand, am thrilled if the dog doesn't poo in the house. He need not solve the Rubik's cube; just don't eat and regurgitate it on my head while I'm asleep.

The dog I finally picked up was a small daschund/terrior mix. I had originally wanted a big dog, until I realized it's important that a dog's mouth be no larger than your favorite shoe. And given my limited puppy training skills (read: laziness), this was paramount.

Junior is hardly brilliant. I know other dog owners harp on this claim, all the while explaining how their "little guy" really screwed up the *Globe and Mail's* crossword puzzle.

But Junior truly is a few morsels short of a balanced dog food. Last month, he spent three hours barking at a garden shovel.

Dog: Bark! Snort! I hate you! Bark! Let's play!

Shovel: I'm an inanimate object. Go away!

Dog: Bark! Don't just stand there. Bark! Where's your tail? Snort! I'm hungry.

Shovel: Hey, I have no mind, no soul, no feelings... and you're still managing to get on my nerves.

I realize that the name "Junior" is not very conducive to life in the country. True country dogs are usually given rough and tumble names like "Jake", "Rocky" or "Buster". This gives them the automatic hard reputation they'll need if they ever get sent to prison.

But my dog, I'm certain, will never go to prison.

So I named him Junior, in honor of "Peter" the first wiener dog I grew up with from the age of six to 21.

And no matter how rugged the name, a wiener dog cannot, by laws of nature, intimidate anything larger than what it can accidentally get stuck in his nose while hiding under the sofa during a particularly frightening episode of "Road to Avonlea".

Neither does Junior sleep in a cage. This, too, upsets my urban friends.

They'll try hard to convince me that the dog "really enjoys it in his cage!" This, to me, sounds an awful lot like, "baths are much more pleasant when you use ice water!"

So Junior sleeps with me, by my side, often under the blankets. He is not a genius but he is my pal. But I can't solve the Rubik's Cube, either.

Denis Grignon is a radio broadcaster and professional stand-up comic who recently moved to Mountain Township.

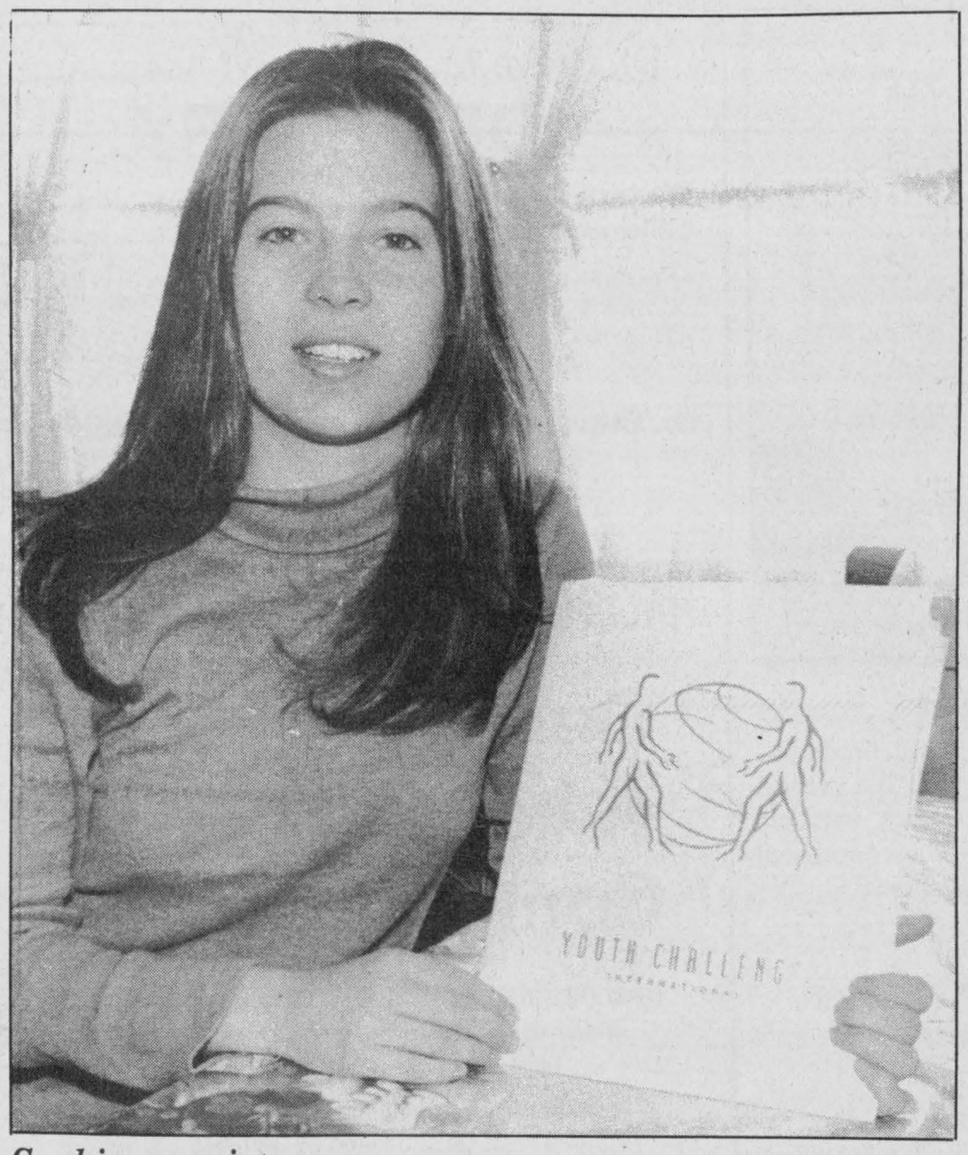

Seeking assistance

Kathy Boyd, whose family lives in South Mountain, is seeking community support to join the Youth Challenge International project in Guyana, South America. Press Photo —Edwards

PERSPECTIVES

Guyana posting challenges Boyd

Liz Edwards
Press staff

SOUTH MOUNTAIN — For an entire weekend, Kathy Boyd ate chickpeas, oatmeal and mashed potatoes.

Even as a student at the University of Toronto, she usually eats better. She usually sleeps better too, estimating that she snoozed for six hours at the most during the same weekend.

Tired, hungry, she is still convinced that it was all worth it and is even willing to put up with what she figures will be more of the same hardship.

Boyd, 21, was chosen to participate in the Youth Challenge International program and will spend 10 weeks as a volunteer in Guyana, South America working as a community volunteer if she can raise the $3,750 needed for the trip in early May.

It will be no holiday in the sun, part of her summer could be spent doing manual labor such as digging latrines. Youth Challenge International (YCI) is a non-profit organization, sponsored by both public and private sectors in Canada and abroad. All its projects are community-based and involve either environmental conservation, health promotion or community development.

About 260 people applied to YCI as well as Boyd — 120 are selected for the program with 45 going to Guyana.

The weekend Boyd spent with little sleep and less- than-appetizing food was part of a selection process to determine what applicants were suitable. Boyd, whose family resides in Mountain Township, was one of 50 or more people who lived on the bare minimum for a couple of days. The group also had to participate in a number of tasks that tested their ability to cooperate and adjust to new surroundings.

One game involved passing people from the ground through a spider web of ropes to a wagon without touching any of the cords.

"We had to decide who would go through what holes because we couldn't use the same holes twice," says Boyd.

The group also had to cart around a body board, pumpkin and jug of water at all times, ensuring they did not touch the ground or were damaged in any way.

"I was forced to understand my limitations and get past them," she says.

A psychology and drama major in university, Boyd says she has always been interested in developmental work. She found out about the YCI through her school and hoped it might give her some direction toward a career.

Anyone between the ages of 18 to 25 can apply to the program. Since 1989 volunteers have worked with community members in areas as diverse as the Canadian tundra, the South American rainforest and the Soviet High Arctic.

"I feel very privileged living here. I'd like to go to another part of the world to see how people make do with very little," says Boyd.

But to get there, she needs the money. Since the program emphasizes contributions toward the community, participants are encouraged to fundraise the amount needed to pay for airfare, food and transportation while working in Guyana. When Boyd returns home she will have to contribute 100 hours to community projects.

So far Boyd has planned some fundraising events in Toronto while she's at school. She is also working part-time to earn money for the trip and school next year.

She's not entirely comfortable with the idea of accepting donations but she plans to recompensate through community work, focusing on helping the areas that assisted her. All donations are tax- deductible. Anyone interested can contribute directly to the Toronto-based organization in Boyd's name or by contacting her through her family's home in South Mountain at 989-5378. YCI's mailing address is 11 Soho St., Toronto, Ont., M5T 1Z6.

If she does not reach her goal she will return the money or ask donors if they would like to contribute the amount to YCI.

"It's hard because I feel like I'm begging for money. But I believe in the cause and I think people like to contribute to good causes," she says.

LETTERS TO THE EDITOR

Tragic tale

The Editor:
Have you had pets (cats or dogs) disappear and never come back? If so, please read on. If you haven't, I would urge you to read on anyway.

On the morning of Fri., Dec. 29, 1995, I was home on annual leave and I let my one-year-old cat out. You see, I am a responsible pet owner and the only time I let my two cats out is when I or another member of the family is home. Both are female, spayed and had all their shots. They do not spray your windows. They do not spray, period.

It was approximately 8 am and as usual, I kept watching the window to see if she had come back. I thought she was gone an unusually long time. Finally, I went to the window and saw her sprawled out on the window ledge. I immediately opened the door and expected her to come bouncing in as she always did. This time she dragged herself in.

I picked her up, brought her to the sofa and began to examine her. Her body looked fine, no broken bones. After about 15 minutes, seeing she didn't seem to be bouncing back, I called the Winchester veterinary clinic. They told me to bring her in right away.

When I got there, the vet examined her and agreed that she didn't look well. We thought perhaps she had eaten something which made her sick. They decided to keep her overnight.

Moka came home and got progressively worse. We brought her up to our bedroom and made her as comfortable as possible and went to sleep. At 5:45 am, I woke up with a start and looked around the room for her. I couldn't see her. I went downstairs and all around the house looking for her. I went back upstairs still calling to her, then I heard a dragging sound. It was Moka trying to drag herself to me. I picked her up.

By about 8 am I couldn't stand to wait anymore, so I called the vet services emergency number. Half an hour later, my husband told me Moka was gone. My baby was gone! We called the doctor back and she told us to bring her in right away. My husband did and left her there. An autopsy was performed. Dr. Dutnall called us later and said our baby had been shot! No blood had been visible, no wound, nothing! She suffered three full days.

My grey tabby was wearing a fluorescent pink flea collar and a red tag with her name, my name, full address and telephone number to make it obvious that she was not a stray and that if she happened to be annoying someone (which I truly doubt), people could let me know. My cat was well fed, well taken care of, and never, never spent one night outside. Both my cats were always called in at night.

To the person who did this: are you proud of yourself? What did she do to deserve this? You are a very small-minded, mean and obviously not a very bright person. What you did is illegal. A firearm was fired in the village and it is against the law to shoot at animals. We have animal control people to pick up strays if they threaten, attack and/or damage your property, pets or livestock. Did little Moka threaten or attack you.

Parents, if your kids have pellet guns, rifles or whatever, please teach them to be responsible. Please tell them that cats and dogs are someone's pets who love them and care for them. That it is not cool to kill pets. How would they like it if someone picked off one of their pets? I happen to believe that the person who did this is an adult. I know of one person who brags about picking off strays. You know who you are.

I miss Moka very much. I cried a lot. Now it's time for action. She was my baby, my friend. She's not there to greet me when I get home from work anymore. She's not there to keep me company when I'm alone at home. I'll miss her for a long time.

I wish to thank everyone I've come into contact with since the death of Moka. Everyone was very sympathetic and caring. Starting with Dr. Dutnall and staff at the Winchester Veterinary Clinic, and to the constable at the OPP station in Winchester, thank you very much! To the township people we spoke to, to the person I spoke to at the *Winchester Press*, to my neighbor who took me to the vet's and to everyone who encouraged my husband and me, thank you very much for your support. It certainly restored my faith in humans.

Moka died on Jan. 1, 1996. Happy New Year.

Louise Grégoire
Morewood, Ont.

BRUCE R. KERR
Insurance & Investments
456 Main St. E., Winchester Tel. 774-2456
• NO FEE RRSPs •
3 yrs. 6.0% 5 yrs. 6.8%
FULL RANGE OF MUTUAL FUNDS AVAILABLE
Some minimums may apply. Rates subject to change.
LIFE • DISABILITY • GROUP INSURANCE • GICs • RRSPs
Serving the area for over 15 years



Bruce R. Kerr
Federation of Canadian Independent DEPOSIT BROKERS

WINTER WARMERS

Warm up with our new Winter Specials



BREAKFAST: Served 7 days a week, 6 am-11 am
Two Eggs with Bacon, Ham or Sausage, Homefries, Toast & Jam, Coffee or Tea and Small OJ **$2.95**
Pancakes with Bacon & Coffee or Tea **$2.95**

LIGHT LUNCH
Soup of the Day, Choice of Sandwich, Tea or Coffee & Homemade Muffin **$4.95**

JOIN US FOR FULL COURSE DINNERS OR DROP BY AND TRY ONE OF OUR MANY APPETIZERS:
Nachos, Chicken Wings, Chicken Nuggets, Breaded Zucchini, Breaded Mushrooms, Mozzarella Sticks, Garlic Bread, Fresh Veggies & Dip, Onion Rings, Homecut Fries and more

MONDAY & TUESDAY EVENINGS: 5 pm-9 pm
Buy one Special and get the second (of equal or lesser value) for half price

**All specials good through March 31, 1996*

Ryan's Restaurant
Hwy. 31, Winchester 774-0544

DESSERTS - DELICIOUS AND FRESH
Try our wide variety of homemade pies and cakes. Receive a complimentary coffee or tea with any dessert 3 pm-5 pm

TAKE OUT- 15% OFF ALL TAKEOUT 5 pm-9 pm
Buy any three subs, get one free • Buy three lasagna dinners, get one free • Buy any large pizza, get a small pepperoni free

To all brides-to-be and family and friends: you are invited to the



Morrisburg Bridal Preview
Sunday, Feb. 4
Noon-4:00 pm
Special feature at 4:00 pm: Fashion show by Al-Mor Bridal Wear in the auditorium
There will be 25 exhibitors to shop and compare and help you plan your special day from floral arrangements to honeymoon packages
Organized by The Village Green Flower & Gift Shop, Morrisburg and Al-Mor Bridal Wear, Chesterville
Show to be held at
The Operating Engineers Training Institute
Hwy. 2, Morrisburg, Ontario



HERE COMES THE
WEDDING

Making Arrangements For The Big Day
- *Lining Up A Photographer*
- *Booking A Hall*
- *Catering For The Occasion*
- *Gift Registries*
- *Choosing A Honeymoon Spot*

...And More...

Call Advertising Sales 774-2524 to reserve your advertising space

Special bridal supplement to the WINCHESTER PRESS Wed., Jan. 31, 1996

Have your Wedding Anniversary of 25 years or more or forthcoming marriage announcements published in this special issue - at no charge.

Bring in your photo and write-up by Jan. 19, 1996

WINCHESTER PRESS 774-2524
P.O. Box 399, 545 St. Lawrence Street, Winchester, Ont. K0C 2K0

WSA seminars upcoming

KEMPTVILLE — Once again, WSA-Winchester has scheduled an interesting lineup of speakers for its Rural and Farm Life in the '90s seminars.

As in the past, this year's course is slated for six Wednesdays in January and February and course co-ordinator Eda Van der Linden says it's a good way to beat the winter blues.

Cost for the six sessions, held in the Parish Building of the Kemptville College of Agricultural Technology, is $35 or $10 for those attending just one day. Sessions run from 10 am to 3 pm with an hour for lunch.

Rural and Farm Life in the '90s kicks off Jan. 17 with speaker Sally Webster of the Inuit Women's Organization who will discuss Inuit culture. In the afternoon session Shirley Fawcett of Winchester will speak on literacy. As well, a video on purple loosestrife will be presented by the Ontario Federation of Anglers and Hunters.

No speakers are slated for the Jan. 24 session to allow participants the opportunity to attend Farmers Week activities.

On Jan. 31, Marion Newman will talk about Agriculture in the Classroom. If time permits a video *The Facts Behind the Food Scare* will be shown. During the afternoon, Jolan Musclow of Jo Jo Gym of Osgoode will teach healthy living. Topics include: how to reduce body fat; good self- esteem leads to an active lifestyle; exercising with weights and more.

Ray Dollman of Statistics Canada de-mystifies statistics at the Feb. 7 morning session. And during the afternoon session, World War II veteran Audrey Renton will share her experiences while she was in active service from 1940 - 1945.

Colleen Glassford of the Foot Care Clinic of Para Med Health Services in Winchester will discuss foot care at the Feb. 14 morning session. In the afternoon, Max Sabey will speak on the future of agriculture in Canada.

Heart, stroke, nutrition and healthy drinking water will be discussed on Feb. 21 by Carol Orr, supervisor of the Health Unit of Leeds Grenville. In the afternoon, Eda Van der Linden will present a slide show and share her experiences of a trip to the American southwest and Mexico.

On Feb. 28, Trudy Vriend of Osgoode will bring along some treasures of Africa and India—quilts created in a new cottage industry in Africa, and some cottons from India. The unique button collection of Lillis and Charlie Patterson of Winchester will be presented during the afternoon session.

Advance registration is appreciated. For information contact: Alida Scheepers at 774-3356, Tony Spikker at 489-3434, Florence Fnukal at 258- 4195, Riny Achtereekte at 445-3024 or Eda Van der Linden at 821-1936.

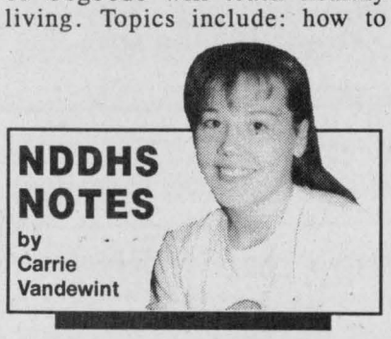

The end is here

This is it. It's all over. The fat lady has sung. Au revoir. See ya. The year 1995 is just a memory. Our beloved Christmas holidays have ended. Yes, my friends it's time to buckle down.

It's time to put our noses to the grindstone. It's time to play the music. It's time to light the lights. It's time to get things started on the most sensational, inspirational, celebrational, muppetational... This is what we call the ... after-holiday letdown. I'm sure many are familiar with this occurrence, this vile annual plague on the world's youth. It is easily detectable if one looks closely. It is usually marked by alarm clocks buzzing in teenagers' rooms around the region before the now-normal time of noon. It can be seen in the faces of various students as they lug themselves off to school, their bookbags filled with textbooks not once opened over the break. But most of all, it is experienced by youths themselves when they begin to realize that their brains are not quite fully recovered from the holiday partying and will not function properly even after repeated pleadings from frustrated teachers.

Yes, we are back. Back to the crowded hallways. Back to the drafts by the windows. Back to life, back to reality. But, I'm sure that this coming year cannot be all bad. So what if an exam might turn out to be impossible and a mark not what you expected? I'm sure that many accomplishments and experiences and life-long memories will result from 1996. And if by the minutely small possibility that not one good development arises for every single student at North Dundas in the first couple of months, there is always the March break to look forward to.

Lack of response leaves carnival organizers cold

WINCHESTER — Interest in Winchester's Winter Carnival has cooled off considerably, leaving organizers worried about filling the schedule for this year's event.

"We're really quite desperate," said Lynne McClenaghan after no one showed up for a volunteer meeting Dec. 28.

She says some of the program has been filled with regular features such as the Hawks memorabilia auction and the figure skating revue on the Thursday night, the Expansion Committee's carnival take-out supper and the Hawks game Friday night, and possibly a preteen dance put on by the Winchester Figure Skating Club on Saturday night. As well, McClenaghan has heard from some volunteers who weren't able to make it to the last meeting. Still, she's interested in any suggestions or offers to run events, especially for the family activity day on Sunday, Feb. 11.

Another meeting has been set for Thursday, Jan. 11 at 7:30 in the arena boardroom.

McClenaghan says time is of the essence with only a month to go before the carnival, Feb. 8 to 11.



Pumper fund

Mountain Township Fire Chief Claude Brisebois brought a cheque for $50,000 to council on Monday night. The money, raised through a number of fire department activities, will help pay for the township's new pumper truck. Brisebois presented the cheque to Mountain Township Reeve Estella Rose.

OBITUARIES

Evelyn Sadie Montgomery

Evelyn Sadie Montgomery of Billings Lodge in Ottawa died Jan. 6 at the Riverside Hospital. She was 82.

Formerly of Riverside Dr. in Ottawa, she was born Dec. 29, 1913 in Chesterville to the late Melvin Marcellus and Addabelle Hamilton. She was the wife of the late Harry Montgomery who predeceased her Jan. 1, 1967.

Mrs. Montgomery was the dear sister of Greta Lynch (Bert), of Chesterville, Kay Van Bridger (James) of Ottawa, Madaline Morrison of Ottawa, Lois Moore (Stuart) of Toronto and Malcolm of St. Catharines. She will be fondly remembered by her nieces and nephews. She was predeceased by her brothers Dwight, Hugh and Lew.

A service was held at Daniels Funeral Home in Chesterville Jan. 9 with Rev. Roy Harwood officiating. Interment was at Maple Ridge Cemetery. Pallbearers included nephews Dale Marcellus, Peter Merkley, Brent Moore and Ron Doering.

Dr. Steve M. Zajacz and Associates
DENTISTRY
We provide the following services for children and adults:
• Preventive • Root Canal Therapy
• Crown & Bridge • Orthodontics
• Surgery • Dentures

We Welcome New Patients!
Dr. Steve M. Zajacz or Dr. Beverley McKeown
13 Church St., Chesterville
448-3389

HALLVILLE RECREATION ASSOCIATION
Design A Logo Contest
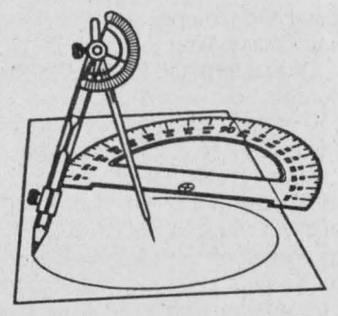
To celebrate our **82nd Annual Carnival**, we are having a contest to create a logo for the Hallville Recreation Association.
• Contest open to Mountain Twp. residents of all ages
• Entries must be submitted by **January 25, 1996** to:
Loughlin's Country Store
Hallville, Ontario

MARY KAY®
Marlene Faulkner
Independent Beauty Consultant
444 Main St.
Winchester, Ontario
K0C 2K0
613-774-3492

WINTER SPECIAL
DA-MAUR CARPET CLEANING
19 Years Experience
Superior In-Truck Mount Steam Cleaning
Will Professionally Clean Your Whole House
(Excluding Finished Basements)
With Our Own Water Supply
REG. $90 **NOW $75**
(includes L.R., D.R., 3 Bd.R. (T.A.'s), 1 set of stairs & upstairs hall)
ON PRESENTATION OF THIS AD
CALL AND BOOK NOW
822-7031 1-800-937-7137
Saturdays Available

CONTINUING EDUCATION
NIGHT COURSES
We would like to welcome you to the future of lifelong learning. Our continuing education programs offer you quality courses and provide you with excellent opportunities to reach your goals. A quality education can be your best investment for a promising future.

FREE TUITION
Credit courses towards your Secondary School Diploma are **"FREE"**. A full credit consists of 90 hours of instruction. Courses will be offered if 15 or more students apply.

WHO QUALIFIES
Present High School Students, Adults, Unemployment Insurance Recipients, W.C.B. Recipients, Social Assistance Recipients.

PRIOR LEARNING ASSESSMENT
We offer evaluations and counseling to those mature students (persons 18 years of age who have been out of high school for one year) who do not have an Ontario Secondary School Diploma. Mature credits may be granted for experience in the following areas.
1. Equivalent Education
2. Apprenticeship Time
3. Work Experience
4. Maturity Factors

COURSE DATE: JAN. 15 TO MAY 15, 1996
ACADEMIC: English, French, Physical and Health Education.
BUSINESS: Accounting, Mathematics for Business and Consumers, Business English, Law
SCIENCES: Biology, Chemistry, Physics
SOCIAL STUDIES: Law, Personal Life Management, Society: Challenge and Change.
MATHEMATICS: Grade 11 & 12, Gateway Mathematics, Mathematics for Work and Home, Mathematics for Everyday Life.
TECHNOLOGICAL STUDIES: Manufacturing Technology, Design Technology, Robotic Manufacturing.

O.A.C.'s
• Accounting • Biology
• Family in Canadian Society
• Law • Calculus • Chemistry
• English

All these courses are offered at
St. Joseph's Secondary School
1500 Cumberland Street, Cornwall, Ont.
To register or for additional information call us at
(613) 930-9928

The Lifelong Learning Centre is interested in offering Adult Continuing Education credit courses in Moose Creek. If you are interested and would like more information, call the Lifelong Learning Centre today!

HOW TO REGISTER
Call the Lifelong Learning Centre at
930-9928
Between 8:00a.m. and 4:00p.m.
Remember credit courses are **"FREE"** if a minimum of 15 people register. Full course descriptions are available for your viewing.

Sponsored by
The Lifelong Learning Centre and the S.D.&G. Catholic Schools
Roger Davidson
Director of Education
Charles Adams
Chairperson of the Board
Peter Van Moorsel
Chairperson of the E.L.S.


Area Representative
Kevin Fawcett
989-2401 (res.)
Cellular Phones
Mobile Radios
Paging
Sales and Service
1676 Bank St., Ottawa
733-8958 Fax 733-0933


Bell *Mobility*
Approved Cellular Agent

1st Anniversary
Gaetan's
AUTO CENTRE
COMPLETE COLLISION & RESTORATION WORK


• Century Truck Caps
• Load Lok Box Liners
• Truck, Van & RV Accessories
• Used Cars
• Oil Guard Rustproofing
• Body Pro Detailing
• Auto Starts
• Auto Alarms
671-B Notre-Dame, Embrun 443-5799
Gaetan Forgues, Owner/Operator
Across from Giant Tiger

para-med HEALTH SERVICES
Cardio Pulmonary Resuscitation

SAVE A LIFE
Learn how at Para-Med Health Services
- Certified CPR instructors
- Regular CPR programs
- Group rates
Call now to register • Space is limited
Contact: Fran Lapierre, 774-5544 or 1-800-461-9916
WINTER/SPRING CLASSES
BASIC RESCUER
March 5 & 6 - Recertification available on 2nd night - 6:30-10:30 pm
June 3 & 4 - Recertification available on 2nd night - 6:30-10:30 pm
HEARTSAVER PLUS INFANT/CHILD (6 hours)
Jan. 31 - Recertification 6:30-10:30 pm
Feb. 12 & 13 - 6:30-10:30 pm
March 30 - 9:00 am-4:00 pm
April 22 & 23 - Recertification available on 2nd night, 6:30-10:30 pm
May 22 & 23 - Recertification available on 2nd night, 6:30-10:30 pm
HEARTSAVER
May 7 - 6:30-10:30 pm
Private classes available for groups of 8 or more. Call to book a date.

SKI BIG TUPPER BETTER THAN EVER!
Ski & Stay PACKAGE
$49 Per Person
Double Occupancy
CANADIAN FUNDS!
SKI & STAY PACKAGE INCLUDES
•Lift Ticket •Lodging •Breakfast •Lunch
Children 8 and under ski free at Big Tupper
Big Mountain Skiing with a Small Mountain Atmosphere
Easy to reach from Cornwall or Prescott International Bridges
Big Tupper Ski Area
Tupper Lake, NY, Call Toll Free 1-800-824-4754
On New York State Route 30

Leach provides firepower in overtime win

WINCHESTER—Travis Leach was a force the Ottawa West Golden Knights couldn't reckon with.

Leach provided the pop and then the knock-out punch here last Wednesday as the North Dundas Novice "A" Demons defeated the Knights 3-2 in overtime to become the NDMHA's 1996 tournament championship team.

Using a disciplined, quick-shift approach North Dundas skated to three closely-played victories and earned their own tournament silverware.

With Craig Moran and Matthew Bird sharing and providing stellar work in front of the twine, the Demons edged the Metcalfe Jets in round one, eliminated the Osgoode Rideau Senators 2-0 in the semi-final round and wrapped up the event nipping Ottawa West 3-2 in OT.

Ottawa took the lead in the championship bout on a Dan Lwow goal at 8:50 of the opening period only to be matched by North Dundas who tied it when Travis Leach (unassisted) rushed the puck into the Knights' zone and whipped a high shot into the top corner of the cage at 5:31. But the Knights emerged from a wild-open session with a 2-1 lead thanks to Adam Clarke who made good a solo play 2:26 before the buzzer.

Leach was in on the tying goal, along with Ben Collins, at 9:02 of the second as Brodie Lutz snapped the puck home from close range.

Period three was a free-wheeling affair but scoreless.

A crisp break-out pattern resulted in the winning goal at 1:33 of the second overtime period. Defenceman Tory Baldwin keyed it up hitting Scott Dellaire with the first pass in the neutral zone. Dellaire then was able to dish the disc to Leach who went the final 25 feet and drove home the championship goal.

Demons captain Devin Kelly was the goal getter as North Dundas opened with a 2-1 win over the Metcalfe Jets. Kelly's opening goal at 7:44 of the first frame was unassisted while Blain Moran set up the winner at 3:52 of the final session.

Tony Princiotta accounted for the Metcalfe goal.

Craig Moran and Matthew Bird shared the zero in the 2-0 victory over Osgoode Rideau. Ben Baker pushed in a Kelly rebound at 4:01 of the second period and his tally proved to be the winner. Tory Baldwin then set up a Leach break at 4:32 of the third and the result was a 2-0 final.

Ottawa West looked strong opening with a 10-0 win over the Smiths Falls Rideaus and then advanced to the final round ousting the Stittsville Redmen 4-3 on Adam Clarke's second goal of the game.

"B" SIDE ACTION

The Metcalfe Jets skated away with the "B" Division title blanking the North Dundas No. Two "B" Demons 11-0.

Bradley Gardner (4), David Volpato (2), Andy Wilkie, Cory Shippers, Tyler Quaile, Ryan Davis and Bradley Cyr supplied the Metcalfe goals. Elias Soueti was listed as the Jets starting/winning goaltender.

After losing 2-1 to the "A" Demons in round one the Jets remained in the tourney by blanking the NGS Braves 4-0. Bradley Gardner and Andy Wilkie each scored the deuce and Tyler Quaile set up two goals.

The North Dundas "B" Demons dropped a 10-0 decision to Stittsville in their first action but bounced back to knock the Smiths Falls Rideaus out of the competition in a 1-0 game in round two.

Warren Meredith and Kyle Scott shared the shutout while Justin Vantfoort took a pass from Bryan Hillis and scored the winning goal 6:24 before the final buzzer.

TOURNEY TALES

ROUND ONE: North Dundas "A" Demons 2 - Metcalfe Jets 1; Osgoode Rideau 4 - NGS Braves 0; Stittsville Redmen 10 - North Dundas "B" Demons 0; Ottawa West Golden Knights 10 - Smiths Falls Rideaus 0.

CONSOLATION: North Dundas "B" Demons 1 - Smiths Falls 0; Metcalfe Jets 4 - NGS Braves 0. "B" FINAL: Metcalfe Jets 11 - North Dundas "B" Demons 0.

CHAMPIONSHIP ROUND: Ottawa West Golden Knights 4 - Stittsville Redmen 0; North Dundas "A" Demons 2 - Osgoode Rideau Senators 0. "A" FINAL: North Dundas Demons 3 - Ottawa West 2 .





Tourney champs

The North Dundas Sr. Novice "A" Demons (above) following their overtime victory. Front, left, Ben Baker, Kyle Dearing, Tory Baldwin, Matthew Bird, Craig Moran, Darrell Moore, Travis Leach, Adam Guy. Back, left, assistant coach Mark Larose, Brodie Lutz, Dale Dellaire, trainer John Dearing, Ben Collins, Devin Kelly, Bradley Switch, Troy Stewart, Scott Bradley, Blain Moran, coach Jeff Pfanner. Travis Leach, left, against the Ottawa West Golden Knights during overtime.
Press Photos—Van Bridger

Hawks vet O'Sullivan sparks 12-5 outcome

WINCHESTER—There wasn't much opposition for the home team here Saturday night.

The Alexandria Glens could muster just two lines on a frosty night and the third-place Winchester Hawks took advantage of their last-place guests to fatten up their individual scoring stats.

Terry O'Sullivan maintained his scorching pace pumping in four goals in Winchester's 12-5 triumph.

The Hawks overage forward now has taken the team lead in goals scored with 27. He picked up an assist and now has 12 for 39 points... second only to second-year man Ryan Nichol (21-9-40).

Saturday's match was dead even at 2-2 after 20 minutes but it was 7-4 for the Hawks after two frames and 12-5 at the buzzer. Winchester now has won all six meetings with Alexandria.

The victory gave the Hawks a split in their last two outings. Last Thursday they dropped a 7-5 verdict to the St. Lawrence Junior "B" Division leading Char-Lan Rebels.

Coach Lindsay Selleck and his staff weren't pleased with the penalties the team took in Williamstown... infractions G.M. Bill Wammes called stupid.

"We took 11 penalties in the third period alone and 24 in the game. Char-Lan scored five power- play goals. You can't play like that against Char- Lan," Wammes commented.

Scoring leader Marc Bellemare scored twice, once into the empty net, and collected six points in the 7-5 win. Mario Gibeault (2), Jason Flynn, Terry O'Farrell and Dave Campbell netted the others as the Rebels improved their season record against the Hawks to five wins and a tie in six attempts.

Char-Lan led 2-1 after a period but the Hawks took a 4-2 edge into the final frame.

Chris Bailey (2), Jason Ross, Jeff Scobie and Terry O'Sullivan scored for Winchester. Matt Crawley stopped 44 of 51 shots in the loss. Chris Quinlan (2), Miguel Lafleche, Eric Savard, Jeff Scobie, Jason Ross and Nick Grady picked up assists.

HAWKS 12 - GLENS 5

The Hawks are 14-13-3 after 30 games and can thank home ice for nine of those 14 victories.

Saturday's 12-5 decision over Alexandria improved Winchester's record at home to 9-5-1 (SO).

Winchester's goal getters were: Terry O'Sullivan (4), Miguel Lafleche (2), Shane Stroughair, Jeff Scobie, Jared Hebbs, Chad Barnhart, Pat Collins and Ryan Nichol.

Setting up the scoring plays were: Eric Savard (4), Hebbs (3), Stroughair (2), Chris Bailey (2), O'Sullivan, Scobie, Barnhart, Nichol, Chris Mann, Rob Raistrick, Garth Byrnes, Ryan McElroy, Jason Ross and winning goalie Chris Dunn.

Yves Ruest (2), Scott Nielson, Eric Hagen and Oliver Demeester replied for the Glens.

HAWKS HAPPENINGS

Ryan Nichol (21-19-40), Terry O'Sullivan (27-12- 39), Jeff Scobie (22-15-37), Eric Savard (7-27- 34), Jared Hebbs (11-21-32), Miguel Lafleche (13- 18-31) and Jason Ross (9-21-30) have all hit the 30-point plateau in 30 games.

The 1995-96 Rideau-St. Lawrence Jr. "B" All-Star Game is set for Sat., Jan. 27 in Athens at Centre 76.

The St. Lawrence Stars' roster will be released later this week.

Hat for Demons Kirkwood

CHESTERVILLE—James Kirkwood hit the net three times here Saturday, leading the North Dundas Novice "C" No. Three Demons to a convincing 5-1 victory over the South Grenville No. Two Rangers.

After skating to three ties in 1995, the Demons opened the 1996 portion of their UCMHL season with the victory.

Coaches Tom Kirkwood and Eldon Baker are encouraged by the improvement their squad has made and report they will continue to work on developing hockey skills as well as positional play and passing the puck.

North Dundas opened the contest taking a 2-0 lead in the first period. James Kirkwood potted both goals, scoring first from Tommy Wheeler and Allysa Baker at 7:39 and again with 1:47 left in the frame on a play started by Wheeler.

South Grenville put together the only scoring play of the middle session as Shane McNeely put the puck in Mike Dyer's net and

Period three belonged to the Demons as they fired home three unanswered goals and secured the 5-1 win.

Tommy Wheeler combined with Kirkwood and Allysa Baker for a goal at 7:02. James Corkery snapped in a pass from Dean Moore and Travis Froats at the 2:48 mark and Kirkwood completed the hat trick using a relay provided by Baker and Brandon Young 0:49 before the final buzzer.

North Dundas played a penalty-free game.



Skip Alison Levere, vice Stephen Hardy, second Julie Byvelds and lead Trevor Doornwaard (right) captured the Zone 1 Bantam Mixed championship on the weekend and have qualified for the regionals in Sterling. Press Photo—Van Bridger

Bantam curlers earn regional berth

WINCHESTER—Skip Alison Levere, vice Stephen Hardy, second stone Julie Byvelds and lead rock Trevor Doornwaard are the 1996 OCA Bantam Mixed Zone 1 champions.

The Winchester rink defeated an young contingent from Alexandria 15-2 and then knocked off a strong club from Morrisburg 8-3 over the weekend in Lancaster to earn the winner's crests and the right to curl for the regional title Jan. 27-28 in Sterling.

"I think we have a legitimate shot at going to the Ontario's," reported team coach Dave Levere. "We are a fairly young team, Alison (skip) is just 14 so she can curl three more years as a bantam. They all have been working hard and Julie (Byvelds) is really helping Alison with strategy."

Navan's Chris Urbaniak is the other Zone 1 representative.

Winchester also had a representative in the Joe Todd Sr. OCA Junior Mixed Zone 1 competition in Alexandria on the weekend. Skip Brian Clement, Moira Klein-Swormink, Garett Doornwaard and Melanie MacFarlane dropped their opening game to OCC's Dave McDiarmid, bounced back with wins over rinks from Maxville and the Rideau Curling Club only to lose to McDiarmid again in an extra end.

Morrisburg's Spencer Cooper and OCC's Gary Findlay emerged with the berths for the regional playdown in Sterling on Jan. 27-28.

The WCC played host to the OCA Masters Zone 1 playoff over the weekend and Ray Thiboutot of Brockville and OCC's Larry Riopelle emerged with berths in the March 9-10 Tim Horton Masters event.

LITTLE ROCKERS

Winchester's Little Rock program recently finished the first half of its season with a family fun session.

On Saturday two teams from the WCC took part in the Carleton Place Bonspiel. It was the first out- of-club competition for the curlers and skip Sheena Casselman, Sabrina Tessier, Mandy Peddle and Stacey Little were tied for first place in their division only to lose in an extra end. Skip Kane Erickson, Stefanie Griffith, Nathan Armstrong and Gillian Erickson also curled three matches.

Regular Little Rock play resumes this week with teams preparing for up coming bonspiels at the Cityview Curling Club and in Prescott.

FIRST WINNERS

In-club champions have been declared following the completion of the Winchester Curling Club's first schedule.

Lester McInnis and his rink of Kim McInnis, Don McIntosh and Anne Lapier finished first in the Wednesday Night Mixed League standings with 70 points.

Robert St. Pierre and his combination of Betty Holmes, Denis Desiletes and Cynthia Whetter tied with Nick Zrymiak's team of Bev MacMartin, Lorraine Bell and Mary Zrymiak with 44 points. Alison Levere, skipping a fixed team of Jill LaPierre, Julie Byvelds and Moira Klein-Swormink earned top-three points but are not eligible for the standings.

The Friday Night Mixed League saw Alan LaPierre, Janet LaPierre, Merv Patterson and Moe Bazinet finish on top with 69 1/2 points. Brad Mayhew, Colleen Weedmark, Germain Gingras and Helen Hyndman finished second with 58 1/2.

Glen Vasey and his Thursday Night Men's League rink of Brad Mayhew, Aubrey Callan and Paul Fournier combined and claimed the Donnie Baker Memorial Trophy in play-off action between the Tuesday and Thursday Night Leagues top four squads.

Vasey was second in the Thursday Night League behind Don Levere, Lester McInnis, Wayne Emms and Lorne Finness.

The Tuesday Night League produced a first place finish for Glen Vasey, Tom Holmes, Denis Desiletes and Jim VanDongen. Skip Keith Baker, Gary Gallinger, Lorne Finness and Dan Harkin wound up in second spot.

Monday Night Ladies League standings put Janet Levere, Lynne Levere, Jane Hieber and Nancy Payne in first place. Phyllis MacMaster, Cathy Hardy, Bonnie Castle and Marie Steele finished second.

DAIRY SPIEL

This Saturday, Jan. 13, the Winchester Curling Club will be the scene of the annual Dairy Bonspiel and curlers are welcome to sign up by calling the club at 774-2129 or Eunice Munro at 774-2286.



Kings content

Four locals are skating with the Rideau St. Lawrence Major Atom "AA" Kings this season. Eric Toonders - left, Mike Thompson, Stefan Gravelle and Bruce Hamelin pose with the Gloucester Mid- Season Challenge Cup runner-up trophy. The Kings defeated the Toronto Young Nats 1-0 in the semi- finals only to lose 3-1 to the Gloucester Rangers in the Cup final. They went 2-1-0 in the opening round.

Press Photo—Van Bridger

Atom Pucks on mighty roll

WINCHESTER—Three-goal efforts abounded as the North Dundas Mighty Pucks kicked off the 1996 portion of their hockey season registering four consecutive victories.

Last Thursday the Pucks hosted the Morrisburg Atom "C" Lions in their first UCMHL match of the new year and received a hat trick from captain Trenton McBain in a 4-3 victory.

Saturday the Pucks produced two more hat tricks as they rolled up three wins to become "A" Division champions in the NGS Atom Tournament.

McBain scored three times in the 4-3 league victory over Morrisburg as North Dundas improved their record to 11-0-1.

McBain's first goal was unassisted and opened up a 1-0 lead for the Pucks with 5:20 left in period one. McBain quickly made it 2-0, scoring from Kyle Stewart at 5:01. Tim Johnson fired in a feed from Tyler Burke at 8:36 of stanza two and the Pucks were into a 3-0 lead.

Morrisburg finally fooled goalie Robert Lacelle scoring with 1:40 (Matt Hicks) and 0:39 (Tyler Strader) left in the second, closing to within a goal at 3-2.

McBain finished his new hat at 6:10 of the third scoring unassisted. McBain's goal snapped a three all tie after Matt Hicks netted the Lions third marker at the 9:25 mark.

TOURNEY CHAMPS

It was an all North Dundas final in Finch on Saturday as the Mighty Pucks doubled the Warriors 4-2 in the NGS Atom Tournament "A" Division final.

Brett Bird was the three-goal man in that showdown scoring at 2:55 of the first period, again at 8:48 of the second and a third time at 9:39 of the final frame. He then combined with Trenton McBain with 4:05 left on the clock and assisted on Patrick Pomainville's marker as the final total settled at 4-2.

Darren Guy replied for the Warriors scoring first with 0:49 left in the second period and again with 6:18 left in the game. Ryan Guy set up the first scoring play and Rory Clement the second.

Goalie Robert Lacelle was perfect in the 5-0 semi- final decision against Casselman.

North Dundas led 3-0 after a period and 4-0 after two. Pat Pomainville got things started and then Kyle Stewart bagged two goals to make it 3-0. Tim Johnson connected in the middle session and Geoff Paas finished it off, scoring with 7:17 to play. Scott Brannen (2), Brett Bird (2), J.J. Cayer and Tyler Burke all figured in on the scoring plays.

Brett Bird counted all three goals in the opening round as the Pucks blanked the host NGS Braves 3- 0. All three goals came in the final 9:08 of the game. The first two were unassisted and McBain engineered the final one at the 3:21 mark.

Robert Lacelle registered the shutout.

Boulanger perfect, Classics edge Reds

WINCHESTER—Jackie Boulanger turned back everything the Sports Unlimited Reds fired at her as the Stewart Classics opened the 1996 portion of the Winchester and District Ladies Hockey League season with a 2-0 victory.

It was just the second victory in 12 weeks for the Classics (2-9-0) who got their winning goal at 4:30 before the half when Anita Gilmer scored on a play started by Tammy Sullivan and Deanna Van Loon. Van Loon made it 2-0 with help from Sullivan and Van Loon with 8:40 left on the clock.

It was the first shutout for Boulanger and the win moved the Classics to within three points of the 3-8-1 Reds.

Sunday's other two WDLHL matches also ended in 2-0 scores as Andy's Food Town Maroons blanked the CountryGirls 2-0 and the Annable's Jewellery Blues handed the Double Beauty Stylists their first loss of the campaign.

Goalie Carrie Nolan turned in the winning effort in the other matches backing the Maroons (4-7-1) in their 2-0 win over the CountryGirls and helping the Blues knock off Double Beauty. Nolan now leads the league in zeros with seven.

Carolyn Herfkens scored the winning goal for Food Town putting in a feed from Karen Ouderkirk 3:56 before the half and then set up Tara Berry for the insurance goal at 10:10 of the second half.

BLUES 2 - STYLISTS 0

The Annable's Jewellery Blues moved to with two points of first-place Double Beauty with the 2-0 win over the Stylists.

Jen Banford fired in the winner using a pass from Lori Barkley and Julie Gurnhill at 12:15 of the second stanza. Gurnhill then iced it scoring from Banford with 3:00 to go in the game.

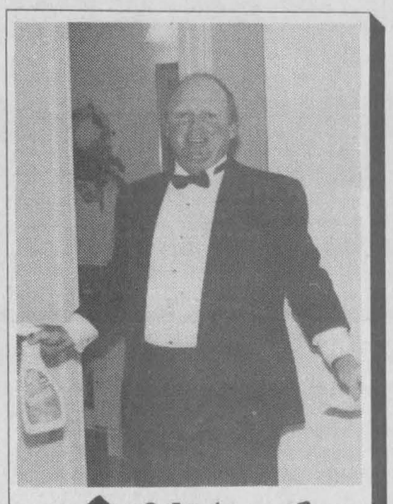

Ode to McLaren

He has dipped his brush
many times
And covered up scenes
quite nifty
He has celebrated other
occasions
But this time it's Ken turning
fifty

Love from your family

Zandbelt aces Outcasts' win

OSGOODE—Donna Zandbelt took a pass from Lynn Lambourne and beat the buzzer as the Outcasts posted an exciting 2-1 overtime decision over the Red Dot Cafe.

Last Wednesday's victory moved the Outcasts into a tie for fifth place in the Osgoode Ladies Broomball League standings with the Red Dot. Both have 11 points in 16 games and trail Prescott Road by just a point.

Outcasts took the lead when Sylvia Boyd connected on a feed from Chris Kemp at 16:53 of the first half. Tilly Bowhuis tied it up with help from Theresa Ruiter at 12:40 of the second half leaving Zandbelt to break the tie with 1:13 left on the clock.

Prescott Road stayed ahead of the opposition pulling off a shocking 2-1 win over second-place Kemptville (12-3-1). Julie Cyr gave Boyers a 2-0 first-half lead scoring from Patricia Poirier at 16:52 and again at 9:12. Kemptville got on the board when Kim McDiarmid fired home a Debbie Ledger relay 7:21 before the end of the match.

Marie Shelp and Debbie Shaver each potted a pair of goals leading the Osgoode Nighthawks (14-1-1) to a 5-1 verdict against the third-place Sweepettes (6-8-2). Linda Klein-Swormink put in the other goal as the winners took a 3-0 lead into half time. Carol Robinson (3), Kelly Quinn and Evelyn Nooyen picked up the assists. Kim Lefebvre beat Osgoode goalie Manon Brisson on a pass from Paulette Leblanc at 14:09 of the second session to avoid the shutout.

CLOSING OUT SALE

Bargains Galore!



Beautiful Fashions for Ladies and Children ALL AT BELOW COST

Budget Boutique

Liquidation Warehouse 443-1657

Place D'Embrun Place

Hours: Mon.-Wed. 9:30 am-6 pm; Thurs. & Fri. 9:30 am-9 pm; Sat. 9:30 am-5:30 pm; Sun. 11 am- 4 pm

Winter Weekend Specials

Friday, January 12 to Sunday, January 14, 1996

Prime Rib Roast
Served with Herb Biscuits
French Peppercorn Steak
Shrimp Creole
Served with Rice or Fettucine
Seafood Platter
Fresh Sole Filets, Jumbo Shrimp, Scallops
Italian Combo Platter
Veal Parmesana, Lasagna, Manicotti
Chicken Marsala

Specials include: Soup of the Day OR Tomato Juice OR Caesar Salad, Garlic Bread, Tea or Coffee, Homemade Desserts

Seniors 15% Discount on daily lunch & dinner specials

Fully licensed under LLBO

Ryan's Restaurant

Hwy. 31, Winchester 774-0544

BRUCE R. KERR

INSURANCE & INVESTMENTS

Venture Capital Funds
Labor-Sponsored Venture Capital Funds
Qualifying For Special Income Tax Consideration

20% Provincial Tax Credit
20% Federal Tax Credit
Eligible for RRSP Tax Credit

If you are eligible, YOU CAN RECEIVE UP TO 90% OF YOUR INVESTMENT IN TAX CREDITS, depending on your tax bracket.

If you are interested, give us a call.

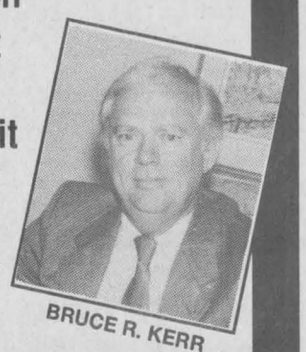

BRUCE R. KERR

456 Main St. E., Winchester 774-2456

Thank you

We wish to thank the following organizations, businesses and staff, and individuals who helped in various ways to make our **"Christmas Basket"** program a success.

1995 DONORS

Dr. & Mrs. Charles Adamson
Akcent Motors
Lloyd & Elsie Allison
Andy's Food Town
Anonymous
June Armstrong
Ault Foods Employees
Ault Foods Limited
Stephen & Leslie Ault
Leo & Margaret Backes
BDO Dunwoody
B.M. Graham Fuels
David Barnhart
Berry's Egg Farm
Mr. & Mrs. Richard Berube
Betty's Bread
Mr. & Mrs. Gary Bolton
Carl and Fern Bryan
Burns Meats
Byers Funeral Home
Graham & Jean Casselman
Chesterville Ministerial Association
Chesterville Legion, Branch 434
Chesterville Lions Club
Chesterville Public School
Country Kitchen Restaurant
Gord & Kay Cowell
Daniels Funeral Homes
Dempster's Bakery
Carl and Glenn Docksteader
Raymond & Orma Earl
Finch United Church
Dr. & Mrs. David Flowers
Hallville United Church Women
Geggie's Home Hardware
John & Dien Havekes
John & Joanne Havekes
Inkerman Public School
Greg's Quality Meats
Joan Irwin
Don & Eunice Johnson
Dr. & Mrs. Duane Justus
Kemptville Independent Grocers
Sandra Laneville
Wayne & Maureen LaPorte
Loeb Grocery Store, Kemptville
Loeb Grocery Store, Manotick
Maple Ridge Public School
Marilyn's Beauty Salon
Harold McMenomy
Allan McRoberts
Bill & Ada McRoberts
Erva McVey
Debbie Matte
Meldrum-Johnston, O.L.S.
Mike Dean Superfoods Store
Doris Mills
Mountain Dutch Club
Mountain Orchards
Mountain Senior Citizens
Mountain Twp. and District Lions Club
North Dundas Food Bank
Nationview Public School
North Dundas District High School
Nestle Canada Inc.
Ontario Hydro Recreation Club
Osgoode Township Home Support
Monique Roffey
Royal Bank of Canada, Winchester
St. Daniel's Church, South Mountain
St. Mary's Church, Chesterville
St. Paul's Presbyterian Church
Mr. & Mrs. Paul Snodgrass
South Mountain Anglican Church
South Nation River Conservation Authority Employees
Joel & Rhonda Steele
Sutton's Restaurant
Terry's Wash Mart
Jane & Tony Tun
Bob & Sandra Weagant
Weagant Farm Supplies Ltd.
Amy White
Winchester Automotive Services
Winchester Cheese
Winchester Cheese Employees
Winchester 100 Club
Winchester IDA Pharmacy
Winchester IDA Pharmacy Employees
Winchester Legion, Branch 108
Winchester Lions Club
Winchester Press
Winchester Print
Winchester Public School
Winchester Steel
Winchester Tours and Travel
Winchester United Church Women
Winchester Volunteer Firemen
W.J.L. Boyd and Sons Ltd.

A total of 175 children received gifts. Snowsuits and boots were provided as necessary, and mitts, toques and/or headbands were available for all children. Food baskets were provided for 116 families. The extra food which had been donated was given to the North Dundas Food Bank and the House of Lazarus.

A special "thank you" to all the volunteer workers and persons who contributed in any way, from the committee members:

Terry Foley, Mountain Twp. & District Lions Club
Jim McVey, Winchester 100 Club, Co-ordinator
Judy Hilson, North Dundas Food Bank
Buck Cairncross, Winchester Legion
Mark Hart, SD&G Social Services
Sam Hummel, Chesterville Lions Club
Nadene Harper, Secretary-Treasurer
Bill Roffey, Winchester Lions Club
Shirley Nichol-Scott, House of Lazarus

and from the sponsors: Mountain Township and District Lions Club, Winchester Lions Club, Winchester 100 Club, Royal Canadian Legion, Winchester Branch 108.

The North Dundas Children's Christmas Fund

Who doesn't want to save money?

Buy a subscription to the WINCHESTER PRESS and save $12.25 off the newsstand price

75¢ x 52 weeks = $39.00 (GST included)
1 year subscription $26.75 (GST included)

Call 774-2524 for more information



Sports scoreboard

Rideau-St. Lawrence Junior "B" Hockey League

RECENT RESULTS

Jan. 3: Westport 7, Brockville 3
Athens 6, Gananoque 3
Jan. 4: Char-Lan 7, Winchester 5
Jan. 5: Westport 5, S. Grenville 4 (OT)
Morrisburg 10, Alexandria 4
Jan. 6: Gananoque 6, S. Grenville 3
Winchester 12, Alexandria 5
Char-Lan 5, Brockville 4 (OT)
Jan. 7: Gananoque 5, Napanee 4 (SO)
Athens 10, Brockville 1
Kemptville 7, Morrisburg 5

STANDINGS	W	L	T	GF	GA	Pts.
St. Lawrence Division						
Char-Lan	23	4	4	186	105	52
Kemptville	16	9	5	150	118	40
Winchester	14	13	3	151	163	35
Morrisburg	12	13	3	153	163	29
Alexandria	4	24	2	120	203	11
Rideau Division						
Westport	21	8	1	157	113	44
Gananoque	18	10	1	158	114	39
South Grenville	12	14	2	129	134	29
Athens	9	18	2	117	163	23
Brockville	6	25	0	98	179	14

**Teams losing in overtime or shootout receive 1 point.*

Winchester Town Hockey League

RECENT RESULTS:
Week 14 (Jan. 2):
Country Boy Kings 7, Boyd Chrysler 2
Funtastic Pools 7, Country Kitchen 3

STANDINGS	W	L	T	GF	GA	Pts.
CountryBoy Kings	9	3	2	51	25	20
Country Kitchen Stars	7	5	2	59	41	16
Funtastic Pools Flyers	6	7	1	45	51	13
Boyd Chrysler Rams	3	10	1	36	71	7

TOP SCORERS	G	A	Pts.
Darrell Shelp, Country Kitchen	26	14	40
Wally Vandekemp, Country Kitchen	10	15	25
Tim Beach, CountryBoy	7	18	25
Keith Moore, CountryBoy	15	8	23
Mark Guy, CountryBoy	11	10	21
Ray Sherrer, Funtastic Flyers	12	7	19
Mike Guy, Funtastic Flyers	8	11	19
John Guy, Country Kitchen	7	12	19

Chesterville Town Hockey League

RECENT RESULTS:
Week 15 (Jan. 3):
Red Dogs 10, White Knights 1
Black Aces 7, Green Hornets 4

STANDINGS	W	L	T	GF	GA	Pts.
Black Aces	11	4	0	72	52	22
Red Dogs	10	5	0	87	53	20
Green Hornets	6	9	0	68	88	12
White Knights	3	12	0	52	73	6

TOP SCORERS	G	A	Pts.
Kent Young, Black	20	18	38
Darrell Shelp, Green	18	17	35
John Luimes, Red	14	20	34
Kris Young, Red	11	22	33
Chris Van Bridger, Red	14	16	30
Pat Kelly, Red	12	11	23
Kevin Henry, White	20	2	22
Gary Beisheim, Green	10	10	20
Ray Sherrer, Black	10	9	19
Jason Ouellette, Black	8	11	19

Osgoode Hockey League

RECENT RESULTS:
Jan. 4: South End 7, Metcalfe Chiefs 2
Pypers 8, Osgoode Snipers 2
Jan. 2: Manotick Kings 6, South End 4

STANDINGS	W	L	T	GF	GA	Pts.
Manotick	12	2	2	117	73	26
Outlaws	11	1	3	87	30	25
Pypers	11	3	2	110	59	22
South End	4	9	4	54	74	12
Metcalfe	3	12	1	53	121	7
Snipers	1	15	0	54	110	2

Winchester & District Ladies' Hockey League

RECENT RESULTS:
Week 12 (Jan. 7):
Stewart's Classics 2, Sports Unlimited 0
Andy's Food Town 2, CountryGirl 0
Annable's Jewellery 2, Double Beauty 0

STANDINGS	W	L	T	GF	GA	Pts.
Double Beauty	10	1	1	46	9	21
Annable's Jewellery	7	0	5	25	12	19
CountryGirl	5	5	2	23	26	12
Andy's Food Town	4	7	1	24	34	9
Sports Unlimited	3	8	1	15	23	7
Stewart's Classics	2	9	0	8	37	4

TOP SCORERS:	G	A	Pts.
Nancy McDiarmid, DB	18	13	31
Tanya Blais, DB	10	8	18
Jen Banford, AJ	10	6	16
Amy Fraser, DB	10	4	14
Barb Canham, CG	8	4	12
Carolyn Herfkens, AF	8	4	12
Nancy Beavers, AF	3	8	11
Rhonda Winter, DB	5	5	10
Cathy Little, AJ	4	5	9
Julie Gurnhill, AJ	6	2	8

Winchester & District Broomball League

RECENT RESULTS:
Week 14 (Jan. 7):
Morewood 5, Toyes Hill 0
Mountaineers 3, Manotick 1
Prescott Road 4, Ormond 1
Winchester 1, Newington 0

STANDINGS "A" POOL	W	L	T	GF	GA	Pts.
Ormond	11	3	0	55	19	22
Prescott Road	10	2	2	36	20	22
Morewood	10	3	1	55	18	21
Manotick	8	5	1	24	28	17
"B" POOL						
Toyes Hill	4	9	1	11	40	11
Mountaineers	3	8	3	26	30	7
Newington	2	10	2	20	42	7
Winchester	2	10	2	13	38	7

**Teams losing in overtime receive bonus point*

TOP SCORERS	G	A	Pts.
Jason Norman, OR	13	12	25
Brian Como, MOR	12	12	24
Dave Coir, OR	11	9	20
Dan McDiarmid, OR	3	15	18
Steve Norman, OR	8	9	17
Chad Benoit, PR	7	9	16
Gerald Eby, MOR	5	11	16
Lucien Proulx, Morewood	5	11	16
Paul Downey, OR	5	9	14
Joey Hillis, MOR	5	9	14

Osgoode Women's Broomball League

RECENT RESULTS:
Week 16 (Jan. 3):
Outcasts 2, Red Dot Cafe 1 (OT)
Prescott Road 2, Kemptville 1
Nighthawks 5, Sweepettes 1

STANDINGS	W	L	T	GF	GA	Pts.
Osgoode	14	1	1	37	13	29
Kemptville	12	3	1	39	14	25
Sweepettes	6	8	2	17	22	14
Prescott Road	6	10	0	14	26	12
Red Dot	4	11	1	7	29	11
Outcasts	2	11	3	10	22	11

**Teams losing in overtime receive bonus point*

TOP SCORERS	G	A	Pts.
Nancy McDiarmid, Kemptville	9	7	16
Marie Shelp, Osgoode	9	5	14
Debbie Shaver, Osgoode	9	5	14
Wendy Achtereekte, Kemptville	8	6	14
Carol Robinson, Osgoode	6	8	14
Debbie Ledger, Kemptville	5	9	14
Evelyn Nooyen, Osgoode	5	6	11
Colleen McFadden, Kemptville	6	3	9
Linda Klein-Swormink, Osgoode	4	4	8
Pat Poirier, Prescott Road	3	5	8

Demons skate to Hershey final

SMITHS FALLS—Recovering from a 5-3 opening round loss to the host Smiths Falls Rideaus the North Dundas Novice "A" Demons battled their way into the championship match of the annual Hershey Minor Hockey Tournament.

In spite of a stellar effort in that final encounter on Dec. 30 the Demons emerged with the runner-up prizes following a 3-1 loss to the Brockville Warriors.

Brockville led 2-0 after a period but were up by just one after two frames. Game MVP Travis Leach cut the deficit to 2-1 scoring from Ben Collins at 11:30 but North Dundas was unable to tie it up. Brockville iced the victory when Scott Pitt scored 4:04 before the final buzzer.

Following that opening 5-3 loss to Smiths Falls the Demons put together a 5-1 win over the Kingston Frontenacs. Brodie Lutz and Devin Kelly put the Demons up 2-0 with their first-period goals. Travis Leach then came through scoring once in period two and then pumped in two more in the last period.

Bradley Switch (2), Devin Kelly, Kyle Dearing, Ben Collins and Travis Leach all picked up assists. Matthew Bird and Craig Moran missed the zero by one goal.

Ben Baker fired home a feed sent his way by Blain Moran and Devin Kelly on a second period power play (10:00) and the goal stood up as the Demons knocked off South Grenville 2-1 in round three. Brodie Lutz had scored the first goal (from Leach and Baker) at 5:01 in period one.

That victory moved North Dundas into the semi- final round where they faced Perth and defeated them 3-2.

It was a scoreless contest after a period and a game led 2-1 by North Dundas after two sessions.

Travis Leach connected from Brodie Lutz and Bradley Switch on the first goal. Devin Kelly made it 2-0 with help from Blain Moran and Ben Baker before the second was over. Travis Leach's unassisted marker in the final period proved to be the tie breaker.



Demons win

North Dundas forward Aaron Kelly (#12) had this shot blocked but teammates Danny Wilson (2), Dave Gallant and Bill McRoberts did beat the Kemptville goalie in a 4-2 victory. The game was played during the semi-final round of last Thursday's NDMHA Pee Wee "B" tournament.

Press Photo—Van Bridger

Midgets lose 5-3

KEMPTVILLE—Down 3-0 after the first period, the North Dundas Demons were able to mount a comeback against the Kemptville Midget "A" Panthers here Monday night.

Coach Fern Gauvreau reported the team put together a solid effort and stayed out of the penalty box, taking only six minors.

"The trouble is we just haven't played much hockey, nothing since before Christmas, so we are still getting back into shape," he explained.

Kemptville led 3-0 after the first and it was 3-1 after two sessions.

Wes McLeod netted the first North Dundas goal scoring from Brock McBain with 3:50 left in period two. McBain then fired home a feed from Ryan Swerdfeger at 13:24 of the final frame and Craig Holmes finished it off connecting on a play started by McBain and Swerdfeger 8:33 before the end of the contest.

North Dundas dropped an 8-2 decision to the Brockville Warriors in their first game of 1996, Sunday in Chesterville.

Zack Gauvreau (unassisted) and Craig Holmes (assisted by Rob Graham) scored for the Demons.

Moose Creek Mall's

JANUARY CLEARANCE SALE - STARTING JANUARY 11 AT 9 A.M.



Chez Thérèse
Ladies' Wear
Moose Creek Mall - Moose Creek - 538-2333
"Quality and Service"

30 to 50%
off Suggested Retail

Selected Group of
• Jeans • 2-3 piece Suits • Pants • Sweaters
• Blouses • Skirts • Jumpsuits • Short Coats • Long Coats • Vests • Dresses • 2-3 Piece Pant Suits
• Jogging Suits • Bras & Control Top Pantyhose
• Belts • Underwear

Vimi Shoes January Clearout Sale
The Sale Everyone's Been Waiting For Is Now Here!
Exceptional Savings On Fall & Winter Merchandise
We will beat any lower advertised price by 5% on any item (same brand & style) advertised in print by any footwear retailer.

Ladies' & Men's WINTER BOOTS
Ladies' to size 13
Men's to size 15
❑ Naturalizer ❑ Sorel
❑ Hush Puppies ❑ Prospector
❑ Defrosters ❑ College
❑ Pajar ❑ Acton & More
UP TO 60% OFF

Ladies' Dress & Casual Winter '95 Styles NATURALIZER SHOES
* Ladies' sizes up to 12
* Narrow, Medium & Wide
$39.95 & $49.95
Reg. Priced Up To $95.00

LADIES' HANDBAGS
* Largest Selection Ever On Leather Handbags
UP TO 60% OFF
Largest Selection of Sale Casual Footwear

VIMI SHOES
"The Shoe-Fitting Experts!"
Moose Creek Mall, Moose Creek
We will NOT Be Undersold... Guaranteed! 538-2475

Mercerie Richard Men's Wear
We're Clearing Out Our Winter Merchandise...
Check Out Our In-Store Specials!
Our Bottom Price Is The Best!
Moose Creek Mall 538-2465
Richard Theoret Proprietor
Rejean Gingras Manager



SAVE $50. to $150. on our entire stock of MEN'S SUITS (off our regular low prices)
OUTERWEAR including leathers 20 - 50% OFF our regular low prices
SPORT SHIRTS By Point Zero River Brand, Arrow and Cacharel 1/2 Price
SPORTS JACKETS Wool & Cashmere Tweeds $99.00 AND UP
CREW-NECK SWEATERS all $29.95
CORDUROY & WOOL FLANNEL PANTS 1/2 Price

Protect Your Investment!
Bring it to "The Professionals"
Top **QUALITY** technicians and equipment and products, along with **QUALITY** parts and Sikkens paint, are used to bring it back as good as new. So for **QUALITY** bring it to

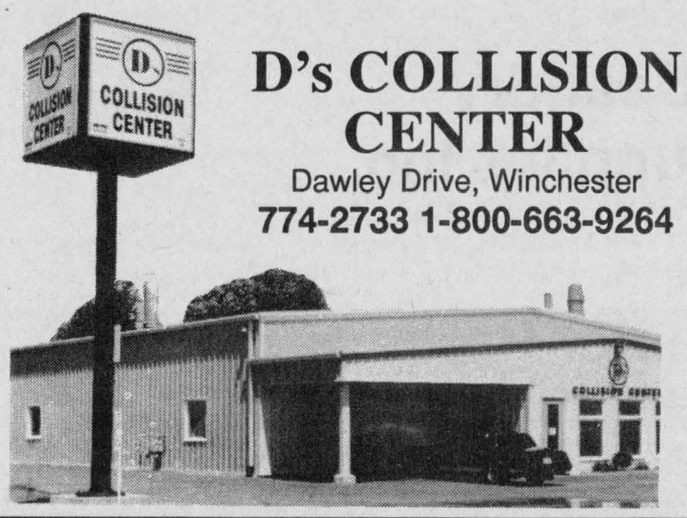

D's COLLISION CENTER
Dawley Drive, Winchester
774-2733 1-800-663-9264

Eastern Ontario Health Unit
Bureau de santé de l'Est de l'Ontario

National Non-Smoking Week Jan. 15-21

This year's theme is *"Sales to Minors: What a Crime!"*

FREEDOM



BREAK free

The Council for a Tobacco-Free Stormont, Dundas and Glengarry supports "National Non-Smoking Week" which will be held from Jan. 15-21 this year. It is a week dedicated to the cause of ensuring a tobacco-free society and encouraging governments, communities, groups and individuals to become aware of the problem and to take appropriate action.

For 1996, the theme is "Sales to Minors: What a Crime!" The aim of this campaign is to sensitize retailers in regard to the sale of tobacco to minors. In Ontario, it is illegal to sell tobacco to anyone under the age of 19.

More than 13,000 Ontario residents die each year from tobacco use, five times the death rate from traffic accidents, suicides and AIDS combined. Tobacco users have a higher risk of developing heart disease, lung cancer, stroke, cancers of the mouth, throat, esophagus and bladder, and chronic lung disease such as bronchitis.



In an effort to help all smokers break the habit, Weedless Wednesday is held as part of National Non-Smoking Week It was adopted to encourage a done-day-at-a-time approach to giving up smoking. The Council for a Tobacco-Free SD&G would like to challenge all businesses and individuals to go smoke-free on Weedless Wednesday, January 17.

WEEDLESS WEDNESDAY IS JANUARY 17

HOTLINE: 1-800-267-7120

Open on Weedless Wednesday to answer any questions the public might have.

Seaway Valley IDA Pharmacy
Winchester 774-2633

•

Computer Sales and Solutions
505 Main Street West, Winchester 774-1401

•

Para-Med Health Services
457 Main St. E., Winchester 774-5544

•

Boyd Chrysler Jeep Eagle
Winchester 774-2520

•

RESPIR CARE
503 Main St., Winchester 774-1237

•

Plante Farm Equipment Ltd. & Electrical
Brinston 652-2009

•

Winchester Automotive Services
Hwy. #43 just off Hwy. #31
Winchester 774-3189

•

Winchester Tours and Travel Agency Ltd.
Winchester 774-2424, 445-2017

Summers Insurance Brokers Inc.
Winchester 774-2515, 774-2519

Ault Foods Ltd.
Winchester 774-2310

•

Winchester District Memorial Hospital
774-2420

•

Shaynedoro Kennels
PERM. REG'D.
Ormond Road, Winchester 774-3091

•

Upper Canada Motor Sales Ltd.
Hwy. #2, Morrisburg 543-2925

•

B.M. Graham Fuels Ltd.
Winchester 774-2109

•

Donat & Leonard Tremblay Garage
South Mountain 989-2087

•

Gil Beaudry Farm Supplies Inc.
St. Lawrence Street, Winchester 774-3661

•

Winchester Press
Winchester 774-2524

Farm update

Ayrshire club presents top breeders with awards

Dianne Fetterly
Agricultural editor

WINCHESTER — Area Ayrshire breeders were recognized for outstanding achievement during the Grenville-Dundas Ayrshire Club's annual banquet held here recently.

Herman and Michael Jansen of Osgoode were presented with three special awards as well as two production awards.

For their cow DeKoppel HC Tilda, the Jansens received the Bank of Montreal Award for highest deviation cow of 1994 (+66); the C&L Feeds Trophy for highest BCA protein cow of 1994 (BCA 277); and the Beautiful Bovine Award for highest kg protein (363 kg).

The Hilton Buckingham Trophy presented to a 4-H member showing an Ayrshire calf in the 4-H achievement program was presented to Jodi Gannon of Inkerman. Both Gannon and Jeff Merkley of Morewood received complimentary banquet tickets from the club.

Ken and Don Rose of Mountain received the Imrie Fuels Trophy for exhibiting grand champion at the club's show held during the Mountain Township Agricultural Society Fair. The Roses also received the Royal Bank Award for having best uddered cow of the show.

TOP PRODUCTION

Awards were presented to members with top production cows as follows:

Junior two-year-old: first, Herman Jansen, DeKoppel Festive Pauline 2, 261.3; second, Herman Jansen, Twinventure Super Mina, 237;

Senior two-year-old: first, Allan and Blair Hutchinson, Derbydale Terri, 242; second, Bruce and Gordon Garlough, Greencrest Bunny, 229.3;

Junior three-year-old: first, Bruce and Gordon Garlough, Greencrest Janet, 267.3; second, Herman Jansen, Twinventure Super Mina, 237;

Senior three-year-old: first, Allan and Blair Hutchinson, Mausereen Teddy, 258.3; second, Allan and Blair Hutchinson, Greencrest Mindy, 250.3;

Junior four-year-old: first, Trenant Acres, Trenant Acres Gwendolyn, 226.3; second, Ayrport Farm, Maple Shade Ribot, 205.6;

Senior four-year-old: first, Henri and Lawrence Hofer, Sunny Country Blanche, 225; second, Henri and Lawrence Hofer, Sunny Country Brenda, 217.3;

Five to nine-year-old: first, Herman Jansen, DeKoppel HC Tilda, 265; second, Bruce and Gordon Garlough, Greencrest Chantel, 239.3;

Over 10-year-old: first, Bruce and Gordon Garlough, Greencrest Bonnie, 211; second, Bruce and Gordon Garlough, Greencrest Flower, 204.



Big winner

Herman Jansen of Osgoode was presented the Bank of Montreal Award from Jeffrey Guy during the Grenville-Dundas Ayrshire Club's annual banquet held recently in Winchester.



Top production

The Grenville-Dundas Ayrshire Club recently recognized members having top producing cows. Receiving production awards are left to right: Herman Jansen, Blair Hutchinson, Cynthia Whetter, Lawrence Hofer and Bruce Garlough.

Plowmen elect 1996 executive

by Jennifer Waldroff

BERWICK — The annual meeting of the Stormont Plowmen's Association was held at the Berwick Hotel last month.

The past year was discussed and the elections were held for the upcoming year. The following is the executive for 1996: past president, Jeff Waldroff; president, Barry Smith, first vice-president, Bernard Grady, second vice-president, Ronnie McNaughton; secretary/treasurer, Murray Manley; OPA director, Jeff Waldroff, assistant OPA director, Doug Manley; public relations director, Jennifer Waldroff; honorary director, Peter Manley.

The local directors for the plowmen's association are: Nick Beehler, Elwyn Bender, Tom Grady, George MacLean, Ian MacMillan, Ellen McNaughton, Peter MacRae, Steve MacRae, Dolores Manley, Lyle McDermid, Richard Presley, Brian O'Donohue, Leonard O'Donohue, Lyal Ouderkirk, Glendon Smith.

The Stormont Plowmen's Association would like to thank all the sponsors of the 1995 plowing match. Your continued support is greatly appreciated. We also wish to thank the landowners, Ian and Sandra MacMillan, for the use of their property for the second year.

The next general meeting of the Stormont Plowmen's Association will be April 1.

Agri notes

Farmers' Week upcoming

KEMPTVILLE — Farmers may want to keep the week of Jan. 20-27 open for this year's Farmers' Week and Trade Fair slated for the Kemptville College of Agricultural Technology. Activities will focus on many aspects of agriculture including: ecology, water resources, money matters, lifestyles, horticulture, marketing, and goat, beef, dairy, pork, sheep and crop production. Registration is at the door.

Fertilizer seminar next week

WINCHESTER — Farmers wanting a better understanding of fertilizer recommendations may want to attend a soil testing and fertilizer management seminar coming up Tues., Jan. 16 in Winchester. Instructed by soil and crop advisor Gilles Quesnel, the day- long course covers various aspects of soil testing and making the most of fertilizer application.

To pre-register or for information contact the OMAFRA office in Winchester at 774-2313 or 1-800- 267-7603.

SVFEC gets $25,000 boost

CORNWALL — Last week, the Seaway Valley Farmers Energy Co-operative (SVFEC) received a big boost when the Co-operators Group purchased $25,000 in shares.

The SVFEC's newest investor comes on board at just the right time, as Seaway Valley is trying to sell approximately $7 million more in shares before the end of March in order to qualify for a $3 million grant from the Ontario government.

CORRECTION

We wish to draw your attention to the following errors in our current "Great Prices Made Better" flyer

Page 4: Windex Glass Cleaner with bonus, 53-0680-4. The bonus spray may not be available at some stores. Sorry, no rainchecks.

Page 7: 10W30 Motor Oil, 28-8201-0, **is a low price of .77 cents only for the week of the flyer.**

Page 7: Interior Semi-Gloss or Alkyd, 48-2941X. Copy reads: Reg. 37.99, Sale 25.99. **Should read: Reg. 37.99 ea. up, Sale 25.99 ea. up.**

We sincerely regret any inconvenience we may have caused you.

Canadian Tire Associate Store
Williamsburg 535-2845

Ice Breaking SAVINGS

Road Ice Salt available in 10 kg & 20 kg
24" Aluminum Snow Scrapers - *1/2 price*... $13.00
Crystal II System Saver Salt
20 kg $5.30
40 kg $9.55
Mixed Wild Bird Seed 25 kg bag $11.95
Sunflower Seeds (Black or Striped)
50 lb. $14.50

Wide assortment of winter work gloves and socks

C&L FEEDS
WINCHESTER 774-3538

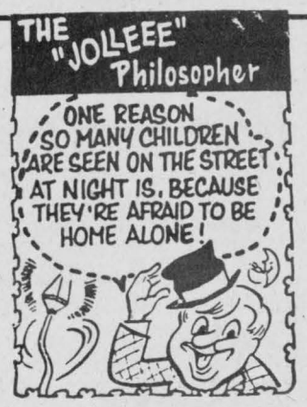

D&J MOTORS
Doug Angus, Proprietor
Serving Winchester for 40 years
Winchester 774-2703
GENERAL REPAIRS
Free pickup and delivery in town
Open Saturday until noon
• Foreign & domestic • Air conditioning
• Fuel injection and computer service
• Oil guard
• Safety inspections
"Home of Doug and Jim's Used Cars"

Agri-business directory

Put your name in the forefront of the local farm community by advertising your business in the **Agri-business directory**

WANTED
FREE pick-up of dead, disabled or sick cows, heifers, steers and horses
CALVES INCLUDED
CRYSLER LOCAL **987-2818** • TOLL FREE **1-800-267-7178**
P.S. Ask our driver for a free pair of **work gloves** for every heifer, cow or horse pickup
Thank you for your patronage
MACHABEE ANIMAL FOOD LTD.

Plante Farm Equipment Ltd. & Electrical
Alfa Laval Agri
• WIC • Rovibec • Val Metal • Mueller bulk coolers
• Houle barn equipment • Universal dairy equipment
Brinston **652-2009**

LORNE E. ACRES EQUIPMENT INC.
Superior Silos & Liquid Storage
High Moisture Oxygen Controlled Bottom Unloading Sealed Silos
Winchester 774-2672
Box 482, Winchester, Ontario, K0C 2K0
Res.: (Lorne Acres) 774-3129
Patz MATERIAL HANDLING & FEEDING SYSTEM
SMALE LIVESTOCK HANDLING EQUIPMENT

CHRIS' FARM SERVICES
Relief Milking & Other Services
For further details call:
C. Klein Boonschate 613-826-0364
Very Reasonable Rates • Experienced

BOUMATIC
For all your Dairy Equipment needs
Milking - Cooling - Feeding - Automation - Sanitation
DUNDAS AGRI-SYSTEMS INC.
24-hr. service BART GELEYNSE **652-4844**

Fred's Farm Supplies
Ralston Purina
(A Division of Fred Zandbergen Farms Inc.)
Winchester (Hwy. 31 at Spruit Rd.) **774-0409**
RR#2, Brinston (2 km west of Dixons Corners) **652-2069**
1-800-361-3305
"Serving all farming enterprises with quality feeds"



RELIEF MILKING
PIET KERKHOF
613-774-5301
RR2, Mountain, Ont., K0E 1S0

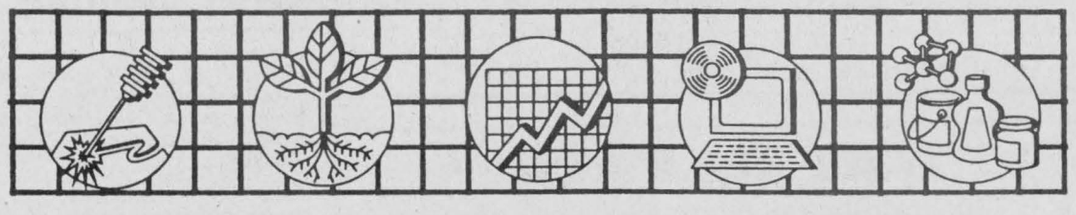

Farmers' Week & Trade Fair

January 20-27, 1996
Kemptville College of Agricultural Technology

Ecological Day	Saturday, January 20
Goat Day	Saturday, January 20
Money Matters	Monday, January 22
Beef Evening	Monday, January 22
Dairy Day	Tuesday, January 23
Accent on Living	Wednesday, January 24
Crops Day	Thursday, January 25
Protecting Our Water Resource	Friday, January 26
Pork Day	Friday, January 26
Horticulture Day - Farmers' Market	Saturday, January 27
Sheep Day	Saturday, January 27

REGISTRATION AT THE DOOR
For information call John Madill 613-258-8444

BDO DUNWOODY
Chartered Accountants
BDO Dunwoody offers a full range of services in areas of:
• farm tax returns
• financial statement preparation
• personal tax returns and planning
• computer installation and training
• capital gains elections
475 Main Street
Winchester, Ont. K0C 2K0
Tel.: 613-774-2854
Toll free: 1-800-268-0019

SNOW REMOVAL FROM ROOFS
Call 989-2367
CLEAR CUT INSTALLATIONS
WINDOWS • KITCHENS
ROOFING & RENOVATIONS SINCE 1986

SUMMERS
INSURANCE BROKERS INC.
GENERAL INSURANCE
ALL THE CHOICE IN THE WORLD
WINCHESTER 774-2515 or 774-2519

RODGER BURNSIDE & ASSOCIATES LTD.
1738 Old Prescott Road
P.O. Box 130
Greely, Ont.
K0A 1Z0
Phone 821-2263
Income Tax Returns
Accounting and Bookkeeping
Financial and Tax Planning
Guaranteed Investments
and Mutual Funds
688 St. Lawrence St.
P.O. Box 728
Winchester, Ont.
K0C 2K0
Phone 774-2178

ERIC'S CARPENTRY SERVICES
• Window & Door Sales & Installation • Renovations & Decks
• Roofing, Siding & Soffit • Drywall
ERIC WINTER
LICENSED CARPENTER
CALL 989-2495
FREE ESTIMATES

METCALFE
Custom Air Ltd.
Heating, Ventilation, Air Conditioning Installation
Heat Recovery Ventilator Installation, Custom Sheet Metal Work
Wayne E. Irven
RR3, Metcalfe, Ont., K0A 2P0
613-821-2554

TRIPLE B STRUCTURES LTD.
Butler Pre-Engineered Steel Buildings
Commercial and Institutional
WILLIAMSBURG, ONT.
Over 15 years experience
Ralph Buter
BUTLER
office 613-535-2820

Metcalfe PHARMACY
"Our personal touch makes the difference."
Pharmacist Ronda Hicks
Open Monday-Friday, 9:00am - 6:00pm,
Saturday, 10:00am - 3:00pm
8206 Victoria St., Metcalfe 821-1224

JOHANSEN TRUCK & AUTO CENTRE LTD.
(Prop. Dave Johansen)
- Complete Radiator Service
- Commercial and Domestic Vehicles
- Motorcraft Batteries
HWY. 31, SOUTH OF WINCHESTER
TELEPHONE 774-2806
Krown Rust Control Systems

PIVOTECH
Residential/Commercial Overhead Doors & Openers
Automatic/Handicap Door Devices
Folding/Accordion Partition Walls
Bus.Tel.# (613)774-1361
Fax# (613)774-0689
1700 Cayer Road Winchester Ontario K0C 2K0

D&T REPAIR
Snowmobiles, Dirt Bikes, Chain Saws, etc.
Kimpex Snowmobile Parts
SALES & SERVICE
613-774-6614
RR#1, Winchester, Ontario

B.M. Graham Fuels Ltd.
Shell
DISTRIBUTOR FOR SHELL OIL PRODUCTS
• Gasoline • Oils • Diesel Fuels • Motor Oils • Furnace Fuel • Stove Oil
• Government Inspected Meters • Furnace Repairs and Cleaning
• Card Lock Gas and Diesel Pumps
Dawley Drive, Winchester 774-2109

DON POWELL FUELS LTD.
P.O. Box 219, 15 Tophmar Dr.,
Kemptville, Ontario
K0G 1J0
• Heating Oil
• Budget Plan
• Automatic Delivery
• Furnace & Water Heater Leasing
• Diesel
• Diesel Keylock
• Gasoline
• Lubricants
"Quality and Service Since 1951"
258-3343 Fax: 258-5484 Toll Free 1-800-267-1653

Classifieds

Professional & Business Directory

MELDRUM JOHNSTON
Ontario Land Surveyors
W.J. Johnston, O.L.S.
Resident Surveyor
610 ST. LAWRENCE STREET
P.O. Box 394
WINCHESTER, ONTARIO
Tel. 774-2414 Fax 774-2356
1-800-268-6915
8tfc

GARY BREYER
London Life Insurance
New Freedom 55
and Life Term to 100
No Load Mutual Funds
Residence: 543-3378
Morrisburg
37tfc

EASTERN MEMORIALS
Monuments, Markers and
Cemetery Lettering
RR2, Mountain, Ont.
258-2927
1-800-837-0130
Kevin Allen, Prop.
Sales Representative
Bruce Campbell
463 York St.
Winchester, Ont.
774-2493
1tfc

Services

ALCOHOLICS ANONYMOUS
If you want to drink that's your business. If you want to stop, that's ours. Call AA, 535-2418, 774- 3337 or 543-3484. For families of alcoholics (ALANON), 774-3337 or 543-3484.
28tfc

ELECTROLUX DEPOT
Now open Hwy. 31 Esso, Metcalfe Supplies, service and sales, free pick-up and delivery. Free service check on all makes and models. 821-2870, Debbie.
39tfc

VICTOR BROOKS & SON INC.
Tree services. Take downs, trimming, planting, stump removal, bucket truck, chipper rental. Free estimates. 535-2322.
45tfc

CAR CLEANING
For professional results let the pros at Akcent Motor Sales maintain your vehicle's appearance. Basic car wash to bumper to bumper. Reasonable rates. 774-0718.
22tfc

Wanted

WANTED — First cut hay, mixed alfalfa/timothy. Small square bales. Call 984-2978.
38-41

WANTED — Every Wednesday, healthy, Holstein bull calves. Top price for good young calves between 95-110 lbs. Deliver to Delft Blue Veal farm, Lightning St., Williamsburg between 12 noon - 4 pm. For prices of the week phone Walt at 543- 2796 Monday nights after 8 pm.
40tfc

Help Wanted

HELP WANTED — If you are currently running sewing classes, or would be interested in teaching sewing classes, Singer would like to talk to you. 1-800-363-1958 Anne Marie for details.
41-42

HELP WANTED — Part-time position, accounting required and ability to learn and work at parts counter. Apply to Byers Farm Equipment, RR#3, Chesterville, Ont. 613-448-2185.
41-42c

Work Wanted

WORK WANTED — Barkley Plumbing and Heating. We specialize in Myers pumps and softeners. Service and installation of furnaces - wood, wood- oil, wood-electric, oil and electric. Paul Barkley, 989-2844.
39tfc

WORK WANTED — Sullivan Bros. Const. - Weeping bed installation; building movers; basements; hy-hoe excavator; dozers; trucking; loaders; fill; top soil; crushed stone. 448-2332.
34tfc

WORK WANTED — Carpentry, painting and wallpapering. Call Don Barkley, Inkerman, 989- 5460.
26tfc

WORK WANTED — Cleaning - commercial and residential. References. Reasonable rates. Satisfaction guaranteed. Stephen, 543-2927 or 543- 3695.
30stf

WORK WANTED — Carpenter with over 12 years experience available for all your carpentry needs. Additions, renovations, decks, siding, roofing, windows, doors and more. Call Andrew Lamoureux, 774-5294.
46tfc

WORK WANTED — George's Moving, fair prices - dependable services, Ottawa and surrounding area homes, offices and apartments. George Byles, 821- 4191
40tfc

WORK WANTED — Painting and wallpapering. Reasonable rates, references. Free estimates. Call Skippy's Painting, 613-652-2146.
34tfc

SNOW ON YOUR ROOF?
Have your snow removed now to avoid interior/exterior damage. Call Andrew 774-5294.
40-48c

Work Wanted

WORK WANTED — Woman looking for work. House cleaning, yard work, running errands, just all around helping hand. Reasonable rates, ask for Linda, 774-3725.
40-41

WORK WANTED — Reliable and honest woman looking for housecleaning jobs. Reasonable rate. Call Linda at 448-1367.
41-43

WORK WANTED — Mother of one has daycare spaces available in my home in South Mountain. Flexible hours. Reasonable rates. Call 989-3894.
41-42

For Rent

FOR RENT — Storefront, Winchester approx. 940 sq. ft. Suitable for office or retail. Main street location. Call Jack 9 - 5, 774-3990.
18tfc

FOR RENT — Office or retail space. 774-2774.
32tfc

Accommodation

FOR RENT — 2-bedroom apartment, very close to hospital and stores, Linton Apartments. Available immediately. 774-2993, please leave message.
3tfc

FOR RENT — 2-bedroom apartment, fridge, stove and laundry facilities. Yorkview Apartments. Phone 774-2374.
19tfc

FOR RENT — 1-bedroom apartment, heat, hydro, fridge and stove included, $500 per month. Call 774-2327 after 6 pm.
25tfc

FOR RENT — One 2-bedroom apartment, stove and fridge included, utilities extra. $470 per month. 774-5090.
27tfc

FOR RENT — 2-bedroom apartment, secure building located beside Villa, Williamsburg. Excellent location for singles, couples and retirees. Call days 652-4802, evenings 652-2319.
37tfc

FOR RENT — Winchester, 3-bedroom apartment with balcony, 491 Main St. East, above the Royal Bank Business Centre. Fridge and stove supplied. Pay own utilities. Available immediately, $550 per month. Call 1-613-592-1624.
39tfc

FOR RENT — Spacious 2-bedroom apartment, Victoria St., Winchester, fridge, stove, laundry facilities, parking, $550 plus utilities. 1-613- 826-2565.
32tfc

FOR RENT — One month free, sublet, 2-bedroom apartment, 1st floor with fridge, stove and laundry facilities. Includes sun deck, 2 parking plug-ins. 448-1730.
33tfc

FOR RENT — Commercial/residential, with 2nd floor, King St., Chesterville, 2-bedroom apartment. Carpet throughout, sun porch. Could be used for office space. Available Jan 1. Rent $440, plus utilities. Call 448-2804 before 5, 448-1023 after 6 pm.
32tfc

FOR RENT — 2-bedroom apartment with single car garage, available immediately, in Chesterville, $460 plus heat and hydro. Call 774-5323.
38tfc

FOR RENT — 2-bedroom apartment on Queen St. in Winchester. Newly renovated throughout. Available now. Call 224-6909.
39-41

PARK PLACE
Two bedroom townhouse, also, 2-bedroom furnished apartment with wheelchair accessibility and furnished bachelor. Phone after 5 pm, 774-3832.
40tfc

FOR RENT — Lovely 3-bedroom brick house, double garage in beautiful Forestwood Heights, $850. Call 774-3946.
40tfc

FOR RENT — 3-bedroom upstairs apartment, 74 Albert St., Chesterville. Fridge, stove, and heat included, all carpeted, clean. Available Feb. 1, $475/month plus hydro. 448-1809.
40-41

FOR RENT — Kemptville area, 3-bedroom bungalow, full basement, $750 monthly plus utilities, preferably no pets, references, available immediately. Phone 258-2502.
41-42

FOR RENT — Townhouse in Chesterville, 3- bedroom, $750/month, available immediately. 448- 3256.
41c

FOR RENT — Furnished room, $250 inclusive, kitchen privileges, Williamsburg. Working person preferred. Phone 535-2074.
41

1996 Bonus, Williamsburg
One bedroom ($400) or 2-bedroom ($500) heated apartment with stove and fridge. 535-2607.
41-44c

FOR RENT - Very nice 4-bedroom house, 527 St. Lawrence Street, Winchester, now available. Contact Mr. Justus, **613-544-3214.**

APARTMENTS FOR RENT
1-bedroom apartments
starting at $424/month
2-bedroom apartments
starting at $586/month
2 appliances, redecorated, heated
2 MONTHS FREE
774-2774
Restrictions apply

Accommodation

FOR RENT — Shared accommodation, room for rent, east of Kemptville, washer and dryer, large lot, references required, non-smoker preferred, $250 per month. Phone 258-1883 after 5 pm.
41-42

FOR RENT — Bachelor apartment available Feb. 1, $450/month includes heat, hydro, stove and fridge. 774-0902.
41-42c

FOR RENT — Luxurious 2-bedroom apartment for rent, available Feb. 1, at Primrose Apartments, 107 Main St., Morewood. $560 per month, plus utilities, includes fridge and stove. For more information call 448-2233.
41-43

FOR RENT — 1-bedroom apartment, Winchester, available immediately. Call Grant 258-7900.
41-42c

FOR RENT — House in Winchester, Main St., available immediately. 774-0041.
41c

FOR RENT — Winchester, 1- and 2-bedroom apartments, $400 and $470 respectively plus utilities. January special - no last month's rent, conditions apply. Bev 774-0938, Brad 774-0595.
41-42c

FOR RENT — 2-bedroom apartment in Winchester, clean, neat, tidy, heat and air conditioning included, $525/month. Available immediately. Phone 774-2881.
41-42c

FOR RENT — Winchester area, 3-bedroom house, available Feb. 1. 774-5920.
41

FOR RENT — 2-bedroom 1/2 house in Finch, $375/month, utilities extra. Available Feb. 1. 774-5455.
41

For Sale

POWER UP!
Let me show you how. Call Garnet at 821-3158.
17stf

FOR SALE — Shop at Flair With Fabrics for a good selection of fabrics, yarn, notions, ribbons, laces, trims, craft supplies and ready-made crafts. 6A Water Street, Chesterville, 448- 9032.
1tfc

FOR SALE — Sheets of glass, 4 x 8 and larger, starting at $50. Quintan Products 774-3320.
3tfc

FOR SALE — Retail/wholesale monument manufacturer. All Kinkaid and Loney Monuments include the only industry backed warranty. 1-800- 749-0807, Gerald Holmes, 774-2665.
6tfc

JANUARY CLEARANCE
New trailers. 16-ft. Landscraper, 7,000 lb.; 12- ft. Landscraper, 7,000 lb.; 6'x10' self-cont. dump trailer, 7,000 lb.; 5'x12' mobile hay feeder; 2 all-galvanized snowmobile trailers. Trailer supplies - all you need to build your own trailer or repair the one you have. **We also specialize in trailer safety inspection.** 448-1855, evenings 448-1278.
40tfc

FOR SALE — In Chesterville, 4-bedroom house, 2 extra lots. Will take back mortgage. Call 448- 2755 after 6 pm.
23tfc

FOR SALE — Dry stove wood by large or small quanities. Pick-up and delivered within 20 km. $60 - $65. 774-3661.
25tfc

APPLES
Cortland, Spartan, Empire, Russetts, Red Delicious, Tolman Sweets, Ida Red, McIntosh and Bancroft, apple cider, apple products, honey and maple syrup.
Smyths Orchard, Dundela
652-2477
40tfc

FOR SALE — Men's ski boots, size 9 1/2, lady's ski-doo coat. Please call 989-6145.
37stf

FOR SALE — Wood shavings, $2.80/bale; firewood, $50/cord (hardwood). Call 984-2978.
38-41

FOR SALE — House for sale, 2 lots, 1 large garage, 3-bedrooms, 2 baths, living room, kitchen, new house, old shell, must be seen to appreciate. Location, Winchester Springs, west-end, Asking $87,500. Call 774-0170.
40-43

FOR SALE — Dry stove wood, hard maple, beech, oak, $55 per single cord, pick-up, delivery extra. 774-5271.
40-41

FOR SALE — Dry hardwood, $50 at pile, delivery available. 535-2930.
40-42c

FOR SALE — Seaway Lighthouse, 539 St. Lawrence St., Winchester. After Christmas Sale - 1/2 price on Christmas cards, napkins, 1996 calendars, tapes and CDs, regular boxed cards and books. Opening January 9 at 10 am.
41-42

For Sale

FOR SALE — Light blue coat with shell and fur trimmed hood made in Inuvik, NWT, size 10. Excellent condition, very warm. 774-2143.
41

DID YOU GAIN WEIGHT OVER THE HOLIDAYS?
Lose it now!
Safely and effectively
Natural herbal ingredients; no powders to mix; no meetings to attend; no special food preparation. Call for details.
Connie Hart, 448-3227.
41-43

FOR SALE — 1991 Chevy F10 pickup, super cab, V6, 5-speed, PS, PB, repainted, $6,500; 14' X 16' overhead door with all hardware, $400; Yamaha 3- wheeler ATV, $650. Weagant Farm Supplies, Hwy. 43, Winchester, day 774-2887, evenings 989-2823.
41c

FOR SALE — White Frigidaire 5-year-old dryer, $200; dog house with stainless steel feeder, $100; Applause rounded back guitar, $175; child's 6- string electric Anjo guitar with Humbucker pick-up and case, Hotwatt personal practice amp with 4 effect peddles, best offer. Call 774-3790.
41c

FOR SALE — Hard core round bales, grassy hay, kept under cover. Phone 774-0964.
41-42

FOR SALE — Niccols utility trailer 6 x 10, tandem axle with fold down ramp; 4 thermo-pane windows 3 x 4; 1 thermo-pane window 4'4" x 8'6" in frame; gold pump pressure washer 2,300 psi, 240 volts. For more information call 989-1231.
41

FOR SALE — Johnson snowmobile, $695; queen- size waterbed, new mattress, $300. 989-2147.
41-42c

FOR SALE — Straw, $1.70 per bale. 652-4465.
41-42

SKATES - SKIIS
Blue molded ladies Bauer, size 8 1/2 - 9, $25; Head skiis, 173 cm, Look bindings, Nordica boots, size 6 1/2, poles, $100; Elan skiis, 175 cm, Tyrolia bindings, Nordica boots, size 8 - 8 1/2, poles, $100. 989-5772.
41

Automotive

CREDIT PROBLEMS - NEED A CAR?
Call us - no credit application refused. Small down payment and ability to pay. Lease to own. Akcent Motor Sales, Winchester, 774-0718.
9tfc

FOR SALE — 1989 Ford Mustang LX, 5.0 L, 5- speed, AM/FM cassette, tilt steering, alarm system, never winter driven! $5,900 certified. 984-2042.
33stf

LEASING? Check our rate before signing. Maybe we can help save you money. Same day approval. Bring this ad and receive **$100** off your lease deposit. Call Car-o-line Auto's Lada, Chesterville 448- 2488.
41c

FOR SALE — 1981 Ford pick-up with flat deck. 652-4787.
41c

Farm

FOR SALE — Shelled or rolled corn. Phone Tom, 448-3350.
35stf

FOR SALE — European-style 700 litre with float polystock watering tanks. Garry Murphy Sales & Service, Brinston, 652-4802.
16tfc

FOR SALE — Hay, $1 and up per bale; straw, $2 per bale. 821-2580.
41

Household

FOR SALE — Organ, Kawai electronic, KX330 with bench and music, like new, used few times. Paid $3,500, asking $2,000. Call 613-984-2681 after 8 pm.
41-42

FOR YOUR NEXT CAR OR TRUCK PURCHASE
TRY
AKCENT MOTOR SALES
12032 DAWLEY DR., WINCHESTER
774-0718
QUALITY, SERVICE, PRICE

Classified Advertising Rates

All Classified Advertising Payable In Advance

20 cents per word, $4.00 minimum

Classifieds will be accepted by telephone, but must be paid by 10am Tuesday, for publication on Wednesday.

Tel. 774-2524

Classified Deadline: 10am Tuesday, for publication Wednesday

VISA

Classifieds

Household

ELECTROLUX
January specials: All vacuum cleaners, uprights, canisters, centrals with parts, shampooers, new or used. 4 months free of interest and payments. Bags, filters and repairs. Apply to Sam Cowan, 925-3586; Winchester at 774-3932 or Kemptville at 258-2497.
40tfc

FOR SALE — RBS Buying and Selling Used Furniture. South Gower Industrial Park. Monday to Saturday 8am-6pm. 258-2613.
41tfc

ELECTROLUX SALES AND SERVICE
6 months free interest. Free deliveries on bags and repairs. Central systems as low as $649. We repair any vacuum. Mitch Cassell, phone of fax 543-2140. See you at the flea market.
20tfc

FOR SALE — If we don't have it, we will get it! Like new appliances, fridges our speciality. Order now - Courville Appliances, 613-448-3463.
39-44

FOR SALE — Couch set, student desk, office desk, fireplace, two glider rockers. 774-0442.
41

FOR SALE — Built-in oven and counter top stove, good condition. 652-4787.
41c

FOR SALE — One only, 14" color TV with built-in VCR, at clear-out price, $500. Save big on this one. Great for bedroom, kitchen or cottage! John Witteveen TV Appliances Sales and Service, 448- 2766, RR2, Chesterville (Dunbar).
41c

FOR SALE — Woods chest freezers, various sizes in stock ready for delivery to your home. Also upright freezer in stock for just $559 (11 cu. ft.). John Witteveen TV Appliances Sales and Service, 448-2766, RR2, Chesterville (Dunbar).
41c

Pets, Livestock

WANTED — Livestock, old cows and crippled cattle. Fair price. Cash. 657-1114, 657-4631. Martelle Livestock.
8-5

FOR SALE — Goats, small dairy herd of 70 does freshening between now and June. Call 613-652- 2243.
41-42

FOR SALE — Siberian-Husky pups, blue eyes, almost 6 weeks, ready. 448-2940.
41

Recreational

FOR SALE — Arctic Cats: 1990 Panther, 440, 2 up, $2,800; 1993 Jag, 440, $3,200. Phone 774-3571.
41

Birth Notice

SOMMERHALDER — Andrew and Rebecca are pleased to announce the arrival of their first child Robert Aaron, born Jan. 3, 1996, weighing 7 lbs. 4.4 oz., 51 cm long. Proud grandparents are Fung Bing and Man Hoi Wong, Scarborough, Bob Sommerhalder, Toronto, and Linda and John Gray, Winchester.
41

MORROW — Rick and Tracey are pleased to announce the safe arrival on Dec. 29, 1995 of Jessica's baby brother Liam Richard, weighing 7 lbs. 13 oz. Proud grandparents are Russ and Doreen Morrow of Williamsburg, Jack and Anne McIntosh and great-grandmother Doris Cross, all of Winchester.
41

JACKSON — Rick and Pauline are proud to announce the arrival of their first child, their son, Brodie Geradus, born Dec. 9, 1995, weighing 6 lbs. 14 oz. Proud grandparents are Gerry Koenjer and George and Mary Jackson.
41

All Dresses and Lingerie ½ Price up to ½ Price on all other Winter Stock
Al-Mor Ladies Wear
Chesterville - 448-3370

Carpet Sale
MATS 99¢
TILES $40/box & up
Selected In-stock Wallpapers $10 double roll
CURRAN CARPET CENTRE
18 Industrial Drive
Chesterville 448-2068

Birth Notice

LEVAC — Guy and Carol (nee Versteeg) are pleased to announce the safe arrival of their son Patrick, 9 lbs. 2 oz, on Jan. 2, 1996 at 8:16 pm. Proud grandparents are John and Bep Versteeg of Russell and Gaston and Marie-Claire Levac of St. Bernardin. Special thanks to Dr. Crabtree and maternity staff at WDMH.
41

BOYD — Alanna Allison Boyd arrived New Year's Day to our surprise,
A beautiful little girl with blond hair and blue eyes,
She entered the world on the good side of daddy Bourk,
Since she arrived on a holiday, he didn't miss work.
All Alanna's done since she came home is sleep and eat,
Much to her tired mommy Andrea's relief,
For Tom and Erma Allison she's a first grandchild,
And for Ed and Marg Boyd it's been quite awhile.
Aunt Bonnie, Aunt Cathy and Uncle Barry welcome this little girl,
And everyone wishes for her joy and happiness - all that's good in the world.
41

Card of Thanks

CARD OF THANKS — On Dec. 27 I took a spin and ended up in the ditch on Hwy. 43. I would like to thank the many people who stopped to help me. Your kindness was appreciated. Special thanks to George in the blue Dodge, Ault, George Bryan and Billy.
— Jennifer (the owner of a green Dodge Shadow)
41

CARD OF THANKS — We would like to thank relatives, friends and neighbors for their kindness and generosity shown to us following the death of our brother/uncle Fred H. Pippard. Special thanks to Rev. Calderwood, Blair and Son Funeral Home in Smiths Falls and those who attended the funeral. All gestures are deeply appreciated.
— Joyce Acres and family
41

CARD OF THANKS — Thank you from the bottom of our hearts to our parents and families for everything they have done and probably will continue to do for us. We would also like to thank all of our neighbors in Winchester Springs who have been just wonderful right from the first flame. We would also like to thank all of our co-workers and friends and not to forget anyone, anybody who has helped us out in the past three weeks. With your support and help life has been made a little easier for us.
— With heartfelt thanks, from Henry, Debbie, Dana and Anthony Westenbroek.
41

CARD OF THANKS — The family of the late Margaret Thompson wish to express their sincere thanks and appreciation to relatives, friends and neighbors for their tremendous help, support, prayers, food donations, floral tributes and charitable donations, following the death of our dear mother, grandmother and great-grandmother. Special thanks to Dr. Steele and the staff of the 2nd and 3rd floor of the Winchester Hospital and the doctors and staff at the Cornwall General. Also thanks to Rev. Bert Debruijn and Jim Hyland for their kind words at the funeral. Special thanks to the UCW Unit 2 for providing the lunch after the funeral and to the Daniels Funeral Home.
— The Thompson family
41

CARD OF THANKS — I wish to thank my very thoughtful family for the very enjoyable party they gave me to celebrate my 90th birthday. Many thanks to the Kenmore Women's Institute who catered to the afternoon guests. Many thanks to all who called during the afternoon. I certainly enjoyed seeing you all. Many thanks to my family for the lovely family supper we enjoyed in the evening. What a great, great day to remember.
— Alice McKeown
41

CARD OF THANKS — Just a note to say thank you to all those who remembered me so kindly after my accident of Oct. 11.
— Sincerely, Lanson Hyndman
41

CARD OF THANKS — I would like to thank my family, friends and neighbors for their visits, phone calls and cards during my stay in the hospital and since my return home. Thanks to everyone for rides to the hospital and for the delicious treats and meals.
— Amy Holmes
41

CARD OF THANKS — I would like to express my sincere appreciation for the many prayers, cards, calls and visits during my stay at WDMH. Special thanks to the 2nd floor staff for their excellent care and to Dr. Adamson for his continuing attentiveness and concern.
— Kay Sharkey
41

In Memoriam

HASTINGS — In memory of a dear wife, mother and grandmother, Jean Hastings, who passed away suddenly Jan. 2, 1985.
— Always remembered by her family
41

YOUNG — In memory of our dear son Roger,
A day in December some time ago,
Causes us to remember and I want you to know,
You are not forgotten Roger,
Nor shall you ever be,
As long as life's memory last
Will always remember thee.
— You're so sadly missed, Mom, Dad and brother Basil
41

COUGHLER — In loving memory of a dear friend, Steven Coughler (Cuddles) who passed away Jan. 7, 1995.
Though his smile is gone forever
And his hand we cannot touch,
Still we have so many memories
Of the one we loved so much.
His memory is our keepsake
With which we'll never part,
God has him in his keeping.
We have him in our hearts.
— Sadly missed, Ron, Susan, Jonathan, and Mandy Suffel
41

In Memoriam

McDONALD — In loving memory of a dear daughter and sister Marilyn, who passed away suddenly Jan. 9, 1990.
We think of you in silence,
Your name we oft recall,
There is no one there to answer
But your picture on the wall.
— Lovingly remembered, dad and mother Sheldrick and family
41

McDONALD — In loving memory of a dear wife and mother Marilyn, who passed away suddenly Jan. 9, 1990.
Wonderful memories woven in gold,
These are the memories we tenderly hold
Deep in our hearts her memory is kept,
To love, cherish and never forget.
— Remembered with love, Kenneth and Crystal
41

SMITH — In loving memory of a dear husband, father and grandfather, Edward Smith, who was taken from us Jan. 14, 1994.
It's so lonely here without you,
We miss you more each day,
For life is not the same for us,
Since you were called away.
It broke our hearts to lose you,
But you didn't go alone,
For part of us went with you,
The day God called you home.
— Sadly missed and lovingly remembered, Dora and family
41

MERKLEY — In loving memory of a dear wife, mother and grandmother, Leila, who passed away Jan. 15, 1989.
As time unfolds another year,
Memories keep you ever near.
Silent thoughts of times together,
Hold memories that will last forever.
— Lovingly remembered by Lloyd and family
41

McROBERTS — In loving memory of a dear brother Harry, who passed away Jan. 9, 1994.
To us you were someone special
What more is there to say
Except wish with all our hearts,
That you were here today.
— Allen McRoberts and family
41

McROBERTS — In loving memory of a dear son and brother Harry, who passed away on Jan. 9, 1994.
Sadly missed along life's way,
Quietly remembered day by day.
No longer in our lives to share
But in our hearts you are always there.
— Lovingly remembered by mom and dad (Ada, Bill), sister Jean (Milne), sister Doris (Holmes), and brother Allen
41

McINTOSH — In loving memory of our dear mother Viola McIntosh, who passed away Jan. 14, 1995.
The world may change from year to year
And friends from day to day,
But never will the one we loved
From memory pass away.
— Mahlon and Edna McIntosh
41

COOK — In fond and loving memory of a dear son and grandson, Kevin, who died in a tragic snowmobile accident on Jan. 1, 1995.
God's garden must be beautiful,
For he only takes the best.
It broke our hearts to lose you
But you did not go alone,
For part of us went with you.
Days of sadness still come over us,
Tears in silence often flow,
For memory keeps you ever near us,
Though you died one year ago Kevin,
You live forever in our hearts.
— Sadly missed by mother Berdeane, brother Larry, grandparents Don and Dorothy McLaren and aunts and uncles
41

McROBERTS — In loving memory of a dear husband, father and grandfather who passed away Jan. 9, 1994.
God took him home, it was his will,
But in our hearts we love him still.
— Sadly missed and remembered by Verna and family
41

COWAN — In loving memory of a dear father Orval who died suddenly Jan. 7, 1995.
Today brings back sad memories
Of a father gone to rest.
It's a day we'll never forget.
Everyday in some small way
Memories of you come our way.
We think of you in silence,
And we often speak your name,
But all we have are memories
And a picture in a frame.
So please God, look after him for us,
please don't leave him alone.
Take a message to him, wherever he may be.
Tell him we miss him and give him our love.
And while he sleeps a peaceful sleep,
His memory we shall always keep.
— Sadly missed by your sons, Jamie, Ricky, Timmy and Scotty
41

COUGHLER — In loving memory of a special man, Steve, who was taken from me on Jan. 7, 1995.
Please God, forgive a silent tear,
A constant wish that he was here.
One year ago today he was taken away.
Another was taken, yes, I know.
But Steve was special and I loved him so.
He was my ray of sunshine,
When the skies were grey.
And he could make me smile even on the saddest of days.
I miss his smile, and I miss his laugh.
Remembering him is easy.
Missing him is the heartache that never goes away.
A very special guy, one of a kind.
I miss him more than anyone knows.
Memories are all I have left,
And two of his friends, a pair of the best.
The friends may come and go
But the memories of him they are with me to stay.
I'll cherish them forever, because no one can take them away.
There will always be a longing for you.
Always an aching heart.
But the months we spent together,
The happy times we knew,
Are lived again so often in my memories of you.
If roses grow in heaven, dear Lord.
Please, pick a bunch for me,
And gently lay them in his arms,
And tell him they're from me.
— Forever in my heart, Elaine
41

In Memoriam

COUGLER — Stephen (Cuddles) who passed away accidentally Jan. 7, 1995.
Some lives go on forever in the hearts and lives they touch.
In loving memory of a very special life.
Always in our thoughts and forever in our memories.
— Angie, Garry and Stacey
41

McINTOSH — In loving memory of a dear mother, grandmother and great-grandmother, Viola, who passed away Jan. 14, 1995.
We seem to see in the soft dim light
A face we love the best;
Recalling her as the sun's last rays
Go down in the far off west.
We miss her more as time goes on,
We can never close our hearts;
And the lamp of our love still burns.
Her heart the trust in all the world,
Her love the best to recall;
None on earth can take her place,
She is still the dearest of all.
— Always loved and remembered by Cecil, Ola and family
41

COWAN — In loving memory of a dear husband Orval, who was taken suddenly Jan. 7, 1995.
Beside your grave I sometimes stand
And try so hard to understand.
The tears I wipe away.
It doesn't seem like a year has passed.
I still can't believe you are gone.
But in my heart I know, alas,
Alone I've been from that day on.
This painful truth is brought home to me
Each time I tend your grave.
If I had chosen to stay,
Would you be here today.
The tears I can wipe away,
But the pain is there to stay.
— Sadly missed and never forgotten by Elaine
41

COUGHLER — In loving memory of one of the kindest guys we knew, Steve, who was taken from us Jan. 7, 1995.
There is a bridge of memories
From here to heaven above,
That keeps you very close to us,
It's call the bridge of love.
The way he walked, the smile he wore,
And all the thousand things so dear,
We loved about him while he lived.
Haven't really gone with him from here.
The little place on earth he filled is vacant now we know.
His work is done, his voice is stilled,
His feet no longer go.
Why he had to leave so soon,
We really still can't see.
But in God's plan for every man
What is to be, will be.
To us you were very special
A smile for all of us, a heart of gold.
One of the best, this world could hold.
Never selfish, always kind.
These are the memories you left behind.
What more is there to say
Except to wish with all our hearts
That you were here today.
We miss you now, and always will.
— Jamie, Ricky, Timmy and Scotty
41

SHAW — In memory of James Ralph Shaw who passed away on Jan. 3, 1988 and Helen Margaret Shaw who died on Jan. 10, 1994. We think of you always with love and respect.
— The Zrymiak and Shaw families
41

IN MEMORIAM — In loving memory of Stanley A. who was taken so suddenly Dec. 31, 1985.
Those we love don't go away.
They walk beside us every day,
Unseen, unheard, but always near,
Still loved, still missed, but very dear.
— Forever remembered, widow and family
41

JAMES — Alma May, Jan. 1, 1995
The house is too quiet, the days are too long,
It's already been one year since she has gone.
We remember her words, laughter and smiles
And wish we could hold her, just for a while.
We are thankful for memories left so dear
But we've missed her every minute of the year.
— Deeply missed by Nelson, Theodore, Lynda and family
41c

Coming Events

SUNDAY BRUNCH
At the Country Kitchen 9:30 am-2 pm, adults $6.95; children under 8, $2.95. Now available: No smoking dining room. 774-2417.
12tfc

LIONS BINGO
Every Monday night at the Winchester Lions Hall. $500 jackpot, consolation prize. **New start, 7 pm.** All welcome.
25tfc

LEGION LADIES AUXILIARY BINGO
Jan. 20, starting at 1 pm sharp. Early bird plus 18 regular games. Jackpot will go at each bingo. Must be 18 years of age to play. Location: Legion Hall - Chesterville.
41tfc

COMMUNITY HYMN SING
Four district choirs participating at Morewood Presbyterian Church, Sat., Jan. 13, 7:30 pm. Free will offering.
41c

WIN A HOLIDAY GET-AWAY
Purchase of $100 ticket entitles you to 12 chances for vacations totalling over $15,000. Proceeds to Winchester Community Centre fundraising. Call 774- 2555.
41c

DUNDAS COUNTY PLAYERS
Auditions
for "Opening Night" by Norm Foster. Sat. Jan. 13 St. Mathias Church Winchester
Call 774-2166 or 989-1244

Jasper's
JASPER'S FINE DESSERTS
Black Forest Cake.....$20.75
Carrot Cake.....$20.75
Cheesecake Torte.....$20.75
Birthday Cakes, 8 in.....$12.75
Gift Certificates
Jasper's Fine Dessert mugs $3.25 ea.
Freshness, quality & service
Chesterville 448-2598
Prop. Heather Parent

Weekly Special
QUANTUM 1.3 Gig HARD DRIVE $350
CARR'S 512 St. Lawrence Street, Winchester
C S INC
774-2640 24 Hours /7 Days

The Corporation of the Township of Osgoode

Public Notice
Public Library Board
PUBLIC MEETING ON THE 1996 BUDGET

The Library Board has to make some very difficult decisions on the 1996 budget. To assist in the exercise, the board is seeking public input into the process. A meeting is scheduled for:

Place: **The Township Hall, Metcalfe, Ontario**
Date: **Thursday, January 18, 1996**
Time: **7:00 pm**

Persons wishing to make formal statements to the board are requested to advise the Library Co-ordinator at 826-2551 or in person at the Osgoode Library branch. Questions will be accepted from the floor during the meeting. Written submissions will also be received up to Friday, January 26, 1996 and should be addressed to:

Donna Bekkers-Boyd, Chairperson
Osgoode Township Library Board
P.O. Box 60
Osgoode, Ontario, K0A 2W0

ATTENTION FARMERS, CONTRACTORS, TRADESMEN AND TRUCKERS

PERSONAL ACCIDENT COMPENSATION PLAN DESIGNED FOR INDEPENDENT BUSINESS OWNERS AND MANAGERS

As you are aware, for many years self-employed individuals like yourself have had extreme difficulty purchasing a compensation plan at a reasonable cost. Now Commercial Union has developed a special plan for the self-employed. The unique features of this plan are:

- Coverage 24 hours a day - not just at work
- Benefits begin from the very first day
- Disability benefits are available up to $3,000 a month
- Accident hospitalization benefit of $100 a day ($3,000 a month)
- Partial disability benefits - 50% paid for up to two months
- Rehabilitation benefit - up to 3 times the monthly benefit amount
- Increasing accidental death benefit
- Pays up to $100 for ambulance
- No medical required
- Designed to pay in addition to any other plan you may have
- Affordable premiums
- Individual or family coverage available

A GREAT ALTERNATIVE TO WORKERS' COMPENSATION

Protect yourself and provide financial independence for you and your family before an accident strikes

DON'T WAIT — **Call Da re Teskey 613-729-5669 or Toll free 1-800-334-8272** — DO IT NOW

The Stormont, Dundas and Glengarry County Roman Catholic Separate School Board will accept written applications for the position of

MAINTENANCE FOREMAN

Reporting to the Manager of Buildings and Grounds, you will be responsible for the direct supervision of the maintenance employees and of some custodial employees; the day-to-day supervision, assignment and scheduling of the maintenance personnel, maintenance activities and the custodial personnel under your responsibility. You will maintain positive employee relations through effective administration of the collective agreement and board policies. You will prepare tender documents and obtain quotations for projects to be done by outside firms and co-ordinate and follow through on the completion of various projects. You will keep up-to-date drawings and history of each building on computer, maintain a five-year plan on major building components' replacement and ensure the economical and energy efficient operation of all school buildings.

If you possess an undergraduate university degree in architecture or civil engineering or building technology and/or equivalent knowledge, a general working knowledge of building systems and methods, excellent communication skills, oral and written, in French and English, computer skills in Lotus 1-2-3, Autocad, WordPerfect, etc., a valid Ontario driver's licence, experience in collective bargaining and with school boards or other public sector organizations, and demonstrate superior leadership and problem-solving skills, please forward your application and curriculum vitae, prior to **4:00 pm on Thursday, January 25, 1996**, to: **Alice Wilson-Haramis, Human Resources Department, SD&G Catholic Schools, 835 Campbell Street, Cornwall, Ontario, K6H 5S8.**

We thank all who apply but advise that only those applicants to be interviewed will be contacted by January 31, 1996.

Charles F. Adams
Chairperson of the Board

THE ENSEMBLE • GROWING TOGETHER • CROITRE

Roger Davidson
Director of Education

Classifieds

Coming Events

ATTENTION ALL BRIDES AND GROOMS, 1996-97
Winchester Bridal Showcase, Tues., Feb. 6, 7 - 9 pm, Winchester Community Centra Hall, by invitation only. For invitation please call 774- 2102, 774-2205, or CountryBoy, 774-3341.
40-43c

MOUNTAIN TOWNSHIP AGRICULTURAL SOCIETY ANNUAL MEETING
To be held Sat., Jan. 20, at 10 am in the Agricultural Hall, South Mountain. Potluck lunch. All welcome.
41c

HOLMES BAKERY
Weekly special Jan. 15-20 - with any Kaiser or sub sandwich, free coffee or soft drink. Crusties $1.50/dozen; 9" x 13" birthday cakes, white or chocolate, $20. Main St. East, Winchester. 774- 1022.
41c

WINCHESTER WINTER CARNIVAL MEETING
Thurs., Jan. 11, 7:30 pm in the board room at the arena.
41c

WINCHESTER TOWNSHIP SNOWMOBILE CLUB MEETING
Mon., Jan. 15 at the Country Kitchen in Winchester at 8 pm.
41c

WINCHESTER WOMEN'S INSTITUTE
Meeting Jan. 16, 7:30 pm at Lions Hall. Guest speaker is Wendy Byvelds of the Dundas County Hospice Group. Everyone welcome. Lunch!
41

1996 ANNUAL GENERAL MEETING
Will be held on Jan. 18 at 7:30 pm at Williamsburg Township Office. All Williamsburg Township residents are welcome to attend.
41-42c

ROUND AND SQUARE DANCE
Tri-County Country dance Sat., Jan. 13, Chesterville Legion, 8:30 pm - 12:30 am. Musicians and everyone welcome.
41

SIDEWINDERS
Every Friday, pool tournament, 1 pm. Last week's winner, Obele Hansma. Sat., Jan. 13, Karaoke 8:30. 535-2881.
41

MODERN SQUARE DANCING
Come learn to modern square dance so you can dance your way around the world. Morrisburg Public School gym, Monday evenings, starting Jan. 15. First two nights free. Caller Harold Moore. 543- 2341.
41-42

Coming Events

MOUNTAIN STATION PARKS COMMITTEE
Welcomes everyone to attend a public meeting on Sun., Jan. 14 at 2 pm at Mountain Community Centre.
41c

SNOW SCULPTURE CONTEST
For Hallville Carnival. Call to register, Heather 989-6145 or Debbie 989-3234. Judging Sat., Jan. 27, 9 am.
41-43c

Auction Sale

AUCTION SALE
ANTIQUES, HOUSEHOLD ITEMS, AND MISCELLANEOUS ITEMS
At the Vernon Recreation Centre, Vernon, Ont., 1/2 mile east of the Food Town Grocery Store, just off Hwy. 31.
SATURDAY, JAN. 20
commencing at 10 am
(viewing from 8:30 am)
Oak sideboard; drop front desk; oak hallstand; round oak games table; parlour tables; washstands; antique dressers; piano stool; wicker table; Kenmore heavy duty washer and dryer; Kenmore Mark 4 self-clean range; Kenmore 3-door side-by-side fridge, all in almond color and top condition; Baldwin electric organ and bench; Commodore PC-10111 computer; VGA color computer monitor; portable typewriter; 2-drawer filing cabinet; brown striped hide-a-bed; dinette set; microwave; waterbed; iron and brass trimmed bed; a good selection of contemporary furniture; child's sloop sleigh; railroad lanterns; fancy oil lamps; sad irons; crocks; tobacco cutter; stained glass windows; cast iron pot; 6-piece wash-set; cups and saucers; Royal Doulton mini jug of Winston Churchill; assorted dishes and glassware; pots and pans; antique radio; humidifier; Beaver drill press; home-made air compressor; alumimum extension ladder; step ladder; chain saw; Craftsman 8 hp snowblower; wood chisels; many other items.
Note: We welcome you to our first sale of the year, where we will be featuring quality antiques and collectibles, primarily from two area estates.
TERMS - CASH OR CHEQUE WITH PROPER ID
-AUCTIONEERS-
Carson Hill
821-2946
Stewart James
445-3269
41-42c

Be wise... advertise

HELP WANTED

CLOUD-9 ENTERPRISES LTD., a Toronto-based wholesale company, requires a representative to open new accounts and service existing accounts in Ottawa and area. Cloud-9 has a strong gift line, paper and party goods, plush, candles, clearance and closeouts as well as seasonal items. This person would also be involved in our fundraising program for hospitals and charities as well as community projects. **This is a full-time position** which requires hard work, organizational skills, self-motivation and a strong success-oriented attitude. If you feel you're the right person for the job you may fax your resumé to

416-494-7690, Attention: General Manager R. Fox, or call Fred at 613-774-1363 for a confidential interview.

Business Opportunity

This is the opportunity you've been looking for: low start-up cost, home-based business, excellent training available, residual income possibilities, international company experiencing rapid growth, innovative compensation plan, no territories, no quotas to be met, no inventory required, multiple ways to earn income, set your own hours - part-time or full-time. Qualify for promotional bonuses by joining our team before January 24. **Call 989-3460 to arrange a get-together. 1996 here we come!**

Consignment Auction

Saturday, January 20
Commencing at 11:00 am

NEW, USED AND ANTIQUE ARTICLES:
Chairs, wooden boxes, trunk, glass top and dropleaf kitchen set, chest of drawers, old pictures, collectable bottles, dishes, insulators, cups, mugs, wine glasses, large metal storage cabinet, hand tools, wrenches and beds; other articles arriving daily.

WANTED:
Additional consignments. Reasonable commission rates, quick sales service, trucking available. Early consignments allow advertising of your quality goods.

CALL NOW

Ray Smith Sales Hall
33 Queen Street, Crysler, Ontario

HALL:
Comfortable, large, heated, with seating, washrooms, refreshments and full service convenience store located in same building.

346-5483 **346-0127**

Owner/Auctioneer not responsible for accidents or loss.

HELP WANTED

EXPERIENCED BILINGUAL

Sales Co-ordinator

required by construction equipment company located in South Gloucester. Must be reliable, have good organizational skills, be computer literate including knowledge of WordPerfect, and possess own transportation. Must also be able to work with a minimum of supervision. Send resumé, including references, to: **Dermid O'Farrell, General Manager, McIntosh Equipment Limited, 3436 Rideau Road, Gloucester, Ontario, K1G 3N4.**

Seasonal Employment

February 15 to May 15

Person with computer knowledge and experience with preparation of income tax returns a necessity. Experience with E-file a definite asset.

Please apply to:

P.O. Box 5
Vernon, Ontario
K0A 3J0

with resumé and requested rate of pay.

UNITED COUNTIES OF STORMONT, DUNDAS & GLENGARRY

Waste Management Master Plan Study

The Steering Committee will be holding a General Business Meeting on **January 11, 1996** at **7:30 pm** in the **Non-Jury Courtroom**, at the **County Building, 20 Pitt Street in Cornwall.**

This is an open meeting and members of the public are welcome to attend.

T C C O

The Township of Osgoode Care Centre

Recreational and Leisure Services Position

The Township of Osgoode Care Centre is accepting applications for a part-time Recreational and Leisure Services position. The successful applicant should possess a diploma in recreational studies from a community college or university courses in gerontology; demonstrated organizational skills; knowledge of life enrichment programs and techniques and knowledge of community resources and program development. Interested parties should forward their written application before **Friday, January 19, 1996,** to:

The Township of Osgoode Care Centre
7650 Snake Island Road
Metcalfe, Ontario
K0A 2P0

Successful applicants will be contacted for an interview. No telephone inquiries please.

The Corporation of the Township of Osgoode

The Township of Osgoode invites everyone to attend an

OPEN HOUSE AND BUDGET PRESENTATION

The municipality will be presenting the draft of the 1996 budget. This is a good opportunity to let your views be known and to learn about the possible cuts in services and introduction of user fees which are necessary due to the recent provincial announcements.

The deliberations will take into consideration changes in services which could include:

- Reduction in sidewalk snow removal
- Cutbacks on snow removal on roads
- Maintenance and operation of parks
- Operations reductions for ice surfaces and community centres
- New and/or increased user fees
- User fees for garbage collection
- Changes to or the elimination of the recycling program

Please attend and make your views known.

Place: **The Township of Osgoode Council Chambers 8243 Victoria Street, Metcalfe, Ontario, K0A 2P0**
Time: **6:30 pm**
Date: **Tuesday, January 16, 1996**

If you cannot attend you may make your comments in writing to the Treasurer at the above address or call **821-1107** and speak with anyone in the Finance Department.

CLASSIFIED MARKETPLACE

BUSINESS OPPS.

TRAVEL AGENCY - INVESTMENT $14,995. Full Training and Ongoing Support. Full-time/Part-time, Home or Office. Many Travel Benefits. LIMITED AVAILABILITY. T.P.I. Canada Inc., 1-800-799-9910 or 1-204-987-3322.

CAREER TRAINING

BOOKKEEPING AND INCOME TAX COURSES! Learn Income Tax Preparation and Bookkeeping by correspondence. Earn your certificate now. For free brochures, no obligation, U & R Tax Schools, 1345 Pembina Hwy., Winnipeg, Manitoba, R3T 2B6, 1-800-665-5144, over 20 years of tax training experience.

EDUCATIONAL OPPS.

EXCELLENT JOB OPPORTUNITIES available for Hardwood Lumber Inspectors. 16 week training course starting at Sir Sandford Fleming College, Haliburton, Ontario, January 15, 1996. Call (705)457-1680.

FOR SALE

KARAOKE - Mr. Entertainment, Canada's largest karaoke dealer, has the largest selection of singalong tapes and related karaoke products. Call now for our free catalogues 1-800-661-7464.

HELP WANTED

COMPUTERS. No previous computer experience necessary. Exciting opportunities now available in computer programming. We will train suitable applicants. CMS 1-800-477-9578.

SALES HELP WANTED

$ATTENTION STUDENTS$ Make a lot of money selling chocolate bars. New products available. Nothing to pay in advance. Fast delivery 1-800-383-3589.

PAY TELEPHONE SERV

CANADA'S BEST PSYCHICS! Difficult Decisions? Make the right choice. Answers on love, money, career, lucky numbers. Call now 1-900-451-3778. $2.99/min., 18+, 24 hrs. I.C.C.

PSYCHIC ALLIANCE. 100,000+ satisfied customers. October - 2 lottery winners. Solve all problems...Answers about love, money, career...$3.49/min...Talk live 1 on 1...24 hrs...18+...all calls confidential. 1-900-451-4336.

HEAVENLY PSYCHIC Answers. Friends of thousands. Ask for Free Astrochart. 24 Hours, $2.99/min 18+. 1-900-451-3783.

LOOK INTO 1996! Your future revealed! Live personal readings. Family, Love, Money, Career by gifted accurate psychic! 24 hrs. $3.99 per/min. 18+, 1-900-451-7339.

ACCURATE PROFESSIONAL PSYCHICS will tell you what's in your future; love, marriage, relationships, career. Also reunite you with your loved ones. 18+ $2.75/minute 1-900-451-2787.

REAL ESTATE

GOT A CAMPGROUND membership/timeshare? We'll take it! America's largest, oldest resale clearinghouse. Resort Sales International 1-800-423-5967. Timeshare rentals needed. Call 24 hours a day.

STEEL BUILDINGS

ALL STEEL BUILDINGS..."Rock Bottom Prices!" Manufacturer Direct. Straight Sides. 20 x 30 $2,788.00. 25 x 40 $4,172.00 25 x 34 $3,944.00. 30 x 50 $6,433.00. 30 x 44 $6,188.00. Others. Ends Optional. Econospan 1-800-668-5422.

STEEL BUILDINGS - Quonsets 25X30 $5462 30X40 $6593 35X50 $8478 S. Series Straightwall S25X30 $5922 S30X40 $6999 Endwalls and Sliding Doors included. Call Future Steel 1-800-668-8653.

BEST BUILDING PRICES - Steel Straitwall Type - not quonset - 32x54 $9460, 40x72 $14,233, 50x90 $20,443, 60x126 $31,314 - other sizes available - misc. clearance. Paragon - 24 hrs - 1-800-263-8499.

VACATION/TRAVEL

5 DAY CANAL CRUISES: Explore Ontario's heritage waterways aboard the newly expanded 38 passenger "Kawartha Voyageur". Enjoy the relaxed atmosphere, home-style cooking and cheerful crew on the calm waters of the Trent-Severn and Rideau Waterway. Send for brochure to: Ontario Waterways, Box 135 Main, Orillia, ON L3V 6J3 or call 1-800-561-5767.

COME BASK IN OUR SUN! Florida SW Coast, Naples, Marco Island, Ft. Myers Beach. Home/condo rentals. Week/Month. January specials. Free brochure, 800-237-2010. Bluebill.

• It's Affordable • It's Fast • It's Easy • One Bill Does It All
• Northern Ontario $63 • Eastern Ontario $91
• Western Ontario $162 • Central Ontario $168 • All Ontario $380
• National Packages Available • Call this paper for details!

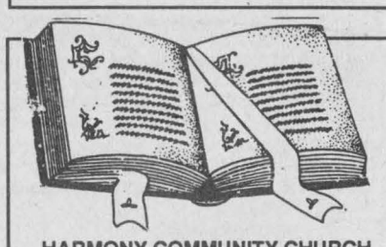

Church Directory

HARMONY COMMUNITY CHURCH
Evangelical Missionary Church
Hwy. 31 & Ormond Rd.
774-5170
Pastor: Rev. Daniel Laronde
Associate Pastor: Rev. Bruce North
Sunday, Jan. 14
10:30 am - Worship Service with special music with Paula Ryan of the Daniel Ryan Quartet
Super Church for ages 1-12
Wednesday
7:30 pm - Home Bible study
Difference Makers together!
41c

THE ANGLICAN PARISH OF WINCHESTER, CHESTERVILLE, CRYSLER AND SOUTH MOUNTAIN
Sunday, Jan. 14
8:00 am - South Mountain
9:30 am - Chesterville
11:15 am - Winchester
Rev. George Bruce: 774-2236
41c

WINCHESTER UNITED PASTORAL CHARGE
Interim Minister
Rev. R. Belbin
774-2512
WINCHESTER UNITED CHURCH
9:30 am - Adult Bible Study
11 am - Worship Service, Sunday School, Nursery
WINCHESTER SPRINGS UNITED CHURCH
9:30 am - Worship Service, Sunday School
26tfc

PARKWAY ROAD PENTECOSTAL CHURCH
10 minutes north of Winchester, corner of Highway 31 and Parkway Road, Greely
Sunday
9:45 am - Sunday School
10:45 am - Sunday Service
6:30 pm - Pre-Service Worship
7:00 pm - Evening Service
EVERYONE WELCOME
Rev. Les Burton: 821-1056
26tfc

CHRISTIAN REFORMED CHURCH
Williamsburg, Ont.
Pastor
George Rowaan
448-2351
Sunday
9:30 am - Morning Service
7:30 pm - Evening Service
Nursery provided during both services. You are invited to worship with us. Faith 20 can be viewed every morning at 5:30 am on Channel 6.
32tfc

ST. PAUL'S PRESBYTERIAN CHURCH
Winchester
Knox Presbyterian Church
Mountain
Rev. Heather L. Jones, B.A., B.Ed., M.Div.
Tel.: H.-774-0316 C.-774-3923
A warm welcome awaits everyone
Knox Presbyterian Church
Mountain
9:30 am - Divine Worship
St. Paul's Presbyterian Church
Winchester
11:00 am - Divine Worship, nursery care and program for children
39tfc

BAPTIST CHURCH B.C.O.Q.
Rev. Stephen Neil, 774-1018
9:30 am - Sunday, Ormond
11 am - Sunday, Winchester
Nursery and Sunday School available at Winchester
9:30 am - Fridays, Mom's Time Out
A warm family atmosphere, sound Biblical Teaching.
(Come worship with us!)
36tfc

DISCOVERY BIBLE FELLOWSHIP
Your teenagers are our priority.
Meeting at the Winchester Public School
Sunday
9:30 am - Worship Service with guest speaker Archie Robertson and special music
Thursday
7:30 pm - Youth Enthusiastic
For more information 774-0721 or Box 264, Winchester, Ont., K0C 2K0
774-0721
Bob Jones - Elder
Friendly, Caring, Accepting
41c

Winchester
WESLEYAN CHURCH
BRINGING NEW HOPE TO DISCOURAGED HEARTS
Pastor: Rev. Thurland Brown
Office 774-3137
Sunday, Jan. 14
9:30 am - Sunday School for all ages
10:30 am - Morning Worship
7 pm - Sunday Night Alive
EVERYONE WELCOME AT ANY SERVICE
41c

ST. MARY'S CATHOLIC CHURCH
Chesterville
Father Don Cummings
448-3262
5:30 pm - Saturday
9:00 am & 11 am - Sunday
40tfc

Classifieds



$59.95

TREAT YOUR FEET
TO BETTER WORK BOOTS BY TUFMAC, GORRILLA, KAUFMAN, GREB OR BOULET, SIZES 4-13, CSA
LINDSAY & McCAFFREY GENERAL MERCHANTS
5546 MAIN ST., MANOTICK
TEL: 692-3368

To my "One and Only"
"God's Gift" that's what your name means
And you are and always will be
"HUN-ZEE-BUN"
Happy 21st
January 13th
Wishing you all the best

Claude's
MFG. & UPHOLSTERING REG'D
With the help of our suppliers we are offering from now until the end of February 1996 a
25% discount on all Fabrics & Vinyls.
For Free Estimates
call 1-800-331-1531 or locally at 448-2233
Morewood, Ont.

North Dundas Food Bank

Thank you

The Board of Directors and the Volunteers of the North Dundas Food Bank
are delighted with the support of the community. A very big thank you to all donors for 1995.

***A special thank you** to our local schools, churches, businesses, organizations, industries, Nestles, Mazon Canada and the many individual donors without whom we could not continue to operate.*

SOLD SOLD SOLD SOLD

Albert Gale Real Estate Ltd.
Winchester 774-2881
Butch Oldford
'Your Community Professional'
Butch's Corner

2 ACRES - 1,300 sq. ft. hi-ranch, only 2 years old, 2-car garage by South Mountain, river behind. **Only $119,900.**

AFFORDABLE - Comfortable 3-bedroom in South Mountain, family room, lots of upgrades, pine kitchen. **Only $65,000.**

USE THE TRUSTED NAME
"THE OLDFORD MAN"
774-2881

SOLD SOLD SOLD SOLD

Goss, McCorriston, Stel

BARRISTERS • SOLICITORS • NOTARIES

Civil Litigation • Family Law
Residential & Commercial Real Estate
Mortgages & Financing Arrangements
Business & Corporate Law • Wills & Estates

203-2430 Bank St. *(at Hunt Club)* **738-0023**
OTTAWA

SOLD SOLD SOLD SOLD SOLD SOLD

One of Winchester's Best Known Sales Representatives

ALBERT GALE REAL ESTATE LTD.
530 Main St., Winchester
774-2881 774-GALE

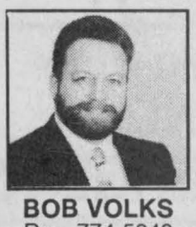

BOB VOLKS
Res. 774-5040

I NEED LISTINGS
Have you been thinking of selling?
BUT what is the market value of your home?
For answers to all of your real estate questions, call Bob Volks today, 774-5040.
I currently have people looking for bungalows in and around the Winchester area, $95,000-$105,000. Also large 2-storey, 4-5 bedroom in the village of Winchester.

SOLD SOLD SOLD SOLD SOLD SOLD

ALBERT GALE REAL ESTATE LTD.
530 Main St., Winchester
774-2881 774-GALE



BUTCH OLDFORD
Res. 774-3497

WOW! I ate tooo-o much at Christmas!
Now I need to work it off.
You can help.
If you're buying or selling any property - call me to work hard, so I can button this shirt.
Help! I need small acreage hobby farms!
"When you think of real estate, think of the Oldford Man"

FULL-TIME ALL THE TIME

Sutton GROUP



DYNASTY REAL ESTATE LTD.
Telephone 726-7000
Alan LaPierre
448-3306

FULL MLS SERVICE AT COMPETITIVE RATES



$114,900
NEW HOME, gourmet bleached oak kitchen, dining w/patio doors, sunken living room w/cathedral ceiling, hardwood floors, family room, rec room, 2 baths/whirlpool, 3+1 bedrooms.

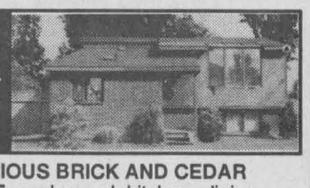

$99,900
SPACIOUS BRICK AND CEDAR HOME, sunken oak kitchen, dining w/patio doors to deck, raised living room w/skylight, family room, 3 bedrooms, economical gas heat.



$92,500
SOLD CALL TO LIST
BEST BUY, ...en, dining w/patio doors ..., 3 bedrooms, rec room, double ga...ge/workshop, combination wood/oil furnace, all brick bungalow.



$89,000
HERE'S VALUE! Country size kitchen, dining w/patio doors to deck, rec room, laundry room, hobby room, 3+1 bedrooms, garage/workshop, shows like a new home.

BUY OR SELL WITH CONFIDENCE • CALL ALAN, 448-3306

Sutton GROUP



Bill Giles
774-3946

Dynasty Real Estate Ltd.
726-7000



Edna Giles
774-3946



Look what $85,500 can buy! 3-bedroom brick, neat and clean, plus bonus of dual residential /commercial zoning.

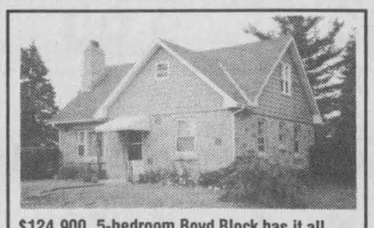

$124,900, 5-bedroom Boyd Block has it all, fireplace, hardwood, 2 baths, new kitchen, plus.



$79,000, 4-bedroom, all-original woodwork, upgraded plumbing, electrical, exterior, town water, large lot - a great buy.

Let Bill and Edna help sell your home, farm or land!
- Two full-time agents, 7 days a week
- Prompt realistic pricing of your property
- Competent handling of marketing and selling details for a stress-free sale
- 12 years of combined knowledge and experience

BUY OR SELL - CALL EDNA OR BILL

'FILL YOUR FREEZER'

Package #1
10 lb. Ground Beef, 85% Lean.....$21.90
10 lb. Pork Loin Chops.....$25.90
10 lb. Boneless Top Sirloin Steak.....$33.90
11 lb. box Breakfast Sausage.....$18.30
TOTAL.....$100.00
Items can be changed to suit your needs.

Package #2
20 lb. Ground Beef, 85% Lean.....$43.80
10 lb. Pork Loin Chops.....$25.90
10 lb. Boneless Top Sirloin Steak.....$33.90
8 lb. box Schneiders Boneless Skinless Chicken Breasts...$39.95
1x4 lb. Sirloin or Rump Roast.....$14.36
11 lb. Breakfast Sausage.....$17.14
11 lb. No. 1 Bacon.....$19.95
TOTAL.....$195.00
Items can be changed to suit your needs.

Canada Grade A Red Brand Steer Beef

Side	$1.99 lb.	Chuck	$1.89 lb.
Hind	$2.19 lb.	Hip	$1.89 lb.
Front	$1.79 lb.	Loin	$2.89 lb.
		Rib	$2.89 lb.

Canada Grade A guaranteed for tenderness and flavor

Sides of Pork
Half or Whole
$1.19 lb.

Ungraded Local Steer Beef
Side.....$1.69 lb.
Hind.....$1.99 lb.
Front.....$1.49 lb.

All prices include cutting, wrapping and freezing.

Whitteker Meat Market Ltd.

Williamsburg 535-2310
~Since 1937~

HAWKS

The Winchester Junior 'B' Hawks

Thank You

On behalf of the Winchester Jr. 'B' Hawks Executive, I would like to take this opportunity to extend my appreciation and thanks to the following individuals and businesses for making our Boxing Day Tournament a great success.

Brent Copeland
Heather Crummy
Elzeon Raistrick
Jim O'Gorman
Rod Fluke
Sherri Fawcett
Joel Steele
Rhonda Steele
Barb Barkley
Gary Armstrong
Erwin Skuce
Tom Allison
Dave Black
Tom Beck
Marleen Fawcett
Nancy Hutt
Carolyn Rowe
Brenda Hogaboam
Leslie Ault
Judy Baldwin
Trudy Boyd
Tina Flichel-Fawcett
Cheryl Guy
Jeannine Marcellus
Erin Crowder
Janet Volks
Janice Veley
Murla Timmins
Claude Brisebois
Bryan Holmes
John Guy
Marty Little
Terry Barkley
Germain Lafleche
Neil (Smiley) Beckstead
Craig Smith
Jamie Utman
Todd Marcellus
Arnold Hogaboam
Doug Armstrong
Dave McClengahan
Marion Carkner
Sue McRoberts
North Dundas Minor Hockey Association

Royal Canadian Legion Br. 108
Andy's Food Town
Mary's Restaurant
Guyview Farms
Berry's Egg Farm
CountryBoy
MT Advertising
Nestle Canada

~Bill Hogaboam, President

PRICE BUSTERS!

January SUPER COLORFUL WHITE SALE

HARDING
100% NYLON
SCOTCHGUARD
CUT & LOOP
$9.95 SQ. YD.

FINANCING AVAILABLE!!! O.A.C.

LEVEL LOOP
RUBBER-BACK
CARPETS
From **$3.99 SQ. YD.**
CASH & CARRY ONLY

UNDERPAD
ONLY **$1.99 SQ. YD.**
**With any carpet purchase, equal amount of pad*

BRUCE SOLID OAK HARDWOOD FLOORS & FINISHES
WHILE STOCK LASTS - CASH & CARRY
$3.99 SQ. FT.

***FREE* CORN BROOM**
to first 100 purchasers
LIMIT: 1 PER CUSTOMER
Value $6.95 ea.

MANNINGTON GOLD
COLLECTION
SELECT IN-STOCK PATTERNS
$24.95 SQ. YD.

FINAL CLEARANCE
CUSHIONFLOR
"COLMAR" STOCK
$6.95 SQ. YD.

STOCK
CERAMIC TILES
From **99¢ SQ. FT.**
CASH & CARRY ONLY

Sale ends Jan. 27, 1996

CARPET CITY KEMPTVILLE LTD.

COUNTY RD. 44 NORTH, KEMPTVILLE, ONTARIO

VISA MasterCard

"the BIGGEST little flooring store around"

258-3426
258-4388

MIKE DEAN'S SUPERFOODSTORE

19 KING ST. CHESTERVILLE

WE RESERVE THE RIGHT TO LIMIT QUANTITIES

OPEN: MON. - FRI. 8 A.M. - 9 P.M. SAT. 8 A.M. - 6 P.M.

PRICES IN EFFECT UNTIL TUES. JAN. 16/96

PRIMO 900G BAG
MACARONI
SPAGHETTI
SPAGHETTINI
99¢

CHEF BOYARDEE 28 OZ TIN
SPAGHETTI
SAUCE
69¢

LEONARD GUARANTEES FRESH PRODUCE EVERY DAY OF EVERY WEEK

Product of U.S.A.
Florida Size 56
Red Grapefruit
8/1.99

Product of U.S.A.
Tangerines
89¢ LB 1.96 KG

From The Tropics
Golden Ripe
Bananas
39¢ LB 86¢ KG

Product of U.S.A., Size10
Honey Dew
Melons
1.99

Product of U.S.A. Fancy
Bartlett, Bosc, Anjou
Pears
89¢ LB 1.96 KG

Product of Canada 10 lb Bag
P.E.I.
Potatoes
1.29

Product of U.S.A. #1
Crispy Green
Celery
99¢

Product of Canada #1, Size 16
Green Cabbage
79¢

Product of Canada
8 oz pkg Snow White
Fresh Mushrooms
1.49

Product of U.S.A.
Large Green
Sweet Peppers
99¢ LB 2.18 KG

FLOWER BUY OF THE WEEK

CARNATION
BOUQUETS
2.99

ROSE MIX
BOUQUETS
2.99

SOFT DRINK OF THE WEEK

COTT 2 LITRE JUG OR R.C.
ASSORTED VARIETIES
SOFT DRINKS
89¢

SNACK OF THE WEEK

GARFIELD 454G BAG
PLAIN OR RIPPLE
POTATO CHIPS
1.99

A WIDE VARIETY OF YOUR FAVOURITE BREADS, BUNS, PASTRY

BETTY 675G LOAF
WHITE OR 100% BROWN
TEXAS BREAD
1.09

BETTY 450G LOAF
WHITE CORNMEAL
SLICED CRUSTY
1.19

DEMPSTERS PKG 6
PLAIN, WHOLE WHEAT OR RAISIN
ENGLISH MUFFINS
79¢

BETTY PKG 8
HOT DOG OR HAMBURGER
BUNS
99¢

OLIVIERI ITALIAN BREADS
ROUND 570G
STICKS PKG 6
LOAF 675G
1.29

DEMPSTERS 675G
7 VARIETIES
MULTI GRAIN BREADS
1.59

PRIMROSE PKG 6 OR 9
GLAZED, JELLY, CRUELLER OR CHOCOLATE CREAM
DONUTS
1.49

VACHON PKG 6
JOS. LOUIS
2.29

QUALITY BEATRICE DAIRY PRODUCTS EVERY DAY OF EVERY WEEK

BEATRICE 4 L BAG
HOMOGENIZED MILK
3.99

BEATRICE 4 L BAG
2%, 1% OR SKIM
FRESH MILK
3.59

BEATRICE 2 LITRE
CHOCOLATE MILK
2.89

BEATRICE 250G
DILL OR ONION
CHIP DIP
99¢

BEATRICE 175G
ASSORTED FLAVOURS
FRUIT BOTTOM YOGURT
2/1.00

BLOSSOM OR GLENGARRY
1 LB PRINT
CREAMERY BUTTER
2.69

BREAD MATE 2 LB
SOFT MARGARINE
1.99

CLASSIQUE 2 LB
SOFT MARGARINE
2.99

BEATRICE 250G
ORIGINAL OR LIGHT
CREAM CHEESE
1.69

CANADA GRADE "A"
LARGE
EGGS
1.49

NICO 1 LB PRINT
HARD
MARGARINE
79¢

LEONARD GUARANTEES FRESH PRODUCE EVERY DAY OF EVERY WEEK

CHRIS GUARANTEES FRESH CUT MEAT EVERY DAY OF EVERY WEEK

FRESH PORK
PICNIC SHOULDER ROAST
99¢ LB 2.18 KG

BONELESS SHOULDER BUTT
PORK ROAST
1.59 LB 3.50 KG

FRESH SLICED
PORK LIVER
89¢ LB 1.96 KG

FRESH LEG OF PORK
SHANK OR BUTT PORTION
1.59 LB 3.51 KG

FRESH LEG OF PORK
CENTRE CUT
1.79 LB 3.95 KG

BUTCHER'S HOTEL STYLE
SMOKED SLICED BACON
1.89 LB 4.17 KG

STORE PACK MELROSE
BEEF AND PORK
BREAKFAST SAUSAGE
1.59 LB 3.51 KG

PETIT GORET SMOKED
PICNIC SHOULDER
1.29 LB 2.84 KG

SUNRISE BY THE PIECE
BOLOGNA
99¢ LB 2.18 KG

LESTER'S 450G PKG
HOT DOG
WIENERS
1.99

FREEZER BUY OF THE WEEK

MELROSE 11 LB BOX
BEEF AND PORK
BREAKFAST SAUSAGE
14.99

CATCH OF THE WEEK

OCEAN PERCH
FRESH FILLETS
4.49 LB 9.90 KG

PIZZA OF THE WEEK

12" WITH SLICED BACON
COMBINATION
4.99

CHEESE OF THE WEEK

MAPLE DALE
MEDIUM CHEDDAR
4.69 LB 10.34 KG

THE BUTCHER'S FRESH SLICED DELI EVERY DAY OF EVERY WEEK

YORK SLICED
COOKED HAM
2.49 LB 5.49 KG

MAPLE LEAF SLICED
SALAMI
3.39 LB 7.47 KG

BURN'S PIECE OR SLICED
HEAD CHEESE
3.99 LB 8.80 KG

MAPLE LEAF SLICED
PEPPERONI
3.39 LB 7.47 KG

BURN'S SLICED
HONEY HAM
4.49 LB 9.90 KG

MAPLE LEAF SLICED
ORIGINAL OR WAXED
BOLOGNA
2.69 LB 5.93 KG

SCHNEIDER'S SLICED
HAM AND CHEESE
3.99 LB 8.80 KG

MAPLE LEAF SLICED
EYE OF ROUND
PASTRAMI
4.49 LB 9.90 KG

A WIDE VARIETY OF QUICK AND EASY FROZEN FOODS

GOOD HUMOUR PKG 6
GREAT CANADIAN
CONES
3.69

GOOD HUMOUR 2L
ASSORTED FLAVOURS
ICE CREAM
1.99

GOOD HUMOUR PKG 12
FUDGESICLE, FROSTICLE
CREAMSICLE
2.99

GOOD HUMOUR PKG 6
ICE CREAM
SANDWICHES
2.99

BEATRICE 2 LITRE
ASSORTED FLAVOURS
OLD FASHIONED RECIPE
ICE CREAM
4.69

BEATRICE 1 LITRE
ASSORTED FLAVOURS
FROZEN YOGURT
2.99

OLD SOUTH 355ML
ORANGE JUICE
89¢

McCAIN
BANANA, COCONUT, CHOCOLATE OR LEMON
CREAM PIES
99¢

DIRECT WAREHOUSE PRICES + PLUS + EXTRA WEEKLY SPECIALS

GERBER BABY FOOD
128ML 1ST OR 2ND FOODS 2/1.09
213ML 3RD FOODS 2/1.49

SUNLIGHT 12 LITRE
LAUNDRY DETERGENT
6.99

CASCADE 2.5KG
AUTOMATIC DISHWASHER
POWDER DETERGENT
4.99

DOWNY 3 LITRE
LIQUID
FABRIC SOFTENER
4.99

STUART HOUSE 1 PKG
6 LARGE OR 10 SMALL
BURNER SAVERS
1.19

STUART HOUSE 12 INCH
50 FT. ROLL
ALUMINUM FOIL
1.99

WHITE SWAN 12 ROLL PKG
"EXTRA"
BATHROOM TISSUE
6.99

VIVA 2 ROLL PACK
PAPER TOWELS
89¢

SCOTTIES PKG 150
FACIAL TISSUES
89¢

STUART HOUSE PKG 40
EXTRA STRONG
GARBAGE BAGS
4.99

PRIMO 3 LITRE JUG
VEGETABLE OIL
3.99

PRIMO 19 OZ TIN
RED KIDNEY BEANS
WHITE KIDNEY BEANS
ROMANO, CHICK PEAS, LENTILS
79¢

PRIMO 28 OZ TIN
CANADIAN WHOLE
CANNED TOMATOES
79¢

HUNT'S 725ML
ORIGINAL OR ITALIAN
TOMATO SAUCE
99¢

HUNT'S 750ML SQUEEZE
TOMATO KETCHUP
1.19

CHEF BOYARDEE 850G TIN
ASSORTED CANNED
PASTAS
1.99

FRENCH'S 250ML
SQUEEZE MUSTARD
1.19

DUNCAN HINES 515G BOX
ASSORTED FLAVOURS
CAKE MIXES
1.49

DUNCAN HINES 450G TIN
ASSORTED FLAVOURS
FROSTINGS
1.89

UNCLE BEN'S 170/180G BOX
ASSORTED FLAVOURS
RICES
1.89

OCEAN SPRAY 3.78 LITRE JUG
CRANBERRY COCKTAIL
6.99

SNAPPLE 946ML
ASSORTED FLAVOURS
FRUIT DRINKS
1.49

UNCLE BEN'S 2KG BAG
CONVERTED RICE
4.99

GENERAL MILLS 575G BOX
APPLE CINNAMON
CHEERIOS
2.99