THE WINCHESTER PRESS

VOL. 70. No. 44. WINCHESTER, ONT., THURSDAY, MARCH 20th, 1958. PRICE 10 CENTS

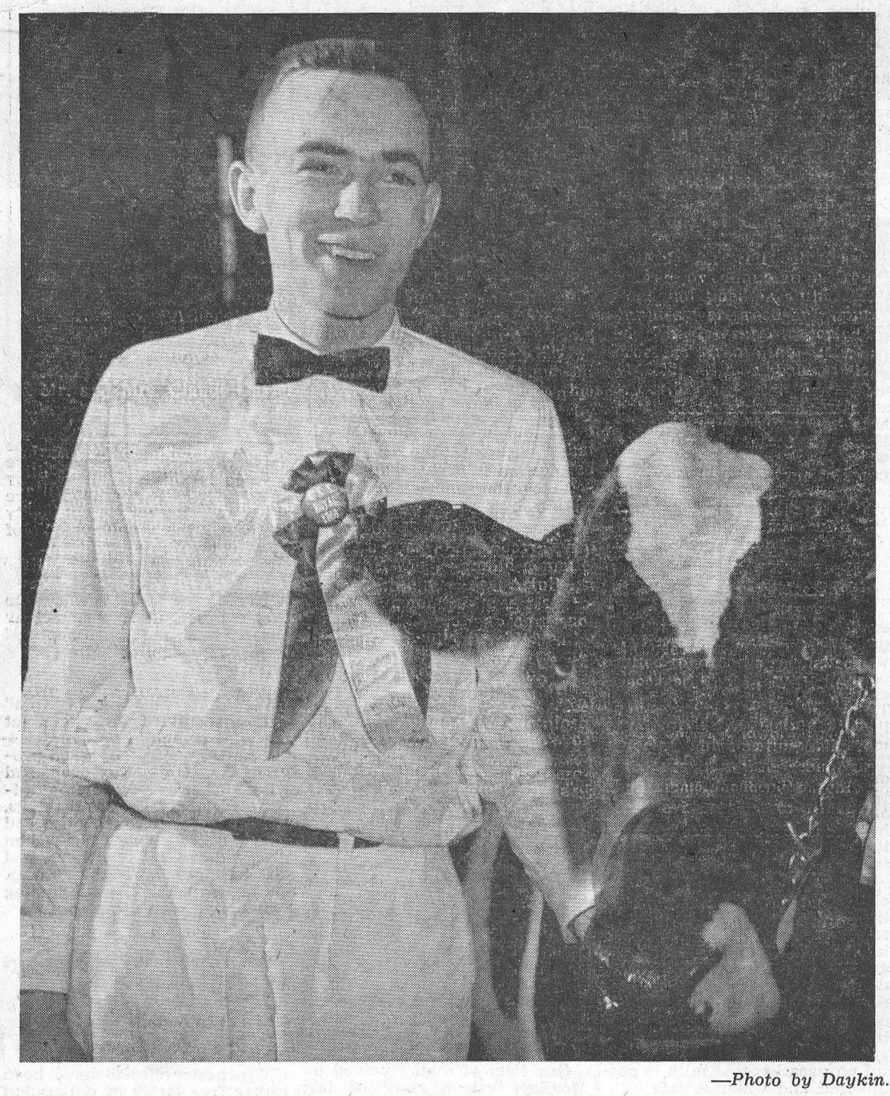

—Photo by Daykin.

Tops At K. A. S. Royal

Colin Campbell, son of Mr. and Mrs. Rolla Campbell of Metcalfe, won the top award at Kemptville Agricultural School's Annual Royal last week. He was judged Grand Champion Livestock Showman. In addition to the honour he received the A. M. Barr Trophy and a pen and pencil set from the Ottawa Valley Sheep Breeders' Association as the Champion Sheep Showman.

For the first time in 29 years the girls this year entered a class of their own in livestock showmanship with Sydney Batt, a home economics student from Winnipeg, being judged Champion showman for the girls' division.

Prizes and other awards were presented in the auditorium on Wednesday night, with Eldon Petherick, president of the Royal, as chairman. A record crowd from many Ontario counties attended this year's Royal which was termed one of the best ever sponsored by the school.

Winchester W. I. Members Attend Pot Luck Supper

The March meeting of the Winchester Women's Institute took the form of a pot luck supper, with a good attendance of members and many guests.

The guest speaker was Mr. M. N. Hutchison, Public School Inspector, who gave an interesting and informative address stressing the changes that have been necessary in teaching methods to keep pace with the changing times.

The four aims of education are the acquisition of knowledge, training of intellect, development of character and provision of skill. People who criticize modern teaching should compare the schools of today with those of some years ago and, instead, offer constructive criticism and new ideas if they have any, and assist the teachers by co-operation and sympathetic understanding.

Mr. Hutchison was thanked by Mrs. Armstrong.

Mrs. Lannin replied to the motto and conducted two contests. The quartette composed of Judy and Diane MacLean and Donna and Rhonda Kenney, sang two numbers, accompanied by Mrs. Howard Fetterly. Mrs. Hugh Coons and Mrs. Delbert Link were appointed as a nominating committee for the annual meeting. It was decided that material be bought to make a quilt for the Ottawa Exhibition.

The meeting closed with "God Save The Queen."

Nine Fire Departments Attend Mutual Aid Meeting Here

Representatives from nine fire departments in the United Counties were on hand at the Winchester Town Hall Monday night for the second meeting of the newly formed United Counties Mutual Aid Association. Gilbert Raistrick, vice president, presided in the absence of the president, Bernard Woods of Cornwall.

Lou Marshall, of the Fire Marshal's Office at Cornwall, was present and told members of the fundamentals and advantages of Mutual Aid. Winchester is one of the fire departments which belong to the Mutual Aid Fire Protection in the United Counties.

Russell Phair, Russell Fire Department Chief, also commented on the advantages of such a system and presented several personal views which he had accepted in his experience with similar fire fighting systems.

One minute of silence was observed in memory of the late Albert Colhart of Iroquois Fire Department.

Winchester Council was represented at the meeting by Reeve John Fader and Councillor G. H. Reynolds. F. G. Bourdeau, of Crysler, was named to head a special education committee.

Winners of a draw, sponsored by Winchester Brigade, were Keith Marquette and Leonard Helmer of Newington. The next meeting will be held at Newington on Monday, June 16.

Association delegates were present from Alexandria, Finch, Chesterville, Russell, Newington, Crysler, Williamstown, Martintown and Winchester.

Farmstead Improvement Association Names Essay Winners

At a meeting of the Dundas Farmstead Improvement Association held in the I.O.O.F. Hall at Williamsburg this week, a list of winners in the recent essay contest, sponsored in Winchester Township Public Schools, was announced as follows:

Grade 8—1st, Sherrel Pemberton, Cass Bridge; 2nd, Bobby McDonald, Ormond.

Grade 7—1st, Freida Ball, Forward School; 2nd, August Van Katz, Limerick.

Grade 6—1st, Graham Link, Cass Bridge; 2nd, Garry Droppo, Chesterville Public School.

The judges were Mr. M. N. Hutchison, Public School Inspector; Mrs. Stanley Sullivan and Mrs. Eric Casselman, and they said that the over 40 essays submitted in the competition were all well written and of a very high calibre.

The contest was sponsored by the Women's Institutes of the township at Winchester, Chesterville and Morewood in conjunction with the Winchester Farmstead Improvement Committee of Mrs. Hugh Coons, Mrs. Harry Allison and Willis Robinson.

Subjects chosen for the essays were "Improvements I Would Like On Our Farm," and "Our Community."

Prizes to the winners will be worthwhile books donated by the Institutes.

TO-DAY'S THOUGHT

Lots of people have great aims in life, but never pull the trigger.

Cheese Storage Plant Here Shows Business Upswing

Business at the Ontario Cheese Marketing Board's $350,000 cheese storage plant at Winchester is on the upswing.

According to figures presented in the annual financial statement the Winchester plant from the period, April 1, 1957 to November 30, 1957, operated with a net income of $16,358.51. Excess of income over expenditure following $8,895.00 in depreciation was $7,463.51.

Of the $49,440.01 income at the local plant more than $30,000.00 was made in storage charges; waxing and other charges, $7,914.00; rental income, $8,450.00, and trucking revenue, $2,667.00.

Highest expenditure came in the form of $15,000.00 for wages. Among the other expenditures were light, heat and power, $2,930.00; warehouse supplies and expenses, $4,850.00, and municipal taxes, $1,193.72; administrative salaries, $3,154.94.

The Belleville plant during the same period had a net income of $5,408.40 before depreciation and a credit of $4,916.00 following depreciation of $10,325.00.

In the year ending March 31, 1957, the Winchester plant operated at a net loss of $14,327.00, after depreciation.

Total assets at the Winchester plant as of November 30, 1957, was $361,436.63.

H. C. Arnold, of Campbellford, is chairman of the Ontario Cheese Marketing Board; R. J. Kelso, of Spencerville, is vice chairman. Byron Martin, of Hallville, is president of the Dundas County Cheese Producers.

At South Mountain

United Church Starts Canvass

Needs $15,000 For Church Renovation

At a meeting of the men of South Mountain United Church last Tuesday night, the leaders for the church's Renovation Fund Canvass were appointed as follows:

General Chairman, Ogle Workman; Advance Gifts Chairman, Lorne Armstrong; Special Gifts Chairman, Frank Gilroy; Training Chairman, Gerald Fee; Treasurer, Joel Kirkby; Secretary, Gordon Mulholland; Teams Chairman, Hilliard Boyd.

Team A: Arnold Graham, Captain; David Monteith, Ivan Keays, Milton Harper, Fred Barrigar, Harold Baldwin.

Team B: Henry Wilson, Captain; Arnold Gilroy, Eldred Richardson, Greg Fowler, Rae Berry.

Team C: David Berry, Captain; Lloyd Graham, Garnet Halpenny, Karl Guy, Victor Barton, John Gilroy.

Sunday was Stewardship Dedication Sunday when all the canvass leaders were commissioned for their work at the morning worship service. The minister, Rev. Gerald Fee, preached on the Lenten theme: "His Sacrifice and Ours."

This week has been devoted to canvassers' training meetings and to the soliciting of sacrificial pace-setting pledges from the canvass leaders. The main social event of the canvass will be the Loyalty Dinner this Friday night at 7 o'clock in the Oddfellows' Hall. Every member and friend of the church has been personally invited by the hostess committee under the chairmanship of Mrs. Earl Francis, Mrs. Lorne Armstrong and Mrs. Eldred Richardson.

Next week the general canvass will begin for weekly pledges payable over a 150-week period. The final Victory Report Meeting is planned for Thursday, March 27th.

Chas. W. Morrison Dies At South Mountain

Charles Wilbur Morrison, one of South Mountain's senior citizens, died last Thursday. He was 77 years old.

Born at Hulbert, he was a son of the late James R. Morrison and Catherine McEwen. He was married to the former Mary Ethel Shaver who predeceased him.

Surviving are, a son, Arthur, of South Mountain; three daughters, Mrs. James F. Watt (Marion), of Ashbury Park, N. J.; Mrs. S. R. Moriachino, of Pelham, N. Y.; and Miss Dorothy Morrison of Hamilton; one sister, Mrs. Acil Barclay, of Saskatchewan; seven grandchildren and two great grandchilden also survive.

Funeral service was conducted on Sunday by the Rev. C. Adey of Brinston at Hulbert United Church. Interment was made at Spruce Haven Cemetery.

The pall-bearers were Messrs. Ralph Adams, Jerry Montgomery, James Fulton, Donald Sullivan, Nelson Scharf and Percy McQuaig.

Agricultural Dept. Announces New Appointments

Ontario Department of Agriculture announced several appointments this week. Included in the change of personnel was the popular Agricultural Representative of Dundas County, D. M. Rutherford, who has been appointed the new Agricultural Representative of Kent County. He succeeds K. E. Lantz who becomes associate director of the department's extension branch.

Also announced was the appointment of James A. MacDonald, Lambton County representative, who has been posted to the Western Ontario Agricultural School in Ridgetown as chief instructor and extension specialist.

Mr. MacDonald, a son of A. K. MacDonald of Ormond, is well known in Winchester where he attended High School.

HEARD THIS ONE!

Boy: A piece of skin stretched over an appetite.

C. Of C. Drives For New Members



—Photo by Daykin

Looking For Funds

South Mountain United Church Renovation Fund canvass started work this week to collect pledges for $15,000 to renovate the church. Front row, from left, Rev. Gerald Fee, Joel Kirkby, Ogle Workman, General Chairman; David Monteith, Rae Berry, Eldred Richardson; 2nd row, from left, Fred Barrigar, Harold Baldwin, Lloyd Graham, Henry Wilson, Milton Harper, Hilliard Boyd; 3rd row, from left, Greig Fowler, F. E. Gilroy, Ivan Keays, Albert Hoeksema, Arnold Gilroy, Arnold Graham.—*Photo by Daykin.*

Judges Choose Two Girls Best Speakers At W. H. S.

Martha Bratteteig and Marianna McVey have been judged the best orators in Winchester High School. They won that honour at the annual Public Speaking Finals held Friday niight at the Town Hall.

Miss Bratteteig spoke in the Middle and Upper School competition, while Miss McVey was talking her way to the top rung in the Lower School group. In addition to being judged the best speaker, Miss Bratteteig was awarded the coveted McMaster Trophy, emblematic of speaking supremacy in Grades 11, 12 and 13. Miss McVey received the Alumni Cup which is awarded annually to the top speaker in Grades 9 and 10.

Runner-up in the McMaster Cup contest was Marilyn Lang, while Leslie Dawley was second in the Lower School competition.

The hall was filled with parents and friends for the annual event and in addition to several good speeches an enjoyable program was presented by W. H. S. students. Judges Miss G. Disher, Mr. R. Desormeaux and Mr. G. Trivett of Iroquois High School, were greatly impressed with the calibre of speakers and said that they had found it difficult in arriving at a decision because all speakers performed well.

The program, which was chaired by Principal J. Howard Willard, featured both girl and boy choruses, piano solos by Norma Bailey and Neil Potter; clarinet solo by Peter Bussell, and tap dancing by Shirley Lannin. Accompanists for the dancer and singers were Mrs. Howard Fetterly, Norma Bailey and Marshall Corry.

Community sing-songs were led by staff teachers Miss Runions and Mrs. Hill.

Melvin Vice introduced the speakers in the Lower School competition, and contestants in the Middle and Upper School contests were introduced by Mary Lou Holmes.

Elgin Bowman, member of the teaching staff, presented the Alumni Cup to Miss McVey, and the presentation of the McMaster Cup was made by Rev. W. Mack.

Following the program refreshments were served to the judges, parents, staff, speakers and guests by Mrs. E. Slingerland and her committee.

Other speakers in the Lower School competition were: Earl Barkley, Deanna Dawson, Jean Johnston and Bryan Robinson.

In the McMaster Cup contest other speakers taking part were: Peter Bussell, Gordon Coons, Lorraine Holmes, Sheila Hutchison, Gerald Tansley and Ingeborg Bratteteig.

100 CLUB

Winchester 100 Club's March luncheon-meeting will be held this Friday night, March 21, at the Town Hall, starting at 7.00 o'clock, sharp. Bill Casey of CFRA's Sports Department will be the guest speaker, and members of Winchester Junior Hockey Club will be the special guests. A full slate of business is ready to start the new Club year off, and President Keith Carkner is calling for a big turnout of Centurians.



Winchester Winners

Winchester curlers fared well at Smiths Falls on Saturday winning the McGuinness Trophy as high one-game winners in the Colts Bonspiel for curlers with less than 7 years' experience. The Winchester rink is shown in the above picture, front row from left, Ed. Boyd, Dalton Kenney, Jack Rennison and Clark Curtis, skip. Back row shows high three-game winner from Ottawa RA. From left, Ian Robinson representing O'Keefe's, Neil Lewer, Jim Scott, Clare Hopkins, skip, and W. R. Drew representing the McGuinness Trophy. Thirty-two rinks participated.—*Photo by Fred Gorman.*

Plans Banquet For April 18th

Walter MacDonald, president of Winchester Chamber of Commerce announced on Tuesday that Chamber of Commerce Week would be held this year from April 13 to April 19.

Commenting on this special week, Mr. MacDonald said that the local Chamber's drive for members would be more concentrated between now and the above mentioned dates with an objective of recruiting every available business man or woman in the village to join. To date the drive for new members is going "very well" according to Harry L. Flora, treasurer of the Winchester group.

Climaxing Chamber of Commerce Week in Winchester, a membership banquet is being planned which will feature a top notch speaker and an interesting program outlining Chamber activitiy and a forecast of things to come in Winchester this year.

5500 Licence Plate Sets Sold At Winchester

Winchester auto licence bureau was a busy place the first three months of the year. More than 5500 car and truck licence plate sets were sold, with roughly 50 per cent. of them going to late buyers in the last three weeks before the March 12 deadline.

Car owners purchased 3350 sets of plates with another 2000 sets going for various types of trucks. In addition, 1900 chauffeurs' permits were sold and 2500 operators' permits went across the counter.

Add this to trailer licences and other incidentals and the local licence bureau was quite a beehive of activity.

The rush is over now, and to date Police Chief Raistrick has reported few charges to drivers who failed to make the deadline.

Hackett Quartz Dies Suddenly At LaFargeville

Word was received here last week of the sudden death of George Hackett Quartz, of LaFargeville, N. Y. A native of Winchester, he was a brother of Jay Quart, well known Winchester resident.

He was found dead in bed by his wife on Monday morning, March 10. He had suffered from a heart condition for many years.

The funeral was held last Wednesday at 2 p.m. at the Parker Hoyd Funeral Home, with Rev. Frank I. Smith officiating, assisted by Rev. Mr. Malabar. Entombment was made in the vault at LaFargeville Cemetery.

Surviving, besides his wife, are two daughters, Mrs. Frank (Lillian) Seckar, of Watertown, and Mrs. Geo. (Marion) Bechaz of Clayton; a son, Merle, of Woodstock; two brothers, Jay, of Winchester, and Leslie, of Black River; and two sisters, Mrs. Ella Hughes, Winchester, and Mrs. Duncan Sinclair (Carrie), of New Westminister, B. C.

Mr. Quartz was born July 10, 1879, at Winchester, a son of George and Mary Jamis Quartz. He attended the lo schools, and on October 3, 18 he married Miss Maria Bark Mr. and Mrs. Quartz went to United States in 1914 to ope a farm at Alexandria Bay.

In 1918 they moved to leans Four Corners to ope another farm, where Mrs. Qu died on September 14, 1948. 1950 Mr. Quartz retired from farming and moved to LaFargeville. On April 19, 1950, he married Mrs. Elizabeth M. Daab of LaFargeville.

Mr. Quartz had been the superintendent and caretaker of Grove Cemetery since 1950.

He was an active member of LaFargeville Methodist Church, being the superintendent of the Sunday School, a trustee, chairman of the education committee and chairman of the church ushers.

THE WINCHESTER PRESS

W. F. WORKMAN, Publisher.

Established in the year 1888.

Published Wednesday Afternoon. Dated Thursday.

Subscription Rates: $3.00 per year in Canada; $4.00 per year in the U. S. A., payable in Advance.

Member of the Canadian Weekly Newspaper Association and the Ontario Weekly Newspaper Association.

Guaranteed Circulation over 2100. Advertising Rates on Request.

Authorized as Second Class Mail, Post Office Department, Ottawa.

Volume Seventy. Thursday, March 20th, 1958.

Vote For Canada

Electors on the list for the general election held on June 10, 1957, numbered 8,902,125. Of this number 74 per cent. cast their ballots on election day. This means that more than 2,200,000 Canadians, eligible to vote, failed to take the trouble to mark a ballot in the last Federal election. Conceivably, one could find excuses for some Canadians who, because of illness or because they were away from their ridings for one reason or another, could not possibly cast their ballots, but for the vast majority—for more than 2,000,000 Canadians the only possible reason is that they did not care enough to vote.

Actually the situation in 1957 was much better than it was in 1953. In the last election the percentage of voters to those on the elections lists increased by more than 7 per cent. But there is still a lot of room for improvement. The measure of our appreciation of our democratic form of government is to be found in the percentage of eligible voters who cast their ballots on election day. Democracy—true democracy—cannot survive indifference. If a muscle is not used it atrophies. In the same way, if the rights and privileges of democracy are not exercised by the people then they too will wither away and die.

This is the challenge which faces us today as we approach another general election on March 31st. Here is another test of the vitality of democracy. Here will be counted, once again those who recognize the rights of democracy and accept the responsibility of exercising that right.

The Red Cross Appeal

It has been said that the work of the Red Cross is "people helping people."

Through its long history of doing good the Red Cross has never been concerned about a lack of volunteers. Here in Canada, millions serve the Red Cross in one capacity or another. They range from our youngsters, who participate in Junior Red Cross activities to hundreds of women in twilight of life who willingly knit and sew long hours for the Women's Work Committee. There are thousands who are regular blood donors of the Canadian Red Cross. Most Canadians financialy support the Red Cross.

The people who volunteer their time, talent and energy for the Red Cross come from all walks of life, have varied religious beliefs, and political opinions. They are of many colours and many nationalities. In turn, the work they do is done in the traditional manner of the Red Cross and benefits mankind regardless of colour, creed or political belief.

In every community you will meet active Red Cross workers who are doctors, clerks, stenographers, farmers, bankers, nurses, teaches, machinists, salesmen and housewives. They are people from practically every profession or business you can name. All of these men, women and children are willing and happy volunteer workers. They are our neighbours who make sure the work of mercy is carried on through the Red Cross.

Those of us who are unable to actively participate in the Red Cross do have an opportunity to share. We are able to do so through our dollars! Our generosity this March will keep the Red Cross ready to give help whenever and wherever it is needed.

Are Licence Plates Necessary?

At last count there were approximately 4.5 million motor vehicles in Canada and in most provinces between now and spring nearly all of them will have to have their licence plates changed, states the Financial Post. Why this silly and unnecessary busniess of yearly changing plates should be continued, no one seems to know. In some places the manufacture of the plates provide work for inmates of reformatories, but surely there are other and more useful jobs for these non-paying guests of the state.

Permanent plates would not only save a lot of wear and tear on fingers and tempers but they would be neater, easier to remember and, most important of all, if they were really attached permanently, they would make cars far more theftproof.

As for the argument that annual plates provide proof that licence fees have been paid, that is just so much bunkum. House owners must pay taxes on their property but we do not nail a new tin plate on our front door every year to show that current taxes have been paid.

Surely after 50 years some better way of keeping tab on motor vehicles can be devised. If there is a single good reason for the present system then the authorities have certainly kept it a secret.

Menu Wonderland

In the wonderful world of the menu, the adjective is the great optimist, never daunted by past disappointments. No matter what the vegetable soup was like yesterday, today it is going to be 'fresh' vegetable soup. Ever so limp, the coleslaw is 'crisp'. In spite of sad experiences with peas, this time they are 'garden green'. All menu beef is 'choice'. Muffins naturally are 'home made'. In the wonderland of the menu, pastry is 'flaky' and griddle cakes are 'old fashioned'.

One of the Oxford Dictionary's definitions of adjective is: not standing by itself. In the menu world, nouns lean on adjectives and are carried up by adjectives to tree-ripened heights of enthusiasm. There is much good in this. Those who are born glum, or who have dined out too much—these may be expected to complain; but it is commendable that the mass of poor, stricken humanity has the spirit to ask expectantly for the 'tempting' dessert.

ONTARIO REPORT . . . .

A Report by Fred M. Cass, MLA for Grenville-Dundas.

Consideration by the House of departmental estimates for the coming year and discussion in Standing Committees of Government bills provided plenty of work for Members this week. In addition, sittings of the House in the evening were increased and a morning sitting on Fridays was inaugurated.

Among the estimates considered and passed were those of the Departments of Reform Institutions, Public Works, Planning and Development and Attorney General. The Planning and Development estimates contained provision for the work of The Ontario-St. Lawrence Development Commission and indicated that a great deal of work was in progress in our area in connection with Upper Canada Village restoration in Crysler Farm Park and in park development generally in the district.

The Department of Public Works estimates showed that a considerable amount of work would be done at the Ontario Hospitals in Brockville and Smiths Falls and at Burritts Rapids Industrial Farm; that more construction was to be undertaken at Kemptville Agricultural School, and the G. Howard Ferguson Nursery; that O.P.P. housing units in Kemptville were to be completed as well as some further Public Works Department buildings there; that some work was to be done in Limerick Forest and that several other projects in the area might be initiated if those started or authorized could be completed.

The Municipal Law Committee was busy with amendments to the Municipal Act and consideration of a bill which would permit all municipalities, upon a vote of presently qualified electors, to allow all persons, 21 years or over and without any property qualifications, to vote at municipal elections for Mayor, or Reeve and Council.

The Highway Safety Committee considered amendments to the Highway Traffic Act; among the most interesting of these was one making it illegal for pedestrians to cross intersections against a red traffic light, and one providing for a points system of regulating motor vehicle drivers' licences with an automatic licence suspension upon a driver accumulating a certain number of traffic infraction (including speeding) convictions, and one requiring all driving charges to be laid only against the driver involved and not, as heretofore, against either the driver or the owner of the vehicle involved, and one for more closely checking the qualifications and actions of official examiners of persons applying for driving licences.

The Agricultural Committee considered certain amendments to The Milk Industry Act and The Farm Products Marketing Act and spent one morning visiting the Hog Producers' Marketing Board assembly yard in Toronto. The Committee on Education received an explanation of the new formula for school grants in 1958 to be based on the new province-wide equalized assessment system. However, the Members were assured by the Ministers that no school board would receive less money in grants in 1958 than in 1957.

FOR PARENTS ONLY . . . . . .

(By Nancy Cleaver)

Have you ever been very anxious about your child's recovery? A mother and father who have taken turns sitting up at night by the bedside of a sick child, know that anxiety sickness can bring to a parent's heart! Modern parentst are interested in news of schemes to promote the good health of boys and girls.

Many city school children have the benefits of visits from a school nurse serving that centre and quite a number of rural scholars receive attention from a Red Cross nurse. The fine job which these nurses do for hundreds of boys and girls should receive recognition. Their work is often supplemented by special health projects sponsored by Service Clubs such as eye examinations and necessary glasses provided for needy youngsters. The field of preventive medicine is a most important one. It builds a fence at the top of a precipice instead of picking up and caring for wrecks of humanity at the foot of the cliff.

In a county in one province over three thousand school children were given physical examinations by a physician in a plan fostering health for the rising generaton. Parents might well wonder whether or not their children suffer from the defects which come to light during these examinations.

Tooth decay was by far the most common defect and enlarged or diseased tonsils came second. Less general disorders were skin infection (such as acne, scabies, impetigo), flat feet, anemia and poor posture.

In almost every class examined, some scholars were handicapped by poor vision or poor hearing. Their parents were unaware of these barriers to their progress at school. In some cases low marks and failure to pass examinations in the past were due not to the child's refusal to concentrate, nor to his lack of eagerness to learn, but because his eyesight or hearing were far below normal. Hernia and bone or joint defects came to light in some children as well as heart damage from rheumatic fever or some other source.

The value of yearly physical examinations of growing children was demonstrated in these findings. Parents in areas where similar schemes are not carried out, do well to consult their family doctor and dentist and arrange for regular annual or semi-annual checkups for their children.

In any land mothers and fathers would agree with the old proverbs which extol physical well-being such as "All health is better than wealth"; "Health and cheerfulness beget each other." They would approve of the familiar sayings about health found in every language such as the Turkish, "To the well man every day is a feast"; the French, "When you are well, keep as you are"; the Greek, "Guard the health of body and of soul"; and the Latin, "Good health and good sense are two great blessings."

Every parent wants to give his child as good a start in healthy living as he can. Mothers try to follow essential health rules in bringing up their children, by getting them innoculated against diphtheria, smallpox, whooping cough and polio; by including cod liver oil and fruit in the breakfast menu by serving balanced meals and by being careful on vacation that milk is pasteurized and water is safe.

But there is such a thing as being too fussy about a child's health! A child's mental health may be affected by spoiling his happiness and sense of security with an over-concern for his well-being. There is a "golden Mien" or right middle course in guarding a child's health! Try to follow it!

MEDITATIONS . . . . .

(By Cecil W. Tuininga)

Galatians 6:14—"But far be it from me to glory, save in the cross of our Lord Jesus Christ, through which the world hath been crucified unto me, and I unto the world"

The weeks of Lent are of special interest and value to the church of Christ Jesus. In these weeks the sufferings of Her Lord and Saviour are remembered. The church reflects upon the facts of redemption that have made her existence on a world lost in sin possible. The wonderfulness of God's love to her, the Bride of the Lamb of God, receives special emphasis and attention. And it is well that this is so for there is no greater joy possible than to know that Christ Jesus gave Himself a ransom for His people.

Right in the very heart of the gospel message stands the cross of Christ. It is central because it is the great fact of redemption that has made salvation possible. The words of the well known hymn express this truth so beautifully:

"In the cross of Christ I glory,
Tow'ring o'er the wrecks of time;
All the light of sacred story
Gathers round its head sublime."

It is so very tragic and sad that notwithstanding the Biblical emphasis upon the substitutionary nature of Christ's death on the cross that this glorious truth is still misunderstood by many and perverted by others. To maintain that Christ died the horrible death on the cross only as an example by which to spur us on to self-sacrifice is to cheapen the gospel message and empty it of its precious contents. If it is true that Christ's death on the cross was only a fine example of human self-sacrifice than the story of the fall is a myth, the Bible a human invention, the sordid story of history unexplainable, and life truly vain. And then Lenten has lost its meaning and purpose and become only an empty human show of human goodness that cannot exist.

But God be praised and honoured that we may know that the death of the cross was history's greatest moment because it was God's greatest gift to man. The costliness of this supreme offering was contingent on the greatness of man's sin against the Holy and Righteous Living God. The wonderfulness of this death is that it is a gift of divine grace. The extraordinariness of this death is that it was given for those who were still enemies. The blessedness of this death is that it makes life possible. And these things lie plainly in the apostle's words when he wrote: "He that spared not his own Son, but delivered him up for us all, how shall he not with him also freely give us all things?"—Romans 8:32.

It is a most tragic mistake to think of God as being all love. Such a view of God actually destroys Him for our life. For if God is truly the God revealed in Scripture as the One who is perfect and holy and righteous then it must follow that He will also be the God of great wrath. For how can it be otherwise then that a perfect and holy and righteous God should not be terribly displeased with sin? Yes, God is terribly displeased with man's sin and will punish it with temperal and eternal punishments. And it is only in the light of this that we can understand John's utterance, "Herein is love, not that we loved God, but that he loved us and sent his Son to be a propitiation for our sins."—I John 4:10. Let us then have done with that satanic error that pleads for human goodness outside of Christ's sanctifying work, and let us in humility return unto our God and His Son who suffered hell's agonies on the cross that we might have life eternal.

OF MANY THINGS . . .

TO LOVE GOD

(By Ambrose Hills)

"You must love God," I was told, as a boy, both at church and at home. Now a boy is an independent creature. You can make him mow lawns, chop wood and empty the ashes; but you can't make him love God by ordering him. And one day I rebelled.

"Now Dad," I said, "that's nuts. I can't just get up in the morning and suddenly love God. You can't make yourself love anybody. You do or you don't—and that's it." For these rebellious words I expected a fatherly blast.

It didn't come. My Dad frowned, pulled at his moustache, shook his head. Then, with a sigh, he said, "I know." That was all he said, at that moment, and I was surprised and strangely disappointed.

But my Dad was a smart man, and he had handled my outburst in the best possible way, with that sigh and that acceptance of the fact. He left me free to think about the love of God as a probelm of my own.

It took me a long, long time to solve it, too. But there has always been in the human heart a hunger for support and even a cocky young fellow knows that he is not, in himself, powerful enough to push the universe around. Or he soon learns to know it, and to realize that like all the rest of mankind he is a child of providence.

Some of us are dull enough to fight against this knowledge far too long, trying in vain to make the universe spin our particular way. Others, blessed with more wisdom and humility, accept the fact that there is a power greater than themselves, a power always available to them even when all other sources of inspiration fail.

These are the men and women who face adversity with courage, who know the joy of optimism and hope, who understand that they never really need to stand alone. They are untouched by the panic that bothers others at every twist and turn of events. They have a sureness, a steadiness, a sense of destiny in which they have tranquil faith. They enter the universe humbly, they leave it majestically, unafraid and peaceful.

Those who lack this faith in God try desperately to remake the world in their own heart's desire. Often they mean well. If their eyes were opened to the harm they do, they would be shocked and repentent. They are the do-gooders who in their innocent egotism would play God, instead of loving Him.

No one can force us to love God. But good parents and a relentless universe can teach us.



Royal Conservatory of Music of Toronto

MIDSUMMER EXAMINATIONS

JUNE, 1958

Applications and fees must reach the Conservatory not later than APRIL 15, 1958.

135 COLLEGE STREET
TORONTO 2B, ONT.

14



"Can't seem to save? The BNS can help you."

Frank Miller knows how practical BNS help really is. His local BNS manager started him on *guaranteed* savings with a Personal Security Program.

With PSP you save in the easiest, surest way—by *regular* monthly instalments. And your entire PSP goal, as little as $100 or as much as $1,500, is *life-protected*. From the first deposit you know that your PSP contract insures the amount you want for extra schooling . . . your daughter's wedding . . . or whatever you're saving for.

In the event of your death, your beneficiary receives not only the full amount you selected as your savings goal—but also *all* the payments you have put into the account, *plus* a cash bonus.

You can pick up a folder with the details of this exclusive plan at your nearest BNS branch. Or talk over PSP with the manager. He's a good man to see for friendly help on *any* money matter.

The BANK of NOVA SCOTIA

your partner in progress

BNS people are friendly people—get to know them at these branches, South Mountain, I. A. Keays, Manager; Chesterville, G. H. Bawden, Manager.

The 7th Column

A picture of desolation. That's the view one gets at Morrisburg these days, particularly on what was once the village's main street. With only a building or two left from the main intersection east, it is rather pitiful to term it the "price of progress." A mass of broken bricks, piled timber and general debris, the "mess" will soon be cleaned up and later parts of it will be flooded. The general project is moving along at a fast clip now in preparation for the first stage of the flooding slated for July of this year.

* * * *

If you don't vote on March 31 you stand to lose $1.04. That's the way the statisticians have it figured. With roughly 9,000,000 voters in the country, the estimated cost of the next federal election is $9,400,000. So, if for no other reason but to be thrifty, you should vote.

* * * *

To-morrow is the first official day of Spring. No doubt Council has already received complaints of poor drainage conditions and other problems which accompany the "wet" month. One or two streets in the village which were expected to "cut up" this month are following true to expectation. Before the roads become closed to motorists, Council would be well advised to take some action now to correct this situation.

* * * *

Except for the mud, we get a kick out of Spring. The days are longer, warmer and more invigorating. Fishing is only a few weeks away, and Golf about the same distance. Mother is giving a lot of thought to the Easter bonnet, and the kids are looking forward to Easter vacation. And the nicest thing is that Spring leads a direct path to Summer.

* * * *

One item of mail received on Monday was a copy of last week's Press. Fixed in blue ink across the top were the words "And what has he DONE for the county." Naturally the comment was directed at "A.C." Casselman, Grenville-Dundas Progressive Conservative candidate. This column is not the place to answer questions of this nature. Instead, we will leave it to the Colonel and the electors on March 31 who, we expect, will re-elect the Conservative candidate for the 11th time. We have no idea who the sender was. Certainly we would say that this is not the way to influence people. A letter to the editor, properly signed, is the only way of principle to have a voice in this and all worthy newspapers. Some people are ready to criticize but not ready to accept the responsibility of backing up their views.

* * * *

The scheme of life seems to be that one half of it is ruined by our parents, and the other half by our children.

* * * *

We almost became "bilious" with the culture CBC threw at us Sunday night via Channel 4. "Close Up," a usually good program, went off the deep end when Charles Templeton attempted to discuss, of all things, "maturity" with four Hollywood personalities. One has been divorced at least two times, and no telling about the others. Quite a panel for discussing "maturity," don't you think?

* * * *

"And how many of your girl friends are in the secret?"

"Five, all told."

"I bet they did!"

* * * *

Winchester streets have been rather free lately of delinquent car jockeys. Sunday, however, three or four of them returned and burnt up the pavement and rubber for a couple of hours. On one occasion four pedestrians narrowly escaped being hit by these "driving fools." Chief Raistrick, with the coming of better road conditions, will have to be on his toes again to "crack down" on this sort of driving.

* * * *

"He's not so big a fool as he used to be."

"Wiser, eh?"

"No, thinner."

For EASTER

SMILES' 'N CHUCKLES
NEILSON'S - GANONG'S
BLACK MAGIC
Gift Wrapped

CHOCOLATES

A Large Variety of
EASTER EGGS & NOVELTIES

"Rust Craft"
EASTER CARDS
For Everyone.

Flora's WINCHESTER Since 1896

Harry L. Flora

PROFESSIONAL CARDS

CASS & CASS
LAW OFFICE
Winchester, Phone 11.
Chesterville, Dial 735.
Bank of Nova Scotia Block.

G. WILLIAM GORRELL
Barrister, Solicitor, Notary Public
Office Phone..KIngsdale 3-2577
Residence.....KIngsdale 3-3195
MORRISBURG - Ontario

WINCHESTER L.O.L. 862
Meets regularly in the Orange Hall, Winchester, at 8 p.m. on the second Monday of each month. Visiting Brethren always welcome.
Benson George, W.M.
Doug. Johnston, Rec.-Sec'y.

S. EARL FREELAND, C.L.U.
District Representative for the Manufacturers' Life Insurance Company
Special Services offered in connection with Group Pension Plans, Group Insurance, Estate Analysis, etc.
Phone 292 - Winchester, Ont.

LOUIS WEINER
All kinds of Poultry wanted at all seasons. Wool wanted. I buy all kinds of Hides.
Phone 170 - - Winchester

For Cemetery Memorials See
W. J. L. BOYD & SONS
Representing
R. M. Best Granite Co., Kingston, Architects and Craftsmen of Civic and private Memorials. Church Memorial of Bronze, Marble and Brass.
PHONE 144 - WINCHESTER

LYALL M. CROWDER
Representative For
Mutual Life Of Canada
Automobile - Fire - Wind, Etc.
Write, or Telephone 606r41, South Mountain, Ont.

GRAHAM L. CASSELMAN
Crown Life Insurance
Group Insurance - Pension Plans
Phone 150W3 - Winchester

HOWARD E. BICCUM
and
HAROLD D. POAPST
District Representative for North American Life Insurance Co.
A complete Insurance Service for all lines of Fire and Casualty Insurance, including Hospitalization. Also Real Estate Brokers. Telephone 285, Winchester.

HENDERSON LODGE, 383 A.F. & A.M., WINCHESTER
Meets in the Masonic Hall, Royal Bank Block, on second Friday of each month, at 8.00 p.m.
Visiting Brethren Welcome.
ALEX W. DAVIDSON, W. Master.
DR. W. A. SHERWOOD, Secretary.

LADIES' AUXILIARY
Canadian Legion, B.E.S.L.
Branch 108, Winchester
Meets Third Thursday of each month at 8.00 p.m. in the Legion Hall, Winchester. All eligible women welcome.
Mrs. Helen Coons, President.
Mrs. Joyce Levere, Secretary.

CANADIAN LEGION
B. E. S. L.
Branch 108, Winchester
Meets the First Monday of each month in Legion Hall, Winchster.
All War Veterans Welcome.
RON. ALEXANDER, President.
KEN. SUMMERS, Secretary.

CO-OP AUTO INSURANCE
For information contact County agents, Byron Martin, Hallville; Phone 602r34, South Mountain; Edwin McIntosh, Williamsburg, Phone KI 3-2294 Morrisburg; W. J. Masterson, Chesterville, Phone 674, Chesterville; Lorne Mellan, Brinston, Phone 25r3, South Mountain.

ATTENTION CAR BUYERS
Our Low Cost Financing and Insurance Plan will help you make a better deal. BEFORE you buy talk to us.
Biccum & Poapst
Insurance and Real Estate
Phone 285 - Winchester
14-15p

ARTHUR A. CRAWLEY & CO.
OTTAWA - MONTREAL - BROCKVILLE - TORONTO
SUDBURY - NORTH BAY - SAULT STE. MARIE
Ottawa Address—387 Albert Street Telephone 3-7715.

MacLEOD, COMRIE & CO.
CERTIFIED PUBLIC ACCOUNTANTS
MUNICIPAL AUDITORS
OTTAWA
Donald MacLeod, C.P.A.
Licensed Trustee for Bankruptcy.
316 O'Connor St., OTTAWA
Tel. CE 2-4123
CORNWALL
Bryson Comrie, C.P.A.
338 Second St. W., CORNWALL
Tel. 3400

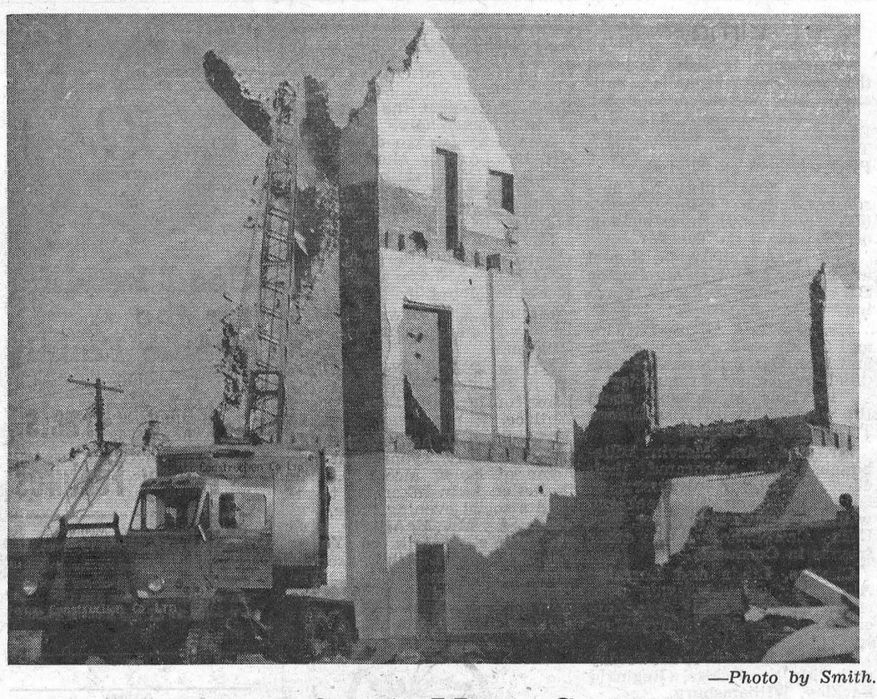

—Photo by Smith.

End Of A Main Street

What was once Morrisburg's Main Street is a typical example in the mammoth St. Lawrence Power Project of the "Price of Progress." Once a busy thoroughfare made up of a combination of stately old buildings and modern business places, Morrisburg's former Main Street is today a mass of debris. Only two of the many buildings remain, and they are destined to the wrecking crews any day now. Piles of lumber and a mass of broken brick replace former well known names like "The Playdium," Casselman's Hall, The Music Hall and others. Everything south of the former Main Street from the intersection of Highways 2 and 31 east is also gone. This particular portion of the village was the location of several beautiful river front homes. The above picture shows the dismantling of one of the many Main Street buildings.

Radio Station CJET Now 630 On Dial

On March 18th Radio Station CJET, Smiths Falls, moved to 630 on the dial and extended its hours of operation from 6.00 a.m. to 12 midnight. For the past two and a half years, since its inaugural broadcast, CJET has operated as a day-time station only, at 1070 on the dial.

It was not possible to operate on this frequency after sunset without causing interference to other stations using the same frequency. For this reason it was necessary for engineers to do a freqency search to determine what frequency would work in this area and at the same time meet the International Technical requirements. Thus, the reason for the change in location on the dial.

CJET signed off at 10.70 for last time at 6.15 p.m. on Tuesday, March 18th, and signed on for the first time at its new location just 15 minutes later, at 630 on the dial.

The opening ceremonies included addresses by Mr. Jack Pollie, President of Rideau Broadcasting Limited, which owns the station, and by Mr. Jim Allard, executive Vice President of the Canadian Association of Broadcasters, of which CJET is a member station.

Direct greetings were also broadcast from fellow broadcasters in Eastern Ontario. These included CKWS and CKLC in Kingston, CKOY Ottawa, CKCH Hull, CKSF Cornwall, and CHOV, Pembroke.

In his remarks, Mr. Pollie stated that the station had been founded on the promise of providing a good broadcasting service to the area and the success of the station, to date, he said, was due to fulfilling this promise. With the extension of its broadcasting schedule, Mr. Pollie said, CJET would be able to extend its community service in the Ottawa Valley into the evening hours.

Fashion Show At K. A. S.

"Fabric to Fashion" is the theme of a fashion show to be staged by the Home Economics students of the Kemptville Agricultural School in the auditorium of the mechanics building on Tuesday, March 25th, at 8.15 p.m.

Parents and friends of the Home Economics students, particularly from many eastern counties of the province, are invited to see the students model garments made during the school term.

SURGE MILKERS and SUPPLIES
DEALER
H. G. McINTOSH
Phone 196W2
R. R. 1. Winchester, Ont.

HELP YOUR RED CROSS

Social Credit Candidate

Outlines Ten Point Program

Rev. R. H. James, Social Credit candidate for Grenville-Dundas, outlined his party's 10-point program at a public meeting held last week in Ormond Public School.

The 10-point program, in brief, follows:

1. Monetary reform, by bringing the control of currency into Parliament's hands, and that the Bank of Canada create new money, interest free, to keep currency in balance with production.

2. An immediate investigation of the entire tax structure.

3. We shall establish the partnership principle between Federal and Provincial governments, with regular conferences, a just sharing amongst governments of the available revenue dollars, increased aid for education and university scholarships.

4. We shall assist small business men through sensible taxation and loans with low interest rates.

5. Social Credit monetary reform will bring about full employment.

6. We shall enable the aged, veterans, disabled and others to receive a comfortable living allowance of social security.

7. We shall increase trade by acceptance of foreign currency and barter deals.

8. For the farmers we shall institute long term loans with interest rates, farm storage for surplus products, and special aid for the farmer's wife to keep eggs at a steady top level price.

9. For housing, a home for every family is our goal; more money will be made available for home building, at lower interest rates and smaller down payments.

10. In international affairs Social Credit will establish Christian Democracy, for after all Social Credit is a way of life with freedom and security.

Mrs. Grace Gough, Social Credit candidate in Carleton, spoke on education and said: "We must assure our young people of jobs or all their education and business will be of little avail."

Mr. Hugh Porteous, who was chairman, urged the people of Grenville-Dundas to vote Social Credit at the March 31 election.

SEE Billy Graham NEW YORK CRUSADE FILM "Miracle in Manhattan"



Unparalleled coverage of the greatest single effort in the history of evangelism

Highlights of entire 15 week crusade. Featuring... Billy Graham Team (Cliff Barrows, George Beverly Shea, Tedd Smith, and Paul Mickelson)... 3,000 voice choir... Jinx Falkenburg and Tex McCrary, known as "Mr. and Mrs. New York."

A World Wide Pictures Production

IT'S DIFFERENT! IT'S SOUL SHAKING! It brings the life and vigor of Billy Graham's message and history-making crusade to your community.

SEE IT AT

The WINCHESTER Theatre
SUNDAY, MARCH 30th at 2.30 p.m.

GROW CHICKS WITH A FUTURE!

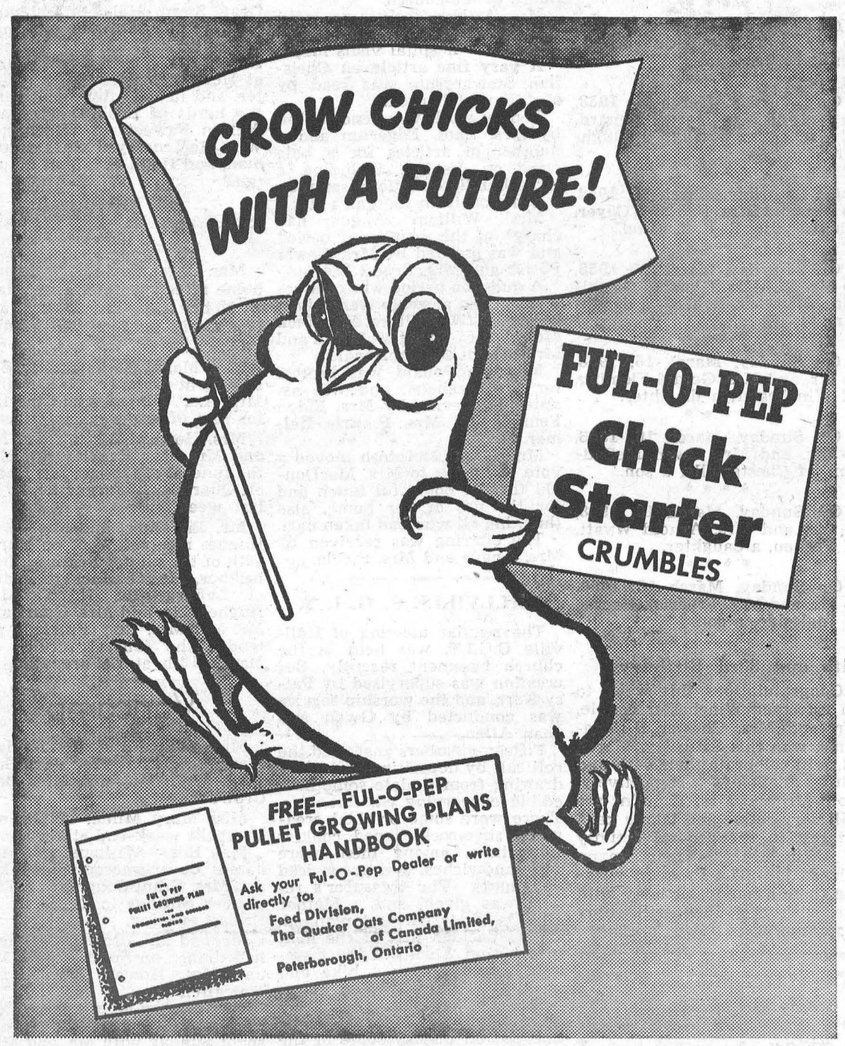

FUL-O-PEP Chick Starter CRUMBLES

FREE—FUL-O-PEP PULLET GROWING PLANS HANDBOOK
Ask your Ful-O-Pep Dealer or write directly to:
Feed Division,
The Quaker Oats Company of Canada Limited,
Peterborough, Ontario

FENNELL FEED CO., Winchester, Ont.
R. S. ALLISON & SON, Winchester Springs, Ont.

FAMILY STYLE ENTERTAINMENT
Winchester
SUMMER POLICY: OPEN 7:00 P.M., CONTINUOUS FROM 7:30
COME AS LATE AS 10 P.M. FOR MAIN FEATURE!

Thursday, Friday, Saturday MARCH 20-21-22
PONY EXPRESS
(In Color)
Starring CHARLES HESTON, RHONDA FLEMING and JAN STERLING.
—Also—
HELL AND HIGH WATER
(In Cinemascope and Color)
Starring RICHARD WIDMARK and BELLA DARVI.

Monday, Tuesday, Wednesday MARCH 24-25-26
Love In The Afternoon
(Adult Entertainment)
Starring GARY COOPER and AUDREY HEPBURN.

Theatre News!
PICADILLY

Thurs., Fri., Sat., MARCH 20-21-22
GUN GLORY
A Western drama, in Cinemascope and Metrocolor. Starring Rhonda Fleming, Stewart Granger, Chill Wills and Steve Rowland.

Mon., Tues., Wed., MARCH 24-25-26
She's Back On Broadway
A musical, in Warner Color. Starring Virginia Mayo, Patrice Wymore, Gene Nelson, Frank Lovejoy and Steve Cochran.

Thurs., Fri., Sat., MARCH 27-28-29
Paramount Presents JERRY LEWIS as THE SAD SACK
VISTAVISION
A comedy, in VistaVision. Starring Phyllis Kirk, Jerry Lewis, David Wayne and Peter Lorre.

OUR CROWNING ACHIEVEMENT IN FURNITURE VALUES

KROEHLER 65th ANNIVERSARY SALE

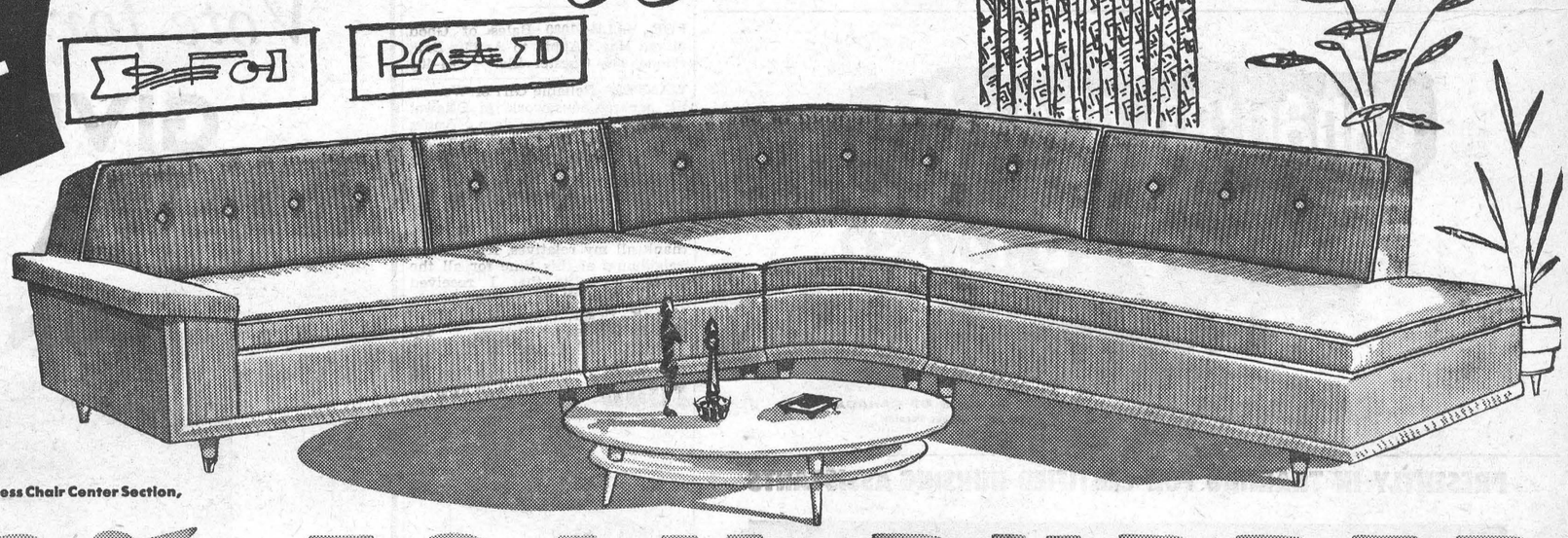

SPECIAL ANNIVERSARY 3-Pc. Sectional
Easy Terms
New slant arms, smart brass ferruled legs, trim fashion tailoring. Choose from our selection of fabrics and colors—while they last!
Armless Chair Center Section,

in 100% FOAM RUBBER

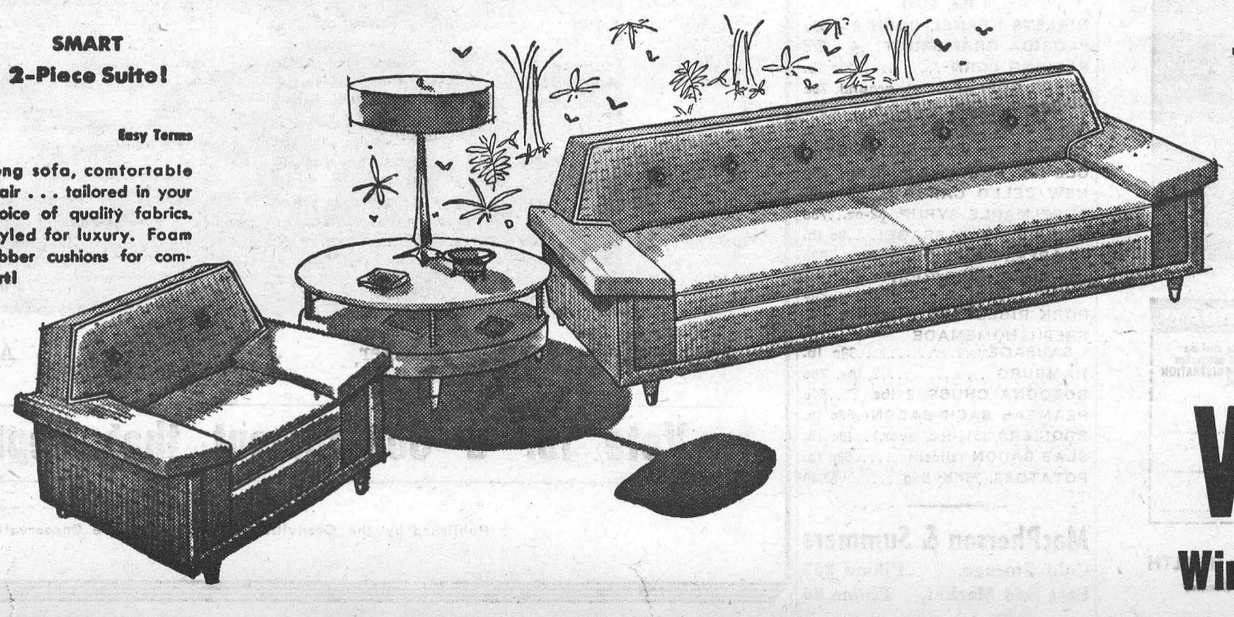

SMART 2-Piece Suite!
Easy Terms
Long sofa, comfortable chair . . . tailored in your choice of quality fabrics. Styled for luxury. Foam rubber cushions for comfort!

TWO OUTSTANDING GROUPS DESIGNED SPECIALLY FOR THIS SAVINGS CELEBRATION OF THE YEAR

A new high in furniture value! Selected from Kroehler's Anniversary group for quality and styling. Cushioned in 100% foam rubber for maximum comfort. "Plus-Built" for lasting good looks. Tailored in your choice of beautiful fabrics. Priced to save you many dollars.

VICE FURNITURE and DEALERS CRAIG
Winchester Phone 13 Ontario

HALLVILLE W. M. S. World Day of Prayer

The World Day of Prayer meeting, postponed owing to bad roads, was combined with the March meeting of Hallville W. M. S. It was held in Hallville United Church, and the Day of Prayer programme was followed.

Visitors were welcomed from the neighbouring Hallville Church, the Young Women's Study Group and leaders of the C.G.I.T. and Mission Band.

A beautiful hymn, "Watch And Pray," was sung by Mrs. Frank Milne, Jr. A film entitled "The Christian Challenge in Japan," was shown by Mr. Mervyn Peters. At the close of the meeting a dainty lunch was served by the W. M. S. members.

Especially For Women

UNITED CHURCH EVENING AUXILIARY

The Evening Auxiliary of the United Church held its March meeting in the Sunday School Hall last Tuesday evening. Mrs. R. Holmes, the president, opened the meeting with a hymn, followed by a prayer.

A short business meeting followed.

Mrs. Holmes read an article entitled "East vs. West." The story dealt with Japan's old customs still maintained with new ideas. The factories are ultra modern, with newest operating machiney. But agriculture is slow, with many farmers still planting rice fields in the same manner as their forefathers did hundreds of years before them. The most popular sport is baseball. During the lunch hour, in the heart of a city, it is not surprising to see office workers, with their executives, pour out of the buildings to have a game in the streets.

The worship service was conducted by Miss Evelyn Fennell and Miss Lila Hughes.

The film, 'Younger Brother,' introduced by Mrs. Woods, showed the frustration of a younger brother at the time of the father's death — Japan's tradition that the older brother steps into the father's shoes and continues in the same manner as his father before him. The younger brother goes to the city and finds Christianity, but isn't able to accept it until he returns to the ignorant little village of his family. The neighbours refuse to help a newcomer. The younger brother suddenly realizes and advises his people to "love thy neighbour as thy self."

Mrs. Woods conducted a question and answer period on the film and closed with prayer.

Mrs. R. Wylie, dressed as a Japanese youth, gave a reading "Testimony of a Japanese Younger Brother."

Lunch was served by the committee. Mrs. Angus of the W. A., Mrs. H. Link of the Evening Auxiliary and Gerry Tansley of the Y. P. U. thanked the committee and Mr. E. Fennell for the fine program.

The Easter Thank Offering meeting will be held in the Sunday School Hall.

Are you ready to rent your spare room? A Classified advertisement in The Press will bring you a tenant.

Hospital Births

Following is a list of babies born at the Winchester District Memorial Hospital during the past week:

On Tuesday, March 11, 1958, to Mr. and Mrs. Wm. Lowe, of Berwick, a son.

* * * *

On Wednesday, March 12th, 1958, to Mr. and Mrs. Harry McRoberts, Winchester, a son.

* * * *

On Wednesday, March 12th, 1958 to Mr. and Mrs. Stuart LeClair, Chesterville, a son.

* * * *

On Friday, March 14, 1958, to Mr. and Mrs. Harold Hodgson, Iroquois, R. R. 2, a daughter.

* * * *

On Friday, March 14, 1958, to Mr. and Mrs. Grant Elliott, Chesterville, a son.

* * * *

On Saturday, March 15, 1958, to Mr. and Mrs. Marcel Menard, of Winchester Springs, a daughter.

* * * *

On Saturday, March 15, 1958, to Mr. and Mrs. Fernand Cayer, Chesterville, R. R. 3, a son.

* * * *

On Saturday, March 15, 1958, to Mr. and Mrs. Glendon Casselman, Berwick, R. R. 1, a daughter.

* * * *

On Sunday, March 16, 1958, to Mr. and Mrs. Gerald Fleming, of Winchester, a daughter.

* * * *

On Sunday, March 16, 1958, to Mr. and Mrs. Ewen McCadden, of Chesterville, a son.

* * * *

On Sunday, March 16, 1958, to Mr. and Mrs. Arnold Wyatt, of Vernon, a daughter.

* * * *

On Sunday, March 16, 1958, to Mr. and Mrs. Fredrick Harris, of Ingleside, a son.

84th and 83rd Birthdays

Congratulations this week to an esteemed Winchester couple, Mr. and Mrs. Chester B. Timmins, who this Saturday, March 22, will celebrate their 84th and 83rd birthdays respectively. Both Mr. and Mrs. Timmins are still very active and take a keen interest in the general activity of Winchester. Their many friends join The Press in wishing them a happy birthday with the wish that they will enjoy many more.

UNITED CHURCH W. M. S.

The monthly meeting of the W. M. S. of the Winchester United Church was held in the parsonage on Thursday afternoon.

The president, Mrs. Eldon Fennell, presided, and after Miss Ellice Smith had read the minutes, she made the surprise announcement that it was 70 years ago on the 14th of February that the first W. M. S. meeting of the W. M. S. was held in the parsonage, with 21 members present. The first president was the late Mrs. Geddes.

It was announced that the Thank Offering meeting would be in the form of a joint meeting with the Afternoon Auxiliary, and the Harmony Society will be guests for the occasion.

Mrs. Eldon Fennell was appointed as the representative from the Society on the Official Board of the church.

Mrs. Arthur Christie reported that there had been 61 house calls and 9 hospital visits made.

A very fine article on Christian Stewardship was read by Mrs. Paul Johansen.

Supply work was reported on by Mrs. Thos. Edgerton and a number of articles for a bale were on display, including a large bundle of tailors' samples, a donation from Morgan's store.

Mrs. William Angus had charge of the devotional period and was assisted by Mrs. Bower Potter and Mrs. Ernest Steele.

A question period was conducted and the answers were given by Mrs. O. W. Wallace, Mrs. Jack Moffat, Mrs. Grant McIntosh and Mrs. Angus J. MacDonald.

Mrs. MacDonald was hostess for the luncheon, and was assisted in serving by Mrs. Eldon Fennell and Mrs. F. Erle Helmer.

Mrs. Grant McIntosh moved a vote of thanks to Mrs. MacDonald for the bountiful lunch and for the use of her home, also thanking all who had taken part.

The offering was received by Mrs. Angus and Mrs. Steele.

HALLVILLE C. G. I. T.

The regular meeting of Hallville C.G.I.T. was held in the church basement recently. Recreation was supervised by Patsy Kerr, and the worship service was conducted by Gwen and Joan Allen.

Fifteen members answered the roll call by depositing and withdrawing from a plate something edible concerning St. Patrick's. There were some original creagreen shamrock-shaped cookies tions here, among them were and sandwiches, and green iced doughnuts. The treasurer's report was given, and a Mother and Daughter banquet planned. It was decided that at the next meeting on April 5th the members would go for a hike and have a treasure hunt.

Mrs. Frank Milne gave a talk on Ancient and Modern Japan. She put on display some of the Japanese products — rice, cultured pearls, china and trinkets, which were very interesting. The meeting closed with Taps.

BIRTH

At the Grace Hospital, Ottawa, on Thursday, March 13, 1958, to Lev. and Melba MacDonald, of Ottawa, a son, a brother for Lynne and Kenny.

St. Patrick's Day Wedding Anniversary

Begorra, if the 17th of Ireland wasn't the 43rd Wedding Anniversary of that popular Winchester couple, Mr. and Mrs. Edgar Craig. Formerly of the Metcalfe-Kenmore district, the Craigs moved to Winchester several years ago to become both active and well known citizens. Edgar is presently the president of Metcalfe Agricultural Society. Their many friends from Winchester and the district wish them many, many more happy years of marriage.

GLENGARRY HOLSTEIN CLUB VISITS DISTRICT FARMS

On Tuesday about 40 members of the Glengarry Holstein Club under the leadership of Jim Humphries, Agricultural Representative from Glengarry, and Grant Smith, Holstein Fieldman, visited the herds of Angus Smith and Harold W. Merkley, Chesterville. The group had dinner at Heidi's Restaurant, Winchester, and in the afternoon visited the herds of Basil Dawley and Allison Fawcett of Winchester, Wm. McMenomy & Sons, Inkerman, and Hugh Blaine of Mountain.

SOCIAL AND PERSONAL

Mrs. Edgar Craig has returned home after spending a few days with her son, Mr. Don Craig, Mrs. Craig and family at Kemptville.

Mrs. Mabel Beckstead, who is staying at present with her aunt, Mrs. A. F. Utman, spent the latter part of last week in Ottawa.

Mrs. Howard Biccum and Mr. and Mrs. Roy Barkley attended the funeral of the late Mr. Hackett Quartz at LaFargeville, N. Y., last week.

Mr. Jay Quart and Mrs. H. L. Hughes received word on March 10th of the sudden death of their brother, Mr. G. Hackett Quartz at LaFargeville, N. Y. Mrs. Hughes, Mr. and Mrs. Quart and Mr. and Mrs. Ron. Freeland attended the funeral service on March 12th at LaFargeville.

Vancamp

Mrs. George Merkley, of Harmony, spent a few days last week with Mr. and Mrs. Ben. Crowder.

Miss Mary Milne, of Ottawa, spent the week-end at her home.

Mrs. Harry Williams and Mrs. James Levere accompanied Mr. and Mrs. Grant Coughlar of Winchester Springs to Cornwall on Friday evening.

Mr. and Mrs. Robert Bellinger had dinner on Sunday with Mr. and Mrs. Howard Wallace at Metcalfe.

Mrs. Harvey McIntosh and Mr. Arthur Balkwill, of Brockville, spent Sunday with Mr. and Mrs. Willis Riddell and Donald.

Sorry to hear that the Miller family were all sick last week, and hope they are feeling much better now.

Mr. and Mrs. James Levere had supper Sunday evening with Mr. and Mrs. Roy Madden at Hallville.

Elma

Friends will be sorry to learn that Mrs. Rae Weegar is a patient in the Winchester hospital.

Mrs. Helen Smith and Mrs. Egerton Barkley attended the Teachers' Meeting in Iroquois Public School on Thursday.

Mr. and Mrs. Graham McPherson and Lois were supper guests of Mr. and Mrs. Bernice Barkley, of Beckstead, on Tuesday.

The W. A. and W. M. S. met at the home of Mrs. Burton Beckstead on Thursday evening.

Mr. and Mrs. Glenn Barkley and Carolyn were guests of Mr. and Mrs. Darcy Harper, of Cardinal for supper on Tuesday.

Miss Lois McPherson spent the week-end with Miss Dianne Thompson of Ottawa.

Mr. and Mrs. Melvin Dillabough, who celebrated their 43rd Wedding Anniversary on Saturday, spent the week-end with the latter's twin sister, Mrs. Ellis Casselman, and other friends in Cornwall.

Charles, Linda and Lorraine Alexander, of Winchester, were recent guests of their grandparents, Mr. and Mrs. Harry Carruthers.

Miss Edith Smith spent Friday with Mr. and Mrs. Reginald Barkley, Williamsburg.

A welcome is extended to Mr. and Mrs. Henry Feeley and family who moved here on Saturday.

Miss Gladys Barkley visited her aunt, Miss Ada Barkley, during the week-end.

Mr. George Hill, Williamsburg, visited Mrs. J. O. Beckstead and Mr. and Mrs. Lloyd Servage on Sunday.

Pleasant Valley

Mr. and Mrs. Sam R. Hamilton were supper guests on Thursday evening at the home of Mr. and Mrs. Wesley Flegg of Hulbert.

The W. A. held their regular monthly meeting last Tuesday evening at the home of Mrs. Wm. Somerville. Mrs. Jas. Neilson was the convener.

Messrs. Dwight Gilmer and Lawrence Wallace were callers at Prescott one day this week.

Mr. and Mrs. Wm. Somerville spent Thursday evening at the home of Mr. and Mrs. David F. Gilmer.

Mr. and Mrs. Keith Crowder and baby were recent visitors of her parents, Mr. and Mrs. Arnold Dulmage, of Heckston.

Mrs. Mary Gilmer and Mr. Hilliard Gilmer spent Tuesday with friends at Prescott.

Misses Enid Hamilton and Donna Hunter, of Ottawa, Clara McShane and Ileen Cowan, of Brockville, spent the week-end at their homes here.

Sympathy is extended to Mr. and Mrs. Arthur Morrison and family of Hulbert, and to the rest of the family in the passing of their father, Mr. Wilburn Morrison.

Mr. and Mrs. David Gilmer spent Monday afternoon with Mrs. Hannah Jeffery and Ross at South Mountain.

Mr. and Mrs. Lawrence Wallace and Laura spent Friday in Ottawa.

Mr. and Mrs. Earl Gilmer spent Sunday evening at the home of Mr. and Mrs. Robert Wallace.

The Y. P. U. held its meeting last Thursday evening at the home of Helen McShane. An invitation from Inkerman to attend a social evening there, was accepted. Mr. McAllister gave an interesting talk on Young People's work. Lunch was served and a social time enjoyed. The next meeting will be held in the Orange Hall.

THE CHRISTIAN SCIENCE MONITOR 50th ANNIVERSARY 1908 1958

Good Reading for the Whole Family

• News • Facts • Family Features

The Christian Science Monitor
One Norway St., Boston 15, Mass.

Send your newspaper for the time checked. Enclosed find my check or money order. 1 year $18 ☐
6 months $9 ☐ 3 months $4.50 ☐

Name
Address
City Zone State

PB-16-A

GET MORE OUT OF LIFE — GO OUT TO A MOVIE!

This Coupon is worth $15.00 on the purchase of

1-INCH LUMBER

$175.00

A TRUCK LOAD

Bring to

TEPERMAN & SONS, LTD.

Wrecking Town of Morrisburg, Ont. KI 3-2891

TAKE IT EASY with step saving extension phones

THE BELL TELEPHONE COMPANY OF CANADA SERVICE

To order—call your telephone business office.

JO-ANNE SHOPPE

The EASTER PARADE Is Just 2 Weeks Away

Have you selected your Easter Outfit yet? If not, you better hurry!

COATS

The styles and materials are so different that you really have to try them to really appreciate how lovely they are. Priced from

$27.95 to $89.95

SUITS

We know you will like the styles and materials. And we know our fit is good and we also know our prices are right, so if you need a Suit, we know you can get one. Sizes 10 to 20. 14½ to 24½.

$29.95 to $89.95

HATS

Sure, you have to have a New Hat to go with the new styles in coats and suits. All colours.

$5.95 to $9.95

Accessories

WELL YES!

Scarves, Gloves, Handbags, Flowers, "Tinted Hosiery," Blouses.

We will be seeing you!

No extra charge for alterations over $10.00 purchase.

Jo-Anne Shoppe
PHONE 10 - WINCHESTER

WEEK-END SPECIAL Friday and Saturday

DAFFODILS - $1.00 doz.

(Cash and Carry)

YOUR GREATEST BUY IN FLOWERS

Leave Easter Orders now for your requirements.

Muriel's Flowers

Caleb Street Phone 220 Winchester, Ont.

HIGHEST MARKET PRICES PAID FOR HEAVY FOWL

—AT—

FREELAND'S

POULTRY and EGG STATION

Phone 230 - Winchester

TOO LATE TO CLASSIFY

FOR SALE—1000 Bales of Good Mixed Hay. Apply to Arthur Ball, Phone 436, Chesterville. 44-46p

WANTED—Reliable Girl or Woman for general housework, in Ottawa; two adults, three children. Apply in writing to Mrs. B. Logan, 206 Percy St., Ottawa. 44-45p

CARD OF THANKS

CARD OF THANKS—I wish to thank all my relatives, friends and neighbours at this time for all the cards and gifts that I received while I was ill at my daughter's, Mrs. R. Beggs, South Mountain.—Mrs. H. McQuaig. 44p

FOOD SPECIALS



4 lbs. $1.00

NIBLETS KERNEL CORN 2 - 35c
FLORIDA GRAPEFRUIT...4 - 27c
POPPING CORN .....15c lb.
ASTOR COFFEE, fresh ground, 79c
LINSEED SOAP, 1-lb. jar.....34c
PINK SEAL SALMON, ½'s.....28c
SUGAR COATED PEANUTS 39c lb.
CLOVER HONEY, 4-lb. Tins...95c
NEW CELLO CARROTS, 2 - 25c
PURE MAPLE SYRUP, 32-oz...73c
NEW GREEN CABBAGE.....9c lb.
GRAPEFRUIT JUICE, 48-oz.....33c
AYLMER FRUIT COCKTAIL, 15-oz. Tin 25c
PORK RIBLETS .....29c lb.
FRESH HOMEMADE SAUSAGE .....39c lb.
HAMBURG .....2 lbs. 75c
BOLOGNA CHUBS, 2 lbs. 64c
PEAMEAL BACK BACON..57c lb.
BROILERS (3½-lbs. aver.)..49c lb.
SLAB BACON (sliced) .....53c lb.
POTATOES, 75-lb. bag $2.39

MacPherson & Summers
Cold Storage, Phone 253
East End Market, Phone 80

canadian cheddar Cheese

HIGH in food value!

LOW in cost

Free! Marie Fraser's new Cheese Casserole Recipes. Send today!

DAIRY FARMERS OF CANADA
409 Huron Street, Toronto

PRESENTLY IN TRAINING FOR CERTIFIED NURSING ASSISTANTS



Left to right, Wendy Sue Johnson, Kingston; Constance Lamb, Buckingham, Quebec; Myrle Britton, Monkland; Lise Schryer, Cumberland; who will graduate soon from the Certified Nursing Assistants' Centre at Ottawa. They will receive an official diploma from the Ontario Department of Health and will be registered as Certified Nursing Assistants. This diploma is officially recognized by hospitals and health authorities throughout Ontario, and leads to an interesting, rewarding career.

ENROLL NOW for next 10-month course to start April 28th, 1958. Requirements—Ages 17 to 45, minimum of Grade VIII Education. Trainees receive $60 per month. Send coupon for full information.

MAIL THIS COUPON TODAY!

CERTIFIED NURSING ASSISTANTS CENTRE, ONTARIO DEPARTMENT OF HEALTH, 63 Sussex Street, Ottawa, Ont.

Please send me FREE information and REGISTRATION FORM.

Name.....

Address.....

.....

ONTARIO DEPARTMENT OF HEALTH
Hon. Mackinnon Phillips, M.D.C.M., LL.D., Minister

Vote for A. CLAIR CASSELMAN and . . .

GIVE DIEFENBAKER A MAJORITY ON MARCH 31st



John Diefenbaker A. Clair Casselman

Vote for a Government that Kept its Promises

Published by the Grenville-Dundas Progressive Conservative Association.

Vernon

Mr. and Mrs. Theodore McBride and Edith spent Tuesday with Mr. and Mrs. John Owens of Fitzroy Harbour. Edith remained for the week.

Mr. and Mrs. Harold Kennedy and Sheila spent last Sunday in Greenfield Park, Que., with Mr. and Mrs. Donald Kennedy and family, having taken Mrs. Clarence Kennedy down to spend some holidays there.

Mrs. Alan Cameron and girls, Christie and Diane, spent a few days last week in Morrisburg at her parents' home.

Master Bryan Holmes, of Winchester, and Diane McDiarmid, of Dalmeny, were week-end visitors of Mr. and Mrs. Fred Lewis and family while Carolyn Lewis spent the same time with Mr. and Mrs. Keith Holmes and family at Wincheseer. All returned home Sunday, with the Lewis' having dinner at the Holmes' residence.

The girls of the Homemaking Club, with their leaders, motored to Ottawa on Saturday afternoon and attended the Minto Follies, which were enjoyed by all.

Mrs. Neil Lee spent a few days last week at her parents' home in Guelph and attended the funeral of her grandfather.

Rev. and Mrs. D. L. Elder and Carole spent the week-end with friends in Toronto.

Congratulations to Mr. and Mrs. Peter MacMartin who celebrated their 47th Wedding Anniversary on Sunday. Their family held a surprise dinner party for them at noon. All join in wishing them many more years of happy wedded life and good health.

Master Allen Lee Reoch, of Ormond, spent part of last week with his grandmother, Mrs. J. A. Reoch.

Mr. and Mrs. Russell Fisher, of Metcalfe, called on the latter's mother, Mrs. J. McNeill, and left Heather there while they attended the Royal at Kemptville.

Mrs. J. A. Reoch and grandson, Allen Lee, motored to Ottawa with Mr. and Mrs. Ronald Gilmer of Iroquois and spent the afternoon with Mr. J. Johnstone and family.

Supper guests Friday night of Mrs. J. A. Reoch and Gordon were Mrs. Marjory Reoch and Mrs. Mary Rodney, of Winchester, and Mr .and Mrs. Warren Neeley of Ottawa.

Douglas Fisher and Bruce Dempsey, of K. A. S., called on the former's grandmother, Mrs. J. McNeill, on Saturday.

Mrs. Lindsay Allen spent part of last week in Ottawa with her daughter, Mrs. Howard Acres, and family, while Howard is still a patient in the hospital.

Mrs. Harvey Cameron has returned to Vernon after spending some time with Mr. and Mrs. Leslie Folkard and Evelyn, of Ottawa.

Mr. and Mrs. Donald McNeill, Jimmy and Donna Lynn, of Kenmore, and Mr. and Mrs. Ivan Quinn and Dean, of Metcalfe, were Sunday callers of Mrs. J. McNeill.

Late David Elder

The entire community was saddened by the rather unexpected passing of David Elder, in an Ottawa hospital, in his 7th year.

Although suffering from leukemia for the past nine months, he was able to attend school from September until three weeks before his death.

Born at New Glasgow, N. S., son of Rev. D. L. Elder and Margaret McLarnon, he moved with his family to Vernon three and one-half years ago.

The funeral was held from the Presbyterian Church where the service was conducted by Major the Rev. G. F. Goforth, assisted by Rev. W. Lorne Lemoine, Moderator of the Ottawa Presbytery, and Rev. E. C. McLarnon of Toronto. Mr. Jack Twiname, of Russell, was soloist.

Left to mourn his loss besides his parents are three sisters, Mrs. Vernon Heighton, of Weston Drive, Ottawa; Maureen, on the staff of the Winchester Hospital, and Carole at home.

The many floral tributes, messages of sympathy and telegrams, showed how he had endeared himself to the people with whom he came in contact.

Interment was made in Springhill Cemetery. The pall-bearers were Douglas Brunton, John K. Campbell, Ellery Crowder and Ian Dow.

Relatives from a distance were Rev. and Mrs. E. C. McLarnon of Toronto, Mr. and Mrs. John Templeton, John McLarnon and Mrs. Walt. Roussey of Philadelphia.

Baptist Senior Circle

The monthly meeting of the Baptist Senior Circle was held last Wednesday at the home of Mrs. Herb Robinson. The meeting opened with a suitable meditation, a hymn, and prayer by Mrs. Bowen. The devotional, taken from the book of Isaiah, was read by Mrs. Peter MacMartin.

Some discussion regarding another Dominion Life Member was held, and Mrs. Ferguson reported having sent $220.00 to the treasurer already. Members were reminded of the Spring Rally to be held this year at Brownsburg, Que., on April 19, and also of the special Easter Offering and the offering for White Cross work to be given in April.

In the absence of Miss Jessie Campbell a paper was read by Mrs. Robinson on the work of the Grande Ligne Mission, and the roll call was answered by the name of a missionary from there.

Mrs. MacMartin closed the meeting with prayer, and the hostess served a dainty lunch during the social hour.

Vernon Debs

On Saturday afternoon the Vernon Debs motored to Ottawa to see the Minto Follies Show. Eighteen girls, with the leaders, Mrs. Alton Riddell and Patsy, are most grateful to those who loaned cars: Mrs. Ian Crerar, Mrs. John K. Campbell, Mrs. Donnie Duncan and Theodore McBride.

On April 12th the Club Achievement Day is being held in Ottawa Teachers' College, and it is hoped some of the parents and Women's Institute members will attend.

United W. M. S. Meeting

The March meeting of the United Church W. M. S. was held on Thursday afternoon at the home of Mrs. Isaac Duncan and Mrs. Harten. Mrs. McBride opened the meeting and assisted Mrs. Bill Porteous with the worship service. The roll call was a verse of Scripture containing the word "Church." Twenty ladies were present.

Mrs. Bill Porteous was elected pianist, with Mrs. Gordon Blair as assistant.

The final program on Japan was ably presented by Mrs. Bill Porteous, assisted by Mrs. Gordon Blair and Mrs. Irwin Duncan.

The April meeting will be held at the home of Mrs. Archie Sheldrick.

A dainty lunch was served.

Hulbert

We extend our sympathy to Mrs. Ralph Adams on the sudden death of her brother over in Wales.

Mrs. Irvine Payne spent Tuesday with Mrs. Ralph Adams.

Mr. Wilbur Morrison passed away very suddenly at his home on March 13th. Funeral service was held on Sunday in Hulbert United Church, and burial was made in Spruce Haven Cemetery.

Mrs. Harry Greenhalgh and Billie are visiting her mother, Mrs. Jas. Graham, and other relatives here.

Mrs. Harry Greenhalgh and Billie, Mrs. Jas. Graham and Darl had tea with Mr .and Mrs. Merle Graham and family and Mrs. Arthur Graham on Sunday.

Mr. and Mrs. Sam Keyes and family had tea with Mr. and Mrs. Keith Flegg and family on Sunday.

Mrs. Percy McQuaig spent an afternoon with Mrs. Ralph Adams last week.

Mr. and Mrs. J. Wesley Flegg and Carl called on Mr. Harry Coons at the home of Mr. Orville Smail on Sunday evening.

Mr. and Mrs. Howard Mellan were into Ottawa on Saturday.

Strader's Hill

Mr. and Mrs. Alton Riddell had dinner Sunday with Mrs. Mason Casselman of Iroquois.

Mrs. Ralph Service and Miss Jean Whyte, of Ottawa, had supper Monday with Mr. and Mrs. Spence Fawcett of Hulbert.

Mrs. Raymond Davis and Gary of Iroquois spent Monday with spent Wednesday evening with Mr. and Mrs. Ferguson Froats.

Mr. and Mrs. Alton Riddell Mrs. Mae Strader and family, of Brinston.

Mr. and Mrs. Orval Fawcett, of Metcalfe, spent Monday with Mr. and Mrs. Ralph Service and Ernie.

Mrs. Johnny Beckstead and Miss Yvonne Cowan were callers at the home of Mr. and Mrs. Alton Riddell and family on Friday.

Mr. Ray Service and Miss Jean Whyte, of Ottawa, spent the week-end with Mr. and Mrs. Ralph Service and Ernie.

Mr. and Mrs. Harry Smail and children, had supper Saturday evening with Mr. and Mrs. John Wells and Donald.

Mr. and Mrs. Ivan Casselman and Janet spent Friday at Ottawa.

Mrs. Cecil Hanson and Susan spent Friday afternoon with Mrs. Alton Riddell and Patsy.

Mr. and Mrs. John Wells and Donald and Mr. and Mrs. Douglas Gow attended the funeral held at Vernon on Sunday last for little David Elder.

Mrs. John Riddell and Ellwood spent Friday afternoon with Mrs. Ralph Service.

Mr. and Mrs. William Skakum, of Prescott, visited with Mrs. John Riddell on Sunday afternoon.

Mr. and Mrs. Arnold Fader, of Hainsville, had supper Sunday with Mr. and Mrs. Alton Riddell and family.

Winchester Springs

Mrs. Ralph Allison visited Mr. and Mrs. Thos. Holmes, of Prescott, on Tuesday evening last.

Mrs. Jay Bailey spent the past week in Ottawa where she was a guest of friends.

Miss Lorna Steele spent the week-end with relatives in Ottawa.

Mrs. Abram Bailey is spending this week with Mr. and Mrs. Robert Morrow of Morrisburg.

Mrs. James Herriman and Mr. and Mrs. Willis Herriman and children, of Estevan, Sask., were week-end guests of relatives at Watertown and Ogdensburg.

Mr. and Mrs. Harry Carruthers and Mary, of Elma, visited Mr. and Mrs. James Herriman and family on Sunday evening.

Mr. and Mrs. Floyd Young and Miss Isobel Young, of Dunbar, and Mr. Edwin Webster, of Wattress, Sask., spent Friday afternoon with Mr. and Mrs. Thos. Cunningham.

Mr. Thos. Cunningham and Mr. Edgerton Barkley, of Elma, called on Mr. Jas. Cunningham of Williamsburg, who is ill with virus pneumonia.

Miss Deborah Lee Bouck, of Ottawa, visited her grandparents, Mr. and Mrs. Delbert Casselman, and her great grandparents, Mr. and Mrs. George Kirkwood, last week.

Little Miss Carolyn Casselman entertained her little classmates at a party on Saturday afternoon, the occasion being her 10th birthday. After an enjoyable sleigh ride, Mrs. Casselman served hot dogs, birthday cake and ice cream, and all had a pleasant time.

Mr. Graham Garlough, of Williamsburg, called on Mr. and Mrs. Thos. Cunningham recently.

Mr. Harry Holmes visited Mr. Hector Munro on Friday. We are pleased that Hector is somewhat improved in health.

Mr. and Mrs. Egerton Barkley and children, of Elma, had supper Sunday evening with Mr. and Mrs. Thos. Cunningham.

Mr. and Mrs. Clarence Sears, of Cardinal, spent the past week with Mr. and Mrs. George Kirkwood.

Mr. and Mrs. Bern Shortt and family, of Cardinal, were week-end guests of Mr. and Mrs. Geo. Kirkwood.

Mr. and Mrs. Bert Casselman and family, of Elma, and Mr. and Mrs. John Morrow of Winchester, spent Sunday with Mr. and Mrs. Irwin Casselman.

Mr. and Mrs. Lawrence Shane spent Saturday in Ogdensburg.

Mr. and Mrs. Hartley Allison, of Brinston, had dinner on Wednesday with Mr. and Mrs. Ralph Allison.

Mrs. Lloyd Allison, accompanied by Mrs. Irwin Empey of Williamsburg, spent Tuesday in Cornwall.

FEED NEWS

S. D. & G. SEED FAIR

Maxville Community Hall

Thurs., & Fri., March 27-28

Sponsored by the Soil and Crop Improvement Associations.

PROGRAM For FRIDAY

9.30 a.m.—Junior Seed Judging Competition.

1.30 p.m.—Judge's Remarks—John Russell, Ottawa.

1.45 p.m.—Farm Planning and Land Use—Prof. Tom Lane, O. A. C.

2.45 p.m.—Weed Spraying—J. W. McRae, Kemptville.

3.15 p.m. — Discussion — William Ewing, Vankleek Hill.

3.45 p.m. — Presentation of Awards.

4.00 p.m.—Auction of 10 bus. lots of seed.

Entries accepted up to 12.00 o'clock noon, March 27th.

"PEP-MIX" POULTRY FEEDS

"Pep-Mix" Chick Starter
"Pep-Mix" Growing Mash
"Pep-Mix" Laying Mash
"Pep-Mix" Laying Concentrate

"Pep-Mix" is a new brand-the results of many months of work and testing and years of experience by Quaker.

Quaker supplies the base-mix of Minerals, Vitamins and Antibiotics and we put in the animal and vegetable proteins of Fish Meal, Meat Meal, Soybean Meal and the grain ingredients. All formulas are used under contract with Quaker.

This arrangement has several advantages—

(1) "Pep-Mix" feed is made according to the latest ideas in nutrition, with the benefit of Quaker's large research staff and testing farms.

(2) By making "Pep-Mix" feeds here in our own plant with protein and grain ingredients which we buy in carload lots, the feeder can have the highest quality feed at a minimum cost.

(3) Only top grades of ingredients are used.

(4) "Pep-Mix" feeds are always fresh and always in stock.

Call in and have a look at the "Pep-Mix" formulas and feeds, or, phone and we'll go and see you.

You can have a choice of other brands too, and different textures of meal and crumbles or pellets.

The kind of feed you want-when you want it.

Fennell Feed Company
Telephone 136
WINCHESTER - ONTARIO

Berryholm Chicks

HY-LINE
BERIGOLD
WHITE LEGHORN
HAMP-ROCK

ON HAND FOR SALE
200 Berigold Pullets, two weeks old.

BERRYHOLM POULTRY FARM
South Mountain - Phone 77W

Now's The Time

To check up on your Farm Machinery Needs.

We Have In Stock

New and Used Tractors, all sizes; Spreaders, Balers, Wagons, Weed Sprayers, Elevators.

Full Line of Parts For All Oliver Products

George Chambers

Oliver Farm Machinery

Phone 912 or 865 - Chesterville

USE THE WANT ADS TO BUY TO SELL TO RENT TO TRADE

CLASSIFIED ADVERTISING RATES

For Sale, Wanted, Lost and Found Advts., not over 25 words, 50 cents for first insertion and 35 cents for each subsequent insertion. Cards of Thanks, 75c minimum. In Memoriams, 50c, and 25c extra for each four lines of verse. Advts for this column are inserted on a Cash Basis only. They will not be accepted over the phone or by mail unless the party has an open account with us, or unless the cash accompanies the order.

FOR SALE

FOR SALE—Corn on the Cob, $2.00 per cwt. Apply to Arthur Ball, Chesterville. Phone 436. 40-45p

FOR SALE—A lovely two-bedroom Bungalow, with bathroom, oil furnace, attached garage, built in 1956, on Highway 31, near Winchester. Priced reasonably. Possession arranged. Also good Farms from 75 to 150 acres, in the Winchester district. For full information on all listings contact H. E. Biccum, Broker, Winchester. Phone 285. 44-45c

FARM — 150 Acres, North-West of Williamsburg; frame house, iron roof, 8 rooms, cement cellar, cistern, garage, woodshed; summer kitchen, 24x30; frame T barns, iron roof, 36x45; 28 cow stalls; 2 horse stalls; 2 box stalls; cement floors, implement shed, all iron, 24x40; hen house, 12x24; hog pen, 18x24; all wired; 4 wells; 110 acres plowable, 25 acres pasture, and 25 acres bush, Apply to Stanley McIntosh, Salesman, Williamsburg, Phone Morrisburg KI 3-2266; or G. W. Thom, Realtor, Morrisburg. 44p

BABY CHICKS—New Hamp X Barred Rocks, Sussex X New Hamp, New Hamp X Sussex, Barred Rocks, mixed, $13.00; Pullets, $24.00; March, April Cockerels, $3.50; White Leghorn Pullets, $26.00; all breeders blood-tested. Apply to Collins' Poultry Farm, Lunenburg, R. R. 1. Phone Finch 495. 39-44p

FARM EQUIPMENT

Full line of Beatty Stable Equipment and Repairs, including Litter Carriers, Cow Stanchions, Stable Cleaners, etc.

ROSS H. BECKSTEAD
Phone KI 3-2103 - Williamsburg 28tfc.

FOR SALE—1 International W4 Tractor, on steel, in excellent shape; 1 Cockshutt 30 Tractor, with adjustable front end, live power take-off, 2 years old; 1 Cockshutt 30 Tractor, newly overhauled and painted, with new tires; 1 Massey Harris 102 Jr. Tractor, on steel, with lights and starter; 1 four-year-old Gelding; a special deal on New Combine (in stock); new line of Cockshutt "Powerific Power Machinery coming soon; Beatty Barn Equipment; Universal Milkers; Sales and Service. Apply to Ewart S. Carkner, Winchester, R. R. 3. Phone 121W14. 43-45p

For Quick Sale List With Gale!
For a Good Buy Why Not Try!
LOUIS KALIN
R. R. 4, Kemptville.
Phone 640 r 4.
—Representing—
ALBERT T. GALE, Real Estate.
48tfc

FOR SALE

FOR SALE—2 Wicher Chairs (one is a Rocker). Apply to Mrs. C. R. Robinson, Phone 37, Winchester.

FOR SALE—One Spring Coat, Panama and Dark Chocolate Brown collar and cuffs, practically new; also a Coral Gown, formal, nylon over taffeta and net; never been worn; reasonable. Please Phone KI 3-2454, Mrs. John Riddell, Brinston. 44p

AUCTION SALE

FARM STOCK, MACHINERY AND HOUSEHOLD EFFECTS

Having decided to quit farming, I will offer for sale by Public Auction on Lot 37, Con. 6, Township of Williamsburg, North-West of the Village of Williamsburg, on

MONDAY, MARCH 24th, 1958

Starting at 1 p.m., the following:

7 Grade Holstein cows, two are fresh, balance springing; 1 farrow cow; 5 grade Holstein heifers; 1 two-year-old, springing; 3 grade Holstein heifers, one-year-old. All above cattle are vaccinated.

1 black gelding, 1450 lbs.; 1 grey gelding, 1400 lbs.; 1 bay mare, 1400 lbs.

1 Studebaker ½-ton Truck, model 50; 1 M. H. General Tractor, on rubber, with lights and starter, in good condition; 1 M. H. 2-furrow plow, nearly new; 1 horse or tractor cultivator; 1 Deering 13-disc drill; 1 set of drag lever harrows; 1 set discs; 1 land roller; 1 two-row corn cultivator; 1 McCormick 6-ft. mower; 1 McC.-Deering drum hay loader; 1 dump rake; 1 McCormick 5-ft. grain binder, runs perfect; 1 walking plow; 1 sulky plow; 1 steel farm wagon and rack; 2 sets sleighs; 1½-h.p. International engine, runs every day; 1½-h.p. gas engine, for milker; 2 single units De Laval Sterling milker, with pump and pipeline for 19 cows; 1 steel water tank; 1 grain grinder; 1 corn cutter; 1 set scales; 12 tons of loose hay; a mow of straw; a quantity of lumber.

Farm For Sale

The Farm, consisting of 100 acres, more or less, 70 acres tillable, 25 acres of bush; good buildings, will be offered for sale, subject to a reserve bid. Terms made known on day of sale. Immediate possession.

TERMS—$25.00 and under, Cash; over that amount 4 months' credit by furnishing approved joint notes with interest at 5% per annum, or 2% off for cash on credit amounts. Strangers desiring credit must have bank references.

IDA MERKLEY, Prop.
MAHLON ZERON, Auct.
Ralph Ennis, Clerk. 44c

AUCTION SALE

STOCK, MACHINERY, ETC.

Having decided to quit farming and going into the distribution of Shell Oil Products, I will offer for sale by Public Auction on Lot 2, Con. 6, Matilda Township, 3 miles North-west of Williamsburg Village, on

SATURDAY, MARCH 22nd. 1958

Starting at 1 p.m., the following:

9 grade Holstein milch cows. Most of these cows are fresh, balance will freshen soon; 1 Ayrshire cow, fresh; 5 grade Holstein heifers, rising two years, due in April and May; 1 grade heifer, rising two years, open; 1 reg. Holstein heifer, one year old; 13 grade Holstein heifers, rising one year; most of these cattle are vaccinated; 1 Holstein bull, rising 2 years; 1 Holstein bull, rising one year; several 1958 calves; 1 team of grey work mares; 2 brood sows, due April 1; 2 brood sows, due in May; 80 Leghorn hens, laying well.

1 M. H. 82 tractor, on rubber, with lights and starter, in good working order; 1 Cockshutt 2-furrow tractor plow; 14-tooth tractor cultivator; Mc.-Deering double 16-disc, with tractor hitch and lift; 1 set drag harrows; 1 land roller; 1 Cockshutt 6-ft. mower; 1 McC.-Deering side rake, on rubber, new; 1 dump rake; 1 McC.-Deering drophead hay loader; 5-ft. grain binder, tractor hitch; 1 walking plow; 1 sulky plow; 1 rubber tired wagon and rack; 1 John Deere manure spreader, on on rubber, new;; three single Cockshutt Condie milker units, motor and pump; single unit swing type milker, new; set of heavy sloop sleighs; 1 manure sleigh; 1 colony house; set of scales; quantity of cedar wood; 18 eight-gal. cans; fence posts; 40 cords of green stove wood; 12 cords of dry stove wood; several iron coolers; set of electric clippers, new; quantity of lumber;

2 tons Rodney oats; 3 tons mixed grain; 2000 bales of choice hay; 500 bales of straw. Some household effects: 1 new Findlay cook stove, 1 electric rangette; 1 new space heater; all small tools and equipment.

TERMS—$25.00 and under, Cash; over that amount 4 months' credit by furnishing approved joint notes with interest at 5% per annum, or 2% off for cash on credit amounts. Strangers desiring credit must have bank references.

Farm For Sale

At the same time and place I will offer for sale, subject to a reserved bid, the Farm, consisting of 150 acres; 110 acres clear, 25 acres good bush; balance pasture; well located, good buildings, choice land, all conveniences.

LYELL STRADER, Prop.
M. ZERON, Auctioneer.
Ralph Ennis, Clerk. 44c

FOR SALE

FOR SALE—A quantity of Baled Hay. Phone 180J12, Winchester. 44-45p

FOR SALE—1 Team of Horses. Apply to Lawrence Holmes, Winchester Springs. Phone 246J2. 44p

FOR SALE—1953 Ford Sedan, two-tone, automatic, new rubber, in lovely shape. Apply to Lloyd Allison, Winchester Springs. 44-45p

FOR SALE—4000 bales of Hay, mostly wire bales; also 1,000 bales of Straw. Apply to R. H. Luimes, Winchester Springs. 43-44p

FOR SALE — Modern 2-Bedroom Bungalow, with bath and oil furnace. Apply to Robert Bronson, Winchester. Phone 138W. 44-45p

FOR SALE—4 Half-grown Shepherd Collie Pups. Apply to Joel Steele, Winchester Springs. Phone 210J4. 44p

FOR SALE—Beach Electric Stove, four burners and oven, all in perfect condition, $15.00. Phone 46, Winchester. 44c

FOR SALE—1 nine-piece Dining Room Suite; 3-piece Chesterfield Suite; 2 Iron Beds, Springs and Inner Spring Mattresses, and numerous other articles. Apply to Robert Norval, Williamsburg. 44p

STARTED PULLETS—Two to five week old RedxRock, RockxLeghorn and Leghorn Pullets from Government Approved flocks, bred for high egg production and large egg size. You get the high egg price and make more profit with early hatched pullets. Call in or write for Price List. Ellis Chick Hatchery, South Mountain, Ont. 42tfc.

AUCTION SALE

MACHINERY AND FURNITURE

Having sold my farm, I will offer for sale by Public Auction on Lot 42, Con. 7, Township of Osgoode, one-half mile South of Vernon, on Highway 31, on

WEDNESDAY, MARCH 26th, 1958

Starting at 1 p.m., the following:

1 Chevrolet ¾-ton pickup truck, with rack; 1 Oliver "99" tractor, 1 Cockshutt "30" Tractor, with live power; 1 Gehl forage harvester, with corn and hay attachments; 1 Gehl forage and grain blower; 3 new forge box wagons, with new 6-ply tires; 1 M. H. 9-ft. swather, with transport; 1 No. 4 Cockshutt manure spreader, on rubber, new; 1 power mower, 7-ft., new; 1 Case side rake, 4 bars; 1 three-furrow tractor plow, on rubber, new; 1 M. H. 15-run fertilizer power seed drill, new; 32-disc harrow; 1 M. H. 17-tooth cultivator; 1 J. D. windrower, 7-ft.; 13-inch hammer mill; walking plows; 1 Howell sleigh; 1 horse sleigh; 1 set double harness; 1 steel water tank; 1 steel stone boat; 1 emery, with ½-h.p. electric motor; 1 electric hand drill; 1 set electric clippers; 1 electric henhouse time clock; 1 electric dehorner; 1 electric brooder; 1 land roller; 1 dump rake; 1 set drag harrows; 1 steel bar wire fence stretcher; 1 set scales; 1 scraper; 1 two-row corn cultivator; 1 De Laval cream separator; 1 Universal milker, 2 double units, complete with twin vacuum, motor, pump and line; 8 eight-gal. milk cans; 5 thirty-gal. cans; 1 set of block and pulleys; small tools; 4-foot jack; quantity of lumber; 2 large feed boxes; 1 large truck tarpaulin; 2 100-foot drive belts, new; 500 bu. Rodney oats; a quantity of red clover and Climax timothy; a quantity of potatoes; 1 Collie dog; 175 laying hens.

Household Effects—40-inch Moffat electric range; 1 Findlay Condor range; buffet, table and chairs; piano; chesterfield suite; roll top desk and chair; beds; lawn mower; bicycle; all-channel aerial; radio; 40 cords of stove wood, dry and green; 2 prs. skis and poles.

TERMS—All sums of $25.00 and under, Cash; over that amount 5 months' credit by furnishing approved joint notes bearing interest at 5% per annum, or 2% off for cash on credit amounts. Strangers desiring credit please furnish bank reference. Terms on Tractors, Forage Harvesters and Truck—Half Cash, balance terms of Sale.

M. S. BOYD, Prop.
MAHLON ZERON, Auctioneer.
Ralph Ennis, Clerk. 44c

CARD OF THANKS

CARD OF THANKS—I wish to take this opportunity to thank my friends and neighbours who remembered me with cards, gifts and flowers while I was a patient in the Kingston General Hospital and since I came home. All were deeply appreciated. Special thanks to Dr. Howard Justus and the I.O.O.F. No. 349 of Williamsburg.—Wilfred L. Brown. 44p

CARD OF THANKS—To all those who remembered me while I was a patient in the Winchester Memorial Hospital, by sending gifts, letters and cards, and those who visited me; to Dr. Byers, Mrs. Mulloy and the nursing staff for their kind attention, also to Rev. Alvin Keeler and Rev. Clarence Roberts for their visits, I wish to say a very sincere thank you.—Annie Carlyle. 44p

CARD OF THANKS—We wish to express our sincere thanks and appreciation to all our friends and neighbours for their acts of kindness, floral tributes and expressions of sympathy; all those who remembered us with cards, and special thanks to Rev. Mr. Ramsay, the Choir, and Mr. Donald Kyle, during our recent bereavement in the loss of a beloved son and brother, Gordon M. O'Shaughnessy.—Mr. and Mrs. Mert O'Shaughnessy and family. 44p

FOR SALE

FOR SALE — Registered Ayrshire Bull Calves, from R.O.P. Classified Dams. Apply to H. J. Kittle & Sons, Phone 239, Chesterville. 43-44p

FOR SALE—1 Girl's Spring Coat, size, 16; 1 Girls' Navy Blazer, size 16; 1 Reversible Rain Coat, with hood, size 6X; also 1 Station Wagon size 16, 1 Winter Coat and Hat Set, size 8; all clean and in excellent condition. Apply to Mrs. Herb Allen, Winchester. 44p

IN MEMORIAM

HUNTER—In loving memory of a dear mother and grandmother, Mrs. Charles E. Hunter. who passed away March 24th, 1957.

"Not just to-day, but every day,
In silence we remember."

44p —Kenneth, Della and family.

PEMBERTON—In memory of our dear mother, Edith Pemberton, who pased away March 30th, 1957.

There is a sad but sweet remembrance,
There is a memory fond and true,
There is a token of affection, mother,
And a heartache still for you.

—Fern, Kezia, Floyd and Harold. 44p

ONTARIO
DEPARTMENT OF HIGHWAYS

TENDERS

DEPARTMENT OF HIGHWAYS OF ONTARIO

NOTICE TO SUPPLIERS OF STRAW FOR SEEDING

Separate sealed bids marked "Bid for Supply of Straw," Highway No. 31, vicinity of Greely, will be received by the District Engineer, 110 Lisgar St., Ottawa, Ontario, until 12.00 o'clock Noon, E.S.T., Thursday, April 3rd, 1958.

Specification, Bid Forms and Bid Envelopes may be obtained at the above mentioned address.

The lowest or any quotation not necessarily accepted.

DEPARTMENT OF HIGHWAYS OF ONTARIO
Ottawa District No. 9.
44c

TENDERS FOR GRAVEL

Sealed Tenders plainly marked "Tenders for Gravel" will be received by the undersigned until 12 o'clock noon, Wednesday, April 2nd, 1958, for the supplying, crushing and delivering on any road in Matilda Township at a flat rate only of:

5,000 or more cu. yds. of ¾-inch crushed gravel and 2,500 cu. yds. or more of 2¾-inch crushed gravel. All material to contain at least 70% stone to met the requirements of the Department of Highways Ontario, and be applied under the supervision of and to the satisfaction of the Township Road Superintendent. Contract to be completed by October 15th, 1958. A certified cheque for $150.00 to accompany each tender.

Lowest or any tender not necessarily accepted.

JOHN McCASLIN, Road Supt.
Township of Matilda
44-45c Iroquois, Ontario.

TENDERS FOR CRUSHED STONE

Sealed Tenders plainly marked "Tenders for Crushed Stone" will be received by the undersigned until 12 o'clock noon, Wednesday, April 2nd, 1958, for the supplying, crushing and delivering to Brinston beginning at County Road No. 2 and extending east on Township Road Concession 6 for a distance of one mile of:

1500 cu. yds. of 2½-inch crushed stone, crusher run.

Prices for 2½-inch crushed stone, crusher run, and of 1½-inch crushed stone, crusher run, will be received, stating price off the belt and not delivered. Belt prices by the ton.

Lowest or any tender not necessarily accepted.

JOHN McCASLIN, Road Supt.
Township of Matilda
44-45c Iroquois, Ontario.

TENDERS FOR FUEL

Sealed tenders marked on the outside "Tenders for Fuel" will be received by the undersigned up to 12 o'clock noon, April 11th next, for the supply and delivery to the various County Institutions mentioned hereafter of the following quantities more or less:

Glen-Stor-Dun Lodge — 400 tons prepared stoker; 400 tons 1¼-inch bituminous slack.

St. Lawrence Sanatorium—800 tons 1¼-inch bituminous slack; 20 tons anthracite stove.

County Buildings — 17,000 gals. furnace oil No. 3.

Registry Office—6 tons anthracite stove.

Board of Health—3,000 gals. furnace oil No. 3.

Gaoler's Residence — 1,200 gals. oil No. 3.

Glen-Stor-Dun Lodge—25,000 gals. furnace oil No. 3.

Prices are required per ton. Soft Coal—Dominion or American. Hard Coal—American. Coal to be weighed and weight slip to be delivered with each load.

Price of oil to be given per gallon.

All fuel must be good quality. The purchaser reserves the right to reject any fuel not satisfactory, the purchaser to be the sole judge.

All above quantities are approximate and should additional quantities be required the tender price shall prevail.

The lowest or any tender or any part thereof not necessarily accepted.

L. C. KENNEDY,
Counties' Clerk-Treasurer.
County Buildings, Cornwall, Ont.
44-46c

NOTICES

AVAILABLE — Room and Home Care for elderly lady. Convalescent accepted. Apply to Mrs. Donald Wyatt, Phone 629r12, South Mountain. 44-45c

FARMS - BUSINESSES - HOMES

J. E. HOBBS
Real Estate Broker
OSGOODE - - ONTARIO

CONCRETE SILO CONSTRUCTION

A few openings for 1958. 14x30, $600.00; 14x35, $700.00; 14x40, $800.00. Farmer to furnish gravel and one man.

Also Cedar Posts, Bridge Timbers, Telephone Poles, Litter Carrier Poles.

Get your order in now.

B. PUDDEPHAT, Osgoode, Ont.
Phone North Gower 607r24.
42-47p

PERSONAL — Hygienic Supplies (Rubber Goods) mailed postpaid in plain, sealed envelopes with price list. Six samples, 25c, 24 samples $1.00. Mail Order Dept., M-57, Nov-Rubber Co., Box 91, Hamilton, Ontario.

DEADSTOCK removed from your farm promptly for sanitary disposal. $2.00 service charge for each call. Telephone Collect: Winchester 114. Cornwall 3730. **ST. LAWRENCE RENDERING COMPANY LIMITED**

CAN WE HELP?

Is Drinking a Problem in your Life? Do you wish to stop but find it too difficult to do so? Why not contact Alcoholic Anonymous, Box 78, Berwick, Ont., or Phone Finch 833. 29-1yrp.

ELECTRICAL APPLIANCES

Full line of Beatty and RCA Victor Electrical Appliances including Electric Stoves, Refrigerators and Freezers, Washing Machines, Dryers, Oil Space Heaters, Television.

ROSS H. BECKSTEAD
Phone KI 3-2103 - Williamsburg 28tfc.

TO RENT

FOR RENT—5-Room Apartment on Main Street. Available April 1st. Phone 168W, Winchester. 43-44p

WANTED

GRAVEL TENDERS
Township of Mountain

Tenders will be received by the undersigned until 6 p.m. on Friday, April 4th, 1958, for supply, crushing to ¾ inch, loading, hauling and spreading on any road within the Township, 3,000 cubic yards of gravel.

Work to be done when required by the Township Road Superintendant and shall be under his supervision.

Each tender must be accompanied by a certified cheque for the sum of $300.00 which shall be returned to unsuccessful bidders promptly. Lowest or any tender not necessarily accepted.

Dated at Hallville this 14th day of March, 1958.

D. H. BALDWIN, Clerk,
44-45c Hallville, Ont.

TENDERS WANTED

SEALED TENDERS, marked as to contents, will be received by the undersigned up to 6.00 o'clock p.m., April 1st, 1958, for the supply of necessary steel posts and culverts for the Township of Winchester during 1958.

The lowest or any tender not necessarily accepted.

J. STEEN, Clerk,
Township of Winchester,
43-44c Morewood, Ontario.

HELP WANTED—Have openings at once for several millmen in Feed Mills. Permanent jobs for right persons within 30 miles of Winchester. Reply, in writing, stating experience and salary expected. All replies confidential. Apply to A. McIntyre, 16 Catherine St., Smiths Falls. 44-46p

WANTED TO RENT—A Farm, 100 to 150 acres in the Winchester area, without machinery or stock. Phone KIngsdale 3-2339, Morrisburg. 41-45p

Poultry Wanted

All kinds of Poultry Wanted at all Seasons. Also Hides and Wool. Highest Prices Paid, and you are assured of a Square Deal.

MORRIS ROSS
PHONE 19 - - WINCHESTER

Can you think of a better, easier, more economical way of selling, renting, or job-filling than a Classified adve... to a Press Clas... rat...

ANIMAL ... HEALT...

Still the ...
CALF SC...
PREVENTA...
Aureomycin T F ... Powder
$2.90 a pound
(We refill this container for $2.50)

LA ROSE PHARMACY
—Phone 34—
For Mail Service
WINCHESTER, ONT.

News From Mountain and District

Mountain

Mr. and Mrs. John Beuley, of Iroquois, called on Mr. and Mrs. Arnold Johnstone on Sunday evening.

Mrs. James Humphrey called on Mrs. Johnny Cameron on Sunday afternoon.

Mr. Mervyn Peters, minister of Hallville United Church, had dinner on Sunday with Mrs. R. B. Hyndman.

Visitors with Mr. and Mrs. Wm. McConnell and John on Sunday were Mr. and Mrs. Robt. McConnell, Kemptville, and Mr. and Mrs. Harold Feeley and Brian, Chesterville.

Callers on Mr. and Mrs. A. Byrd on Sunday were Mrs. Rachael Feeley and Mr. Harold Feeley, Chesterville.

Mr. and Mrs. Lyal Coughler and girls spent Sunday with her brother, Mr. Mansel Payne, and Mrs. Payne and family, Brockville.

Miss Linda Baldwin, of Inkerman, spent the week-end with Miss Carole Imrie.

Mr. and Mrs. Garfield Wright, and children, North Augusta, had supper with Mr. and Mrs. Geo. Imrie on Sunday evening.

Mr. and Mrs. Geo. Imrie and Carole spent Sunday evening with Mr. and Mrs. Dwight Baldwin, Inkerman.

Mr. and Mrs. Carl Simms spent the week-end in Ottawa as guests of Mr. and Mrs. Johnny Blaine.

Mr. and Mrs. Andrew Logan were callers Saturday at the home of Mr. and Mrs. Ira Shaver.

Mr. and Mrs. Benson George of Winchester were Sunday guests of Mr. and Mrs. Carl Bryan.

Mr. Ralph Shaw visited his uncle, Mr. Gordon Robinson, on Saturday afternoon.

Mr. and Mrs. Carson Kerr and little granddaughter, Debbie, visited at the home of his parents, Mr. and Mrs. Lyman Kerr, on Sunday.

W. M. S. Meeting

The Mountain W. M. S. held its March meeting in the church hall with sixteen members and six visitors present. The president, Mrs. Moorhouse, opened the meeting with a Lenten Meditation. This was followed by the minutes of the last meeting and roll call.

It was decided to do a quilt for the bale in March.

Mrs. Milne led in prayer for the missionaries in Africa. Mrs. Wood and Mrs. Ronson led in the worship service, the theme being "Looking To Christ and Not to Ourselves." During this period questions were asked. These were capably discussed and answered by Mrs. Christie, Mrs. Wood and Mrs. S. Simms.

The next chapter, "Youth In The News," was presented in a Japanese setting. This was done in an interesting manner by Mrs. H. Simms, Mrs. Ronson and Mrs. Wood. Mrs. Carlyle closed with prayer.

Lunch was served and a social time enjoyed by all.

South Mountain

Mr. and Mrs. F. Boisclair and Brenda were Sunday visitors of Mr. and Mrs. H. Froats and Thelma.

Miss Ida Gilroy visited Mr. and Mrs. J. W. Gilroy for a few days last week.

Miss Barbara Bush, of Ottawa, was a week-end guest of Mr. and Mrs. O. Workman and Mr. and Mrs. V. Barton.

Mr. Harold Montgomery, son of Mr. and Mrs. L. Montgomery, has recently won awards for Ontario cheese at the Scottish Dairy Show in Glasgow, Scotland.

Mrs. Alice Gates spent a day last week with Kemptville friends.

Mr. and Mrs. H. Stuart and Donna, of Ottawa, and Mrs. W. Lake and Eileen, of Russell, spent Sunday with Mr. and Mrs. E. Coons and family.

Mr. and Mrs. G. Montgomery and children, of Smiths Falls, visited Mr. and Mrs. K. Beamish and Mr. and Mrs. C. Marriner over the week-end.

Mr. Leslie Bolton, of Heckston, was a week-end visitor of Mr. and Mrs. F. Weagant.

North Mountain

Mr. and Mrs. Lanson Hyndman and family enjoyed the Minto Follies at Ottawa on Saturday.

Mr. and Mrs. Fred Dougall had dinner on Wednesday with Mr. and Mrs. J. A. Hyndman.

Mr. Byron Allen is in the Oxford Private Hospital at Kemptville.

Mr. Mervyn Peter had supper on Sunday evening with Mr. and Mrs. W. T. Coleman.

Mr. Rod Meunier has been taken to the Winchester Memorial Hospital.

Jean, Judy and Noreen Ramsay were Sunday guests of their grandparents, Mr. and Mrs. Arthur Erwin.

Mr. and Mrs. Clinton Coleman visited with the former's parents, Mr. and Mrs. W. T. Coleman on Sunday.

Miss Isabel Woods spent Friday evening at the home of Miss Lillian Sears.

Mr. William De Roos has returned home from Winchester Memorial Hospital after undergoing an operation on his knee.

A drive is underway to interest people in supporting the erection of a hospital at Kemptville.



Winner of Liberty magazine award for the best female singer on Canadian TV this year, Joyce Sullivan, star of CBC television shows, is heard frequently on CBC radio shows, including the daily (Monday through Friday) Trans-Canada Matinee.

Cass Bridge

Mr. Ernest Munro and Mrs. Dan Campbell, of Avonmore, spent the week-end with relatives in Ottawa.

The St. Patrick's Tea of the local Hospital Unit was held at the home of Mrs. Byron Dawson and was enjoyed by all present.

Miss Doris McHugh, of Russell, and Mr. and Mrs. Ronald McHugh, of Edwards, spent Sunday with their parents, Mr. and Mrs. Allan McHugh.

Mr. Jack Dawson, of Montreal, spent the week-end with his parents here.

Mrs. Mason Robinson, of Grantley, spent Saturday with Mrs. Bert Link.

PRISONERS GET EVENING OUT

A new experiment which may prove to be the solution of an old problem, is being carried out by Canadian prison authorities. According to a report by Morris Duff, which appears in the current issue of The Star Weekly, nine long-term prisoners from Canada's federal penitentiaries, including some sentenced as habitual criminals, have been allowed to leave prison walls for an evening out. It is a part of a plan to help long-term prisoners adjust to the community prior to release.

The plan was first tried in the women's prison at Kingston penitentiairy, and so far three women have had leave. Other prisoners, representing almost every penitentiary in Canada, have had passes prior to their release.

"This is something we have been trying on an experimental basis," A. J. MacLeod, director of remission services for the federal government explains. "It is an attempt to help the inmate adjust to life on the outside, and is part of a general step-up in pre-release program methods.

In addition to relating how the method has so far affected individual prisoners, the interesting Star Weekly article describes future plans which the authorities hope will benefit the prisoners and the community as a whole.

Church Services

SUNDAY, MARCH 23rd, 1958.

Anglican Church
Rev. Robert Strachan, Rector.

St. Matthias, Winchester—Evening Prayer at 7.00 p.m. Sunday School at 10 a.m.

Lenten Service on Wednesdays at 8.00 p.m.

St. Peter's, South Mountain—Holy Communion at 9.00 a.m. Sunday School at 10 a.m.

Lenten Service for children on Saturdays at 2.00 p.m., beginning March 1st.

Baptist Church
Rev. C. A. Roberts, Minister.

Ormond: Sunday School at 10.30 a.m.; Morning Worship at 11.30 a.m. Evening Worship Services on 2nd and 4th Sundays.

Winchester: Worship Service at 10 a.m. Sunday School at 11 a.m. Evening Worship Services on 1st and 3rd Sundays.

Presbyterian Church
Rev. Wm. Sutherland, Minister.

Morning Service at 11.00 a.m. Sunday School at 11.00 a.m.

Knox Presbyterian Church, Mountain—Service at 2.30 p.m.

United Church
Rev. Angus J. MacDonald, Pastor.

Worship Service at 10.30 a.m. Sunday School at 11.30 a.m.

Harmony: Service at 3.00 p.m.

Wesleyan Methodist Church
Rev. W. D. Mack, Minister.

Sunday School at 9.45 a.m. Service of Worship at 10.45 a.m. and 7.30 p.m. Prayer and Fellowship Hour on Wednesday at 7.30 p.m. Youth meets on Friday at 7.45 p.m. Hallville: Sunday School at 2.15 p.m Afternoon Worship at 3.00 p.m.

Williamsburg Christian Reformed Church
Cecil W. Tuininga, Minister.

9.30 a.m.—Dutch Service.
2.00 p.m.—English Service.

UNION SERVICE

Union Service in the Presbyterian Church at 7.30 p.m.

Winchester Springs United Church
Rev. E. Bugden, Minister.

Worship Service at 2.30 p.m. Sunday School at 1.30 p.m.

Winchester Springs Presbyterian Church
Rev. John Hardwick, Minister.

S. S. at 1.30 p.m. Worship Service at 2.30 p.m.

Inkerman United Church Pastoral Charge
Minister: K. McAllister, L.S.

Inkerman: Service at 9.45 a.m. Sunday School, 11.00 a.m.

Vancamp: Service at 11.00 a.m. Sunday School, 10.00 a.m.

Pleasant Valley: Service at 2.30 p.m. Sunday School, 1.30 p.m.

BETHANY CHAPEL WINCHESTER

Every Friday evening at 8.00 p.m. a Bible Study period will be held

Sunday Services—10.30 a.m., Sunday School for all ages; 11.30 a.m., Morning Meeting; 8.06 p.m., Gospel Service.

A friendly welcome awaits you.

TIME TABLE

EASTERN STANDARD TIME

EASTWARD

No. 22—5.23 a.m., daily. Flag stop to Montreal and East.

No. 36—4.43 p.m. daily, except Sunday. Stops at all stations.

WESTWARD

No. 35—12.33 p.m. daily, except Sunday. Stops at all stations.

No. 21—12.52 a.m., daily. Flag stop to Belleville and points beyond.

SUNDAY ONLY

No. 281—12.03 p.m. Westward to Smiths Falls only.

No. 282—5.59 p.m. Eastward. Stops at all stations.

R. D. LEDGERWOOD, Agent.

Canadian Pacific

VOTE LIBERAL



Vote

for the Party that represents all of Canada—the Party of Unity. Vote for the Party that creates an atmsophere of confidence.

Vote LIBERAL on MARCH 31st

—VOTE—

ARTHUR C. CASSELMAN

Liberal Candidate For Grenville-Dundas

G. E. ELLIOTT

PLUMBING and HEATING SALES

SPECIALIZING IN OIL HEATING & SERVICE

ESTIMATES FREELY GIVEN

WINCHESTER, ONTARIO

ST. LAWRENCE STREET — SHOP PHONE No. 295

FINA

- WASHING
- LUBRICATION
- FIRESTONE TIRES

HAROLD LEVERE, Lessee Dealer

Levere's Service Station

WINCHESTER PHONE 315 ONTARIO

BOYD BROS.

Specializing In

ASHLAR BLOCK MASONRY

Granite Faced Concrete Blocks, Sills and Lintels.
Foundation Blocks. Concrete Block Silos.
Concrete Tile and Septic Tanks.

OSGOODE, ONT. Phone North Gower 659r11.

PINKUS SALVAGE and AUTO WRECKERS

—INCLUDING—

- Used Auto Parts
- Good Car Heaters
- Used Tires and Tubes
- Car Accessories
- Other Hard-To-Get Items
- Used Angle Iron & Piping

—WE SELL—

B. F. GOODRICH Products

—AND—

GLASS Cut To Measure, See

Fred Pinkus

Williamsburg - Ontario

Laying Mash

We have Check-R-Mix in both Pellet and Mash forms.

The quality of both is high and the prices moderate.

Hugh McMaster

Phone 431 WINCHESTER

Hylo Egg-Grading Station

L. Kapeller, Proprietor

WINCHESTER, OSGOODE and CHESTERVILLE

HIGHEST MARKET PRICES

Paid Daily for our City Trade

2 Electric Grading Machines To Assure You Proper Grade.

If it is not convenient for you to bring your eggs to our Grading Stations at Winchester or Osgoode, you may leave them at any of the following stores where they will be picked up and your returns left twice weekly:

Allison's Store, Win. Springs
Thomas' Store ..... Elma
Lewis' Store ..... Dalmeny

BARKLEY'S

ELECTRONICS

Complete line of

—RADIO
—TELEVISION
—APPLIANCES
—SALES and SERVICE
—WORK Guaranteed

—Phones—

Shop KI 3-2650 Res. KI 3-2710

WILLIAMSBURG, ONT.

GUARANTEED

USED CARS

Ready For The Road

COME IN NOW FOR A GOOD DEAL

You will be satisfied with a Guaranteed Car from

Doughty Motors Limited

Your Ford and Edsel Headquarters

WINCHESTER PHONE 49 ONTARIO

The WORK SHOP

Keyes Block, Winchester.

WORK CLOTHES FOR THE WORKING MAN

WHERE YOUR DOLLAR GOES FARTHER!

NEW SUMMER LONG SLEEVED SPORT SHIRTS $2.98

BATA RUBBER BOOTS $3.98

Fully Guaranteed. All Sizes.

NEW SPORT JEANS $4.50 up

Grey, Striped and Black. Extra Heavy. All New.

BIG "B" OVERALLS—The Best.....$4.75 Pr.

MORLEY SHORTT MANAGER

From the Home of the Golden Hawks...

Standard of value ...and fashion!

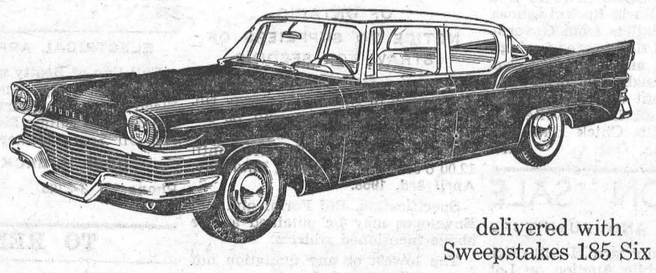

delivered with Sweepstakes 185 Six

The new '58 CHAMPION

Low initial cost, unsurpassed operating economy and proven resale value mark the Hawk-styled '58 Champion as an outstanding buv in the stand-out Studebaker-Packard line. Test it —today!

Studebaker-Packard

Where pride of Workmanship comes first

WINCHESTER MOTORS - Ph. 122, Winchester, Ont.



Start Them E-A-R-L-Y!
Start Them R-I-G-H-T!

A few years ago the price and premium peak for eggs was in September and October—now it's reached by mid-summer. The "real money" goes to those who take full advantage of this peak price period . . . get their pullets in full production of big eggs *early*, with size and stamina to keep going at full speed.

That means starting good chicks early — as soon as you can. And if you go to the trouble and expense of starting them early, it will pay to get the full advantage of that early start by starting them *right* with Purina Chick Startena. "A good start is half the battle"—and you can be sure that Chick Startena will get them away to a flying start.



"A chain is only as strong as its weakest link." Your home-grown feed is like a chain with some weak links. It is strong in some materials, weak in others. And just as the chain will not support all the load that its strong links would stand unless its weak ones are strengthened, so you cannot get the full benefit of your grain's strong features unless its weaknesses are built up. Purina Supplements and Concentrates will supply the proteins, vitamins and minerals your grain needs to make it a complete high-quality ration.

At this season, with its short, cold days and lack of sunshine, your layers are likely to drop off in production; and with egg prices slipping, you may be tempted to let them drop. However, your cost-per-dozen will be lower if you keep them laying. Feed them a Purina laying ration and give them that extra "push" they need at this time of year by top-feeding Purina Booster Checkers.

Records at the Purina Research Farm show that 100 lbs. gain in firm condition while the cow is dry will usually increase her milk flow in the next lactation by 2000 lbs. for Holsteins or 1000 lbs. for Jerseys. Build up your dry cow's weight, condition and future production—feed her

D & F CHOW

our pigs make the most efficient use of their feed for growth while they are small. Those first few weeks are the time when they make the cheapest gains. The sooner you can get them on good solid feed the better. Purina, Baby Pig Chow and Pig Startena will help get them off to a flying start—

THE FAST-START TWINS

H. E. Saunders & Sons

Inkerman - - Ontario.

TELEPHONE 13r21 SOUTH MOUNTAIN

"The Store with the Checkerboard Sign"

NEED PRINTING?

—EGG GRADE CARDS
—CHURCH REPORTS
—LETTER HEADS
—VOTERS' LISTS
—SALES BOOKS
—STATEMENTS
—INVITATIONS
—PAMPHLETS
—ENVELOPES
—BOOKLETS
—LABELS
—FORMS
—ETC.

Phone 21

THE WINCHESTER PRESS

It's Hot Cross Bun Time Again!

We'll have them hot out of the oven every Thursday and Saturday from now until Easter.

They're full of fruit and spiced just right. They taste so good and are so different you'll wish you had bought more of them.

SUMMERS' BAKERY

PHONE 140.

WINCHESTER, - ONT.

Plumbing and Heating Service

Complete Line of Bathroom and Kitchen Fixtures.

Findlay Furnaces and Conditioner Units.

Crane Oil Burners.

Beatty Pumps and Equipment.

Northern Electric Refrigerators and Appliances.

Pressure Systems.

Kitchen Ranges, Heaters, etc

J FADER & SON

Phone 60

WINCHESTER - ONT.

Williamsburg and District News

Sunday guests at the home of Mr. and Mrs. George Larsen and Rae were Mrs. Effemy and Helen Clark, of Ottawa.

Recent guests at the home of Mrs. Alice I. Casselman were Mr. and Mrs. C. W. Wert, of Crysler, Miss Helen Hollister and Mrs. Mae Hollister, Ottawa.

Mr. and Mrs. Jack K. Casselman, George K. Jr. and Susan, of Pembroke, were recent guests at the home of Mr. and Mrs. Geo. K. Casselman.

Mr. and Mrs. Gorge Larsen entertained Masters Billie Trickey and Ronnie Bell at their home in honour of Rae's 15th birthday.

Mr. and Mrs. Glen Ferguson and Ernest, of Athens, spent Sunday with Mr. and Mrs. W. E. Trickey.

Recent visitors at the home of Mr. and Mrs. Claude Casselman were Mr. and Mrs. Garnet Casselman of Ottawa and Mrs. Isaac Barkley of Oshawa.

Mr. and Mrs. Arden Trickey, Billie and Anne, spent Sunday with Mr. and Mrs. Harold Faulkner at Morewood.

Mrs. Stella O'Shaughnessy and Mrs. Elizabeth Barkley, of Ottawa, spent the week-end with Mr. and Mrs. Ross Wingard and Carole.

Rev. C. A. Roberts of Winchester, Mrs. H. C. Robinson, Mrs. Denzil Robinson, Mr. and Mrs. Cecil McIntosh, Mr. J. W. Webb, Mr. and Mrs. Claude Ropars and Jacqueline, of Winchester Springs, and Rev. A. C. Blackwell of town were recent callers on Mr. and Mrs. T. J. Keyes and Mrs. G. L. Barclay.

Mrs. Arthur Johnston and Sidney, of Dixon's Corners, had dinner with Mrs. G. L. Barclay on Friday.

Mr. Lyle Strader has purchased the Shell Oil business and home, formerly owned by Mr. Walt. McGowan.

W. I. Entertains Matilda Branch

W. I. Entertains Matilda Branch

The regular monthly meeting of Williamsburg Women's Institute was held in the I.O.O.F. Hall with president Miss Nina Casselman in the chair. The meeting opened with the Opening Ode and the Mary Stewart Collect, and roll call was answered by a quotation from a Canadian poet or author. The minutes were read and approved. The treasurer reported the proceeds from the dance as $142.02, with a bank balance of $81.52.

It was decided to send $10.00 to Ceylon to help the people following the flood disaster disaster there. Mrs. Floyd Whittaker and Mrs. Conrad McIntosh, 4-H Club leaders, expressed willingness to attend training school for leaders of the 4-H Homemaking Club at Winchester on March 18 and 19.

Mrs. Clair Algire had charge of the program. The contest on birds and flowers was won by Mrs. Lorne Hogaboam and Mrs. Garnet Empey. A film strip was shown on "The Homes We Live In." The Matilda W. I. members were entertained. Mrs. Floyd Whitteker, Mrs. Graham Froats, Mrs. Ralph Casselman, Mrs. Clair Algire and Mrs. Clifford Casselman gave a vocal quintet, accompanied by Mrs. Maefred Merkley.

Mrs. George Barkley, from Matilda W. I., thanked the Williamsburg ladies for the enjoyable evening. Lunch was served by the committee in charge.

Strader's Hill

(Last Week's News)

Mr. and Mrs. Bill Casselman Sr. and Mrs. Bill Casselman, Jr. and children spent Tuesday at the Strader home.

Mr. and Mrs. Alton Riddell had dinner on Monday with Mr. and Mrs. Hubert Hanson of Iroquois.

Mr. and Mrs. Bill Byveldt have made several visits to the Kingston hospital where they visited with the latter's father who underwent surgery there.

Mrs. John Riddell had supper on Wednesday with Mr. and Mrs. Ralph Service.

Messrs. Ivan Casselman and Lloyd Hanson spent Friday in Ottawa.

Messrs. Donald Wells and Gerald Hess spent a few days with friends in Ithaca, N. Y.

Mr. Tony Westonbrok spent Thursday evening with Mr. and Mrs. Alton Riddell and family.

Mr. and Mrs. Douglas Gow and family, of Williamsburg, had supper Thursday evening with Mr. and Mrs. John Wells and Donald.

Mr. and Mrs. Delbert Young and Rodger, Winchester Springs, had supper Thursday evening with Mr. and Mrs. Alton Riddell and family.

Mr. Tony Westonbrok, who has been employed at Bancroft, is spending a few days with Mr. and Mrs. Bill Byveldt before leaving for Winnipeg where he has accepted an offer of employment on construction.

Mr. and Mrs. John Wells and Donald and Mrs. Alton Riddell and Patsy called at the home of Rev. and Mrs. D. L. Elder and family of Vernon on Friday where they viewed the remains of young David Elder, who passed away on Thursday in an Ottawa hospital. The sympathy of this community goes out to the sorrowing family.

If you want to turn unwanted articles into cash, try a Press Classified Advt. You'll be convinced that they are real Money-Makers. Remember, the Press is read by nearly 10,000 persons every week.

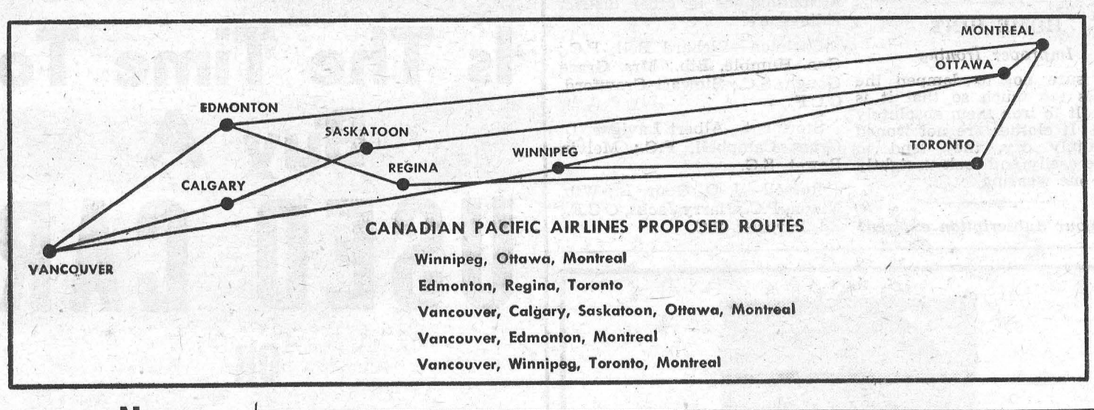

CANADIAN PACIFIC AIRLINES PROPOSED ROUTES

Winnipeg, Ottawa, Montreal
Edmonton, Regina, Toronto
Vancouver, Calgary, Saskatoon, Ottawa, Montreal
Vancouver, Edmonton, Montreal
Vancouver, Winnipeg, Toronto, Montreal

Propose New Air Routes For C. P. Airlines

The above drawing shows how nine major Canadian cities will benefit from improved air service if an application by Canadian Pacific Airlines now before the Air Transport Board is approved. Daily service is proposed on five east-west mainline routes providing for the first time nonstop service between the following cities: Montreal - Edmonton; Toronto - Regina; Ottawa - Winniepg; - Ottawa - Saskatoon; Regina - Edmonton; and the first service linking Saskatoon and Vancouver via Calgary.

Metcalfe

(Last Week's News)

The sympathy of the district is extended to Mr. Harold Scobie in the loss of his brother, Mr. Bert Scobie, of Toronto, who was killed in an accident on the way home from work on Friday, Feb. 28th, and to the family, friends and relatives of the late Carl Johnston whose funeral was held on Saturday, March 8th.

Mr. and Mrs. Wesley Clarke spent part of Tuesday with Mr. and Mrs. Hilliard Thompson.

The regular monthly meeting of the Anglican Guild was held at the home of Mrs. Stirling Bishop last Thursday evening with a good attendance. Plans were made to hold a euchre party in the Town Hall on April 7th.

Mr. and Mrs. George Morris spent Friday evening with Mr. and Mrs. E. Cowan.

Mr. Gordon Fisher and Jimmy, of Ottawa, visited Mr. and Mrs. W. J. Fisher on Saturday.

Mr. and Mrs. Leonard Fisher and Donna, and Mr. and Mrs. Sam Fisher were Sunday visitors of Mr. and Mrs. W. J. Fisher.

Has your Subscription expired?

H. W. ALGATE
OPTOMETRIST
165 Sparks St. Suite 406.
Ottawa, Ont.
In Attendance at
Hotel Winchester
Thursday, March 20th
For Appointment Call 311.
In Attendance at
P. J. Gilroy's, Chesterville
Thursday, March 27th
For Appointment Call 355.

Art and Amy
DAYKIN
PHOTOGRAPHY
WEDDINGS
FAMILY GROUPS
CHILDREN
Osgoode, Ontario
Telephone Metcalfe 61r4.
North Gower 610r13.

HELP YOUR RED CROSS

CANADIAN TIRE CORP'N
3 BRUSH Electric FLOOR POLISHER
EXTRA SPECIAL
Takes the work out of waxing and polishing...
39.98
NO DOWN PAYMENT
3-BRUSH COMBINED WAXER—POLISHER—BUFFER—SCRUBBER
WRAP UP YOUR GIFT PROBLEM NOW—AT A WELCOME SAVINGS! This British-Built 3-Brush Floor Polisher offers new convenience and time-saving ease in floor care. No effort, no stooping. The 3-brush triangular design polishes right into corners, under furniture. Perfectly balanced—easy to guide, no "walking away". Rubber bumper protects furniture and woodwork. Streamlined styling in handsome ivory and maroon; handy tip-toe switch and fingertip control switch for easier operation. Complete with 3 waxing-polishing brushes and 3 lambswool buffing pads. (scrub brushes available).
SALE PRICE..... 39.98

SAVE $30.
SWIVEL TOP-CANNISTER MASTER-VAC
Complete with DeLuxe Tools
• Oversize 7/8 h.p. motor produces up to twice the suction
• Triple Filter system, with-throw-away filter bags
69.75 Worth $99.50
NO DOWN PAYMENT Terms to Suit Your Budget
The beautiful new 1958 MASTER-VAC gives you the "most wanted" features ... Caster Coaster—More Powerful Suction—Time-Saver Tool Clips—Swivel Top—Triple Filter—Tip-Toe Control—Work-Saver Tools and Attachments.

OPEN WEDNESDAY AND SATURDAY EVENINGS

Associate CTC Store CANADIAN TIRE CORP'N
CANADIAN TIRE ASSOCIATE STORE
Save Safely
Phone WILLIAMSBURG
W. P. Henophy

Buy A New Car Now!
Winter Delivery Finance Plan
TERMS—Standard down payment required. Up to 3 months to pay balance. Purchaser may then pay in full or pay in part; and settle balance on I.A.C. standard terms and rates.
Offer Good Until March 31st
Applies Only To 1958 Models
MacDonald Motors Winchester
DODGE-DESOTO DEALER
Main St. West Phone 280 WINCHESTER


Photographed at the Master Feeds Farm

START THEM EGG-ZACTLY RIGHT
Many chicks that could develop into real profit-makers, don't. That's because they aren't given a good foundation for future production. Master Chick Starter Krums, a scientifically balanced, high protein diet, is the best way to provide this all-important good start. It promotes vigorous chicks that feather fast and evenly, with better liveability *and greater gains* per pound of feed. Feed it for the first 8 weeks. Order your supply today.
Authorized MASTER FEEDS Dealer
It's Results that Count!
M58-5
BASIL DAWLEY
WINCHESTER, ONTARIO

THIS IS THE MAN
whose sure, skilled hand is needed now to guide Canada out of this period of difficulty and doubt.
He is the man of peace, the man of *action* who in times of emergency comes through with positive, workable solutions.



"... NOT TO THE POLITICIAN OR TO THE SECRETARY OF STATE AS SUCH, BUT TO *THE MAN LESTER PEARSON* BECAUSE OF HIS PERSONAL QUALITIES, HIS POWERFUL INITIATIVE, STRENGTH AND PERSEVERANCE, DISPLAYED IN ATTEMPTING TO PREVENT OR LIMIT WAR OPERATIONS AND TO RESTORE PEACE."
From the Nobel Peace Prize citation speech, Oslo, December 10, 1957.

Now he is proving it again. Lester B. Pearson is ready with a practical, all-out program to bring back employment and trade—restore confidence and faith—meet Canada's present emergency with *the Pearson Plan for immediate action.*

VOTE LIBERAL for constructive leadership NOW with LESTER B.
PEARSON
NATIONAL LIBERAL COMMITTEE
YOUR LIBERAL CANDIDATE IN GRENVILLE-DUNDAS
ARTHUR C. CASSELMAN



Ken. Ault led the Fireside Group on Monday rolling games of 231, 185 and 210 to cross 626. Other scores included: Dudley Craig 621-293, Bob Woods 595-214, Archie Rice 584-221, Howard Porteous 579-214, Arnold Sherwood 551-206, Frank Bailey 537-220, Raymond Earl 512-225.

In the South Mountain Mixed League June Berry was top lady having 577-203, Doris Berry had 520-207. Top men's scores included, Ed. Duncan 580-201, Arnold Graham 568-251, Cliff Berry 552-231, Jack O'Brien 549-201, Gordon Boyd 514-223.

In the Community League on Tuesday Joyce Hay led the ladies having strings of 238, 182 and 206 to cross 626. Erva McVey had 606-223, Lula Hanes 603-226. Guy Lalonde rolled a big single of 313 and other games of 234 and 215 to cross 762. It was prize night for the men, and Guy received a box of chocolates for his high cross. Jim McVey also received a box of chocolates for his high single of 299, Jim crossed 640. Other good scores were, Lorne Byers 746-288, Dalton Kenney 743-254, George Ruppert 683-252, Harold Armstrong 655-271, Andy Ross 651-269, Russell Servage 642-230, George Laflamme 640-272, Don Wilson 603-231.

In the Glamur Girls on Thursday Marge Tullis rolled the high single of the week, a big 319, along with games of 155 and 173 to cross 647 and take double honours. Lillian Acres had 634-251, Phyllis Henderson 611-261, Joyce Hay 578-273, Ruth Summers 555-206, Dorothy Patterson 204.

Good scores in the Country Gentlemen were, Cliff Rombough 695-266, Bert McQuaig 652-225, George Ruppert 646-240, Lorne Byers 644-251, Bert Zeran 639-217, Al Bosley 639-252, Peter Zeran 638-248, Andy Egan 614-215, Norman Blackler 605-236.

In the Crysler Mixed League Marilyn Ouderkirk rolled a high singe of 244 and other games of 198 and 177 to cross 619 and take the ladies' honours. Gladys McGillivary had 529-210. Good men's scores included Jack Armstrong 635-223, Delburn Baker 586-220, Keith Burd 570-268, Tom Grady 562-247, Charles Johnstone 206.

DUNDAS JUNIOR RED CROSS SOCIETIES DONATE $1338.00

Dundas Public School Inspector M. N. Hutchison announced this week that Junior Red Cross groups in the public schools throughout the county had donated $1,338.02 in the recent canvass. The drive is held annually in conjunction with the National Red Cross campaign for funds in March.

Mr. Hutchison said he was well pleased with the results and lauded the schools for their continued interest in Junior Red Cross work.

Curling News

Fetterly Cup Bonspiel

The Fetterly Cup Bonspiel was held last week for the ladies at Winchester Curling Club. At the end of the day's play Mrs. Gordon Coons' rink had won the coveted silverware by defeating a rink skipped by Mrs. Jake Empey.

In the consolation event Mrs. Howard Fetterly's foursome won over a team skipped by Mrs Harold Lannin. The winning teams each received prizes and the trophy was presented to Mrs. Coons by the donor, Howard Fetterly.

Personnel of the teams follows:

Mrs. Gordon Coons, Mrs. Clark Curtis, Mrs. Sam Ault and Mrs. Lloyd Dixon.

Mrs. Jake Empey, Mrs. Mabel Ogden, Mrs. Jas. VanBridger and Mrs. Ken. Ault.

Mrs. Howard Fetterly, Mrs. C. R. Robinson, Mrs. Arnold Windsor and Miss Lillian Acres.

Mrs. Harold Lannin, Mrs. H. G. Barton, Mrs. Irwin Holmes and Mrs. Howard Willard.

Awards were made following a pot luck supper which was held following the games.

* * * *

Goodfellow Trophy

Lloyd Kenney's rink of Ed. Boyd, and Drs. Bill Byers and Gerald Barton is the new holder of the Goodfellow Trophy. The Kenney rink won the silverware after finishing on top of the men's league. In the post league playoff for prizes, Howard Biccum shattered the Kenney win by trimming Loyd and company 16-1. At the same time John Clark's foursome was winning over Hugh Balkwill's team 9-5. Clark and Biccum meet to-night for the loot.

Win Trophy At Smiths Falls

Winchester Curlers journeyed to Smiths Falls on Saturday and returned home with a triumphant smile and the McGuinness Trophy tucked under their arms.

Clark Curtis' rink composed of Jack Rennison, Dalt Kenney and Ed. Boyd, won the honours when they were declared high one-game winners for the day. In addition to the trophy, they each received suitable awards. The Bonspiel, named Colts Competition, is open to curlers only who have been in the game seven years or less.

* * * *

Ladies Win At Morrisburg

On Monday three Winchester teams from the Ladies' Curling Club took part in a Bonspiel at Morrisburg, with Mrs. Gordon Coons' rink winning the runner-up spot in the high-two game award. Personnel of the Coons' rink is as follows: Mrs. Jake Empey, Mrs. Arnold Windsor and Mrs. James VanBridger.

HOME HINT

Improper Ironing

Be sure not to dampen the clothes too much so that it is difficult to iron them absolutely dry. If clothes are not ironed absolutely dry, they tend to crease easily and look unsightly after one wearing.

Has your Subscription expired?

Three-Way Fight Greuville-Dundas

As expected, it will be a three-way fight in Grenville-Dundas on March 31. Liberal, Social Credit and Progressive Conservative parties are in the race.

Contesting candidates will be Arza Clair Casselman, Q.C., who has represented the Conservative party in the riding for more than three decades; Arthur C. Casselman, Cardinal school principal, Liberal; Rev. R. H. James, Metcalfe, Social Credit. All three ran in the last Federal election.

All three candidates criticized the apathy shown by the electorate at official nomination meetings, and the lack of interest shown in such important meetings. Eighty persons attended the nominations, mostly from the rural area.

Nominations in other district ridings are:

Carleton—Richard Bell, P.C.; Geo. Humble, Lib.; Mrs. Grace Gough, S.C.; Stewart Crawford, C.C.F.

Stormont—Albert Lavigne, L; Grant Campbell, P.C.; Melvin Rowat, S.C.

Russell—J. O. Gour, L.; Wib. Nixon, P.C.; Harry Jacks, C.C.F.; Ed. Parisien, S.C.

Coming Events

JOHN DEERE DAY AT WINCHESTER

All Winchster and district farmers and their families are invited to attend the John Deere Day at the Winchester Theatre on Tuesday, April 15th. Sponsored by the local dealer, J. L. Belway, an interesting program has been arranged including the operation of the famous John Deere baler which loads the bales in the wagon. No tickets. Door prizes on display at Winchester IGA. 44c

EUCHRE AND CROKINOLE

A Euchre and Crokinole will be held in the Orange Hall, Winchester, under auspices of L.O.B.A. No. 817, on Thursday, March 27, at 8 p.m. Good prizes and refreshments. Admission 35c. 44-45p

CONCENTRATED MILK PRODUCERS' ANNUAL BANQUET

Winchester Concentrated Milk Producers' Association will hold their Annual Banquuet on April 9, 1958. Please watch next week's issue for further details. 44c

THE WINCHESTER and MOUNTAIN C. B. M. C. WANTS TO HELP YOU

Know Your Bible

Join Our Weekly Bible Class in the Baptist Chuch Winchester, Starting Thursday, January 30th, at 8 p.m. and each week until further notice.

Taught by Pastor JAMES P. VOLD, of the Good News Program, CKOY, 9.05 a.m., Sundays.

DUNCAN'S STORE

Telephone 56 - - Winchester, Ont.

PLASTIC POCKET SAVERS — Keeps the pockets clean from finger soil or lead and ink stains. Brown, Blue, Sand or White 20c

FOR BIRTHDAY PARTIES — Matching Table Cloths, Napkins, Paper Cups, Happy Birthday Cake Decorations, Party Favours, Nut Cups, Horns, Hats, Balloons. Gifts for all ages.

EASTER NOVELTIES — Baskets, Sand Pails, Trucks, Plastic Egg Cups, Chenile Bunnies, Easter Eggs, Chocolate Novelties, Easter Kisses, Easter Greeting Cards.

Shop Early When Our Stock Is At Its Best.

Food Specials

FOR FRIDAY and SATURDAY

GIVE US A CALL AND LET US DELIVER YOUR MILK AT ONLY ..... 15c quart
CREAM, half-pint 25c
CASHMERE BOUQUET, Regular Size 4-33c
GARDEN PATCH KERNEL CORN 2-29c
BRISK TOOTHPASTE, 2 tubes plus 1 Toothbrush - 59c
KRAFT CHEESE WHIZ, 16 oz. 55c

MEAT DEPARTMENT

BONELESS LEG ROAST VEAL ..... 63c lb.
PEAMEAL ROLLS 58c

REYNOLDS' MEAT MARKET

TELEPHONE 85 - - WINCHESTER, ONT.

"Here Is A Strong Smooth Wall That Takes Any Decoration"

SHEETROCK

Ideal for new construction or remodelling.



Any decoration . . . paint, texture or wallpaper goes on just as soon as the wall is in place! There's no delay, no need for special skill with tools! Your carpenter and decorator can build the wall in just a few hours, or if you're handy with tools you can do it yourself. Fireproof SHEETROCK saves time . . . saves money . . . will last the lifetime of your home. Ask us about Sheetrock TODAY!

H. S. LANNIN LIMITED
WINCHESTER, ONT.
PHONE 48W

LUMBER & MILLWORK - BUILDING MATERIALS

SERVING FOR YOU

MacINTOSH'S GROCETERIA Phone 46

Grocery Specials

MARGARINE, Golden Dew.....4 lbs. $1.00
KERNEL CORN, Choice Quality....7 Tins $1.00
CARNATION MILK, Large Size....7 Tins $1.00
KENNELL CLUB DOG FOOD....11 Tins $1.00
BACON ENDS, Jowls .....2½ lbs., $1.00
(Piece or Sliced)

LADIES — TONI'S NEW

ADORN Hair Spray $1.75

Now In Stock

MEN — TRY OUR NEW TERRIFIC

98c Sun Glasses

Guaranteed Against Breakage

LA ROSE PHARMACY

Winchester Rexall Drug Store

G. H. LA ROSE, Phm. B.

PHONE 34 - - WINCHESTER, ONT.

Open Monday, Tuesday, Thursday and Saturday Evenings.

FREE DELIVERY

NORMAN BLACKLER

HARDWARE - SHOES - DRY GOODS

PHONE 135 — AUTHORIZED C·C·M· DEALER — WINCHESTER ONT.

GWG OVERALLS $6.50 pr.

Sizes 36 to 44

G. W. G. IVY LEAGUE BLACK or TAN

JEANS $3.95 & $4.95

Sizes 10 years to 16 years

Men's Shoes $14.95

Made in England from Calf Skin, Fully Leather Lined. Goodyear Welt, Retails normally at $22.50, Sizes 7 to 10, Including Half Sizes.



A. Clair Casselman

LAWYER, PRESCOTT, ONT.

Respectfully Solicits Your Support

Monday, March 31

Vote Prog. Conservative

EASTER . . . and a . . . NEW SUIT

Go Together

And we have Fashion Craft and Towne Hall in stock and made-to-measure.

MORGAN'S

"The Home of Quality Brands"

TELEPHONE 326 - - WINCHESTER, ONT.

Keyes' CASH Store

Easter at Keyes'

EASTER BASKETS, EASTER CARDS, CHOCOLATE EGGS, BUNNIES, ROOSTERS, in all sizes. See our display.

PLASTIC CURTAINS

200 Pairs to choose from. All new.

NEW GIRLS' DRESSES

Large assortment. All new.

J. H. KEYES

WINCHESTER - - ONTARIO

NOW

Is The Time To Buy A USED CAR OR TRUCK

CHECK THESE VALUES

1957 DODGE Mayfair Sedan, V-8 Motor, Push Button Drive, Radio, White Wall Tires. Priced to sell $2395.00
1957 CHEVROLET 150 Sedan, with Radio. A Real Buy at $2195.00
1956 DODGE Regent Sedan, Push Button Drive, V-8 Motor $1795.00
1957 CHEVROLET 210 Coach, with Radio, V-8 Motor, Power Glide, Power Steering, Back-up Lights, Windshield Washers....$2395.00
1955 PLYMOUTH Sedan, with Automatic Transmission $1495.00
1954 FORD Sedan. Priced to Sell.....$1175.00
1953 PONTIAC Laurentian Sedan, Real Clean $1195.00
1953 METEOR Sedan, One Owner.....$1095.00
1952 CHEVROLET Sedan, Miles of Trouble Free Driving .....$ 695.00
1951 CHEVROLET Coach, a real buy, $ 595.00
1955 2½-Ton, Chassis and Cab .....$ 875.00
1953 G.M.C. ½-Ton Pickup, Real Class, $ 795.00
1950 G.M.C. 3-Ton, Chassis and Cab.....$ 550.00

MELVIN MOTORS Ltd.

General Motors Cars and Trucks

Your Exclusive "Triple Check" OK Used Car & Truck Dealer for Eastern Ontario.

TELEPHONE 113 - WINCHESTER, ONT.

Open Evenings Until 9.30—Later By Appointment.

Woods' Hardware

ROBERT WOODS. Owner and Manager.

Phone 109 - WINCHESTER, ONT.

88c

DON'T MISS THE BIG GIFT GADGET SPREE

Every item an outstanding value. Imagine a Poly Pail for only 88c. Red, Yellow, White, Turquoise or Pink. Any six items for only $5.00. Watch for folders in the mail.

HOUSECLEANING TIME

Scarfe's Wonderful Thix Paint in Flat, Semi Gloss and Gloss Enamel. No stirring, drip, splash or thinning. Also Scarfe's Standard Paint in No Glo, Lo Glo, Hy Glo, and Outside Paints.

Headquarters for your Pre-pasted and Standard Wallpaper, in lovely patterns. Also Paste, Wallpaper Cleaner, Brushes, Paint Rollers, etc.