THE IROQUOIS POST

VOLUME XLVII—No. 47 | Second Class Mail Registration Number 1361 | Iroquois, Ontario, Wednesday, May 6th, 1970

Here AND There

by Kay Kay

And, if there was one thing we didn't need this Wednesday, May sixth it was the snow we found falling when we slid our feet out of bed.

Sooner or later we all come to realize that there's one Special Day in the year for One Special Person. This Sunday, May 10th, all across the land Mothers will be accorded a little extra special attention.

There won't be any wild parties but there will be many family get-togethers, cards and gifts sent and given, many kind and generous words spilled and a few mothers will enjoy breakfast in bed, a dinner prepared by a husband, son or daughter, and perhaps the odd bouquet of flowers to brighten this special springtime day.

Whether your mother lives nearby or far-away, you still can remember her. And don't forget those other mothers who may not have a family around them, maybe a next door neighbour, who would also enjoy a little extra attention on this one day of the year. She may not be your mother, but she is someone's mother and deserves the best.

To all mothers we offer one of Red Skelton's famous endings—"God Bless!"

We wonder why so many dinner speakers have to swear to get their point across! Even the good ones do it—yet we haven't heard a minister, good or otherwise, doing the same thing to command our attention?

Students are going to find it difficult to get jobs this summer but everything has its advantages—those who haven't learned to hustle may well get an education when they go job hunting.

It must have been a pleasant surprize for staff and students over at Seaway District High when so many people showed up for their Open House last week.

Wonders never cease!

Promotions don't come too easy these days so we wonder how a carpenter who doesn't know a finishing nail from a bolt and who thinks a spike is something to make a drink better, could possibly be promoted to major?

These certainly are wondrous times we live in!

Each season of the year brings with it specific problems — Spring has its dandelions and motorcycles; Summer brings broken glass and airplanes; Winter brings snowmobiles and cars left on the roadside all night.

We should feel content with our problems — if you compare them with Kent State University!

PLAN MEETING

The newly formed Dundas Association for the Mentally Retarded will be holding a meeting on the 12 of May in the Iroquois Civic Centre, at 8:00 p.m.

The delegation that attended The Ontario Association for the Mentally Retarded Conference held in Hamilton, will be present to tell the role that our association must play in working together.

Parents and friends of the mentally retarded are invited to attend. If you have any problems or questions, come and let us help you.

Refreshments will be served following the meeting.

CHRISTIAN FAMILY SUNDAY IROQUOIS UNITED CHURCH

The Sunday Church School will join with the Congregation next Sunday for the Annual Christian Family Day Service at 11:00 a.m. The School will meet at 10:30 for Class attendance and reports, then all come together to the regular Worship Service. The Junior Choir will be singing for this Service and members of the staff and students will take part in the Service. A cordial invitation is extended to all members of the Congregation to join in this Special Service.

Plan Big Reunion Mountain Schools

A reunion of former students, teachers, trustees, bus drivers and friends of the North Mountain Consolidated School, the South Mountain Continuation School, and the Mountain District High School will be held in Hallville and South Mountain on Saturday and Sunday, June 27 and 28.

The original plan to bring together in a reunion the former students, teachers and trustees of Mountain District High School since its inception in 1953 has been extended to include all those who attended the Continuation Schools in Hallville and South Mountain. Profits from the reunion as well as donations expected from many of the former students will be used to set up a perpetual scholarship for one or more students from the area who will be attending an institute of higher learning.

A reunion committee under the general chairmanship of Greig Fowler and committee chairman Mabel Shaver, Freda Mellan, Arnold Graham, Sharon Richardson and David Berry has been formed to organize the reunion and to bring together as many local people as possible in the planning and direction of all reunion activities. Total participation is the aim of the planning committee and all those who would like to take an active part in the planning and actual work of the reunion are urged to contact Greig Fowler as soon as possible. All suggestions for planned activities for the reunion weekend will be most welcome and should be forwarded to the local high school.

Invitations are being mailed to more than 1800 former students, teachers, trustees, and friends of the school urging them to attend the reunion. The greatest difficulty encountered by the registration committee is to locate present day addresses of former students and teachers. Anyone who knows the address of one or more former students is asked to forward the address to the school without delay.

Those attending the reunion will be required to register at the school they attended as a student.

Freda Mellan of the history department of the local high school will head the committee responsible for displays at each school. This committee will be publishing a book to include the history of each school. Anyone who has materials that could be used in the displays or has humourous anecdotes which could be used in the historical reunion should contact Mrs. Mellan as soon as possible .

Sharon Richardson and her committee planning the Saturday and Sunday activities for reunion weekend will be most appreciative of suggestions for planned activities. Anyone who would be willing to act on this committee and would be prepared to assist with the direction of planning activities should contact Sharon without delay. Arnold Graham will co-ordinate church programmes for the weekend and it is expected that each of the local churches will plan special activities for this particular weekend, which will see many former church members home for the weekend and at church on Sunday mornng.

More than 1000 people are expected to attend the "dinner and dance" programme scheduled for the Kemptville Community Centre on Saturday evening, June 27. David Berry heads a committee in charge of this activity and he is looking for people willing to help set the programme up. He is looking for someone who knows many of the former students and teachers and can recall many incidents of the past year to act as Master of Ceremonies. There is much work to be done in preparing for the dinner and dance and those prepared to help are urged to give David Berry a call.

The emphasis is on participation and those planning the various activities are of the hope that many former students of all ages will volunteer their time, energy, and ideas for the reunion weekend. To have a successful reunion all must contribute in one way or another. Everyone can assist by notifying Mabel Shaver as soon as possible of the intention with regard to the Saturday evening dinner-dance programme.

Former Resident Receives Promotion



Major U. Craig Carpenter

43, Iroquois, Ontario has been appointed Director of Exhibitions and Displays for the Canadian Armed Forces. The appointment was effective 1 April 1970.

The Director of Exhibitions and Displays is responsible for Department of National Defence participation in Canada's National and Provincial exhibitions, National and International Air Shows, demonstrations and flypasts.

Major Carpenter, manager of Public Relations for the Caldwell Linen Mills Limited, until 1955, is married to former Norah Hargreaves of Iroquois. They reside in Ottawa with their three sons Rodney (18) Stephen (15) and Geoffrey (12).

Education Is Canada's No. 1 Enterprise-Scott

MORRISBURG — "Education is Canada's number one enterprise" Doctor J. Glenn Scott, associate Professor of Education at Ontario Institute for Studies and Education, told members of the Morrisburg and District Mens' Canadian Club at a meeting held Thursday in Morrisburg Civic Centre.

The speaker said, "The two major educational concerns of every individual are cost and the quality of today's programes"

Discussing the cost of education he said, "Investment in education on the national level will remain the largest item of expenditure until 1975. The total cost on combined levels is in excess of five billion dollars per year and will be in excess of eight billion by 1975". This, he said is attributable to the number of pupils in public school having doubled, in secondary schools having tripled and in universities quadrupled. "This population explosion is beginning to taper off," the speaker said, but total expenditures will not taper off because of increasing expense and the need for expanded facilities.

"Teaching force costs have increased ... h emphasis on upgrading the quality of education to the place where it has become big business in our western society," the speaker said. "Expansion of the school system aims to give every person an opportunity to develop to his full potential, which is the most precious possession of our society."

Speaking of the field of secondary education, he added, "Eighty per cent of the sixteen to eighteen age group is attending school. The rest are in the labour group."

"Future Historians will look back on the sixties and seventies as the age of wholesale shift from the horse and buggy age of education to that of the high powered motor," was Doctor Scott's opinion as he continued. "The Ryerson system worked well for Ontario's first one hundred years but the time for drastic change has arrived. There has been an information explosion—this was doubled in the sixties and will double again in the seventies. One fantastic example of this changing situation is the advance in communication, travel, speed, and space.

Today's new look at education is actually an updating of the three R's. Old ideas are put in perspective and the memphasis is away from the teacher doing the telling. Schools have become concerned with helping youth solve the problems of today and there is more emphasis on involvement Teachers, board committees and students take a look at the need of the invidual pupil. This is one of the major changes for the future.

Doctor Scott concluded, "Children are curious people and should develop at their own rate of speed. Every child eight years of age should not be expected to be exactly the same stage of education and knowledge. The role of the teacher is becoming less one of teaching than one of helping the child to find himself."

Emerson M. Johnston, president, chaired the meeting. William Marshall, chairman of the nominating committee introduced members of the 1970 executive: Emerson Johnston, Chesterville, President; George Fisher, Kemptville, Vice-President; Douglas Renkie, Morrisburg, Secretary; Glen Weyes, Morrisburg, Treasurer.

It was announced that the annual membership fee for five Canadian club banquets will be raised from eight dollars to ten dollars.

Christian Family Sunday At Knox Church, May 10

The congregation of Knox Presbyterian Church will observe Christian Family Sunday, May 10th, (traditionally Mother's Day) with the combined Church School in attendance at the 11 a.m. Service.

The sanctuary will be particullarly expressive this Sunday with the display of Church School "class projects", the results of creative work done in each class since last September. The awarding of a plaque, with prizes, for the best project in the Junior and Senior grades, will take place during the Service, and as judged by members of the Kirk Session. Mr. Stewart A. Thompson and Mr. Wayne Murphy, Elders, will present the awards. Catechism work awards will be given to pupils who have attained their respective levels of instruction in this area of the Church School study.

The ministry of music will be offered by the Knox Junior and Senior Choirs, with the Junior Choir singing the anthem, "Do you Know" by J. Adams.

Parents, friends, and guests are cordially invited to share in this Christian Family Sunday occasion, May 10th, 11 a.m.



Speaker Full Of Good Humour

"Laughter is the best medicine" could have been the description of the address given at the 23rd anniversary of the local Lions Club by its guest speaker, Art Duncan, of Battawa, as he dealt with the subject of humour.



23 Years' Membership In Lions

These seven men. along with Lloyd C. Davis and J.A. Keeler, who were absent when the picture was taken, are charter members who joined Iroquois Lions Club in 1947 when it was formed. Left to right are W.E. Fitzsimmons, Harry Gilmer, Arthur Bowden, Jack Saver, John Seely, Wilfred Hagarty and Ernest Jackson.

Post Photos by R. Martin

Lions Celebrate 23rd Anniversary

Iroquois Lions Club is 23 years old and its members, along with their ladies and guests enjoyed a night of celebration, along with a banquet feast to delight the most discerning of gourmets. The meeting was held Monday in the Civic Centre.

President Larry Kabelin welcomed the Lions and guests to the anniversary meeting, with Lion Charles McInnis extending a toast to the ladies, replied to by Mrs. Ed. Orlicky who thanked the Lions for their graciousness.

Guest speaker was Arthur Duncan, of Battawa, a Lions member and former Bata Shoe representative. Mr. Duncan is perhaps one of the most amusing speakers we have heard in some years, basing his address on his belief that laughter is the best out his feelings about the youth medicine. Mr. Duncan pointed of today, saying that they were healthier, more intelligent, than his generation, and after reading a few comments made by young people, said he felt this country's future was in good hands.

The speaker went on to compare today's world with that of the pioneers who cleared the land and opened up this country to today's modern civilization.

The speaker was introduced by George Jackson and thanked by Mahlon Zeron.

Lion Arthur Bowden read the names of all charter members of the club including those who have passed on and those who have left the club over the years. Rev. J. L. Dean read the Code of Ethics to remind the members of their obligations and aims of Lionism.

Alex Banford conducted his usual draws and Ernie Jackson, acting Tailtwister, added a few dollars through his fine box.

Ladies of St. Cecilia's Church catered the dinner.

Rev. Allan Rogers played the piano for "The Queen" and "O Canada" and led in the Doxology.

AND IT SNOWED HERE ON MAY 6, 1970

Just for the record we point out that it snowed in the Iroquois area on Wednesday, May 6, 1970. We can't remember the past years when it snowed this date or later, other than to say we were told that May 15, 1928, there was snow in the ditches.

To Honour Rev. and Mrs. J. L. Dean

This Sunday evening, May 10, 7:30 p.m. the congregation of Iroquois United Church, together with their Minister, Rev. Leslie Dean, and Mrs. Dean will be the guests of the family of St. John the Baptist Anglican Church in Iroquois.

The occasion is a special Service of Thanksgiving to honour the Rev. Leslie and Mrs. Dean for a ministry that has found happy and useful extension into the life of the whole community.

Following Evensong, an informal reception will take place, with members of the congregation assisting St. John's Ladies Guild.

Evensong will be sung by the Rector, the Rev. Allan Rogers, and the guest preacher will be the Rev. Leslie Dean. St. John's congregation looks forward to the occasion of worship with the United Church Congregation, and members of the community at large are most welcome to be our guests also.

Best Wishes To All "Moms" on Sunday

OPINIONS

EDITORIALS

--- WORTHY AND OTHERWISE

The Iroquois Post
AND MATILDA ADVOCATE
Published By
IROQUOIS PRINTING LIMITED
K. KIRKBY, President MRS. SHIRLEY KIRKBY, Sec'y-Treas.
L. ARSENAULT, Lino-Comp
ANN KEELER, Press
Published Every Wednesday at Iroquois, Ontario
MEMBER OF C.W.N.A. MEMBER OF O.W.N.A.
Subscription Rates $4.50 year in Canada; $5.50 year in U.S

CANADA HOSPITAL DAY IS OUR DAY!

Hospitals are much, much more than bricks, mortar, swabs, sponges and disinfectant. Hospitals are people—patients, health care personnel, board membtrs and volunteers.

Eoch member of the health care team, the professionals, the skilled and semi-skilled contribute to the high standard of care enjoyed by all Canadians.

This year marks the 150th Anniversary of the birth of Florence Nightingale whose courage and tenacity established the principles of good hospital care which we often take for granted today.

Canada Hospital Day is the occasion we can renew our dedication of service to our fellow man and community. It is a time when we can also make our community aware ot the vital life service we render to our neighbours and members of community. Its a day to pay tribute to the trustees, auxilliaries, doctors and staff who help safeguard our country's health.

Our staffs will continue to provide the finest in health care, notwithstanding financial pressures from government to curtail costs. Our hospitals are working to hold the cost line through increased efficiency and better utilization of resources.

Working together we can meet these prtssures constructively in the local, regional, provincial and national areas. As President of the Canadian Hospital Association I have travelled thousands of miles to all parts of Canada and I know that the conviction and tenacity of Florence Nightingale and Jeane Mance are the backbone of hospital people who can find the solutions to questions posed to modern day hospitals.

Canada Hospital Day is OUR DAY . . . let's make the most of it.

The Knowledge Explosion

The knowledge explosion of today has alienated many parents from their children and caused them to feel inadequate in handling youth problems from drop-out to drugs. They are hesitant in dealing with their children. They get inferiority complexes because their kids "know so m u c h more than we did at their age.

Surely the drug scene should convince parents that knowledge and wisdom are two different things and that young people generally show a lack of wisdom in handling their own physical, mental and moral welfare. Despite their technical understanding of this world, they are still looking for the fundamental human values from their home environment. Children feel lost in schools wrere they are ciphers in a giant system. They need to feel part of their families . . . to help with family chores . . . to do dishes rather than put dishes in a dishwasher . . . to run errands and to take a little responsibility in the family.

An education minister speaking of the knowledge explosion recently said: "Knowledge for its own sake is ultimately barren, and probably very dangerous. Men with great knowledge of chemistry but little knowledge of biology have created the pollution problem that threatens the continuance of life on earth. Knowledge must be accompanied in some way by responsibility." It is at home that the child first learns responsibility. A parent doesn't have o be a "great brain" to teach simple decency, human warmth and a sense of responsibility to one's fellow human beings.

Let's Have Less Noise

One of the provincial governments is talking about passing anti-noise laws. This is good. Few of us realize what a beating our bodies. minds and souls have taken from the twentieth century phenomenon of noise. But psychiatrists, doctors and sociologists know the insidious part noise plays in the breakdown of human beings. We used to be able to renew ourselves by retreating to a cottage on a lake. Not any more. Between the constant roar of power or speed boats and the transistor radio (ours - or our neighbour's) our nerves get pretty ragged now at the cottage. Even the woods in winter have lost their blanket of silence to the snowmobile.

If governments can legislate against noise, well and good, but it may take some time before engineering devices can really tone down the volume. We can help ourselves, however. If you're a cottage owner why not collect y o u r cottage neighbours and form a canoe club or a row-boat club? Unless you have a huge lawn, forget the status symbol of the power mower and cut your lawn with a manually operated mower. It's good exercise, too. Turn your transistor radio down — or off. Don't let your TV blare unless it's giving you something worth watching. Don't drive your car for short distances — walk. Begin now to enjoy the tranquilizing effect of less noise.

PUBLISHER'S RESPONSIBILITIES

The advertiser agrees that the publisher shall not be liable for damages arising out of errors in advertisements beyond the amount paid for the space actually occupied by the portion of the advertisement in which the error occurred whether such error is due to the negligence of the publisher's servants or otherwise, and there shall be no liability for non-insertion of any advertisement beyond the amount paid for such advertisement.

All forms of classified advertising — for sale, for rent, wanted, cards of thanks, in memoriams, engagements, coming events, etc., are charged at FOUR cents per word (Minimum of $1.00) and THREE cents per word (Minimum of 75c) if advertisement is paid for at time of insertion, for the first insertion and TWO cents per word for each additional insertion (Minimum of 50c). All advertisements taken over the telephone or received through the mail without the amount of advertisement enclosed, will be charged at the FOUR cent rate. Box numbers for confidential replies are 25 cents extra. Deadline for classifieds is 5 p.m. on Tuesday Telephone 652-4806

Blair From Parliament Hill

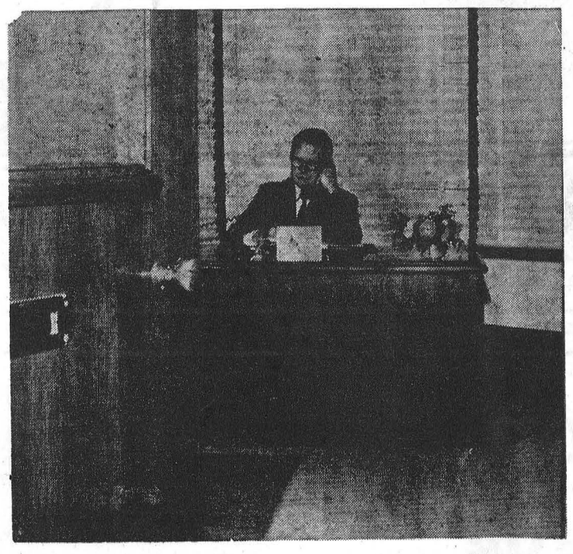

Room 532c, Centre Block Parliament Buildings,
Ottawa, Ontario, 992-0511

CONSUMER PROTECTION

The prevalence and ease of credit buying today exposes consumers to great hazards. When, for example, a consumer buys a big article such as a refrigerator or a television set "on time", he or she signs a conditional sale agreement. Under this agreement the article remains t h e property of the vendor until the purchase price is paid.

PROMISSORY NOTES

In most cases the consumer also signs a promissory note for the full amount of the purchase price, plus interest. In usual commercial practice, the conditional sale agreement and the promissory note are assigned to a finance company by the merchant and in many instances the purchaser makes payments to that company rather than to the merchant.

LACK OF CONSUMER PROTECTION

Because a small proportion of merchants are unscrupulous, the consumer is sometimes abused. Fly by night operators may disappear from the scene or refuse to accept their total obligation to the purchaser. Particularly, if the article is defective and the purchaser for that reason refuses to continue the payments, the finance company holding the promissory note is able to enforce full payment regardless of the defect in the article. In other cases where the purchaser falls bhind in payment and the article is repossessed, he is still liable under the note for the full purchase price. This has caused much hardship and bitterness for consumers.

BILLS OF EXCHANGE ACT

The government has just introduced a Bill into the House of Commons which will go far in alleviating this hardship. The Bills of Exchange Act is to be amended to provide for a special kind of "consumer note" which is to be used in transactions of this kind. The finance company, of course, will have complete notice of the note. In effect, the finance company taking the note will not be able to collect on it if the goods are defective and will be subject to the rights of the consumer as against the merchant.

There have been many recent conferences between the Provincial and Federal Governments on consumer protection. It is now expected that the provinces will follow the lead of the Federal Government in giving greater protection to consumers. The provinces have jurisdiction over conditional sale agreements. — Once the Federal Parliament establishes this basic protection for consumers against abuses of promissory notes, the provinces can proceed with greater confidence to protect us against other improper selling practices within their jurisdiction.

BOOKMOBILE SCHEDULE

The United Counties Bookmobile will visit the following locations during the week of Mon., May 11.

Monday, May 11 — Long Sault 11:00-1:00 — Riverside Heights, 2:00-3:45 — Osnabruck, 4:05 to 4:20 — Lunenburg — 4:30 to 4:45

Friday, May 15 — Sunnybright 10:00 to 10:15 — Elma — 10:25 to 11:30 — Dunbar — 11:35 to 12:00 — Morewood 2:35 to 4:15

National Hospital Day

Winchester District Memorial Hospital, along with more than 1,400 hospitals throughout the the nationos, are observing Canada Hospital Day, May 12th.

The theme, "You, Your Hospital ,and Your Community" emphasizes the critical role hospitals play in providing community health services for the individual, family and community. Winchester District Memorial Hospital, like other Canadian hospitals, is making great efforts to meet increased health care services demanded in this era of rising health costs.

"Today hospitals are facing increased demands for additional high quality health care service for more people than ever," Mr. H.P. Stel, Administrator of Winchester District Memorial Hospital, said. "Hospitals are working with their provincial and national associations, the provincial and federal governments to provide efficient quality health care at the lowest possible cost. However, the public and medical profession can assist not by straining our health care facilities in the uneconomical use of hospitals."

"In moments of crisis and need, our community is here to serve the invidual and his family", he added.

Local men and women serve the community as members of the Hospital Board of trustees. They are legally and morally responsible for maintaining the high standard of patient care. They represent the community and the hospital in dealing with local and provincial government agencies.

Across Canada more than a quarter million men, women and teenagers volunteer their time and effort to serve the hospital as well as serving through patient services and fund raising.

The Winchester District Memorial Hospital Auxiliary is looking for active members; contact the President, Mrs. Colin MacGregor, RR4, Crysler.

Unlike most other industries, hospitals are a round the clock seven day a week business dedicated to preventing illness, restoring health and saving lives. On the average, there are two skilled hospital workers for each patient submitted. These include doctors, nurses, technicians, therapists, medical record librarians and a host of other professional and skilled workers representing some 200 occupations.

The modern community hospital is reaching out into the community throuugh its preventive medicine programs in its outpatient departments and working closely with other health agencies in the community. Hospitals provide home care programs and liaison with extended care and nursing home facilities.

To observe Canada Hospital Day, colourful Canada Hospital Day placements depicting the role of the trustee, volunteer, nurse and home care programs are being distributed by Winchester District Hospital to local area restaurants for May 12th.

"Canada Hospital Day gives people an opportunity to learn about hospitals in their community," Mr. H.P. Stel, Administrator of Winchester District Memorial Hospital said.

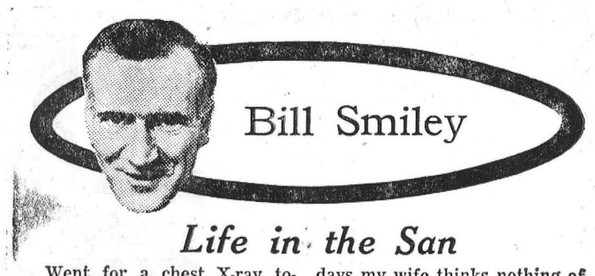

Life in the San

Went for a chest X-ray today and had quite a reminisce with the doctor who examined me. It turned out that he was the second-in-command at a sanatorium where I spent one of the most dreary years of my life.

He's retired now and does this work as a part-time thing. He told me I wouldn't believe what has happened to the San. When I was there, it held about 1,500 paticnts. It now has 300. Average length of stay then was 18 months. Today it is three months.

T.B. wasn't a comparatively simple thing when I was there. Three people died in three months in one ward I was in, because their lungs were so rotten they couldn't breathe. Two of them were in their 20s.

The tensions, frustrations and monotony of life in a sanatorium have been described often enough. It was like being in jail, except you couldn't walk around. And always, hovering in the air, like a couple of vultures, were two things: Surgery and your "culture".

Surgery meant hacking out most of your ribs on one side, to collapse a lung that was too far gone, or removal of the lung.

If your "culture", a sputum test, broke down within 12 weeks, you had another three or six months added to your sentence.

I was lucky. All I had was a shadow on my lung. I felt fine. I never had a "positive" result from tests, and I couldn't even muster enough sputum for a culture. But it still wasn't much fun.

Perhaps I acclimatized better than most. I'd had a year in prison camp, not too long before — good training for life in the San. I had learned that time does pass, however snail-like, in such circumstances.

But I was dreadfully lonely at first, and pretty resentful toward the gods. I had been married six weeks when the shadow on the lung was discovered. About a week later, something else was discovered. My wife was pregnant. We were about 200 miles apart, with no money for train trips to visit. This was the worst period.

How times change. Nowadays my wife thinks nothing of spending $10 on a long-distance call to one of the kids, for no particular reason. In those days, I was on full pension. I think it was $55 a month, and the government kept back $15 of it to help pay for my keep.

So it was letters, one a day. There's still a bushel basket of them in the attic, full of purple prose; what we'd call the baby, and stuff. I feel like an old fool when I read them now, and my wife weeps and wonders why I don't write poems and gooey stuff to her nowadays.

But I shook down into life at the San, and as always in retrospect, remember mostly the good things, and the funny things.

I began a writing course, and won a prize. I wrote scripts for the San radio station. I played chess for hours a day with the guy in the next bed and became a tolerable, though erratic, player.

Most of us were young veterans, and we had a certain esprit de corps, which meant beating the establishment. For example, the food was nourishing, but lousy, like all institution food. One chap had a wife who smuggled in bacon and eggs and onions. Every night, about an hour after the nurses had snuggled us down, and while the night nurse smoked and drank coffee, the action would begin.

Out would come the illicit hot plate, and the forbidden frying pan. The spryest, usually I, would whack up a great, reeking feed. And with one lamp, carefully screened, we'd play poker until 4 a.m. No wonder they had trouble rousing us at five for our morning wash.

If it was a special occasion, maybe a birthday, we'd chip in and buy a mickey. Oh, yes. We had a bootlegger — who was also a bookmaker — among the patients. He was tubercular and also diabetic, dying on his feet, but he staggered around the wards each day, taking bets and orders.

You'd be surprised how far a mickey goes among four T.B. cases, when they haven't had anything stronger than milk for a month. Like most of life, it wasn't all bad.

Toronto Telegram Syndicate

Growing up

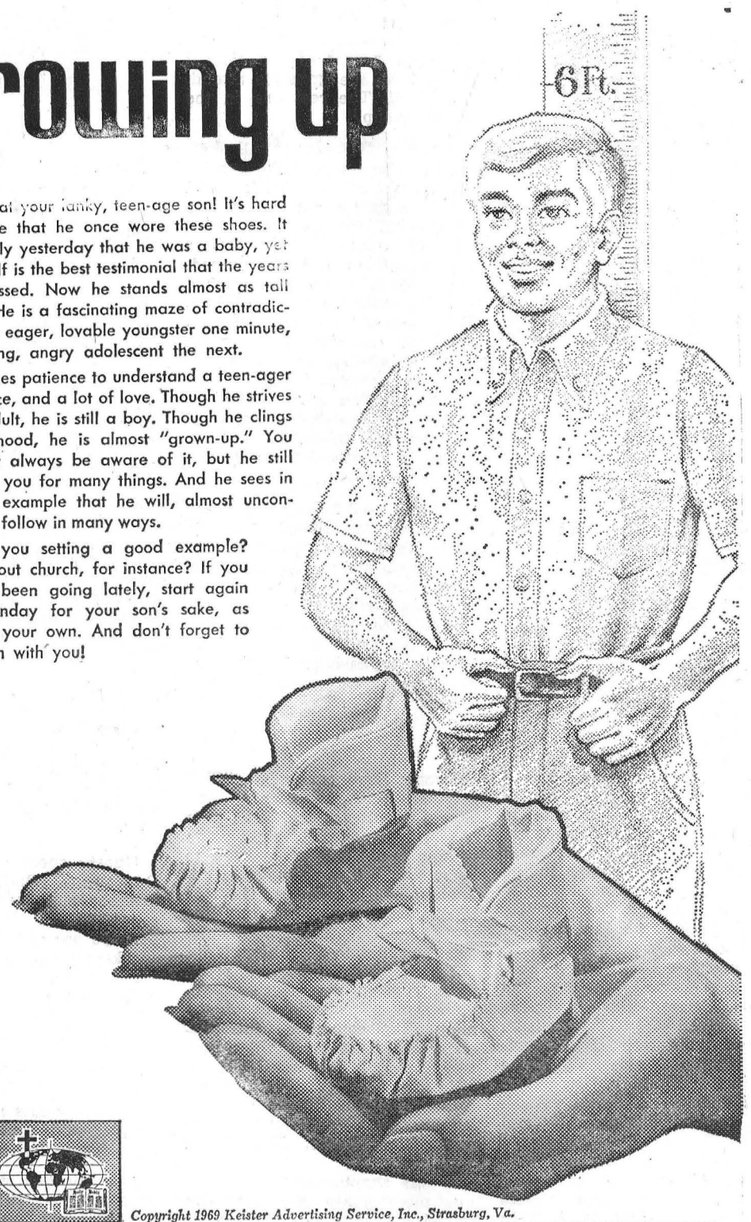

Look at your lanky, teen-age son! It's hard to believe that he once wore these shoes. It seems only yesterday that he was a baby, yet he himself is the best testimonial that the years have passed. Now he stands almost as tall as you. He is a fascinating maze of contradictions—an eager, lovable youngster one minute, a scowling, angry adolescent the next.

It takes patience to understand a teen-ager —patience, and a lot of love. Though he strives to be adult, he is still a boy. Though he clings to childhood, he is almost "grown-up." You may not always be aware of it, but he still looks to you for many things. And he sees in you an example that he will, almost unconsciously, follow in many ways.

Are you setting a good example? How about church, for instance? If you haven't been going lately, start again next Sunday for your son's sake, as well as your own. And don't forget to take him with you!

Copyright 1969 Keister Advertising Service, Inc., Strasburg, Va.

Matthew 17:1-8	Exodus 1:8-22	Exodus 2:1-10	Exodus 2:11-25	Exodus 3:1-12	Exodus 3:13-22	Exodus 4:1-17

Scriptures selected by the American Bible Society



Sunday In The CHURCHES

THE PARISH OF IROQUOIS
Anglican Church of Canada
Diocese of Ottawa
Rector, Rev. Allan Rogers
652-4365

Sunday After Ascension

St. John the Baptist
Organist — Christine Styles
Choir Director—George Eddy
8:00 a.m. Holy Communion
11:00 a.m. Holy Communion
7:30 p.m. Special Evensong
Preacher: Rev. Leslie Dean

Iroquois United Church
St. Peter's—South Mountain
Organist — Mrs. Ray Grant
9:30 a.m. Holy Communion

Daily Devotions C.F.J.R. Brockville, Week of May 10—Rev. Allan Rogers.

UNITED CHURCHES
Matilda Charge
REV. JAMES STEWART

Hulbert	9:30 a.m.
Brinston	11 a.m.
Hainesville	2:30 p.m.

CHRISTIAN REFORMED CHCRCH
WILLIAMSBURG

Sunday 11 a.m.—Lord's Day I
Theme: "The Christian Faith in a Nut Shell".
Afternoon 2:30 — Text Nos. 11-29
Theme: "Prophets Wanted!"
Come and worship the Lord with Us!

IROQUOIS PASTORAL CHARGE

UNITED CHURCH OF CANADA
Minister: Rev. J. Leslie Dean

Sunday School 9:30 a.m.
Worship Service 11:00 a.m.
Mrs. George Fowler, Organist and Choir Leader
White Church—
Organist: Mrs. Chas. McInnis
Choir Director: Robert Thompson
Worship Service 9:30 a.m.

The Presbyterian Church in Canada
KNOX CHURCH

Corner Church and Ann Streets
Iroquois
Minister: The Rev. John J. Hibbs B.A., B.D.
Organist: Mrs. Arthur E. Bell
Church School 9:45 a.m.
(Kindergarten thro. Grade 12)
Worship Service 11:00 a.m.
(Nursery Pre-School Class)
Visitors and Newcomers to Community Most Welcome

ST. ANDREW'S CHURCH
South Mountain
Organist: Mrs. Arnold Shaver
Worship Service 9:30 a.m.
Church School 10:30 a.m.
(Kindergarten thro. Grade 12)
WE WELCOME YOU

Choice Branded Beef - Gov. Inspected

Red Brand Beef

Blade or Short Rib

ROAST

Regular Cut

lb. 73c

Cross Rib Roast lb. 83c

Boneless Country Club lb. 89c

Ground Chuck lb. 79c

Fresh Mudpout ..... 3 lbs. $1.00

By the Piece — Sliced lb. 55c
FRESH SIDE PORK ..... lb. 49c

FRESH PORK HOCKS ..... 3 lbs. 1.00

Maple Leaf—By the piece
BOLOGNA ..... lb. 39c

Burns
DAISY BACON ..... lb. 55c

Burns Boneless—3 lb. average. R.T.E.
DINNER HAMS ..... lb. 99c

Choice Grade 'A'—5-7 lbs.
CAPONS ..... lb. 49c

Choice—2 lb. average
SPARERIBS ..... lb. 73c

S+F

PRICED EFFECTIVE UNTIL CLOSING SATURDAY, MAY 9th, 1970

WE RESERVE THE RIGHT TO LIMIT QUANTITIES

AYLMER 19 oz.
Choice Peas
tin 19c

CHASE & SANBORN 1 lb. bag
Ground Coffee
lb. 83c

MAXWELL HOUSE 1 lb.
Ground Coffee
lb. 89c

A.B.C. LARGE SIZE BOX
Blue Detergent
29c

COUNTRY GOOD 10 oz.
Corn Flakes
box 24c

AYLMER 16 oz. Jar
Stuffed Olives
69c

AYLMER 19 oz. CHOICE
Choice Cream Corn
tin 19c

MAPLE LEAF 32 oz.
Liquid Detergent
49c

AYLMER 15 oz.
Sweet Wafer Pickles
jar 29c

PRESIDENT 19 oz. CHOICE CUT
Choice Cut Wax Beans
tin 15c

CROWN 32 oz. bottle
Table Syrup
bottle 29c

Draw for Student's Desk
May 9th, 1970
Buy any Colgate Palmolive Product—get 1 chance

LIBBY'S 28 oz. TIN
Cooked Spaghetti
tin 27c

YORK 14 oz.
Fancy Peas
tin 19c

MAXWELL HOUSE — 6 oz.
Instant Coffee
$1.09

HABITANT 14 oz.
Veg. or Pea Soup
tin 15c

Del Monte Top Quality 14 oz. Mix or Match
VEGETABLES
3 for 69c

AYLMER 19 oz.
Bartlett Pears
39c

GREEN GIANT 12 oz.
NIBLETS
tin 21c

YORK 16 oz. SMOOTH
Peanut Butter
49c

Lido 2 lb. pk. **Ready Cut Macaroni** 29c
Libby's 48 oz. **Unsweetened Orange Juice** 49c
Libby's 48 oz. **Sweetened Orange Juice** 49c
Del Monte 14 oz. Fancy Seasoned **Green Beans** 2-49c
Lavo 64 oz. **Liquid Bleach** 39c
Aylmer 11 oz. **CATSUP** 2-39c
Ocean Spray 40 oz. **Cranberry Cocktail** 69c
Aylmer 9 oz. **Assorted Jams** 19c
Easifirst 1 lb. **Pure Shortening** 33c
Stafford 1 lb. **Instant Chocolate** 45c
Allen's 48 oz. **Fruit Drinks** tin 35c
Viva **Kitchen Towels** ..... 2 rolls 55c
Duncan Hines **Chocolate or White Cake Mixes** 39c
Betty Crocker 18 oz. **Pie Crust Mix** 39c
Delsey **Toilet Tissue** ..... 2 rolls 33c
Purity 7 lb. All Purpose **FLOUR** 69c

JAM 39c
Taster's Choice 4 oz.
FREEZE DRIED COFFEE 1.09
Kraft 11 oz. **COFFEE CHARM** 69c
KOTEX PLUS Pak of 48 Napkins 1.79
Green Giant 10 oz. **Small Green Peas** 2-39c
Jergens Bath Size **FACIAL SOAP** 10c
Creamettes 7 oz. box **MACARONI** 10c
Save All 100 ft. **WAX PAPER** 35c
Alcan 18" **ALUMINUM FOIL** 73c
KLEENEX box of 200 sheets 2-39c
Facelle **Kitchen Towels** ..... 2 rolls 59c
Frontenac half-hal. **ICE CREAM** 93c
Hollandia **Dutch Cookies** assorted .... 3-$1.00
King Size **Tide with XK enzymes** 1.69
S.O.S. PADS pak of 10 ..... 28c
Janitor in a Drum **Cleaner** 32 oz. 69c
BOOK MATCHES Pak of 50 ..... 19c
Betty Crocker **CAKE MIXES** 37c
Jaffa 2 lb. cello **RAISINS** 69c
KRAFT DINNER — a meal in a minute 17c
DREAM WHIP 4 oz. pk. 59c
E.D. Smith 28 oz. **Vegetable Cocktail** 35c
Maple Leaf 28 oz. **Mincemeat** 59c
Stafford 19 oz. **Cherry Pie Filling** 49c
Harry Horne 19 oz. **Rhubarb Pie Filling** 49c
Kam 12 oz. **Luncheon Meat** 49c
Libby's 14 oz. **Mixed Vegetables** 2-39c
Nature's Best 24 oz. Strawberry or Raspberry
Scotian Gold 19 oz. **Apple Juice** 15c
Pantry Shelf 48 oz. **Tomato Juice** 29c
Libby's 48 oz. **Tomato Juice** 35c
Kon Tiki 19 oz. Crushed or Sliced
PINEAPPLE 2-49c
Aylmer 28 oz. **PUMPKIN** 23c
Libby's 14 oz. **SPANISH RICE** 2-39c
Parkay 3 lb. Block **MARGARINE** 99c
Mary Lou 1 lb. Parchement **Margarine** 2-39c
Tenderflake **Pure Lard** ..... lb. 26c
TASTY BAKE for better chicken 25c
SHAKE & BAKE for Hamburg 25c
Mazola 32 oz. **CORN OIL** 89c



Fancy Florida
Corn On Cob 5-49c

California—5 lb bag
New Potatoes 45c

Florida Cello Rosebud
Radishes ..... 2 - 29c

Hot House Pink
Tomatoes ..... lb. 39c

Slack's half-lb. Choice
Mushrooms 39c

Sunkist Size 138
Oranges ..... doz. 59c

ENJOY
These BAKERY BUYS

Butter Mate or Mommy's Pony Wrapped
Fresh Bread 5-99c

Hostess Pak of 24 Plain or Sugared—Save 10c
Donettes 35c

Hollywood Lite or Dark—Save 7c
Diet Bread 2-49c

Hostess Moist Fresh—Save 4c
Date Squares 55c

Christie's Fresh—Save 10c
Choc. Cream Rolls 49c

Christie's Pony Wrapped—Save 6c
Raisin Bread 29c

FROZEN FOODS

Blue Water—14 oz.—Reg. 79c
Haddock In Batter 63c

York 8 oz. —Reg. 31c
Turkey Pies ..... ea. 25c

Holiday Farm—Reg. 79c lb.
Beef Steakettes ..... lb. 59c

McCain's Julienne—2 lb. Poly Bag—Reg. 57c
French Fries 47c

TODAY'S CHILD

BY HELEN ALLEN



Toronto Telegram Syndicate



Any one acquainted with 10-months-old Terry often sees the twinkling look he's wearing here. This baby of Irish-English descent is an outgoing, good natured boy who rarely fusses and for whom life is a big, happy adventure.

Terry is a slim, small-boned baby with brown eyes, scant brown hair and very fair skin. He was slightly premature and was at first about a month behind the average for his age, but has pretty well caught up now. He crawls all over and can pull himself up to stand. He is in good health and there are no problems in his care.

This little fellow is shy with strangers, but affectionate and lovable among friends. He needs parents who will enjoy a dear little son without concern about his prematurity.

To inquire about adopting Terry please write to Today's Child, Department of Social and Family Services, Parliament Buildings, Toronto 182. For general adoption information ask your Children's Aid Society.

Queen's Park Comment

by Donald C. MacDonald, MPP

Early last week, my colleague, Bill Ferrier, the MPP for Cochrane South, introduced a resolution in the Legislature calling on the government to extend hospital insurance coverage to persons in chronic and convalescent hospitals and in nursing homes.

Mr. Ferrier pointed out that "hardworking, thrifty responsible citizens continue to use up their life savings and lose their homes to provide nursing home care for chronically ill members of their family, or themselves, because the government refuses to accept its responsibility to provide for such coverage under the Ontario Hospital Insurance plan. Older people who have always supported themselves, and who have set aside something for burial expenses, must go through their final months and years not only broken in health but with the knawing pain that their assets are exhausted and that an uncaring state is making them a crushing burden on their next of kin. On the other hand, it is a difficult enough experience to watch a loved one suffer a long, fatal illness without having the added burden of poverty, because of nursing home expenses, to further weigh one down."

For some years now many of us in the Legislature have been trying to get the government to move on this issue. Stories continue to appear in the newspapers describing how people are forced to mortgage, and even sell outright, their homes because of the heavy expenses involved in providing nursing home care for an elderly parent. Yet despite these facts, and despite the public outcry for some kind of insurance to cover this situation the government has refused to move.

The debate that was held last week saw some excellent speeches which clearly outlined the dimensions of the problem. Indeed, I am certain that all decent people would be moved by the story of the tragic financial loss suffered by the Boulter family in order to maintain Mrs. Boulter in a nursing home. Unless something is done quickly they will shortly lose all the equity in the home which they owned in Toronto because of these nursing home expenses.

It is my hope that after this debate, and with the facts clearly revealed, that the government will wait no longer to introduce legislation to ensure that these hardships are no longer to be borne by the citizens of this province. There is absolutely no reason for the government to refuse to extend hospital insurance to cover nursing homes, — while there is every reason, in human terms, for them to do so immediately.

Claire Casselman
Phone 652-4834
137 Lakeview Drive, Iroquois
Representing Metropolitan Life Insurance Company
Ottawa 4, Ontario

Harold C. Fairbairn
Funeral Directors—
—Furniture Dealers
BRINSTON — WILLIAMSBURG
DIAL 652-4775

CONTACT us for rates on Farm Fire Insurance — Dwelling, Contents, Outbuildings, Cattle and Machinery.
LORNE MELLAN
Brinston Ontario

AMBULANCE AND FUNERAL SERVICE
W. E. FITZSIMMONS
IROQUOIS
Established 1924
—Complete Line of Home Furnishings—
"SERVICE IS OUR MOTTO"
652-4452 652-4577

COLOR your Spring with Savings



CIL Paint Sale

Latex Semi Gloss Exterior — 5.95 Per Gal.

Porch & Floor

Barn Paint

Bright Red ..... Per Gal. $6.50

Barn Red, Grey - Green — Per Gal. 5.50

Special

Paint Brushes

Roller & Tray Sets

LESS 10%

Many Good Discontinued Colors

REDUCED LESS THAN

HALF PRICE

S. A.

THOMPSON

& SON LTD.

IROQUOIS, ONT. PHONE 652-4478

There's a half-century and a whole world of experience in

BP

CANADA-PROVED PETROLEUM PRODUCTS

They are famous for performance and dependability in 55 countries of the world, but every drop of BP fuel or lubricant that we deliver to you has been especially developed and tested for use in this climate and locality. You can depend on it. And you can depend on us for fast delivery and dependable service with . . .

BP maximum energy gasolines diesel fuels • motor oils furnace and stove oils

PLUS A FULL RANGE OF SPECIALTY LUBRICANTS AND GREASES

Here's just one example:

BP TRACTOR OIL UNIVERSAL

New all-purpose, all-weather oil for all tractors. The only oil in Canada designed for high performance and maximum protection in your tractor's **engine, transmission** *and* **hydraulic system.** *BP Tractor Oil Universal has been field tested in Canada. It has also been tested and recommended by some of the world's leading tractor manufacturers. Use this ONE all-purpose oil to eliminate waste . . . save time, space, money.*

CALL TODAY FOR MAXIMUM QUALITY PRODUCTS AND MAXIMUM SERVICE



your authorized local agent for BP Oil Ltd.

I. Whitteker & Sons

Williamsburg, Ontario

535-2616 543-2005

The Coming and Going of Seasons

It's that time of year when we put away the snowmobile and take out the outboard motor, power saw, camping gear and all sorts of other fuel-burning equipment.

All of these items give us recreational pleasure or lighten the manual work load around the house. But each of them, too, is a potential hazard to life, limb and property. If we are to maintain a good master-servant relationship with these appliances, we must exercise a good deal of common sense care in their use and storage.

H.T. Jones, Director of the Energy Branch of the Ontario Department of Energy and Resources, lists some guidelines to follow in the handling and storing of various fuels and the devices they power.

SNOWMOBILES

Snowmobiles that are stored and maintained inside, especially in basements, are potential hazards from leaking gasoline or the escape of gasoline vapour when tanks are drained. Left in this condition near open flame heating appliances, water heaters, etc., or in the presence of other ignition sources such as smoking, electrical shorts or power tools is inviting trouble.

NEGLIGENCE: In 1969, nine incidents, four persons badly burned; $169,000 property damage from resultant fires.

INFRARED AND CATALYTIC HEATERS

Infrared and Catalytic heaters must be used in well ventilated areas and must be fuelled outdoors.

NEGLIGENCE: In 1969, three persons died as a result of use in poorly ventilated areas, one being a tent and another being a station wagon. Other accidents have resulted in burns and property losses from fires when such appliances were refuelled indoors.

CAMP STOVES

The same precautions as taken for infrared and catalytic heaters must be taken for camp stoves, lanterns and heaters. It must be ensured that this equipment is kept clear of tent walls, clothing, mosquito netting, etc. Cleaning and maintenance care should be exercised to reduce fire and carbon monoxide hazards.

FUELS

Stoves, lamps and heaters that use fuel oil or kerosine, should not be fuelled with gasoline or naptha.

NEGLIGENCE: From 1968 to 1969, one death and several persons burned in four such incidents.

CONTAINERS

Prepackaged containers are designed and built to be used once, then discarded. Defilling them is not only dangerous, but against the law. Strong metal containers approved by the Department are available. Also available are excellent and safe portable plastic containers for repeated refuelling of motor boats, power mowers, snow vehicles, etc. These plastic containers are identified by the Underwriters Laboratories of Canada label on the shoulder of the container.

FUELS AS CLEANERS

Fuels such as gasoline and naptha should never be used as a cleaner or solvent. Approved cleaning agents are available. If uncertain, commercial cleaning establishments offer their services at reasonable cost.

NEGLIGENCE: Since 1967, seven persons have lost their lives, many others have suffered painful burns, and extensive property damage has resulted from highly flammable products being used indoors to clean floors paint brushes, clothing, rugs, etc.

This summer, work and play safely.

F. M. Cass Says

Pollution Problems Face Prov. House

Several new Bills introduced by the Government during this week just passed have provided the basis for more work for the Legislature. The Minister of Lands and Forests presented a Bill to provide loans for lake fishermen and others who have, at least temporarily, lost their means of livelihood through Government anti-pollution bans on Great Lakes fishing. The Minister of Financial and Commercial Affairs re-introduced the Bill to separate business corporations from others and to impose stringent responsibilities on directors and officers of limited companies incorporated in Ontario with appropriate amendments to the present laws governing non-business corporations. The list of Government Legislation on the Order Paper is now rather long and will provide much debate in the House and in the various Standing Committees.

Estimates continued to be debated but each Departmental Estimate debate follows this year so far the same and rather unusual pattern, viz., several days of debate on the first items with the last, and usually more numerous ones, being passed almost instantaneously as Opposition Members seem to relax in anticipation of the next round. The Departments of the Provincial Secretary and Minister of Citizenship (during which debate the problems of our Indian citizens received practically all the attention given the Estimates of the Department) and of Correctional Services (in debating which Opposition Members of both Parties decried punishment for crime as old fashioned and called for re-training, lesser penalties and in fact almost everything which would seem required to "make crime pay") were approved by the House which now sits three evenings each week.

The Attorney General announced the appointment of the new Land Compensation board of seven members and a chairman. One of the members is the former Assessment Commissioner for the United Counties of Prescott and Russell, Mr. Lionel Latulippe of L'Original. This Board will take over from the Ontario Municipal Board the duty of dealing with all compensation claimed by persons subjected to expropriation procedures.

This week also a new group of twenty-two boys from all across Ontario — from Sioux Lookout in Northwestern Ontario to Sudbury and from Windsor to Inkerman — entered service as Legislative Pages at Queen's Park. Included are three boys from our counties — Master David Guy of Inkerman Public School, Master Richard Buehler of Merrickville Public School and Master John Connell of St. Mark's Separate School, Prescott. Our boys, as with the others from Grenville-Dundas who have had the opportunity of serving as Legislative Pages, measure up to the standards required and take a back seat to none. This, of course, delights Mr. Speaker and Mrs. Cass with whom the first two named live in Mr. Speaker's Chambers — as have previously chosen Pages from the Constituency. The boys will be on duty at Queen's Park till the House recesses in late June for the summer holiday.

WHY PAY MORE?
FOR A HEARING AID.
Because we have no salesman's commission to pay, we can save you $100.00 on top quality, name brand hearing aids.
Interested? Come in or phone 774-2606 for an appointment.

Summers' Hearing Aid Centre
Winchester, Ontario

Annual Meeting

Grenville-Carleton Liberal Association

Mon., May 11th

8 p.m.

Algonquin College

Woodroffe Ave.
Ottawa, Ont.

In Memoriam

In loving memory of a dear sister Isabella (Lulu) Robertson who passed away May 10, 1964; Mrs. Matthew Eichner (mother) May 4, 1954, age 93 years; Mrs. Frank McIntosh (mother) January 25, 1944, age 71 years, and for all the loving mothers on Mother's Day, May 10th.

MOTHER

M—is for the million things she gave me,
O—means only that she's growing old,
T—is for the tears she shed to save me,
H—is for her heart of purest gold,
E—is for her eyes with love light shining,
R—means right and right she'll always be.
Put them all together, they spell mother, a word that means the world to me.
John, Addie Eichner, family

KENNEDY — In loving memory of a dear mother who departed this life May 1, 1926 — Elizabeth Kennedy.
Deep in our hearts memories are kept,
Of a wonderful mother we loved and will never forget.
Sadly missed by two daughters, Maud and Arnold Fader, Luva and Roy Robinson.

MILLER— In loving memory of Adah Miller.
The depths of sorrow we cannot tell
Of the loss of one we loved so well,
And while she sleeps a peaceful sleep
Her memory we shall always keep.
Remembered by husband Lloyd and family. 1c

VILLAGE RESIDENT WINS NEEDLEPOINT

The 1st Cardinal Boy Scouts and Cubs recently sold tickets on a large, fraced needlepoint seascape which had been made and donated by Cub Leader Mrs L. Sayeau. Winning ticket was sold by Cub Bruce Ewing to Mrs. Hilda Bamford, Iroquois.

Lannin PLANNING A NEW HOME PLANNING A NEW COTTAGE PLANNING A RENOVATION PLANNING an EXTENSION

H. S. Lannin Ltd.
GENERAL CONTRACTORS
PHONE 774-3637 WINCHESTER, ONT.

PITTSTON

Mr. and Mrs. Pat Hutt, of Prescott were recent Sunday guests with Mr. and Mrs. John Richardson.

John Wilkins, Brockville, was a supper guest Monday with Mr. and Mrs. Willis Montgomery and girls.

Mr. and Mrs. Morris Hendriks were Thursday afternoon visitors with Mr. and Mrs. Andrew Kroot of North Augusta.

John Richardson is a patient in the General Hospital, Brockville.

Mr. and Mrs. Wm. Sloan and Robert Jr., Prescott spent Saturday evening with Mr. and Mrs. Robert Sloan.

Mrs. Robert Bass returned home Sunday after spending a few days with Mr. and Mrs. Russell Bass and family.

Mrs. Ralph Cooper is a patient in the Memorial Hospital, Winchester.

Archie Aitkens, Morrisburg was a supper guest Sunday with Mr. and Mrs. Clarence Marlatt.

Mrs. Gary Roddick and Mrs. Roy Holmes attended the Anniversary Services Sunday morning in the United Church, Spencerville and were dinner guests with Mr. and Mrs. Lyall Brown.

THE IROQUOIS POST

offers a complete selection of wedding announcements styled for the discriminating.
ask for . . .



SMITH'S Photo Studio

- PORTRAITS
- GROUPS
- WEDDINGS
- COMMERCIAL

We Specialize in - - -
Children's Photographs
62 Eyle Dr. — Ph. KI 3-2873
MORRISBURG

Remember Mother on

Mother's Day

With A Gift From Seely's

CORNINGWARE
9-cup Perculator
Regular $15.75
special $12.88

CORNINGWARE
Bake and Fry Set
Consists of: 1 covered Baking Dish 48 oz.
1 covered Skillet 9" — Reg. $14.25
special $9.88

Wall Plaques
FOR ALL OCCASIONS
from $1.75 to $8.95 pr.

ENGLISH BONE CHINA
Cups & Saucers
Many Patterns and colors to choose from
from $1.25 to $4.95

Sunbeam and General Electric IRONS — TOASTERS — PERCULATORS — FRY PANS — HAND MIXERS, etc.

LARGE SELECTION OF
DECORATIVE GLASS WARE
IN MANY DESIGNS AND COLORS

FINE QUALITY IMPORTED HAND CUT
LEAD CRYSTAL

KROMEX
Never stains — never tarnishes
In two and three tiere Serving Trays, etc.

Expecting shipment of Gold Fish and Aquarium Plants Friday — Get them when the assortment is fresh

Seely's Hardware

Phone 652-4553 IROQUOIS, ONT.

Institute Holds Pot Luck Supper

The annual pot luck supper for the Iroquois Women's Institute was enjoyed by 40 members and friends, in the Civic Centre, beginning with Grace by Rev. Leslie Dean, and ending with a singson led by Rev. Hibbs, and two beautiful musical numbers by Rev. Hibbs and Mrs. Ruby Bell. Mr. John Merkley showed his beautiful colored slides of "Old Iroquois and the Seaway", as well as a trip across Canada, followed by courtesies and presentation of gifts of thanks.

President Mrs. D. Hare welcomed everyone and expressed thanks to everyone who had assisted the W.I. throughout the year. A silent prayer was offered for the safe return the following day of the American Astronauts.

Roll call was answered by payment of dues.

Minutes of previous meeting were read by Secretary Mrs. S. Ewing, and approved.

Motions were made and approved that several accounts be paid, as well as letters written by the secretary. These include advice to the local catering organizations that thre are to be no W.I. dishes removed from the kitchen in the Civc Centre to any other location.

The annual visit of the Institute and the U.C.W. to Glen-Stor Dun Lodge was discussed and Norton and Mrs. Hare will be the date set as May 20th. Mrs. responsible for the birthday gifts

Volunteers for serving, and for making pies for the upcoming Legion dinner and dance were received, followed by the reports of the convenors for the past year. We have had some very interesting and informative meetings recently.

Delegates for the District Annual in Williamsburg on May 19 were selected — these are Mrs. D. Hare, Mrs. S. Ewing, Mrs. I. Seeley, with alternates Mrs. B. Rabb and Mrs. D. Sisty.

Offices were declared vacant for election of new officers who are as follows:

Past president, Mrs. Lloyd Davis; President, Mrs. Donald Hare; 1st vice president, Mrs. Alex Banford; Secretary, Mrs. Stuart Ewing; Alternate Secretary, Mrs. D. Sisty; Treasurer, Mrs. William Moffatt; District Director, Mrs. Ivan Seeley; Br. Directors, Mrs. Belle Rabb, Mrs. J.W. Moke;

Convenors: Agriculture and Cdn. Industries, Mrs. Spence Perry; Citizenship and Education, Mrs. Yvonne Thompkins: Home Economics, Health, Safety, Mrs. Ivan Seeley; Historical Research, Mrs. Alex Banford; Public Re-Relations: Mrs. D. Sisty; Resolutions: Mrs. Lloyd Davis; Pianist, Mrs. Lottie Merkley; Correspondence: Mrs. Lottie Merkley; Flower Fund: Mrs. W.E. Fitzsimmons; Press: Mrs. Stuart Ewing; Nominating Committee: to be selected later; Auditors: to be selected later.

A report of the recent Director's meeting was presented by Mrs. Vivian Seeley, followed by appreciations from and to the President Mrs. Vi Hare. The meeting closed with The Queen.

Notes..

PLAN WALKATHON

Grades 5, 6, 7, 8 of St. Cecilia's School, Iroquois plan to hold a Walkathon on Thursday at 1 p.m. from Iroquois School to St. Mary's Morrisburg—weather permitting. Object to raise money for school Missions.

SALE OF SCHOOL BUSES AND ROUTES

TENDERS will be received up until 4:00 p.m., Wednesday, June 3rd, 1970 for the purchase from the Board of School Buses operated by the Board in Osnabruck Township and Cornwall Township Details and Tender Forms may be obtained from the Purchasing Dept. 305 Baldwin Avenue, Cornwall, or the area offices in Morrisburg, or Alexandria by referring to Tender No. 4-70.

Good Weather Increases Sunday School Results

This week there was an attendance of 63, to last week's 57. I hope the good weather tends to bring them out. The attendance banner went to Janet Davis' class which had 100 per cent attendance and took the banner from Mr. Haldane's class. There were teachers absent but Mrs. Rice's senior class dispersed and helped with the classes that had no teacher. I should say that this is good experience for us.

Next week the Sunday School will come to the classes to organize then go up to Church for Mother's Day. Please will you all come out.

Plan Car Wash

Eleven members of the Knox P.Y.P.S. answered roll call at the regular meeting held in the lower church hall, Monday evening, May 4th. The President, Allen McCaslin, presided over the meeting and the opening worship, giving leadership in the Scriptures and Prayer. Hymn selections were taken from the Young People's song-sheet, and Neville Tompkins received the collection, followed by group dedication.

The study programme was conducted by Mrs. Lorraine Norton, giving discussion to the question, "If the Church Needs Reformation, Why?". A series of questions were put to the young people, relating to the relationship of the Church to society. The Why's and Wherefore's of people's unrellatedness to the fellowship of the Church were answered with such responses as, "because they are fence-sitters; poor Christian education; self-satisfied; embarrassed; lack of personal approach; and confused about the issues of life." Positive ways in which to help answer these reasons of unrelatedness to the Church were then discussed with "the need for a more open-way, other than the formal worship service or organization, to allow these people to express themselves about their 'hang-ups' and problems" being expressed as of immediate importance. The study concluded with plans for a continuation of this question at the next meeting.

Miss Anne Yee read the minutes of the last meeting in the absence of the secretary, and Renee Barnhartd gave the treasurer's report, including a report on the recent dance. Plans for attending Tyndale House for an exchange weekend were "left open". Marnie Johnstone reported on the camp weekend, with more information yet to come. Arrangements for assisting at the Anniversary Turkey Dinner, May 6th, were completed; and Bill Barnhartd outlined plans to complete the painting of the church basement and hallway.

A Car Wash was planned for Saturday, May 30th, from 9:30 a.m. to 5 p.m., with Harry Norton looking into the location, and other arrangements.

A time of fellowship and refreshments concluded the meeting, with Bill Barnhartd and Gail Smollett appointed to give leadership in the study at the next meeting, Allen McCaslin to provide refreshments. The Mizpah Benediction was given in unison.

CARDINAL

CARDINAL — Cardinal Council studying the village sewage situation. A recent meeting with representatives of the Water Resources Commission indicated that raw sewage is going into the river and the situation must be remedied.

Realizing that this situation was developing, Proctor and Redfern Consulting Engineers were called in two or three years ago, to set up preliminary plans for a sewage system for the village. The projected cost to 1970 was estimated at $272,000 with a federal grant of approximately $46,000.

Cardinal is fortunate in having built sanitary and storm sewers adequate to hook into a new system. The final link of these sewers was completed last year, others shortly before that.

But Council has been playing a waiting game to learn to what extent communities up - river dealt with the pollution problem.

Now that Prescott is talking about installing a million and one half dollar system which will include Johnstown, Cardinal is considering the various possibilities for financing their project.

They have three choces: to debenture and go it alone; to have the government back the project, with a thirty year loan permitting the village to own the system; or to have the government build and own the system, charging for its use.

Council generally feels that the second plan is most attractive. To "go it alone" would demand too high a debenture, and there is every possibility that a government owned system might cost more in the long run.

Frank Trewartha, Cardinal Starch Company of Cardinal, reports that plans for a separate disposal system by the plant are going ahead "on paper".

Prescott Folk Mass Sunday, May 10th

Presented by an ecumenical choir with guitar accompaniment, the "Prescott Folk Mass" will be sung at St. John's Anglican Church, Prescott, Sunday night, May 10th, Mother's Day at 7:00 o'clock.

The choir consists of youngsters from the Anglican, United, Roman Catholic and Lutheran congregations supplemented by members of the senior choir, who have been practising for the past three months. The singers are accompanied by guitarists Peter Alexander, of the South Grenville District High School faculty; Tim Negris of the Berean Christian School; Andrew Jozefowicz, Randy Moore, Carole Clark and Peter Kaemmer of Prescott.

The music for the folk mass, which has become immensely popular across Canada and the United States, was composed by the Rev. Ian Mitchell, an Anglican minister of Chicago, who is a folk singer in his own right, having cut a number of best selling records.

The music is drawn from the folk-singing background of the composer, and, with guitar accompaniment, provides the singable kind of music that gives the ancient service a lifting, modern presentation.

A modern touch comes into the hymn singing of some of the old traditional hymns, and there will be a brand new hymn that has a truly ecumenical touch.

Opening the service will be the rousing old "Mine Eyes Have Seen the Glory"; the 23rd psalm is sung to the rollicking "Happy Wanderer"; from the Sound of Music and "Do Re Mi" comes the tune for the hymn written for youngsters, "Loving Shepherd of Thy Sheep"; "Open Up Your Heart" is a "re-run" of an old gospel-type hymn that carries the singers on a jubilant theme; a hymn that will be included in the new joint hymnal being prepared by the United and Anglican churches, "Let Us Break Bread Together", is sung to a traditional spiritual, and the folk song that came to us from the deep south by way of the West Indies, "Kumbayah", provides a beautiful hymn, almost a lullaby. The final hymn, and a truly ecumenical one, is the beautiful "It Is Right, It Is Just", a modern though put into verse by Sister Marie of St. Mark's Convent, Prescott, and sung to another tune from The Sound of Music, "Eidelweiss".

Special orders of service have been prepared for the service, and hymn sheets have been printed to include the "new" songs.

Rev. Canon Frederick Payne will be assisted by clergy from the area, and carrying on the spirit of youth participation, the sidesmen for the service will be teenagers from the congregaton.

Cards of Thanks

I wish to thank my friends and neighbors who sent flowers, cards and gifts and those who visited me at Winchester Memorial Hospital while I was a patient there. Special thanks to Drs. J. Marsten and G. Rosenquist and nurses and all who assisted in my recovery.

Carmi Locke, Brinston

I would like to thank friends, neighbors, relatives and family for the many cards, gifts, treats and visits I received during my stay in St. Vincent de Paul Hospital in Brockville. Special thanks to my doctors and to all the nurses on the 2nd floor who took such good care of me.

Many thanks to Rev. J. L. Dean for his visits to see me. These kind acts will always be remembered.

Ernest Cassel

I wish to express my sincere thanks for cards, flowers and phone calls while I was a patient in hospital. Your thoughtfulness is sincerely appreciated.

Spence Perry

H. S. Lannin Ltd.
GENERAL CONTRACTORS
PHONE 774-3437 WINCHESTER, ONT.

Attention All Ex-Servicemen and Dependants

Mr. Ian Urquhart, Royal Canadian Legion Service Bureau will visit Br. 370, Iroquois Legion on May 11, 1970 at 1 p.m. Any veteran wishing assistance pertaining to pensions. War Veteran's Allowance (Burt out Pension) please contact the undersigned who will arrange an appointment.

FRANK BATES
Service Officer, Br. 370
Phone 652-4663

"Golf Is A Game Where The Ball Usually Lies Poorly And The Player Well . . ."



Whether you are a golfer or not, your leosure hours will be more fun, more relaxing, in casual wear trom **Jacks of Cardinal**

Our collection of girls and ladies slacks, shorts, scooter skirts, jump suits and patio wear are a sunburst of colour in all the latest trendy styles. Co-ordinate your sportswear with shoes and sandals in fresh fashion-rite styles at snap-up prices from our footwear department.

Most men like to relax in casual wrinkle free slacks you can wash n' wear and knitted happy-go-lucky orlon and cotton Tee shirts. They like the cushion comfort of soft casual loafers in suede or smooth leather. If the occasion demands something a little more dressy during the hot and muggy days of summer, they play it cool in a tailored-to-measure Bond suit from **Jack's of Cardinal.** Expertly tailored in the world's best Fortrel/Wool tropical fabric and made to your exact measurements in the style you select and the pattern you prefer at the low sale price of **$75.00** (Coat and pant) Mix or match the second paid of pants at **$21.95.** For your best buy by far — You can't beat Bond from **Jack's of Cardinal**—Suit sale ends May 30th Shop **Jack's of Cardinal** for quality clothing and footwear for every member of the family.

P.S. Sunday is **Mother's Day**—Buy her a gift she can wear—a gift she'll really appreciate from **Jack's**

Your Help Is Needed

During the month of May, the Salvation Army conducts a fund raising campaign across the country. In Iroquois, the Iroquois Lions Club assists the Salvation Army by conducting the canvass.

During the next week or so, members will be calling on you - - - please give generously to this worthwhile and humanitarian organizations.

Iroquois Lions Club

LES CRAIG
Campaign Chairman



Remember Mother, Sunday, May 10

PLANTS — CUT FLOWERS — ARRANGEMENTS — CORSAGES
10% OFF - EUROPEAN GLASS, CRYSTAL and POTTERY

Extra Special! **Red Roses doz 5.50**

TO AVOID DISAPPOINTMENT, PLEASE ORDER IN ADVANCE!
SCHOOL PROM ADVANCE ORDERS ALSO ACCEPTED

Brybar Flowers

543-2543 ..... Morrisburg 543-2464

Spring Sale Hurry - Sale Ends May 9

Scarfe HIGHEST QUALITY **Paints**

Scarfe Leisure Line

INTERIOR LATEX
REG. $10.85 PER GAL.

INTERIOR SEMI-GLOSS
REG. $11.80 PER. GAL.

SUPER WHITE ENAMEL
REG. $14.85 PER GAL.

look

ONLY **6.99** per gal

Scarfe Gold Line

EXTERIOR LATEX
REG. $11.50 PER GAL.

EXTERIOR ALKYD HOUSE PAINT
REG. $13.50 PER GAL.

INTERIOR-EXTERIOR FLOOR ENAMEL
REG. $11.70 PER GAL.

You Can Save up to $6.51 gal
During This Very Special Sale!

The Black Lumber Co. Ltd
Phone 543-2188 Morrisburg

"Seaway" News Notes

ARCHERY AT SEAWAY

One of the highlights of the gymnastics course at Seaway is archery. Students go native—citizens beware!

Although archery is popular at Seaway, most girls find it a strenuous sport requiring great strength in the arms and shoulders. Accuracy, as such, may be a lark, but at least by the end of the course, the girls were able to hit the target board more often than not. In fact by the time these girls graduate they should be quite adept with the bow and arrow.

Take heed William Tell, Seaway may be offering you some stiff competition!

—Danna Lynn Baker

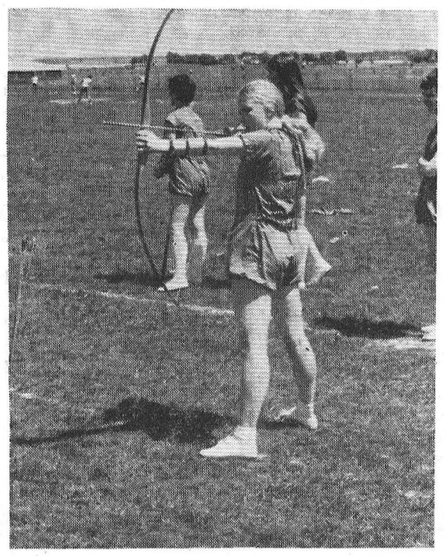

BADMINTON TOURNAMENT

Last Saturday Seaway held an Interschool Badminton tournament. Participating teams were Seaway District, North Dundas, South Grenville (Prescott) Osgoode (Metcalfe), Osnabruck (Ingleside) and St. Lawrence (Cornwall). Although Osnabruck won most of the events our School was well represented. Our competitors were: Girls' Single Debbie Scott; Girls' Doubles, Sandra Scott and Linda Lafortune; Boys' Singles, Brent Dunbar;—Boys' Doubles, Terry Charbot—and Allan Hare; and Mixed Doubles, Debbie Scott and Brent Dumbar. Debbie Scott won the consolation round for Girls' Singles.

—Sherry Corden

SECOND OPEN HOUSE

Seaway held Open House last Thursday and judging from the parking lots and streets jammed with cars, a record crowd enjoyed the displays.

The Fashion Show under the direction of Mrs. Magee was excellent and we will long remember the pretty girls with their pretty costumes. The girls and boys' gym displays directed by Mrs. Organ attracted over four hundred viewers and from the math. and science rooms we heard many favourable comments From the Latin department came the expression "Dux Femina Facti" by the numerous charts and projects that the Latin class had prepared over the year. Leopard-skin tunics and long distinguished togas were the order of the day, and not a few visitors went away with longing thoughts of the good old days when the word "Senate" actually conjured up a feeling of respect.

It was generally agreed that the number of parents who attended and the interest that had been shown were well worth the many efforts extended by both teachers and students.

—Steven Haley

BAKE SALE

Last Thursday, the 30th, saw the New Yorkers working hard to raise money for the transportation costs of their trip this week. The students provided the baked goods to sell and the final count showed that we raised $64. This will help pay part of our bus fare. We would like to thank one and all for their assistance in lowering our travelling costs —and in helping fight inflation.

—Faye McIntosh

NEW YORK TRIP

On Wednesday of this week, 26 students from Seaway will be on their way to New York City for five most excitingly-different days. The excursion, organized by Mr. Mallon, will take the students to many of the City's famous sites, including the United Nations building, the Stock Market, the Museum of Natural History, the Chase-Manhatten Bank, and Radio City Music Hall. The chaperones are Mr. and Mrs. Malon and Miss McConnell. Further information on its inevitable success will be posted after the trip.

—Linda Lafortune

THEATRE

Two busloads of about one hundred students from both the Academic and commercial branches of Seaway took a trip to see the Merchant of Venice last week Following this Shakespearean play there was a short question and answer period in which many students participated. All greatly appreciated this opportunity.

—Laura Butcher

Dollars and Good Sense

by William J. Martin

This column is a regular weekly feature prepared by the Family Financial Counseling Service of Avco Financial Services, P.O. Box 2820, London, Ontario. All questions submitted to the above address will be answered in print or by return mail. Names will not be used in print. — However, all questions should be accompanied by a complete name and address.

Dear Mr. Martin: I'm a businessman who travels rather extensively for my company. Often I've noticed other men who always seem to take great pride in displaying an accordion fold of credit cards. I've often wondered how they managed to keep their records and expense sheets straight with a dozen or so credit cards to keep track of. I know I could never do it.

I have no particular problem, Mr. Martin, but I thought I would add my two cents worth to this credit card controversey. I have a suggestion concerning their use . . . or rather indiscrim inate use . . . and perhaps if more people followed this principle, they might stay out of financial trouble.

I have two credit cards in my possession. One is a well-known card which is acceptable in most every place where credit cards are accepted. I use it almost exclusively. However, even as acceptable as it generally is, there are some hotels and restaurants that don't accept this particular card. In that case I carry what I call a spare credit card, or reserve. It's a credit card that is also generally recognized and accepted. I use it whenever the other one isn't acceptable. And it's very rare when neither of them are accepted.

Using a credit card is just like using cash. You have to be careful or you'll wind up overspending. Mr. C.B.

Thank you very much, Mr. B., for your comments about the credit card. Your plan sounds like a sound one and perhaps some of us will take your advice. As you suggest, you should use it just as you would cash, keeping an accurate record of your spending and making certain that you spend no more than you had intended to spend if you had used cash.

For many other people, however, I would recommend against the use of the credit card. Some people just cannot adjust to the fact that though the credit card will just about purchase anything, anytime and anywhere, the bill must be paid when it comes in. By that time they're probably gotten themselves deep in trouble.

Hyndman News

Mrs. Robert Gilmer, Kemptville and son Mr. Harold Gilmer of Toronto, Mrs. Robert Wallace and son, Mr. Mansel Wallace of Pleasant Valley were Monday tea guests of Mr. and Mrs. Chester Gilmer, it being Mrs. Wallace's birthday.

Some of the ladies attended the Tupper Party on Thursday evening at the home of Mrs. Keith Selleck.

Mrs. Ida Hyndman, Mrs. Janet Lattimore, Mr. Charlie Uttman are patients in the District Hospital, Kemptville. We wish them all a speedy recovery.

Mr. and Mrs. Cecil Somerville were Saturday evening visitors of Mr. and Mrs. Art Adams, of Kemptville.

Miss Lorraine Conley spent the week end with her uncle and aunt, Mr. and Mrs. Charles Carson, Brockville.

Mrs. Lawrence Wallace and family spent Thursday evening with Mr. and Mrs. Claire Wallace Prescott.

Mrs. Evelyn Wylie, Mrs. Orval Bell, Winchester, Mrs. Lawrence Wallace and Pam of this place were visitors on Sunday at the Lattimore home.

Miss Elizabeth Carson, of Ottawa spent the week end with Miss Lois Conley.

Mr. and Mrs. Hubert Robinson were Sunday afternoon visitors of Mrs. Howard Robinson of Spencerville.

Pleasant Valley

Mr. and Mrs. Hilliard Gilmer and mother were Wed. supper guests of Mr. and Mrs. Wm. Somerville.

Some from here attended the burial service at South Gower on Wed. of the late Mr. Ross Bolton, of Nova Scotia. Sympathy is extended to his wife and brother.

Mr. Dwight Gilmer took in the bus tour in Quebec this week

Mr. Richard Gilmer has returned to Guelph to resume his studies there.

Mr. and Mrs. Wm. Somerville and Mr. and Mrs. David Gilmer spent Saturday in Ottawa and were supper guests of Mr. and Mrs. Ross Gilmer.

Sunday callers at the home of Mr. and Mrs. Lee Kennedy were Mr. and Mrs. Wm. Sayeau of Ventnor, and Mr. and Mrs. Clifford Ellis, Toronto.

Mr. and Mrs. Lee Kennedy spent Saturday in Winchester.

Mrs. Janet Lattimore was taken to Kemptville Hospital on Sunday.

Mr. and Mrs. Gordon Warren and Mrs. Jno. Briggs visited Mr. and Mrs. Hilliard Gilmer and mother on Saturday.

MONUMENTS
Where You Buy The Best
For Less
Satisfaction Guaranteed
No. 1 Granite Only
Cemetery Lettering
DWIGHT H. CROWDER
Williamsburg, Ontario
Phone 535-2683



Dump the sparring partner

DEAR DORIS — I'm a boy 16. This girl went nuts over me, and I succumbed. She had gone out with boys since Day One and her little affectionate gestures really made an impression.

Then one weekend she swore her love. On the following Monday she two-timed me. I got mad, swore, cried. But no, she loved this punk. He drinks and keeps nudes in his locker. And knocks her around.

Every lunch-hour she eats with me, then goes to the student lounge to meet this punk and fight with him. She gets clobbered. She has picked up her gutter language again.

The reason she broke off with me is because I never hit her. I couldn't hit a girl.

How Should I Act

DEAR HOW — Turn her in on a new model. Start having lunch with a more civilized type. Girls are good companions; not sparring partners.

DEAR DORIS — When we take the children out (girl 9, boy 5) they talk all the time, interrupt people, and run all over the place. They get so wound up at times we can't get them settled down.

Our baby-sitter was sick last bowling night, so we had to take the children with us. I was really ashamed of them. The more we talk or scold or ask them to please be quiet, the worse they get.

We Have Tried

DEAR TRIED — It seems the youthful human engine has an unending head of steam! But if you don't give them limits, they are going to have a tough time developing any self-discipline.

As a unit, you two adults provide guidance; you back each other up and you exact obedience.

If you have been repeating yourselves and then not following through, they have probably turned you off. Children are brilliant when it comes to knowing whether parents mean what they say.

True, a parent doesn't easily see what he is doing; nor how to make it work better — and that is what child-care workers are for. Don't hesitate to make an appointment with a counsellor in your local agency to discuss your problem.

DEAR DORIS — Would you have any ideas on a not-too-serious type of program to honor a retiring minister Any novel idea would be greatly appreciated by the . .

Committee In Charge

DEAR COMMITTEE — What about a "Truth-or-Consequences" show, with the minister as one of the contestants He could be asked some far-out questions that couldn't possibly be answered. The consequence might require him to race across the room carrying an egg on a spoon, or to get down on all fours and bark like a dog, or sing a line from a song.

If you have a presentation to make, let him win on the last question and bring out your gift.

Or you could present brief skits suggesting your minister's retirement plans. He might run for Parliament, take up lifesaving, try out for the Olympics.

Would a member of the congregation play reporter and interview him — humorously

Confidential to Anxious Mother — Irritation in the genital region is common in young children, and seldom of real significance. See your own doctor; say what you have noticed and ask for reassurance about the possibility of infection or injury as the cause.

As far as the child goes, ignore the whole thing. A mother's anxiety is often the one thing which fixes a young childs attention on something he would completely forget without it.

Toronto Telegram Syndicate

Sieling's EQUIPMENT SERVICE

Diesel Fuel Systems

5 years experience on all types of farm equipment

Complete Motor Overhauls

Fully equipped service truck including Acetylene Welding Torches

Leen Sieling

SOUTH MOUNTAIN PHONE 989-2014

PUBLIC QUESTIONNAIRE

TO

PARENTS or **GUARDIANS** of children 2-5 years of age (Pre-School and Kindergarten half-day children):

1. Would you be interested in having **DAY CARE CENTRE** services provided for your children in the village of Iroquois (5 day week)?
   (Under supervision of Licensed Director and Assistant, with personal-enrichment programme)
2. **IF YES** — for Full-Day Care (7:30 a.m. - 3:30 p.m.); Half-Day care (7:30 a.m. - 12 noon; 1:30 - 3:30 p.m.); or Part-Time Care (state hours)?
3. **IF YES** — What would you be able to pay for such services (Full-Day, including hot noon lunch); (Half-Day); (Part-Time)?

PLEASE REPLY, if interested, to Box 400D The Iroquois Post, **NOT LATER THAN,** Friday, May 8, 1970 (and state name, number of children, and ages).

BROCKVILLE DRIVE-IN

MAY 6-7-8—WED., THURS., FRI.
Those Daring Young Men In Their Jaunty Jalopies
Tec. — Tony Curtis, Terry Thomas
Upper Hand
Tec. — Geo. Raft
THE ITCH—Tec.

MAY 9-11-12—SAT., MON., TUES.
— ROAD SHOW — ONE SHOW A NIGHT —
Chitty Chitty Bang Bang
Tec. — Dick Van Dyke, Lionel Jeffrey
Namu The Killer Whale
Tec. — Robert Lansing
LIGHT PINK FUR — Tec.

Now Open!

Wedding Invitations

- *ANNOUNCEMENTS*
- *INFORMALS*
- *ACCESSORIES*

FOR THE DISCRIMINATING

Now at THE IROQUOIS POST



You may select your wedding invitations, announcements and accessories with complete confidence as to quality and correctness of form.

Wedding announcements of...

- TRADITIONAL BEAUTY
- CLASSIC DISTINCTION
- SOCIAL CORRECTNESS

Personalized wedding napkins, matches and cake boxes also available.

by INTERNATIONAL

Boyd's Compare Boyd's

Factory authorized established Dealer for over 34 years — Modern equipped shop with factory trained mechanics — BOYD'S service what they sell — BOYD'S regular advertised prices are lower than any other new or used car dealers sale prices in the country or in the city — BOYD'S used car guarantee is above average — Ask about it — No time limit.

1969 Ford Galaxie "500" 2 Door Hardtop "8" Automatic, Radio,— P.S., P.B—No 1026 $2595.00	**1969 Plymouth** Fury I Sedan. 8 automatic, and radio. No. 7254A $2795.00	**1969 Ford** Galaxie 500 2 door H.T.— Fastback 8—fully equipped. No. 1027 $2595.00
1968 Chevrolet Bel Air Sedan "8" Automatic Radio. No. 1038 $1895.00	**1969 Plymouth** Fury I 2 Door "8" Automatic No. 7227A $2195.00	**1967 Chrysler** Newport Sedan "8" automatic, radio, P.S., P.B. No. 7248A $1695.00
1968 Chevrolet Impala 2 door H.T. 8 — fully equipped. No. 1032 $2195.00	**1968 Chevrolet** Malibu 4 door hard top —8 fully equipped, vinyl top No. 1037 $2295.00	**1968 Plymouth** Fury II 2 Door Hard top "8" Automatic, Radio, PS—PB — Vinyl Top No. 1040. $2095.00
1968 Plymouth Fury I Sedan, 6 Automatic, Radio, Power Steering — No. 0143 $1695.00	**1967 Buick** Le Sabre — Custom 4 Door H.T. "8" Automatic, Radio— P.S., P.B. Vinyl Top 1029 $1695.00	**1967 Chevrolet** Impala 4 door hard top 8 Fully equipped No. 1030 $1695.00
1968 Dodge Van — 6 — standard transmission. No. 1042 $1495.00	**1966 Fargo** ½ ton pick up — long wide box. No. 7214A $1350.00	**1965 Plymouth** Savoy Wagon — 8 automatic. Radio, power steering No. 1002A $595.00

Thinking of a new car BOYD'S won't be undersold!

W. J. L. Boyd & Sons Ltd.

Authorized Plymouth, Chrysler Dealer
Winchester—Phone 774-2520 Open Evenings Until 9 p.m.

Reporting from Strader Hill

Mr. and Mrs. Acil Cook of Hainesville spent Thursday with Mrs. Aggie Casselman and Mahlon.

Mrs. Ethel Bolten and Miss Edna Swerdfeger of Van Camp had supper Tuesday with Mr. and Mrs. Lloyd Beckstead and Larry.

Master Barry Beckstead was an overnight visitor with Mr. and Mrs. Lee Hummell and Barbara.

Mr. Clarence Sypes returned home from the hospital on Friday.

Mrs. Aggie Casselman and Mrs. Ernie Serviss and girls attended the Tupperware Party held in Dundella Community Centre Wednesday evening.

Mr. and Mrs. Nathan Beckstead and children of Williamsburg had dinner Sunday with Mr and Mrs. Lloyd Beckstead and Larry.

Mr. and Mrs. Nathan Beckstead and children of Williamsburg had dinner Sunday with Mr. and Mrs Lloyd Beckstead and Larry.

Mr. and Mrs. Acil Cook of Hainesville spent Friday evening with Mr. and Mrs. Ernie Serviss and girls.

A few from our road attended the wedding reception held Saturday evening at Brinston in honour of the marriage of Mr. and Mrs. Wayne Shaver.

Mr. and Mrs. Ivan Casselman, Mrs. Aggie Casselman and Mahlon spent Friday afternoon with Miss Nina Casselman of Williamsburg.

Saturday visitors with Mr. and Mrs. Ernie Serviss and girls were Mr. Ray Serviss and mother of Ottawa, Mr. Bill Cook and Miss Betty Olen of Hainesville, and Mr. and Mrs. Lein Seiling and family of South Mountain.

Mr. and Mrs. Lee Hummell, spent Sunday afternoon with Mr. and Mrs. Art Fawcett and family of Iroquois.

Mr. and Mrs. Jimmie Casselman of Brockville spent Saturday evening with Mr. and Alton Riddell.

Mr. and Mrs. Paul Beckstead of Dundella spent Thursday evening with Mr. and Mrs. Lee Hummell and Barbara.

Master Larry Beckstead had the misfortune of being kicked with his pony on Sunday. He was taken to the Medical Clinic, Morrisburg, then to Winchester Hospital as a patient. Good luck Larry.

HANESVILLE

Mrs. Velma Cooper spent one day last week with Mrs. W. B. Reynolds.

Please don't forget the slides shown by Rev. Dean in Hainesville hall on May 7 of Mr. Dean's trip across Canada. Everyone is welcome.

On Wed., eve past about 18 ladies gathered at the home of Mr. and Mrs. Douglas Liezert to present to Gregory Douglas Liezert, a new baby boy, some beautiful gifts. Mrs. Graham Fossitt read a short address to Mumie and the evening was spent with readings for the occasion by Mrs. J.P. Murray and Mrs. Frank Cutler, Mrs. Arnold Fader had a baby contest and a "Know your Neighbour Contest", lunch was served and all joined in wishing the new baby every success in life.

Mrs. J.P. Murray, Mrs. Arnold Fader and Mrs. Marion Warren attended the slides on Tuesday evening of The Holy Land in the church at Cardinal and enjoyed them very much.

Mrs. W. Grant of North Augusta spent last Sunday with her daughter Mr. and Mrs. Dale Hutt and Lisa.

Mr. and Mrs. Rene Valiquette and son were visitors Sunday of her sister, Mr. and Mrs. Clifford Fader, Roy and Rae.

Mr. and Mrs. Frank Cutler and children were Saturday eve. visitors of her father Mr. Fred Fawcett and family.

Special thanks to the young people's choir singing very beautiful Sunday morning "We Shall Overcome Some Day".

SHANLY

Mr. and Mrs. Ted de Koning visited her parents Mr. and Mrs. H. Kemp of Brantford the first of the week.

Sorry to report Mrs. Wm. Hooper a patient in Kemptville District Hospital.

At the Sunday evening service in Shanly United Church, we enjoyed hearing a former minister the Rev. Keith Whetney of Metropolitan United Church, Toronto. The sacrament of Baptism was administered to Mark William, chosen son of Mr. and Mrs. Albert Cross.

Mr. and Mrs. Ross Riddell attended the Slater-Keeble wedding in the Anglican Church, Kemptville, on Saturday.

Mrs. Bruce Reilly Sr., is a patient in Winchester Memorial Hospital with an infected hand.

Mr. and Mrs. Tom Bennett of Maitland with her grandparents, Mr. and Mrs. J. Morrison of Brockville were Sunday supper guests of Mr. and Mrs. C. Bennett.

Visitors on Sunday with Mr. and Mrs. A. Cross and family were her parents Mr. and Mrs. Wm. Henderson and her brother Mr. and Mrs. H. Henderson of Chesterville.

Week end visitors with Mr. and Mrs. Charlie Thorpe were Ted Miller and Len Stock of Toronto, and Denzil Thorpe of London, Ontario.

Mr. and Mrs. Clifford Holmes of Port Hope spent over the week end with Mr. and Mrs. Braynard Holmes.

O.P.P. REPORT

CANADIAN POLICE WEEK

MAY 10-16 INCLUSIVE

The Canadian Association of Chiefs of Police with the endorsement of the Government of Canada and the Attorneys-General of the ten Provinces has announced the establishment of a Canadian Police week from May 10 to May 16.

In respect to this announcement, it is my pleasure to extend an invitation to the public to visit the facilities of their Ontario Provincial Police Force during that week.

Our members will be pleased to welcome visitors in the more than 190 Ontario Provincial Police offices throughout the Province to discuss the functions of this Force, our role in today's society and the services we are equipped to provide.

(Sgd) Eric Silk,
Commissioner.

As a result of the above release by Eric Silk, Commissioner of the Ontario Provincial Police, the Morrisburg Detachment of the Ontario Provincial Police will be open to the general public from 1 p.m. to 3 p.m. and 7 p.m. to 9 p.m. from May 11 to May 16, inclusive.

Annual Sunday School Church Rally

Children and young people from the Presbyterian Churches of Brockville Presbytery, with their teachers, superintendents, parents and friends gathered in St. Andrew's Presbyterian Church in Prescott Sunday afternoon for their annual Sunday School Rally The Rally was chaired by the Rev. E. Earle Eaton of Chesterville, Convener of Christian Education for the Presbytery, assisted by the Rev. William C. Inglis of Winchester, member of the Committee, and former Convener, and the Rev. David Mawhinney of Prescott, host pastor and also former Convener of Christian Education.

Guest speaker was Len Percival of Ottawa, director of the Open Air Campaigners, who, with three young helpers possessing musical talent, entertained the pupils and their friends for an hour and a half with ventriloquist acts, Gospel magic, songs and paint-board. The attendance banner was retained by Kemptville, while the high average award went to Spencerville.

Try To Finish Off Hos. Fund

A "wind-up" campaign to raise the remaining $375,000 needed for the Children's Hospital of Eastern Ontario was announced today by Mervin Mirsky, Chairman of the hospital's building fund campaign. The campaign period will be the months of May and June.

The hospital to date has raised $3,625,000 with the campaign objective being $4,000,000. Mr. Mirsky described the response to date as "magnificent".

"As originally planned," he said, "we are ready to start building the Children's Hospital in the fall of 1971 with the first patients due in 1973. Planning is well underway and all that remains is to raise the last nine per cent of the public money needed."

The hospital, to be built on Smyth Road in Ottawa, will receive a further $17,000,000 in grants from government. Patients from the whole area of Eastern Ontario and Western Quebec will be cared for.

Mr. Mirsky said that anyone wishing to help put the building fund "over the top" could mail donations to the Children's Hospital Building Fund, 226 Sparks St., Ottawa. Contributions or pledges will also be accepted at any bank, trust company or Caisse Populaire in the Ottawa-Hull area.

Watch Kites

Ontario Hydro has warned kite flying enthusiasts that carelessness could cut short their summer recreation.

Every year many young people are injured, sometimes fatally, when model airplanes and kites become entangled in power lines.

The ageless sport of kite flying, popular with kids of all ages, requires that certain rules be employed. If fun is to last, rules must be obeyed. Electricity makes a demanding referee.

Beause elctricity will take the shortest route to the ground, metal struts, metallic wire, wire-reinforced string and even damp string will act as a conductor.

The golden rule of kite flying is keep away from power lines. The best places for kites and kite flyers are the wide open spaces.

TON OF GOLD COW

Maplehome Eureka Clare 323-507, Excellent, owned by R.A. Smith, Williamstown, Ontario, has just been given a Ton of Gold Certificate by the Canadian Jersey Cattle Club. She has just produced 2,228 lbs. of butterfat in 1461 days.

In order to qualify for this award a cow must produce 2,000 lbs. of butterfat in 4 consecutive years.

NOTICE

IROQUOIS MINOR SOFTBALL

REGISTRATION

For Players, Coaches, Umpires and Organizers will be held on the following dates **Wednesday, May 6th** and **Wednesday, May 13th** commencing at 6:00 p.m. Registration is for both boys and girls born in 1950 to 1962.

REGISTRATION

Iroquois Central Ball Park (Main Diamond)
Registration Fee $1.00 per player or family of Players
(Girls or Boys)

Signed: **Leo. J. DeBellefeuille**
Convenor
374 Broadway Crescent
Phone 652-2123

AT OUR FIRST LIONS BINGO A MAN SHOUTED

"BINGO" for $1500

And 1160 "Bingo Fans Roared".
"NOW READ"–Our Next Bingo On
SATURDAY, MAY 9th, 8 p.m.
Brockville Memorial Centre

GRAND PRIZE $2,500—51 Calls—$1,500 Consolation Jumps $500.
Snow Ball—Now $200.—Jumps $100.
Jumbo Jackpot—Now $200.—Jumps $100.
Baby Jackpot—Now $50.—Jumps $25.
3 Great Share-The-Wealth
1—Four-Way Game For $250.
Money Tree $50.—5 Door Prizes—$25. Each
Door And Canteen Open At 5 P.M.
Children Under 16 Not Admitted

On 5th & 10th Bingos
"Everything Goes"
OUR 3rd BINGO MAY 23rd

Meat Cutting and Wrapping
Locker Service
Groceries
Beef and Pork
by Sides or Quarters
BENNETT'S MARKET
652-4676 Brinston
10-tfc

Real tough dirt or the daintiest of dainties — a new automatic electric washer can handle them all. Fill it, set it, and leave it. Takes loads of washing off your hands!



your hydro

Village of Iroquois Hydro System

For Alcan Aluminum Siding and Permaseal Windows, Doors and Awnings

Contact your District Authorized Dealer-Applicator

The Black Lumber Co. Ltd.
Morrisburg, Ontario
543-2188 543-2933
44-3c

Coming To Morrisburg

Thurs., May 28, 1970

THE Don Messer SHOW

FEATURING MARG OSBORNE, CHARLIE CHAMBERLAIN AND THE ISLANDERS

AT

Morrisburg Community Centre

TICKETS ON SALE AT:
CHARLIE'S SPORT SHOP—MORRISBURG
IROQUOIS BILLIARDS
RED'S BARBER SHOP—MORRISBURG

Iroquois Golf Club

INC.

INVITES NEW MEMBERS FOR 1970

ENJOY A SUMMER OF RELAXATION AND EXERCISE!

RATES:

Initiation Fee $25.00
—Can be paid in three years
Single Male $40.00
Single Lady $30.00
Husband and Wife $60.00
Student $10.00
—Where a Parent is an Active Member
..... $15.00
—Where Neither Parent is an Active Member

Clip For Application

NAME .....
ADDRESS .....
CLASS .....
INITIATION FEE $.....
AMOUNT ENCLOSED $.....
DATE ..... 197.....
MAIL TO: IROQUOIS GOLF CLUB, Box 178, Iroquois.

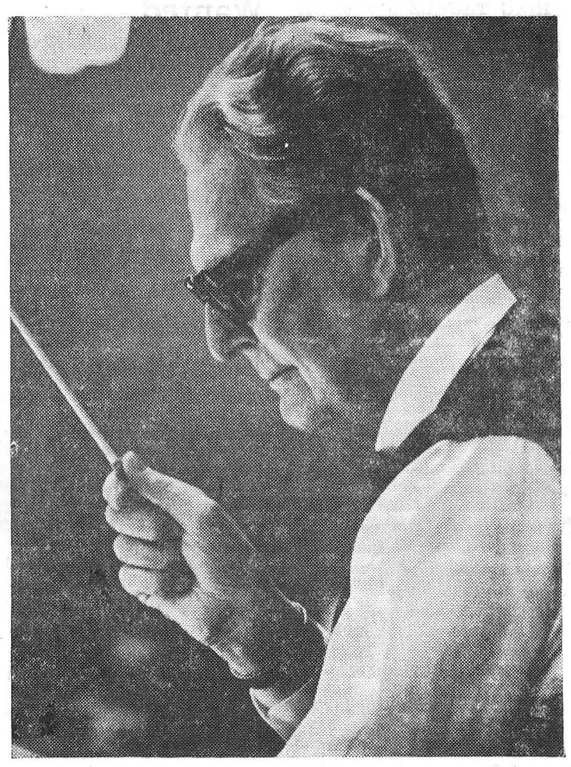

OTTO KLEMPERER

On Tuesday, May 19 (8:03 p.m. E.D.T.) CBC Tuesday Night presents. Otto Klemperer—An 85th Birthday Tribute. The great German conductor, at his home in Zurich, speaks his mind on a number of subjects. (such as modern conductors), in an interview with Peter Heyworth, music correspondent for the London Observer. Also on the program: differing assessments of Klemperer by Roger Sessions, American composer; Manoug Parikian, former concert master with the Philharmonia Orchestra of London; and Servi Grubb, the conductor's EMI recording producer. Klemperer is considered, among other things, one of the world's foremost interpreters of the symphonies of Beethoven and the musical emphasis in this program will be Klemperer conducting Beethoven's Ninth Symphony.

the store for Brides
Voque
502 Montreal Road
Cornwall

FAST RESULTS WITH WANT ADS

FOR SALE

MEAT — We now offer a trucking service for custom slaughtering. Phone 989-2093. Blom, Mountain. 41-tfc

MEAT FOR PETS
PET owners. Delicious ground meat. lb. 12c; 50 lbs. at 10c lb. John Blom, Mountain Station, Phone 989-2093 15-tfc

OCCASIONAL Chairs $9.95 up; Westinghouse Electric Stove; Barber Chair; Lindsay piano; Stephenson's Furniture Store, Brinston 652-4710 44-4p

SLAUGHTER HOUSE now open for custom slaughtering and processing. Meat for sale at all times. Clarence Levere — Iroquois, 652-4639. 44-tfc

FARM for sale in Canton, New York. — 235 acres; 2 silos 24x60, 2-3 full of ensilage; 16x50 another silo 2-3 full; new barn, full of hay; model house; bulk tank, pipe line to take milk to tank; gutter cleaner; all new machinery; 3 tractors; 50 head of heifers to freshen this fall; just sold 85 head of milk cows; would like to hire good man or sell on contract. Call collect Arthur A. Robinson, Canton, N.Y. Phone 386-8551 45-5p

FISHING TACKLE now on idsplay; also Bamboo Poles; Buss bedding — At Jackson Builders' Supply, Iroquois, phone 652-4405. 46 2c

CHOICE Residential Lot, Island Park Drive, 75x150, Write Box 357, Iroquois 46 tfc

FLOORING — Congoleum 9' & 12' in stock. Quick delivery on Ozite and Cushion Floor. — Fairbairns Furniture, Brinston 652-4775 46 2c

ALL sizes of Fence Posts — H. Roskell 652-4236 46 3c

DRUMS, complete set, excellent condition. Used only 3 months. Further information call 652-4862 1p

SIMPSONS Sears tent trailer, with dining tent 9'x12' with floor attached. $400 cash. Call 652-4188 46 2p

1965 HONDA, new engine, 4000 miles. George Jackson, phone 652-4838 Iroquois. 1c

100 HENS $1.00 each, 18 months old. Phone 652-4162, A. Stohlre, Iroquois. 1c

MASSEY-FERGUSON TRACTOR 35, equipped with tractor chains, new loader, snow bucket, dirt bucket, heat houser and umbrella; Massey-Ferguson Tractor Spreader, 3 pt hitch hydraulic corn cultivator with corn attachment, 3-pt hitch grader blade, 4 section harrows complete, 3 furrow tractor plow, power mower, 2 wheel trailer, snow blower. Phone W. D. Fawcett 652-4013. 472p

CRESTLINE Fibreglass 15-foot Boat; 33 h.p. Johnson Motor, electric start, Wiscott trailer; complete outfit has been used very little and is in excellent condition. Reasonable price.—Phone 989-5480. 1c

BRICK DUPLEX with double garage, on Lakeshore Drive, excellent location for someone desiring additional income — phone 543-3205 evenings or contact Alex Cumming, Morrisburg. 47-3c

BROWN 2-pc Chesterfield Suite in good condition. Phone 652-4524. 1p

A GOOD BUY FOR YOUR Cottage—Used TVs— 1 Marconi 21"; 1 RCA Victor 21"; 1 Philco 21"; 1 Electrohome 2'3' — ranging in price from $100 to $195. All in good shape and fully guaranteed. See Donald Seely, Iroquois.

VEGETABLES, Flowers and Cavalier Strawberry Plants — developed at Central Experimental Farm, Ottawa; Also Choice Pansy Plants. Apply to Ivan Seeley, just west of Iroquois on No. 2 Highway, ph. 652-4485. 47-3p

ONE QUIET, Well Broken Pony Mare. Apply JDR Lunch. 1c

LOOKING FOR A SPECIAL Present for Mother's Day? You will find an interesting selection of hand made jewellery, ceramics, weaving, at — CRAFT HOUSE, the Iroquois Shopping Plaza. See our selection of cookbooks and large assortment of fiction and non-fiction titles.

FOR RENT

3 bedroom apt. 1½ bathrooms, colored fixtures; all modern conveniences. Available immediately. Apply 356 Broadway or phone 652-4547. 28-tfc

IROQUOIS COLD STORAGE Deep Freeze Space and Locker Service. Meat cut as you like it. 25-tfc

UPPER 4 ROOM APARTMENT, for rent, in Iroquois. Phone 652-4582. 1p

Urgently Required!

CUSTOMERS — AT THE

JDR LUNCH TAKE-OUT | Dundas St. Iroquois

THE CHICKEN PLATTER 1.25

Chips, 3 pc. chicken, cole slaw, bun
Chips, 2 pc chicken, cole slaw, bun 85c
or a choice of
Hot smoked meat sandwich, chips, cole slaw 75c
Hot ham and cheese on bun, chips, cole slaw 75c
Hot Hamburg, cole slaw and chips 75c
Hot chuck wagon, chips, cole slaw 75c
Fish & Chips 65c — Chicken and Chips 75c

●—OPEN EVERY DAY EXCEPT SATURDAY:
10 A.M. TIL 10 P.M.
Phone 652-4845

FOR RENT

UPSTAIRS apartment — 2 bedrooms with or without fridge and stove. Phone 652-2196. 47-2c

Female Help Wanted

Experienced secretary, also a clerk typist. Bilingual an asset Apply in writing giving details as to age, education and experience. Closing date for applications May 12.
The Welfare Administrator,
Stormont, Dundas and Glengarry Counties,
P.O. Box 605,
Cornwall, Ontario 1c

Gordon W. Thom

Real Estate Broker.
MORRISBURG
543-3055 PHONES 543-2133

IROQUOIS — $9,000 — 2 storey frame, three bedroom home, modern facilities including furniture, Electric Sstove, washer dryer, garage. First Mortgage 6 per cent, $47.00 per month, low taxes.

IROQUOIS — Frame Bungalow, 2 bedrooms plus 2 bedroom apartment, East of Iroquois, modern facilities, low taxes.—Large lot. Offers invited. Asking $16,000.00

KEMPTVILLE — $22,800.00 — 2 Storey Frame Dwelling, 3 bedrooms, 2 bathrooms, Rec. room with furniture, bar, two fireplaces, newly decorated, F. A. Oil heated. Large lovely landscaped lot. VLA approved, first mortgage $10,000 at 4½ per cent.

MOUNTAIN — 104 Acre Farm, gravel-clay loam, going concern with solid brick, 2 storey, 8 room home, all modern facilities, including 34 head of cattle, tractor, combine, baler, garage, good barn.

SALESMAN: Kurt Polak
Res. 543-2834
Alex Scott Res. 652-4167
Office 543-2133

Owen R. Davis

CO. LTD.
Real Estate and Insurance
Member of M.L.S.

J. E. McSHANE,
Representative
361 Park Street East, Prescott

Telephone 925-4698

R. A. STRADER

Limited

REALTOR
260 King St. West, Prescott, Ont.
Member M.L.S.
Insurance

MORTGAGES ARRANGED

Phone 925-2889

For appointment and inspection phone us any time — 925-2889
Evenings—Lionel McAllister — 925-4659 32-3c

WANTED

BEEF HIDES Wanted. Give us a call. Phone 989-2093. John Blom, Mountain Station 22-tfc

WANTED — General Repair work, carpentry, renovations, floors and joint filling, cabinets. — Phone Edward Beckstead after 6 p.m. 652-4726. 25tfc

WORK WANTED
PAPER-Hanging, Painting, Interior Decorating. Phone after 5:30 in the evening — 652-4726 Mrs. Edward Beckstead. 39-6mths-c

LAWN Mower blades ballanced and sharpened. Pick up and delivery. Dial 652-4852 — Roy Bebee 44-tfc

WANTED — Bush Hog—Mower for brush or grass, heavy duty must be in good condition. — Call Clarence Wallace 652-4067 46 2c

DOCTOR'S Secretary, R.N. preferred for afternoons, Monday to Friday. Apply in writing, Box 340 Iroquois 46 2c

CHILD'S PLAYPEN wanted — phone 652-4608. 1c

FOUR KITTENS are looking for a roof over their heads and a soft pillow to sleep on. Call 652-4895.

Floyd Fisher

Real Estate Broker
Morrisburg, Ont.

Office ____ 543-2044
Phones:
Residence __ 543-2355

MORRISBURG — A comfortable 6 room frame bungalow, convenient kitchen, dinette — large livingroom, 3 bedrooms, full basement, OHA furnace. Landscaped lot.

RIVERSIDE HEIGHTS—A nicely finished, well built Brick split level, electric heating.—kitchen has tile floor, sink & cupboards. Diningroom, living room, fuel fireplace. 3 bedrooms, 4 pc bathroom, 2 rooms finished in basement. TV tower antenna. Garage. Taxes $270. Present mortgage at 8¼ percent.

NORTH OF UPPER CANADA, 5 room frame home, stone foundation, 17'x17' kitchen, tiled floor, sink and cupboards, dining area. Livingroom, 3 bedrooms, 3 pc bathroom, $7500.

2 MILES NORTH of Upper Canada, 89 acres, 75 level gravely loam plowable. Barn 38'x50', ties 21. 19 head cattle, 2 tractors, farm machinery, 7 room frame house. $12,500.

SECOND CONCESSION, NEAR Park Road interchange, 172 acres, 132 plowable, 40 bush. Frame barn, 6 room frame house. Exterior of all buildings recently renovated. Good well. Asking $12,000.

SALESMEN:
Alton Bolton 543-2002
John Allison 543-2989
Harold Fisher — 543-2213

CLOSED MONDAY—OPEN ALL DAY WEDNESDAY

LLOYD C. DAVIS

—INSURANCE—
COMPLETE LINE OF GENERAL INSURANCE
Automobile — Fire — Theft — Liability
—Life Insurance—
652-4567 — PHONES — 652-4503
Iroquois Office — Shopping Plaza Ontario

Summer Sandals

HUSH PUPPIES — SISMAN COOLS
KAUFMAN CASUALS — O OMPHIES
LARGE SELECTION FAMILY CANVAS

PARMETER'S SHOES

"SHOES YOU CAN DEPEND ON"
Shopping Centre Iroquois, Ontario

SPRING PROM
You are invited to join us at "Parisian Interlude" to be held at Seaway District High School from nine to twelve. Music by the "Octavian". Saturday evening, May 16, 1970. Couple $3.50.

Auction Sale

FARM MACHINERY AND HOUSEHOLD EFFECTS

The undersigned will offer for sale by Public Auction at LOT 11, CON. 1, TWP. OF MOUNTAIN, 3 Miles South of South Mountain, 4 Miles North and West of Brinston, on

MONDAY, MAY 11th, 1970
at 1 o'clock

MF Model 65 Diesel Tractor, good condition; MF Model 35 Gasoline Tractor, good running; Int. 504 Tractor, complete with Industrial Loader, used 653 hrs, like new; Snow Bucket to fit tractor; Set of Bale Forks; 2 MF 3 bottom 12' Ploms, trip beam, like new; MF 3 furrow Trailer Plow, on rubber; Int. 2 furrow Drag Plow on steel; Set Double 14 Disc in good condition; 17-Tooth 3 pt hitch Tractor Cultivator; 17 tooth McDeering Tractor Cultivator; Cockshutt 21 tooth Cultivator, power lift, on rubber; Steel Land Roller; 3 Sets of Drag Harrows; McCormick 15 Disc Grain Drill, grass seed and fertilizer attachment in good condition; MF Dynabalance 7 ft 3 pt hitch Mower; New Holland 5 bar Hay Rake on rubber; New Holland Hay Conditioner, good as new; NH Model 69 Hay Baler, works good; 6 Bale Hay Stooker; 3 Farm Wagons, with racks, on rubber; 36' Pipe Hay Elevator with carriage on motor; MF 35 8-ft cut pto driver in good condition; 18 ft long Grain Auger 4"; Grain Weed Sprayer, on trailer, complete with drum and 30 ft boom; Set of Sleighs; 4 Cutters; Pony Cart, 2 wheels; Buggy; Set of Double Harness; Pony Saddle; 2 Sets of Pony Single Harness; 1 Garden iller, 7 hrs, like new; Snow Blower in good condition; 2 Pig Racks; 2 Tractor Post Hole Augers; McDeering 2 row Corn Planter; Fanning Mill; Cow Water Bowls; Cream Separator; Babcock Milk Tester; Some Antiques: Some Household Effects; 500 Bales of Straw; Set of Rabbit Cages.

TERMS — CASH
DONALD SULLIVAN, Prop.
M. Zeron, Auctioneer. 1c

Auction Sale

SATURDAY, MAY 16, 1970
At the farm of Grant P. Beckstead, 2½ Miles West of Morrisburg,
Lot 3, Con. 1, Lakeshore Drive

11 Heifers, all bred to freshen; Tractor with plough; Wagon; Some Machinery, Baskets, Hampers, Ladders, Picking Baskets, Doors, Windows, 1 Section 11'6" x5" with storm windows, tables, chairs, stoves, bedroom suites, lamps, end tables, 1 Electrohome TV in good condition, washing machine, baby carriage, antiques, rolltop desk, churn, mirrors, record player, chairs; other articles too numerous to mention.

TERMS — CASH
Mahlon Zeron, Auctioneer. 47-2c

Irving H. Miller

LTD.
Real Estate Broker
PRESCOTT, ONTARIO
Member of MLS

CHAS. HEUVEL
Representative
Phone 652-4764
RR2, Brinston, Ont.

Auction Sale

FARM STOCK AND

The undersigned will offer for sale by Public Auction at Lot 35 Con. 5, Township of Williamsburg, 1 Mile West of Williamsburg Village, on

FRIDAY, MAY 15, 1970
at 1 o'clock

17 Grade Holstein Milch Cows, all fresh in March and April, all open; with each cow will go Industrial Quota according to the Milk Commission; 4 Holstein Yearlings; 1 Holstein Bull, 15-months old, ready for heavy service.

McDeering Model 300 Tractor complete with frontend loader, in good condition; Set Double 16 Discs; McCormick Grain Disc Drill; McC-Deering Springtooth Cultivator, tractor hitch; Set 8' Chain Harrows; Set Drag Cultivator; Steel Wheel Wagon and rack; Manure Spreader, New Holland, on rubber, pto, 125 bus. cap., in good shape; 32-ft Elevator; 40 ft Hay Elevator in loft; Land Roller; McDeering 7ft fast hitch Mower in A1 condition; 4-Bar Side Rake; 50T McCormick Baler, with engine; Case 90 bus. Grain Box on wheels with pto unloader; 7-ft McCormick 76 Model in good working order; Hammer Mill, like new; MF Post Hole Auger; Steel Water Tank; Small Tools; 12 Can Milk Cooler.

TERMS — CASH

MAX MEYER, Prop.
M. Zeron, Auctioneer.

Coming Events

BRIDGE AND EUCHRE
A Bridge and Euchre Party sponsored by Iroquois Cubs and Scouts will be held on Wednesday, May 13 1970 at 8 p.m. in the Iroquois Civic Centre with door prizes, game prizes and lunch. Tickets at 50c a piece, may be purchased from Wolf Cubs, Boy Scouts or at the door. 2p

RUMMAGE SALE
The Knox Presbyterian Women's Fellowship Group will sponsor a Spring Rummage Sale on May 8th from 6 to 9 p.m. and May 9th from 9 to 12 noon in the Iroquois Shopping Centre—(formerly Gilmer's Pharmacy3 46 2c

OPENING PARTY
Golf Clubhouse opening party May 16, with Bradley Lewis and his Orchestra of Cornwall. $2.50 couple. Everyone welcome. Refreshments. Tickets at the door. 47-2c

SPRING PROM
Plan now to attend the annual Spring Prom at Seaway District High School featuring the Octavians. The theme is "Parisian Interlude", the price is $3.50 per couple and the date is May 16.

SORRY
Omitted from the account of the Iroquois Minor Hockey Association Awards night was the winner of the Most Valuable Player award for the Atoms team, Barry Casselman.

LIONS 200 CLUB DRAW
Art Mantelle, Iva Zeron, Ford McCaslin.

WATCH THIS SPACE
FOR COMING
ANNOUNCEMENT

Spring Sale!

Building Supplies

Hurry - Sale Ends May 9

No. 1 grade 12"x12" Regular 15c
White Ceiling Tile 12 1-2c

Economy Grade—4'x8' Sheets A Low
Prefinished Panelling $3.92

Quality Grade V-Groove—4'x8' sheets
Prefinished Panelling

Blended Dark Regular $8.32
Walnut Woodgrain $6.56
Light Grey Regular $8.95
Teak Wooddgrain $6.95
Blended Autumn Regular $7.95
Wheat Woodgrain $6.60
Amber Maple Regular $7.95
Masonite Woodgrain $6.60
Stock Clearance—4'x8' Sheets Sheet
Formica Counter-top $16.88

Black Lumber Co. Ltd.

MORRISBURG—ONTARIO
543-2188 — 543-2933

44-3c

Mother's Day

Sale - May 7-8-9

(3 DAYS ONLY)

Adrienne Hair Spray			39c
1 lb. of Fluoride Tooth Paste			$1.99
Aerosol Insect Repellant	$1.39	Now	.93
Scope Mouth Wash	$1.89	Now	$1.51
Ultra Care Towelettes	$1.09	Now	.79
Adorn Hair Spray	$2.98	Now	$2.38
Ultra Care Deodorant Spray	$1.75	Now	$1.19
Colgate Tooth Paste	$1.29	Now	$1.03
Soft 'n Dri	$1.59	Now	$1.27
Alumox Plus Antacid	$1.89	Now	.99
New Awakening Shampoo	$1.25	Now	.83
First Aid Spray	$1.69	Now	.97
All Purpose Household Cleaner and Miracle Glass Cleaner		2 for	$1.59
A.S.A. Tablets (100's)	.95	Now	.51
Calmine Anthistamine Lotion	$1.39	Now	.83
Burn Ointment	$1.09	Now	.63
Hay Fever Tablets	$1.19	Now	.93
House & Garden Insect Spray	$1.69	Now	$1.19
Liquid Floor Wax 32 oz.	$1.19	Now	.99
Pro-Shave Cream	$1.25	Now	.83
Bath-Room Scales	Now $5.99 &		$8.88
All-Day Multiple Vitamins plus Iron			$4.59
Tame Rinse 16 oz.	$1.99	Now	$1.59
Fast Home Permanents	$2.29	Now	$1.27
Crest Tooth Paste	$1.69	Now	$1.35
Crest Tooth Paste	.79	Now	.63
Rexall Super Dry Deodorant Spray	$1.59	Now	.83
Panty Hose	$2.50	Now	$1.29
Non-Run Panty Hose	$2.75	Now	$1.49
Support Panty Hose	$6.98	Now	$4.99

SUPER PLENAMIN SPECIAL

288 tablets plus 72 free	Save $4.98
144 tablets plus 36 Free	Save $2.29

Mother's Day, May 10th
CARDS ON DISPLAY
SMILES AND CHUCKLES
Reg. & Fcy. Boxes of Chocolates
SMILES AND CHUCKLES
Fancy boxes of English Toffee
Perfumes & Colognes
by CHANEL 5, YARDLEY, TABU & AMBUSH
Yardley Soap
SPECIAL NOW ON
Cameras – Films
BY KODAK AND POLOROID
Baby Bunny Nuts
Timex Watches
(MEN'S & LADIES)

Gilmer Pharmacy Ltd.

RON GILMER, Phm.B.
Emergency 652-4358 Store 652-4379