The Morrisburg Leader

VOLUME 104, NO. 36. MORRISBURG, ONT., FRIDAY, SEPTEMBER 9, 1966 $2.50 YEAR IN CANADA; $3.50 IN U.S.A.

Authorized as Second Class Mail
Post Office Dept., Ottawa

Morrisburg to Have Deputy-Reeve in 1967

At Tuesday night's meeting of Morrisburg Council, Clerk Lloyd Barkley reported that, as a result of re-assessment and enrolment, it has been learned that there are now 1012 electors at Morrisburg. Since a total of 1000 electors qualifies the village for a reeve and a deputy reeve, allowing two representatives at Counties Council, this will automatically come into effect following the December elections. Mr. Barkley also reported an increase in assessment of $106,000.00 which is equivalent to four and one half mills. This figure is subject to possible changes by the Court o Revision.

William Dillabough was installed in office as councillor at this meeting, replacing Dr. D. M. Robertson. He was appointed Commissioner of the Fire Department.

Following a recent report by R B. Baker of the Ontario Water Resources Commission, correspondence recommended that extra chlor ination of the local water supply be conducted during specified periods. The July report indicated a satisfactory amount. It was also recommended that further steps be tak en to prevent silt from entering the distribution system.

Permission was granted by Council for the Board of Trustees of Lakeshore Drive United Church to sell the rear lot of the Manse property which faces St. Lawrence St. Council member Carlton F. McInnis reported that the purchaser plans to erect a home on the property.

A five-month adjustment in business tax was granted to the Gale Agency which had occupied premises on the mall of the Shopping Centre until May 31. The adjustment amounted to approximately $60.00.

Reeve Fred Hill reported that discussion and correspondence with representatives of The Bell Telephone Company of Canada indicate that Morrisburg and Iroquois telephone exchanges may be combined, thus eliminating long-distance charges between the two centres. A survey of subscribers will be conducted and if the results prove satisfactory the plan will be presented to the Board of Transport for approval, and the project will get under way.

Wedding of Interest At Winchester



Mr. and Mrs. William E. Hawkes

—Photo by Daykin

Baskets of white gladioli adorned Wesleyan Methodist Church in Winchester on Friday, September 2 for the marriage of Bonnie Annabel Holmes to William Everett Hawkes. The 6 p.m. double ring ceremony was performed by Rev. Schanchorn, who was assisted by Rev. E. Hawkes, father of the groom.

The bride is the daughter of Mr. and Mrs. Gerald Holmes of Winchester, and the groom is the son of Rev. and Mrs. Everett Hawkes, of Bluevale, formerly of Morrisburg.

Given in marriage by her father, the bride chose a floor length A-line gown of white peau de soie, with ruffle-edged chapel train. Her shoulder length veil of tulle illusion was held by a tiara of seed pearls, and she carried a cascade bouquet of white carnations and gold chalice roses.

Maid of honor for her sister was Miss Beverly Holmes and bridesmaids were Miss Trudy Holmes, sister of the bride, and Miss Sylvia Hawkes, sister of the groom. The attendants wore identical floor-length empire styled gowns of copper peau de soie, with matching bows and carried supreme clusters of yellow and bronze chrysanthemums.

Groomsman was Bryan Dawley of Morrisburg, and guests were ushered by Jack Notman and Jim Cameron, both of Morrisburg.

Gordon W. Thom of Morrisburg, was guest soloist. He was accompanied by Mrs. Muriel Gorrell, also of Morrisburg.

Following the ceremony a reception was held at the Winchester Curling Club for about 85 guests For receiving guests, Mrs. Holmes, mother of the bride, chose a two-piece ensemble of dark brown crepe with matching accessories and hat. A mink stole and corsage of yel w rose scompleted her ensemble.

She was assisted by Mrs. Hawkes, the groom's mother, who chose a two-piece suit of brown crepe with matching accessories and blue feathered hat. She was wearing a fur stole and corsage of white with blue carnations.

For a honeymoon trip to Vermont and New Hampshire, the bride chose a two-piece green wool dress with beige and brown accessories and a cream orchid. On their return, Mr. and Mrs. Hawkes will reside at 188 King St. W., in Brockville, where the groom is employed at Philips Electric.

Mr. and Mrs. Roy Annabel of Winchester attended the wedding of their granddaughter, which took place on their 58th wedding anniversary.

Guests attended from Morrisburg Bluevale, Kingston, Ottawa, Cornwall, Rockland, Maine, Scarborough Maine, St. Lambert, Que., London, Smiths Falls, Williamsburg and Inkerman.

REV. SISTER MARY MELANIE AWARDED FELLOWSHIP IN U.S.A.

Sister Mary Melanie, executive director of St. Mary's Hospital, Montreal, was awarded a Fellowship in the American College of Hospital Administrators on August 28th in Chicago.

Sister Mary Melanie is the daughter of the late Mr. and Mrs. Thos. Colligan of Morrisburg. She received her basic nursing education at St. Vincent de Paul Hospital, Brockville. Following her graduation, she spent some years in Providence Hospital, Moose Jaw, Sask., where she held the position of operating room supervisor. She then moved to St. Francis Hospital, at Smiths Falls, where she was obstetrical supervisor.

In 1944, Sister Mary Melanie obtained the degree of Bachelor of Science from Ottawa University, following which she was appointed to the faculty of St. Mary's School of Nursing, Montreal. She is a mem ber of the Association of Nurses of the Province of Quebec, having acted as Chairman of Instructo s' Committee for a number of years. She was also a member of the Board of Examiners and of the School of Nursing Committee.

She later became director of Nursing Education at St. Mary's and obtained the degree of Master of Science in Nursing Education from the Catholic University of America in Washington.

Two Captured Following Crash

A 53-year old Belleville man and his 15-year old companion were apprehended at Morrisburg on Sunday, following which she was appointed to the faculty of St. Mary's School of Nursing, Montreal. She is a mem ber of the Association of Nurses of the Province of Quebec, having acted as Chairman of Instructo s' Committee for a number of years. She was also a member of the Board of Examiners and of the School of Nursing Committee.

She later became director of Nursing Education at St. Mary's and obtained the degree of Master of Science in Nursing Education from the Catholic University of America in Washington.

Conrad Leduc, Belleville, has been returned to that city and turned over to Belleville police.

Glen Disheau, of Morrisburg was driving a boat and trailer unit owned by Bert Tippins of Morrisburg, and was turning onto the highway from Bruce Casselman's service station when the accident occurred, police said.

Police said the other car, beleived stolen, was travelling at a high rate of speed on the shoulder of the road. Trying to avoid a broadside collision, Disheau escaped in time, so that only the boat was hit. Minor damage to the rear bumper resulted. The other car was damaged to the extent of $600, with the front end demolished.

The two occupants leaped from the car, which had gone through a deep ditch, and fled across a field to the golf course. Leduc and a juvenile were caught as they attempted to cross Nash Creek.

Const. Andy Thornton of the Morrisburg detachment, Ontario Provincial Police and Duke Roles, of Morrisburg, caught up with the man and the juvenile, and took them into custody.

Const. Lee McCaslin of Morrisburg OPP, was the investigating officer.

Geertsma-McIntosh Vows at Dunbar

Knox Prebyterian Church at Dunbar was the scene of a candlelight wedding when Susan Elizabeth McIntosh and Jack Geertsma exchanged vows, on Sat. Aug. 27th at 7p.m. with Rev. A. D. Sutherland officiating at the double-ring ceremony.

Mr. and Mrs. Bert McIntosh are the parents of the bride and Mr. Chesterville are the grom's parents.

Mrs. William Langabeer accompanied the guest soloist, Miss Addie Campderros, who sang the wedding Prayer, and the Lard's Prayer.

The grom was assisted by Roger Carkner, and the ushers were Jake and Homer Geertsma, brothers of the grom and James Moren, uncle of the bride. The rirg-bearer was Master Michael Christensen of Morisburg.

Given in marriage by her father, the bride wore an imported gown of peau de soie, with empire waist and lantern sleeves, sheath skirt and detachable cathredral train, all hand-trimmed with hand-clipped chantilly lace. Her shoulder length bouffant silk illusion veil was held in place by a cluster of hand-made flowers, trimmed with sed pearls, and she carried a cascade of pink roses. Her jewellry, a drop pearl pendant and matching earrings were a gift of the grom.

Atending the bride were Miss Trudy McIntosh, sister of the bride, as maid of honor, and Misses Gloria Richmire, Anna Derks, and Judy Casselman as bridesmaids, and Miss Conie Dean McIntosh, sister of the bride as flower girl.. They all wore identical gowns of Marine-blue silk chiffon over taffeta, styled with empire waist bodice, of chantilly lace, tulip sleeves, sheath skirt, with a detachable fly-away back panel, and headpieces to match. They carried nosegays of matching flowers.

Following the wedding, a reception was held in the Chesterville Community Hall. The mother of the bride received in a Jade-green dress and coat ensemble, with taupe accessories, and a corsage of yellow roses. The groom's mother asisted in a blue printed silk dres with matching accessories and she wore a corsage of yellow roses.

For a honeymon trip to Niagara Falls, the bride travelled in a two-piece brown suit, of silk embossed brocade, with pastel mink trim, and accessories to match.

Guests attended from Niagara Falls, Sault Ste. Marie, Sharon, Arnprior, Ottawa, Winchester, Iroand Morewood.

Mr. and Mrs, Geertsma will reside in Morrisburg on their return.

Prior to the wedding, the bride was honored at two miscellaneous showers, one at Chesterville Legion Hall and one at the home of Mrs. Jeff Christensen of Morrisburg.



Mr. and Mrs. Jack Geertsma

Photo courtesy Chesterville Record

End of the Road For Wildcats

Cornwall Wildcats of the Seaway Junior Lacrosse League, came to the end of the road on Wednesday night when they dropped their second consecutive game of the Canadian Junior B Championship to New Westminster B.C. Athletics by a score of 14-11. The 'Cats took the opener on Saturday by 17-13, but lost the second game on Monday 12-8.

During the regular season's play, Wildcats had always showed up on the score sheet with fewer penalties than their opponents, and the other teams in the league charged favoritism by the Cornwall officials Whether or not there was any basis for the charge shall remain a moot point, but in Monday night's game at least, there was a sharp reversal in the allotment of penalties, with the 'Cats taking 24 out a total of 35 penalties including 3 misconducts and one major.

The series was changed from a best-of-5 to a best-of-three series to allow most of the players to return to their high schools.

U.C.W. Opens Fall Season

Fall activities of Lakeshore Drive United Church Women commenced September 1st at Allan Hall. Mrs. Grant Beckstead, president, opened the meeting with a reading "Life's Highway".

Worship Service was conducted by Mrs. Floyd Fisher. Hymns were "The Church's One Foundation" and "Rise Up, O Men of God". The call to worship was on the theme: "Be Still and Know that God is in His World". Scripture Lesson was from the Book of Revelations. Meditation "Hast Thou Known?" was conducted with intermittent readings between stanzas followed by prayer.

The offering was lifted by Mrs. Fisher and dedicated by Mrs. Beckstead.

In the absence of Mrs. George Baker, secretary, Mrs. Harold Jones past-secretary, assisted the president. Members of the afternoon and evening units responded to roll call.

The nominating committee was requested to fill vacancies in the executive for the coming year.

Fall rallies of the Presbyterial will be held November 1st at Brinston, morning and afternoon, November 2nd at Oxford Mills afternoon and evening and November 3 at Williamsburg, afternoon and evening.

Mrs. Floyd Fisher and Mrs. Clifford Larmour presented interesting reports on their attendance as delegates at the School for Women, held during August at MacDonald College. These reports constituted the highlights of the evening. Mrs. Fisher discussed finance, the handbook and the budget, stressing the importance of each in church activities.

Mrs. Larmour spoke on theme: "The World, The Church and You" with emphasis on the "You".

"This", she reported, "is most important". She discussed leadership, communication and Bible study, telling of the discussion conducted on church union. A film on the subject was also shown at the summer school. It was entitled "The Inner City" stressing the importance of knowing the United Church constitution, music worship service, fellowship and fun. The speaker reported that there will be no summer school in 1967.

Mrs. Beckstead thanked the delegates for their reports and closed the meeting with prayer. A social hour followed.

Bonanza Draw October 21st

The countdown for the Eastern Ontario Golden Triangle Bonanza Draw is now down to 7 weeks. October 21st, 1966, the Bonanza Draw will produce 9 lucky winners in the Eastern Ontario Region for 9 beautiful prizes. The results of this promotional programme have been gratifying and are proving that the citizens of Eastern Ontario are interested in supporting the economic growth of their region by purchasing Golden Triangle Decals.

Winners are winning passports to Expo 67 each week and more decals are appearing on automobiles in all parts of this area.

E.O.D.A. is looking forward to an upsurge of Golden Triangle Decal sales this month through the efforts of members of the Boards of Trade and Chambers of Commerce in Eastern Ontario.

This week's winning numbers are 7706, 4006, 3055, 8011, 10522.

Last week's unclaimed winners: 3078, 4501, 10308.

Celebration Held At Cardinal On Labor Day

The streets of the village of Cardinal teamed with spectators on Labor Day for the annual spectacular parade which started at the Cardinal arena, wound thruogh the village, crossed the bridge to the highway, proceded west and south across the causeway, back to the arena.

Flower-bedecked floats with beautiful maidens adding to their glamour, were prominent as were hilariously humorous ones featuring early pioneer living. Mules, Festus and Jennie, added their touch of interest to an enactment called 'Just Beyond the Fringe', Fred Flintstone was there was there in a suitably contrived vehicle, drawn by a pony. Clowns with balloons, bicycles decorated with ingenuity, motor cycles, many carrying cardboard encasements representing carriages, and airplanes were displayed. Other interesting exhibits included a 1910 baby carriage, an Indian maiden drawing a papoose and a miniature stage coach and two very small ponies.

The outstanding feature of the parade were the seven bands many of which were preceded by majorettes in colorful dress. Stormont-Dundas-and-Glengarry Highland Band and Brockville Highland Pipe Band were present as well as the Lamplighter Drum Corps from Smiths Falls, Brockville Police Association Band, the Legion Band and the Brockville Citizens Band.

The parade started with Cardinal's Fire Brigade and was followed by the South Grenville High Schol Band with majorettes. Then came George Brown and the 'city fathers' tossing goodies to the children from a colorfully decorated equipage.

All who participated in the event enjoyed a chicken barbeque supper,l providede by the Cardina Branch of the Royal Canadian Legion.

Trotting races were held at the Cardinal Race Track on the north side of Highway No. 2.

DEAR DORIS
advice from Doris Clark



The interfering parents

DEAR DORIS — It seems good to have someone like you to turn to. I have been wondering for a long time just what to do.

My son married a fine girl last year. They get along fine until her folks interfered. Now they are after my son to turn to their religion, and unless he does they are going to take his wife back! Ever since they were married her folks will send a message, "Come home, we need you" — for some foolish reason.

Those people are real fanatics. I believe religion is all right and we never try to stop them from going to church. But my son just hates it all because they absolutely force religion on them.

Fed Up

DEAR FED UP — It's a strange religion which ignores the oneness of marriage — as well as the laws of the land.

A woman 24 years old is no longer a pawn in a game of chess. She needs to know from an authoritative third party that she is now a grown-up person who is capable of making up her own mind, since she doesn't recognize it herself.

A marriage counsellor, or even the minister of your church, might help her to recognize the permanence of the promise she made on her wedding day.

DEAR DORIS — I married a diplomat, and we moved around a bit. A letter in your column mentioned a neighbor who always borrowed and you said people should remember to return things.

We had a neighbor who would borrow various items and simply never return them in kind. Instead, she would bring over a delicious loaf of freshly baked bread — more welcome than any old potato or cup of sugar!

Then we moved. Having always some last minute packing to do, I spent the last night alone in the house while the family went to a hotel. The next morning this dear neighbor brought me a breakfast tray, before leaving for work, and blew me a kiss as she went on her way.

One never forgets such a kindness.

Diplomat's Wife

DEAR WIFE — Indeed one doesn't. What a delightfully imaginative way to return sugar — or a sweet facsimile!

DEAR DORIS — My problem is my boy friend wants me to say I'll marry him when I finish college. I love him now but I don't know about four years from now. I'm 17 and he's 22.

I said I wished we could just keep going together and then if one of us finds they are not happy we could break it off and still be friends. This hurt him and he feels I don't love him.

He fears I'll learn to love the city and won't come back to the farm. I feel he would be a great husband, but I can't say yes yet.

Distressed

DEAR DISTRESSED — Suppose you were to make the promise. Then you go to college; meet others you find interesting, even though you keep them at arm's length, denying yourself the chance to learn more about your own preferences. You return and marry him, to keep your word.

This could be dire tragedy for both of you.

The kindest thing is to keep yourself free and ready for college fun. If this is the Real Thing, you'll be back.

DEAR DORIS — My aunt organized a collection for a present, for long-time friends who were to celebrate their wedding anniversary. The affair turned out to be a success. However, my aunt has been very hurt, because she has never received a phone call or a thank-you note.

My husband says a thank-you note isn't necessary, and I argue that even if it isn't necessary, it is proper etiquette to do so.

No Gratitude

DEAR NO — I'd say it would be a Happy Thought. But such connivings are often done with a secrecy which suggests that the gaily wrapped, beautiful gift appeared by magic.

Have your aunt write the couple a note expressing her enjoyment of the affair and confessing that she helped choose the gift; that she is wondering whether it was, after all, suitable — or is there something else they'd like better? That ought to prompt a response!

Toronto Telegram News Service

Cornwall General Hospital Has Large Freshman Class

The largest freshman class to ever enter Cornwall General Hospital School of Nursing will probably also be the last of its68-year history as an independant institution.

It is hoped that in September '67 the building of the new regional School ofNursing will be ready for occupancy, so that the training programs of all the local hospitals may be combined in a larger, better equipped unit.

The incoming freshman class is also remarkable from another point of view, too. Among its 44 students there are two young men, who bravely venture into a profession which is nearly exclusively followed by women.

Maybe these two men have been encouraged by the experiences of last year's lone male at the General's School of Nursing, who has been doing very well indeed, despite the distractions that surround him.

There has been a steady growth in the number of students admitted at the General. Two years ago, the freshman class counted 30, last year 40 and this year 44, which brings the total for the three years to an unprecedented116.

Miss Annie Raymond, assistant Director of the school, said this morning, 'The increase reflects the great need for registrated nurses, but it has been achieved without lowering the standards of admission. Interest in a nursing carreer is growing', she continued, 'and this year we had 200 inquiries and 90 out of these applied for admittance.'

She explains that it is not enough to have good passing grades in high school to be allowed to join a nursing school. Prospective students are carefully tested for suitable personality and proper motivation.

'In our selection,' says Miss Raymond, we rely heavily on carefully conducted interviews and on the observations of principals.'

As the new freshman class enters tuesday, Miss Raymond begins her second full year as Education director. She graduated from CGH in 1955, worked in the same hospital as a head nurse for two and a half years before she took her post-graduate course in nursing education at Western University.

She was a teacher at the Cornwall General Hospital School for two years and taught three years in Sarnia before returning to Cornwall.

Miss Raymond, and her full-time staff of ten teachers, are looking forwerd to the establishment of the regional school, which will offer much improved facilities, but on the other hand, they will always cherish the memories of the intimate atmosphere of the present school, which after all has done an excellent job of preparing many hundreds of nurses for their rewarding carreers.



For such a little time!

Now they're having fun while Mummy tries to do a job raking leaves. But all too soon *they* will be the ones raking leaves and doing other chores, and before you can turn around they will be off to college. With Sun Life's aid, their father has done his best to make the family as secure as possible. His children's college education is provided for and a carefully thought out insurance program will provide the family with an income in the event of his death.

I'm associated with Sun Life of Canada, the Company with the policy that's right for you and your family. Why not call me today?

R. L. MONTGOMERY

MORRISBURG PHONE 543-3000

SUN LIFE ASSURANCE COMPANY OF CANADA

CROSSWORD PUZZLE

ACROSS

1-Place
4-Steamship (abbr.)
6-Talk idly
11-Heavenly body
13-Evaluating
15-Cooled lava
16-Ingredient
18-Proceed
19-Negative
21-Country of Asia
22-Mix
24-Liquefy
26-Final
28-Number
29-Vapor
31-Abound
33-Plural ending
34-Landed
36-Bespatter
38-Symbol for tellurium
40-Musical sign
42-Sliver
45-Macaw
47-God of love
49-Nobleman
50-Vessels
52-Nerve network
54-A continent (abbr.)
55-Man's nickname
56-Storage places
59-College degree (abbr.)
61-Mend
63-Empower
65-Depressions
66-Note of scale
67-Stitch

DOWN

1-Resort
2-Kite
3-Symbol for tantalum
4-Trade for money
5-Take unlawfully
6-Ironed
7-Hurried
8-Unit of Siamese currency (pl.)
9-Note of scale
10-Motor
12-Compass point
14-Pierces
17-Protective ditch
20-Genus of olives
23-Preposition
24-Manuscript (abbr.)
25-Soapstone
27-Afternoon parties
30-Distance measure
32-Stubborn animal
35-Fears
37-Predilection
38-Candle
39-Worn away
41-Enemies
43-Baby's bed
44-Spanish article
46-Near
48-Metal
51-Peruse
53-Sicilian volcano
57-Illuminated
58-A continent (abbr.)
60-Condensed moisture
62-Hebrew letter
64-College degree (abbr.)

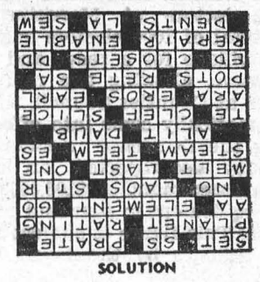

SOLUTION

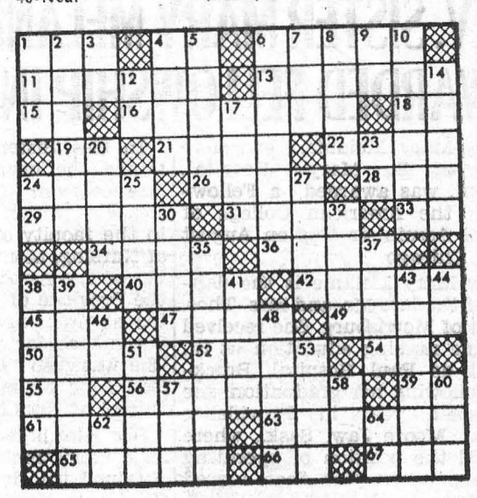

O.D.A. PRESENTS BRIEF TO SEIECT COMMITTEE

In presenting its brief to the Select Committee of Legislature on Conservation Authorities, teh Ontario Federation of Agriculture suggested that an educational programme be established to focus atention on the ned for conservation.

The farm organization drew atention to the fact that low farm income has forced many farmers to mine their soils in an atempt to obtain a living for their families. Emphasis was placed on the urgency of finding a solution to low farm income problems created by technological change.

The delegation expresed concern over the rapid disappearance of farm woodlots and the lack of reforestation, pointing out that, with the increase in land values, the farmer, under our present system of assessment, could no longer afford to leave any portions of their farms in tree cover. This, it was pointed out, could seriously affect the availability of water in certain areas.

In the mater of expropriation of private property by conservation authorities, the OFA seeks to protect the rights of the individual by requesting:

1 That an authority placing a registered plan upon a given property be required to pay the landowner for this option at the time of placing the plan on the property.

2 That all property owners be given at least one full year's notice of their property being required by any conservation authority.

3 That all lands may be expropriated be appraised by properly qualified appraisers.

4 That landowners whose property is being expropriated be compensated for value plus 25 per cent for forcible taking.

5 That no property owner be asked to surrender his lands until paid at least 85 per cent of the appraised value.

6 That provision be made for property owners to have practical opportunities to appeal at nominal cost.

7 That the authority with power to expropriate be required to asume the responsibility and costs for the searching of titles.

8 That no member of the Legislative Assembly be permitted to hold an elective position and, at the same time, an appointment to a conservation authority.

The Select Committee expressed an interest in a suggestion made by the OFA that alternatives to outright purchase might be found. The farm organization was asked to make a further submission this connection.

The book of knowedge for back to school

can guide you to 2 children's wear shops,

5 dentists, 5 shoe stores, 1 bookseller...

and just about any shop or service you can think of!

Our locality has a lot to offer. Good shops. Good services. Good people. So look first to home for your needs. Let your fingers do the walking through the Yellow Pages to find the above people... and many others. **EVERYTHING'S HERE... IN TOWN!**

YELLOW PAGES

PICTOGRAMS TO BE USED AT EXPO '67

Does a suitcase with a question mark above it mean anything to yop? Or o coat hanger Or even a bandaged hand?

These are only three of the 24 symbols that have been adopted to get essential messages across to the multi- lingual millions of visitors who will be coming to Expo 67.

Expe has created its own sign language to surmount the language barrier. To accomplish this, the accompanying pictographs have been created. How many can you identify? For the answers see below

Expo 67's site will be a veritable paths, parks, bridges, tunnels, and towers. Since visitors from all over the world will be at the more than 1,000-acre site, Expo has made a special effort to avoid yritten mess-the polyglot crowds could become lost, confused and uncomfortable, and even hungry.

The pictograms were created especially for Expo by Paul Arthur & Associates Ltd. graphic designers, of Toronto.

They will appear mainly in signs, on doors, screened in black and when applicable, red on white adhesive backed by four-inch vinyl squares.

Where the nature of the message makes the use of these pictograms impossible, the two official languages of Expo, French and English, will be used.

Expo will also use color to code areas to facilitate visitors finding their way about. Purple will identify the Cite du Havre area; green Ile Sainte-Helene; and yellow Ile Notre-Dame. The amusement area located in La Ronde will be designated by bright orange. Blue will identify Expo properties and services such as telephone and information booths, trains, and boats. The uniforms of Expo personnel will be predominately blue.

The pictograms signify the following:

DIRECTION

1 Entrance
2 Exit

PROHIBITION

3 No fire
4 Don't touch
5 Electricity
6 No Admission
7 No Standing
8 No sitting
9 Anti-littering

URGENT INFORMATION AND SERVICE

10 Telephone
11 Hospital
12 First Aid
13 Lost-Found
14 Handicaped

ROOM IDENTIFICATION

15 Women's WC
16 Men's WC
17 Restaurant
18 Coffee Shop (refreshments)

TRANSPORTATION

19 Bus Station
20 Marina
21 Ferry Dock

OTHER SERVICES

22 Locker
23 Cloakroom
24 Delivery (entrance)

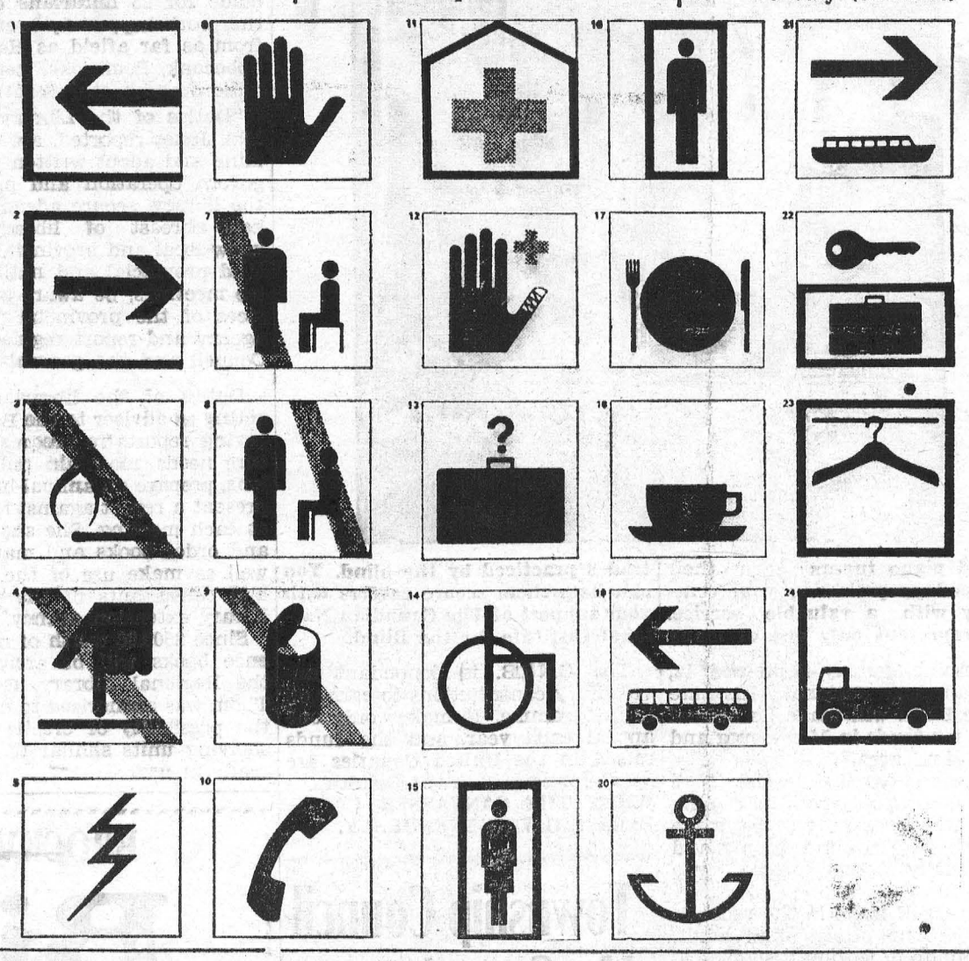

SUGAR AND SPICE

by Bill Smiley



Not as bad as color slides

Don't ask me what I'm doing in a hotel room in Calgary, writing this on a rented typewriter. The best-laid plans of men with stubborn wives gang aft agley. We should be at home right now, but get my wife and daughter into a posh hotel and the only way you can get them out is to call the management and tell them you have no money. ●

Travel is supposed to be broadening. And it is. In the first place, you're sitting around on your tail most of the time — in planes, trains, buses and hotel rooms. Secondly, besides the lack of exercise, you eat too much and too often. Between the two, travel is definitely broadening.

Travel is also exhilarating, expensive and exhausting. The best part is starting out on the trip. There's the excitement of anticipation: new scenes, new faces, new experiences. You're feeling first-rate. All your clothes are clean and fresh and pressed. You have every cent of available cash on your hip.

The worst part is the tail end of it. The anticipation has turned to satiation. You're feeling awful, whether it's constipation or piles or dire rear or just the fact that you're utterly bushed. Every rag you own is soiled and crumpled. And you are not only flat broke but you have signed a couple of cheques that are guaranteed pure India rubber.

We've seen a fair chunk of the second largest country in the world, in the last few days. Jet liner to Vancouver. Back by train through the Rockies to Edmonton. Day-liner (ugh!) to Calgary. Tomorrow off to Banff all day, back to catch the jet and into Toronto airport in the dawn's early light, after a 22-hour day and a couple of thousand miles. Yes, even the bourgeois are getting around these days.

Now, I know there's nothing quite so dull as hearing about somebody else's holiday trip. So I won't bore you with a resume of ours. Except in the next two or three columns. Just a few general impressions.

I'm not sure Lake Superior is still there, as we were above cloud when we flew over where it was supposed to be. Nice cloud, though.

The prairies are very wide. Also long. But don't expect a sea of waving wheat, like in the novels. From 33,000 feet, it's the same old patchwork quilt as elsewhere. Furthermore, those of us who don't live there have been getting a bum steer for years. There isn't supposed to be any water out there, but when you look down, they're crawling with lakes.

The Rockies? Very rocky. Also high. Lots of high rocks there.

No, what made me gasp was the thought of the early birds. First, the explorers like McKenzie and Thompson, who fought and starved their way through that massive, menacing wall 200 years ago, with a sack of pemmican, a few Indians and a canoe.

How their lips must curl, those early birds, as they look down and see us rolling through in 10 hours, and hear us complaining about the lack of space in our compartment, the lack of variety in our meals, and the slow service in the bar.

West coast? Very coast-like. Good deal of shore-line. And water.

Chief attraction, of course, including magnificent mountains, gorgeous gardens and salubrious sea-air, was harassed Hugh, son and heir.

Met his boat, with great excitement. As luck would have it, in fact, as luck always has it, we couldn't have met him on a worse day. Normally, he has 10 hours off. But this week, he was changing from day shift to night, and had to work a double shift, so he had three hours off. His mother's face fell a foot.

Working 16 hours a day, he had a twitch like an old fighter pilot. But it hadn't impaired his appetite, I noticed, when I was paying the bill for dinner. He left with a big grin and one of my best shirts.

Well, here we are, running out of space, and I haven't even begun to tell you about how Kim fell in love with the lifeguard in Edmonton, or how my wife fell asleep on all the sightseeing tours or how I fell into the lap of a nun when the train was swaying in the Rockies. Oh, well, at least I haven't made you look at colored slides.

Toronto Telegram News Service

There are many *Good Reasons* for shopping at Dominion...



but-it's mainly because of the MEAT!

DOMINION

GARDEN FRESH PRODUCE

California, Sweet and Juicy — Luscious Eating
Black Ribier Grapes . . lb. 23c

South African, Sweet and Juicy — Large Size 125s
OUTSPAN ORANGES 18/89¢

Canadian Grown No. 1 Crisp and Crunchy — Size 30s
PASCAL CELERY 19¢

Canadian Grown No. 1 Washed
BUNCH CARROTS 3/25¢

Choice Young Tender Fillet End — 4 LB. AVG.
LOIN PORK Roast LB 59¢

Choice Tender, Well-Trimmed CENTRE CUTS
LOIN PORK CHOPS LB. 89¢

Swift's Brookfield
PORK SAUSAGES 1-LB. PKG. 59¢

Swift's Quality — By the Piece
PREMIUM BOLOGNA LB. 49¢

Kraft Pure — 24-oz. Jar
Strawberry Jam 69c

St. Williams — 24-oz. Jar
2-Fruit Marmalade 39c

Scott Asstd. Colours
TOILET TISSUE 4-Roll Pack 2/$1

Bick's Polish or
WHOLE DILLS 48-oz. Jar 69¢

Scott Asstd. Colours
PAPER TOWELS 2-Roll Pack 49¢

Bick's Yum-Yums or — 48-oz. Jar
Sw. Mixed Pickles 69c

Aylmer Vegetable or — 10-oz. Tins
Tomato Soup 8/99c

Country Girl
APPLE PIES 20-OZ. EACH 39¢

Richmello Tasty
RAISIN BREAD 12-OZ. LOAVES 2/39¢

Values Effective in Morrisburg Till
CLOSING SATURDAY, SEPTEMBER 10th, 1966 — 6 P.M.
STORE HOURS: Mon. 8.30—6; Tues. 8.30—6; Wed. 8.30—6; Thurs. 8.30—6 Fri. 8.30—9; Sat. 8.30—6

Support Your Community Centennial Project 1867 1967
DOMINION

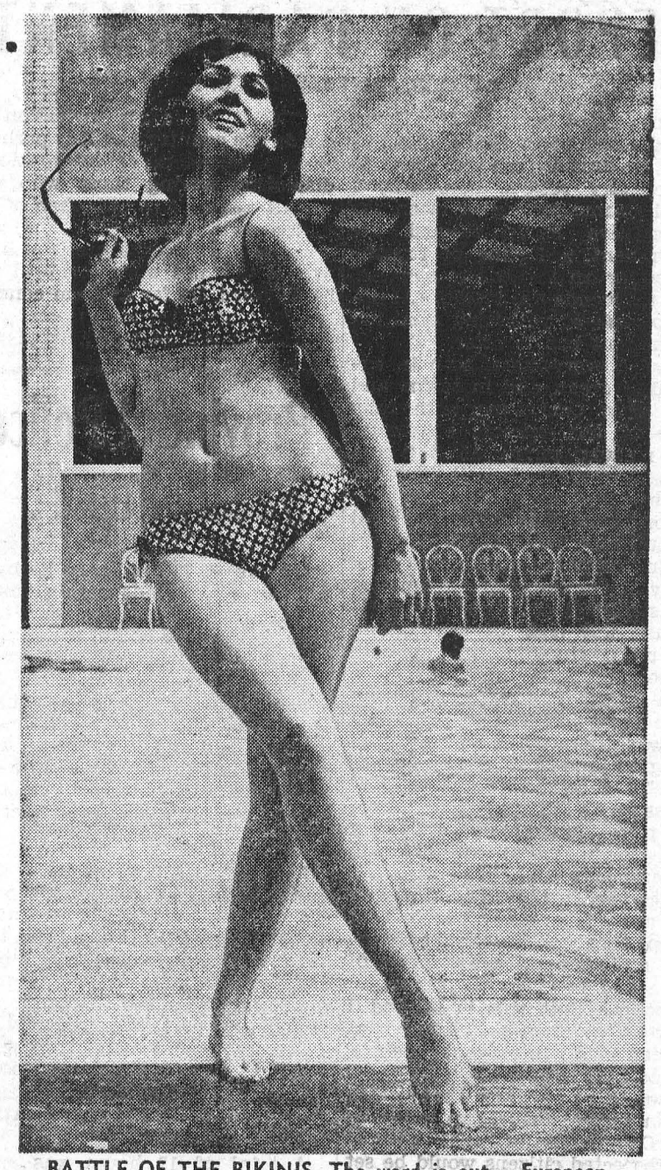

BATTLE OF THE BIKINIS. The word is out — European swim-suit designers are leaving their North American cousins out of the swim. So it seems from the people in the know. Demonstrated at a Niagara Falls, Ont., showing of lovelies recently, this little number from Austria drew the raves and whistles. Unlikeliest place to see them will be the Alpine slopes; likeliest will be Canadian pools and beaches. — TNS Photo

Local and General

Mrs. W. Glassford and Mr. and Mrs. A. Fletcher of Toronto, spent the Labor Day holiday week end at the home of Mr. and Mrs. N. Bickerstaffe.

Dr. and Mrs. David Dunlop are visiting the former's parents in Colorado Springs, prior to leaving for New York on September 16th, aboard the S.S. Queen Elizabeth for England where they will be living for a year. Dr. Dunlop will be taking post graduate study at Hammersmith Hospital, London.

Miss Mary Anne Laurin and Mr. Bill Magee spent Saturday in Hudson Heights, Que., attending the wedding of Miss Cathy Rattray of Hudson and The Bahamas to Jonathon Ord of Beaurepaire, Que. Mr. and Mrs. Ord will reside in Toronto.

BORN—At Winchester Memorial Hospital, on Tuesday, August 30th, to Mr. and Mrs. Ronald Lawrence of Morrisburg, a son.

BORN—At Winchester Memorial Hospital, on Wednesday, August 31, to Mr. and Mrs. Gordon Garlough of Williamsburg, a daughter.

BORN—At Winchester Memorial Hospital, on Wednesday, August 31, to Mr. and Mrs. Dean McCurdy, of Iroquois, a daughter.

BORN—At Winchester Memorial Hospital, on Wednesday, August 24, to Mr. and Mrs. Raymond Forsythe of Williamsburg, RR 2, a son.

BORN—At Winchester Memorial Hospital on Wednesday August 24, to Mr. and Mrs. Earl Richmire, of Morrisburg, RR 1, a daughte .

Mr. and Mrs. Floyd Pruner of Brockville were supper guests of Mrs. W. J. Cheley Maude St. W. on Sunday.

Many friends will join in extending congratulations and best wishes to Mr. and Mrs. William Dafoe of Church Road, who quietly marked their 60th wedding anniversary on August 29th, with members of their family. They were married at the bride's home in 1906, by Rev. Mr. Rupp, a Lutheran minister. Mrs Dafoe is a daughter of the late Mr. and Mrs. John Froats, while William is a son of the late Mr. and Mrs. Sydney Dafoe. All are of United Empire Loyalist stock.

Miss Marilyn Meikle has returned to Toronto where she is a teacher at Lawrence Heights Junior High School, after spending some time with her parents, Mr. and Mrs. Harry W. Meikle.

Visitors at the home of Mr. and Mrs. Joseph Murray on the holiday were his brother James Murray and his wife, Edna, from Burnaby, B.C. and Mr. and Mrs. George Gibbs of Ottawa.

×

AT HOME

Mr. and Mrs. Dalton Larmour, Lakeshore Drive, Morrisburg, will be at home to their friends on the occasion of their 50th Wedding Anniversary on Friday, September 16, from 7 p.m. to 10 p.m.
36c.

×

AT HOME

Mr. and Mrs. Mason Devaul will be at home to their friends on Monday, September 19th from 2 p.m. to 4 p.m. and from 7 p.m. to 9 p.m. on the occasion of their Golden Wedding Anniversary.
36-7p.

C.N.I.B. OPENS CAMPAIGN FOR FUNDS HERE ON MONDAY

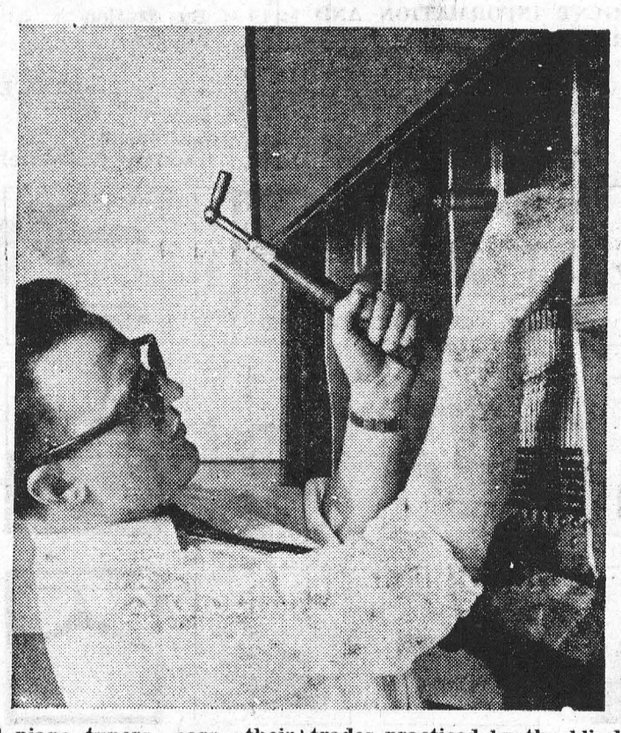

Blind piano tuners earn their livelihood by providing your community with a valuable service. They represent only one of many trades practiced by the blind. You can help them secure careers with your support of The Canadian National Institute for the Blind.

Beginning Monday, September 12, The Canadian National Institute for the Blind will make its annual appeal for funds in Morrisburg and surrounding area.

It is estimated that in the Three United Counties during the coming year, CNIB services will be made available to 165 blind people and 300 partially sighted people who will require care.

When CNIB helps in the rehabilitation of the newly blind adult, helps children without sight, or helps prevent blindness, they are, in effect, providing a cornerstone on which a life is built. Truly this CNIB training provides the cornerstone. Your money provides the services. Remember, you build a tomorrow when you support CNIB today.

Let those of us who are blessed with sight never forget the blind.

Give the canvasser who calls on you a warm welcome.

Beginning September 13 the Canadian National Institute for the Blind will make its annual appeal for funds in the three United Counties. It is estimated that during the coming year, C.N.I.B. services will be made available to 165 blind people and 300 partially sighted people who will need eye care.

The CNIB services are administered locally with the co-operation of the Advisory Boards in each of the three counties. The chairmen respectively are Miss Gladys Bayne of Morrisburg, for Dundas County; Mr. Mark Goldhamer of Cornwall for Stormont County; and Mr. D.M.C. Shaw of Williamstown **for Glengarry County.**

Approximately $25,000 will be needed i C.N.I.B. is to continue its present program of services. We hope to raise about $10,000 by public subscription in the counties. In the city of Cornwall, the C.N.I.B. is a Red Feather Agency. The United Counties' Council has given the **C.N.I.B. a grant for $35,000 for the current year.**

During the past year, the C.N.I.B. spent $2,856.67 for eye care for 298 people. Thirten of these were legally blind, but the other 285 were given preventive care. This service is based on financial as well as ocular need. Every day 6 Canadians become blind.

people made use of free C.N.I.B. services. 30 persons received free instruction in braille, typing and handicrafts; 33 used the C.N.I.B. library of braille and talking books.

The C.N.I.B. is dependant on voluntary contributions to carry on its programme. It makes only one appeal each year, and the funds raised in the United Counties are spent for service in the Counties.
WHEN THE CANVASSER CALLS, PLEASE GIVE GENEROUSLY.

SEPT. MEETING OF LIBRARY BOARD

At the September meeting of the Morrisburg Public Library Board, held Tuesday in the library, Mrs. Thomas Jones, Librarian, presented a report on her attendance at the week-long workshop for librarians. held at Kingston during July. Although preparations had been made for 25 librarians to attend the workshop, sixty were present from as far afield as Hawkesbury, Coboconk, Pembroke, Renfrew, Peterboro and eastern centres.

"Duties of the Library Board", Mrs. Jones reported, are to "determine and adopt written policies to govern operation and program of the library, secure adequate funds, keep abreast of library trends, know local and provincial laws, attend provincial and national trustee meetings, be aware of the services of the provincial extension agency and report regularly to the Council and the general public".

Duties of the librarian include acting as advisor to the Board, preparing reports re progress and future needs, maintain public relations, prepare an annual budget and present a report against the budget at each meeting. She should select and order books and materials, as well as make use of the services and consultants of the provincial library extension agency.

Since $600.00 worth of new reference books will be arriving from the Regional Library, Gordon W Thom was authorized to investigate the possibility of erecting further shelving units similar to those already in use.

Plans for the Morrisburg Public Library's Centennial celebration were discussed. It was tentatively agreed that this should take the form of a banquet with a top speaker and a festival of books during Library Week.

It was decided that henceforth the librarian and members of the Board attending workshops and festivals shall be reimbursed for out-of-pocket expenses from library funds.

The librarian reported a circulation of 718 books and magazines last month and nine new members.

RED CROSS
IS ALWAYS THERE
WITH YOUR HELP

EDGERTON FUELS LTD.
CARE-FREE HEATING
INSURANCE POLICY
ASK US ABOUT OUR
FREE ESTIMATES ON
THAT NEW FURNACE
24-HOUR BURNER SERVICE
PHONE 543-2800

DEDUCTIONS AT SOURCE FROM TRANSIENT FARM LABOURERS

With respect to tax deductions fromtransient farm labourers, the following information has been received by Scott Robertson, secretary, Dundas County Federation of Agriculture:

"Representation has been made by farmers with regard to the difficulty being experienced in relation to transient farm workers. This section (47) of the Act requires every employer to make tax deductions at source from salary, wages or other remuneration in excess of the employees' personal exemptions on a pay period basis.

The Department is satisfied that that there may be difficulties in making tax deductions from these transient workers and has decided, as a matter of policy to introduce an exception for Income Tax similar to the exception allowed for agricultural employment under the Canada Pension Plan, if it is considered that the requirement is causing undue hardship.

The exception will exempt an employer from making tax deductions from salary, wages or other remuneration from employment in agriculture or agricultural enterprise, by an employing farmer who either pays the employee less than $250.00 in cash remuneration in a year or employs the employee, on terms providing for payment of cash remuneration, for a period of less than 25 working days in a year

The exception is allowed only to farmers or to associatios for groups of their member farmers who request relief and can prove that the problem involved in keeping records and making income tax deductions from their transient employees is causing a hardship".

Township Council Met Saturday

The regular meeting of the municipal council of the Township of Williamsburg was held on Saturday, September 3rd in the IOOF Hall at Williamsburg, with all the members present.

The clerk was instructed to make on inspection of several parts of the Williamsburg Village Drain and make arrangements for their repair.

The Clerk was instructed to request the Township Engineer, Mr. L. P. Stidwell to make an inspection and report on the west end of the Gogo Drain.

Tenders were opened for the supply of gas and diesel fuel with the award going to B.P. of Canada.

The Clerk was instructed to advertise for tenders for the construction of the Prunner Bridge in the 2nd Concession.

The following accounts were then paid: Roads and Bridges, $8,144.03; Relief, $212.00; Salaries, $485.00; Recreation, $279.73; Drains, $24.50; Fire Protection, $15.00; Grants, $25.00; Supplies, etc. $201.61.

BROCKVILLE LIONS CLUB
Bingo!
SAT., SEPT. 10TH, 8 P.M.
GRAND PRIZE 1966 FAIRLANE SEDAN
or $2,000 CASH — "YES" A CAR EVERY BINGO!
—$6,000.00 IN PRIZES—
3 GREAT SHARE-THE-WEALTH
COULD RUN $1,000.00 EACH
MONEY TREE HAS 50 UNCIRCULATED SILVER DOLLARS
A $25 DOOR PRIZE AFTER GAMES 3—6—9—12—15
TELL ALL YOUR BINGO FRIENDS WHERE THEY CAN WIN
LARGEST PRIZES IN EASTERN CANADA!
At BROCKVILLE MEMORIAL CENTRE

REPORT ON PARLIAMENT

BY MRS. JEAN WADDS, M. P.

Being called back to the House of Commons for a national emergency is considerably different to an ordinary return. Personally I had the same feeling as when the Conservative Party formed the Government, a feeling of responsibility for an immediate solution. This transcends the traditional opposition role of criticizing what the Government has to offer.

I found everywhere, both in agricultural areas, and in towns and cities, that Canadians were fully aware of the extreme seriousnes of a railway strike. Most people were either affected by it or would be threatened by it in a very few days or weeks. This concern related to actual shipments and the actual carrying on of business, apart from the very widespread knowledge that strikes and work stoppages increase the cost of production, slow up production and increase the cost of goods and materials, which is just a broad explaination of the word 'inflation'.

It was therefore somewhat discouraging and frustrating to see old political enemities, political bitterness and political ambition come into play immediately, and very much delay careful consideration of the facts.

Of course, it can be argued, and is so argued by many people that such political tactics cannot be avoided and occur in every group of people and in every profession.

I believe that this is so and I believe that it is something that conscientious intelligent people have to deal with.

It would be my hope that within the immediate future, an independant Commission of highly trained and respected citizens would be set up to do research and report on productivity, cost of living and earnings.

Some individuals felt their Party decision to be wrong and saw the situation quite differently. Pat Knowlan, from Nova Scotia said, 'Mr. Speaker, either the rail Bill goes through or we have anarchy. In my view, and this is one of the fundamental reasons I am speaking tonight, a divided parliament at this time is an invitation to divide the country and it is perhaps sowing the seeds of international dissention among those who will be affected by this bill when is becomes law.

There have been those who have said it will not work and will not be followed. So far as I am concerned, Mr. Speaker, that is the government's responsibility. This is the only vehicle they have brought before us for ending the strike. We have condemned it in many ways. In fact we have moved an ammendment to it. If the bill fails, then the government fails in discharging its responsibility, and I suggest as did the Hon. member for Ontario (Mr. Starr), in that event, and it would be most unfortunate to have such a chaotic situation in the country, that the government would have to resign for its failure to implement government policy.'

Several of the best minds in the Conservative Party agreed with Mr. Knowlan and abstained from voting.

I respect this difference of opinion and feel that the Conservative Party is stronger for having such Members.

There must be more clear thinking in all areas of our society. Politicians are in a position to lead and set an example in this regard. Our rising standard of education and especially communication, makes it impossible to gain any success either permanent or temporary by confusing and confounding.

Provincial Police Weekly Report

During the week of August 28 to September 3, 7860 miles of highway and secondary roads were patrolled by officers in Dundas county in a total of 523 duty hours. 10 property damage and 3 personal injury accidents were reported and investigated.4 persons sustained injuries of a minor nature. 64 traffic charges were laid and 15 warnings were issued. 2 impaired drivers were apprehended and 4 charges preferred under the Liquor Control Act of Ontario.

7 thefts and 2 break-enter and thefts were reported and are presently under investigation. A number of break-enter and thefts that were reported in the Morrisburg and Iroquois area in the previous week were solved with arrests being made, and the majority of stolen goods and money recovered 1 stolen car was recovered, resulting in 2 arrests. Officers also answered 30 other calls of a various nature.

A total of 12 hours was spent in the courts with 41 convictions being registered.

At ths time you are again reminded of the new law concerning school buses. When driving on the highway, you are now obliged to stop when meeting a school bus as well as when overtaking it, if the flashing lights are in operation. School buses will be equipped with red flashing lights on the front as well as the rear.

Win A Color Console TELEVISION



Special Announcement!
MORRISBURG "POT OF GOLD"

Commencing FRIDAY, SEPTEMBER 9th — for every $1.00 spent in Morrisburg, you will receive (in addition to the regular Pot Of Gold Coupon) a SPECIAL TV COUPON which will entitle you to a chance on a beautiful COLOR CONSOLE TELEVISION SET.

THE REGULAR POT OF GOLD DRAW WILL CONTINUE AS USUAL EVERY FRIDAY NIGHT.
THE DRAWING FOR THE COLOR TV SET WILL TAKE PLACE ON FRIDAY, DECEMBER 23rd, AT 10 p.m.

Tickets for TV draw must be deposited not later than 9:30 p.m. on the date of the draw. To win the Color TV you do not necessarily have to be present. Just fill in your name and address clearly in the spaces provided and drop coupon into containers you will find in business establishments of participating merchants.

Establishments of Participating Merchants Will Be Identified By A Display Card in the window or other prominent Place.

GOOD LUCK and be sure to ask for the Special TV Coupon where you get your Pot Of Gold Coupons.



"HOW DO YOU WISH THIS FINANCED..?"

WILLIAMSBURG

Mr. and Mrs. Ward Casselman spent last friday in Ottawa with Mr and Mrs. Dwayne Shaver.

Mrs. Harry Hollister is spendng a few days in Ottawa with rer sister, Mrs. May Lafleur and George.

Mr. Ross McMillan of Bowmanville spent the week-end with Mr. and Mrs. Frank McMillan.

Mrs. Dorothy Guay and Mr. Joe Patterson of Bromesville called on Mr. and Mrs. Lloyd Hess recently.

Mr. and Mrs. G. H. Selen of Point Claire, Que., were buests of Mr. and Mrs. Lloyd Hes on Labor Day.

Mr. Bill Pickering of the Bank of Montreal spent the week-end at his home in Campbellford.

Mr. Fred Strader of Newfoundland spent the week-end with his parents, Mr. and Mrs. George Strader.

The Williamsburg Women's Institute will hold their monthly meeting on Tuesday, Sept. 13. Convenor is Mrs. Hugh Thompson. Topic is Williamsburg Centennial Plans. Guest speaker will be Mrs. McNeely All ladies are welcome.

Miss Joy Woods is spending a holiday with her grandmother, Mrs. John Woods in Aurora.

GLEN BECKER

Sorry to hear that little Kimberly is a patient in Winchester Hospital. We all wish her a speedy recovery.

Sunday visitors at Mr. and Mrs. Lloyd McHaffie's were Mr. and Mrs. Clare McHaffie and family of Prescott, Mr. and Mrs. Earl Brown and Andy, Mrs. Harold Casselman, and Mrs. Reg Guindon and children.

Mr. and Mrs. Darell Millar and children of Pointe Claire, Quebec, spent Sunday with Mr. and Mrs. Dalton Saddlemire.

Mrs. John Nicholson and Lois of Ottawa spent thursday with Mr. and Mrs. P. O. Berkley and Paul.

Mrs. Irwin Hall and Miss Jean Hall and Mrs David Laneau spent Monday afternoon with Mrs. Lloyd McHaffie.

Mrs. Howard Saddemire and Mrs. Ray Guindon and children spent Sunday afternoon with Mr. and Mrs. Earl Brown.

Miss Kathy Duval of Morrisburg spent monday with Misses Debbie and Heather McHaffie.



CENTENNIAL GIFT. The Hon. Judy LaMarsh, Secretary of State of Canada, presents Centennial Clock to Marion Sadler, president of American Airlines, at Toronto luncheon marking 25th anniversary of the airline's service between Canada and New York City. In background is seven-foot-high Holland Clock, an historical instrument used in the 18th century to survey the first Canadian provinces. It was American Airlines' gift to the Canadian Centennial observance. At the close of the observance, the clock will be enshrined in the Canadian National Museum in Ottawa.

CHIQUITA BANANAS

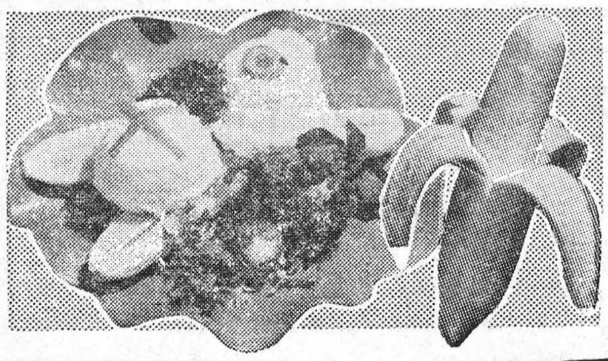

LARGE SIZE

IDEAL FOR LUNCH BOXES

GOLDEN-RIPE AND SWEET!

L B **11c**

BACK-TO-SCHOOL FOOD FEATURES

ALLIED FOOD MARKETS

Save 14c! Kraft
PEANUT BUTTER
40 OZ. JAR 79¢

Save 7c! Royal
INSTANT PUDDINGS
4 REG. PKGS. 59¢

Save 15c! Libby's
TOMATO CATSUP
3 11-OZ. BTLS. 59¢

Aylmer Vegetable or
TOMATO SOUP
8 10-OZ. TINS 99¢

New Crop Outspan Valencia — Size 150s
ORANGES 3 DOZ. 99c

Canada Fancy Sweet — 3-LB. CELLO BAG
MELBA APPLES 49c

Luscious, Juicy B.C. Fancy — 150 Size
BARTLETT PEARS 6/25c

Locally Grown No. 1 Crisp — Firm, Solid Heads
GREEN CABBAGE LB. 10c

Canada No. 1 Tender — 20-AZ. CELLO BAGS
YOUNG CARROTS 2/19c

Imported No. 1 Genuine
SPANISH ONIONS 2/29c

Pork Roast

FRESH PICNIC-STYLE
SHOULDER PORK ROAST

HOCK OFF — 6 to 6 LB. AVG.

L B **43¢**

ECONOMY GUIDE TO BETTER LIVING

PORK ROAST WITH SPICY SAUCE
* FRESH PICNIC SHOULDER
Salt and Pepper.
2 Small Onions, minced
1 Tablespoon Sugar
½ Teaspoon Paprika
½ Cup Vinegar
½ Cup Water
* 2 Tablespoons Catsup
1 Tablespoon Worcestershire Sauce
Season meat with salt and pepper. Roast in mod. oven (350oF) 40 to 45 mins. per lb. Combine other ingredients and cook together with meat for 5 mins.
* Featured this week a your Allied Food Market.
SMART PEOPLE TODAY SHOP THE ALLIED WAY!

FREE!

29c PKG. OF ALLIED
HAMBURG BUNS
with the purchase of 1 lb. or more
OF GROUND CHUCK

Elliott Savoury — Twin Pkg.
Steak Pies . . 29c

Choice Skinless — Pound
Beef Liver . . 49c

Mary Miles Smoked — 6-Oz. Pkg.
Back Bacon . 69c

Shopsy's Select Rolled — Pound
Corned Beef . 79c

BACK-TO-SCHOOL FEATURES

Save 18c! Snap-Off — Pkgs. of 50
SANDWICH BAGS 3/99¢

Save 10c! North American — Pkg. of 100
LOLLIPOPS 69¢

Save 16c! Fruital — 9-Oz. Jars
STRAWBERRY JAM 5/99c

Lowney's Assorted — 5c Bars
CHOCOLATE BARS 20/79c

Save 20c! — Family Size Tube
CREST **TOOTHPASTE** 99¢

Manning's Assorted — Pkg. of 135
WEEKEND **BISCUITS** 89¢

Save 5c! — 8-Oz. Tins
NEILSON'S **COCOA** 2/69¢

Bessey's Breakfast — 64-Oz. Jug
ORANGE DRINK 65¢

Save 9c! — 16-Oz. Jars
FRENCH'S **MUSTARD** 2/49¢

Save 15c! Vicks — Reg. Jar
VAPO RUB 49¢

Large Size — In New Plastic Btl.
JOHNSON SHAMPOO 69¢

CLIP THESE COUPONS

30 FREE UNITED STAMPS with purchase of 1 lb. of Davern Tray Pak SAUSAGE. Coupon valid until Sept 10th

30 FREE UNITED STAMPS with purchase of 1 Fearman's R.T.E. MIDGET HAM Coupon valid until Sept 10th

BAKERY FEATURE!
DANISH — Pkg.
LEMON BUNS 45¢

FROZEN FOOD FEATURE!
Carnation Frozen — 9-oz. Pkgs
FRENCH FRIES 2/39c

WE RESERVE THE RIGHT TO LIMIT QUANTITIES
ALL VALUES EFFECTIVE UNTIL CLOSING SAT., SEPT. 10th

Brinston's

ALLIED FOOD MARKETS

THIS WORLD OF OURS

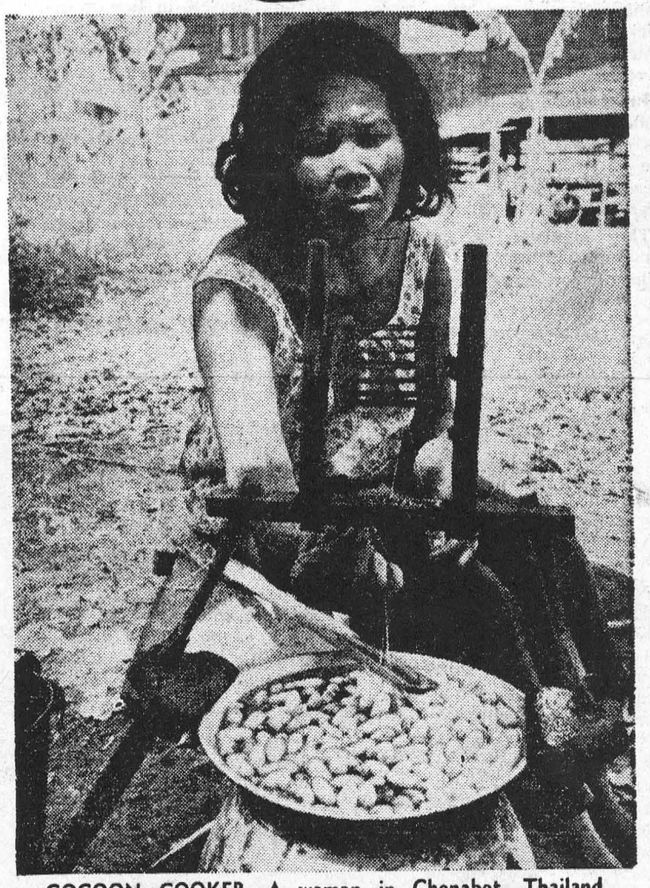

COCOON COOKER, A woman in Chonabot, Thailand shows the ancient Oriental art of silk weaving. A pan full of silkworm cocoons is heated on a stove to kill the worms. The cocoons are then unwound in fine threads, sometimes as long as 1,300 yards. It takes 1,000 miles of this thread to make a pound of silk.—TNS Photo

FLOWERS FOR ALL OCCASIONS

MURIEL'S FLOWERS, of Winchester, Ontario, will deliver your orders for floral requirements DAILY, in the late afternoons, (holidays excepted).

YOUR FUNERAL ORDERS WILL HAVE IMMEDIATE ATTENTION AND PROMPT DELIVERY.

WEDDING FLOWERS BY APPOINTMENT, PLEASE

As members of F.T.D. our facilities include world-wide delivery service on flower orders.

MURIEL'S FLOWERS

MURIEL E. RENNISON
Proprietor

WINCHESTER 774-2201

THIS WEEK AND NEXT

by Ray Argyle



Two election formalities

Voters in two provinces where one-party rule has become almost a way of life will go through the formality of provincial elections this week and next. The question is not so much whether the governments will be returned to office, but how soon the present premiers will give up their power.

Premiers W. A. C. Bennett of British Columbia and Joey Smallwood of Newfoundland may both be campaigning in their last elections.

Bennett, who has ruled B. C. since 1952 — longer than any other in the province's history — is not far away from retirement. Joey Smallwood, at 65 the only premier Newfoundland has known since it entered Confederation, had said flatly that he plans to quit soon.

Newfoundlanders are voting Sept. 8 and B.C. votes next Monday, Sept. 12. There are actually two campaigns in one going on in Newfoundland, as two federal by-elections are being held there on the following Monday, Sept. 19.

The campaign in B.C. is said to be so lacklustre—something new for a province which usually revels in electioneering — that the opposition parties have practically conceded the government's return.

Issues have been so hard to find in B.C. that NDP leader Robert Strachan, whose party held 14 seats against five Liberals and 33 Social Crediters, has been reduced to criticizing the Socreds for failing to re-nominate many of their sitting members.

Bennett's key tactic has been to keep a careful watch on public support for opposition proposals, then to pull the rug from under the NDP and Liberals by doing the very thing they've been advocating. The most outstanding case was Bennett's nationalization of the B.C. Electric—long a key NDP plank—which won the Socreds the last election.

In Newfoundland, the equally-canny Joey Smallwood unveiled his campaign with a "Plan for the Future" promising new measures to further improve the island's living conditions.

The Smallwood Plan, 1966 version, calls for paving 3,000 miles of road, doubling the fishing industry, a medicare program, $60 million for municipal water and sewer services, and 500 new schools that will "wipe out illiteracy."

Faced with only a weak Conservative opposition, Smallwood has set out to smash even that. A cabinet house-cleaning resulted in five new ministers who will be seeking seats in key ridings.

Smallwood hand-picked a 28-year-old lawyer, Clyde Wells, as labor minister and put him up against PC Opposition Leader Noel Murphy in St. John's. Smallwood himself moved from his rural Bonavista North to Humber West (the old seat of his "purged" ex-labor minister). The betting now is that Murphy will be beaten and the Tories will be left leaderless.

Both Smallwood and Bennett, in their search for successors against the day not too far off when they'll both step down, would normally look to their cabinets for a future premier. In the B.C. cabinet, Attorney-General Bonner and Education Minister Peterson rank as favorites.

But this may not be the case in Newfoundland, where the upcoming federal by-elections are attracting almost as much attention as the provincial campaign.

The by-elections will fill House of Commons vacancies in the ridings of Grand Falls-White Bay-Labrador and in Burin-Burgeo. Both are safe Liberal seats. In Burin-Burgeo, however, prominent radio and TV broadcaster Don Jamieson (with stations in St. John's and Montreal) has won the Liberal nomination.

Don Jamieson, according to people who know Newfoundland politics, is the Liberal party's "man of the future". By winning a House of Commons seat, he will put himself in line to replace Jack Pickersgill as Newfoundland's representative in the cabinet when the canny Pickersgill steps down, as he is expected to do within the next two years. Or, Jamieson could switch back to the provincial field and, with the prestige of a stint in Parliament behind him, move in as Premier.

Toronto Telegram News Service

PROFESSIONAL CARDS

SMITH'S PHOTO STUDIO

PORTRAITS

GROUPS

● WEDDINGS

● COMMERCIAL

We specialize in ....
Children's Photographs

62 Kyle Dr. Ph. KI. 3-2873
MORRISBURG

D. WELLS & SONS

Formerly C. C. Stubbs & Co.

MONUMENTS

CEMETERY LETTERING

INGLESIDE ONTARIO

BOX 40

PHONE KE. 4-2255

THE MOST MODERN SHOP IN EASTERN ONTARIO

The Practice of Optometry
Conducted by
ART WAHLROTH, O.D
in the Shopping Centre at
MORRISBURG, ONT.
has been transferred to
NORMAN TENNENBAUM B.A.S.C
Doctor of Optometry
who will continue the practice at
the Same Location.

FRANCHISED DEALERS
— FOR —
GENERAL ELECTRIC
— AND —
ELECTROHOME
RADIO, TV, AND APPLIANCES

3 Years Experience in COLOUR TV

STEWART ELECTRIC
KE 7-2101
OSNABRUCK CENTRE
(1 Mile N. Ingleside Water Tower)

Centennial Report



1867 | 1967

by JOHN W. FISHER
CENTENNIAL COMMISSIONER

CENTENNIAL REPORT NO. 22

How many Canadians do you think are at least a hundred years old?

I asked a collegue at my office the other day and he took a gues at 55. Well, he was far off the mark as according to the latest figures of the Dominion Bureau of Statistics there are 684 centenarians in Canada.

I must confess that the first time I heard the CBS figure mentioned, I was a little surpriesed too. One of the fellows in the information branch of the Centennial Commission who is a former weekly newspaper editor made a close guess. He said: 'There were two centenarians, I remember in the town where I published my paper, so I thought there ought to be one for every town and based the figure on the number of weekly newspapers in Canada.'

The Dominion Bureau of Statistics figures are checked every month and we at the Commission are interested in these figures because next year centenarians in Canada are going to be honored by a special Centennial of Confederation scroll.

The idea of honoring Canadians as old as confederation in 1967 is not a new one that was originated by the Centennial Commission. It was proposed by a man living in Welland, Ontario, named Walter F. Gower, who at the age of 84 is not too far from the century mark himself.

Mr. Gower, as a matter of fact, has been sending out scrolls to centenarians for some time. He is a member of the Senior Citizen Club of Port Colborne and for some years has been conducting his own little project for centenarians. The community of Welland also endorsed his project.

Two years ago, Mr. Gower started writing to officials at Ottawa about his idea of giving special honor to Canadians at least one hundred years old during the celebration of the 100th anniversary of Confederation. The Centennial Commission has adopted Mr. Gower's suggestion and artists have been busy making rough designs for a special scroll to be presented next year.

There will be several hundred Canadians born in 1867, or before, who will be extra special people when we conduct our great celebrations next year.

Long Sault Nursuries & Florists

FLORAL ARRANGEMENTS

FOR YOUR HOME OR HOSPITAL

WEDDINGS — FUNERALS

Delivery Twice Daily

PHONE COLLECT

LONG SAULT 534-2036

W. E. FITZSIMMONS

AMBULANCE AND FUNERAL SERVICE

IROQUOIS

ESTABLISHED 1924

SERVICE IS OUR MOTTO

OL. 2-4452 or OL. 2-4577

● When PLANNIN' a new home,
● When PLANNIN' a new cottage,
● When PLANNIN' a rennovation,
● When PLANNIN' see LANNIN!

H. S. LANNIN LTD.

GENERAL CONTRACTORS

WINCHESTER, ONT. PHONE 774-2637



GUARANTEE all the hot water you need at the lowest cost with a super-fast, 2-element ELECTRIC WATER HEATER.
Flameless and safe.
You can't beat electricity.
To rent or buy, call:

your hydro

LIVE BETTER ELECTRICALLY

MORRISBURG HYDRO ELECTRIC SYSTEM PHONE 543-2053

DEPARTMENT OF LANDS AND FORESTS

Weekly Report

DEPARTMENT OF LANDS AND FORESTS' EXHIBIT AT C. N. E.

by: E. L. Kelly, R.P.F.
Farm Forester

This year, because of construction work for the Ottawa Civic Centre, the Department's exhibit was moved to the McElroy building.

Several species of Ontario wildlife, including racoons, a coyote, Canada geese, pheasants, pintail ducks, and woodducks drew large crowds of adults and children and prompted many questions on their natural habitat and feeding habits. The coyote was a very popular 'performer' and the racoons contributed their usual 'good show'.

Hunters and fishermen, both veteran and novice, kept the Conservation officers busy answering questions about these popular sports.

The timber display depicted the various stages, from the collection of the sed to the packaging of the trees for shipping. involved in producing over fifty million trees annually in Ontario's forest tree nurseries. The foresters on duty at the display answered over 300 inquiries dealing with all aspects of our relarly as it applies to private landowners. These inquiries resulted in about 25 field inspections being requested by the landowners, under the Department's extension service.

Waterloo U To Link Science & Theology In NeW Plan

Science and theology will join forces this year at Waterloo Lutheran University for a new, experimental course at the graduate level.

Called Man and Nature, the course brings together participants from Waterloo Lutheran College, the arts and science faculty; and Waterloo Lutheran Seminary, the theological faculty.

It is the first course of its kind offered by any seminary or college among the 50 operated by various Lutheran denominations throughout North America.

'Science and theology are not in conflict, or chould not be,' said Dr U. S. Leupold, dean of the seminary and continued, 'We are not interested in protecting our seminary students from the real world.'

He added that the program involves a reaching out by the semwithin the entire academic life of the University community. 'We are moving aganst the trent toward specialization and its dangers of academic provincialism.'

Planning for the new course has been under way for more than a year and follows a study of the aims and practices of theological education undertaken by Dr Siirala of the seminary and Dr Norman Wagner of the college.

In a forward to their study the two professors wrote:

'Our research has made us increasingly aware both of the magnitude of the task and the urgency of nothing short of a revolution in theological education.'

They added that 'the lone wolf' approach to education, which isolates the various departments, should be a thing of the past, and that the team approach should be fostered at every level. Lecturing cannot remain as the major method of teaching.

Man and Nature will bring stuents together for a study of man as seen by theology and philosophy on one hand and as seen by science and psychology on the other.

Class members will be drawn from graduate students proceeding toward a master's degree in the department of psychology and those working toward a bachelor of divinity degree from the seminary.

In their preliminary report, Dr. Siirala and Dr. Wagner refer to the words of Samuel Miller,President of Harvard Divinity School:

'Nothing is more critically needed at the present moment than a definite study of the relationship of psychodynamic structures to the transcendant structures of theological affirmation.

When Miller speaks of present forms of theological education, he states: 'What is dangerously possible if not already in existance is a Biblical knowledge, a historical sophistication and a theological elaboration which never gets communicated ti the laity in any shape ro form. The problem of integration of knowledge, of knowledge with life, and of the student himself, is an extremely stubborn problem.

'There must be a serious consideration both of the training program and also of the maturing of the student as a person. In both insight may guide us in bringing a new depth and power back to the educational program.'

In the training of ministers all new insights must be understood and the useful ones included in theological seminaries, the two authors wrote. They summed up their feelings this way:

'If a seminary does not wish to confine itself exclusively to training parish pastors, it must still face the obligation of training servants for a ministry which is vital to the life-situation facing the graduates.

'If we dislike the term Functional Ministry, we must still insist that a minister be prepared to function in the context of contemporary culture.'

The new interdisciplinary course is the first step in implementing the report and a move to draw theological students into a deeper relationship with the thinking and development of the entire campus community. It also hopes to acquaint students in other disciplines with values and insights in theology.

'The imbalance in man to-day holds true for the non-seminary man as much for the seminary student, Dr Siirala said.

SUSANNA'S FAMILY FARE
tips n' topics



Lard removes soot

HI SUZY: If you have used good cooking utensils for camping and have had them blackened by soot, you will like this hint.

Coat them lightly with lard, then fill a dish pan with hot water and suds and see how easily it all washes off!

Are you still with me out there on the trail? Here's another one for you.

Help take the wild taste away from wild meat before cooking. Dip the raw meat in milk.

Outdoor Lover

DEAR SU: Love to turn to your column in our paper. I've only been married a few months and following your hints has given me an extra measure of self-confidence like having an edge on the other fellow.

Just to show you what a long way I still have to go, though, I don't know exactly what women are talking about when they discuss marinating meat or fowel, or beans for salad.

A little help please, Susanna.

Lillibeth

Between you and me, Lillibeth, marinating is merely a pretty word for "soaking."

A marinade is a mixture of oil, vinegar and seasoning; and meats, etc., may be marinated or soaked several hours to give extra flavor before cooking.

Like some suggestions for seasonings to use? Try any of these; garlic, thyme, marjoram, oregano, celery salt, onions, or cloves.

Most general cook books will have the specific instructions for you to follow.

Best wishes and happy times.

SUSANNA

DEAR SUSANNA: Just couldn't choose between two shampoos.

Number one left my hair softer and better behaved while number two gave it more shine and life. (This is not a commercial)!

When the indecision became too much for me I mixed them, half and half, and did my hair ever respond! Should have done it long ago.

Apparently I have hit upon a way to get the best out of both.

Est-ce manifique? Mais oui!

Theresa

DEAR SUSANNA: If your pleasure in using lovely metal plant containers is sometimes spoiled because of rusting and corrosion, there is a simple precaution one can take to waterproof the metal against soil moisture.

Before filling with earth, line the container with heavy plastic or saran wrap.

Freddie The Florist

DEAR SUSANNA: I have seen many suggestions for baking pie shells but the method I use absolutely never fails.

I turn a pie plate upside down and place the pastry on it.

Trim around the edge and pick all over with a fork. Bake and cool, then turn it into a slightly larger pie plate.

Success every time.

Bobby

HELLO SUSANNA: We do enjoy being elegant for our evening meal, but the large linen cloths required for the dining room table are quite bothersome to launder — and besides, I hate using my good linens for everyday.

On the other hand, like so many women friends, I have umpteen pretty luncheon cloths that I will probably never use. Two of these laid on the table so that they slightly overlap look lovely and cover it nicely.

What a breeze these little fellows are to wash and iron, and when the dishes are in place one really can't notice that it isn't one large cloth.

In fact, if something gets spilled at one end, I simply find another reasonable match for the clean one at the next meal and only launder the single soiled cloth that time.

Mrs. S. A. L.

Toronto Telegram News Service

This plan will do everything to get your youngster a college degree except pass his exams for him

You can't guarantee that a youngster now in high school will get his college degree. But you *can* guarantee that he will get the chance to try.

That's the essence of the Bank of Montreal University Education Programme — a comprehensive savings-loan plan that enables you to spread the cost of a university education over periods up to nine years.

You start payments when your boy or girl is still in high school and make the final payment a year *after* graduation. From the first deposit, the special life insurance feature guarantees that his or her education costs will be covered.

Your low monthly payments include interest charges totalling a small fraction of what you would pay on any straight loan programme.

This is a flexible programme . . . adaptable to individual education costs and payable over a varying number of years.

If you have a youngster in the first two or three years of high school now is the time to start. Drop into your neighbourhood branch of the Bank of Montreal and let us fit the plan to your needs.

Then convince your youngster the rest is up to him!

• • •

PS: If you need help financing a student already in university — or planning to register this year — talk to your B of M Manager. Chances are he can arrange a tuition loan with extended payments adapted to your circumstances. Or, if your youngster qualifies for a loan under the Canada Student Loans Plan, send him to see the B of M.

BANK OF MONTREAL
Canada's First Bank

expo67 Canada's World spectacle/Montreal, Canada, April 28—October 27, 1967

SMALL WORLD

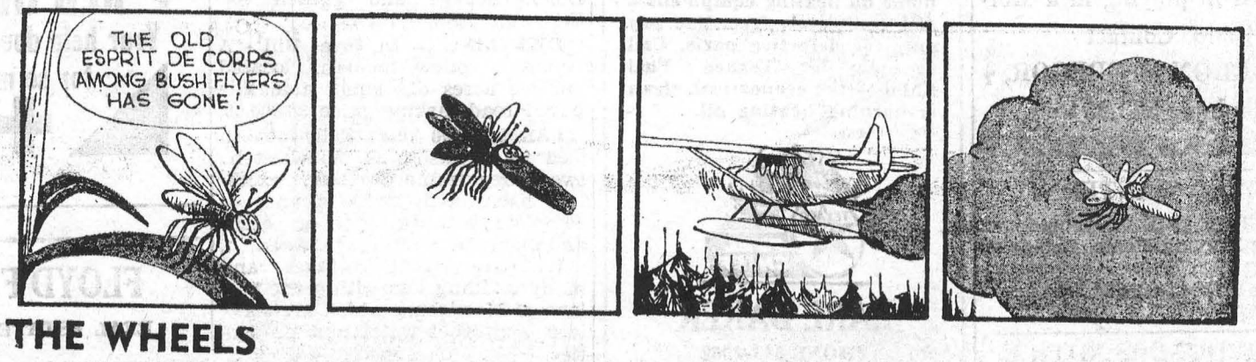

THE WHEELS



CYNTHIA

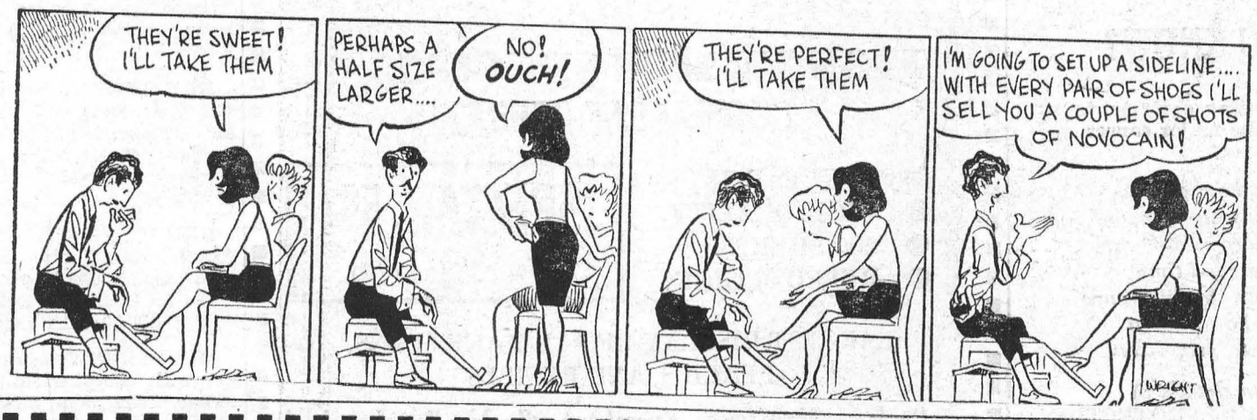

NOW IS THE TIME

to buy the following items around Your House—

- ☐ ROOFING
- ☐ INSULATION
- ☐ EAVE TROUGH
- ☐ STORM SASH

COMPLETE STOCK OF BUILDING MATERIALS AT ALL TIMES

HODGINS LUMBER LTD.

Phone KI. 3-3155 MORRISBURG

H. C. FAIRBAIRN & SON

FURNITURE DEALER

FUNERAL AND AMBULANCE SERVICE

PHONE COLLECT TO:

MORRISBURG: 543-2271

IROQUOIS 652-47775

WILLIAMSBURG 535-2950

Successor to G. Leonard Keck

SELECT YOUR NEXT

TELEVISION, HI-FI, OR ANY HOME APPLIANCE FROM BRAND NAMES LIKE:

CANADIAN GENERAL ELECTRIC or ELECTROHOME

—SEE THEM AT—

STYLES & McINTOSH TV

IROQUOIS PHONE 652-4397

Closed Monday Open Tues. to Sat. and Friday Night

MONUMENTS--

LOCAL REPRESENTATIVE FOR

LONS MEMORIALS

DWIGHT CROWDER

WILLIAMSBURG PHONE 535-2683

CLASSIFIED

FOR SALE

THREE BEDROOM HOUSE on Fifth St. West. Bath and ½; Large living room, full basement with fireplace. Attached heated garage. Paved driveway. Lot 70' x 180'.
PHONE 543-2423,
H. R. CASSELL.
35-7c.

1 LARGE FRIDGE; 1 Stainless Steel Thermoduke; Gas Range with Grill; Hot Fudge Machine; Tables and Chairs suitable for Cottage; Soup Machine and Cups Numerous Dishes, etc.; Cash Register; Stainless Steel Electric Slicer. Apply to
HARVEY MacINTOSH,
Winchester. Tel. 774-2636.
36p.

FOUND

BEAGLE. — Call
543-3094.
36c.

FOR THAT
TV SNACK
SMILES 'N' CHUCKLES
CANDY and CHOCOLATES
In A Large Variety

EAT OUT THIS SUNDAY—
TURKEY DINNER
5 to 7:30
Call 774-2808 or 774-2809
FOR RESERVATIONS

MAIN CORNER
COFFEE SHOP
WINCHESTER

HARRY L. FLORA

GIRLS WANTED

10 to 16 years of age, who are interested in playing in a Morrisburg Band. Contact
GORDON McGREGOR,
Telephone 543-2546

HELP WANTED

REGISTERED NURSE wanted at Dundas Nursing Home. Choice of Hours.
PHONE 543-2335.
35-6c.

SOUTH DUNDAS NOTICE BUS TRANSPORTATION 1966-67 SCHOOL TERM

PLEASE BE INFORMED that any student or parent wishing a change in the South Dundas bus routes for the 1966-67 school term must apply for the change to the undersigned before 6 o'clock P.M. on the 13th day of Sept. 1966. After this date, no change in any bus route will be made by the Board.
(Signed) KEITH SCHELL,
Secretary,
Williamsburg, Ontario.
35-6c.

DID YOU KNOW?

Faulty heating equipment is one of the major causes of home fires?

NOW would be a good time to have your furnace checked before winter arrives . . . . . and it's a good time to check your fire insurance needs, to make sure you have adequate protection.

For complete details of CIA's HOME PROTECTION PLAN

Please call:

JUNIOR R. D. CASSELL

Phone 543-2075
Box 543, Morrisburg, Ont.

CIA Co-operators Insurance Association

TO RENT

IMMEDIATE POSSESSION. Newly decorated 3-Bedroom House. Modern facilities.
CALL 543-3106, or 543-3062.
34-6c.

3-BEDROOM APARTMENT. Over I.G.A. Store. Available October 1.
PHONE 535-2430.
35c.

ROOMS TO RENT by day or week.
PHONE 543-2318.
35-6c.

MODERN, CENTRALLY HEATED, 3-bedroom Apartment; Dining and living room, kitchen, utility and bathrooms. Floors tiled throu out. Large sunporch. Connections available for automatic washer and dryer. Attached garage. Available October 1st.
PHONE 535-2430,
Williamsburg.
36p.

TENDER ON BRIDGE

TOWNSHIP OF WILLIAMSBURG

SEALED TENDERS, plainly marked as to contents, will be received by the undersigned up to 6 o'clock P.M. on the 20th day of Sept. 1966 for the construction of the Prunner Bridge in the 2nd concession Township of Williamsburg.

Plans and specifications may be obtained from the office of Stidwell & Associates, 107 Sydney St., Cornwall, Ontario.

A certified cheque in the amount of 10% of the tender price must accompany each tender.

Lowest or any tender not necessarily accepted.
(Signed):
KEITH SCHELL,
Clerk-Treas.,
Williamsburg, Ontario.
36-7c.

FREE SERVICE
TEXACO FUEL CHIEF

Now round-the-clock free service to EARL BAKER customers! Plus an annual cleaning and adjustment of your home oil heating equipment—also completely free. You pay only for defective parts. Call us today for Texaco Fuel Chief — the economical, cleaner-burning heating oil.

TEXACO FUEL CHIEF

EARL BAKER
PHONE 543-2962
Morrisburg Ontario

Exclusive Texaco Distributor of Heating Oils, Farm Gasolines and Lubricants in the Morrisburg Area.

CALDWELL LINEN MILLS LIMITED

requires females, 18 years of age an over to train as Classers and Sewers. Please apply at:

CALDWELL LINEN MILLS LIMITED
Iroquois, Ontario.

STOCK CAR RACES

FIREWORKS AND STOCK CAR RACES
SAT., 8:30 P.M.—IROQUOIS SPEEDWAY.

STOCK CAR RACES
SUN., 2 P.M.—MAXVILLE FAIR GROUNDS.

FIREWORKS AND STOCK CAR RACES
SUN., 8 P.M.—FORT COVINGTON SPEEDWAY.

SPECTATORS AND DRIVERS INSURED
Driver must be at the track ½-hour before race time

RAWLEIGH DEALER

FOR THE VILLAGE OF MORRISBURG & TOWNSHIPS OF WILLIAMSBURG & OSNABRUCK

I will be handling a full line of products, including Spices, Flavouring, Liniments, Insecticides, Fruit Drinks, Cosmetics, Dustmops and Brooms.

ARNOLD MILLWARD

Phone 543-2314. District covered Every Three Months. Orders between calls will be taken in evenings and delivered.
26tfc.

GORDON W. THOM

REALTOR
MORRISBURG — ONTARIO

DWELLING—In Morrisburg. Two storey brick veneer, centrally located, near Shopping Centre, three bedrooms; modern; oil fired hot air furnace; washroom on each floor. Double Garage and garden lot. Terms or cash.

DWELLING — In Toyes Hill - A frame bungalow, modern, located on two acres of land alongside paved road. Asking price $8,000.00.

FARM — 100 Acres. Fully modernized in Township of Winchesteh; two-storey frame dwelling, excellent barns with stable cleaner — complete with full line of cattle, and machinery. Mortgage availab e.

We have several cottages and many building lots within the V : lage of Morrisburg which are serviced, and other waterfront properties.

Telephone 543-3055
J. MILTON CARKNER,
Salesman
543-2079
10c.

COMING EVENTS

RED CROSS

The Canadian Red Cross will open the work rooms in the Shopping Centre on Tuesday, September 13. Everyone is invited to help the workers sew or knit.
36p.

o

EUCHRES

Euchres will be held at the Fraternal Hall, Morrisburg, on the Second and Fourth Wednesdays of Each Month, sponsored by The IOOF and Rebekahs, starting in October.
36p.

o

BINGO EVERY TUESDAY AT ST. MARY'S

Please advise all your Bingo playing friends that these popular games will be played every Tuesday evening at 8.00 p.m. sharp. You can win the Giant Jackpot! It is now now worth $135.00

through RED CROSS
Your help does so much for so many
+

FLOYD FISHER

REAL ESTATE BROKER

MORRISBURG ONTARIO

PHONES:

Office	**543-2044**
Residence	**543-2355**

FARM—85 acres, with 8 room frame house with bathroom, oil forced air furnace, frame barns, level clay loam, Chesterville area, 9 milk cows, 11 heifers, 3 brood sows, 25 hens, 2 tractors with full line of tractor drawn machinery. An excellent buy at $21,000 with down payment of only $8,000.

100 ACRE FARM — 95 workable balance bush and pasture, highly productive land, good frame barns with water in, 7 room frame house located only 3 miles from Morrisburg. Asking $14,000, with good terms.

INGLESIDE — Brick dwelling, 2 storey, 8 rooms and bath, oil forced air furnace, hardwood and wall to wall carpet, lot 115' x 245' excellent view of the river, Priced at only $12,500.

INGLESIDE — Frame dwelling, 6 rooms and a 3 piece bathroom, ¼ acre land, house in good repair, located on Dickinson Drive. Priced at only $7,500.00 with terms.

MORRISBURG — Frame Bungalow with asbestos siding, 4 bedrooms, livingroom, modern kitchen, utility room, forced air oil furnace, 4 piece bathroom, wall to wall carpet, carport with paved driveway. Asking $12,000 with terms.

AUTOMOBILE BODY SHOP, with 5 room living quarters, 3 car garage with large furnace, frame straightening machine, hydrolick floor jack, new compressor ,spray equipment, other small tools, business established 5 years. Price greatly reduced for quick sale.

For information, call our Office or

ALTON BOLTON, Salesman
Phone 543-2002.

In The Churches

ST. MARY'S CATHOLIC CHURCH

MORRISBURG

Sunday—
Masses at 8 a.m. and 11 a.m.
Saturday Evening—
7.30—Devotions and Confessions.
Week Day Mass 8.00 a.m.

ST. CECILIA'S, IROQUOIS—
Sunday—
Mass at 9.30 a.m.

THE UNITED CHURCH OF CANADA

Lakeshore Drive Church
MORRISBURG, ONTARIO
Mrs. J. Graham, Director of Music
Sunday, Sept. 11/66—
11 a.m.—Morning Worship.
Rev. Lloyd Hylton will conduct the services.
Welcome to the Family Church Of Faith and Friendship

ST. JAMES ANGLICAN CHURCH

Rev. Cyril W. Earle, L. Th., Rector
TRINITY XIV, Sept. 11/66
St. James, Morrisburg—
8 a.m.—Holy Communion.
9.45 a.m.—Sunda y School.
11 a.m.—Matins.
No Evensong.
Holy Communion each Wednesday at 10 a.m.
Holy Trinity, Riverside—
9.30 a.m.—Holy Communion.

MORRISBURG PENTECOSTAL CHURCH

LAKESHORE DRIVE
P.O. BOX 251
Pastor: REV. A. BARNES

Sunday, Sept. 11/66—
9.45 a.m.—Sunday School. Classes for all ages.
11 a.m.—Morning Worship.
7.30 p.m.—Evangelistic Service.
Tuesday—
8 p.m.—Bible Study and Prayer.
Friday—
6.45 p.m.—Children's Hour.
8 p.m.—Young Peoples.
WARM WELCOME TO ALL

ST. LAWRENCE EVAN. LUTHERAN PARISH

14th Sunday After Trinity—
St. Paul's—
9.45 a.m.—The Service.
Sunday School Classes will begin and will continue each Sunday .
St. John's —
11 a.m.—Regular Service and Sunday School Classes.
EVERYONE ALWAYS WELCOME!

THE PRESBYTERIAN CHURCH IN CANADA

KNOX CHURCH
"The Church With The Chimes"

Sunday, Sept. 11/66—
11 a.m.—Morning Worship.
Rev. J. Vanderwal will be preach- for a call.

VOLUNTEERS ARE REQUIRED

TO ENROLL IN OUR 12 HOUR COURSES TO TRAIN IN REGISTRATION AND INQUIRY, EMERGENCY CLOTHING, PERSONAL SERVICES, RADIATION MONITORING AND PUBLIC RELATIONS.

ALL TRAINING IS FREE OF CHARGE

LEARN HOW TO ASSIST YOURSELF, YOUR FAMILY AND YOUR COMMUNITY

CONTACT E. M. O.

P.O. BOX 218, CORNWALL TELEPHONE 932-0853

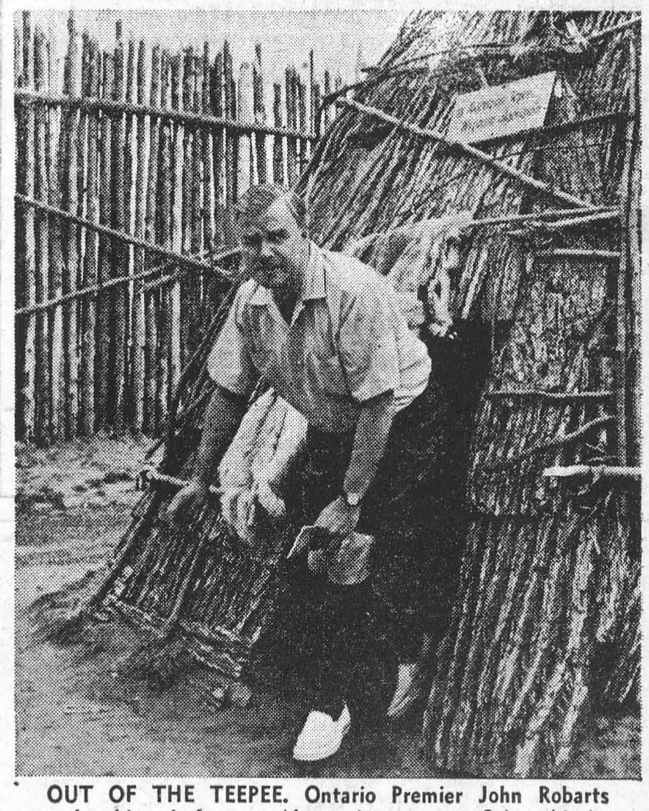

OUT OF THE TEEPEE. Ontario Premier John Robarts makes his exit from an Algonquin teepee at Sainte-Marie, a settlement being rebuilt by the University of Western Ontario. Sainte-Marie was the first European community in Ontario, 1639-49, and served as headquarters for the Jesuit missions to the Huron, Algonquin and other tribes in the area.—TNS Photo

YOUR HEADQUARTERS FOR ALL SCHOOL SUPPLIES

THIS YEAR'S SPECIAL
LOOSE-LEAF REFILLS

- REGULAR $1.10
- HIGH QUALITY
- 200 SHEETS
- RULED MARGIN

SPECIAL 59c
Limited Quantity

LARGEST DISPLAY OF ALL MAKES PENS, PENCILS, AND REFILLS

Parker, Sheaffer's, Eversharp, Eagle, Esterbrook, and Scripto.

- BINDERS
- SLIDE RULES
- PAPER SUPPLIES
- TOTE BAGS

VILLAGE STATIONERY & OFFICE SUPPLY

ALLISON IMPORT SHOPPE

PH. 543-3132 MORRISBURG

WHAT EVERYONE SHOULD KNOW ABOUT OCCIDENTAL TERM INSURANCE

1. **It is one-third to one-half the cost of traditional life-long insurance.**
2. **It enables a man to give his family a lot of protection at a low cost — at a time when his family needs protection most.**
3. **It can be changed at any time before 65 to life-long protection — without medical examination.**

Find out tody what Occidental's Change-Easy Term Insurance can mean to you!

BE PROTECTION RICH—NOT INSURANCE POOR!

FRED A. HILL

75 Kyle Drive Morrisburg Tel. 543-3069

LIFE, ACCIDENT and SICKNESS GROUP

Occidental Life Insurance Company of California

North America's ninth largest insurer measured by life insurance in force.