WINCHESTER PRESS

FIRE PREVENTION WEEK OCTOBER 7th to 13th

VOL. 86 NO. 24 — WINCHESTER, ONTARIO, THURSDAY, OCTOBER 11TH, 1973 — 16 PAGES PRICE 15 CENTS



Prize Winning Smile

TRADE FAIR BEST EVER

Ken Larmour Wins Trip To Great Britain

Winchester Trade Fair. which was an overwhelming success from Thursday night's curtain raising till the lights dimmed late Saturday night. climaxed on an extremely happy note for two big prize winners.

Kenneth Larmour of R.R.4. Winchester was the happiest man in the packed arena when his name was selected from the drum as winner of the fair's major prize. a trip for two the Great Britain.

But Mr. Larmour was not the only man who found attending the three-day show profitable.

Immediately following the draw for the Fair's top prize members of Winchester Lions Club approached the platform to name a winner of their car draw and the name selected from the huge container was that of Roy Fawcett. well known Conn Organ representative in the village.

It seemed there was no end to the long list of prize winners during the three active nights and Chamber of Commerce members were high in their praise of the all-out efforts of local and area business firms whose combined efforts transformed the arena into a place of beauty.

Judges were hard pressed in their search for the winner of the trophy presented annually to the firm with the most attractive booth and eventually narrowed the field down to two. Because both were so colourfully decorated and possibly because the two young businessmen had combined their efforts to blend their two thriving businesses into one exciting exhibit it was agreed to name the two as joint winners.

Consequently The Country Boy and Jo-Anne Shoppe will share the lovely silver award for the coming year. Williamsburg Sport Shop placed second in the thrilling contest.

A total of 34 firms spent long hours preparing for the event and approximately 2.000 people paid admission to view the dazzling displays. chat with the pleasant businessmen and often sales were completed on the spot or important appointments booked.

The event was. said one happy firm manager. a financial success for the community and also financially profitable for exhibitors.

THURSDAY

One of the busiest men on the site was "Chamber of Commerce Director Joe Marquette. who in addition to manning the attractive booth. also tabulated names and addresses of all prize winners during the three-night event. Thursday night's winners included: Lynn Brydges. Winchester; Larry Cooke. Winchester; Gerald Adams. Williamsburg; Ed. Turner. Dianne Pollock. Richey Cowell. Fred McDonald and Terry Cross.

FRIDAY

Although the first night's attendance was exceptional many more crowded through the gates on Friday night when the following winners were announced: Kim Steele. Mrs. Sharon VanBridger. Jayne Hume. Gary Murphy. Dennis Ouellette. Tom Kirkwood. Muriel Acres. Jeffrey Broad. Janine Gates. Lyle Holmes. Gary Chamberlain. Lynn Munro. Janice Utman and Cheryl McIntosh.

SATURDAY

Besides the big Saturday night winners many others went home with valuable merchandise and included in the long list were: Beatrice Thomas. G. Doyle. Christie Stewart. Willis Riddell. Donna Barkley. Kay Holmes. David Marriner. Doris Imrie. David T. Hutchinson. Stephen Smith. Eleanor Marriner. Rose Marie Lavallie. Marie Roberts. Bill Johnston and Angus Pate.

All prizes were made possible through the generosity of exhibiting firms and Chamber of Commerce president George Elliott acclaimed the show as one of the best ever staged in the town.

PICTURES: An obviously pleased and extremely happy Mr. Larmour is shown in accompanying photo being congratulated by Chamber of Commerce President. George Elliott. Two Chamber of Commerce directors. Len Steck. left and Joe Marquette look on with approval.

Other photo. taken immediately following the Lions car draw. shows Lion member Vern Wilson studying the winning ticket while an exuberant Mr. and Mrs. Roy Fawcett find it difficult to believe they could be so fortunate. Dundas Dairy Princess. 16-year-old Nora Fawcett. also shown in photo selected the winning ticket from the drum.

Press Staff Photos



"Hospital At The Centre"

1973 Ontario Association Convention Meets In Toronto

Hospital at the Centre is the theme of the 49th Convention of the Ontario Hospital Association. scheduled for October 29. 30 and 31 at the Four Seasons Sheraton Hotel. Toronto.

The convention program embraces talks. discussions. meetings and exhibitions which deal with the central role of the hospital in health care delivery. the program highlights that role of the hospital as the single institution that can bring together the world of the advanced sciences. technology. heavy capital investment. sophisticated management. specialized personnel and operations research with the world of individual dignity. the understanding of the nature of health and disease and a deep appreciation of human needs.

Mrs. Anne R. Somers. Associate Professor. Rutgers Medical School will deliver the keynote address at the General Sessions. on Monday. October 29. Her talk will be "The Role of the Hospital in our Health Care System."

The convention was attended by 8.651 health care people last year. making it Canada's largest hospital convention. Even more are expected to attend this year.

Last year's convention was also the scene of the largest exhibition of hospital equipment and services in the country. To date 140 exhibitors have booked space for this month's Convention.

Inside The Press

Women's Page - - - - - Page 2
Classifieds - - - - - - Pages 4-5-6
Coming Events - - - - - Page 8
Editorial - - - - - - - - Page 9
Farm News - - - - - - Page 10
Fire Prevention - - - Pages 12-13
Trade Fair Pictures - - Page 14
Valley Sportsman - - - - Page 15
Winter Fair - - - - - - - Page 16

Nationview Panel Includes Federal Agricultural Minister

"Feed Grain and Dairy Policy" will be the subject under discussion at Nationview Public School next Wednesday evening (October 17th) and included on the panel will be the Hon. Eugene Whelan. Federal Minister of Agriculture.

Other panel members will include Murray McPhail. President. Food Dealers Association of Ontario; Jim McCullough. Area Coordinator. Ontario Ministry of Agriculture and Hugh Blaine. Past Director of the Ontario Federation of Agriculture.

The meeting. which should be a tremendous interest to all farmers. is being sponsored by three units of the Federation of Agriculture - Dundas. Grenville and Leeds - and will be called to order at 8:00 p.m.

Moderator for the highly interesting discussion will be CBC farm broadcaster George Price. and Keith Matthie. Vice President of the Ontario Federation of Agriculture will chair the meeting.

Organizers anticipate a full house for this timely discussion and emphasize that everyone is welcome.

Mystery Surrounds Russell Fire

The huge barn. owned by George Hay and located in the village of Russell. burned to the ground last Wednesday night and officials from the Fire Marshall's office were unable to detect the cause of the two-alarm blaze.

Mr. Hay. it is understood. left his barn at approximately 8:00 p.m. and only an hour later the entire structure was ablaze.

Former Fire Chief Russell Phair reported area residents are concerned since this is the fourth area fire in a period of a few weeks.

A barn at North Russell and the Warner Store House were both destroyed and what appeared to be attempted arson was found at another farm following a telephone call warning that a blaze had been set.



CHANGES

James Eadie has been Russell's Fire Chief since Mr. Phair's retirement in June but it is understood the entire system is being changed and the efficient village brigade will become a part of the much larger Russell Township Fire Department under Chief Pierre Latremouille of Embrun. Russell's Chief Eadie will then become a Deputy Chief under the new format.

Mr. Phair's retirement in June also necessitated his resignation from his post as County Fire Coordinator since this office must necessarily be held by a Fire Chief.

The new coordinator is Chief Rheal Sauve of Alfred, Ontario.

The accompanying photo was taken at the height of last Wednesday night's fire.

Press Staff Photo

THE NEWS in Brief

COC Luncheon Thursday

Winchester Chamber of Commerce members will sit down to-day (Thursday October 11th) for a very special luncheon meeting at the Country Kitchen Restaurant.

President George Elliott anticipates having all executive members present and has issued an invitation to all interested members as well.

Business concerning last week's successful Trade Fair will be completed and plans formulated for pre-Christmas activities including the annual Santa Claus Parade.

OPP Tests Four-Day Week

Commissioner H.H. Graham today announced that the force will test the four-day. forty-hour work week. commencing on or abour January 1, 1974.

In accordance with the memorandum of understanding with the Ontario Provincial Police Association. four detachments of various sizes will be selected for this study.

It is anticipated that the test will be for a period not exceeding six months. Following this the results will be evaluated as to the possible implementation throughout the force.

Hawks Announce Practice Dates

Winchester Hawks management has announced the first two practice dates and has issued an invitation to all young area players to come out and try for a berth on this year's squad.

The Hawks have many of last season's veterans back but coach Carl Robinson is searching for new talent and suggests last winter's successful winter program at the new community centre developed many fine young players.

The first work-out is scheduled for Tuesday night October 16th at 9:00 with the second outing booked for Thursday night October 18th at 8:30.

The St. Lawrence Junior 'B' schedule will open on Friday. November 2nd and the Winchester coach is confident he will have a formidable contender this season.

Season tickets are now on sale for all home games.

G. W. Thom Re-Elected Director

At the recent District Annual meeting of Ontario Horticultural Society. held at Morrisburg. Gordon W. Thom was re-elected to the office of Director of District No. 1.

Mrs. Elizabeth McDermot of Montreal presented an illustrated lecture on the art of preserving Canadian flowers. The speaker. who owns and operates a shop in Montreal has recently published a book on this interesting subject.

A workshop on flower arranging was conducted by John Van Bruinessen of Chesterville. Mr. Van Bruinesses demonstrated the basic principles for traingular. oval and circular arrangements and in one bouquet he used 18-gauge wire to secure blooms in an upright position with heads erect. He also demonstrated the importance of the use of plenty of greenery placed in the required shape before adding flowers.

Those present competed in a competition arranging flowers they had brought to the meeting and winners were: Mrs. Alberta Newton. Vankleek Hill and Mrs. Oris Beaudette of Maxville.

The annual meeting in 1974 will be at Maxville.

Midget Final Tonight

Winchester 'Midgets', trailing two games to one in their best-of-five final series with Iroquois. rallied on Tuesday in a keenly contested game at Iroquois to tie the series and force a fifth and deciding game here at Winchester to-night (Thursday, October 11th).

Final score at Iroquois on Tuesday night was Winchester 6 - Iroquois 4.

To-night's game at the local park will wind up softball activities for the season and the young players are anticipating a 'full house' for this all-important game.

100 Attend Baptist Annual

The annual meeting of The Ottawa Baptist Association of Churches was held in Osgoode Baptist Church at Vernon on September 29th, under the leadership of Miss Anne Skinner. There were about 100 in attendance.

Interesting reports of the work being done in the various churches were given.

Two resolutions were passed namely: (1) To endeavour to persuade the Canadian Football Officials to arrange for the playing of the Grey Cup Game, on a day other than Sunday. (2) To consider Bible Study and prayer as priorities in our church life in order that the fervour of the spiritual life of the church be deepened.

The guest speaker, Dr. Emlyn Davies gave two addresses on The Life of Jesus and The Ministry of Jesus. These messages were thought provoking and challenging. Dr. Davies closed by urging all to, "Ponder Jesus".

Lunch and supper were served by the ladies of the Osgoode Church.

BIRTHS

On Thursday, October 4, 1973, Mr. and Mrs. Clifford Lanoue, Richmond, Ontario R.R.2, a daughter.

On Friday, October 5, 1973, Mr. and Mrs. Ralph O'Brien, Morrisburg, Ontario, a daughter.

On Saturday, October 6, 1973, Mr. and Mrs. David Summers, Winchester, Ont. R.R.4, a daughter.

FOSTER - Don and Helen (nee Carkner) of Richmond, are very happy to announce the birth of their second son, Kent Robert James, on Friday, October 5, 1973 at Ottawa Grace Hospital.



Brothers, Sisters Enjoy Thanksgiving Reunion

The Palmer brothers and sisters enjoyed a family Thanksgiving reunion when they were all together for the first time in many years at the home of Mr. and Mrs. Lucien Millaire, Russell.

Although four family members are lifetime residents of the Metcalfe area two brothers and one sister are relative strangers to the district. Both Edgar and Johnny accepted employment at Detroit, Michigan over fifty years ago and have been residing in that city since that time. Ages range from 68 to 84 and all are enjoying excellent health. The happy family group are shown in accompanying photo: back row, left to right: Carl, Metcalfe; Ethel (formerly of Ottawa); Mrs. Roger Brisbois (Anna), Metcalfe and Walter, also of Metcalfe.

Seated: Edgar, Mrs. Edwin Ryan (Gertrude), Metcalfe and Johnny.

Press Staff Photo

BWMS Afternoon Group Meets

On Wednesday, October 3, the Afternoon Group of the B.W.M.S. met at the home of Mrs. E. Howard. Due to colds, several members were absent, including the Secretary, and Elizabeth Stuart acted as secretary pro tem.

The meeting opened with the reading of a portion of Psalm 34, followed by hymn "Jesus Thou Joy of Loving Hearts".

Miss Jessie Campbell read Psalm 100 and a Devotional entitled "I will praise my Maker", prepared by Mrs. Anderson. A prayer session followed, several members taking part.

The minutes of the last meeting were read by Miss Della Park, and approved.

The Treasurer's report showed contributions totalling $269.90 for the 5 months May - September. As the Convention year now ends on December 31, 65 per cent of last year's giving should be sent in before that date, which will mean $165.76 for the 3 months October - December.

A review of Baptist Missionary work in South Africa, prepared by Mrs. Anderson was read. This covered the period from 1820, when Baptist work started with the witness of immigrants after the Napoleonic war.

Immigrants from Germany, Belgium, United States and England began work. In 1902 the Chinese started a mission also and two churches were formed by the Portuguese.

The meeting closed with the Hymn "O God our Help in Ages Past" and prayer.

List South Mountain IOOF Bingo Winners

South Mountain I.O.O.F. 428 conducted the first of a series of Bingos last week with the following prize winners: Turkey winners - Wilfred McClarin, Mrs. Don Scott, Mrs. Audrey Beach, Miss Gail Puddy, Denzil Allen, Mrs. Ken Hunter, Mrs. Kella Kerr, Brent Boyd, Mrs. Arnold Simzer, Mrs. Jennings, Mrs. Heffernan, Bernard Colligan, Mrs. Betty Brown, Mrs. Bernard Colligan, Sherman Christie, Winner-Take-All game, Mrs. Stu. Declaire ($42.00), Share-The-Wealth games, Mrs. Gwen Berry ($10); Mike Grue ($8.25); Mrs. Donna Beckstead ($7.50); Mrs. Ralph Hutt ($7.90). Door prize winner was Mrs. John Brown and offficials reminded players the next night of fun will be Wednesday October 17th.

S. C. Welsh Dies Suddenly In 39th Year

Stanley Clare Welsh of Chesterville and a former Toyes Hill resident, died suddenly on October 5th in his 39th year.

Born at Grenville, Quebec, he was a son of Mrs. Frederick Welsh and the late Mr. Welch. Educated in area schools he was a member of St. Paul's Lutheran Church, Morrisburg.

Besides his wife, the former Georgina Maudie Sypes, he is survived by four daughters and one son, all at home: Jeffery, Mary, Katherine, Rose-Marie andAdeline Beatrice. Also surviving are two brothers, Robert of Morrisburg; Donald of Williamsburg, one step-daughter, Michele Mallette, Morrisburg, and one half-brother, Norman Welsh of Kemptville.

Funeral service at Fairbairn Funeral Home was conducted by Rev. John Boehmer on Monday, October 8th at 11:00 a.m.

Pall bearers were Jerry Rabdeau, Lonnie Garlough, William Roderick, James Richardson, Hubert Merkley and Cecil Lewis.

Interment was at Spruce Haven cemetery, Brinston, Ontario.

North Russell W. I. Holds Sept. Meeting

Mrs. Richard Morrow presided at the September meeting of North Russell Women's Institute held in the Institute Home when twenty three members answered the Roll Call "Name a Canadian Industry and its location". The treasurer Mrs. Percy Graham reported a substantial balance after many recent activities.

Mrs. Richard Morrow and alternate Mrs. Carmen James were appointed delegates to attend Area Convention at Cornwall. Several other ladies are planning to attend also.

It was decided to enter a Display "Childs Romper Room" at Metcalfe Fair with Mrs. Percy Graham, Mrs. Norman Dugdale and Mrs. Carmen James making arrangements.

Mrs. Ernest Burton displayed the articles that were entered at Ottawa Exhibition by the W.I.

The Motto War Support Canadian Products and Canadian Industries will support you.

Mrs. David Otto, Canadian Industries Convener, gave readings on "Rail strikes etc. are hurting Industries and Exports." and "Food for thought a Fuel shortage in the future?."

Following the meeting lunch was served by the hostess Mrs. Morgan Johnston assisted by Mrs. Keith Dugdale.



Married At Metcalfe

Mr. and Mrs. Dennis Lamadelaine are shown following their recent wedding at Metcalfe United Church.

Dennis, who plays foward with Metcalfe Jets in the St. Lawrence Junior 'B' Hockey League, and his wife are now residing in Ottawa.

Mrs. Lamadelaine is a daughter of Mr. and Mrs. Ellis Carkner of Metcalfe.

Mountain

Mrs. and Mrs. Arnold Weaver of Niagara Falls spent the past week at the home of Miss Flossie Christie.

Mrs. Ella Hoy is spending a few weeks holiday in California.

Mr. and Mrs. Lanson Hyndman entertained at a Family Reunion, Wednesday night October 3rd the occasion being the 89th Birthday, of Mrs. Ivan Christie. Guests attended from Toronto, Ottawa, Chesterville, Metcalfe and South Mountain. A delicious lunch was served, pictures taken and Mrs. Christie received many gifts. She thanked all for the delightful surprise party and the honour extended to her.

The sympathy of the community is extended to Mrs. Wm. Wood and family in the death of her husband on Saturday.

The Post Office has been moved to McDermids store after being for many years in Clair Van Allen's Store.

Metcalfe RA Trade Fair Successful

Doug Stewart presided at last week's meeting of Metcalfe Recreational Association and reported that approximately $1.475.00 had been realized from the recent Trade Fair.

Mr. Stewart also reported that the association had paid for the recently installed flood-lights in front of the Community Centre at a cost of $687.00

The association has reserved the first and third Thursdays of each month during the ice season and this time will be utilized for group skating, skating parties and public skating. Reservations will be under the direction of Betty Eastman whose telephone number is 821-2134.

The proposed figure skating program was discussed and it was agreed to have registrations accepted the same time as the Lions Club hockey registration.

Plans have been completed for the Hallowe'en dance on October 27th and it was decided to stage a winter carnival involving the entire area but this issue will be further studied at the next meeting on November 1st.





jo-anne shoppe
"SATISFACTION"
774-2003 Winchester

It was nice meeting you!

We enjoyed meeting so many of you at the Winchester Trade Fair old and new faces alike- we were happy to meet and chat with you

We appreciate your visits always at the Jo-Anne Shoppe

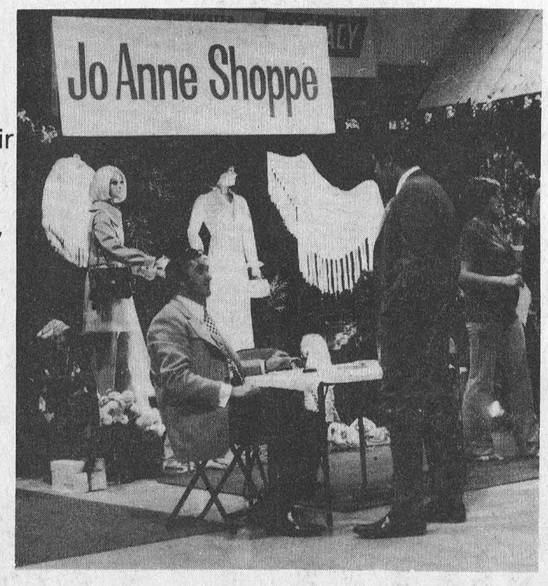

Take Advantage Of In-Store Specials

SUMMERS
INSURANCE SERVICE
Winchester Tel. 774-2515
You've Worked For It Protect What You Have



You can't stop wind; you can stop losses. Our crop insurance guarantees you a full return on your investment Get details now. Call for an appointment.

Don't Take Chances

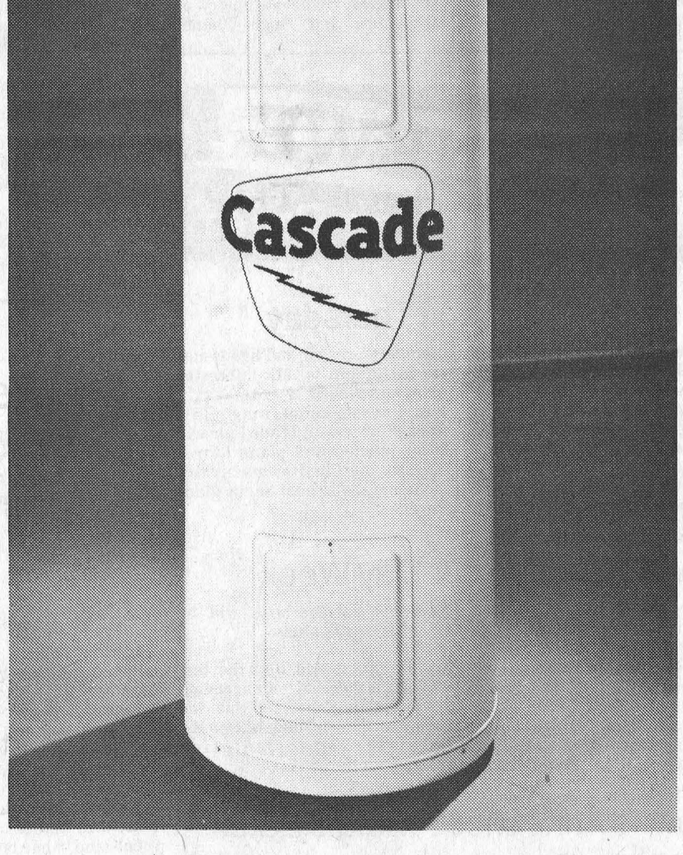

A word to the wise

When it comes to hot water, using it wisely—not wastefully—makes good sense.

your hydro

CS3 - 7482 A

Wallace Family Reunion

The sixth Wallace Reunion which was to be held Sunday, September 9, 1973 at the home of Mrs. Elizabeth Wallace, Mansel and Marie Wallace, Pleasant Valley, was held in the hall, due to cool weather, with 59 registering. Nine new members were added to Wallace clan and three guests. Visitors arrived from Cornwall, Morrisburg, Cardinal, Prescott, Domeville, Brockville, Kemptville, Hyndman, Van Camp, Brinston, Pleasant Valley.

At 1:00 p.m. everyone enjoyed a smorgasbord dinner and following this the President, Claire Wallace, presided over a short business meeting. During the day photos were shown of family ancestors, namely: Jerry, Robert, Annie (Wilson), William, James, Louisa, Elsie (Cowan), who are all deceased except Louisa, a patient in the Hilltop Nursing Home at Merrickville and Mrs. James Cowan (Elsie) of Brinston who was present.

The oldest lady present was Mrs. Elizabeth Wallace of Pleasant Valley, Ontario.

The oldest gentleman, Fergus Stinson, Kemptville, Ontario.

The oldest descendant, Mrs. Elsie Cowan, Brinston, Ontario.

The youngest girl, Kemberly Lyn Hare, daughter of Lloyd and Janice Hare, Brockville, Ontario.

The youngest boy, Christopher Beckstead, son of Carman and Eva Beckstead of Prescott.

Each received a small gift including the attendance draw won by Alan Crowder of Van Camp and a gift to be delivered to Louisa in Hilltop Nursing Home for her birthday is in November.

During the year, one new member was added by marriage, four by birth.

The election of officers for 1974 resulted as follows: President - Ruth Stitt, Morrisburg, Ontario; Vice-President - Arnold Beckstead, Prescott, Ontario; Treasurer - Clara Wallace, Cornwall, Ontario; Secretary - Nelda Juby, Prescott, Ontario.

A vote of thanks was extended to Mrs. Elizabeth Wallace, Mansel and Marie for being with them at the hall for the day, and to Claire and Ross Wallace for offering their home for 1974 Reunion.

During the afternoon group pictures were taken of each family present and of the entire group. Games were enjoyed, while other visited. All assembled at 5:30 for supper which brought the enjoyable day to a close.

Crysler Youth Dies Following Highway Mishap

Craig Howard Irven, R.R.4, Crysler, who would have graduated as a chartered accountant in three months, died at Ottawa Civic Hospital as a result of an automobile accident on Highway 31 near Leitrim on Thursday, October 4th. Mr. Irven, who was in his 23rd year, suffered fatal injuries when the car he was driving was in collision with a gravel truck. A son of Mr. and Mrs. Howard M. Irven, he is also survived by one sister, Mrs. James Barkely (Gay), Kanata and two brothers, James and Neil, both at home. The late Mr. Irven is also survived by two grandparents, Mrs. Hector Carruthers and William Irven.

A graduate of North Dundas District High School he later attended higher schools of learning at Kingston, Cornwall, Timmins and North Bay and had just completed his Chartered Accountant course.

A member of Morewood United Church the funeral service at Vice and Craig Ltd. Funeral Home, Chesterville, was conducted by Rev. L.M. Ferguson at 2:00 p.m. on Sunday, October 7th.

Pall bearers were Randy Vice, Evan McIntosh, Peter Barton, Bob Gibson, John Boyd and Barry Coons. Interment was at Maple Ridge cemetery.

Personal News...

Mr. and Mrs. Wilson Hoy, have returned from a Hi Way Foliage Tour around the Gaspe Peninsula.

OBITUARIES

A. L. Brownrigg

Adam Lee Brownrigg, 2-month-old son of Mr. and Mrs. Michael Brownrigg (nee Dale Johnston), Greely, Ontario died suddenly on Thursday, October 4th. The baby was much loved grandson of Mrs. Doris Brownrigg and Mr. and Mrs. Forest Johnston.

A service of the Angels was conducted by Rev. Father M. Hurtubise at Vice and Craig Funeral Home, Metcalfe, at 11:00 a.m. on Friday, October 5th. Interment was in Our Lady of The Visitation parish cemetery, South Gloucester, Ontario.

Mrs. R. J. Reaney

Mrs. Robert John Reaney, the former Charlotte (Lottie) Lennox died at Winchester District Memorial Hospital Thursday, October 4th following a short illness. She was in her 86th year.

A life-long Osgoode Township resident she was a daughter of the late Mr. and Mrs. Silas Lennox and in 1911 she married Mr. Reaney who survives.

Besides her husband the late Mrs. Reaney is survived by one son, Vernie, Metacalfe; one grandaughter, Mrs. Dave Thomas, Metcalfe and two great grandchildren. She was predeceased by three sisters: Mrs. James Lawlor (Sarah Jane); Mrs. Harvey Jackson (Dina) and Mrs. Allan Morrison (Annie).

A member of North Osgoode Holyness Movement Church the funeral service at Vice and Craig Ltd. Funeral Home, Metcalfe, was conducted by Rev. R.E. Votary and Rev. Watten Henderson on Saturday, October 6th at 2:00 p.m.

Pall bearers were Dalton Rodney, Elmer Reaney, Orvel Reaney, Nelson James, Newan Atchison and Ken Morrison.

Interment was at Springhill cemetery.

G. H. Wallace

George Henry Wallace, a life long Edwards resident, died suddenly at his home on Tuesday, October 2nd in his 75th year.

Mr. Wallace, a retired farmer, was a son of the late Mr. and Mrs. John A. Wallace and is survived by one brother, Dwight, at home. He was predeceased by one sister, Hilda and one brother, Erwin.

Educated in area schools he was a member of Edwards Penticostal Church. Funeral Service at Vice and Craig Ltd. Funeral Home, Metcalfe, was conducted by Rev. Richard Cooper at 2:00 p.m. on Thursday, October 4th.

Pall bearers were Norman Cooper, Gerald Morris, Ken Cooper, Cecic Morrison, Stewart Stanley and Stanley Cooper.

Interment was at Union Cemetery, Metcalfe.



Completes Special Course

Left to right: Gilles Robert, Alexandria; Mr. Jacques Tessier, President, Professional Photographers, Province of Quebec; Mr. and Mrs. M.D. Memfred. Mr. Memfred is a Master Photographer in Connecticut.

Mr. Robert has just completed a course in special effects in wedding photography such as inter-penetration or new life in wedding photography.

Advt.--

Robert Of Alexandria - Phone 525-3831

Beverdam's

Quality Meats

Bologna, lb.....75
Pork Chops, lb.....1.19
Boneless Pork Shoulder Roast, lb.....1.29
Boneless Beef Shoulder roast, lb. 1.29
Hamburg, lb.....99

Red or Blue Brand Beef
Cut for freezer
Also Pork
Custom Cutting

Mixed cookies, 2 lbs.....89
7 lbs. Purity flour.....75
Robin Hood Pudding.....35
Zip Dog Food .....2 for 27

774-2613 Winchester

FREE $15 MITTENS

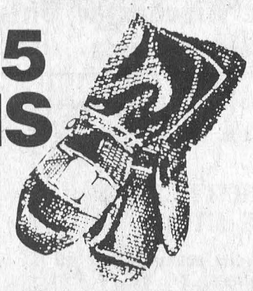

with your

BOLENS®

SNOWTHROWER

If you're looking for a "no snow-shovel" winter ... Bolens has a model just right for you! Loaded with features— • Two-stage power • Heavy-duty auger • Mitt-size recoil starter • 220° discharge chute • Safety control console • Adjustable differential ... All standard features. And we're now offering a free pair of $15 mittens when you purchase any Bolens Snowthrower. (Offer expires March 31, 1974.) Stop in today.

MADE IN CANADA

NEW MODELS NOW ON DISPLAY!

Stewart Electric

OSNABRUCK CENTRE

R.R. 3 Ingleside 537-2101

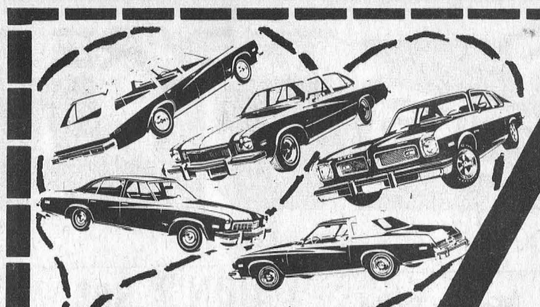

ANGUS

PONTIAC BUICK OF WINCHESTER

HAVE USED CARS

COMING OUT OF THEIR EARS

AND *IN ADDITION TO OFFERING THE SHARPEST PRICES IN THE AREA THEY ARE OFFERING*

2,000 MILES FREE DRIVING

TO ANY ONE WHO BUYS A USED CAR OR TRUCK

BEFORE OCT 31st/73

1973 GMC ½-TON PICKUP — Super Custom, 350, V-8, Aut. Transmission, Step Bumper, Power Steering, Custo m paint, only 13,000 miles, over $4,500 new. Stock No. 4933A. **REDUCED TO $3434.00**	1969 CHEVROLET IMPALA — 2 Dr. Hardtop, Finished in Tasco Turquoise with Matching Interior, V-8, Radio, Aut., Power Steering and Brakes, New Paint, Reconditioned and Safety Checked. Stock No. 6026B. **$1395.00**	1971 BUICK LeSABRE CUSTOM — 4-Dr. Hardtop, 350, 4Barrel, V-8, Power Brakes, Steering, and Windows. White Vinyl Roof with Dark Blue Paint. A local car with Low Mileage that Assures Comfort at an Economy Price. Stock No. 8043C. **REDUCED TO $3545.00**	1969 PONTIAC STATION WAGON — V-8, Radio, Aut., Fully Powered with Roof Rack, Freshly Painted, Vinyl Seats. An Ideal Commuter Car. Stock No. 8019A. **REDUCED TO $1940.00**
1968 CHEVROLET ½-TON PICKUP — 6 Cyl., Standard, New Paint and Tires, No Rusting, Step Bumper, Fully Reconditioned and Safetied. Stock No. 9097-0. **REDUCED TO $1695.00**	1970 CHEVROLET LONGHORN ¾-TON PICKUP — The last 8½ ft. Boxes Made, 16½ In. Tires, Newly Painted, V-8, Standard, Ideal for Construction or Heavy Farm Work. Unusual to Find a Truck Like This in Such Good Condition. Stock No. 9099B. **$2295.00**	1970 BUICK RIVIERA — 2-Dr. Hardtop, Cinnamon Brown Paint with Matching Interior and White Vinyl Roof, V-8, 455, Power Steering, Brakes, and Windows, **and Air Conditioning**. Elegant Luxury at a Low, Low, Price. Stock No. 9197A. **REDUCED TO $3395.00**	1971 CHEVROLET BISCAYNE — 4-Dr. Sedan, 6 Cyl., Auto., Rad., Power Steering & Brakes, Gold Exterior and Green Trim. Economy in Both Price and Operation. Stock No. 9204A. **REDUCED TO $1995.00**
1969 CHEVROLET BEL AIR — 4-DR. Sedan, V-8, Auto., Radio, Power Steering and Brakes, Light Blue Paint and Contrasting Interior. Runs Very Well but Requires a Minimum of Body Work and Some Mechanical Repairs. Stock No. 6417A. **AS IS $1111.00**	1969 BUICK LeSABRE CUSTOM — 4-Dr. Hardtop, Antique gold and Beige, Two-Tone Paint, V-8, Radio, Full Power. glitters Like a New Dollar. As They Say, Wouldn't You Really Rather Have A Buick?. Stock No. 9232A. **REDUCED TO $1995.00**	1969 BUICK SKYLARK — 4-Dr. Sedan, 350, V-8, Radio, Auto., Power Steering, New Dark Green Paint and Seat Covers. Runs Like A top — The Most Popular Car In Its Class. Stock No. 8071A. **$1885.00**	1969 PONTIAC STATION WAGON — V-8, Radio, Aut., with Power Steering. Mint Green with Black Interior, Lower Than Average Mileage and Fully Reconditioned. Stock No. 9248-0. **REDUCED TO $1895.00**
1971 LeMANS — 2-Dr. Hardtop, 350, V-8, Radio, Power Steering and Brakes, Dual Exhaust. Original Cardinal Red Paint with Spotless Black Vinyl Interior. Low Miles, a One Owner Car. Stock No. 9225-A. **REDUCED TO $2995.00**	1970 BUICK WILDCAT — 2-Dr. Hardtop, 455, V-8, Aut., Full Power-Strato. Mist Blue with Vinyl Roof and Black Vinyl Seats. Top of the Line Buick for a Medium Car Price. Stock No. 9242A. **REDUCED TO $2695.00**	1968 CHEVROLET BEL AIR SEDAN — ONLY 35,000 ORIGINAL MILES (AND WE'LL PROVE IT— (4-Dr., 6 Cyl., Aut., Radio. A Car Like This Comes Along One in a Thousand. You Won't Believe Your Eyes. Stock No. 8009A. **REDUCED TO $1645.00**	1970 LeMANS SPORT — 2-Dr. Hardtop, 350, V-8, Bucket Seats, Mag Wheels, Auto., Power Steering and Brakes. Mist Green with Black Interior. A Smooth Running Sporty Car for the Young Lad's First Car. Stock No. 9286A. **REDUCED TO $2495.00**
1971 PONTIAC LAURENTIAN — 4-Dr. Sedan, Two-Toned Blue and Black Paint, Body Side Mouldings, New tires, Immaculate In and Out. A One-Owner Local Car. A Shame to Sell This Low, But We Must Reduce Our Stock. Stock No. 9252-A. **$2695.00**	1972 CHRYSLER NEWPORT CUSTOM — 2-Dr. Hardtop. **LOADED!** Only 24,000 Miles. Wonder Bar Radio, Power Steering, Brakes, Windows, Air Conditioning, Radial Ply Tires, Vinyl Roof. An Executive Type Car and Look at the Price. **$3895.00**	**AS IS** 1965 International ½-Ton Pickup. Rusted Out But a Good Power Train — A Good Farm Truck. Stock No. 9301A. **$195.00**	**AS IS** 1968 Chevrolet Bel Air, 4-Dr. Sedan, V-8, Aut., Body Fair, Motor Needs Work, But For The Price, What The Heck!! **$495.00**

* NO DOWN PAYMENT WITH APPROVED CREDIT
* UP TO 48 MONTHS TO PAY
* 100% WARRANTY ON ALL RECONDITIONED USED CARS OVER $1,000.00
* OPEN 9 - 9 MON. THRU FRI. (5.30 p.m. SATURDAYS)

The above prices are no-trade, clean deal prices. But trade-ins will be considered.

CALL COLLECT 774-2620

(7 Salesmen To Serve You)

OPPORTUNITY SAVINGS PROFITS RESULTS THEY'RE ALL IN CLASSIFIED

Thank You

The Winchester Chamber of Commerce wishes to express their sincere appreciation to everyone who visited their Annual Trade Fair last week. Your support has made this year's Fair a tremendous success.

We also extend congratulations to the many prize winners.

G. E. ELLIOTT, President,
Winchester Chamber of Commerce

Mastic Solid Vinyl Siding
With the Good Housekeeping Guarantee
By
London Building Products
Area Representative
Don Johnston
Ottawa - 232-2595
or write
Box 2904 -
Postal Station "D"

DON'T set his world on fire



Presenting FALL VALUES

1971 **FORD 16-Foot Aluminum Van** — $7000.
330 HD engine, Clark 550 transmission, 17500 rear axle, 900x20x10-ply tires, 7" cast wheels, power steering, auxiliary 60 gallon tank. Rent it or buy it. Licence No. A74397.

1971 **OLDSMOBILE CUTLASS "S" 2-door Hardtop** — $2895.
A very clean, one operator. Gold with gold luxury fabric interior, power steering, power brakes, radio. You can be proud of this one. Lic. BDX 243.

1971 **PLYMOUTH Satellite 4-Door Sedan** — $2450.
V8, automatic, power steering, power brakes, air conditioning, rear defogger, light blue, blue fabric interior. Lic. No. BDX 161.

1971 **CHEVROLET Impala 4-Door Hardtop** — $2450.
Turquoise with black vinyl roof and interior. Power steering, power brakes, radio, new exhaust system, new tires. Licence No. BDX 136.

1971 **DODGE Monaco 4-Door Hardtop** — $2450.
Metallic gold exterior. Beautiful gold fabric interior. Power steering, power brakes, radio, air conditioning, rear defogger, very clean. Lic. No. HCL 418.

1971 **FORD Galaxie 500 4-Door Hardtop** — $2100.
Complete with white vinyl roof. Metallic blue finish. Heavy duty springs and shock absorbers, rear seat speaker, full power. This car driven by Mr. Edward Pollock, Insurance Manager. This is the fifth car leased to Mr. Pollock. His cars have always been spotless and very well cared for. Lic. No. BDX 191.

1970 **PONTIAC Acadian Deluxe Sedan** — $1950.
Metallic light green finish. Green fabric interior, power steering, radio, whitewall tires. Lic. No. BEH 987.

1971 **RAMBLER Hornet 2-Door** — $1795.
White. Very clean, automatic, radio. A real bargain. Licence No. BDX 197.

1970 **DODGE Tradesman Van** — $1695.
127" wheelbase, equipped with automatic transmission. Just overhauled. 3,300 lb. front axle, sure grip differential, 12" brakes, 800x16 tires, deluxe hi-output heater, Westcoast mirrors. Refinished to your colour. Lic. No. A74318.

1970 **FORD Galaxie 500 2-Door Hardtop** — $1695.
Metallic blue finish, with spotless blue fabric interior. Very low mileage, excellent condition. Lic. No. BEV 859.

1969 **FORD XL Convertible** — $1295.
Dark blue with white vinyl interior. Low mileage driven by careful executive. New shocks, new exhaust system. Lic. No. BEV 863.

1970 **DODGE Dart 4-Door Sedan** — $1595.
Metallic blue. Radio, automatic transmission, very clean. Lic. No. BUV 949.

1970 **VOLKSWAGEN 1300 Series** — $1500.
Automatic. Yellow with black vinyl interior. Driven by careful driver since new.

1969 **FORD Econoline Window Van** — $1450.
Automatic transmission. Our colours, would have to be painted. Lic. No. A74335.

1969 **VOLKSWAGEN 1300 Series** — $1100.
Standard transmission. Maroon with black vinyl.

MASSEY HARRIS Mustang 22 Series — $750.
Reconditioned and repainted.

1964 **PONTIAC Parisienne 4-door Hardtop** — $575.
A trade-in by retired gentleman. New exhaust system. Very clean. Licence No. EUV 900.

Russell Somerville
Highway 43
1 Mile West Of Kemptville
Or
Howard Wilson Motors
Agents For Somerville Car And Truck Rental
Terms - Open Evenings
248-2946 258-3461
We Lease Any Vehicle - Daily Cars & Trucks

ARMSTRONG CONSTRUCTION
WILLIAMSBURG, ONTARIO
- CARPENTRY AND MASONRY -
Want a new Barn, Milk House, or other Farm Buildings, or repair to present buildings?
We have an experienced staff to serve you.
— FREE ESTIMATES —
All Work Fully Guaranteed
TELEPHONE 535-2807 — (Ask for Bill)

ARMSTRONG Equipment Rentals
Backhoe - Compressor - Dump Trucks
and Installation of
SEWER - WATER LINES - SEPTIC TANKS
— Also —
Rock Excavation - Drilling - Blasting
Tel. 774-5322

Metcalfe Electronics
RADIO & T.V. SERVICE
Expert service on all makes and models
Colour specialists.
Over 15 years experience.
TEL. 821-1770 **Ontario Lic. No. 1781**

H. MATTHIESEN W. FAITH
WINCHESTER & OSGOODE ELECTRIC
Commercial, Residential, Industrial & Farm Services
FREE ESTIMATE
We Also Install Intercom Systems For House, Farm & Office.
Osgoode - Tel. 826-2192
Winchester - Tel. 774-6024

METCALFE FUELS CO. LTD.
R.R. 3 METCALFE ONT.
K0A 2P0
821-2555
Wayne E. Irven Glen N. Irven
YES..We have them all Just give us a call

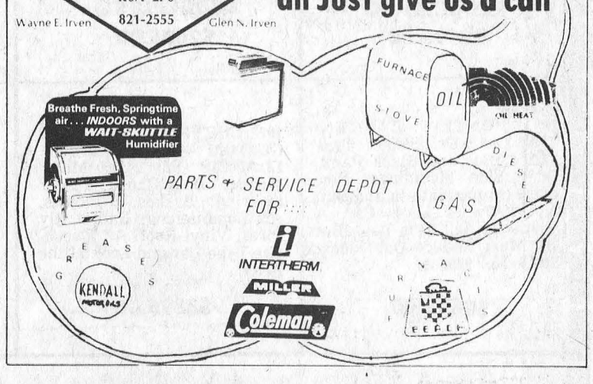

October Is Cover-Up Month
at
THE COUNTRYBOY
"The Complete Man's Shop"
Winchester Ph. 774-3341
10% Off All Winter Coats

IN MEMORIAMS

MEMORIAL GIFTS
Responding to requests, The Canadian Cancer Society has "In Memoriam" cards available from Mrs. Kay Beedie, or funeral parlors, for use at the time of bereavement of a friend or loved one. Such funds are used for research to find the ultimate cure of cancer. To make arrangements, telephone 774-2345.
39tfp

MCDIARMID - In loving memory of a beloved son, brother and uncle, Clarence McDiarmid, who died so suddenly October 16, 1972.
A silent thought, a secret tear,
Love's greatest gift -
Remembrance.
- Dad, Ken, Doug, Bev and families. 24P

Ron Freeland
DISTRIBUTOR
of Welk-um Fire Places and accessories
WINCHESTER, ONTARIO
P.O. Box - 55 Tel: (613) 774-2845

B. G. McDonald Construction
Alterations - General Repairs
and New Constructions
Residential and/or Farm Locations
PHONE: 489-3273 or write Box 463 Richmond, Ontario

UNIVERSAL
SALES AND SERVICE
Full Line of Dairy Equipment
Pipe Lines - Stainless Steel or Glass
Mueller Bulk Tank
HERVE PLANTE
Phone 652-4168 Brinston, Ont.

Hugh R. Eadie
BP AGENT
Gasoline - Diesel - Burning Oils
Motor Oils - Greases
24 Hour FREE Burner Service
Parts Replacement Plan Available
Main St. Winchester, Ont.
Day or Night Tel. (613) 774-2203

We have been appointed exclusive dealer in this area for:
CARBOZITE PROTECTIVE COATINGS LTD.
The modern miracle coating for all exterior or interior surfaces.
A water repellent product that will not chip, peel or fade out.
It comes in six beautiful colours plus white, black and aluminum and can be tinted for a wide range of pastel shades.
Applied easily with brush, roller or spray gun.
As an introductory offer we are offering 1 gallon at Regular Price, Second one at HALF PRICE (also quarts).
Drop in and pick up a FREE HALF-PINT TEST SAMPLE.
R. H. Beckstead
Williamsburg, Ont.

ROOF LEAKING?
CALL ALLIED ROOFING CONTRACTORS

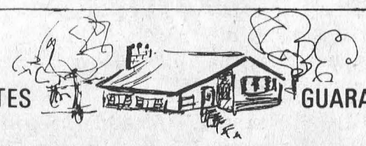

FREE ESTIMATES WORK GUARANTEED
COMPLETE ROOFING SERVICES
We Make New Roofs & Repair Old
Ph. 233-3572 2496 Bank St.

IN MEMORIAMS

REID - In fond and loving memory of my dear husband, William (Bill), who departed this life so suddenly October 13, 1971.
Two sad and lonely years have passed,
Since my great sorrow fell,
The shock that I received that day,
No one but I can tell.
It's lonely here without you, Bill
I miss you more each day,
For life is not the same for me
Since you were called away.
You bade me no last farewell
Nor even said good-bye
You were gone before I realized
And only God knows why.
- Sadly missed and always remembered, your wife Brenda. 24P

MCDIARMID - In loving memory of a very dear husband and father, Clarence McDiarmid, who was killed in a tragic accident, October 16, 1972.
Sad and sudden was the call,
So dearly loved by one and all.
His memory is as dear today
As in the hour he passed away.
- Ever remembered by his wife and children, Isabel, Wendy, Sheryl, Lloyd and Myra. 24C

MCKEOWN - In loving memory of a dear husband and father, Roy E. McKeown, who passed away October 10th, 1971.
- Ever remembered, wife and family. 24P

COUNTRY MEAT MARKET



WE GIVE MORE THAN YOU BARGAIN FOR
1st class hamburger, lb.....85
Homemade sausage, lb....45
Hot dog weiners, lb.....59
Barbeque beef steak, lb...1.19
Beef stew, lb.....79
Fresh shop hogs, complete to freezer, lb....79
Sides .96, hinds $1.07, fronts .93
Prices in effect until Saturday, October 13th, 1973.
OPEN HOURS: 1 to 6 p.m.. Thursday and Friday
Saturday - 8 a.m. to 6 p.m. until further notice
BILL MARCELLUS
Tel. 448-2123 - Dunbar

Cards of Thanks

CARD OF THANKS -- We would like to express our sincere thanks to the Russell Fire Dept., the Embrun Fire Dept., and all our neighbours and friends for their help and kindness the night our barn burned. - George and Annie Hay 24C

CARD OF THANKS -- Just thought you'd like to know how much I appreciated all the lovely gifts given to me at my community shower. Thank you, also, to all the neighbours and friends who prepared the unforgetable occasion. Every day brings an old memory of a good friend.
- Cathy Harrison 24P

CARD OF THANKS -- We wish to express to our neighbours, friends and relatives, our sincere thanks and appreciation for their visits, thoughtfulness, many acts of kindness, floral tributes, donations to the Bible Society and expressions of sympathy during the illness and death of a dear wife, mother and grandmother, Mrs. Robert John Reaney. A very special thanks to Dr. Morrow, and the staff on first floor and convalescence ward, Winchester District Memorial Hospital. - The Reaney Family. 24C

CARD OF THANKS -- For all the services, care and attention received from the entire staff of the Winchester and District Memorial Hospital, especially the nurses, doctors and complete staff in East Wing, including personnel in Therapy and Out-Patient Departments, in the last weeks and months. Also the patients with whom I was associated. For the innumerable cards, flowers and good will expressions received from family, friends, neighbours and clergy, not forgetting my friends in L.O. B.A. and associated branches of the Orange Association. For all this I am sincerely and truly grateful. - Gertrude Boyd 24P

CARD OF THANKS -- We wish to express our sincere thanks and appreciation to friends, neighbours and relatives for the many acts of kindness, expressions of sympathy, floral tributes, and cards from the Bible Society and Heart Fund which we received when a dearly beloved husband and father, William Henry Wood, answered our Lord's call. A special thank you to our minister, Reverend Earl D. Moore. - The Wood Family 24P

CARD OF THANKS -- David and Maryel Ennis wish to thank their friends and neighbours of the Melvin and Annable settlements for the gift of money at the time of their marriage. Especially do they want to thank those who took time in their busy season to collect. It was deeply appreciated, being a very timely wedding gift for two students. 24P

Fall Inventory
LEFT - 9 New 1973 Models
6 Demonstrators
USED CARS

1973 **VEGA**
Four cylinder, automatic, radio. Lic. No. ERD-301.

1973 **CHEVELLE 2-Door Hardtop**
V8, automatic, power steering, power brakes, radio. Lic. No. ERD-334.

1973 **CUTLASS 2-Door Hardtop**
V8, automatic, power steering, power brakes, radio, vinyl roof. Lic. No. EHN-291.

1972 **VEGA Hatchback**
Four cylinder, 4-speed transmission, radio, radial tires. Lic. No. FMB-272.

1972 **CHEVROLET Wagon**
V8, fully equipped, air conditioning, one owner. low miles. Lic. No. EJC-091.

1971 **PONTIAC 4-Door Hardtop**
V8, automatic, power steering, power brakes. Lic. No. EJC-894.

1970 **ACADIAN 2-Door Coupe**
Six cylinder, automatic, radio. Lic. No. EJU-744.

1970 **METEOR 2-Door Hardtop**
V8, automatic, power steering, power brakes, radio. Lic. No. EJS-077.

1969 **CHEVELLE 2-Door Hardtop**
V8, automatic, power steering, radio. Stock 4-036A.

1969 **CHEVROLET Convertible**
V8, automatic, power steering, power brakes, radio. Lic. No. EUK-987.

1968 **METEOR Wagon**
V8, automatic, power steering, power brakes, radio. Lic. No. EJR-891.

1967 **CADILLAC 4-Door Sedan**
Fully equipped. Lic. No. EJZ-359.

All of the above are fully reconditioned, and carry our used car warranty policy - low car payment and disability insurance available through our office.

Upper Canada Motor Sales
MORRISBURG ONT.

SELL IT FAST! BUY IT RIGHT! USE WANT ADS!

FOR SALE

FOR SALE—Super A.D.W. for automatic dishwashers. Does a cleaner and brighter job for you. Hard working PERI SOAP for automatic washing machines ... both safe and economical. It pays you to drive to Ormond just to buy one pound of our old or new cheese or to pick up a case of our POP-SHOPPE drinks. Buy these and many more at Ormond General Store. Tel. 774-2730. New fall and winter hours now in effect. 8:00 a.m. to 6:00 p.m. and Fridays and Saturdays until 9:00. 24-25c

FOR SALE—Want to save yourself some money and get out of a very unpleasant job of pumping your septic tank at the same time? Then buy SEPT-CLEAN. It's absolutely guaranteed against pumping if system is well constructed and the cleaner is used as directed. SEPTO-CLEAN is available at Ormond General Store. Ormond. Ontario. Tel. 774-2730. New fall and winter store hours now in effect. 8:00 a.m. to 6:00 p.m. and Fridays and Saturdays until 9:00. 24-25c

FOR SALE—Twenty-seven acres. farm land. near 401, gravel pit. barn. well fenced. Will divide into two lots. Township allows Mobile Home. Phone (1) 537-2617. 24-25p

FOR SALE—1971 General Mobile Home. 12 x 60. 3 bedrooms. spanish decor. on lot. Tel. 821-2897. 24-25c

FOR SALE—Fight Dirty Pictures. All channel master antennae 3615. Chimney mount 50' lead in. accessories installed $39.95. Tel. 821-2949. Don McDonald, Vernon. Ontario. 24-25p

FOR SALE—Up to $150.00 trade-in allowance on 1973 Philco Color Portable. Hands off tuning system. Philcomatic 2 free stand, three only. Tel. 821-2949. Don McDonald. Vernon. Ontario. 24p

FOR SALE—Oil burning kitchen range. white enamel; small oil burner; Quebec heater; and other stoves including an antique stove. Contact - Cecil McNabb, Morewood. Tel. 448-2047. 24c

FOR SALE—Used 34 x 82 heavy duty cedar storm doors. complete with hinges. lock and window. $6.00 while supply lasts. Tel. 774-5963. 24c

FOR SALE—Findlay - enamel - Wood Stove - with blower. G.E. Wringer Washing Machine. Electric Heater - Good. Tel. 774-6507 24-25p

FOR SALE—Pekinese Dog. two year old female. very friendly. Please call 774-2724. 24-25c

FOR SALE—White enamel cook stove in good condition and reasonable. Mrs. Wallace Cinnamon. Tel. 774-5312. 24c

FOR SALE—Nine piece Walnut Dining-room suite and light fixture for same. Tel. 821-1426. 24c

FOR SALE

FOR SALE—One used litter bucket and carrier. used stanchions. Tel. 652-4630. 23-24c

FOR SALE OR RENT—Holstein and Hereford Service-age Bulls. Contact Sullivan Bros.. Chesterville. Tel. 448-2332. 49tfc

FOR SALE—Many Used Vacuums and Uprights for rugs. Also Carpet Shampooers. All in excellent condition. Will accept trade. E. Berube. Russell. Tel. 445-2181. 25tfc

FOR SALE—25 late model Light Trucks. Station Wagons and Cars at wholesale or less. Amell Auto. Cornwall. Tel. 932-5603. 51tfc

ALTA-BANK USED FURNITURE

Two floors of Quality Used Furniture to choose from. Visit our store at 1725 Bank St. South. Ottawa. We BUY good quality used furniture and antiques. Call 731-2245. Collect. 44tfc

FOR SALE—World famous Homelite Chain Saws. All XL models in stock. Good stock parts on hand. Mechanic on duty ready to serve you. Good stock chain to fit most saws at popular low prices. R.H. Beckstead I.H. Parts. Sales and Service. Williamsburg. Tel. 535-2103. 10tfc

HUSQVARNA CHAIN SAWS

Triple suspension principle, anti-vibration system. Most trouble-free Swedish chain saw on the market.

R. H. BECKSTEAD
Phone 535-2103, Williamsburg
44tfc

Organs and Pianos

CONN ORGANS and LESAGE PIANOS. Used all makes. Service on all makes. Fawcett Organ and Piano Studio, Winchester. Tel. 774-2205. 24tfc

SURGE
Sales and Service

Complete line of Dairy Equipment. Pipe-line Systems (glass or Stainless Steel). Mueller or Zero Bulk Coolers. Water Conditioners, Barn Fans, Electric Cattle Waters Detergents line.

DELBERT McMILLAN
Box 127, Winchester, Ontario
Tel. 774-2609 or 984-2280
19tfc

WRECKING
For Parts Only

'73 Chev Wagon, 189 miles; '73 Maverick, 800 miles; '72 Chev. Wagon; '72 Torino; '72 Chevy Van; '71 Demon 340, four speed; '70 Charger 440, four speed; '70 Datsun Pickup; '69 Galaxie, '68 Datsun; '69 Toyota; '67 M.G.B.; two '68 Ford Half Tons; '70 Austin America; four '70 Chevs.; '69 Olds. 88. For the best Used Parts in Eastern Ontario

— CALL —
AMELL AUTO WRECKERS
R R. 1, St. Andrew's West, Ont.
Tel. Cornwall 932-5603
51tfc

FOR SALE

FOR SALE—1947 Jeep. Four wheel drive. five new tires. Call 448-2780 23-24p

FOR SALE—Duetallory unbreakable plow points on hand for most popular makes of plows. Ross H. Beckstead. Williamsburg. Ontario. 23-28c

Apples
Smyth's Orchard
652-4089
Dundela

FOR SALE—Water bowls. Beatty and Dominion. Best price in the Valley.
Dave's Pump Service Ltd..
67 Clarence Street
Ottawa. Ontario.
Tel. 234-0744
21tfc

FOR SALE—Horse cutter. set of sleighs. one Selkey Plough (Victor) and a set of Tractor Chains - 13.6 x 28. Call 774-5961. 23-25p

FOR SALE—Ten open Holstein Heifers (Yearling) - John Testerink. 448-2495 23-24p

FOR SALE—Nine cows. most in calf. One two year old. one-1 year old Bull. Aberdeen Angus. Registered. Call 445-5475 evenings or weekends. 23-24c

FOR SALE—Your Shur-Gain feed dealer in Iroquois is now in a position to supply bulk feeds at competitive prices. Rooney Feeds. Iroquois. Tel. 652-4382. 21-24c

FOR SALE—We have a large display of Ski-doo Clothing. all at pre-season prices. We also have a complete display of Ski-doos in stock. Visit our new display building (the former Village Sports Shop).
BOGART MOTOR SALES
Chesterville
Tel. 448-2488
23-25c

FOR SALE—Hay feeders. culverts. barn posts. Apply Art's Welding. Winchester. 774-2732. 21-26c

FOR SALE - TURNER GRAIN BOXES. There will be a shortage of these boxes shortly. Order yours now while our stock is complete. R.H. Beckstead, Williamsburg, Ontario. 16tfc

FOR SALE—Wire rabbit cages. Call 989-2936. 23-24c

FOR SALE—Does your T.V. aerial need repairs or do you need a new one? Call 989-5647 after 6 p.m. 21-24c

FOR SALE—Piano. Williams new Scale upright in good condition. Phone 774-5921 after 4:00 p.m. 24-25p

FOR SALE—Potatoes. excellent eating quality. Ford Patterson. Tel. 821-1230. 24-25c

FOR SALE—1965 Plymouth Valiant. as is. Tel. 821-1853. 24c

CLASSIFIED ADVERTISING RATES

GENERAL CLASSIFIED—$1.00 minimum (25 words or less) .75 subsequent insertions. Otherwise .04 per word first insertion, .03 subsequent.

CARDS OF THANKS—$1.25 minimum (35 words or less). Otherwise 3½c per word.

IN MEMORIAMS—$1.50 minimum including four-line verse. .50 for each additional four lines (verse).

AUCTION SALES—$1.12 per column inch.

CLASSIFIED DISPLAY—$1.12 per column inch.

Deadline for Classifieds is 2 p.m. Tuesdays. Ph. 774-2524.

TO RENT

APT. FOR RENT—Winchester area. modern one bedroom apt. $100.00. Tel. 731-4650. 24c

FOR RENT—Have you ever considered renting your Home Appliances? Well look at this. As well as renting Hoover Washers with the option to buy, we now offer the same rental service on Hoover Clothes Dryers. No extra wiring is necessary for the modern dryers which can be plugged into ordinary wall sockets. Apply to W. J. Porteous & Sons, Vernon. Telephone 821-2276. 26tfc

TO RENT—Good farm land. near Mountain. Call 989-2973. 21 tfc

FOR RENT—Nice clean 3 Bedroom apartment on Main Street. Winchester. Available October 15th. 1973. Apply to Box No. 304. Winchester Press. 23-25p

FOR RENT—Farm house. Crysler area. Tel. 987-5481. 23tfc

FOR RENT - Small, modern double - breezeway garage, on main highway, close to town. Suit mature couple, for reasonable term. Occupancy available immediately. Apply in writing please to Box 3477, The Winchester Press Ltd. 17tfc

FOR RENT—3 bedroom house in Chesterville. All modern conveniences. Available Nov. 1st. Apply P.O. Box 141. Winchester Press. 24p

NOTICES

NOTICE—Cob corn and shelled corn picked up direct from the harvester. For information call 692-3117. A. Kelly & Sons. 22-24p—

NOTICE

Oil Furnace, Water Pumps, Weeping Beds, installed and serviced. Plumbing Supplies sold.

— for free estimates call —
PAUL BARKLEY
South Mountain, Ph. 989-2844
7tfc

Wanted

We have an export market for pure bred heifers off of ROP dams with 12,500 milk, 3.6 test, open and bred. Also, heifers, pure bred and grade, 2 to 3 months.

Buy - Trade - Sell

We have pure bred and grade bulls to trade and sell. We also buy and sell pure bred and grade cows.

Call To-day
Hitsman Bros.
774-3813
448-2837

NOTICES

NOTICE

We now offer a Trucking Service for Custom Slaughtering. Monday only until further notice. Please contact John Francis phone Iroquois 652-4630

We slaughter Pork and Beef on Mondays, and on Wednesdays Beef only.

EARL'S MEATS
Chesterville — Ph. 448-2324
15tfc

BISSELL for CLEANING

Rugs shampooed in your home. Bargains on Used Vacuums.
L. Bissell, Ingleside
Telephone 537-2598
50tfc

LOST

LOST—Shotgun (Franchi, twelve guage. serial No. 850360. lost around seventh concession of Finch Township and to be returned to owner. Guy Machabee. St. Albert, Ontario. Tel. 987-2818. REWARD. 24-25c

WANTED

DRIVER WANTED—To drive a car transporting children from home to school in the morning. at noon and in the afternoon. The route begins in Metcalfe area. If interested call 774-2945. 24-25c

WANTED—Homemakers needed. Visiting Homemakers Association of Ottawa has employment vacancies for homemakers. Main requirements of this work are background in bringing up families. desire to help others and housekeeping skills. Full and part time work available. Homemakers to be placed in homes in Ottawa and surrounding districts. Full benefits and recently increased pay scale. Call 236-7901 or write Visiting Homemakers Association. 485 Bank Street, Ottawa. Ontario. K2P 1Z2. 24c

Prescott Heating
- Barn and House Roofing
- Eavestroughs
- Heating Repairs

Clarence Prescott
821-2938

LOUGH'S
WHITEWASHING SERVICE
Free Estimates
A. H. LOUGH, PROP.
South Mountain
Ph. 989-5715

WANTED
DEAD or ALIVE

I will pick up your Dead Cattle for the best prices. 24-hour service.

HANS RUHL PET FOOD
Plant Lic. No. 288-RP-73
Call Collect
GERARD HEBERT, Agent
Phone Crysler 987-5364
or
Chesterville 448-2612
Lic. No. 424-C-73

Sullivan Bros.
GENERAL CONTRACTORS
- AIR COMPRESSOR
- BUILDING MOVING
- SIX DOZERS
- MANURE PILE REMOVAL

Phone Chesterville
448-2332 or
448-2660

WANTED

WANTED—Ride wanted from Winchester Springs to Country Kitchen Restaurant. Winchester, Monday to Friday. Leave Winchester Springs at 7:15 a.m., leave Restaurant 5:30 p.m. Tel. 774-5651 after 6 p.m. 24c

WANTED—Will board young cattle. this winter. Tel. Metcalfe. 821-1006. 24-25c

WORK WANTED—Do you need carpentry or masonry work done or repairs. maybe painting etc. Just call 448-2217 after 6 p.m. 24-26c

WANTED—Will mind children or child. 5 day week. in my home. Tel. 821-1205. 24c

WANTED—Used bench saw. Tel. 535-2204. 24c

HELP WANTED—New Ford dealership requires immediately two licensed mechanics. Experience on Ford cars given special consideration. Fringe benefits. Excellent opportunities for advancement and technical knowledge. Up-to-date facilities. Apply to Service Manager, George Petric Automobile Ltd., Box 91. Vernon, Ont., Tel. 821-1252. 24c

HELP WANTED—Fashion 220 has both part time and full time positions available. No investment required. For interview appointment call Mrs. Heather DeVries 535-2100. 24c

HELP WANTED—Licensed mechanic for year round employment. For appointment please call 774-2108 23-24c

Vice & Craig Ltd.
FUNERAL HOMES
METCALFE, WINCHESTER AND CHESTERVILLE
774-2120
one convenient phone number serves all three locations
Ambulance Service

H.W. Algate, R.O.
Optometrist
CHESTERVILLE COMMUNITY HALL
Thursdays - by Appointment only
Tel. P. J. GILROY - 448-2807

IF YOUR ROOF NEEDS REPAIR or REPLACEMENT
BE SURE TO CALL
TOM HEAPHY
Ormond Road
R. R. 1, Winchester
Tel. 774-2001

NOTICE
FARMERS

As of August 2nd, 1971, a modern, new Plant is in operation for the processing of the carcasses of Crippled, Disabled or Dead Horses or Cows only.

In business as usual. We pay current prices for carcasses.

24-Hour Service
RENALD MOSS
PHONE 445-2859
RUSSELL, ONT.
Licence No. 292-C-71

ATTENTION
FARMERS

You will receive the best prices for your dead, sick and disabled cows and horses. We have no collectors, you deal directly with us. You have added benefits of the money usually paid to collectors.

This is the largest receiving plant in the region.

24 hr. service - 7 days a week

FOR PROMPT SERVICE CALL COLLECT TO
HERB LOUCKS
Winchester Ph. 774-5256
or
GUY MACHABEE
Crysler Ph. 987-2818
Collector's Lic. No. 182-C-69
Receiving Plant, St. Albert
134-RP-69

WANTED

Top prices paid for scrap metal; brass. copper. lead. batteries, radiators. paper. L.R. Bell and Son. 840 Amelia St.. Cornwall. Tel. 933-1119. 14tfc

WORK WANTED—Lady would like to do housecleaning. Winchester. Metcalfe area. Phone 774-6021 23-24p

WANTED—Full and part-time help wanted for general work in egg grading station. year round employment. Apply in person to A& B FOODS, R.R.2. Mountain. 22TFC

WANTED - First and Second Calf Heifers. Also, if you are having a Household or Farm Auction, for satisfaction call Harold Ball at 448-3161 or 774-5212. 2tfc

WORK WANTED - Carpentry, interior and exterior painting, Apply to Don Barkley, Inkerman, R.R. 1, Tel. 989-5460. 6tfc

WANTED - Beef Hides. Blom's Meats, Mountain, Ontario. 27tfc

TENDERS
Snow Plowing, Loading, And Removal

Tenders will be received by the undersigned until 5:00 p.m. on Friday, October 12th. 1973. for the Snow Plowing. Snow Loading and Removal in the Village of Winchester. All snow removal machines and trucks are to be equipped with a satisfactory safety light. as required by the Department of Transport regulations. When answering tenders please state size of trucks. and rate per hour.

The lowest or any tenders not necessarily accepted.

Dated at Winchester this 2nd Day of Oct., 1973.

Raymond Annable,
Clerk
Village Of Winchester

TENDERS WANTED

Sealed Tenders will be received by the undersigned up until 5 p.m. TUESDAY, OCTOBER 12th, 1973, for the supplying of Furnace Oil for the Town Hall and Village Garage, Village of Winchester. Yearly use approximately 3,000 gallons.

Lowest or any tender not necessarily accepted.

R. ANNABLE, Clerk,
Village of Winchester

Thorne Gunn & Co.
CHARTERED ACCOUNTANTS
OTTAWA OFFICE
Suite 400
Congill Building
Ottawa, K1P 5H9, Ontario
(613) 233-7715
Other Offices in Centres Across Canada and in the Caribbean Area

If you want any information concerning Funeral Service

Please phone Collect
James Purcell Funeral Home
Spencerville, Ontario. - Tel .658-3123

S. M. Electric
- Commercial - Industrial -
- Farm Installations -
BILL SHAVER
South Mountain, Ontario
FREE ESTIMATES CALL
989-2173 or 989-6063

HELP WANTED
Diesel Engine Mechanic

Experienced in farm and industry equipment required by one of Eastern Ontario's largest farm equipment dealership. Excellent opportunity for right person to become a key figure in our service centre at our new Chesterville branch. Good working conditions, salary etc. Please apply in writing or phone -

JIM HELMER
at
Carl-Don Equipment Limited
Chesterville, Ontario.
448-2166

Agents for International Harvester Company Limited.

Ontario
Ministry Of Government Services
Sale Of Silos

Sealed tenders will be received until 2 p.m. local time Thursday, October 25, 1973

For the complete removal of 1 Corrugated Steel Silo and 1 Precast Slab-type Silo in connection with the Ministry of Correctional Services, Rideau Correctional Centre, Burritt's Rapids, Ontario.

Tender Documents may be obtained from Regional Office, Ministry of Government Services, Ontario Government Building, Concession Road, Box 159, Kemptville, Ontario.

NOTE: For further information regarding this Tender, please call Mr. R. A. Weeks, Ministry of Government Services, Kemptville, Ontario. Telephone 258-3412.

The lowest or any Tender not necessarily accepted.

F. NIXON, Regional Manager.
Tender Opening No. KEM-001

FARM AGENCY
- GASOLINES - OILS -
- LUBRICANTS -
Winchester Springs - Williamsburg Area
Good Income & Future For The Right Man
MAJOR OIL COMPANY
Apply In Writing In First Instance
TO: BOX 353 THE WINCHESTER PRESS LTD.

BUSINESS & PROFESSIONAL DIRECTORY

MONUMENTS
Where you Buy the Best for Less
Satisfaction Guaranteed
No. 1 Granite Only
Cemetery Lettering
DWIGHT H. CROWDER
Phone 535-2683 Williamsburg

Graham L. Casselman
C. L. U.
Crown Life Insurance
Group Insurance - Pension Plan
774-3104 - Winchester

THE ROYAL CANADIAN LEGION
Branch 108, Winchester
Meets on the last Monday of each month in the Legion Hall, Winchester, at 8:00 p.m.
All War Veterans Welcome
DWIGHT HUTT, President
ROY HOLMES, Secretary
Hall Rentals, R. HOLMES
ARCHIE RICE, Treas.

Fred S. Coons
INSURANCE
For Prompt Service Call
CHESTERVILLE Ph. 448-2398

R. BRYSON PATTERSON
OPTOMETRIST
Office Hours: 9 - 12 — 1 - 5
Closed All Day Wednesday
For appointments Ph. 258-2274
Prescott Street, Kemptville

ROSS McCONNELL MONUMENTS
(Successor to L. D. Wells)
CEMETERY LETTERING
Open Evenings and Week-ends
See our many selections.
WINCHESTER, ONT. 774-3349

MELDRUM and JOHNSTON
Ontario Land Surveyors
W. J. JOHNSTON, O.L.S.
Tel. 774-2414 P.O. Box 394
Henderson Crescent
WINCHESTER, ONTARIO

SUMMERS INSURANCE SERVICE TELEPHONE 774-2515
A Complete Insurance Service for all lines of Fire and Casualty Insurance.

ROCK OF AGES FAMILY MONUMENTS
Look for this seal. It's your guarantee of permanence.
J. L. KINKAID
Morrisburg
Phone KI 3-3184
Authorized Dealer
"Cemetery Lettering"

Auction Sale

I have been authorized to dispose of unclaimed property, under the provisions of Chapter 447, Section 16 of the St. Lawrence Parks Commission Act, with sale to take place in the parking lot on the South side of their Head Office building (Second Street) in the Village of Morrisburg, at 1:00 p.m. on Saturday, October 20th, 1973.

Gordon Ross, Auctioneer
G. B. Raistrick, Chief Of Security

Organ Club

Oct. 15 - 8:00 p.m.

The Organizational Meeting for an organ club will be held at the new Fawcett's Organ & Piano Studio, 3 miles west of Winchester on highway 43.

Anyone who is interested in organ music is welcome and it's not manditory to own an organ. Hope to have a good turn out at our first meeting.

Guest Organist

Michael Mailly — Carleton Place

Guest Soloist

Hugh Johnston — Perth

Need More Traction?

Well We've Got It...
In The Model 1370



"Sure Footed" 4-Wheel Drive Cockshutt Deisel Tractor, With 64 H.P. And Loader

4-wheel drive for power, stability and manoeuverability in heavy tillage and in the yard. (It's designed to take a loader.)

"Try Us For A Deal"

Weagants Farm Supply
South Mountain

PUBLIC AUCTIONS

Auction Sale

COMPLETE DISPERSAL
Herd of Stuart Blackadder
Sale will be held at the Winchester Livestock Exchange.
on
TUESDAY, OCTOBER 16, 1973
Commences at 2:00 p.m. sharp

43 Head in All. Herd consists of: 34 grade holsteins; 4 purebred Holsteins; 3 grade jerseys; 2 purebred jerseys.

SALES MANAGER
J. DWIGHT DAWLEY
AUCTIONEERS:
Ken McNeely
Del Spratt

24c

Auction Sale

of
Livestock, Farm Machinery and Miscellaneous
On Lot 2 Con. 6 Twp. of Osgoode - 1½ Miles East of South Gloucester, 4 miles West of Edwards on County Road 8.
on
SATURDAY, OCTOBER 20
Commencing at 12:30

17 head of High Grade Holstein cows bred for late winter milking.

Internation 434 Gas Tractor, with loader in good condition; International "H" Tractor; International Hydraulic 3 furrow plow 3 - 14's; International 3 Furrow Drag Plow; International seeder - 16 run in good condition; New Holland Manure Spreader - 163 bushel; Cockshutt side delivery rake; New Holland Mower; 40' Hay elevator; bale stooker; bale forks; hay wagon; circular saw; land scraper; roller; quantity of scrap; snow blower; cement tiles; feed cart; wheelbarrow; 3 section grubber; flat harrows; New Holland baler; International VI Mower; quantity 40 gallon drums; International discs - set of 14's new.

FEED: 3500 bales of Hay; quantity of straw.

MILKING EQUIPMENT: Muellor bulk tank - 33 can; 3 Surge milker units; Surge vacuum pump; wash sinks; pails and strainers and many other articles.

Terms of Sale - Cash

MILTON QUINN, PROP.

AUCTIONEERS
Stewart James 821-2784 — **Carson Hill** 821-2946
24-25c

Auction Sale

of
FURNITURE
two miles east of Marionville
on
SATURDAY, OCTOBER 13
Commencing at 12 noon

Complete line of Household furniture, antique and modern; garden tools; carpenter tools; and few sets of tools and dishes; brand new. And many other items. For further information call 443-2884.

MRS. EMILE LAVICTOIRE
PROP.

AUCTIONEER:
Regent Menard,
Embrun, Ontario

24c

Auction Sale

of
Livestock, Farm Machinery, Feed
Lot 9, Conc. 7, Stormont County, 3 mile South-West of Crysler, Ontario.
SATURDAY, OCTOBER 20
Commencing 1:00 p.m.

16 grade holstein milk cows; 6 - 2 year old. heifers; 4 heifer calves; 4 bull calves.

8 ft. Tractor hay mower; McC. 13 drill seeder; MF 50 Tractor; Hay elevator with motor; fanning mill; pig troughs; M-F Hay baler; wagon, rack; discs; harrows; land roller; Geo. white snow blower; N.H. Manure spreader; Duo-therm space heater; pig scales;; M-F hay rake; M-F cultivator; Drag Harrows; Posthold Auger For Tractor; M-H 2 Furrow Plow.

Milk cooler, cap. 12 cans; De Laval milker; 8 gal. milk cans; strainers; pails; drums.

1500 Bales of hay; 1500 bales of straw.

TERMS:
STRICTLY CASH AND-OR CERTIFIED CHEQUE

PROPRIETOR
HENRY BAZINET, CRYSLER

AUCTIONEERS:
Leo. Menard,
Del. Spratt,
Regent Menard,
Embrun, Ontario.
Tel. 443-2884

24-25c

Auction Sale

of
Holstein, cattle and Dairy Equipment
1 Mile East of Casselman, Ontario.
on
SATURDAY, OCTOBER 20
Commencing at 2:00 p.m.

Consisting of - 36 Holstein Milch Cows; 12 Can Spray Type Cooler; 18 Milk Cans.

NOTE: Kemptville Unit has been used in the Breeding Program of This Herd.

Terms of Sale - Cash
GILLES PAQUETTE
Prop. - Tel. 764-5645

AUCTIONEER:
Norman Rivington,
Navan, Ontario
Tel. 835-2747

Auction Sale

of
Grade Holstein Milk Cows and Milking Equipment

Having decided to quit milking, I will offer for sale by public auction on Saturday, October 20 at 1:00 p.m. on lot 22, Concession 1 twp. of Edwardsburg on Highway 2 halfway betweeen Prescott and Cardinal - the following:

34 grade holstein milk cows; 15 of these have just freshened in Aug. and Sept; 5 cows to freshen, Nov. and Dec.; 14 cows bred to freshen in winter and spring;

3 single unit De Laval Magnetic milker with pump - motor and 1¼ in. pipeline for 45 cows (used 3 to 4 yrs.) in good working order; 35 can De Laval Milk Cooler in good condition; 1 - 1550 cockshutt 6 cylinder Diesel tractor good as new (only 575 hrs. work);

1,000 bales of hay; 25 steel cow stanchions (Beatty); 15 cow trainers; 2 sets of Stewart Electric clippers; 1 Stainless steel double sink; quantity of Elm & Ash lumber (some plank); many other articles.

Tersm of Sale - Cash
JOHN ADAMS, PROP.

AUCTIONEER:
M. Zeron

24-25c

LITTLE ADS... BIG RESULTS
TRY A PRESS CLASSIFIED!
Phone 774-2524

Recreational Director reports

Soccer Clinic

Reminder that there will be a Soccer Clinic this Wednesday, October 10th at 7:30 p.m. in the Winchester Community Centre Hall. Anyone interested in playing or organizing soccer should not miss this clinic.

Mens Hockey

Don't forget to mark down Monday, October 15, 1973 at 7:30 p.m. on your calendar. This is the time and date of the next meeting for organizing Adult Hockey. The meeting will take place in the Winchester and District Arena Hall. Everyone interested in playing this year is asked to attend this important meeting. Remember this is a no-body-contact league.

Ladies Broomball or Hockey

More women are needed for the Town Hockey or Broomball league. Only 18 persons have shown interest. Time is running out ladies! Phone Gary Murphy 774-2006 if you want to join a team.

Mens Broomball

Players or Teams interested in playing Broomball this coming year is asked to contact Gary Murphy at 774-2006. There has been little interest shown to date. Remember the ice will be ready in a week.

For additional information call Gary Murphy at 774-2006.

Farm Accident Claims Life Of Edwards Youth

Alex Bunda, 17, son of Mr. and Mrs. Walter Bunda of Edwards, died early Tuesday evening when the tractor he was riding rolled over.

The youth, a Grade 12 student at Osgoode Township High School, it is understood was in the process of bringing the cows in the evening milking when the accident occurred.

Besides his parents the young man is survived by four sisters and two brothers.

The Bunda family home is at the intersection of the Osgoode-Gloucester boundary and Anderson Road.

Final Tribute Paid Dwaine Wheeler

Joseph Dwaine Wheeler, a Chesterville farmer, died suddenly at his home on Saturday, October 6th in his 46th year.

Born at Chesterville he was a son of Mr. and Mrs. Edward Wheeler and, besides his parents, he is survived by five sisters and four brothers: Mrs. George Gaudry (Irene); Mrs. Desmond Lenahan (Joan); Mrs. Stewart Edgerton (Donelda); Mrs. George Parks (Florence), all of Ottawa; Mrs. Terry Chambers (Aurea), Red Deer, Alberta; Raymond, Calgary; Gerald, Cornwall; Manley and Desmond, both of Chesterville.

Educated in area schools the late Mr. Wheeler was a member of St. Mary's Church, Chesterville where the funeral mass was offered by Rev. J.L. Lamarche P.P. at 10:00 a.m. on Wednesday, October 10th.

Pall bearers were Victor Pataneaud, Don Servage, Edmund Kelly, Basil Chambers, Lyle Loucks and Leonard Masterson.

Interment was at St. Mary's Cemetery and the funeral was under the direction of Vice and Craig Ltd. Funeral Home, Chesterville.

Soccer Tourney At Iroquois This Saturday

The annual Dundas County Soccer Tournament will be staged this Saturday (October 13th) at Iroquois Public School.

Seventeen teams will be competing for the Junior and Senior championships and all parents and other interested people are invited to attend. The first game gets underway at 9:00 a.m. and it expected winners will be declared by 3:00 in the afternoon.

Winchester 4-H Club Gathers

Winchester Number '1' 4-H Club members met last week at the home of Mrs. Elwood Coons where the emphasis was on development of personality through the art of block printing.

During the meeting members were instructed on the making of Greeting Cards and told how such interesting work could also prove very profitable.

Prior to adjournment a lengthy discussion was held concerning Achievement Day on November 24th.

5 ST. CLAIRE AVENUE
OTTAWA, ONTARIO
PHONE 224-3945
M.L.S. SERVICE

John DeVRIES REALTOR

Member of Ottawa Real Estate Board. Can give you complete multiple listing service (M.L.S.). More than 100 Real Estate firms can sell our M.L.S. listings.

Call AL BOUWERS
Licensed Representative for John DeVries Realtor
Res. (Metcalfe) 821-2812

Teach them...



Traffic Safety!

October Is Cover-Up Month at
THE COUNTRYBOY
"The Complete Man's Shop"
Winchester Ph. 774-3341
10% Off All Winter Coats

ALL WEATHER PROTECTION WITH STORMS & SCREENS

COMBINATION STORM-SCREEN ALUMINUM WINDOWS

THE FINEST MONEY CAN BUY

FROM $19.90 Up
Install Them Yourself Or We Can Do It For You.

STORM WINDOWS are an investment, not an expense — will save up to 35% on fuel bills.

RIGHT NOW is the time to buy storm windows; best delivery and plenty of time for installation before cold weather.

Install them yourself, or we can do it for you. We will measure your openings and give you an estimate free of charge.

Always A Buy At A PAL Yard

H. S. Lannin Ltd.
RETAILERS
Lumber and Building Supplies — Building Contractors
Phone 774-2830 or 774-2831 WINCHESTER

Final 3 Days
Allison Import Shoppe's
Going Out of Business
SALE CONTINUES

For the last three days of Allison Import Shoppe's GOING OUT OF BUSINESS SALE, every item in the store will be sold at ½ price or less.

Everything not now marked at ½ price or less will be going at ½ the ticketed price. This means tremendous savings on

HANES PANTYHOSE AND NYLONS
HUDSON BAY AND KENWOOD BLANKETS
BLUE MOUNTAIN AND EVANGELINE POTTERY
MEN'S RINGS, MARVEL DIAMONDS, DINNER RINGS, BIRTHSTONES
CORO, CONTINENTAL AND WEDGWOOD COSTUME JEWELLERY
BUCHANS AND MASON'S IRONSTONE WARE
DOULTON FIGURINES
CZECHOSLOVAKIAN CRYSTAL, Pinwheel Pattern
HUGHES' CORNFLOWER PATTERN
OFFICE SUPPLIES AND STATIONERY
ALL GREETING CARDS— 4 for the price of 1.
MEN'S BRIAR PIPES AND TOBACCO POUCHES
LADIES' WATCHES
WEDGWOOD, ROYAL ALBERT & AYNSLEY CHINA —Over 100 Cups and Saucers.
MEN'S ARROW SHIRTS
KAREN BULOW HAND WOVEN TIES
MEN'S WARREN KNIT SWEATERS
LADIES' KITTEN AND HIGHLAND QUEEN SWEATERS
HIGHLAND QUEEN SLACKS AND SKIRTS
BRONNLEY SOAPS AND SCENTS
BUXTON LEATHER GOODS
QUEBEC WOOD CARVINGS
JOHN HORT HANDBAGS
WADE'S IRISH PORCELAIN
ALUMINUM GIFT WARE
BRISTOL BOARD - 10c sheet

Allison Import Shoppe, Morrisburg, Ontario
Open Thursday and Friday Nights Till 9.

It's Vitamin Time.....

SMILES Vitamins 100's **Special $1.99**

PARAMETTES Multiple Vitamins
125's with iron - Sugg. Retail Price $5.95
Special - $3.19

PARAMETTES Chewable Vitamins
100's with iron - Sugg. Retail Price - $4.89
Special - $2.69

PARDEC CHEWABLES
100's - Retail Price - $4.25
Special $2.69

PARDEC MULTI-VITAMIN
Liquid 16 oz. - Retail Price - $3.49
Special $1.97



Save on our Seaway Valley Vitamins

MULTIVITAMINS - 100's **Spec. $1.39**
MULTIVITAMINS PLUS IRON
100's **Special $1.59**
250's **Special $2.97**
CHEWABLE MULTI VITAMINS
100's **Special $1.39**
MULTIPLE VITAMINS AND MINERALS - 100's **Special $1.99**

SEAWAY VALLEY PHARMACY
WINCHESTER, ONT
Telephone 774-2633
Operated by Bel-Burns Pharmacies Ltd.
W.L. Burns, B.Sc. Phm.

Farmers Not Taking Advantage Of Farm Improvement Loans

(Carleton County Agricultural Office Release)

In reviewing farm financial statements, it can be seen in many instances that farmers are not making adequate use of Farm Improvement Loans.

Many farmers are not fully aware of the existence of Farm Improvement Loans and what they may be used for.

The Farm Improvement Loan Act was instituted in 1952 for the purpose of providing intermediate term and short term credit to farmers for the improvement and development of farms and for the improvement of living conditions thereon. The loan may be used for the following purposes: (a(the purchase of agricultural implements, (b) the purchase of livestock, (c) the purchase or installation of agricultural equipment or a farm electrical system, (d) the erection or construction of fencing or work for drainage on a farm, (e(the construction, repair or alteration of any building or structure on a farm, (f) to purchase additional land.

All loans are admistered by the Chartered Banks and interest rate at the present time is 7 per cent. Loans for land purchases are repayable in full in not more than 15 years, for other purposes in not more than 10 years.

Security is taken at the time the loan is made or pursuant to a written promise or agreement to give such security. The security depends upon the type of loan granted. Conditions on which loans may be obtained, the classesof loans, the interest rates and repayment terms are prescribedby regulations.

In the future, when borrowing money ask your Bank Manager about a Farm Improvement Loan.

Williamsburg News

Mr. and Mrs. Claude Casselman spent Thanksgiving in Cornwall with Mr. and Mrs. Douglas Warner.

Mr. and Mrs. Gerald Patterson of Toronto spent the week end with Mr. Frank S. Merkley and other relatives. They were accompanied home by Frank who is spending a few days in Toronto and Buffalo, New York with Rev. and Mrs. Bill and family.

Mr. and Mrs. Bob Martendale spent the Thanksgiving weekend with Mr. and Mrs. Ross Beckstead.

Miss Jean Locke of Toronto spent the week end with her Mother. Mrs. M. W. Locke.

Mr. and Mrs. H.J. Halvorsen and daughter Dana of Moose Jaw. Saskatchewan were recent visitors with Mr. and Mrs. Frank Whitteker.

Miss Nina Casselman, Mrs. Ethel Empey and Mrs. Hugh McIntosh were Thanksgiving dinner guests of Mr. and Mrs. Frank Whittaker on Sunday.

Mr. and Mrs. Bob Martindale of Toronto. Mrs. Eva McIntosh. Winchester, and Mr. and Mrs. Ross H. Beckstead were dinner guests of Mrs. Donald Hess on Sunday.

Mrs. John Erratt spent Saturday in Kemptville with her neice Mrs. Fred Patterson.

Mr. Mervyn Wells of Ottawa and Dennis and Ronnie Fulton of Hulbert spent Monday morning with her Grandmother. Mrs. John Erratt.

Mrs. John Erratt spent Thanksgiving Sunday with her family at Morley Errats' at Winchester.

Mrs. Don Morrow and girls of Sharbot Lake spent Sunday with her parents Mr. and Mrs. Bismark Barkley.

Former Area Resident Dies Mrs. P. Aubin

Mrs. J. Percy Aubin, the former Mabel Sheldrick, died in hospital on Wednesday, October 3rd.

The late Mrs. Aubin is survived by one son, Wilfred D. Clark of Edmonton; one sister, Mrs. Hilda Newell, Toronto and two brothers, Irvine, Vernon and Jay of Ramsayville.

Following funeral service at the Hulse and Playfair Chapel, Ottawa on October 6th at 9:30 a.m., interment was at Springhill Cemetery.

Final Tribute Paid Memory A. Steinburg

Willam Arthur Steinburg, a retire Morewood farmer, and a life-log resident of that commun/ died at Winchester Distrit Memorial Hospital on Saturay, October 6th in his 81st year.

Bor at Morewood he was a son of thlate Mr. and Mrs. Albert Steinrg and at Chesterville, in 1917, e married the former Leila Merky who survives.

Ondaughter, Mrs. Mac Hutchinsonnd one son, Ralph, both of Moreood, survive as well as elevegrandchildren and fifteen greatgrandchildren. He was predeased by one daughter, Mrs. lis Wheeler.

Edated at Morewood schools he waa member of the United Churand the funeral service at Vice d Craig, Ltd. Funeral HomeChesterville, was conductecy Rev. L.M. Ferguson at 2:00 p. on Tuesday, October 9th.

Pallbearers were Sam Barrinon, Anatole Lalonde, Walterarlyle, Harry Hutchinson, Gr Burd and Lorne Irven.

Interm was at Maple Ridge Cemete.

"His and Hers"
Hair Styling
Expert Professional Hair Care
Complete hair care for men and women. All the latest cuts and styles.
MIKE'S Beauty Salon
CALL 821-1488 METCALFE, Ontario
Open 6-Day Week - Evenings 6:00 to 8:00





C. A.OLMES
Plumbin& Heating
Phon 4-2100
WINCHESTER

Come Snow . . . GO Arien
Takes The Lifting Out Of Driftil!
a cut above the rest
FIVE MODELS TO CHOOSE FROM
Don't Wait - Buy Now
Each Machine Comes Complete With Chains And Maintenance Kit

4H.P. SNO-THR
Big Performance At A Modest P
Score some leisure points for your this winter with Ariens winning po play . . . the 4 H.P. Sno-T Its roster of convenience tras that team-up to rem mountains of snow in m utes is quite impressi Two-stage, self-propell design. Clears a 2 path. 4-speeds forwar reverse. Rotating di charge chute. Throw snow up to 25' awa



Best On the Block
Your block. Every block in town. An Ariens Sno-Thro makes sidewalks walkable — driveways driveable.
The 5 H.P. engine has been especially designed for Ariens to deliver top performance in the coldest weather. 4-speeds forward-reverse. Clears a path two feet high and wide. Throws snow up to 30' away through the 240 degree rotating discharge chute. Coordinated operation of slow speed auger and high speed impeller gives the ultimate in efficient snow removal.

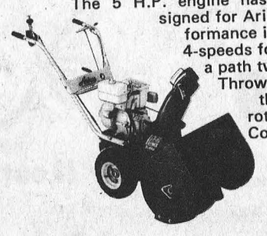

Geggies Hardware
VALUE • SERVICE • DEPENDABIL
774-2700 WINCHESTER

JACKPOT
OF SAVINGS AT THE GIANT
MOVING OUT SALE
Vice's Carpet And Flooring Dept.
Our New Carpet & Flooring Centre Will Soon Be Ready To Move Into. The Time Has Come To CLEAR The Old Flooring Department From "Wall To Wall". You Save Up To 75% Off Manufacturer's List Prices.
All Stock Must Be Cleared
Cushion Floor
Mostly 12' Width - Lots Of Patterns
Buy A 6'x9' For $17.28 $2.88 Per Sq. Yd.
This Year And Next Travel To
NASHVILLE On Us
See The Grand Old Opry As Guests Of Vice Furniture
One Chance With Every $10.00 Cash Spent
- Next Draw Dec. 24th
Every Carpet A Bargain During Our Moving Out Sale
Furniture & Appliances On Sale Too!
KODEL First Quality Carpet
Luxurious Enough For The Living Room And Tough Enough To Wear For Years - Reg. $13.95 sq. yd.
$7.95 sq. yd. Beige Only
heavy duty "ANYWHERE CARPET"
High Stain Resistance
Compare To $12.95 sq. yd.
Green Now $6.95 sq. yd.
Remnants
Make Us An OFFER
Most Sizes - Most Colours
- Fraction Of Origional Cost
Scatter Matts 89c
While They Last
Just Say "Charge It"
On Our Convenient Monthly Installment Plan
We Pay The Interest If You Pay Your Account Anytime Before February 1, 1974
Furniture, Appliance, And All Flooring Purchases Included In This Offer
Wool Broadloom
$6.95 sq. yd.
OPEN - 6 Days A Week - Including Wednesday
OPEN - Thursday And Friday Nights Till At Least 9 P.M.
Free Draw Only At Vice Furniture
Free Trips To NASHVILLE
Enjoy A Country Music Weekend On Us
One Chance With Every $10.00 Cash Spent - Next Draw Dec. 24th
Just Say "Charge It"
Don't Miss This Sale!!!
VICE FURNITURE
WINCHESTER, ONT. PH. 774-2800

NORTH DUNDAS NEWS

by Betty Dunlop and Janine Ennis

There is all sorts of news here at North Dundas this past week. Bulletins range from the Paris trip to the latest basketball scores. It's all been quite busy and interesting.

French Department

The French department has broadened an entire approach for the french program. All interested students who attend french classes and who are financially stable. will have the great opportunity to go to Paris. France. Mr. Harper has many bookings to be made as well as to organize many of the trip plans. As well. level three. four and five students who are interested in going to Quebec City will have this opportunity. The whole idea behind both trips is to broaden the students interest in the french language and customs and to give them a chance to appreciate the beauty of both cultures. Both trips should be beneficial and a terrific experience.

Science Department

The Science Department is contemplating a trip to the Ontario Science Center. Interested students will surely find this a most pleasant experience. A more local activity was carried out by level three Biology students. Thursday. October 4th. Mr. Wilson and his class of ''fellow-biologists'' trekked to the Nation River. There they carried out many tests. experiments. measurements and calculations. This information will eventually lead to a follow-up of the river's pollution count and condition. All went well except for a few accidental quick ''dips.

Chess Club

Mr. Fry and his chess club enthusiasts have turned professional. These chess players who are eager to execute their talents may have that opportunity. A chess team who will be playing other schools will be organized if there is enough interested students.

Student Council

Student Council has fallen into phase one of their busy year. They were whisked into the selling of school jackets and sweaters. the latter part of last week. We have new designs of jackets this year. They are both a ski-type style in s s and ¾ lengths. A new addition in N.D.D.H.S. recognition is the cardigan and V-neck sweater. We couldn't have such fine ideas going to waste. so as well as a new jacket or sweater. there is a new school crest to brighten it up. Many thanks should be given to those who bought and supported these new trends as well as to the Student Council.

Football

On Thursday. October 4th. the senior football and senior and junior basketball teams travelled to Brockville to play against B.C.I. On the football field our guys played hard but lost to a powerful team. 33-0.

Basketball

On the basketball scoreboard. senior girls lost their first game of the season. 43-26. This loss now puts the senior team tied for 2nd place. Congratulations to our junior girl's basketball team who emerged victorious on Thursday defeating B.C.I.. 30-20. The junior team is presently tied for 1st place. They have an important game coming up on Tuesday. October 9. when they play Thousand Island at North Dundas.

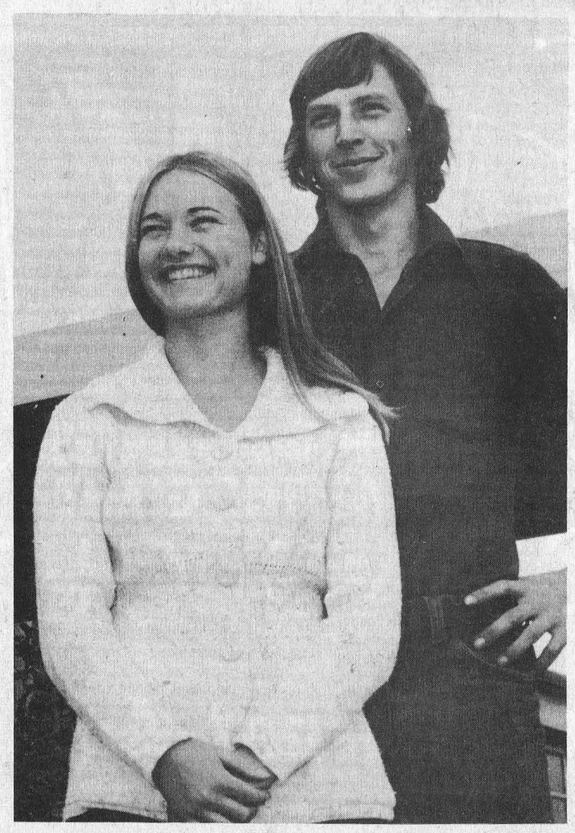

NDDHS Leaders

Students at North Dundas District High School last week went to the polls and elected their Head Girl and Head Boy for the coming term.

The contest was extremely competitive it is understood but when the final count had been completed the happy pair shown in accompanying photo were named to the important posts.

Sandra Gray. a Grade 12 student is a daughter of Dr. and Mrs. Larry Gray. Winchester and Paul Jansen. Grade 13. is a son of Mr. and Mrs. Herman Jansen of R.R. 4 Osgoode.

Press Staff Photo

Special Notice

WINCHESTER AND DISTRICT MINOR HOCKEY LATE REGISTRATION DAY

All those interested in participating in the minor hockey program. who have not already registered. must register on Saturday. October 20th from 10:00 a.m. - 12 noon. There is just the one registration place and that is at the Winchester Community Center (Arena).

The registration fee is $8.00 per person or $15.00 per family.

in order that the hockey program may begin the first weekend in November. it is important that everyone is registered before hand. 24-25c

CALENDAR OF EVENTS

SNOWMOBILE DRAGS
Snowmobile Drags sponsored by Chesterville Chamber of Commerce. Chesterville Fair Grounds. Sunday. October 21. Registration from 10 to noon. Drags start at 1:30. 12 different classes. Prize money $300. Trophies. 24-25c

GALA PUB NITE
Reserve date. Gala Pub Nite. Chiesterville Community Hall. Saturday. November 10th. Featuring Del and Roger. Sponsored by Chesterville Chamber of Commerce. 24c

BROOMBALL DANCE
Come to the Metcalfe Community Centre for our Metcalfe Broomball Dance on Saturday. October 13th from nine to one. Music by ''Mixed Company''. Refreshments. Tickets at the door -- $2.00 per person. 24c

FAREWELL PARTY
A Farewell Party honouring Don and Sybil Bleeks and family will be held in the Metcalfe Community Centre. Friday. October 12th. Verhooeven Orchestra. Everyone welcome. Ladies please bring lunch. 23-24c

MOUNTAIN CHURCH ANNIVERSARY
Knox Presbyterian Church. Mountain invites all its friends to its 48th Anniversary Service on Sunday. October 14 at 7:45 p.m. Guest speaker will be the Rev. J.P. Schlisser of Kemptville with special music by The Three Sons of Ottawa. 23-24c

RUMMAGE SALE
A Fall Rummage Sale will be held on Friday. October 12th. at 6:30 p.m. in St. James United Church Hall. Osgoode. Ontario. 23-24c

RALLY DAY SUNDAY, OCTOBER 14TH
Of interest to young and the not so young$ Winchester Wesleyan Church. Winchester. will hold Rally Day Service at 9:45 a.m. to 10:45 a.m. on Sunday. October 14th. followed by regular church service from 10:50 a.m. to 11:30 a.m. Welcome to everyone. 24p

RUMMAGE SALE
The Inkerman U.C.W. will hold a Rummage Sale in the Church Hall on Wednesday. October 17. hours from 1 to 4 and 7 to 9. afternoon and evening. Contributions may be brought in on Monday the 15th between 1 and 4 or leave articles with a U.C.W. member prior to this time. 24p

SMORGASBORD SUPPER AND BAZAAR
Trinity United Church Hall. Colquhoun. Wednesday October 24. 1973. beginning at 5:30 p.m. Tickets. adults. $1.75; children under ten years. 7 cents. Everyone welcome. 24-25c

MOUNTAIN TOWNHIP RECREATION MEETING
The Mountain Township Recreation Committee will be meeting on Monday. October 15t at 7:30 p.m. in the I.O.O.F. Hall. South Mountain. All committee members. ball coaches from the past summer. rink committee members and other persons interested in any recreation program or activity should definately make an effort to attend this meeting. We need your ideas. views and ert.

Mountain Township Rreation Committee
Harold Bee. Pres.
Lynnoyd. Sec.
24c

THANKSGIVING SUPPER
All Saints Anglican Church. Greely. present the Annual Harvest Thinksgiving supper on Wednesday. October 17th. commencing at five p.m. in the Greely Community Centre. Adults $2.75 Children $1.25. Preschoolers free. Everyone Welcome. 24c

HOSPITAL AUXILIARY RUMMAGE SALE
Winchester Unit of Winchester District Memorial Hospital Auxiliary will hold an Annual Rummage Sale in Henderson Hall. Church Street. Winchester on Thursday and Friday. October 25th and 26th from 9:00 a.m. to 5:00 p.m. Pick up will be made on Wednesday afternoon October 24th. Please place dontions where they can be seen or phone 774-2042 or 774-2210. 24-26c

ATTENTION BROWNIES
First meeting will be held on Saturday. October 13th. from 10 a.m. to 11:30 a.m. at Winchester Public School. 24c

''MAYHEW'' BENEFIT DANCE
A Benefit Dance in aid of Mr. and Mrs. Orval Mayhew, whose home was recently badly damaged by fire. at R.R.2. Chesterville. wil be held on Saturday evening. October 20th. at Williamsburg Legion Hall. Boucks Hill. Good orchestra. Ladies please bring sandwiches. Admission $3.00 per couple. Single $2.00. Everyone welcome. 24-25c

DUNDAS FEDERATION REGULAR MEETING
A regular meeting of the Dundas County Federation of Agriculture will be held the first Wednesday of every month at 8:00 p.m. in the Board Room of the Agriculture Office. Winchester. to discuss current business and topics of interest. Everyone welcome. 23tfc

AUCTION SALE
Annual Auction Sale to be held at Hallville United Church on Saturday. October 13th. 1973 at 1:30 p.m. Vegetables. home baking and miscellaneous articles. Lunch available. 23-24p

TEA & BAKE SALE
A tea and Bake Sale will be held. in the auditorium of the Presbyterian Church. Vernon on Saturday. October 13th from 2-4 p.m. Sponsored by Vernon Women's Institute. Everybody welcome. 23-24p

50TH ANNIVERSARY
Mr. and Mrs. Arthur Erwin will observe the Fiftieth Anniversary of their marriage on October 27th. A reception will be held in their honour on Saturday, October 27th from 2-4 and 7-9 in the Winchester United Church Hall. Best Wishes Only. 25-26p

BIBLE SOCIETY CANVASS
The Executive of the Winchester Branch of the Canadian Bible Society will hold their annual canvass from October 15 to 27. All monies to be handed in by November 1st. 24c

TURKEY BINGO
On Wednesday, October 17th, a Turkey Bingo will be held in the I.O.O.F. Hall. South Mountain, beginning at eight o'clock sharp. Admission $1.00 Everyone welcome. Turkey Bingos will be held every second Wednesday. 24c

XMAS BAZAAR AND TEA
November 17th. 1973. is the Annual Christmas Bazaar and Tea at St. Paul's Presbyterian Church. Winchester. Notice with more details will appear at a later date. 24-25c

40th WEDDING ANNIVERSARY
An evening of dancing in honour of Mr. and Mrs. Stanley Black. Winchester on the occasion of their 40th Wedding Anniversary will be held in the Chesterville Legion Hall on Friday, October 19. 1973. Music by Mrs. Frances Merkley. Lunch served. No gifts please. Everyone welcome. 23-25p

WESLEYAN CHURCH
Winchester
Minister: Rev. Charles Jackson
HOURS OF SERVICE
Sunday School, Rally Day—9:45 a.m.
Morning Worship ... 11 a.m.
Special Missionary Service—Gene Hudson of South Africa —7:30 p.m.
Christian Youth Crusaders—Monday - 7:00 p.m.
Prayer and Bible Study—Wednesday - 7:45 p.m.
Young People's Meeting—Friday - 7:30 p.m.
We Extend A Welcome To All

...TAX!
We Wish To Thank All Those For Visiting Our Booth At Both The Metcalfe Fair And Trade Fair, And We Ask You To Drop In To Our Office For Any Of Your Tax And Insurance Needs.
Call 821-2524
McVey Ins. Service
METCALFE
Agents for
Norwich Union Life Insurance Society

AL-MOR LADIES WEAR
448-3370
KING STREET
CHESTERVILLE
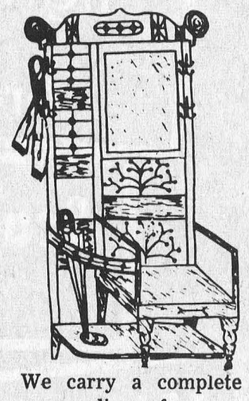
We carry a complete line of
Ladies & Teens
APPAREL
including ½ Sizes in Dresses and Suits
— OPEN —
9-6 Tuesday to Saturday
Friday 'til 9
Closed Monday

Ottawa Winter FAIR
More to see in '73
FIVE BIG DAYS
OCT. 17-21
Lansdowne Park
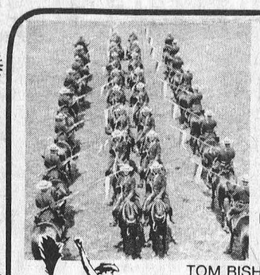
featuring . .
the RCM MUSICA RIDE
EACH EVENING
PLUS
TOM BISHOP'S 4B RANCH
RODEO
And Wild West Sh
Saturday & Sunday Afternoo
PROGRAMME
WEDNESDAY
Steer and Market Lamb Show and Sale, —1:00 p.m. to 4:00 p.m.
OFFICIAL OPENING — 9:00 p.m.
GUERNSEY SHOW — 6:00 p.m.
Parade of Champions of the Day—9:15 p.m.
R.C.M.P. Musical Ride — 10:30 p.m.
Rodeo Demonstration
THURSDAY
HOLSTEIN SHOW 10 a.m. to 4 p.m.
Line Classes Horses Civic Centre
HORSE SHOW — 1 p.m. to 7 p.m.
Parade of Champions for the day.
R.C.M.P. MUSICAL RIDE
Rodeo Demonstration
FRIDAY
4-H Championship Show, Civic Centre, —10:00 a.m. to 4:00 p.m.
Sheep Breeding Classes, Cattle Castle, —1:00 p.m. to 7:00 p.m.
Horse Show (Rothman Grand Prix), 7 p.m.
R.C.M.P. MUSICAL RIDE
Rodeo Demonstration
Parade of Champions of the day.
SATURDAY
AYRSHIRE Show, Cattle Castle — 11 a.m.
JERSEY Show, Cattle Castle — 3 p.m.
Championship Rodeo, Civic Centre, 2 p.m.
R.C.M.P. MUSICAL RIDE
Four-Horse Driving Competition
Parade of Champions of the day.
SUNDAY
Beef Cattle Show, Cattle Castle — 1 p.m.
BARROW SHOW — 4:00 p.m.
Championship Rodeo, Civic Centre, 2 p.m.
HORSE SHOW — 7:00 p.m.
Parade of Champions of the day.
R.C.M.P. MUSICAL RIDE
EXTRA — Tickets for Wednesday and Thursday will be on sale at the new Bayshore Shopping Centre at reduced rates.
Judging SHEEP MARKET LAMBS BARROW SHOW STEER SHOW
And Sale of Champions In Cattle Castle
(See Schedule)
Educational Exhibits and Displays IN CIVIC CENTRE COURSE
- Baby Chicks hatchin
- Meat Cutting Dem ions
- Apple Exhibits
- Honey and Maple displays, and others
- Ladies Exhibits, & Flower Displays
Draw for Conn Organ.
Other Features
- Kick-Off Parade from Market Square, Wed. at 11 a.m. to Lansdowne Park.
- Barvarian Lounge in Salon ''A'', Exhibit Hall, Drink - Food - Entertainment
- 8-Horse Hitch by Carlsberg Breweries to appear each evening and in the Parade.
SEE THE dging Of pck Each Day IN THE tle Castle MPION ANIMALS L BE HELD OVER L END OF FAIR (See Schedule)
Admission: Adults, 2.00 - Children Reserved Seats, 2.50

FAMILY STYLE ENTERTAINMENT
Winchester
DOORS OPEN 7:00 P.M. CONTINUOUS FROM 7:30

THURS. 11 FRI. 12 SAT. 13
ACROSS THIS LAND
with
STOMPIN' TOM CONNORS
Canada's King Of Country Music
Plus Other Assorted Features
NOTE: ''RAGE''
Will Not Be Shown
MON. 15 TUES. 16 WED. 17
'' EL CONDOR''
ADMITTANCE RESTRICTED TO PERSONS 18 YEARS OF AGE OR OVER
Starring JIM BROWN and LEE VAN CLEEF

Two for the price of fun.

A Yamaha Snowmobile in the family means fun.
But having two Yamaha Snowmobiles in the family more than doubles the fun!
How? Easy. With two Yamahas, everybody can go along. Everybody can get in on the excitement. Everybody can enjoy the Great Canadian Winter to its fullest.
And that means you'll get out more often! Because the whole family will be looking for excuses to go snowmobiling!
If you already own one snowmobile, add a Yamaha to your stable. If you're just starting out, ask your Yamaha dealer about a ''package deal''. He'll help you choose just the right models and prices to suit your family and your budget.
Remember — with Yamaha snowmobiling is a family affair!
YAMAHA
it's a family affair
CRYSLER SPORT
CRYSLER, ONT.
987—2119

MR. VINYL SIDING ATTACKS HIGH PRICES
ON VINYL SIDING - WE OFFER THE BEST AT FANTASTIC SAVINGS
Buy dir from the workman or management and avoid the cost ommission Salesmen!
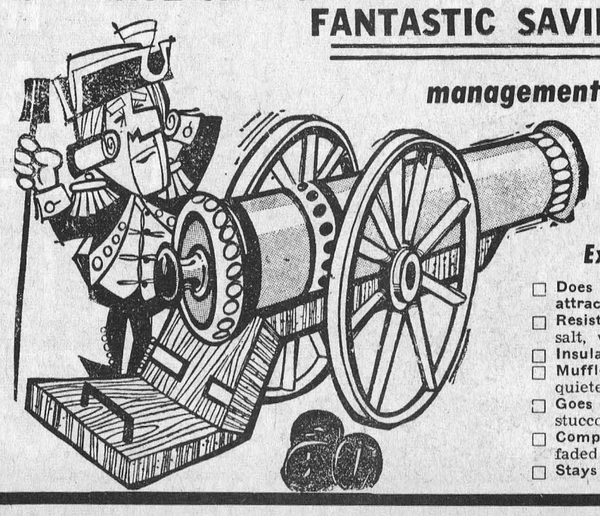
Solid Vinyl Siding
Examine these featured COMPARE
- ☐ Does not conduct electricity attract lightning.
- ☐ Resists damaging effects of aci salt, water, sun, rain, oil, etc.
- ☐ Insulates against cold or heat.
- ☐ Muffles outside noises — assure quieter. more livable home.
- ☐ Goes up easily over wood, asbe stucco or masonry walls.
- ☐ Completely covers split, wa faded or peeled outside walls.
- ☐ Stays beautiful wherever you
- ☐ Does not dent like metal — high impact-resistance.
- ☐ Never needs paint — durability is built in, not painted on.
- ☐ Solid color clear through — 40 times thicker than a coat of paint.
- ☐ Mars, scars, abrasions don't show.
- ☐ Does not peel, flake, corrode or rust
- ☐ Does not absorb or retain moisture like wood, or sweat like metal.
- ☐ Easy to clean — with sponge and soapy water, or simply hose down.
35% OFF
If out of town - call collect or write:
Pierre Legros
933-3102
P.O. Box 1329 Cornwall

WINCHESTER Press

Second Section
Volume Eighty-Six
Thursday, October 11th, 1973

WORKMAN BROTHERS, Publishers

Established in the year 1888
Published Wednesday Afternoon
Dated Thursday
Subscription Rates: $7.00 per year in Canada; $9.00 per year in the U. S. A.; payable in advance.

CNA
"Award Winning Newspaper"

Member of Canadian Community Newspapers Association and the Ontario Weekly Newspapers Association
Guaranteed Circulation Over 4,300
Advertising Rates On Request

"Second Class Mail Registration Number 1555"

EDITORIALS . . . *the way we see it!*

Students' Viewpoints

Last week we made reference to an article appearing in a Toronto daily that was severely critical of present educational standards. This newspaper has, on many occasions expressed some doubt that centralization, forcing students to spend long hours riding painfully uncomfortable buses, and far too lenient disciplinary methods is an improvement over the time-tested system that produced some of the world's most brilliant statesmen.

This is not to say we question the capability of teachers (although we do take a dim view of strike threats), since instructors must adhere to the dictates of the Department of Education.

We've often wondered exactly what students themselves thought and may have stumbled on the answer recently when we read in an area school publication the viewpoints of two Grade 13 students.

"This summer," wrote one, "I learned that education (contrary to the common belief) doesn't mean a damn thing when it comes to finally having to make it in the cold bitter world."

The writer, an apparently discouraged young man, continues: "Coming back to school for that one extra year will cost you a full year's experience in the working world which could well be the difference between a job and an umemployment line."

"Those unfortunates who should go on to university next year just may graduate to find a job market excluding a highly paid university grad."

"The only acceptable reason for today's youth returning to school is obvious---they are not willing to face reality. With our present society you still must work to eat."

"Many of my peers who have decided to turn professional and go on to university next fall may realize, when they finally hang up their books for good, that the world has passed them by."

Is this the type of inspiration our schools are offering? Seems the time is ripe for saner minds to reassess the entire overly costly confused mess.

Maybe you think the above is just the ramblins of one misinformed youth. Well read on. A Grade 13 girl writes: "When I asked various different people how they felt about coming back to school this year I received answers that simply cannot be printed. As for me I just sit in class and dream of the good old summer days."

"However, there are some improvements that we have to look forward to...project days, absence of exams, the smoking lounge plus more."

"If only we could get rid of the routine of starting classes at 9:00 a.m. Why can't we have school from ten till five -- some of us like to see the sun when we get up instead of fumbling around in the dark."

"There are some advantages though. Just think...those glorious winter days when you're snowed in and the bus can't make it up your road will soon be here."

The Toronto daily stated flatly that educational standards are deteriorating rapidly, but obviously the once proud 'old school spirit' is also dead.

Who do you think you are?

By Rev. Dr. Gordon C. Smyth

Few people go far without asking pointed questions about religious experience and the validity of much they were taught as youngsters. The result is often disenchantment, if not abandonment of the ordinances and customs of the Church.

For those who feel so inclined, here is a short creed of three articles. "I want to be like Jesus Christ. I want to help others to be like him. I want to believe in a Christ-like God."

Although a simple creed, this is not for simpletons or weaklings. Christianity is Christ. The primary records about him have been subjected to the most rigid examination. They have been authenticated. Would that people really knew these primary sources! I mean the Gospels.

The personality whom these depict is often poles apart from the figure of those who think it enough to say, "We have our own ideas...". The personality portrayed by the Gospels has often been as much concealed as revealed by later biographers.

I remember reading, "The Call of the Carpenter", about thirty years ago. It was written by Bouck White, an American social worker. Perhaps I remember this book because its thesis is more widespread among young people today.

Mr. White maintained that Jesus Christ was a class agitator. He was the champion of the proletariat. However, capitalistic clergy and politicians outmanoeuvred him. The "establishment" put him to death, and would do so again.

There can be no doubt that Christ was incensed over hypocrisy and injustice. But to argue that he was a martyred revolutionary is tantamount to saying that facts should not interfere with theories.

I commend for reading a book entitled "Violence", by Jacques Ellul, published by the Seabury Press. For instance, Dr. Ellul writes, "Will it be said that the Christians are absent from the world? Curious that 'presence in the world' should mean accepting the world's ways, means, objectives; should mean helping hate and evil to proliferate!"

Ellul concludes, "Christians will be completely present in the world if they suffer with those who suffer, if they seek out with those sufferers the one way of salvation, and if they bear witness before God and man to the consequences of injustice and the proclamation of love."

This is the Gospel truth. The Founder of Christianity taught, "If any man would come after me, let him deny himself and take up his cross and follow me. For whoever would save his life will lose it, and whoever loses his life for my sake will find it" (Matthew 16:24-25).

The words that he spoke, the friends that he made among rich and poor or good and bad, and the shrines that he honoured by his regular attendance indicate that Christ's mission was not to destroy but to fulfill.

Take his Gospel to heart at home, on the campus, at work, in leisure, at the bargaining table, and in legislative debate. The cruelest taunt that could be hurled at you is the greatest compliment that you could ever receive! "Who do you think you are---Jesus Christ?"







Bill Smiley writes

A Bob, A Barmaid And A Brigadier

Last week I was talking of the fun of meeting people when you are travelling. It's not that your friends at home are dull.

They're probably more interesting than some of the types with whom you become bosom buddies on short acquaintance. But the people you meet on holiday are a refreshing affirmation that the earth contains an infinite variety of creatures of the human species.

This week I'd like to finish these thoughts by introducing you to three greatly different people we met in England: a Bob, a Barmaid, and a Brigadier.

Hurtling from Edinburgh to Chester on a train, we picked up at the ancient and bloody old city of Carlisle, near the Scottish border, an addition to our compartment.

I didn't mean that Carlisle is bloody in the sense of bloody awful. But it did change hands several times in the bloody border wars. And it was there that William Wallace, the great Scots rebel, was put on public view in a cage, before he was hanged, drawn and quartered, and his parts affixed on various pikepoles about the city, as a lesson to the Scots "rebels", in the fourteenth century.

Anyway, Bob Mitchell proved an agreeable travelling companion. He was interested, interesting, and affiable. We'd been in the same war, he on corvettes in the navy, I in the air force. We nattered about taxes, housing costs, comparative incomes.

As we rattled through the Lakes District, he went to pains to point out things and sights of interest. He suggested a good restaurant in London. A veritable gentleman, in this age of boors.

He proved this when we stopped to change for Chester. I started wrestling with our luggage and an incipient coronary. Before I could say, "Bob Mitchell", he had whipped the two big suitcases off the overhead rack, nipped out and put them on the platform. You'd have to be a basket case for this to happen to you in Canada.

During our earlier conversation, he told me he had a cousin in Neppawa, Man. I told him my Column was in the Neepawa Press. So here's his message to his cousin: "Ask if Fred Crook remembers his visits to the Roman Wall area of Cumberland and Northumberland and his walks along the beach at Southborune." There you are. Fred Crook.

The Barmaid. I'd been telling my wife for years about the barmaids of Britain, they are NOT the busty, blowsy barmaids of fiction. But they are a breed of their own, with their, "Wot'll it be, ducks?", and "Ta, luv." Ta means thanks.

But they seemed to be a vanishing breed, supplanted by young women with too much make-up, wearing slacks and a bored expression.

I was beginning to despair of finding a real English barmaid. But we did. She was Heather, in the Tudor, Westminster Hotel, Chester. She was 100 per cent proof of everything I'd been telling the Old Lady.

She ran that bar like the ringmaster of a three-ring circus. Excellent service, a joke or a personal word for all the regulars. No play for tips. Peanuts or potato chips for anyone who looked as though he needed it. And all the time humming a song, pirouetting behind the bar, actually enjoying life. A delightful person.

And nobody, but nobody, got out of line in that pub. It was not a matter of rules, or threats, but of personality.

Then there was the Brigadier. He was another kettle of fish, a horse of a different colour, or, rather, of a number of different colours, like a chameleon.

He was either a Scottish lord or the biggest liar in London, and I lean toward the latter.

We had a casual drink together, and he was friendly. I swiftly learned that he was 58 (he looked 42), had been in the Cameron Highlanders, was a retired Brigadier, had been with British intelligence. "But we mustn't talk about that, of course."

That's when I began to suspect. When he told me he spoke Hungarian, Roumanian and Polish without an accent, my suspicions deepened.

When I said, in my blunt Canadian way, "How come?", he answered airily, "Part of the job, old boy."

When I asked his name, he said, "Just call me Cameron." It seemed he was the Lord of Lochiel, and he muttered about the Camerons and their feuds with the McDonalds and others.

He had an unnerving habit of drinking six Pernods while I was worrying through two half pints, then he'd get quite stoned and mumble on and on, "I'm drunk. I say, I'm drunk. I'm as drunk as a lord. But of course I am a lord, so it's all right."

We parted after several encounters, and I asked for his address. He wrote down, "Cameron" and an address in Edinburgh. Then he thought better, and above "Cameron" he wrote, "Lord of Locheil". Then he though again, and in front of that wrote, "Rt. Hon." Only thing, he couldn't spell Lochiel.

Later that week, in Edinburgh, I was tempted to check at the address he'd given, but decided against. Didn't want to spoil a beautiful myth.

Well, there you are. A Bob, a Barmaid, and a Brigadier.

The Seventh Column

Richard Jackson, writing in the Ottawa Journal last week, outlined a recent 4-day schedule of the Hon. John Diefenbaker and the writer suggested that such an excursion would strain the endurance of a young man. We read the article with extreme interest, and outright amazement--. A trying day at his seat in the House of Commons - an evening flight to Toronto - an early (following morning) 290-mile sentimental train journey complete with many stops, many hand-shakes, many autographs and at the end of the line the driving of a gold spike with an antique sledgehammer. Next a speedy ride to the town where he was born. Back to Toronto by evening for the night flight to Ottawa. Capital fogged in so on to Montreal for a 1:30 a.m. landing and this followed by the 120-mile bus ride to Ottawa and to bed near sunrise. Sunday work on a speech and Monday up in the clouds again on his way to Hamilton. According to Mr. Jackson the 78-year-old Chief's theory is that "You only grow old sitting around and twiddling you thumbs." We were so fatigued just reading of his strenuous routine that the thumbs wouldn't twiddle.

Way we heard it two fellows were sitting in a bar when one turned to the other and asked: "After you drink a lot does your tongue burn?" And his friend, without turning, replied, "Don't really know, I've never been drunk enough to light it."

Expected to be driving a new car by now, and because we're not, have lost faith in a local Hydro executive. A month ago he called us aside, looked both ways to assure the secrecy of the transaction, slipped us a ticket (in exchange for $5.00) and whispered "you're chance of winning the new car looks mighty good." Wonder how many other 'suckers' fell for that line. There's a brighter side, however--Mountain Trail Blazers are giving away a snowmobile and we've been assured our chances 'look mighty good' and Winchester 100 Club is giving away a winter's supply of beef and here also we've been told (by Len Steck) that, yes, our chances 'look mighty good'. But - we did "cash in" at the Trade Fair here in town - manager John handed us a Bank of Montreal 'Sample'.

How time flies. Seems only a few days since all those spring and summer weddings and no doubt by now all those bridegrooms have settled into married life and stopped helping their brides with the dishes -- and are doing them by themselves.

Seems almost impossible anymore to pick up any newspaper and not read something concerning day-care centres. Maybe we just can't keep abreast of the times but admit being unable to understand why we should have to suffer increased taxation to make it possible to hire baby-sitters for mothers whose sole ambitions appear to be reaching a higher rung of the social ladder. It's about time married couples realized there is no such thing as a 'substitute mother'. It's high time parents realized placing children in day-care institutions is all too often sacrificing them on the alter of greed. Delinquency is too high a price to pay for a few more luxuries. In the early days of radio a young executive with a flair for poetry said it this way and the words are even more meaningful to-day:

"Of all the people in this world. There can never be another,
Whose faith and hope and love can equal those of your own mother."

Young man beginning a career in a men's wear shop was receiving his initial instructions. They went something like this: "Now son, this time of year many men will wish to purchase hat and gloves. When the customer has made his choice and asks the price you say: 'That, sir will be $15.00', then pause and wait to see if he flinches. If not, you continue, 'for the hat' and then pause again. If the customer doesn't squirm, you add, 'The gloves will be another $15.00' and then pause again. If the customer doesn't flinch, you conclude, 'Each'."

Ever wonder just what is that 'ordinary brand' that all commercials compare their product with?

"MORE TO SEE IN '73" is the slogan being used by Ottawa Winter Fair this year and it appears such a catch phrase is not just one of those carnival come-on gimmicks. It seemed a couple of years ago the popular event had lost its glamour and was about to be laid gently to rest without a single tear being shed. An injection of young rural blood into the tireing veins brought about the hoped-for results, and fair-goers have a real treat in store this fall. Simply consider a show headlined by the RCMP Musical Ride; a genuine Wild West Rodeo; jumping events with Olympic and Pan American gold medalists in the saddle; the Cattle Castle; a giant parade and much more. Reckon you'll want to be there partner!



Shilo Riding Club Stages Awards Banquet

Members of Shilo Riding Club enjoyed a banquet and awards night at Metcalfe last Friday night and it was very apparent the year-old club is enjoying tremendous success.

Formed only a year ago as a non-profit organization, serving both Osgoode and Russell Townships, the group's major aims were to foster, and develop an appreciation of Western horses and ponies and at the same time encourage a practical and scientific approach to breeding, registration, care, training and use of the various better breeds of Western horses and ponies.

It was anticipated at that time that such an association would greatly increase the number of opportunities for those interested in the Western breeds.

"Young people interested in groups such as this, have no idle time", guest speaker Nelson King of Stonegate Ranch told the packed house, "and they learn self discipline as well as becoming familiar with hard work as they prepare their animals for competition."

"Interest in Western horses is growing rapidly", Mr. King went on, "and where three years ago there was only one club in the Ottawa Valley there are now several with exhibitors participating at many area fall fairs."

The experienced horseman offered valuable tips to the many young riders and summed up his interesting and educational talk by emphasizing that "young people developing a keen interest in horses, riding and showmanship have no time for delinquency."

Don Gravelle, Master of Ceremonies for the occasion, reviewed the year's activities which included six shows in the area and he had glowing words of praise for association president John Sauve.

Mr. Gravelle is vice president of the club; Pauline Fisher is Secretary and Noella Wellington, treasurer.

Outstanding achievements were recognized and the group shown in accompanying photo were the recipients of beautiful trophies. Back row, left to right: Scott Herr, Steve Fisher, Don Gravelle, Wally Fisher, Doug Johnston.

Second row: Danny Wellington, Barbara Cochrane, Tracy Gravelle, Donnie Watson.

Front: Reggie Fisher and John Wellington. Press Staff Photo

Nation Valley Personals

Mr. and Mrs. Jack Bush of Avonmore were supper g uests on Thanksgiving Day with Mr. and Mrs. Eward Stoddard and Basil.

Mr. and Mrs. Frank Schwerdtfeger and Stephen visited Mr. and Mrs. Edwin Forward and Allen, Chesterville on Friday night.

Mr. and Mrs. Morris Dewe and girls, Cornwall, Mr. and Mrs. Wm. Coulthart and Angela, Ottawa, were dinner guests Sunday with Mr. and Mrs. Lloyd Merkley, Douglas and Eileen.

Mr. Lyle Servage of Elma, Mr. Stephen Merkley, Chesterville were week-end guests with Mr. and Mrs. Kenneth Merkley.

Mr. and Mrs. Ewart Stoddard and Basil accompanied by Mr. and Mrs. Jack Bush of Avonmore enjoyed a trip to Magog, Quebec, on Monday.

Mrs. Ralph Gray spent the weekend with Miss Frances Merkley and Mrs. Evelyn Holmes.

Mrs. Glen Robinson and children visited Mr. and Mrs. Lyle Heagle on Sunday.

Mr. and Mrs. Kenneth Merkley and Mr. and Mrs. J. McMillan, Dunbar, enjoyed a few days last week at Finch Camp, Chalk River, Ontario.

Pick Your Own

The cooler night temperatures of autumn are just what apples need to turn bright red and mature evenly. And it's just the season for your family to enjoy an outing, picking apples at one of the orchards in your area.

John Hughes, a horticulturalist with the Ontario Ministry of Agriculture and Food, reports that McIntosh apples should be ready to pick about the middle of September. Delicious and Spy apples will mature a few weeks later. Some pick-your-own operations provide containers for the produce but not all. Take some with you, just in case.

Many farms provide side attractions for all members of the family -- tractor rides, visits with farm animals, a play area in the barn, other fruit and vegetables, and, of course, freshly pressed apple cider.

See that your family enjoys the apple season this year, by taking a trip to an orchard.

Canadian Agricultural Outlook Conference Slated For Jan.

The 34th Annual Canadian Agricultural Outlook Conference will be held in Ottawa, January 28 and 29, 1974. These are new dates. The conference was held for many years in the latter part of November.

"Better information about crops and markets is a basic reason for the change." Agriculture Minister Eugene Whelan said in making the announcement. "The new timing will permit better forecasts of the markets for the main agricultural commodities.

"This has been a most unusual year in terms of market behavior, affected as it has been by many external factors and this has influenced our decision which was agreed to by the great majority of those contacted in respect of the change." Mr. Whelan said.

The conference is a federal-provincial meeting where, in addition to provincial deputy ministers of agriculture and their staffs, there are in attendance some 300 representatives of farm organizations, agri-business, university agricultural economics faculties and Canada Department of Agriculture officials together with a number of other government departments and agency representatives interested in food products.

The conference provides a forum where the short-term outlook for commodity markets may be discussed. One major objective is to provide information for the decisions farmers must make in the coming year.

The meeting will be held in the Government Conference Centre, 2 Rideau Street, Ottawa (opposite the Chateau Laurier). Further details will be released in the near future.

Want Park Plan Completed

The Ontario Professional Foresters Association today endorsed the provincial policy statement on Algonquin Park and urged the rapid completion of the master plan for the park.

"The government's decision to accept a variety of uses for Algonquin Park is commendable. This policy will provide recreational opportunities for many different types of people to use the features of the land in a responsible way and to share the park with others." association president D.S. Bruce said in a letter presented to Natural Resources Minister Leo Bernier.

The letter supported the continuous production and harvesting in the park of renewable resources such as timber and fish and indicated that the foresters are willing to assist in implementing timber management policies that do not conflict with recreational uses.

The association suggested that the intensification of land use management practices in the park calls for the provision of an adequate staff of professional foresters and allied and supporting staff. It was optimistic about the establishment of an Algonquin Forest Authority to assume responsibility for forest cultivation and harvesting. The letter also offered the association's assistance in drafting legislation to permit the authority to integrate timber production operations, production of wildlife habitat and the improvement of forests for recreation.

The decision to let cottage leases expire and continue the operation of private lodges until 1966 was also endorsed.

The association also approved of the continuation of youth camps and the proposal to further develop the former Dorset Ranger School and Forest as a demonstration area.

The foresters association defined the park as a wilderness for the average man and stressed that the needs of the minority with more rigid wilderness requirements are already met by Quetico and Polar Bear Provincial Parks.

Dalmeny Do-Nuts Hold Meeting

Dalmeny "Do-Nuts", 4-H club members have conducted three meetings to date and the club leader is Mrs. H. Ferguson ably assisted by Evelyn Van Bokjorst.

The club is placing emphasis on the theme "A World of Food in Canada" and officers include: president, Evelyn Van Bokhorst; vice-president, Anita Dykstra; secretary-treasurer, Karen Waddell and Press Reporter, Mary Van Bokhorst.

If You Get Stuck Here's The Answer

It doesn't take much for a tractor to get stuck in soft or muddy ground. This is likely to happen during wet fall weather, causing loss of time and temper, but it pays to keep cool. By following several safety precautions, you can be on the move again quickly and safely, advises Don Brown, coordinator of Public Relations for the Farm Safety Association.

If your tractor bogs down while pulling an implement, unhitch and try to pull out of the troublespot without the load.

If the tractor is carrying mounted equipment, raise the implement and attempt to back out. If backing out doesn't work, hook another tractor on with a cable or chain and pull the stuck tractor out. This method will keep the front end of the tractor down and avoid a back overturn.

Never tie blocks or logs to the wheels of a stuck tractor. Doing so increases the chances of an overturn and serious injury. Many of the newer tractors can be equipped with weights and dual rear tires. These improve steering and flotation in the field, particularly when pulling heavy equipment.

Keeping away from wet spots in the fall is the easiest way to avoid getting stuck. But if you do, use common sense.



DON'T FORGET!
We now offer reasonably priced
PIZZA

TRY... FLAVOR-CRISP CHICKEN
PRESSURE FRIED tender! delicious!
*Trademark

Country Kitchen Restaurant
WINCHESTER PH. 774-2417

THANKS



ONE STOP FOR ALL YOUR INSURANCE NEEDS "By Professionals"

For Visiting Us At The Winchester Trade Fair
Biccum & McIntosh Ltd.
GENERAL INSURANCE REAL ESTATE LIFE INSURANCE
With Offices in
Winchester .....Phone 774-2832
Chesterville .....Phone 448-2854
South Mountain .....Phone 989-2157
YOUR Independent Insurance AGENT "SERVES YOU FIRST"

ANNOUNCEMENT
Clifford Ace Wishes To Announce That His Former Garage - Service Station Business In South Mountain Has Been Purchased By Lyle Sullivan.
His Thanks For Past Business Relations And Hope For Continued Patronage To The New Owner.
PHONE 989-2087
SOUTH MOUNTAIN
SHELL

October Is Cover-Up Month at
THE COUNTRYBOY
"The Complete Man's Shop"
Winchester Ph. 774-3341
10% Off All Winter Coats

Work best, even in worst fields

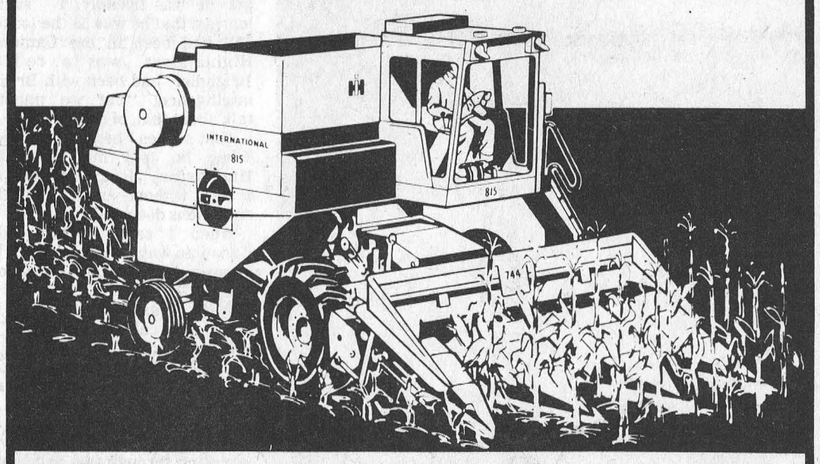

815-915 CORN AND SOYBEAN SPECIALS
- Low-profile force-feed corn heads are practically plug-proof, even in trashiest corn.
- Up to 158 hp engines get you into soft fields sooner, out faster.
- Quick-Attach feeder lets you change from corn to beans in minutes.
- Fin-and-wire racks are practically plug-free in corn or any crop.
- Hydrostatic Drive takes you through soft fields where others fear to go.

CARL-DON Equipment Limited
Mountain Ph. 989-2049 Chesterville Ph. 448-2166

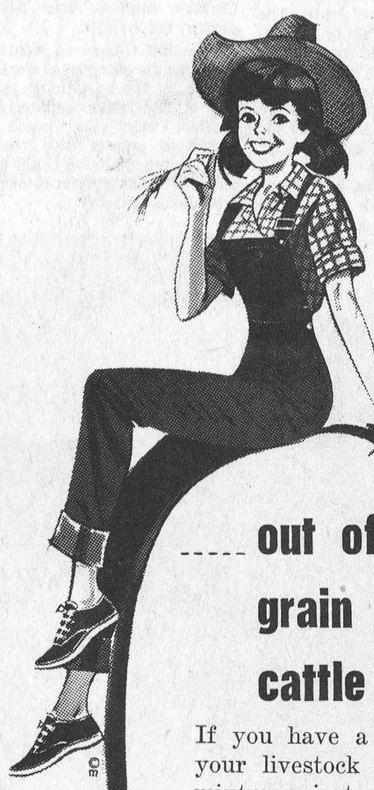

Are you getting the best VALUE!
----- out of your own grain as feed for cattle and hogs?
If you have a special problem with your livestock and require a special mixture, just provide us with the formula and we will mix it for you. Or, if you prefer, we will be glad to help you make up a formula. We have a good amount of information available and try to keep a supply of special minerals and vitamin mixes on hand at all times.

D. L. Berry & Sons Ltd.
WINCHESTER 774-2522 SOUTH MOUNTAIN 989-2880 MANOTICK 692-3543
KEMPTVILLE 258-3408 SPENCERVILLE 658-2016

There was a man we once knew....

CALL THE EXPERTS

Do It Right The First Time

CLAUDE'S

Manufacturing & Upholstering Regd.



"There! That saves us about 50 bucks"

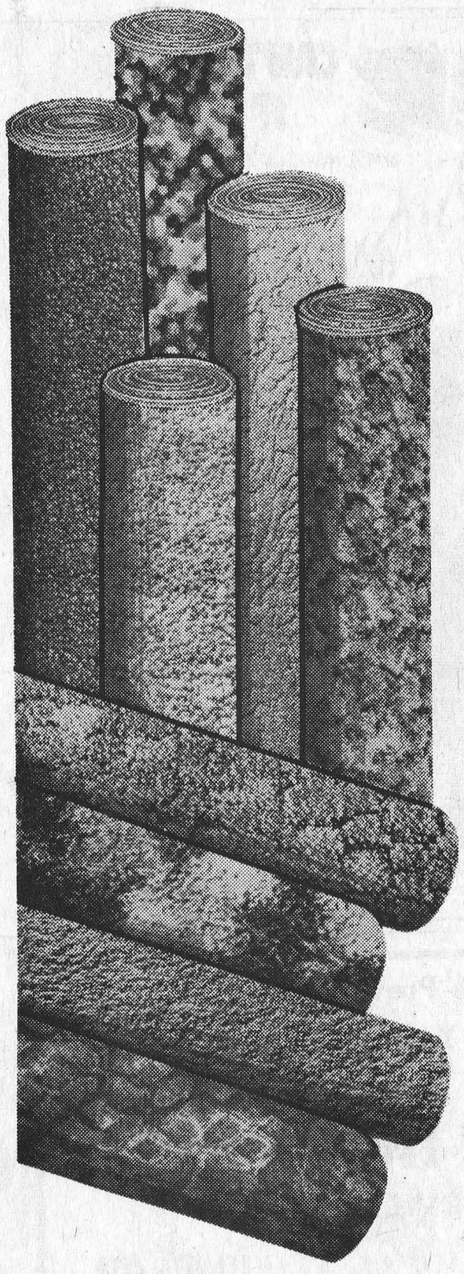

SEE WHAT WE ARE DOING

NEW QUARTERS - NEW FACILITIES

WE'RE GROWING!

We've converted the Morewood Cheese Factory which is south of our former shop, into modern upholstering facilities. Not only have we expanded our factory, but also our staff and materials. We supply a wide variety of quality materials and vinyl samples along with our good name!

NOW We Have A Complete Line Of Carpets Expertly Installed

Come In Or Call 448-2233

PICK-UP AND DELIVERY — 15 YEARS EXPERIENCE — FREE ESTIMATES

CLAUDE'S Manufacturing & Upholstering Regd. Morewood 448-2233

DO YOUR PART PREVENT FIRES!

Fire Academy

Teaches Fighters Proper Skills

Firefighters are proud of the $1,500,000 City of Toronto Fire Academy which opened in October. 1970 on a 5.3 acre complex near the shores of Lake Ontario.

The Fire Academy provides them with the assurance of developing the manifold skills needed to fight fires and carry out rescue squad operations in the moder metropolis.

A strong back. a cool head and a sturdy heart are still the basic requirements of a good firefighter. Yet they have gone far beyond that. The swift proliferation of hight-rise apartments and office blocks. the increased use of natural gas. the establishment of more and more petro-chemical plants and plastics factories. the advent of the subway system with its confined space and high-voltage live rail to contend with. have made the firefighter's profession more complex. sophisticated. hazardous and demanding.

The Fire Academy. which replaced makeshift classrooms on the third floor of a district fire hall. is designed to teach them the skills they need.

Recruits take an intensive six-week course at the Toronto Fire Academy and the 1.321 men of the Toronto Fire Department go there in small groups for in-service training in new evolutions. techniques and equipment. The Academy also holds courses and examinations for promotion in the TFD. Last year. for example. says Chief Harry Smith. the burly pipe-smoking Director of Training. 207 firefighters won promotion to Captain there.

The focal point of the Academy is the 65-foot high hangar which houses the Drill Hall. One wall is a three-dimensional mock-up of seven storeys of a high-rise apartment block. In it men can practice aerial ladder drills and play water from a hose turret up to sixty feet high in warmth and shelter. if not in the dry.

There is also a sprinkler room with every conceivable sprinkler system installed and a mask training room with a 'gas lock' for practical lessons in the use of self-contained breathing apparatus.

Outside in the grounds are oil pits. a railroad tank car. a hydro transformer vault. a section of subway track with the live 'third rail' and a virtually indestructible fire training house of concrete brick and steel plate for practise in extinguishing house fires of every kind.

The Academy also boasts a Fire Museum of old fire equipment and historic memorabilia including the original red box 12 from which the alarm was sounded for the great fire of 1904. Nearby is the Memorial Courtyard. a garden at the centre of the Fire Academy with tranquil goldfish pools. a curtain fountain of falling water. a metal sculpture donated by the Toronto Fire Fighters Association. Local 113. and a wall bearing individual bronze name plates in memory of the ninety-four firemen who have given their lives fighting fires since the first professional Fire Department was established in the city in 1874.

This school is the largest of its kind in Canada and hosts foreign observers.

Information Canada - Ottawa - (613) 993-1084.

Torch Crimes

Revenge or spite, attempt to defraud, financial gain, cover-up other wrongdoing, juvenile mischief or pranks —these are sinister crime motives. They are found in investigation of fires called incendiary or arson.

Each year their number growing.

So does that of court convictions.

A glaring example was the deliberate setting of a recent fire in a Montreal night club. It claimed 37 lives. The crime was quickly solved by the arrest and prosecution of three young men, who had been miffed because they could not get the table they wanted.

The conflagration they wantonly started by pouring gasoline on the entrance stairs turned out to be the worst tragedy of 1972.

Juvenile pranksters who set fire to schools cause not only great loss to the economy but also untold anguish to their families.

Beware! The penalties are harsh.

Don't be ashamed

Shame (over an untidy house), fear (of consequences), ignorance (of what it's all about) — forget these things if you have an ounce of commonsense. Welcome the fire official if he knocks at your door, suggesting a looksee for fire hazards.

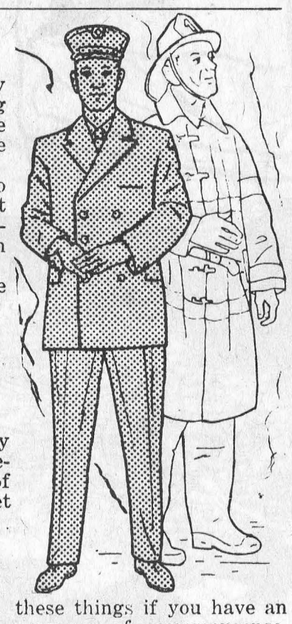

Because more than ⅔ of all fires happen in the house, and because the basic hazards are quite simple (overfusing, frayed wiring, faulty heaters, rubbish and the like) their elimination will go a long way to prevent fires.

New fire prevention symbol

EMBLEM marks start of 1973 campaign for fire prevention in Canada. It will be seen on new services of the Joint Committee of the Association of Canadian Fire Marshals and Fire Commissioners, and Canadian Association of Fire Chiefs Inc.

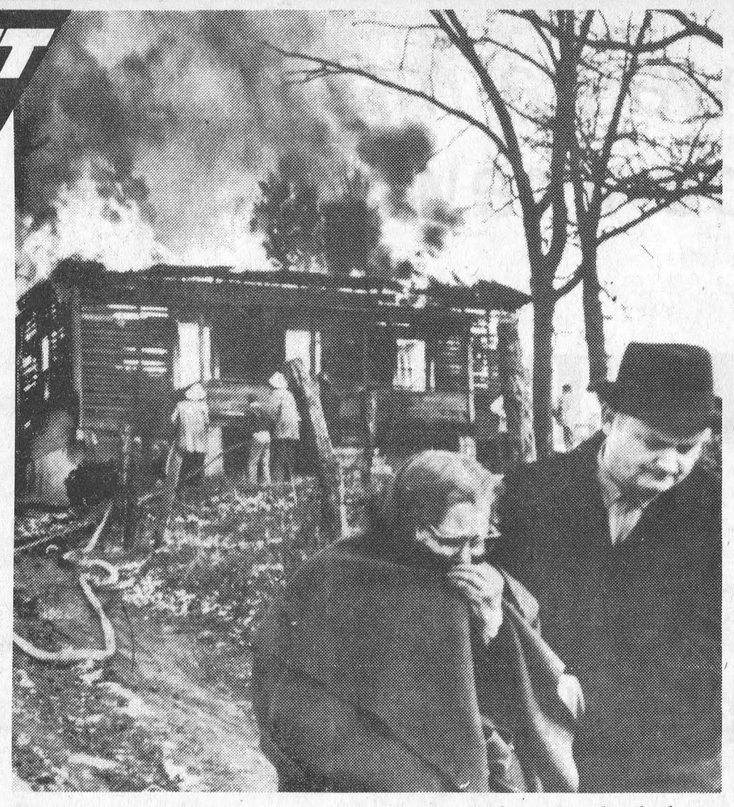

THIS SADDENED WOMAN is led away by a neighbor, after fire had consumed her home. Blaze was started by an over-heated space heater. Fire fighter's warning: don't use water to put an oil fire out. It spreads the flames.

We have one of the worst fire loss rates in the world

Canada has one of the worst fire loss rates in the world.

National Fire Protection Association, of Boston, a worldwide organization, has made a study of international fire loss statistics for 1971. Study compares fire death rates, numbers of deaths scaled to population. Canada reported 739 deaths, 3.41 per 100,000 people. Leading comparisons of nations with climates roughly like ours:

	Fire death rate per 100,000 pop.
U.S.	5.71
Canada	3.41
Norway	2.80
Finland	2.05
Sweden	1.78
U.K.	1.67

Comparisons of per capita fire losses in national currency are less relevant, there being no uniform world basis of report. However, a general trend on the international scene is shown by the six leaders. Assessments are given in U.S. dollar equivalents, excepting Canada reporting in Canadian dollars.

	Per capita losses
Norway	$13.50
U.S.	13.22
Canada	10.89
Australia	10.27
Sweden	8.19
U.K.	5.65

The magnitude of a direct property loss of $236 million as we had in 1971 is given by perspectives of the Dominion Fire Commissioner who calculates the indirect loss from lost production and unemployment — as being five times the actual total.

Viewed this way, the daily cost of fire to us in 1971 was more than $3,000,000.

The human and material burden of fire is cause for national shame.

Losses Deaths Increase

MORE than ever before, people are dying in fire. Final 1971 statistics show that 739 perished in flames — an increase of 103, or 16 per cent over 1970. Of the total, 205 or 28 per cent were children. Most of the victims would be alive today had the simplest of safety measures been observed.

The property loss of the year was $236,077,454 — a boost of nearly $32 millions over the previous year.

These startling loss figures are issued by the Dominion Fire Commissioner. They are based on reports by the provinces, entrusted with responsibility of fire protection, but do not include forest conflagrations.

While fires of the year, 72,729, were up by 5,010 over 1970, the total is a substantial decline over what they were 10 years ago, when annual fires had reached 85,000. Since then our population had increased by 3,000,000, with a vast upsurge of new homes.

Price going up

Household fires of 1971 numbered 51,133, averaging nearly one thousand every week. The damage of these fires was slightly more than $76,000,000. Fires in the home were 70 per cent of all fires, but they accounted only for 32 per cent of the overall national cost.

Like everything else, the price of fire is going up. Today the expense of a blaze in the family household is treble what it was a decade ago.

Large loss fires continue to be a major factor in property damage. Last year ten fires each wasted over a million dollars. Largest accounted for $5,000,000, involving a Montreal subway calamity.

Leading causes of fire, as reported by the Dominion Fire Commissioner:

Careless smoking	32%
Heating	17%
Electricity	15%

Miscellaneous and undetermined causes take care of the remaining 36%.

2 POSTER CONTESTS 2

Seniors — Age 13 to 19 years

Juniors — Age 12 and under

Subject: Fire Prevention in the Home

Sponsored by

JAMES L. ARNOTT FIRE PREVENTION FOUNDATION

All entries to be postmarked not later than January 1, 1974	Mail entries prepaid postage to Fire Prevention Contest, Box 200, Station A, Toronto 1, Ont.	Your age is as of January 1, 1974

HOW TO WIN

- **Submit a poster not larger than 24" x 24" on 'Fire Prevention in the Home'**

  A poster is a drawing, expressive of an idea, with very few words. ***The art work must be your own.***

- **Print full name and address, school and age on the back of the poster.**
- **The decision of the judges is final.**
- **No entries will be returned.**
- **Winners will be announced by April 1, 1974.**

PRIZES

SENIORS — 13 to 19		JUNIORS — 12 and under	
1st Prize	$200.00	1st Prize	$100.00
2nd Prize	150.00	2nd Prize	75.00
3rd Prize	100.00	3rd Prize	50.00
4th Prize	25.00	4th Prize	25.00
5th Prize	25.00	5th Prize	25.00
6th Prize	25.00	6th Prize	25.00

Plus OTHER Prizes

FALSE ALARM WARNING

Fire warning to persons guilty of making a false alarm.

Bill C-2 of revised Criminal Code statutes makes the crime an indictable offense for which the maximum penalty is now two years' imprisonment.

Previously, the maximum penalty was a fine of $500 or six months' imprisonment.

In crowded traffic congestion, response to a false alarm adds to the public hazard. Besides, such response deprives the station of men and equipment, should there be a real fire call.

KNOW YOUR FIRE CALL

One of the most important telephone numbers to remember is your FIRE CALL. Seconds count in time of fire. The time it takes to look up the number may cost a life. MEMORIZE THAT FIRE CALL. You may need it tomorrow. If you live in

Winchester 774-3344
Metcalfe 821-2121
Morewood 448-2500
Williamsburg 535-2018
Osgoode 826-2424
Russell 445-2112
Mountain 258-2221, 989-2013, 774-3344

(NOTE: See Details on Mountain Twp.)

When you dial your "Fire Number", a fire crew goes into immediate action. Although volunteers, all are experienced in the art of battling stubborn flames. Often in rural areas, distance, and in winter time road conditions cause slight delay but whether or not the gallant men who man the pumpers are able to save a burning building, they invariably prevent fire from spreading to adjacent structures.

In farming communities this often means saving the dwelling, or in cases where fire is in the house, then huge barn complexes can be saved from certain destruction.

FIRE CAN TAKE IT ALL!



This Special Fire Prevention Page Is Sponsored In Your Interest By -

SUMMERS INSURANCE

- SERVICE -

WINCHESTER, ONTARIO TEL. 774-2515

BICCUM & McINTOSH

-LIMITED -

WINCHESTER, ONTARIO	TEL. 774-2832
CHESTERVILLE, ONTARIO	TEL. 448-2854
SOUTH MOUNTAIN, ONTARIO	TEL. 989-2157

PREVENT FIRES

The best way to fight fires is by Preventitive Action... The next best - is your local Fire Department



Area Fire Departments Ready For Emergencies

WINCHESTER

The Volunteer Fire Department in Winchester is a well-trained unit under the direction of Chief Dalt Kenney. There are 23 volunteers and since most of them work in the village, they are able to have equipment on the scene of a fire in a matter of minutes.

The Department has at its disposal: one 500 gpm. pumper, one 450 gpm. pumper with 200 gal. tanks and the Fire Hall is centrally located with 8.2 miles of water mains serving 38 hydrants.

One valuable piece of equipment was destroyed druing the summer but it is understood replacement is on order and should be ready for service very soon.

2,800 feet of 2½ inch hose and 600 feet of 1½ inch hose, with ladders, masks and complete modern equipment, make this one of the best units in Eastern Ontario. Protection is furnished for the entire village as well as parts of Winchester and Mountain Townships, and other communities if fire-fighting facilities are required.

Residents of Winchester and surrounding area are proud of the efficiency shown by their local fire fighters who have proved themselves many times, often averting what well may have proved a great disaster.

The number to call in case of fire is 774-3344.

WILLIAMSBURG

Fire Chief Dwaine Hess with his 17 volunteers are ready for action at moment's notice and their promptness is well known in the district. The station houses a new mondern 250 gpm. pumper with 500-gallon water tank, and 1550 feet of hose. Two alarm boxes are located in the village.

This efficient fire-fighting unit serves the Townships of Williamsburg and Matilda, and it, too, where a fire is in danger of getting out of control, can call on nearby Winchester.

The close co-operation that exists among all six departments in this area is commendable. Always if one department is c lled in to help another, a nearby station is alerted to stand by for them.

Williamsburg's fire number is 535-2018.

MOUNTAIN

Mountain Township has been broken into three divisions to make the best possible fire coverage available. Each division works in close co-operation with other departments close by.

Residents of Mountain Township should take special note of the division breakdown and the "Call" number for each division.

DIVISION 1: North-west corner of the township as far south as Mountain Station and approximately two miles east of Hallville. Residents in this division should call Kemptville 258-2221.

DIVISION 2: The east half of the township that is, all east of that covered in Division 1, should call Winchester 774-3344.

DIVISION 3: All areas not above mentioned and including the northern portion of Matilda Township can summon immediate help by calling South Mountain 989-2013.

All township residents are urged to determine the area covered by their specified department and post the number in a prominent place. It should be understood that if a call is made to ANY ONE of the numbers listed, the response would be immediate from any of the departments, and Mountain Township would by agreement pay for such service.

South Mountain Department is made up of ten volunteers under the direction of Chief Lyle Sullivan and Deputy Chief Lucien Benoit. This unit now has a new truck which was purchased two years ago, 1500 - gallon tank, P.T.O. pump, as well as an auxiliary pump. This equipment is stored in the fire hall at South Mountain while an older truck is available and it is stored at Mountain.

METCALFE

Metcalfe volunteer department serves the village, as well as, the eastern portion of the township and also, when called on, comes to the assistance of neighbouring units.

Peter Griffin, an employee of the National Research Council, is Fire Chief and under his able guidance this unit is now considered one of the most efficient in the area.

The station is located in the village and the equipment includes a 500-gpm. pumper with an 800-gal tank and a portable pump, as well as 700 feet of 2½ inch hose and 800 feet of 1½ inch hose.

More equipment is presently being added and plans are under way for the purchase of an additional 2000-gal. auxiliary tank truck.

The continuous growth of Osgoode Township with many new homes and some new industries tends to increase the load on this Department, but during the last year their prompt answer to the "Fire Call" and efficiency on the job have resulted in many favourable comments from local residents.

Fire call number to remember at Metcalfe is 821-2121.

OSGOODE

Osgoode village proudly reports no fires in the town during the past year but just as proudly directs attention to the fine record of the efficient department in assisting neighbouring fire fighters. Designed to serve the west half of the huge township, the unit works closely with Metcalfe and during the year was called on several time to travel to the eastern extremities.

Stewart Cossar is Chief and he has a dependable list of volunteers.

The unit has at its disposal a 150 gpm. pumper with an 800-gal. tank and 1000 feet of 1½ inch hose. Recently the department has acquired another valuable asset - a 2000 gal. auxiliary water tank which has proved valuable at fires throughout the entire district. This additional equipment makes it possible for the pumper to remain on the scene rather than travel to the nearest water supply.

Like other rural fire fighters, this department has many miles of country road and in winter this sometimes means real hardship. Like Metcalfe, it is subsidized by the Township and there is a possibility that these two departments may be amalgamated under one fulltime fire chief. This is, however, only a proposal that is now being studied by township council.

The number to call in the Osgoode area is 826-2424.

MOREWOOD

Fire Chief J.R. Craik reports the newly-formed Morewood Fire Department is rapidly becoming one of the most efficient in the area.

Capably serving approximately three-fifths of the township and standing ready to assist both Winchester and Chesterville the unit has 18 well trained volunteers and modern equipment includes pumper, tank truck, panel truck, an ample supply of hose and up to date fire fighting equipment.

The Fire Number at Morewood is 448-2500.

RUSSELL

Rated as one of the most highly efficient volunteer brigades in the province, Russell not only has modern equipment but also has a year-round program of fire prevention measures.

James Eadie is Fire Chief, succeeding Russell Phair who has served for many years and under whose guidance the department earned a very high rating by the Ontario Fire Marshal's office.

Chief Eadie says his well trained volunteers are always ready to assist neighbouring units in time of emergency and have on many occasions sped to area municipalities.

At Russell the emphasis is always on preventitive measures and both Chief Eadie and past Chief Phair encourage careful inspection by home-owners to eliminate fire hazards.

Russell's fire number is 445-2112.

SPONSORED BY

Township Of Mountain
Township Of Williamsburg
Township Of Winchester
Township Of Osgoode
Winchester Fire Department
Morewood Fire Department
Russell Fire Department

How Most Fires Start

Careless smoking - - - - - - No. 1

"What Canada needs are more and larger ashtrays." This was the 1958 plea by the late Fire Chief Tom Paveling, when he helped to found the Joint Fire Prevention Publicity Committee Inc. to deal with the appalling rise of fire by human carelessness.

That year, careless smoking caused 38,000 fires, or 43 per cent of the total of 87,000.

The committee's main thrust was educational, assisted by public service media support.

Careless smoking in 1971 sharply dropped to 23,000 fires, or 32 per cent of the 73,000 total.

Careless smoking is still the chief fire culprit, accounting for nearly a third of disasters. Most tragic feature is the death toll. Ottawa's 10-year report:

Men	Women	Children	Total
485	224	64	773

In addition, 141 children died playing with matches.

The educational process needs refinement, with rapidly congested living. New factors may include alcohol's role as a contributory cause. (See adjoining story).

Fire fighters say it again:

- Drunk or sober, please don't smoke in bed, unless you have a guardian angel to take care.
- Have ample ashtrays around, to try to be sure that there is no smouldering butt left to do its dirty tricks.

A forgotten smoke in a stuffed cushion spells tragedy. Even before the flame starts, the fumes become killer gas of carbon monoxide. This is why sleepers may die, untouched by flame. Or why the fire fighters throw the furniture outside, ripping it open. They cannot trust the insidious spread of fire.

Impaired smokers

Alcohol plays a significant part in careless smoking fires. Consensus of fire authorities in a metropolitan area:

In 40 per cent of the calls to put out careless smoking fires, the fire fighters see evidence of booze.

These fires are particularly seen on the carefree evenings of Friday, Saturday, Sunday.

In life-loss fires alcohol's role is even greater. Estimates might parallel highway traffic deaths—50 per cent—in which the driver was impaired. A U.S. expert cites 65 per cent of fatal fires in which the victims were incapable of saving themselves. The figure includes senile persons.

Heating, cooking - - - - - - No. 2

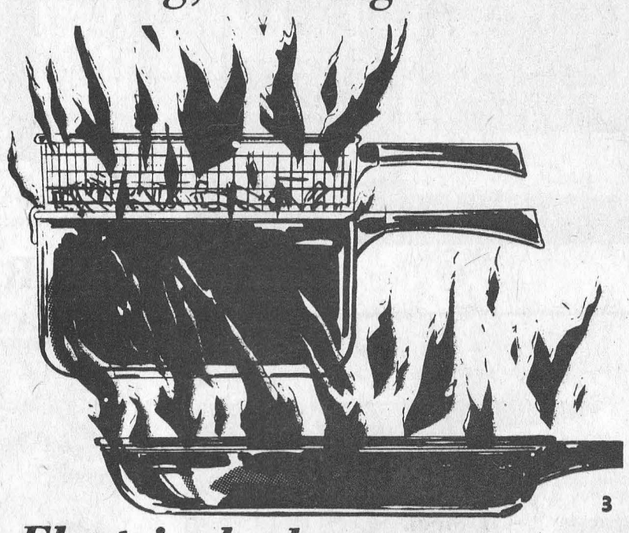

The heaviest death toll from heating defects is in the winter months, when the units are pushed to capacity, and houses are doubly sealed by storm windows.

In the kitchen the most hazardous times are in the evening and early morning when cooking is at its peak, when human concern for safety is down.

Most common kitchen danger is the flare-up of a cooking grease pan.

Drill: 1, turn off the heat. 2, smother the flame with a lid. 3, don't risk carrying out the pan, otherwise the draft will blow back the flame, igniting clothing.

BUT if fire spreads: 4, get everybody out. 5, close the door. 6, call for help.

Electrical abuse - - - - - - - No. 3

The electric fuse is a real friend. The watch dog of safety! Don't muzzle it.

Still current and choice is the overhead remark by a dear old lady:

"I bought 30 amp. fuses because they are twice as strong as the 15 size, and because they cost the same."

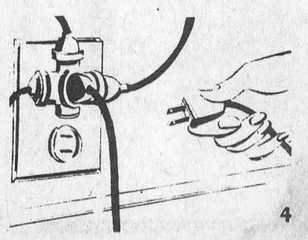

Another overheard remark:

"Fuses you buy aren't as good as they were 10 years ago. They keep blowing."

To the first lady, the answer is that the "weaker (15) size" is the only safe one for ordinary household use.

To the second, the reply is that she is using more appliances and connections than she did 10 years ago, on the same wiring.

Above all, don't monkey with fuses. And never replace a blown fuse with a penny. Your life may depend on it.



Don't muzzle watch dog!

Another reminder



BE SURE HE DOESN'T HAVE TO DAMPEN YOUR CHRISTMAS

Yule message not always one of good cheer

Christmas greetings to Canadians from the Joint Fire Prevention Publicity Committee of the fire services:

1 Buy a fresh tree. Keep it outside until ready to set up.

2 Before setting it up, saw off diagonally at least one inch of the trunk. Place the tree in a holder containing water.

3 Keep the water reservoir filled. Be sure the tree is firm and solid.

4 Locate the tree away from doors or exits, and from all sources of heat, such as radiators, television set, spotlights.

5 If the needles turn brown, take the tree down for safe disposal — not in furnaces, stoves or fireplaces. Dry trees burn with explosive violence.

6 Use only fire retardant or non-combustible decorations to trim the tree.

7 Use only approved lighting sets and be sure that all connections are tightly made.

8 Do not use flammable materials such as fabrics, paper and other fast-burning materials for decoration. If the tree is used for public or private places of group assembly, please make sure that accompanying decorations are made fire retardant.



In seconds a festive tree may become a torch, in minutes a house destroyed

FIRE. Do you really think it can't happen to you.

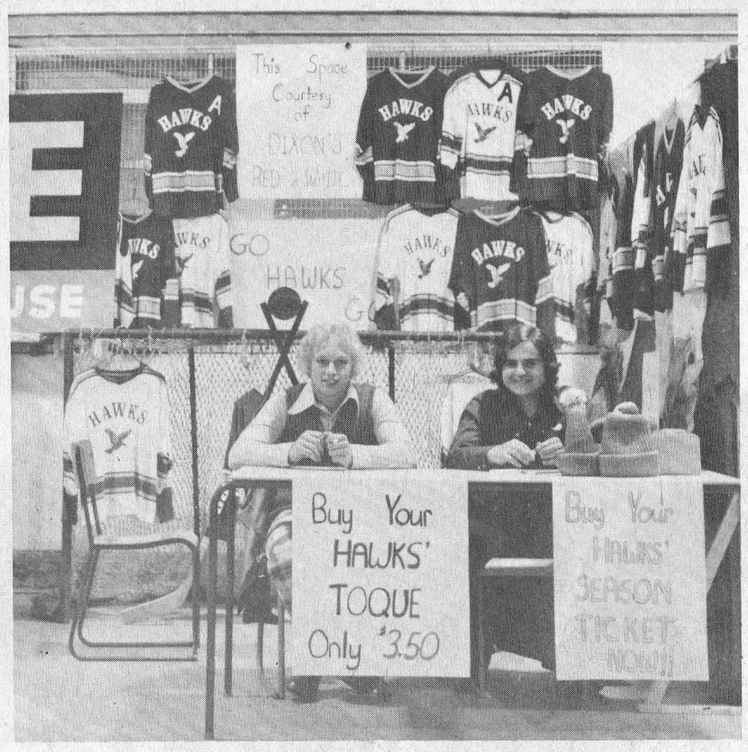





Winchester Trade Fair

Outstanding Displays Draw Large Crowds Each Evening Of Three Night Venture

Press Staff Photos







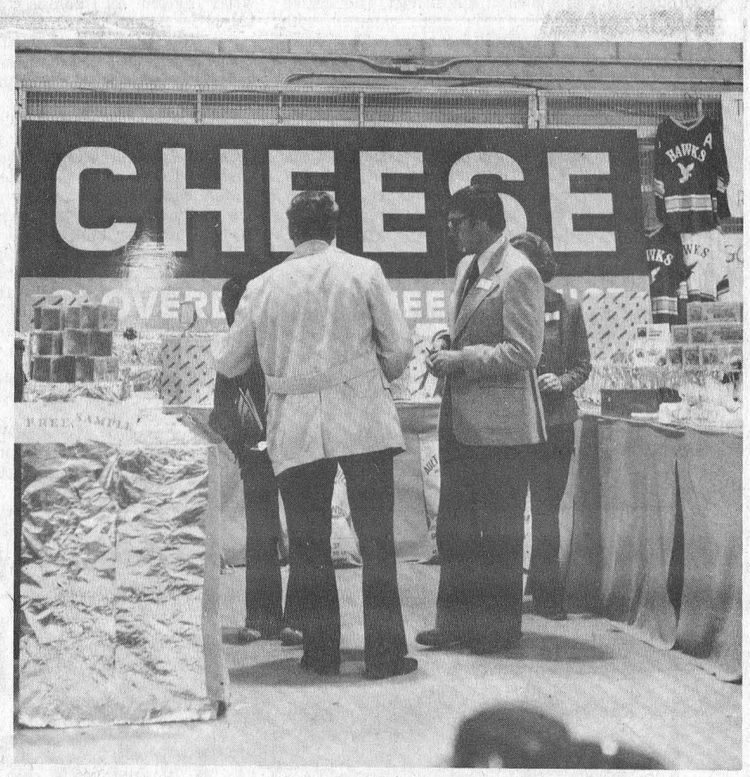

Number One Prize Shared

Runners Up For Best Booth







Hunting Licence Dilemma

R. Belanger, Enforcement Officer

If you have never been issued a hunting license you should observe the following procedure subject to two conditions. (1) If you are over the age of 15 and under 20 it is mandatory that you take a hunter safety course by a qualified instructor. A 15 year old must have written permission from his parents or guardian before he can obtain a license. (2) If you are not conversant with game laws and the safe handling of firearms we recommend that you take a hunter safety training course.

If you have lost your previous license, you may apply to any of the district offices listed below and ask for a License Search Request Form. When completed, you mail it to Toronto with the $1.00 fee. This applies to licenses purchased after September 1968.

A certificate of proof of hunting will be issued if proof is available or an explanatory note will be sent if proof is not available.

An application for a Hunter Safety Examination may be obtained from a license issuer or the Hunter Safety Instructor. Complete and submit with the $3.00 fee to the district office in your area. You will be issued a receipt which will show the time, date and place for you to take the Hunter Safety Examination. If successful a certificate will be issued. This certificate is given to the license issuer with a completed application for a hunting license.

MINISTRY OF NATURAL RESOURCES

Brockville - 101 Water St. (258-3151 Kemptville)
Cornwall - Court House Bldg. (525-2443 Alexandria)
Lanark - Box 239. Lanark. Ont. (259-2108)
Napanee - Napanee. Ont. (354-3389)
Ottawa - R.R. 6. Box 434 (822-2525)
Tweed - Metcalfe Street (478-2330)

S. D. And G. Bookmobile

The SD&G United Counties bookmobile will visit the following locations during the week of October 15:

Tuesday. October 16

Berwick	10:00 - 11:30
Morewood	2:00 - 2:45
Winchester Springs	3:30 - 4:00

The Valley Sportsman

by Bob Rosborough

I had a letter from a friend in Niagara Falls and he tells me that a pollution problem has cropped up in that area. It seems many various government bodies are in on the investigation but nothing definite has been reached. It appears that the problem is among ducks and gulls and up to 50 to 100 of these birds are dieing daily. All the symptoms point to D.D.T. but there is not outlet for that dreaded chemical there.

My friend, Dave Ross, of radio CJRN, has looked into the problem and along with officials point the source of the problem to large industrial plants on the US side of the river.

Not too many years ago, the pellicans of the California Peninsula were almost completely wiped out because of D.D.T. This chemical was so widely used that the shell of the eggs were not formed properly and were broken very easily. Also, the woodcock population of New Brunswick was taken off the hunters list because it was showing a high poisonous content.

Right now, I would like to know how many of our hunting species are in the same condition? Are the ducks, geese and grouse we hunt in Ontario filled with the same chemicals? Or how about the rabbit?

Perhaps everyone, including the hunter, should start to question the abuse which man throws upon the environment? This column has always placed blame on individuals and companies that polluted the environment but lets face it. This column is just a cry in the wilderness if the average Joe does not respond. I would very much like to see the Ontario government do a survey on the game birds of this province to see, if in fact, they are safe for human consumption. I like to hunt, but I also like to be healthy.

Notes, letters and comments are welcomed by the Valley Sportsman, Box 292, Smiths Falls, Ontario.

Personals From Winchester Springs

Mr. and Mrs. Ralph Allison are spending Thanksgiving with Rev. and Mrs. Dale Allison and children at Capreol.

Callers on Mrs. T.J. Keyes recently were Rev. Baird and Mr. and Mrs. Barton Derby of Winchester. Mrs. Don Dillabough and Misses Clara and Ella Deeks of Elma. Mr. George Watson and Stephanie of Dixons Corners. Mr. Roger Johnston of Iroquois and Mr. Sidney Johnston of Morrisburg.

Mr. and Mrs. Denzil Robinson and Louise and Mr. John Casselman of Grantley spent Thanksgiving with Miss Marion Casselman at Montreal.

Mr. and Mrs. Dalton Robinson and Mr. and Mrs. Aden McIntosh of Williamsburg went on a bus tour to Nashville, Tennesee during Thanksgiving weekend.

Mrs. Jas. Herriman spent a couple days with Mrs. Leslie Holmes and Miss Frances Merkley at Maple Ridge.

Mr. George Milligan and Mother, Mrs. Jessie Teeter of Brockville visited Mrs. Abram Bailey on Sunday.



CANADIAN TIRE GUARANTEES A FRESH START with MOR-POWER

CANADIAN TIRE

dual-duty

POWER SEALED best in Winter and Summer

ÉNERGIE SCELLÉE supérieure... Hiver comme Eté

30 MONTH NO-COST REPLACEMENT GUARANTEE

MOR-POWER

POWER SEALED-ÉNERGIE SCELLÉE

SUPER-SERVICE

18 MONTH NO-COST REPLACEMENT GUARANTEE

See our catalogue for guarantee particulars

DUAL-DUTY

GROUP #22F (12-V) 20.50 with your old battery

Group 22F: 335 Cranking amps—66 plates. Fits Most: Compact and Intermediate General Motors products '62-'70; Ford '64-73 and American Motors 6-cylinder '69-73 products.

Group 24 and 24F: 395 Cranking amps—66 plates. Fits Most: Ford products; G.M. '56-70; Am. Motors, Chrys. '56-73; Datsun '68-73; Toyota '67-73; Volvo '63-73. 22.95 with trade

Group 27, 27F: 445 Cranking amps—78 plates. Fits Most: Cadillac, Buick, Olds. '64-70; Chrys., Merc., T-Bird, Linc. '67-73; others with optional engines. 26.50 with trade

Great start for winter! Factory-fresh, high-charged Dual Duty provides ample cranking power for year-round driving, extra electrolyte capacity, thinner but stronger polypropylene case, 1-piece easy-check cover. Charge with Mor-Power Dual Duty!

SUPER-SERVICE

GROUP 24 and 24F: 295 cranking amps and 54 plates. Fit most: Ford products; GM '56-70; Am. Motors & Chrys. '56-73; Datsun '68-73; Toyota '67-73; Volvo '63-73. 18.95 with your old battery

GROUP 27 and 27F: 370 cranking amps—66 plates. Fit Most: Cadillac, Buick, Olds. '64-70; Chrysler, Mercury, Thunderbird, Lincoln '67-73; and others with optional engines and power accessories. 23.79 with trade

Super-Service is a winner in a wide field of rivals. Out-distances competition in availability, value and guarantee because it packs the finest quality materials for your battery-dollar. Always factory-fresh and fully-charged at installation-time—to get your car raring to go. Whatever you drive, there's a Super-Service for it!

BATTERY INSTALLATION 75¢ extra

Extra Savings with CASH BONUS COUPONS

Use your Canadian Tire CREDIT CARD

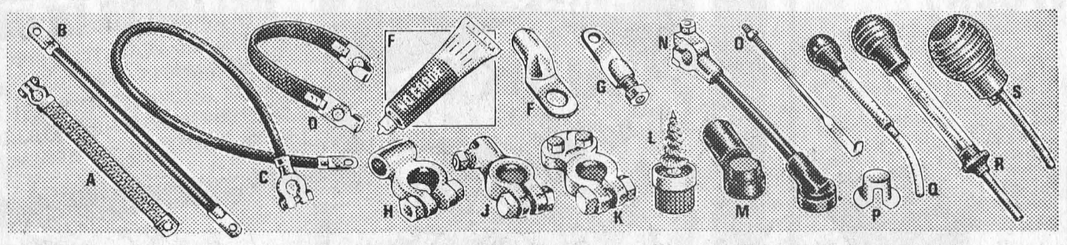

Little Basics that mean a lot to your Battery-Life...

A. GROUND STRAPS Braided wire. 5" long, .95
7" long, $1.05 13" long $1.35
9" long, $1.15 16" long $1.45
11" long, 1.25 18" long $1.55

B. STARTER-TO-SWITCH CABLES Heavy-gauge. Lugs on both ends. 15" long, 24", $1.25; 36", $1.69; 51", $1.99 .95

C. BATTERY CABLES: Heavy-duty for 12-v. systems. 4-ga. 9" to 63" long. Ea. .85 to 2.69
12-v, 1 ga: 58", 65", 75", 3.29 to 4.29
6-v, 1 ga: 12 to 75", Ea. 1.25 to 4.29

D. CARRYING STRAP Universal battery-fit. .79

E. 'NO-CRODE' GREASE Kills corrosion. 1⅛ oz. .75

F. TERMINAL LUGS For 3-gauge wire. Ea. .21
For 0, 1 & 2-ga. wire, Ea. 24¢

G. SELF-LOCK LUG all ga. .69

H. SOLDER-ON TERMINAL .49

J. BARREL-TYPE UNIVERSAL TERMINAL .69

K. 2-STUD TERMINAL Heavy duty; universal .59

L. TERMINAL CLEANER Wire brush; reamer. .88

M. SIDE-TERMINAL REPLACEMENTS For 1971-73 models, and 1969-70. Pair 1.89

N. SIDE TERMINAL CONVERSION For GM cars, 1971-73, and 1969-70. KIT 3.39

O. BATTERY HOLD-DOWN BOLTS Hooked type. 10¾" x 5/16". Each..... .55
For Fords, 6½ x 5/16", ea. 39¢
For Imports, 8¼ x ¼", each 35¢

P. BATTERY POST SHIM, each 5¢

Q. "QUICK-CHEK" BATTERY TESTER Pocket-unit. Accurate readings. 1.39

R. BATTERY HYDROMETER, 98¢

S. BATTERY FILLER Bakelite; rubber bulb. .89

Use your Canadian Tire CREDIT CARD

CANADIAN TIRE ASSOCIATE STORE

Phone 535-2845

W. P. HENOPHY LTD.-WILLIAMSBURG

Discovery...

Guides Persue Interests

With camping and summer fun over guides now turn to a new season. This year will be known as the "Year of Discovery through Fun and Adventure". The Provincial Committee has been working for two years on the New Guide Programme called "Discovery". This has been presented to all Districts except one throughout Grendunlee Division. It is based on the concept of Guides pursuing their own individual interests and hobbies by means of Challenges. The Challenge might involve one single Guide or groups of two or more. Badges related to the enterprise would be part of the girls' final achievement. This modernized programme appealed greatly to all the Guides who were on District Teams. In your District Guides will soon share their enthusiastic experiences and be ready to begin on their own. Some will be discovering not only fun and adventure, but themselves through Guiding. "Guiding is a Game", which should enrich and develop the potential of all girls.

The past summer Grendunlee Division had at least sixteen very successful camps. Just to mention a few locations - Lyndhurst, Algonquin Park, Buell's Creek, Camp Waupoos (Picton) were a few of the sites where our girls explored the joys of camping.

Recently Guiders had an opportunity for Training when three sessions were held with the Kintail Division and further trainings are planned. For the Rangers a full day is planned on November 2nd when the Area Annual Meeting occurs. Mothers - there are plenty of 1973 Catalogues available, contact your child's Guider.

There are many ways to help SHARE in the Guide Organization in YOUR COMMUNITY.

DISCOUNT Hearing Aids

We still give the salesman's commission of $100.00 off the price if you come to the office. Phone 774-2606 for an appointment.

Summers' HEARING AID CENTRE
WINCHESTER, ONTARIO

Holstein Milk Vitality!

Wincrest Dairy Farms

Registered Holsteins BASIL DAWLEY & SONS Winchester

Wincrest Dairy Store

"Where The Action Is"

½ mile west of Winchester

Drive-In for Service - Ample Parking Area

Open all winter 9a.m.-6p.m.
Sundays 12-6p.m.

- YES — we do sell milk and ice cream.
- YES — we do sell soft drinks and ice.
- YES — we do sell cigarettes, chips and chocolate bars.
- YES — we do sell eggs and butter.
- YES — we do sell fresh curd and Cheddar Cheese.
- YES — we do sell bread, pies, cakes and donuts.
- YES — we do own and operate Wincrest Mobile Home Park.
- YES — we do own and operate Wincrest Holstein Farms.
- YES — we do purchase dairy cattle for export. Recent shipments to Russia, Korea, Spain, Scotland, and Cuba

FOR FURTHER INFORMATION CALL 774-3630
BASIL DAWLEY & SONS, WINCHESTER

More To See In '73

Ottawa Winter Fair
October 17th To 21st

The Directors of the 1973 Ottawa Winter Fair have planned a more diversified program for 1973. More educational displays, following the trend started in 1972, expanded exhibits are planned for 1973 - Exhibits of Honey, Maple Syrup, Cheese, Apples, Eggs and Poultry, displays of Pork, Beef and Lamb will feature sale of tasty, hot buns, amply supplied with meats of your choice. Flower displays and exhibits and sale of antiques and crafts will be something new.

For the first time - ladies will have competitive classes in flowers and baking - where the champions from Eastern Ontario Fairs will compete.

Every effort will be made to present information sought by consumers dealing with farm products from the producer to the consumer.

Special entertainment including the Bavarian Dancers and Food in Salon A will complement the displays and exhibits in the Civic Centre Concours and exhibition Hall in the Civic Centre. The Women's Institute will again serve tea and cookies. The booth with apple pie and cheese will return again in 1973.

Special features procured by and presented for your entertainment in 1973 by the Ottawa Winter Fair. There will be a Parade on Wednesday, October 17th leaving Byward Market at 11:00 a.m. proceeding up Rideau and Wellington Street, down Bank Street to Lansdowne Park.

Official opening at 9:00 p.m. in the Civic Centre. The R.C.M.P. Musical Ride by the courtesy of Commanding Officer Commissioner W.L. Higgett every evening in the Civic Centre.

Entertainment and refreshments in the Bavarian Lounge, Salon A, with dancing every evening from 10:00 p.m.

For those who want excitement and thrills - Tom Bishop's 4-B Ranch will feature the Saturday and Sunday matinee. This will be the Championship Rodeo Show and Competition for 1973, and open to local entries in all competitions with excellent Prize Money in all Classes.

Again the Management and Directors of the Ottawa Winter Fair extend an invitation to come to the Show with "More to See in 73".

General admission $2.00 for adults and $1.00 for 12 years and under. Special Tickets on sale at Bayshore Shopping Centre for Wednesday, October 17th and Thursday, October 18th.

The Cattle Castle will feature competitive classes of livestock. Steer Classes and Market Lambs will be featured on Wednesday, October 17th with sale at 2:00 p.m.

Guernsey Cattle will be judged, Wednesday, October 17th at 6:00 p.m.

Holstein Cattle will be judged, Thursday, October 18th, beginning at 11:00 a.m. and Jersey Cattle judging at 3:00 p.m.

Sunday, October 21st will see the return of competitive classes in beef - with - Hereford, Shorthorn and Angus showing. The committee will endeavour to provide the Judge, Competitors and the Public with actual show day weights, the ultra sonic measurements of Loin eye and the fat covering of all animals. Judging will commence at 1:00 p.m.

Completing the livestock competetive classes will be the Barrow Show on Sunday, October 21st, at 4:00 p.m.

On display in the Cattle Castle will be representative animals from the Show Case Herd from the Central Experimental Farm and other prominent breeders in Eastern Ontario. The champion 4-H calves from Eastern Ontario and Western Quebec will be stabled in the Cattle Castle Thursday Evening and Friday, but will be shown in the Civic Centre Arena on Friday, October 19th commencing at 10:00 a.m.

Champions of each breed will be held for the "Parade of Champions" to be held in the Civic Centre each evening at 9:00 p.m. where presentation will be made by the Management of Bayshore Shopping Centre.

Again in 1973 the Heavy Horses from Eastern Ontario and Western Quebec will be a feature attraction. Light Draft will show on Wednesday evening, October 17th.

Thursday, October 18th commencing at 8:30 a.m. will feature line classes in both, Heavy Horses and Light Horses. Heavy Draft in Harness and 4-horse Hitch will be shown Thursday evening.

Friday, October 19th will feature the Six-Horse Hitch at the evening performance.

The very popular 4-Horse Hitch driving competition, started last year will be one of the top attractions on Saturday Evening, October 20th Program.

One of the greater attractions over the years at the Ottawa Winter Fair has always been the Light Horse Show. 1973 will be no exception with entries from Ottawa Valley, Western Quebec, other points in Ontario and as far west as Alberta and from below the border, the United States.

The thrilling Single Roadster Harness Horse (the sports car of the past) will be a feature on Wednesday Evening October 17th.

It is expected that members of the Canadian Equestrian Team will be riding in the Open Jumping Classes each evening with the ROTHMANS GRAND PRIX $2.000 Stake, the main feature on Friday Evening, October 19th beginning at 7:00 p.m.

North Mountain

Mrs. P.F. Sterling of Vernon, B.C. is a guest of her sister, Mr. and Mrs. F.W. Hyndman.

Holiday weekend guests of Mr. and Mrs. Ralph Shaw, were Mr. and Mrs. Nick Nymiak, and baby of Willowdale, Mr. and Mrs. Jim Shaw, Robbie and Catherine.

Mr. and Mrs. F.W. Hyndman were recent callers of Mr. and Mrs. McMaster of Brighton, Ontario.

Mr. and Mrs. Ralph Blaine, and Dennis entertained to Thanksgiving dinner, Mr. and Mrs. Clinton Coleman, and family, Mr. and Mrs. John Blaine, and family, Mr. R.L. Coleman of Chesterville, Mr. and Mrs. Richard Blaine, of Ventnor, and Mr. and Mrs. W.T. Coleman.

Miss Debbie Coleman, and Miss Carolyn Coleman, spent Friday in Ottawa.

SMITHS PHOTO STUDIO
62 Kyle Dr.
Ph. 543-2873
Morrisburg

Don't buy that
USED CAR!
Watch For That
GIANT SALE
(Watch For It Next Week)
Coming
Up At
George Petric
Automobiles Ltd.
Hwy. 31 Vernon 821-1252
"The Volume Country Dealer"
Ford FORD

BAD BOY
FORMERLY SWEDLOVES OF KEMPTVILLE
HERE WE G-R-O-W AGAIN...
TORONTO, RICHMOND HILL, MISSISSAUGA, OAKVILLE, BRAMPTON, HAMILTON, KITCHENER GUELPH, TIMMINS, NORTH BAY, SUDBURY, KINGSTON, OTTAWA, BARRIE
AND NOW KEMPTVILLE
28TH GRAND OPENING SALE
CONTINUES...
WITH EXCITING GRAND OPENING BARGAINS, SENSATIONAL SAVINGS STAGGERING SELECTIONS OF APPLIANCES AND COLOR TV'S, UP TO THE MINUTE STYLES IN HOME FURNISHINGS AND
FREE GIFTS FOR ALL
BRING YOUR FAMILY TO MEET OUR FAMILY
WE'RE WAITING FOR YOU!
WE'RE OPEN DAILY 9 A.M. - 9 P.M.
SATURDAY 9 A.M. - 6 P.M.
IT'S THE BIGGEST... THE BEST THE MOST FANTASTIC SALE EVER HELD!
HERE IS A BRIEF INTRODUCTION TO WHY BAD BOY SAVES YOU MONEY
BAD BOY ORIGINATED THE TOTAL CONCEPT; BAD BOY IS NOT JUST AN APPLIANCE STORE: BAD BOY IS NOT JUST A FURNITURE STORE: BAD BOY IS A COMBINATION OF BOTH. THAT MEANS "ONE-STOP SHOPPING" FOR ALL YOUR FURNITURE AND APPLIANCE NEEDS. MANY HAVE TRIED TO IMITATE THIS CONCEPT WITHOUT SUCCESS. WE ARE THE ORIGINAL AND STILL THE ONLY ONE!
BAD BOY SELLS CANADA'S BEST KNOWN, FIRST QUALITY, BRANDS; OUR POLICY, RIGHT FROM THE BEGINNING, HAS ALWAYS BEEN TO SELL THE BRANDS YOU KNOW AND TRUST. THE GIANTS IN THE BUSINESS . . . NAMES LIKE GENERAL ELECTRIC, INGLIS, MOFFAT, HOUSE OF BRAEMORE, LIBERTY, PANASONIC, GSW, ADMIRAL, PHILCO, MAGNAVOX, BROYHILL, KING KOIL, PHILIPS, FLEETWOOD AND DOZENS MORE. YOU CAN BUY WITH CONFIDENCE AND RELY ON WHAT YOU BUY.
BAD BOY GIVES YOU A GREATER SELECTION; WHATEVER YOUR CHOICE, HERE AT BAD BOY YOU'LL FIND ALL THE MOST POPULAR STYLES REPRESENTED IN A WIDE VARIETY OF PRICE RANGES TO FIT YOUR BUDGET. YOU'LL FIND HUGE SELECTIONS OF LATEST MERCHANDISE TASTEFULLY DISPLAYED THE WAY IT WILL LOOK IN YOUR OWN HOME. SHOPPING AT BAD BOY CAN BE FUN AND THE SAVINGS ARE GUARANTEED—ALWAYS.
BAD BOY GIVES YOU A WRITTEN GUARANTEE OF SAVINGS; BAD BOY'S UNIQUE PRICE GUARANTEE IS SO FANTASTIC MANY PEOPLE WON'T BELIEVE IT—THAT'S WHY WE PUT IT IN WRITING. IF WITHIN 90 DAYS YOU FIND A LOWER PRICE ANYWHERE, BAD BOY WILL REFUND THE DIFFERENCE TO YOU AND PAY YOU A BONUS OF 10% OF THAT DIFFERENCE. IT'S THAT SIMPLE!
BAD BOY HAS OVER 4 MILLION DOLLARS OF WAREHOUSE INVENTORY IN STOCK: NO MORE LONG WAITING PERIODS . . . NO MORE DELAYS OR DISAPPOINTMENTS BAD BOY OFFERS YOU FREE DELIVERY . . . AND FAST TOO!!
BAD BOY HAS 28 STORE BUYING POWER; BAD BOY HAS 28 STORES IN ONTARIO AND MORE ON THE WAY. BECAUSE OF THIS WE ARE ABLE TO BUY TRAINLOADS, AND TRUCKLOADS DIRECT FROM THE FACTORY FOR LESS. ALL THE GOODS ARE SHIPPED TO TWO HUGE CENTRAL WAREHOUSES WHERE WE OPERATE FOR LESS AND PAY OFF IN OUR STORES WHERE WE SELL FOR LESS. YOU SAVE, BECAUSE WE SAVE AND THAT'S A FACT.
LOW PRICES ARE NOT ENOUGH—BAD BOY BELIEVES IN CUSTOMER CARE; THE BEST WAY TO KEEP A CUSTOMER, IS TO KEEP A CUSTOMER HAPPY. BAD BOY BELIEVES THAT MEANS NOT JUST OFFERING THE BEST PRICES—BUT OFFERING THE BEST PRODUCTS AND THE BEST SERVICE. BAD BOY'S SUCCESS IS A MEASURE OF HOW WELL THESE OBJECTIVES HAVE BEEN MET. WE WILL DO EVERYTHING IN OUR POWER TO DESERVE YOUR BUSINESS.
NO MONEY DOWN
WILD WACKY ALARM CLOCK
IF THE WACKY ALARM CLOCK GOES OFF WHILE YOU ARE MAKING YOUR PURCHASE ...YOU RECEIVE A BONUS GIFT... LIMIT 1 GIFT PER CUSTOMER
FUN . . . EXCITEMENT
PRIZES GALORE
LUCKY Phone Numbers
LOOK FOR YOUR PHONE NUMBER. IF YOU SEE YOUR NUMBER ON ONE OF OUR APPLIANCE OR FURNITURE ITEMS SPOTTED THROUGHOUT THE STORE YOU WILL BE THE LUCKY WINNER OF A VALUABLE FREE GIFT. NOTHING TO BUY . . . IT'S YOURS JUST FREE FOR THE ASKING.
RED HOT SUPER GRAND OPENING SPECIALS
COME EARLY AND SAVE. A LARGE QUANTITY OF SELECTED APPLIANCES AND FURNITURE ITEMS WILL BE SPECIALLY FEATURED ALL THROUGH THE STORE. THESE EXCITING BRAND NAME QUALITY ITEMS WILL BE MOSTLY ONE OF A KIND, BUT THE SAVINGS ARE GUARANTEED TO AMAZE YOU. WE SUGGEST YOU SHOP EARLY AS THESE BARGAINS WILL BE SNAPPED UP QUICKLY. MAKE SURE YOU GET YOUR SHARE, BUT HURRY.
EARLY SHOPPERS GET BIG EXTRA BARGAINS . . .
NOBODY BEATS BAD BOY...
PRICE GUARANTEE
If within 90 days of making your purchase you find a lower price anywhere, the "Bad Boy" guarantees to rebate you the difference in full.
PLUS 10%
YOU CAN WIN YOUR PURCHASE FREE
SOME LUCKY CUSTOMER WILL ACTUALLY WIN THEIR PURCHASE ABSOLUTELY FREE, DURING OUR GRAND OPENING CELEBRATION.... COME IN FOR DETAILS!!