THE WINCHESTER PRESS

VOL. FIFTY-THREE. WINCHESTER, ONT., THURSDAY, APRIL 25th, 1940. NO. 51

Coming Events

DATES TO REMEMBER

ANNUAL 100 CLUB FARMER'S NIGHT FRIDAY, MAY 3rd, AT 8.00 P. M.

This year the 100 Club Farmer's Night is going to be of a little different nature. Centurian Walter C. MacDonald is co-operating with the Club in putting on an evening of entertainment for the Farmers of the district. It will include Moving Pictures of Farms, Factories and Educational Scenes as well as Comedy along with other Local Talent. Come along. Meet your friends, talk over the spring's work, and enjoy an evening of good entertainment. We will be expecting you.

Red Cross Note.

The Red Cross Society will collect all finished work on Monday, April 29th, and will not meet again until Monday, May 13th. Ladies will please bear this in mind.

Canadian Pacific

CHANGES IN TIME TABLE
Effective
SUNDAY, APRIL 28th, 1940
For Full Particulars
See Local Agent.

CASS & CASS

W. J. CASS, K.C. Winchester Phone 11 and F. M. CASS, M.A. Chesterville Phone 13

BARRISTERS, SOLICITORS, NOTARIES

Evening Appointments on Request

WM. HILL, Optometrist
196 Sparks St., Ottawa
Specializing in the Correction of Visual and Muscular Defects of the Eye.
In attendance at John Burke's May 2nd and May 16th

Picadilly THEATRE
Williamsburg, Ont.

Now Showing
THIS THURSDAY, FRIDAY & SATURDAY
April 25, 26 and 27
"Roving Tumbleweeds"
—with—
Gene Autry, Smiley Burnette and Mary Carlisle.
—also—
"Fighting Thoroughbreds"
—with—
Ralph Byrd, Robert Allen and George Hayes.

For Next Week
MONDAY, TUESDAY & WEDNESDAY
April 29 and May 1
"FORGED PASSPORT"
—with—
Paul Kelly, June Lang and Lyle Talbot.
Billy Gilbert and Cliff Nazarro
In a story of realism and heroism.....as a cargo of human contraband crosses the Mexican border.

THURSDAY, FRIDAY & SATURDAY
May 2, 3 and 4
MY LITTLE CHICKADEE
—Starring—
Mae West and W. C. Fields
—with—
Joseph Calleia, Dick Foran, Donald Meek and Fuzzy Knight
"OUT WEST"...where Mae has room for her "hip-notic" ways.... "WAY OUT WEST"....where Bill Fields can dodge with the best. "WAY, WAY OUT WEST" where the funniest twain in history meets and shakes every tepee.

Admission 25c, Children 15c

NOTE: — SPECIAL PRICES FOR CHILDREN ON SATURDAYS
Saturday Matinees 10c; Saturday Evenings 35c, if unaccompanied by parents.

Hiram E. Hughes Passes In West

Hiram E. Hughes, a former well-known resident of this district, passed away at a hospital in Moosejaw, Sask., on Thursday last, in his 64th year. He had been in ill health for the past three years.

Deceased was born on the Hughes' homestead in the Melvin Settlement, a son of the late John L. Hughes and his wife, Jessie Earl.

Prior to taking up residence in Western Canada, the late Mr. Hughes was one of this district's most enterprising farmers. After leaving the Melvin Settlement he resided on the farm on the western outskirts of Winchester, now owned by Robert Empey. Later he operated a livery stable here.

Shortly after taking up residence in Moosejaw 35 years ago, he opened up a livery and sales stable, and on many occasions had shipped horses to different parts of Ontario. For the past ten years he lived a retired life.

The late Mr. Hughes was a member of the United Church and the Masonic Lodge. He was also an enumerator for Moosejaw in the last Federal election.

A short service was held at the W. J. Jones Funeral Chapel, on Friday afternoon, conducted by Rev. J. W. Pratt, after which the body was transferred by train to Winchester.

The remains arrived in Winchester Monday morning and were taken to the home of Mr. H. L. Hughes, from where the funeral was held that afternoon. The service was conducted by Rev. W. S. Atchison, pastor of the local United Church, assisted by Rev. D. W. Summers, of the Wesleyan Methodist Church. During the service a solo was rendered by Mrs. Percy Durant, with Mr. Fred Johnson as accompanist

During the course of his sermon, Mr. Atchison gave a very appropriate talk on the name "Hiram," who, according to the Bible, was a man, born in a good home and a lover of David, who offered his services during the building of the temple for the worship of God.

Interment was made at Maple Ridge cemetery. The pall bearers were Messrs. Rowat Elliott, Ernest Christie, Walter Moffat, Edward Erratt, Sandy Hitsman and Chester Timmins.

Besides his wife, the former Elizabeth Suffel, whom he married in 1893, he leaves one daughter, Kathleen, also two brothers, H. L. Hughes and Joseph Hughes, of Winchester, and one sister, Mrs. Electa M. Rowley, of Brockville.

Many floral tributes testified to the high esteem in which the late Mr. Hughes was held, both here and in the West.

SPENCERVILLE YOUTH STRUCK BY AUTOMOBILE

Kenneth Roode, age 16, son of Mr. and Mrs. Russell Roode, of Spencerville, is a patient in the General hospital at Brockville suffering from a fracture of the base of the skull as the result of being struck by a car. Roode was walking on the highway at the entrance to Spencerville at 10.30 o'clock on Thursday evening last when a car, travelling in the direction of Ottawa and containing a number of members of the Royal Canadian Air Force, struck him. He was given first aid by Dr. P. A. McIntosh, of Spencerville, and was taken to the General hospital at Brockville where his condition is still regarded as critical.

Horticultural Society Plans For Flower Show

Saturday evening, April 20th, a good representation of the officers of the Horticultural Society and Flower Show Committee met in the Public Library. The minutes of the last meeting and the Treasurer's report to date were given. The Town Council gave a grant of $15. Messrs. J. D. Stewart and Geo. E. Earle were appointed to canvass for members. Mr. W. J. Stewart was named a director in place of Mr. Wm. Steele, who did not wish to act. Committees appointed were:

Finance—Mr. J. D. Stewart, Dr. S. A. Merkley.

Prize List—Miss Ida Gardner, Mrs. J. D. Stewart.

Refreshment—Mrs. J. W. Ault, Mrs. E. Steele.

Decoration— Mr. J. L. Dixon, Chairman.

Advertising—Mr. Geo. E. Earle.

Publicity Special—Mr. W. J. Stewart.

Judges—Mr. T. O. Keyes, Chairman.

Programme—Mrs. J. D. Stewart, Chairman.

Hall and Gate—Mr. Nelson, Dixon.

Show Supt.—Mr. J. D. Stewart.

Mrs. Wm. Steele was appointed Director for Home Baking, Miss Empey for Canned Goods, Miss Ida Gardner for Ladies' Work, Mrs. W. J. Stewart for Classes for School Pupils, Mr. A. H. Hawkins and Mr. Wilburn Coons for Pet Stock, and Mrs. Geo. Earle and Mrs. E. Steele for Baby Contest.

The date of the Flower Show was discussed but not decided until a later meeting. The general opinion was that it should be later than last year. The prize list was revised. The meeting adjourned to meet at the call of the Chairman of the Flower Show Committee, Mrs. J. D. Stewart.

Minister To Be Inducted Sunday



Rev. L. M. McCorriston, formerly of Kemptville, who will be inducted as pastor of the Wesleyan Methodist Churches at Inkerman and Winchester Springs, on Sunday next. Rev. Mr. McCorriston succeeds Rev. D. L. Chatteau. The induction service will be held in the Inkerman Church at 2 p.m. April 28th, and will be presided over by Rev. S. W. Blanchard, of Ottawa, president of the Canada Conference. The charge to the pastor will be delivered by Rev. D. W. Summers, pastor of the local Wesleyan Methodist Church, while the address to the congregation will be delivered by Rev. J. A. Bain, of Cornwall. Music for the occasion will be provided by the Ottawa Sunnyside Quartette.

Wesleyan Methodist Conference Elects Officers

At Thursday afternoon's session of the Canada Conference of the Wesleyan Methodist Church, meeting in the Wesleyan Church, Third street West, Cornwall, Rev. S. W. Blanchard, of Ottawa, was re-elected president for the ensuing year. Other officers are Rev. James A. Bain, Cornwall, vice president; Miss Elizabeth A. Stephens, Campbell's Bay, Que., secretary; Rev. J. H. Weaver, of Shawville, Que., treasurer; Rev. L. M. McCorriston, Kemptville, Sunday School secretary; Rev. R. L. LeRoy, Waltham, Que., tithing secretary.

Conference standing committees are as follows:

President's advisory board—Rev. J. A. Bain, Cornwall; Hibbert Vipond, Hull, Que.

Audit—Rev. L. M. McCorriston and Rev. J. S. A. Spearman, Waltham, Que.

Judiciary—Rev. J. A. Bain, Cornwall; Rev. D. W. Summers, Winchester; Rev. E. W. Tokley, Toronto; Rev. W. J. Major, Powassan.

Missionary Board—Rev. S. W. Blanchard, Rev. J. A. Bain, Rev. D. W. Summers, Rev. E. W. Tokley, H. Vipond, Clarence Holmes and the president of the W. M. S.

Itineracy and Orders—Rev. E. W. Tokley, Rev. D. W. Summers, Rev. S. W. Blanchard, Rev. W. J. Major.

Conference Board of Trustees—Rev. E. W. Tokley, Rev. D. W. Summers, Rev. J. A. Bain, H. Vipond, Clarence Holmes.

Rev. D. W. Summers invited Conference to meet in his church at Winchester during the last week in April, 1941. The invitation was cordially accepted.

Time of the Conference, Sunday afternoon, was taken up with a general meeting, in charge of the Women's Home and and Foreign Missionary Society. The address was delivered by Rev. Mr. McCarty.

Mrs. Vera Thomas, Cornwall, was elected president of the Women's Home and Foreign Missionary Society; Mrs. Bertha Wilson, Ottawa, vice president; Miss Elizabeth A. Stephens, Campbell's Bay, secretary; Miss Florabel Flegg, Ottawa, treasurer; Mrs. D. W. Summers, Winchester, organizer.

Saturday morning's session was taken up with routine Conference business. The Young People's Society held a conference during the afternoon. with Claude Vipond. of Hull, Que., a student at Queen's University, Kingston, presiding.

Officers were elected as follows: President, Claude Vipond; vice president, Arthur Summers, Winchester; secretary, Miss Dorothy Slater, Inkerman; treasurer, Mrs. D. L. Deeks, Newington.

During the meeting Rev. L. M. McCorriston, Inkerman, spoke on "The Y. P. S. and its relationship to the connection"; Rev. S. W. Blanchard on "The Y. P. S. and its relationship to the Conference"; E. L. Loveless, Cornwall, on "The Y. P. S. in the local Church"; Robert Rennick, Winchester, on "What the Y. P. S. means to me."

"I AM A MODERN TRILBY"—A NIGHT CLUB SINGER'S STORY.

Startling disclosures by a girl in mental bondage. A living, breathing victim of a modern Svengalli tells, in her own words, how a hypnotist kept her mind under his control, even after he was killed. Read her article in The American Weekly with the April 28 issue of The Detroit Sunday Times.

Brockville Presbyterial Met Here Yesterday

The twenty-sixth annual meeting of the Brockville Presbyterial Women's Missionary Society was held in St. Paul's Presbyterian Church, here, yesterday, with delegates present from every auxiliary in the Presbyterial. Three interesting sessions were held, the highlights of which were educational and inspiring addresses by outstanding figures in W. M. S. work. The evening session was open to the general public and was largely attended. It was decided to hold the next annual meeting at Cardinal.

Morning Session.

The morning session opened at 10 o'clock. with Mrs. Jas. Riddell of Pittston, vice president, presiding, in the absence of Mrs. (Rev.) W. D. Turner, who has moved from this Presbytery. The devotional period was conducted by the Dixons Corners Auxiliary, with Mrs. J. Thompson and Mrs. C. Stewart as leaders.

Words of Welcome, on behalf of Winchester W. M. S., were extended to the delegates by Mrs. George Wilson. The reply was given by Miss H. Jamieson, of Cheserville. Following the reading of the minutes by Mrs. T. Coulthart, of Morewood, recording secretary, a letter was read from Mrs. Turner, the Presbyterial President, who has recently moved to Hillsburg. She regretted her absence and sent greetings.

Sectional Reports of an encouraging nature were read by Mrs. M. W. Heslip. of Prescott; Mrs. E. A. Irwin. of Cardinal; Mrs. H. Morrison, of Kemptville, and Mrs. W. S. Feeley, of Chrysler

The morning session concluded with a round table conference of departmental reports. conducted by Mrs. Chas. Thorburn, O. B. E., of Ottawa. Others taking part were Miss Isabel Hill and Mrs. J. Hill, Provincial Mission Band Secretary, of Otawa, and Mrs. H. C. McKeller. Provincial Home Helpers' Secretary, of Hamilton.

During the noon hour; lunch was served in St. Paul's Dining Hall, by ladies of the local auxiliary.

Afternoon Session.

Afternoon devotions were conducted by Kemptville W. M. S., with Mrs. L. Dougherty and Mrs. B. D. Armstrong in charge, after which greetings were received from Mrs. J. M. Gill, of Brockville, honorary president of the Presbyterial.

Mrs. R. I. Davidson, of Iroquois, gave the corresponding secretary's report for the year, which revealed that there were 22 auxiliaries with a membership of 380 in this Presbyterial.

The treasurer's report, presented by Mrs. C. V. Nesbitt, of Cardinal, showed that the receipts had been $80.00 less than a year ago. In spite of this decrease in givings, the report was a creditable one, considering the tumultuous times.

The allocation for 1940 was set at $2850. The treasurer urged the members not to think of giving as a duty, but rather as a privilege. "Forget about the giving but concentrate on the joy that it is giving some one," she said. This report was adopted on motion of Mrs. D. E. Lewis and Mrs. Lyle Hunter. of Morewood.

Greetings from the Provincial Presbyterial were brought by Mrs. M. Hill, of Ottawa, who also spoke on behalf of the Ottawa Presbyterial and for a number of Provincial Mission Bands. This was followed by a dedicatory prayer by Mrs. Harold Graham, of South Mountain, asking for God's guidance in the future and a clearer vision.

The beautiful flowers, which adorned the altar, were donated by Miss Mary Empey, in memory of her mother, the late Mrs. J. J. Empey, a charter member of St. Paul's W. M. S., which was organized in 1889

Mrs. Geo. Montgomery conducted the service of Remembrance in the absence of Mrs. John Gray. This paid tribute to the members who had passed on to their eternal reward during the year. A solo by Mrs. C. Robertson, of Kemptvile, was greatly enjoyed.

Mrs. Riddell announced that the provincial annual of the W. M. S. would be held at Brockville next year, after which Mrs. C. Thorburn, O. B. E., of Ottawa, delivered the main address of the session. She told her audience that the W. M. S. was the greatest Ladies' organization in the world. Canada has the distinction of organizing the first branch, it being formed in Prince Edward Island in 1825 by a group of women who were anxious to further the good of the world. The next year a similar group was formed in England and two years later in New York. The gospel of Jesus Christ has given women the freedom to do any and all kinds of work, so it is our duty to help the women in heathen lands to gain this freedom," she said. The four fundamental principles on which the W. M. S. was founded were were outlined as follows:

1. Obedience to God's command.
2. Because Christ left His throne in Heaven and came to earth to help us.
3. As a member of the Christian Church, we must work for missions.
4. The risen Christ and the power given to disciples to go out and preach the gospel.

The speaker reviewed the record of missionaries at home and abroad and referred to the splendid work of the Goforths and the Buchanans, also the Messrs. Morrison and Robertson who did such wonderful work in building up missions in the Canadian North West. "Let us try to be worthy successors," she said.

In concluding her address, she emphasized the following facts:

"Hospitals are all important in unlocking the heathen doors to Christianity. Christianity came to us through sacrifice and we must sacrifice to keep the fires burning. Do not let us allow Red Cross work and giving, important as it is, prevent us from keeping up our mission work. Let us not be satisfied with our work in the past—let us do much better in the future. God never demands that we succeed, but He does demand that we make an honest effort to succeed."

Miss Emma Carlyle, of Kemptville, gave a very interesting historical sketch of the Home Helpers' Work in Brockville Presbyterial. She pointed out that it started 25 years ago with 9 auxiliaries. Since that time $2953.90 had been contributed by the Home Helpers.

Officers Elected

The following slate of officers was presented by Mrs. W. J. Armstrong, convenor of the Nominating Committee:

Hon. President, Mrs. J. M. Gill.

President, Mrs. J. S. Ridgell, Spencerville.

1st Vice-President, Mrs. E. A. Irwin.

2nd Vice President, Mrs. Heslip.

3rd Vice President, Mrs. C. Robertson.

Sectional Presidents, Mrs. E. A. Irwin, Cardinal; Mrs. Davidson, E. Oxford; Mrs. Felley, Chrysler.

Recording Secretary. Mrs. T. Coulthart, Morewood.

Corresponding Secretary, Mrs. R. I. Davidson, Iroquois.

Treasurer, Mrs. C. V. Nesbitt, Cardinal

Welcome and Welfare, Miss Helen Jamieson, Winchester.

Supply, Mrs. R. D. Ledgerwood, of Mountain.

Home Helpers, Miss E. Carlyle, of Kemptville.

Life Membership, Mrs. A. R. Gibson, Cardinal.

Girls' Organization, Mrs. B. D. Armstrong, Kemptville; Mrs. J. A. Koffend, Iroquois; Miss Janet Brodie, Morrisburg.

Press, Mrs. D. M. Morrison, Kemptville

Glad Tidings, Mrs. W. Cummings, of Spencerville.

Exchange, Mrs. Harry Martin, Domville.

Library, Miss Jean Kellock, Prescott.

Literature, Mrs. Jas. Brodie, Morrisburg.

Student. Mrs. Geo. Montgomery, Cardinal, R. R.

Historian, Mrs. P. K. Halpin, Prescott.

Y. P. Auxiliary, Mrs. M. W. Heslip, Prescott

Mission Band, Mrs. C. Robertson, of Kemptville.

Finance, Miss Carrie Rowe, Brockville, and Mesdames Nesbitt and Gibson, of Cardinal.

The officers were duly elected and installed by Mrs. Hill, of Ottawa.

Introduced by Mrs. M. W. Heslip, of Prescott, Mrs. H. C. McKellar, of Hamilton, delivered an address that was well received. Her topic was "Why Am I Here?" which she answered under the following headings:

"We, like the disciples of old, have a definite work to do. The war today is a war of anti-Christ against Christ. It was from Germany that first came the Higher Criticism, and from that time Germany has been on the downward path, morally and religiously—the divine was taken out of Christ for the Germans—God can work mightily through us all—that is the answer to "Why Am I Here."

A question box followed with Mrs. C. Robertson in charge. Many questions of interest were discussed and answered.

Arrangements were made to send 44 lady delegates to the Toronto Convention during the week-end of May 24th.

Mrs. A. R. Gibson extended an invitation for the Presbyterial to meet in Cardinal next year. This was accepted.

A prayer for our Empire was offered by Mrs. Geo. Montgomery, after which the session was brought to a close by singing the National Anthem.

At the supper hour the delegates were guests of St. Paul's ladies. During the repast, Mrs Riddell read a message of greetings from the Winchester Baptist Mission Circle, while Mrs. F. F. Davidson brought greetings from the local United Church W. M. S. At the conclusion of the supper, Mrs. Riddell expressed the appreciation of the delegates to the Winchester gorup for their kind hospitality.

Evening Session.

Morrisburg Auxiliary opened the final session with a devotional period, followed by greetings from the Brockville Presbytery by Rev. T. M. Revie, Moderator. He expressed his pleasure on being invited to come and bring hearty greetings and felicitations, by the president of the Brockville Presbyterial, which, he said, was the better half of the Brockville Presbytery. "People talk of a revival of religion, but when, where and how to accomplish it, is not proposed," he continued. Let us say: "Let it be now—let the Presbyterial and Presbytery carry it out. Such a movement should start in the church. It is best to begin at home amongst ourselves, together before God, and in agony of prayer beseech Him to open the way and give us the directions—then we can do something worth while and tide the

Mentioned As Next Conservative Leader



COL. A. C. CASELMAN. M. P.

In a special despatch from Ottawa on Friday, The Montreal Daily Star said A. C. Casselman, Prescott, Conservative M. P. for Grenville-Dundas, was mentioned prominently as House leader of the party if Dr R. J. Manion decides to relinquish the reins. Dr. Manion, party chief during the election campaign, was defeated in his own riding.

The Star said it was anticipated Dr. Manion would retire, and in this case Conservatives elected to the House would meet and choose one of their members as leader.

"At the moment, the two members prominently spoken of here for the House leadership are Hon. R. B. Hanson, Fredericton, a former Minister of Trade and Commerce, and Lt.-Colonel A. C. Casselman, chief party whip for some years past," The Star correspondent said.

"Others mentioned as possible aspirants are Joseph Harris and Denton Massey, Toronto, Mark Senn, Haldiman, and Karl Homouth, South Waterloo."

FREE TALKING PICTURE SHOW TO-NIGHT!

You are cordially invited to attend a Free Talking Picture Show at Lannin's Garage at 8 o'clock this (Thursday) evening. See the new Ford Cars, Trucks and Tractors in process of manufacture. They actually take shape right on the screen. Comedy film and other features. We will also have on display the Ford "Cut-Away" Chassis, showing every working part of the New Ford Car in motion. Come and enjoy the evening. Everybody welcome.

indifference," he said.

Mr. Revie spoke on world conditions at present—the need for home missions —circumstances of the present, and concluded by urging all to meet for intensive study in order that the churches may maintain their place of influence in a troublous world.

The guest speaker for the evening was Mrs. McKellar, of Hamilton. Her topic was "Our Organization and Its Needs." She stressed the importance of organization. "Last year was organization year. The dictionary says organization means a building. We know what a building means. This time of year housecleaning is in order—we know the needs of a home. Without attention a home decays, so does an organization. We have a grand and glorious organization—it always needs attention. Our aim is "the World for Christ"—this is our high ambition. A minister said: "Boys and girls, if you want to be great study biography of men of achievement." We follow in the footsteps of those who have gone. I'll give you a pen pic- of the beginning of our work. The picture begins on a lake. The man said to the fishermen: "I will make you fishers of men." Let us visualize the world today with the Stranger of Galilee as the centre. "Is there any fish to catch today?" A minister said thousands of children of Canada are pagans—they are in wealthy homes—their parents are Christians but they are never taught religion! Children are impressionable—they love to help. Teach the young, service—a habit and a preparation for girls. Girls have enthusiasm and energy—give them a vision of the needs. In China and India each girl is building—what? A stepping-stone or a stumbling block? Get them to understand what they are doing.

"We have careless, indifferent women —they made their vows to make the Word of God the rules of their lives, but many forget these vows. Do you know any of them? Give them the meaning of laid-up treasures in Heaven. We know the story of the inn in Bethlehem—when Joseph arrived with Mary, the hotel was full. Jesus was born in a manger. Many people are so busy with engagements there is no room for Jesus or His work in their lives. If we could grip one of these and show him that Jesus is knocking at the door, we would be performing a real service. We are conscious of the world's allurements today. The weeks are busy and the Sabbath finds people too tired for worship. No radio takes your place in the pew.

There is a wide open door in the W. M. S., a challenge for service, an appeal to be more faithful, loyalty to churches, worship, definite in prayer. Tithe our

(Continued on Back Page)

Springtime Specials At FLORA'S SODA BAR

Banana Split 15c
Tasty MEL-O-ROL Sundaes
Chocolate
Butterscotch
Marshmallow
Maple
10¢
Delicious Ice Cream Sodas and Nourishing Milk Shakes 10c
This Month's Ice Cream Special!
FRESH MAPLE
In Bricks, Mel-O-Rol or Bulk.
Surprise the Family—
Have Some To-Day!

HARRY L. FLORA
Telephone 33 Prompt Delivery

Poultry Wanted

All kinds of Poultry Wanted at All Seasons. Also Hides and Wool. Highest Prices Paid and You Are Assured of a Square Deal.

Morris Ross
PHONE 171. WINCHESTER, ONTARIO.

BESSIN'S Hardware Dept

FROST FENCE
for every farm need.
Wherever you need a fence, you need Frost Fence. Made for lifetime protection against rust by special Frost galvanizing process. Our new stocks are in now and the prices are right. We'll be glad to show you Frost Farm Fence.



DON'T DELAY!
PLACE YOUR ORDER AT PRESENT PRICES
and SAVE.

We also have a complete stock of Black and Galvanized Wire, Poultry Netting, Staples, Fence Plyers, Post Hole Augers, Wire Stretchers, etc.

GOOD NEWS!
WE HAVE JUST RECEIVED OUR LARGE SHIPMENT OF
NO. 6XXX
EASTERN TOWNSHIP
Sanitary Dairy Pails
$1.20 each

NEW
Aluminum Ware

TEA KETTLES
75c, $1.00, $1.60
NEW STYLE TEA POTS
$1.00 to $1.19
PERCOLATORS
90c, $1.25, $1.39
LARGE WATER PAILS
$1.25 Each.

BESSIN'S BIG STORE

"THE WINCHESTER PRESS"

E. B. ROSS, Proprietress. W. F. WORKMAN, Editor.

The Press has a guaranteed circulation of over 1200 in Dundas and adjoining counties. It was established in the year 1887 and is today the Largest and Leading Newspaper in the County of Dundas.

The Press is published every Thursday. Subscription $1.50 in advance, foreign $2.00. Member of the Canadian Weekly Newspapers Association.

We invite inquiry and answer questions cheerfully. Write or Phone 21.

THURSDAY, APRIL 25th, 1940.

ACCIDENT PREVENTION

Accident prevention work in Ontario yields dividends of 400 per cent., according to an estimate recently made by John Harold, chairman of the Workmen's Compensation Board of Ontario.

Commenting on this statement, R. B. Morley, general manager of the Industrial Accident Prevention Association, said: "This is a remarkable return, entirely apart from the humanitarian aspect of the situation. In fact, one of the particularly satisfying points of industrial accident prevention is that humanitarianism is combined with sound economics."

Mr. Morley pointed out that while industry saved a certain amount of money through effective accident prevention work, it was the employee who benefitted most, since he was frequently saved from serious and a resulting decrease in earnings.

Organized industrial accident prevention work, explained Mr. Morley, began in Ontario shortly after the establishment of the Workmen's Compensation Board in 1915. Safety associations have been set up in 21 classes under the Workmen's Compensation Board, as industries realized the truth of the old adage that "an ounce of prevention is worth a pound of cure."

The recent estimate of Board Chairman Harold seems to indicate conclusively, Mr. Morley said, that money spent on preventing accidents helps to cut the cost of workmen's compensation to perhaps one-quarter of what it might be otherwise. It is estimated that almost 350,000 Ontario workers come under the safeguarding influence of the Industrial Accident Prevention Association.

PAYING AMATEUR PLAYERS

Commenting on a recent ruling made by the Canadian Amateur Hockey Association at a meeting a few days ago, the Carleton Place Canadian asks: "Are we to understand from this that 'amateur' hockey sanctions pay for services rendered?" Why not? It is generally known that amateur players have received pay in a more-or-less indirect way for several years now—that is the high-ranking players. It must also be admitted that the amateur club with the most money, as a rule, can build up a team of outstanding players. This is a new era in the world of sport. Money talks.

According to amateur rules, it is illegal for players to accept money for their services—but this rule has not been adhered to in past years and cannot be enforced now, so why not strike this clause out of the amateur rules and make it possible for players and clubs to come to terms in a strictly legal manner. As the old saying goes: "A law is useless if it cannot be enforced."

Up to the present an "Amateur" player was one who played without remuneration. That was the difference between the amateur and professional years ago, but it can hardly be used as a true definition today. If it is still to apply, then there are precious few "amateur" hockey players.

We recall an instance several years ago, when Winchester went in for senior hockey. We imported most of our players. We didn't pay them a direct salary, but we do remember of arrangements being made with a couple of players to chop wood for a local farmer, who was to pay the boys a certain sum. In return for this favor the hockey club was to purchase wood to the extent of the money earned by the wood choppers. The long and short of the matter is: the two players were paid $250.00 for chopping wood. They never chopped a stick—and the hockey club bought all they chopped for the amount stated—but never received any wood.

The arrangement was made solely for the purpose of getting around the amateur ruling, which prohibited any salaries being paid to players, and it served its purpose. No doubt similar schemes have been sponsored by other clubs to remunerate players—in fact we know this to be true.

We are not wholly in favour with the C. A. H. Association's decision to abolish this clause from the amateur rules, but it would enable club executives to engage players without using underhanded methods in order to remunerate them for their services.

CHANGES IN NEWSPAPER MAKE-UP

Like the Press, the Trenton Courier-Advocate has discontinued the use of column rules, and Editor Moore is highly satisfied with the improved appearance it has made in his paper. In an editorial last week he said: "We liked our front page last week, and we are sure you did. It was a decided improvement over any front page of any Courier-Advocate of all time. And improvements as time goes on must be expected in Trenton's leading weekly newspaper."

We agree with the editor's comments—the change in make-up has given the Courier-Advocate a distinguished appearance—one that is quite noticeable. Of course, this was to be expected—the Trenton paper has gone "stream-line" and is endeavouring to keep pace with the ever-changing trend in newspaper make-up. We wish it every success.

In last week's editorial, the Trenton editor said: "The difficulty in making up a front page without column rules was apparent from the start. Having seen how to do it, we went ahead last week and produced for probably the first time in Canada (in the whole of Canada, mind you) the first stream-lined front page of a weekly newspaper. In saying this, we are taking into consideration The Winchester Press, but The Press does not go in for pictures or headlines or display as does The Courier-Advocate, so there can be no comparison."

The reference to the Press is quite true, we do not go in for pictures and heavy display, as does the Courier-Advocate,—the reason being, we are located in a much smaller centre and sensational news doesn't break too often for us—and we haven't such an extensive printing plant as the Courier-Advocate. However, we have been told on numerous occasions, that we turn out a "good clean sheet," and we appreciate this tribute—any paper does.

There is one point in the quotation above, which we would like to bring to the attention of our contemporary, that is, the Courier-Advocate is not the first paper in Canada to eliminate column rules or go stream-line. The Collingwood Enterprise-Bulletin discarded column rules several months ago, and it goes in for stream-line headings, etc., just as extensively as the Courier-Advocate, and besides it usually contains ten and twelve pages. Probably the Courier-Advocate doesn't exchange with the Collingwood paper, and was not aware of this fact. Anyway, Editor Moore used the word "probably" when crediting his paper with being the first to make the change, so we'll excuse him for the error.

In conclusion, we extend our good wishes to the editor and staff of the Courier-Advocate, in their endeavour to provide Trenton with all that is new and modern in the publishing of a newspaper. The people of that district may well be proud of their weekly newspaper.

TWO COUNTRIES WITHOUT FRIENDS

Events have shown that Germany and Russia are countries without friends. They are not even friends of each other.

Stalin has not disguised the fact that he only has use for friends so long as they are useful to him.

In other words his association with Hitler is only for what he can get out of it.

Premier Molotoff stated plainly the other day that Russia has no intention of being dragged into the war, and as Germany is the only country that might seek to persuade Russia to come in, that was a notice served to Hitler, Von Ribbentrop and the other Nazi leaders, that they can expect no military aid from the Soviet, says the St. Thomas Times-Journal. At the present time it doesn't look as though Russia would help Germany in a military way, but she is not to be trusted too far.

EDITORIAL NOTES

"Clean up and paint up" should be the slogan for Winchester citizens for this time of year. Nothing contributes so much to the appearance of a community as clean, tidy streets, well-kept homes and attractive surroundings.

Short-wave broadcasts from Berlin directed towards this country are urging the return of Canada's troops from abroad. The one or two Communist candidates who ran in the recent general election adopted a similar platform, and it cost them $200 apiece in lost deposits.—Brockville Recorder & Times.

The things that you can actually accomplish will surprise you if you will only work as earnestly, enthusiastically, as you play. Some people get much satisfaction out of play, and very little satisfaction out of work. And this is the reason why they have but little play, and are always complaining about having too much work.

Merchants who decline to pay the 10 per cent. premium on United States funds offered by our American visitors in making purchases of goods, are short-sighted and foolish. In the first place they are doing an irremedial damage to the credit of this country in the eyes of all American tourists who come here. Second, they are leaving themselves open to prosecution and punishment.

Hon. Gordon Conant is once more advocating lotteries to aid charities, when these are conducted by bona fide service clubs and charitable organizations. But these should be the last to set such an example. As the Toronto Star points out, the end does not justify the means, and the federal government, in which, fortunately, control is vested, has repeatedly declined to be a party to this form of gambling.

The executive of the local Horticultural Society is to make a drive for new members in the near future. This is one of the town's most active organizations and deserves the support of all enterprising citizens. Get behind the officers and do your part by becoming a member of the Society. Plan now to take part in the annual flower and vegetable show this autumn. Your co-operation is needed to make this event a success. Let's all pull together, and keep Winchester and its organizations in the front ranks.

At this time of the year there is a tendency on the part of a few thoughtless persons to take short cuts across lawns and flower gardens. There is no excuse for this careless habit other than that it is a reflection of the character of the person responsible for the misdeed, which in itself seems trivial to the culprit who thinks little of the damage caused by the thoughtless act. Practically every house in town is equipped with walks to both front and back doors; they are there for a purpose; let's use them.

After Sunday next the Daylight Saving Time nuisance will have to be tolerated for another five months—we say "nuisance" because when one part of the country is on Standard Time and the other part on Daylight Saving Time, that is exactly what it is. The sooner the whole country adopts a uniform time for the summer months, the better for all concerned. In the meantime, those centres that do not adopt the Fast Time will just have to remember that they are one hour behind those municipalities that do—all of which is more or less confusing.

"The Voice of the Press"

THE VALUE OF FORESIGHT!

(Trenton Courier-Advocate)

Fifty years ago next Saturday, Adolph Hitler's mother should have taken a second look at her year-old-son and then, dropped him off a ten-storey building in old Vienna, Austria. It would have saved the world a lot of heart-burnings.

THEY CAN STAND IT

(Almonte Gazette)

The Ontario Government is talking about repealing a statute under which judges of the Supreme Court are paid a bonus of $1,000 for "extra services." Inasmuch as judges' salaries are $9,000 a year, paid by the Federal Government, and the only extra services they render are in connection with "estate bills" it is probable the cut may go through. If it does these gentlemen of the bench will probably continue to live comfortably without discarding too many of life's luxuries.

BICYCLES CREATING MENACE

(Tweed News)

Bicycle riders create the same dangerous menace on the highways. Last week-end, the cyclists were out in force, darting here and there, to the despair of motorists. There should be careless driving regulations for bicyclists as well as motorists. Some of these youngsters seem to think they have a monopoly on the highway, judging from their daring antics aboard the bikes. But it isn't much fun for motorists who must pass other cars and keep an eye on them at the same time.

RADIO WAR RUBBISH

(Montreal Gazette)

Canadians, of course, can exercise no control over the mouthings of poorly equipped commentators in another country, but they are entitled to some protection from this kind of thing in their own country and the Canadian Broadcasting Corporation might with perfect propriety give some thought to the extreme undesirability of having this kind of stuff brought in over Canadian stations for Canadian consumption. Those who believe it are alarmed by it and those who do not—the great majority, unfortunately—find it extremely offensive.

WAS NOT AN ELECTION ISSUE

(Leamington Post & News)

An Associated Press dispatch from Washington reports that observers close to the State Department look on the election results in Canada as a sign that the treaty for the St. Lawrence Waterway will soon be signed. Probably no one who cast his vote for a supporter of the present government did so with the idea that he was thereby authorizing the expenditure of hundreds of millions on this fantastic scheme. The government itself was careful to avoid the matter in the campaign. Had it announced its intention of proceeding with work on the St. Lawrence it could scarcely have counted on its solid block of Quebec supporters. In that province, public opinion is as predomniantly opposed to the St. Lawrence scheme as it is predominantly Liberal.

QUITE LIKELY

(St. Thomas Times-Journal)

Rt. Hon. George P. Graham recently passed his 81st birthday, and what happened in the Dominion on March 26 must have made this lifelong Liberal feel many years younger

ORIGINATED WHITE STRIPE

(Carleton Place Canadian)

The man who originated the white stripe on the pavement to regulate motor traffic has just died at Belleville. He was William H. Sweet and while acting as chief of police in Oakville made this gift to motor car drivers which has made night driving comparatively safe. At one time he served as chief of police at Smiths Falls and was well known in this section of the province.

PERPETUAL MONUMENTS

Stirling News Argus)

If you have a plot where you can do so, resolve to plant a tree this spring. It has been said that the man who plants a tree confers a lasting benefit to himself and to posterity. Man lives today, tomorrow he is gone and perhaps forgotten. Trees live on. They are the friends of man and the friends of birds. Each tree has a distinctive personality; each has its individuality—as much individuality as a dog or a horse. Trees outlive all such pets—they ask nothing—they live to give.

WILL HIS LUCK HOLD?

(Pembroke Standard-Observer)

Premier Hepburn has made more than one slip. In fact, it would be pretty difficult to count them. His party has already forgiven him 70 times seven, and the King Liberals claim that they are through. A movement is on foot to oust him from the leadership of the party, and if those wanting to behead him proceed with their work, it is altogether likely Hepburn will make an appeal to the country. What would happen then? Premier Hepburn is very resourceful but whether his luck will stick to him again is another matter. Time will tell.

DR. MANION'S LEADERSHIP

(The Orange Sentinel)

Had Dr. Manion been possessed of the ability and qualities of other statesmen who have led the party he may have been able to modify this feeling to some extent, but in his tour of the Dominion, during which he made over fifty speeches, he candidly failed to impress the people as to his intrinsic worth as a premier. He had energy and no one doubted his sincerity or loyalty, but the essential qualities of statesmanship were absent. It should be clear to the rank and file of the Conservative party now that they need a new leader if they hope ever to be returned to power.

WHY IS IT?

(Smiths Falls Record-News)

Would a business man go into a butcher shop and order a thick, juicy steak and then say, as the butcher wraps it up: "I'll take this if you throw in six pork chops."

A weekly newspaper asks theis question and then proceeds to answer it in its own breezy style:—

No; he wouldn't think of doing such a thing. But he will go to the newspaper office, purchase a $10 advertisement and ask for $5 worth of space in the news columns, without batting an eye. He sees nothing illogical about it, because newspapers have permitted advertisers to get away with it since time immemorial.

But it ought to be clear enough to any one in business that you can't give away part of your goods to those who ask for it and at the same time deny other customers the same discount, for after all that's what it amounts to.

Our Column

They say the newest secret weapon is tanks—with women drivers.

Patient perseverance will find the ratio of our results, so "keep on keeping on."

The man who can say "Good Morning" with a smile has the right start for a pleasant day.

Difficulties are not put in our way to stop us but to make us take a higher path to get beyond them.

The problem of the bridal couple is how to elude the guests after the ceremony without eluding the photographers.

Will Rogers is said to have declared on one occasion that he never met a man he didn't like. But that was before Hitler came on the international scene.

When a married woman opens the door with "Bless your soul, turn right in, dearie," it's ten to one she is talking to a cat or a dog.—Quebec Chronicle Telegraph.

Spring has come and with it, unfortunately, a return of the door-to-door begging nuisance which householders would like to see suppressed by the police.

If building a futue seems a slow process—think of the mason who lays his bricks one by one—and think of the huge buildings which have been constructed in this manner.

FURTHER NEWSPAPER CASUALTIES

(Perth Courier)

In recent weeks this matter of "survival of the fittest" has been in evidence as two Ontario weeklies disappeared.

The Penetanguishene Herald has merged with The Midland Free Press and, in Barrie, The Advance has been taken over by The Examiner.

There is no need in any town for such a duplication as is entailed in the publication of two newspapers. One can, and usually does, cover the field adequately and does act as a responsible mirror in presenting the town and its activities to an outside world. Failure to do so can have only one result, extinction at the hands of a newer and more progressive concern.

However, one can hardly agree with The Collingwood Sentinel-Star when it uses the word "immortality" in referring to mergers and casualties in the newspaper world.

THE POET'S CORNER

GARLANDS FOR ASHES

Why yield your mind
To petty rules,
To critic's ready scornful tongue,
To jealousy and prejudice,
To which we all
So long have clung?

Permit no walls to hold your soul,
Which would ascend to heights sublime;
Why cramp, why hinder, blast the bud
That well could flower at any time!

—Dorothy Sproule.

APRIL MORNING

Once more in misted April
The world is growing green.
Along the winding river
The plumy willows lean.

Beyond the sweeping meadows
The looming mountains rise,
Like battlements of dreamland
Against the brooding sky.

In every wooded valley
The buds are breaking through,
As though the heart of all things
No languor ever knew.

The golden-wings and bluebirds,
Call to their heavenly choirs,
The pines are blued and drifted
With smoke of brushwood fires.

And in my sister's garden
Where little breezes run,
The golden daffodilies
Are blowing in the sun.

It's the refreshing thing to do



B-81

Authorized Bottler of "Coca-Cola"
CORNWALL BOTTLING WORKS
Cornwall - - - Phone 516



YOU PICK A SURE WINNER in this spirited, fast-stepping McLaughlin-Buick. In looks, in action, in stamina, Buick is a true thoroughbred.
That's why this fleet, true-to-form pacemaker leads the field today—just as it has done for more than 30 years.
Its big Dynaflash straight-eight power plant—micro-poise-balanced now to the smoothness of a wrist watch gets you around in a jiffy—and its coil springs all around see that bad roads make no difference.
And all the time its easy Handishift transmission, its quick uptake, its really thrilling pace, make handling this honey a pleasure that wipes worry and fretting right out of your mind!
It's smart and distinguished looking. It's thrifty on fuel, oil, repairs—springs, for instance, never need "lube jobs".
So how about putting this great performer through its paces? Learn for yourself why thousands of motorists say: "Best bet's Buick".

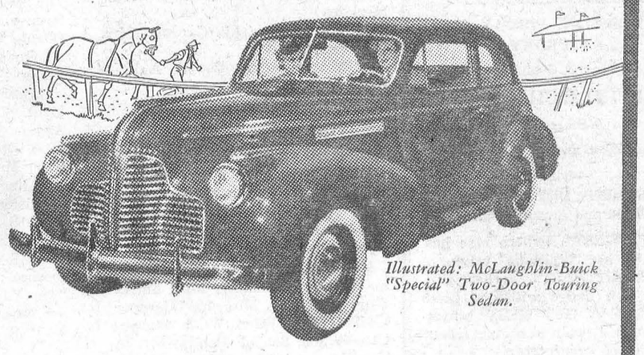

Illustrated: McLaughlin-Buick "Special" Two-Door Touring Sedan.

M-49B

HART MELVIN, WINCHESTER, ONT.
Associate Dealers—Chas. McMillan, Chesterville; Ernest Trickey, Williamsburg; M. N. Davis & Son, Iroquois. Harry Duval, Morrisburg;

SEE YOUR NEAREST BUICK DEALER

Classified Ad. Column

TO RENT

PASTURE—Can accommodate a number of young heifers and horses for pasture for season. Plenty of water, grass, etc. Terms reasonable. Apply to C. Cayer, at the J. J. Black farm, Winchester. 49-50p.

TO RENT—Seven Room Apartment, including bathroom. Electric Range and Refrigerator supplied. Immediate possession. Apply to W. R. Justus. 50tfc.

FOR SALE

SEED GRAIN—Late Spring will mean greater risk of loss from rust. Sow rust resistant varieties. Grade No. 1 Erban Oats, and Coronation Wheat, 75c and $1.30 bushel, F.O.B. Ottawa. J. L. Blair, Westboro 51-2p

FOR SALE—Seed Grain; a quantity of Alaska Clear Oats and some Mixed Grain; also a quantity of potatoes. Apply to George Cinnamon, Phone 615 r 13, Winchester. 51-2c

FOR SALE—Three Horses, 5, 3 and 2 years old, farm type, for sale. Apply to Dr. P. McLaughlin. 50-51c

FOR SALE—A quantity of Good Mixed Grain. Apply to Dr. J. J. McKendry, Winchester. 46tfc.

FOR SALE—Erban Oats, grade No. 1; Coronation Wheat, grade No. 1; Choice Seed Grain. Apply to F. F. Davidson, Phone 61, Winchester. 45tfc.

BABY CHICKS—Leghorn Chicks, 9c; Rocks, Reds, Hybrids, 10c; 90 per cent Pullets, $18.00. Bloodtested, satisfaction guaranteed. Immediate shipment. Cornwall Chick Hatchery, 825 Pitt St., Cornwall, Ont. 35-52p.

NOTICES

HARNESS AND SHOE REPAIRS—Get your Harness and Shoes repaired now. Reasonable Rates! Quick Service! Harness and parts on hand. Team Harness $37.50 up. We also carry a line of Men's Wear—Shoes, Overalls, etc. A. W. Moore, Williamsburg. 51-N2p.

CARD OF THANKS—To the neighbors and friends who so freely and thoughtfully did everything for us to lighten the burden of care and sorrow by the death of our dear mother, Mrs. Chas. Annable, we return sincere thanks. There was a warmth about the kindly actions which we deeply appreciated and will ever remember.—Lillie Robinson, Howard Annable, Roy Annable. 51p.

ONE LICENSE FOR ALL RADIOS IN HOME

Hon. C. D. Howe, Minister of Transport, announced last week that, effective forthwith and retroactive to April 1,1940, only one radio receiving sets installed in a private residence instead of one license for each set as formerly. This amendment to existing regulations will only apply to private residences. Additional licenses will still be required for radio sets in automobiles.

Similarly, a separate license is still necessary for receiving sets installed in each tenement or flat in separate occupation, in hotel rooms, and also in the quarters of roomers in private dwellings.

BEE SUPPLIES—Get our Apiary Supplies now, from me. I have a full line of everything you require; also for sale, one Justus Electric Rangette, used only three months—perfect condition. Will sell very reasonable. Apply to Ellsworth Summers, Phone 618 r 6. 51c

IN MEMORIAM—In loving memory of our dear Mother, Mrs. Geo. E. Sully, who passed away April 23rd, 1933.
Your presence is ever near us, Dear Mother,
Your love remains with us yet,
For you were the kind of a Mother
Your loved ones will never forget.
—Always remembered by her daughters and son, Milton. 51p

CARD OF THANKS—The brother and sister of the late Mrs. Charles Annable wish to express their sincere appreciation for the many acts of kindness and sympathy extended to them by their friends during their recent bereavement. 51p

IN MEMORIAM—In loving memory of Olive Mary Empey, wife of William Steinburg, and Nellie Mae Fisher, wife of Harold O. Fisher, who died May 28th, 1930, and April 27th, 1927.
Life goes not out—but on,
Their day has come, not gone;
Their sun has risen, not set,
Not ended, but begun.
—Always remembered by both families. 51c

IN MEMORIAM—In fond and loving memory of our dear son, Donald B. Monteith, who departed this life April 30th, 1931.
Today recalls sad memories
Of a dear son gone to rest,
And those who think of him to-day
Are those who loved him best.
51p. —Father, Mother and Family.

CARD OF THANKS—The brothers and sister of the late Hiram E. Hughes wish to thank their many friends for the kindness and sympathy tendered them during their recent bereavement. 51p

BERRYHOLM CHICKS

S. C. WHITE LEGHORNS, BARRED PLYMOUTH ROCKS AND LEGHORN-ROCK CROSS

Mixed as Hatched. 90 per cent. Pullets, or All Males.

Can Take Orders as yet for May Delivery.

Special on Males—Plymouth Barred Rock Cockerels, $5.50; Rock Leghorn Cross Cockerels, $3.50; S. C. White Leghorns, $1.50 per hundred.

Bargain in Brooder Stoves—A few used five hundred chick size Coal Brooders at $9.00 each. New Stoves, Coal, Electric, Oil, from $12.50 up. A full line of poultry supplies.

Chick Feeds—Good Chicks require good feeds. Our Big B brand Chick Starter is a sure winner, an absolutely superior Chick Mash. Twenty years' experience in chick feeding in every bag, machine mixed in our own plant under very careful supervision. Always freshly mixed. In good cotton bags. Get a bag with your chicks.

Berryholm Poultry Farm, South Mountain

Phone 29 r 21. D. LEROY BERRY, Prop.

GMC PRICES and CAPACITIES Start with the Lowest!



FROM ½-TON UP

• GMC prices start right down with the lowest. Yet GMC's give you smartest style—sturdiest chassis—snappiest all 'round performance. Try an actual demonstration on *your* job.

GMC-47

HART MELVIN, WINCHESTER, ONT.

Associate Dealers—Chas. McMillan, Chesterville; Ernest Trickey Williamsburg; M. N. Davis & Son, Iroquois. Harry Duval, Morrisburg;

GMC TRUCKS

DISTRICT NEWS

SOUTH MOUNTAIN

Miss Winnifred Boyd spent the week-end at Ottawa.

We are please to report Mrs. Herb Fader improving after a severe operation.

Mr. B. Hanes, accompanied by Miss Nelda Lennox and Mrs. H. R. Murdock, were into Ottawa Saturday.

Mrs. B. Torrance of Heckston, is nursing Miss Jane Johnston at present.

Mrs. Suddaby is teaching in the Junior Room of the Public School, owing to the illness of our teacher, Miss Lulu Mulholland, who, we are pleased to report, is gaining.

Mr. O. A. Barkley, Principal of the High School here, was at his home at Morrisburg over the week-end.

Miss Patricia Latourell, of Peltons Corners, spent the week-end with her aunts here.

Mr. and Mrs. Orval Kirker and Garry visited Mr. and Mrs. James Wylie of Vancamp on Sunday.

Miss Violet VanAllen, of Mountain Station, visited Mrs. F. R. Barriger on Wednesday.

Messrs. Ernest Boyd and Harry Blakely were up to Kemptville on Tuesday evening.

Signalman Harold V. Murdock, of Kingston, visited his grandmother, Mrs. Murdock, here recently, and his grandparents, Mr. and Mrs. Chris Johnston, at Winchester, over the week-end, returning to Kingston on Sunday night.

Miss Beatrice McMenomy, of Inkerman, spent a few days last week with her aunt, Mrs. C. Stirtan.

We are sorry to report Mrs. F. R. Barrigar on the sick list, and all wish her a speedy recovery.

We are pleased to have Mr. William Crowder home again after having a serious operation performed at the Hepburn Hospital, Ogdensburg.

The many friends of Mr. Auldon Ennis are pleased to see him able to be out again after being laid up with blood poison.

Miss Glenna Murdock, of town, Mr. Harold Murdock of Kingston, and Master Kenneth Murdock of Hamilton, had tea with Mr. and Mrs. Wm. Shaver of Baldwin's Bridge, on Sunday.

Miss Florence Blakely left last week for her home at Hazlet, Sask., after spending the winter months here.

Mrs. John Murdock, of Cornwall, spent the week-end with Mrs. Valeria Murdock.

Miss Ruth Ellis, of Ottawa, called on Mrs. Mary Baldwin on Saturday.

Mr. Robert Urquhart and friend, of Ottawa, were Sunday guests of Mr. and Mrs. Gordon Boyd.

Miss Barbara Bush, of Brinstons, visited her aunts, Mrs. Ogle Workman and Mrs. Victor Barton, over the week-end.

Mr. Deward Boyd, of Heckston, spent Sunday at his home here.

Mr. David Berry has returned to his home from Guelph where he attended College for the past term.

South Mountain W. I.

The annual meeting of the South Mountain Institute was held last Thursday night at the home of Mrs. N. Ferrell, with the president, Mrs. G. Cleland, in charge, and Mrs. Harold Graham as secretary. The meeting opened with the Ode and Creed. The roll call was answered with a suggestion on "How to improve an Institute for the coming year." Following the minutes and treasurer's report, communications were read and dealt with. A reading on Institute work was given by Mrs. M. Barry. Mrs. T. W. Robinson explained the leaflet on the Short Course. It was decided to apply for a course on Refinishing of Furniture." Mrs. G. Cleland gave an account of the Meat Summary day at Mountain on Thursday in the I.O.O.F. Hall.

The report of the Nominating Committee was given by Mrs. A. Scott. A vote of thanks and appreciation was given by Mrs. G. Cleland to the members for the support they gave her during her term of office as President; also to Mrs. Ferrell for the use of her home, and to the committee in charge. Mrs. Charles Shaver reported on the Red Cross work, packed for overseas on April 1st.

The meeting closed with the National Anthem. Lunch was served by Miss Muirhead and committee in charge.

Can you remember when the Balkans used to be the "tinder box" of Europe?



What Causes Automobile Accidents?

We are assisting in the "*not over 50*" Club's coast-to-coast survey of motorists to get their ideas on this national problem. Call or telephone today for your free copy of the survey questionnaire. Nothing to buy—no obligation whatsoever.

J. D. STEWART
General Insurance
BOX 263, WINCHESTER, ONT.

LUMBERMENS MUTUAL CASUALTY COMPANY
Mutual Insurance Building, Chicago, U. S. A.
Join The "NOT OVER 50" Club Today

PLEASANT VALLEY

Mr. and Mrs. Johnston Cleland spent Tuesday with Mr. and Mrs. Thomas Gilmer. Shirley returned home with them after spending a few days with her grandparents.

The children and their teacher, Mr. Anderson, enjoyed the pictures of The King and Queen Tour Through Canada, in the Memorial Hall at Brinston on Thursday. It was enjoyed by all, and the children will remember it for many years.

The W. A. held their regular monthly meeting on Friday evening at the home of Mrs. S. R. Hamilton.

Mr. and Mrs Sam R. Hamilton spent Tuesday at her parents, Mr. and Mrs. Thos. Irving. The occasion was her father's birthday.

Mr. and Mrs. David F. Gilmer and Miss Lillian Gilmer spent Wednesday with Mr. and Mrs. John McGowan and Mr. Ed. Hamilton, of Brinston.

Messrs. George Warren and Herbert Wallace attended the Grand Orange Lodge meeting in Ottawa last week.

Mrs. Gordon Gilmer and Keith spent Wednesday at her parents, Mr. and Mrs. Royal Frooms, of Shanly.

Mr. and Mrs. Harry Gilmer and family of Iroquois, and Mr. Percy Gilmer, of Prescott, spent Sunday with Mr. and Mrs. Jas. Gilmer.

Mr. and Mrs. David F. Gilmer spent Monday aternoon with her mother, Mrs. Jeffrey, of South Mountain.

Mrs. Howard Conley of Prescott, spent the past week with her parents, Mr. and Mrs. Jas. Gilmer. Miss Annie Gilmer returned home with her for the week-end.

Mr. and Mrs. Wm. John Gilmer and Billie and Marion Stewart spent Monday with Mr. and Mrs. Sam Gilmer, of VanAllen's Corners, visiting their daddy, Mr. Stanley Stewart, who is convalescing. Marion remained to spend a few days. He is on the gain after suffering a fractured leg.

MOUNTAIN

Mrs. Baker, of Merrickville, was a guest last week of her daughter, Mrs. Arthur Moorhouse.

Mr. and Mrs. Allen VanAllen and Mary spent Sunday with Mr. and Mrs. A. Whitley of Roebuck.

Recent guests of Mr. and Mrs. R. D. Ledgerwood were: Misses Alice Cameron, Lulu Barker, Eileen Smyth and Violet VanAllen.

Mrs. W. Moorhouse is visiting at the home of her daughter, Mr. and Mrs. Wilson, of Merrickville.

The Mountain Red Cross held a quilting Bee in the I. O. O. F. Hall on Wednesday afternoon. Two quilts were quilted and other garments made. A ten cent tea was served to pay for materials.

The Official Quarterly Board of the United Church met in the church on Monday evening with Rev. W. R. Johnston presiding.

We are pleased to report that the Hydro has installed street lights in the village.

Mr. and Mrs. Warren Craig visited friends at Bishops Mills on Sunday.

Mrs. Annable has returned to her home in Winchester after spending the past year with Miss Kamie Rose. We are sorry to lose her from our community.

TOYES HILL

Mrs. Robert Kirkwood entertained a number of the ladies at a Red Cross sewing bee on Thursday afternoon.

Miss Vera Haggerty of Aultsville, spent the week-end at her home here.

Mrs. A. J. Casselman, of Winchester Springs, spent Wednesday with her mother, Mrs. Arloa Coleman.

Mrs. Joe Steele and Patsy spent Thursday with Mr. and Mrs. William Steele of Winchester.

Mr. and Mrs. Chas. Stevens, of Brinston, had tea Thursday evening with Mrs. K. Houlahan and Patrick.

Mrs. Elzie Johnson and daughter, Beatrice, spent a few days at DeCalb, N. Y.

Miss Winnie Hunter, of Winchester, spent Sunday with Mr. and Mrs. Jno. Wylie.

Mr. and Mrs. Jay Casselman and Miss Leona Casselman spent the week-end at Aylmer, Que.

Mrs. D. Coons and daughters, Lois and Elaine, spent Saturday with the former's mother, Mrs. Mary Smyth, of Rowena.

Reception for Newlyweds.

Mr. and Mrs. Chas. Stevens, of Brinston, were guests of honor at a reception in the Orange Hall on Thursday evening, April 18th, when a large number of friends and neighbours gathered to spend a social evening with the newlyweds. About 11 o'clock Mr. and Mrs. Stevens were escorted to the front of the Hall by Miss Doris Kirkwood and Mr. Patrick Houlahan and an appropriate address was read by Mrs. Joe Steele. The presentation of a studio couch was made by Mr. Harold Millar and Mr. Earl McIlreath, on behalf of the communities of Toyes Hill, Straders Hill and Winchester Springs.

Mr. and Mrs. Stevens replied very fittingly, expressing their appreciation, and invited all to visit them in their home near Brinston.

Lunch was served and dancing was enjoyed for a few hours.

METCALFE

Misses Jean Stanley and Audrey Bunt attended the Girls' Conference, held at Kemptville Agricultural School this week.

A. Y. P. A. Meeting.

The April meeting of the A. Y. P. A., of Holy Trinity Church was held on Monday evening at the home of Jean Stanley. In the absence of the president, Sarah Hammell, the first vice president, Florence Loney, presided over the meeting, with Jean Stanley as Secretary. Audrey Cameron was appointed treasurer to fill the vacancy caused by the resignation of Muriel Cameron, who has a position in Ottawa. A letter from Lance Corporal Sidney Irwin, now overseas, was read, and a chapter from the Study Book, "For Christ and the Church" was summarized by John Fisher.

A social hour was enjoyed at the close of the meeting and refreshments served by the hostess, assisted by some of the members.

Late Mrs. Elgin Wallace

A final tribute of respect was paid to the memory of Mrs. Elgin Wallace at the funeral held on Friday from the family home on R. R. No. 3, Metcalfe. Service was conducted by Rev. S. Woodland, of Smiths Falls, a former pastor, assisted by Rev. S. York of the local Holiness Movement Church. A solo was rendered during the service by Miss E. Babbitt, of Manotick.

Mrs. Wallace died very suddenly at her home on Wednesday, following only a few hours' illness.

Born in 1907, Mrs. Wallace was formerly Miss Jennie Scharf, a daughter of the late Mr. and Mrs. Elisha Scharf, of Edwards, where she spent her ealy life, coming to reside near Metcalfe at the time of her marriage sixteen years ago.

Surviving, besides her husband, is one daughter, Iona; two sons, Delbert and Garfield, all at home; her stepmother, Mrs. E. Scharf, of Edwards; seven sisters, Mrs. W. A. Galvin, Marchwell, Sask.; Mrs. H. F. Ready, Valparaiso, Sask.; Mrs. D. J. Preston, Mrs. H. J. Pierce, Ottawa; Mrs. E. H. Wallace, Mrs. B. A. Campbell, Edwards; Mrs. C. Scharf, Metcalfe; five brothers, Thomas, Robert, Dan and Lloyd, of Edwards, and Forrest, of Neudorf, Sask.

The remains were placed in Springhill cemetery vault, and later interment will be made in the United Church cemetery at Metcalfe.

HIGHWAY 31 MAY BE COMPLETED THIS YEAR

While the summer program of construction has not yet been fully decided upon by the Ontario department of highways, it is definitely known that some important highways in the Ottawa district are already listed and contracts for construction of maintenance will be awarded within the next couple of weeks.

The plan includes surfacing of the new Morrisburg highway in the Vernon area, thus affording a completely surfaced mileage between Ottawa and Morrisburg.

For years, press and motorists have been urging the department to do something about the highway between Almonte and Carp, across the burnt lands in Huntley. It forms a connecting link between highways 17 and 29 and is a much-travelled route. The present plan is to spread 8,000 tons of gravel over that link this summer.

Township of Mountain

TENDERS FOR CRUSHING GRAVEL AND STONE

Sealed tenders, properly marked as to contents, will be received by the undersigned up to twelve o'clock noon, SATURDAY, MAY 4th, 1940, for the crushing of 3000 Cubic Yards, more or less of gravel and stone.

Crushing to be done in two sets, and work to commence not later than May 15th, 1940.

Gravel and stone to be crushed ¾ inch, and the work to be done under the supervision of the Township Road Superintendent. Crushing to be done in the Barkley pit and the Beggs' pit.

Tenders to state price per cubic yard for crushing gravel and stone and price per cubic yard for crushing, delivering and spreading same on the several roads in the Township of Mountain.

All tenders to be accompanied by a certified cheque for ten per cent. (10%) of the amount of the tender, payable to the Treasurer of the Township of Mountain.

The lowest or any tender not necessarily accepted.

Dated at Hallville this 10th day of April, 1940.

50-52c. EDWARD BUSH, Clerk.

Sheet Metal

Work Done Promptly!

We have the largest and best equipped plant in the three United Counties for manufacturing Sheet Metal Products—Water Tanks, Vats—in fact anything you may require in the Sheet Metal line. Give us a chance on your next Sheet Metal Job.

Our plant is also equipped to refinish Stoves, Washers, Refrigerators and other metal surfaces. We use the High-Bake Synthetic Enamel Process. Brighten up your kitchen by having the metal furnishings refinished.

JUSTUS ELECTRIC CO.
Telephone 80W.
WINCHESTER - ONT.

NEXT WEEK AT THE

"Picadilly Theatre"

WILLIAMSBURG, ONT.

MONDAY, TUESDAY AND WEDNESDAY

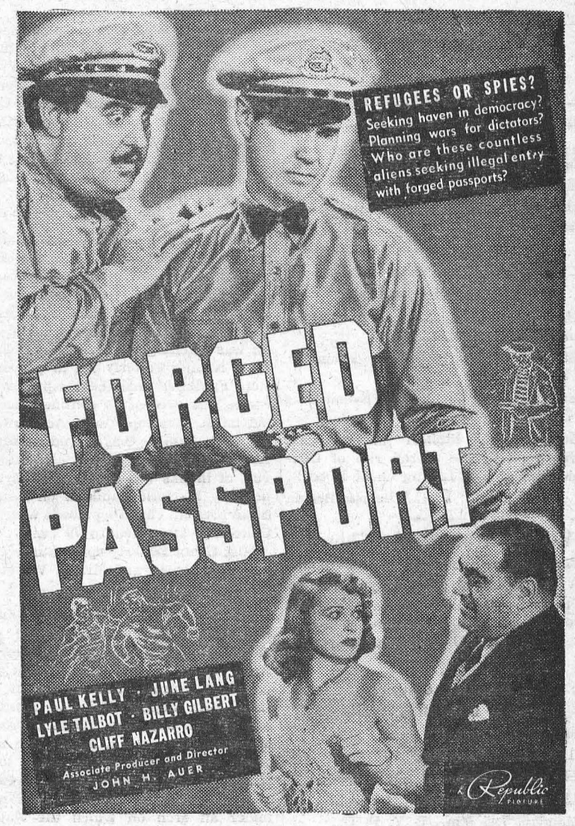

THURSDAY, FRIDAY AND SATURDAY

"MY LITTLE CHICKADEE"

Starring Mae West and W. C. Fields

THIS FRIDAY & SATURDAY

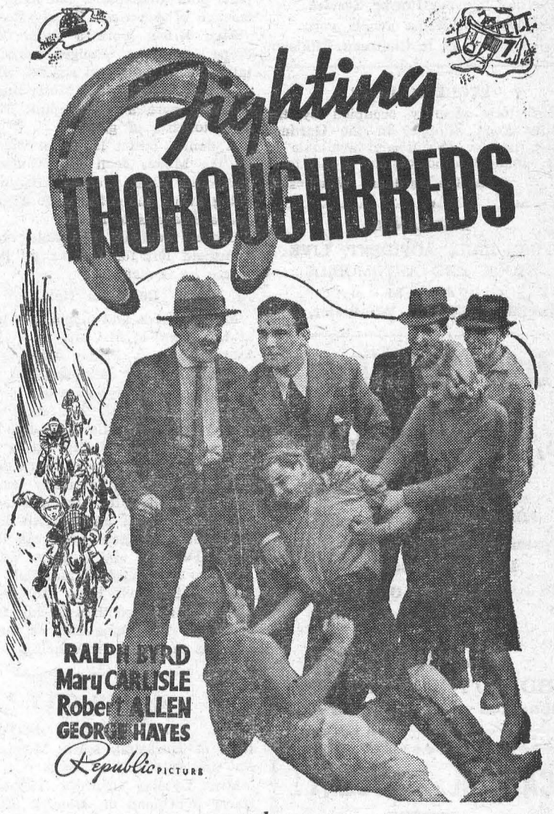

—also—

GENE GETS THE LOW-DOWN ON BIG-TIME RUSTLERS!



Who deal in humans instead of cattle!... Robbing!... Killing!... Destroying! for the greed of gold!

GENE AUTRY
Smiley BURNETTE
ROVIN' TUMBLEWEEDS



HEAR GENE SING "Paradise in the Moonlight" "Old Peaceful River" AND OTHER HIT SONGS

Mary CARLISLE
Douglass DUMBRILLE
PALS OF THE GOLDEN WEST

A Republic PICTURE

Church Notices

United Church

10.30 a.m., Morning Service.
11.30 a.m S. S. and Bible Classes.
3.00 p.m., Service at Harmony.
7.30 p.m., Evening Service.
Tuesday, 7.30 p.m., Tuxis Boys.
Wednesday, 7.30 p.m., Mid-Week Service.
Thursday, 6.30 p.m. Junior Choir.
7.30 p.m., Senior Choir.
Rev. W. S. Atchison, Pastor.

St. Paul's Presbyterian Church

Rev. John MacKenzie, M. A., B. D.
Interim-Moderator.

Morning Service at 11.00 a.m.
Evening Service at 7.30 p.m.
Organist and Choir Leader, Miss Clara Irving
Mr. Harry Rodney, Minister.

Church of England

Holy Trinity, Chesterville, Holy Communion at 10.30 a.m.
St. Peter's Church, South Mountain, at 3.00 p.m.
St. Matthias, Winchester, Even. Song at 7.30 p.m.
Subject—The Biblical and historic background of the sacred rite of Confirmation, or The Laying on of Hoods.
Rev. J. A. L. Ellacott, Rector.

Wesleyan Methodist Church

Preaching at 10.30 a.m. and 7.30 p.m.
Wednesday, 7 30 p.m., Prayer Service.
Friday, 7.30 p.m., Young People's Meeting. A cordial welcome to all.
Rev. D. W. Summers. Pastor.

Baptist Church

Rev. R. F. Willson, Pastor.

10.00 a.m., Sunday School.
11.00 a.m., "Supposing...."
2.45 p.m., "Service at South Gower."
7.30 p.m., "A Truly Great Teacher."
Monday, 7.45 p.m., B Y. P. U.
Wednesday, 7.45 p.m., Prayer Meeting. "Come and Let Us Worship."

Wesleyan Methodist Church Inkerman

10.00 a.m., Sunday School.
11.00 a.m., Divine Worship.
7.30 p.m., Evangelistic Service.
Tuesday, 8 p.m., Prayer Service.
A Cordial Welcome awaits you.
Rev. D. R. Chatreau, Minister.

STORE TO RENT

The store, recently occupied by the Dainty Food Shoppe, in the Gardner Block, is now vacant and available to rent. Immediate possession. Apply to
Miss Ida Gardner, Winchester.

INSURANCE

FIRE, HAIL, ACCIDENT, LIVE STOCK AND AUTOMOBILE
Apply to
WALTER MOFFATT, Winchester, Ont.

ROCK COCKERELS

5, 6 and 7 Weeks Old
18-21-25c each.
FOR IMMEDIATE DELIVERY.
Guaranteed Satisfaction. All Floor-Raised and Disease-Free.
ORDER AT ONCE!!
ED. BIRTCH
RIDEAU POULTRY PLANT
Phone 165 SMITHS FALLS

CAREFUL THOUGHT!

Due to the tremendous strain caused by sudden bereavement, careful thinking is hindered by increased responsibilities. Because decisions must be made quickly, it is imperative that you have the valuable assistance of a reliable funeral director. We are trying to serve this community as faithfully as we can.

LORNE ARMSTRONG
Funeral Director and Furniture Dealer. Phone 34
SOUTH MOUNTAIN, ONT.

We Buy Spring Muskrats
Highest Market Prices Paid.
THE
Robert Craig Co.
LIMITED
FURRIERS SINCE 1888
BROCKVILLE - ONTARIO

MOREWOOD

We are sorry to hear that Mr. Colin McGregor has had the misfortune to get his leg broken.

Mr. James Loughridge of Pembroke, is visiting friends for a while.

Friends will be glad to know that Mrs. J. W. Bogart is improving after being ill for a couple of weeks.

Mrs. Fred Farmiloe is in Ottawa with her daughter, Mrs. Barkley, who is a patient in the hospital.

Miss Margaret Carlyle, of Ottawa, was the week end guest of her mother, Mrs. Adam Carlyle.

Mrs. Pete Wilson of Ottawa, spent a few days with Mr. and Mrs. Bradford Loughridge.

Misses Genevieve and Sheila Donovan and Sergt. Fred DeLude of the R.C.A.F., all of Ottawa, spent Sunday with Mr. and Mrs. H. Popplewell and Mary.

Mr. Wm McLeod, of Trenton, is spending some time with his parents, Mr. and Mrs. Donald McLeod.

C. G. I. T.

The regular meeting of the Wanakita C. G. I. T. was held at the home of Mrs. Harold Allison with 14 members present. The meeting opened with the Motto, Purpose and Yell. The business part was then discussed. The worship period was in charge of Mrs. Harold Faulkner. Natalie Fetterly led in prayer and Reta Faulkner read the Scriptures. Miss Steen was present to continue her first aid talks. Her topic was "Accidents and Injuries." Supper was served by Mrs. H. Allison and Mrs. Jean Ballantyne. A vote of thanks was extended to Mrs. Allison by Marjorie Faulkner on behalf of those present. Meeting closed with Taps. Collection amounted to 75 cents.

Miss Greta Fetterly spent Sunday with her parents, Mr. and Mrs. J. V. Fetterly.

Mansfield—Loughridge

The home of Mr. and Mrs. Bradford Loughridge, Morewood, was the scene of an interesting wedding on Thursday, April 18th, at 2.30 p.m., when their daughter, Norma, was united in marriage with Sapper Reginald Mansfield, son of Mr. and Mrs. Herbert Freeman Mansfield, of Malden, Mass. The bridal party entered the living room to the strains of the bridal chorus. played by Miss Ellice Smith, and took their places under an arch on which the National colors were artistically blended with pink and white. Rev. J. MacAskill, of Morewood United Church, performed the ceremony. The bride, who was given in marriage by her father, was attended by Miss Maisie Bilow as maid of honor and Miss May Granges as bridesmaid. Mr. Harold Loughridge was best man.

The bride was gowned in a floor length Princess model of pale blue mauve, with pale pink underskirt, and she wore a corsage of American Beauty Roses.

Miss Bilow wore a dress of green crepe and Miss Granges wore a blue taffeta, both in pastel shades, while the ring bearer, little Miss Muda Buchan, of Ottawa, wore a dainty pink net dress with touches of gold.

A dainty buffet luncheon was served by the Misses Jean and Kathleen Bogart and Miss Frances Glasgow. For going away, the bride wore a grey suit and accessories to match.

Sapper Reginald Mansfield and Mrs. Mansfield left for Halifax on Saturday where he is stationed.

Reception Held.

Many friends and neighbours gathered at the home of Mr. and Mrs. Bradford Loughridge on Friday evening, April 19th, in honor of their daughter, Norma, who was recently married to Sapper Reginald Mansfield. The early part of the evening took the form of a miscellaneous shower. A very fitting address was read by Miss Jean Bogart, and Mrs. Mansfield thanked her many friends for the beautiful gifts she had received. Dancing followed, and later in the evening another address was read by Miss Greta Fetterly. and a purse was presented to Mr. and Mrs. Mansfield by Mr. Norman McLeod. Both Mr. and Mrs. Mansfield thanked their friends for their kindness. The remainder of the evening was then spent in dancing.

SILVER CITY

Mrs. Ken. Thompson, Donnie and Ray, of Heckston, spent Monday with Mr. and Mrs. Arlow Beggs.

Mrs. Lytelle Crowder visited Mrs. Harry Workman on Monday afternoon.

Miss Gertie Kennedy spent Sunday with her parents, Mr. and Mrs. James Kennedy.

Mr. and Mrs. Lytelle Crowder spent Wednesday with Mr. and Mrs. Mel. Crowder of Pleasant Valley.

Mr. and Mrs. Ray Francis and Gloria spent Wednesday with the latter's mother, Mrs. C. Ellis, of Hulbert.

Miss Hazel Carr and Mrs. Arlow Beggs spent Wednesday afternoon with Mrs. Howard Wylie of Toyes Hill.

Mr. and Mrs. Harry Workman and Doris spent Wednesday with Mr. and Mrs. Collison of Brinston.

Mrs. Percy Dillabough spent Friday afternoon with her grandparents, Mr. and Mrs. W. J. Workman.

Messrs. Angus Gilmer, Sandy Workman, Willis Chambers, Wilson Stewart. Arlow Beggs and Wm. W. Beggs motored to Ottawa on Thursday to attend the Grand Lodge.

Mr. and Mrs. Fred Banford, South Mountain, spent Sunday with the latter's parents, Mr. and Mrs. James Kennedy.

HYNDMANS

Miss Marion Shaver spent Wednesday night with Mrs. George Francis.

Mr. and Mrs. J. Sommerville visited Mrs. E. Sommerville of Groveton on Tuesday.

Mr. and Mrs. Bert Lattimore spent Wednesday with Mr. nd Mrs John Beggs of Heckston.

Mr. and Mrs. Allan Grant spent Thursday evening with Miss Carson and her father.

District Farmers Enjoy Outing

Last Wednesday it was heigh-ho for Smiths Falls and a visit to the Cockshutt-Frost & Wood Factory for a number of farmers from the Winchester district, friends and customers of Mr. W. C. MacDonald, Cockshutt-Frost & Wood dealer.

We arrived at the huge factory of the Cockshutt-Frost & Wood Co., which is the chief industry of this beautiful industrial town, at about 10.45 a.m., and found visitors from Iroquois, Kemptville, Winchester, Brinston, Morrisburg, Chesterville, Finch and other districts, gathering.

To start things off we had our pictures taken in front of the Main Office. Then guides took us in hand by groups, and our tour commenced. We started our trip through the Core Room, and watched the making of cores and the core ovens. Here is where what are later very important farm machines begin to take form. From here we visited the Power-House. Here the very latest type water-tube boiler supplies steam for power and heat. A suction pipe system carries sawdust and shavings from the Wood Working Department to feed the fires, as well as the automatic type stokers. We then visited the Foundry, where we saw rows upon rows of molds being prepared for the "pouring" of molten metal; later in the day we returned to watch this very interesting operation. While here we saw the cores being placed in the sand molds, which are to form important parts of farm implements. Everything in this foundry indicated efficiency, with the huge cupolas, bull ladels, on overhead tracks, air hoists, squeezers, sanditioner, and other interesting machines.

We were now informed that it was lunch time and were conducted to Nesbitt Memorial Hall, where we were entertained at luncheon. Over 300 guests were served at one sitting. There was lots of food for everybody, and everybody did it real justice.

Following luncheon the Manager of Ontario Branch, H. I. Johnston, presiding, spoke a word of welcome, and introduced the speakers. Mr. J. E. Ruby, President of the Frost & Wood Company, Ltd., and a Director in the Cockshutt-Frost & Wood Company, welcomed the guests on behalf of the Company. Following Mr. Ruby's address, Mr. G. E. Goodfellow, Eastern Sales Manager, spoke also welcoming us. Following this, other officials and foremen were introduced. At this time visiting travellers and dealers were introduced, and after a brief programme of community singing, and presentation of prizes, we were conducted to an exhibit of a complete line of farm implements, attractively arranged in a large building. After a short inspection of the various machines, we continued our trip through the factory.

It was a great trip and an experience most of us will never forget. It has given us some idea of the brains, the organization, the care and precision which goes into every piece of machinery we use. We go back to our farms with a new sense of the part Canadian manufacturing plays in the daily lives of farmers throughout the Dominion. We farmers, who went to Smiths Falls and saw the machinery we use, made, have returned with new conceptions of the value of that machinery.—A Cockshutt-Frost & Wood Customer.

An appropriate present for a girl is something she can wear,; for a boy anything he can eat.

Mrs. James Hyndman had a quilting bee one day last week.

Mr. and Mrs. Gordon Francis and son, Wayne, spent Wednesday with the latter's sister and husband, Mr. and Mrs. Piece, of Johnstown.

Miss Ada Robinson, Miss Beatrice Burnie and Master Stanley Burnie of Shanly, spent Friday with Mrs. Allan Grant. Miss Ada Robinson remained for a few days.

Mr. and Mrs. George Shaver of Cardinal, and daughter, Mrs. Pierce, of Johnstown, spent Sunday with Mr. and Mrs. Gordon Francis. Mrs. Pierce remained to spend the week with Mr. and Mrs. Francis.

Mr. and Mrs. Howard Conley, Prescott, spent the week-end with Mr. and Mrs. Robt. Conley.

Master Bertram Canning, of Pleasant Valley spent the week-end with his sister, Mrs. Ray Grant.

WINCHESTER SPRINGS

Mr. Mahlon McIntosh, Messrs. Pauline Helen, Ola and Nina McIntosh, accompanied by Mrs. Florence McIntosh, spent one day recently with Mrs. Hilda Johnston and family at Boucks Hill.

Mr. and Mrs. Victor Riddell and son, of Dundela, were Sunday guests of Mr. and Mrs. Aden Casselman.

Mrs. Orren Casselman called on Mrs. Wm. Steele on Thursday afternoon.

Military Wedding.

A quiet military wedding took place in the City of Quebec on April 12th at four o'clock in the afternoon when Dora. elder daughter of the Rev. R. S. and Mrs. Smith, of Elma, became the bride of Lieut. H. Chicoine, of the Royal Twenty-Second Regiment.

In the unavoidable absence from the city of the bride's pastor, the Rev. Dr. Mathewson, of Chalmers Wesley United Church, the Rev. Dr. Gordon officiated at the ceremony, which was attended by a large number of intimate friends.

Lieut. Chicoine recently resigned as Captain and Adjutant of the Quebec Regiment to accept a commission in The Royal Twenty-Second, with the expectation of proceeding overseas almost immediately.

TO THE COUNTRY DOCTOR OF BYE-GONE DAYS

A man there was in every town
Who oft' had travelled up and down
Thro' storm and calm, thro' cold and heat
O'er country roads and village street.

Much hardship he endured for us,
Without a murmur or a fuss,
When called to go he rushed with speed,
O'er moor and fen, his faithful steed.

No heated coupe or closed sedan
Did e'er protect this noble man
From Winter's cold and stormy blast,
When treating folk of every caste.

He thought not of himself at all,
But quickly answered every call,
Tho' often tired from overwork,
Yet he no duty e'er did shirk.

This gallant man some lives did save,
If not for him the silent grave
Would sure have claimed many a one
Ere half their earthly race had run.

All honor to these noble men
Who risked their lives time and again
Who often faced some dread disease
To give their patient sweet release.

No highways then of smooth cement,
With "corduroy" he was content;
No rushing then to cause some fate,
Five miles to ten was this man's gait.

No headlights bright to light the way,
But faithful Dobbin ,night or day,
Did plod along thro' mud when deep,
Sometimes so slow 'twas but a creep.

Some of these men with trials o'er,
Have travelled on to that blest Shore;
But some are here who now retire
From labours rest, lest they expire.

Now if you have in your home town
Some of these men of such renown,
Just make them feel, while here they rest
They still are each our honored guest.

—J. Reoch, Vernon.

VERNON WOMEN'S INSTITUTE

The April meeting of the Vernon Women's Institute was held in the Institute Hall. The president, Miss Doris Dempsey, was in the chair, assisted by Alma Hanes as secretary. The motto for the month was given by Mrs. H. Lee. The roll call "Name a House-cleaning Aid" was well responded to by the large number present.

Miss Dempsey reported on the annual meeting which she attended in Ottawa for the Carleton County Home Beautification competition. A large number planned to enter the competition from the district.

Misses Betty and Phyllis Acres were named to attend the Three-day Course at Kemptville Agricultural School next week. A very interesting paper was given by Mrs. Herb Robinson on "Training Future Homemakers." Mrs. E. Cowan told of the painting of the Gatineau Hills which was presented to Her Excellency. Mrs. Cowan also conducted a contest which was won by Miss Anna Crerar.

SAFETY RULES FOR KITE FLYING

(The H. E. P. C. Bulletin)

How many of us grown ups remember when it was a delight to pause at the sight of a kite in its flight, and better still to be thrilled with the tug of the kite string. In those days it was a sport that could be indulged in with complete safety. Not so to-day.

Kite flying still ranks as a major sport with boys.

The ever extending maze of electric power wires has injected a hazard into the sport which can be overcome by observing the following simple rules:

1. Do your kite flying in the wide open spaces away from electric wires and automotive traffic.
2. Build your kite without using metal parts.
3. Use a dry string for flying. Wire, damp string and string reinforced with metal, such as tinsel, are conductors of electricity and their contact with electric wires is dangerous
4. Call your hydro service, should your kite become tangled in electric wires or become caught on poles. They will gladly remove it for you.

Parents, teachers and others who have a natural concern for the safety of children, can assist in the campaign for safe kite flying by teaching these safe practices.

In order that the dangers to be avoided when flying kites may be given as much publicity as possible, it is suggested that all local newspapers publish articles similar to the above, including therein the four mentioned rules for safe kite flying.

You may take a man's property, and he may work and replace it; you may rob him of his wealth by doing him physical or mental injury, and he may recover it by exercising care; but take his time, and it is gone for ever.

Machinery Display!

For the benefit of the farmers who were unable to make the trip to Smiths Falls with us, we are having a display of machinery in Winchester on Friday, and Saturday, May 3rd and 4th. A full line of machines will be lined up for your inspection.

On Friday evening, May 3rd, we are co-operating with the local 100 Club to put on an evening for farmers only. Be sure to get your ticket.

"FARMERS' SUPPLY STORE"
W. C. MacDonald
PHONE 109 - - WINCHESTER

ROSS MORROW, Auctioneer.
For the Counties of Dundas, Stormont, Glengarry, Carleton and Russell.
Sales of all kinds handled.
Tel. 610 r 15 - Winchester Springs.

HENDERSON LODGE, NO. 383
A. F. & A. M., WINCHESTER
Meets on Second Friday of each month in Sweet's Block, at 8 o'clock.
Visiting Brethren always welcome.
Rufus Keyes. W.M. W. A. Rowat, Sec.

TELEPHONE 269 Office Hours—9 a. m. to 9 p. m.
SEELEY'S CLINIC
DISEASES TREATED
Fallen Arches, Arthritis, Neuritis, Sciatic, Lumbago, Sinuses, Corns, Callouses and Bunions.
"Seeley's Shoes For Comfort"
MORRISBURG - - - - - ONTARIO

"We were just hoping Granny would remember and . . .



THEN *the dear old thing called* **LONG DISTANCE**



. . . and Peter really *knew her voice!*" That's the *real* thrill of Long Distance. Voices come clear and distinct. Calls completed quickly. With rates so low (particularly after 7 p.m. and *all day Sunday*), why wait for *an excuse* to call—*there must be someone who would love to hear your voice to-night?*

THE BELL TELEPHONE COMPANY OF CANADA — LOCAL LONG DISTANCE TELEPHONE
1880 1940
60 YEARS OF PUBLIC SERVICE

GEARSHIFT MAGIC!

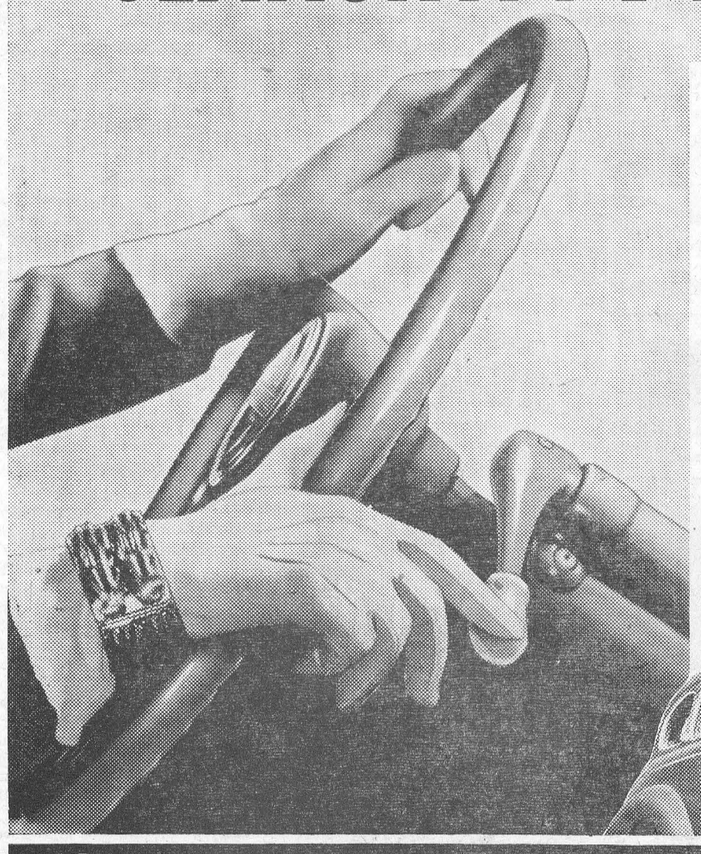

CHEVROLET'S Vacuum Power Shift DOES 80% of the WORK FOR YOU!

YES, it's almost *magical* . . . the way this marvellous, Chevrolet-pioneered Power Shift does the work for you—takes all the tug, push and strain out of gearshifting! You just slide the lever with fingertip pressure—*without taking your hand off the steering wheel*—and the hidden Vacuum Power device goes into action, providing 80% of the shifting effort. Come in and try it today. ALL Chevrolet models have the Vacuum Power Shift, *at no extra cost.*

• • •

"ROYAL CLIPPER" STYLING . . . *"THE RIDE ROYAL"—Chevrolet's Perfected Knee-Action Riding System . . . NEW FULL-VISION BODIES BY FISHER . . . SUPER-SILENT VALVE-IN-HEAD ENGINE . . . PERFECTED HYDRAULIC BRAKES . . . LARGER TIPTOE-MATIC CLUTCH . . . NEW SEALED BEAM HEADLIGHTS with Separate Parking Lights . . . AND IT'S "LONGEST OF THE LOT"—181 inches from front of grille to rear of body!*
**On Special De Luxe Models.*

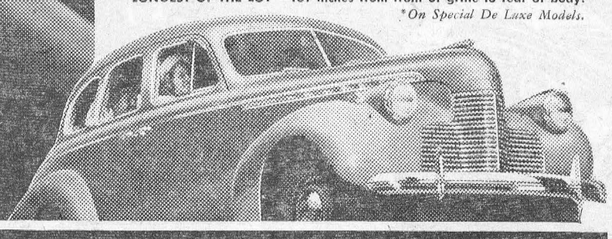

CHEVROLET Eye It.. Try It.. Buy It!

C-415B

HART MELVIN, WINCHESTER, ONT.
Associate Dealers—Chas. McMillan, Chesterville; Ernest Trickey, Williamsburg; M. N. Davis & Son, Iroquois.

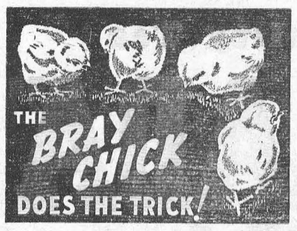

Ask your neighbors what Bray Chicks did for them. Then see me for prices & delivery dates

FENNELL FEED COMPANY
Winchester, or
BERKLEY BROTHERS
R. R. 1, Williamsburg.

Chick Chatter!

We do not profess to be able to understand chick language, but we do believe that if it was possible to interpret the chick's first peep when it emerges from the shell of the egg, it would be a request for

Lakko Chick Starter

Get it for them — in cotton

$2.90 Cwt.

Hugh McMaster
PHONE 43 WINCHESTER

Kenneth MacIntosh
PHONE 613 r 5, ORMOND
Dealer In
International-Harvester Farm Machinery

If you are thinking of buying some new equipment, give me a call and get our prices.

FOR SALE

1 gray mare, 3 years old; 1 gray gelding, coming 2 years; one 300 egg incubator; set of spring tooth harrows; 1 steel-tired milk wagon; 1 tractor disc harrow. One Pure Bred Ayrshire Cow, due to freshen latter part of May. 49-4p

CANADIANS ARE STILL GREATEST TELEPHONE TALKERS

For the eleventh consecutive year Canadians are rated as the world's greatest telephone talkers and continue to lead the people of the United States by quite a margin, according to figures just released by the Statistical Division of the American Telephone and Telegraph Company. This brings the record up to January, 1939.

On the average, each person in Canada in 1938 placed 235 telephone calls as compared with 236 the previous year. These figures compare with 223 for the United States. Next in order come Denmark with 185, Sweden with 181 and Norway with 96 yearly conversations per capita.

Canada ranks fourth in the matter of telephone development with 12.13 telephones per hundred of population. First is the United States with 15.37 followed by Sweden with 12.73, New Zealand 12.69 and Denmark in fifth place with 11.61. Apparently the dictator countries do their talking by means other than the telephone, for Germany with 5.20, Italy with 1.31 and Russia with 0.75 telephones per 100 population rank far down the list.

Among the larger Canadian cities, Toronto and Vancouver lead in the matter of telephone development. Both record 26.34 telephones per 100 population. Washington D. C. leads with 40.14 while next in line come San Francisco with 38.53 and Stockholm with 38.28.

Of interest is the fact that North America's 21,617,000 instruments is more than half the world's 41,090,000 telephones. New York City with 1,632,000 telephones has 273,000 more than all Canada with 1,359,000 instruments.

There is no other tobacco **JUST LIKE OLD CHUM**

If You Have A Misty Optic

Our Glasses for near and distant view give clear Vision and help you to be Optomestic.

GEO. J. HUNT,
Registered Optometrist
OFFICE IN REXALL DRUG STORE
CHESTERVILLE - - ONTARIO
Residence Telephone No. 10-W.
Evenings By Appointment

Beauty for **YOU**

The Secrets of Good Looks by



Barbara Lynn.

KNOW YOUR SKIN TYPE

Proper skin care can best be carried out if you know what type of skin you possess. This article, then, will sketch the different types of skin, with some hints on their care, leaving it to other articles to give more detailed treatments.

There are three types: normal, dry and oily.

A normal skin is one that is neither too dry nor too greasy. It will, of course, be subject to variations of the other two types; for instance, in dry weather it may get chapped. You may get overheated, at times, and your skin develop a slight greasiness. Ordinary care ,however, will prevent any really marked trouble of this kind.

A dry skin is smooth and fine and very much at the mercy of extremes of temperatures, so that chapping and roughness often develop. A dry skin needs lots of nourishment and frequent massage, but do handle lightly to avoid stretching. I strongly advise the use of Three-Purpose cream which is simple to apply and so nice to use, and is suitable for all types of skin.

The oily skin is inclined to be coarse and never looks as fresh as a dry skin. It has a tendency, too, to shine persistently. On the credit side, it can be said that a greasy skin is not so sensitive as its fairer prototype, and not nearly so prone to wrinkle. A greasy skin will respond wonderfully to a face pack.

Send for my helpful booklet on Beauty Care, enclosing four one-cent stamps. Address: Miss Barbara Lynn, Box 75, Station B., Montreal, Que.

FEBRUARY HIGHWAY DEATH TOLL DOUBLES

February traffic deaths in Ontario were more than double that of a year ago, or 37 to 15, the Ontario Department of Highways announced recently. The accident toll in the same month was 1226, compared with 806 a year ago. Injuries mounted from 513 to 855, damage from $99,040 to $156,711, continuing the general upward trend of accident statistics in January.

Orangemen Favour Windsor's Appeal

The Grand Orange Lodge of Ontario East last week unanimously went on record in support of the newly-formed Association of Public School Trustees which is behind the Windsor, Ont., public school board's appeal to the Privy Council against any diversion of public school taxes to the Roman Catholic separate schools.

Recently the Ford Motor Company of Canada, at Windsor, made an application for an increase to the separate schools of the percentage of taxes paid by the company to the city of Windsor. The application was based on the proportion of Catholic shareholders in the company. The Ontario Supreme Court granted the application, and the Supreme Court of Canada upheld the lower court's decision. The Windsor public school board now is appealing to the Privy Council.

The matter was brought before the Grand Lodge in the report of the legislation committee, presented by H. B. Fetterly, of Belleville.

The annual report of the Loyal True and Orange home for orphan children, at Richmond Hill, was given by Ernest Reid, of Peterborough. Revenue for the home in 1939 amounted to nearly $25,000, with a large number of children being cared for and educated.

Rev. John L. Hodgson, of City View, who was formerly stationed at Shanly, was elected deputy grand master of the Grand Orange Lodge of Ontario East at the annual meeting.

At the closing session of the Grand Lodge of Ontario East, Orange Young Britons, in Ottawa, on Wednesday last, Harry Joynt, of Domville, was installed as grand orator for the ensuing year.

Mrs. James Sword, of Merrickville, was re-elected grand mistress of the Provincial Grand Lodge of Ontario East, L. O. B. A. Miss Anna Grier, Burritt's Rapids, was named junior deputy grand mistress.

TOYES HILL CLUB MEETS

The April meeting of the Hy Shy Ny Club of Toyes Hill was held Friday evening, April 19th, in the schoolhouse with eleven members present. The meeting was opened by singing "O Master, Let Me Walk With Thee," after which the Lord's Prayer was repeated in unison. The Bible reading was given by Bertha Coons, and the explanation by Doris Kirkwood. During the business part of the meeting, Patrick Houlahan was appointed editor of the May Gazette, with three assistants, Grant Moore, Harold Miller and Doris Kirkwood. It was also decided that the president, Harold Williamson, take charge of sending a book to a member in the hospital. Hymn, "O Come to the Church," was sung, and the meeting was closed by repeating the Mizpah Benediction.

LICENSED IN OTTAWA

It is a common sight to see verandahs and porches littered up with handbills, circulars and free distribution sheets of all kinds, and in windy weather to see them broadcast over lawns and streets. From the length of time they remain on some porches it would appear that the householder is not especially grateful for or interested in the contribution. The postman's call may be awaited, and the daily newspaper is gathered in as soon as delivered, but literature of the kind mentioned is picked up in due course only as litter destined for the waste-basket or bonfire. Perhaps Canadian cities eventually will follow the example of those over the border which prohibit this unwelcome distribution on private property.

Mother—Don't you think Daisy sings with a great deal of feeling?

Crusty Old Fellow—Well, hardly. If she had any real feeling she wouldn't sing at all.

MODERN ETIQUETTE

Q. When a girl is attending a party or a dance with a young man, is she not privileged to suggest that they go home at a reasonable hour?

A. Yes. This is not only her privilege, but her duty, as the man should not suggest it. However, she should not suggest leaving when the affair is only half over.

Q. How should one eat a sandwich?

A. Knife and fork are used for the open-face sandwich. The fingers are used for the regular sandwich, and it should not be broken.

"What is the birth stone for the month of April, and "its language"?

A. The diamond, which stands for innocence and purity.

Q. What is the best way to extend invitations to a bridge party?

A. If the party is informal, invitations may be extended by telephone. Or one may send a visiting card, giving the date, time, and the place, and R. S. V. P.

Q. When having luncheon with a friend in a public place, and you expect each to pay for his own meal, but this friends insists on paying for both, what should you do?

A. Do not argue, or make an issue of it. Let the friend pay, then you pay the next time.

Q. When a hostess is giving a bridge party in a public room of a hotel, should she wear a hat?

A. Yes.

PRESCOTT FERRY INAUGURATES FOREIGN EXCHANGE SERVICE

The Prescott and Ogdensburg Ferry Co. inaugurated a foreign exchange service on its two steamers plying between the two important St. Lawrence River ports from which its name is derived, on Tuesday of last week. thus affording all tourists and travellers across the river the convenience of being able to exchange Canadian and American currencies at the official rates right on the boats.

The company has been granted special authority by the Foreign Exchange Control Board to buy and sell American currency at the Board's official rates, which now are 11 per cent. premium on American currency, and 10 per cent. discount on Canadian exchange.

RUSSELL BOY KILLED BY FALLING WALL

Failure to heed warnings to stay away from the old Canadian Milk Products plant, which is being demolished at Russell, proved fatal to nine-year-old Leonard Keith Johnston, son of Mr. and Mrs. Wallace Johnston, of Russell, when a huge 15-ton section of the side wall fell on him, killing him instantly, about five p.m. last Wednesday.

The building, which has not been used for some time, was sold last year to an Ottawa wrecking firm. All the interior structure and the roof had been removed and only the side walls remained standing These walls are of solid cement construction, reinforced with steel girders.

Several men, under Wm. Hitsman, of Russell, were working on one of the walls, preparatory to pulling it down. Young Johnston was warned to stay away from the structure by these men and others nearby. However, he went inside the building and stood near the wall, opposite where the men were working.

As the men pulled down one wall, another attached to it gave way and the wall near which the young boy was standing, also gave way. A huge piece of the cement structure fell on the boy, mangling his body.

The body was removed from the debris and Dr. Martin Powers, Rockland, coroner, was notified.

Leonard was born in Russell and had lived there all his life. He attended St. Mary's Anglican Church Sunday School. Surviving, besides his parents, are two sisters, Miss Sheila Johnston, at home, and Mrs. S. Fisher, of Kenmore; two brothers, Lloyd and Leslie Johnston, both at home.

The funeral was held from his parents' residence on Friday afternoon with service at St. Mary's church at 2.00 o'clock. Burial was made in Springhill Cemetery.

THIS BANK—AND YOU

BANKING SERVICES which you most frequently use are—
SAVINGS ACCOUNTS—for real savings and investment funds.
CHECKING ACCOUNTS—for current business or personal transactions.
SAFETY DEPOSIT BOXES—for your securities and valued papers.
LOANS—Business or Personal.
MONEY ORDERS—DRAFTS—TRAVELLERS' CHEQUES
LETTERS OF CREDIT—INVESTMENTS (safekeeping and exchanges).
Know Your Bank—it can help you.

The BANK of NOVA SCOTIA
EST. 1832—OVER A CENTURY OF BANKING EXPERIENCE

The M. F. Beach Co., Limited
Operating Continuously Since 1856.
WINCHESTER - - ONTARIO.

MANUFACTURERS and DEALERS in all kinds of BUILDING MATERIAL
HOUSE TRIM in Pine, Basswood, Oak, Gumwood, Walnut, B. C. Fir
End Match FLOORING in BIRCH and OAK

WE CARRY A FULL LINE OF

MILL FEEDS specializing in PURINA FEEDS, LAYENA MEAL and CHECKERS
also 32% CHOWDER (to use with your grain) for your hens, and CHOWS for sows and hogs
PIG STARTENA, GROWENA, Etc.

"WEST INDIES MOLASSES" in Barrel Lots or Less.

THEY KNOW!

ENGINEERS have GOOD REASONS for choosing the FORD V-8! Among them:

V-8 ENGINE!
"Engineers acknowledge the V-type engine as an engineering masterpiece. I choose the Ford V-8 for its smooth performance and economy!"
—F. J. TACEY, *Construction Engineer*, Vancouver, B.C.

ECONOMY!
"I drive a Ford car for four simple reasons, namely: low-price, performance, appearance and above all—low-cost maintenance!"
—E. AVERY, *Structural Engineer*, Calgary, Alberta

DEPENDABILITY!
"The way my car stands hard, steady driving month in, month out, with the least amount of attention, talks a book for its dependability!"
—A. D. McKINNEY, *Mechanical Engineer*, Toronto, Ontario.

VALUE!
"It takes an engineer to fully appreciate the tremendous value offered in Ford cars. Of course, I drive a Ford V-8 myself."
—E. B. MARTIN, *City Engineer*, Moncton, N.B.

FORD V-8

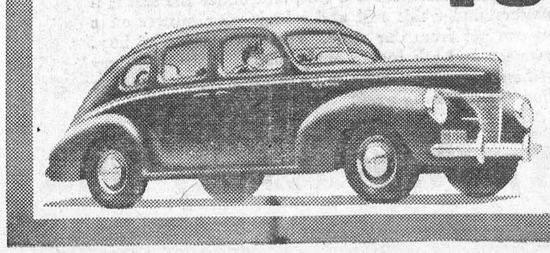

FORD CARS ARE MADE IN CANADA
88,000 Canadian workers and dependants benefit because the Ford car is made in this country. *When you buy a Ford, more of your money stays in Canada.*



Running Water is an Everyday Necessity

in Kitchen, Laundry, Bathroom and Barns

A DURO Pressure Water System will furnish an ample supply of water under pressure to all parts of your home and farm. Without running water, sanitary conveniences and modern facilities, so essential to health and happiness, are not available to your family.

The cost of EMCO Bathroom, Kitchen and Laundry fixtures and fittings is very reasonable and can be spread over a period of time under our Easy Payment Plan.

EMCO products are modernly finished, of high quality, and will give years of satisfactory service.

A THREE-PIECE EMCO BATHROOM—Tub on Legs, Toilet and Wall Lavatory with all Trimmings can be purchased for as little as **$83.90**
(Soil and iron pipe and fittings extra)

THE DURO SPECIAL PUMP, shown above, has a capacity of 250 gals. per hour. With 25 gal. Galvanized Tank and 25 or 60 cycle Motor, it costs only **$86.00**

For Sale By

JUSTUS ELECTRIC CO., Winchester

EMPIRE BRASS MFG. CO., LIMITED, LONDON, ONT. 140
HAMILTON TORONTO SUDBURY WINNIPEG VANCOUVER

Let us recognize the beauty and power of true enthusiasm; and whatever we may do to enlighten ourselves and others, guard against checking or chilling a single earnest sentiment.

Snow White Grocery



This week we are featuring Johnson's Glo-Coat. With the regular one pint can of Glo-Coat you get one half pint tin FREE. It's worth your while laying in a supply now while this Special is on. We also have the unexcelled Johnson's Paste Wax at the Standard Price.

ALVIN B. COWAN, Prop.
Courteous Attention and Quick Delivery
PHONE 79, WINCHESTER, ONT.

Look!

LIBBY'S HOMOGENIZED BABY FOODS
Soups, Cereals, Fruits, Vegetables

TOILET TISSUE
Verything Toilet Tissue 7 rolls 25c
Purex Toilet Tissue ....3 rolls 25c

KRAFT CHEESE 2 lb. box 59c

FRUITS and VEGETABLES

PRODUCERS QUALITY ICE CREAM

M. Harper & Son
Phone 72 - We Deliver.

Specials & Reminders

PINKHAM'S VEGETABLE COMPOUND	98c
KRUSCHEN SALTS, Special $1.00 Value	69c
PABLUM	1 lb. 45c
LACTOGEN	2 1-2 lb. Tin, $1.89
MEAD'S DEXTRI MALTOSE	1 lb. Tin 65c
NIPPLES	3 for 10c
J. & J. BABY POWDER 25c, Economy Size	50c
EPSOM SALTS FOR CATTLE, ETC.	5 lbs. 35c
NEATSFOOT OIL, to Soften Leather, per bottle	25c
LISTERINE SHAVING CREAM, New 35c tube	2 for 36c
MOTH BALLS	15c per lb.
MINERAL OIL, RUSSIAN TYPE	40 oz. 79c, 80 oz. $1.45
CASHMERE BOUQUET TOILET SOAP	2 for 11c
NEILSON'S FRESH ROSEBUDS	29c per lb.

TRY THE DRUG STORE FIRST

J. F. SMITH DRUG CO., Limited
J. E. DAVIS, Phm. B.
WINCHESTER. ONT. TELEPHONE 803.

APRIL SPECIALS

SPECIAL ON DILL PICKLES 17 oz. size, regular 25c	15c
MOTH BALLS, NO. 1 QUALITY Limited Quantity, per lb.	15c
EXCEL SALTED SODAS OR CROTHERS REGULAR SODAS, 2 lbs. for	25c
GARDEN AND FLOWER SEEDS Three Packages for	10c
FULL LINE OF QUALITY PAINT	59c per quart or in 15c tins

Let us supply Sherwin-Williams Paint, Boiled Oil and Turpentine for your paint job.

FULL LINE OF HOUSECLEANING SPECIALS—PASTE WAX, LIQUID WAX, LEMON OIL AND MOP STICKS.

SPECIAL—3 PKGS. JEWEL JELLY With Sherbet Cup and Plate	25c
MOTH CRYSTALS 1 lb. Tins	35c, 49c
KELLOGG'S CORN FLAKES With 3 Bowls	25c
NEW CHEESE TANGS Price per Package	15c
FRESH DAIRY BUTTER No. 1 Quality, while it lasts	30c

Drop in and see our display of New Goods

T. O. KEYES
TELEPHONE 16 - - WINCHESTER, ONT.

LOCAL AND DISTRICT NEWS

Mr. Nathaniel Holmes, a student at Queen's University, having completed his year's work, spent the week-end at the home of his parents, Mr. and Mrs. A. E. Holmes, of Winchester Springs. He has now left for a Mission Field at Hinton, Alberta, where he will spend the summer months.

To Vote On Beer.

Information has been received that the voting on the question of a beer and wine license in Kemptville has been set for Wednesday, May 22. Between now and that date it is expected public meetings will be held to discuss the question.

Ban Sucker-Fishing.

A new departure around Morrisburg this season is the prohibition of sucker-fishing in the creeks. This is not for the sake of the sucker, but rather to conserve black bass which go up the creeks in the spring to spawn, and in the taking of suckers all too many bass are captured at the same time.

Swallowed a Pin.

A few days ago little Teddy Holmes gave his parents, Mr. and Mrs. Fraser Holmes, of Kemptville, a fright when he told them he had swallowed a pin while eating a cookie. He was taken into Ottawa for an X-ray examination and the pin was soon located in the lower bowel. He was given treatment and brought home and has suffered no ill effects.

A Correction.

In the account of the local Women's Institute Meeting, published in last week's Press, we stated that "the appreciation of the Institute was voiced by Mrs. W. J. Cass." This should have read "Mrs. W. S. Atchison." We are sorry if this error has caused any embarrassment to either of these ladies, and hasten to make this correction, with our apologies. Mrs. Cass was not present at the last meeting of the Women's Institute.

MORRISBURG WILL WELCOME NEW MINISTER ON SUNDAY

Knox Presbyterian Church, Morrisburg, will welcome its new minister on Sunday, April 28th, when the Reverend Harrison L. Lamond will take up his duties as minister of the congregation, conducting the services both at 11 a.m. and 7 p.m.

At a meeting of the congregation of Knox Church held in January, it was decided to extend an unanimous call to Mr. Lamond, to become effective upon his graduation from the Presbyterian College, Montreal, this month.

Born at Sydney Mines, Nova Scotia, Mr. Lamond moved to Boston, Mass., in his early years ,and received his education at the Lincoln Preparatory School and Northeastern University in that city. He studied at McGill University, and received his theological training at the Presbyterian College, Montreal. During his summer work as a student, Mr. Lamond has held important charges throughout Canada, including churches both in the Maritimes and in British Columbia, as well as having supplied a number of churches in and around Boston, Mass.

A lady who is rarely mentioned these days is Bellona, Roman goddess of war and sister of Mars.

Public Health Notice!

All residents within the United Counties of Stormont, Dundas and Glengarry are requested to take note of the following extracts from The Public Health Act:

1. No person shall suffer the accumulation upon his premises of anything which may endanger the public health.

2. No person shall deposit upon or into any street, lane, pond, river, stream, sewer or water any manure or other refuse, or vegetable or animal matter, or other filth.

3. All putrid and decaying animal or vegetable matter shall be removed from all cellars, buildings, out-buildings, and yards on or before May 1st of each year.

4. Every householder and every hotel and restaurant-keeper shall dispose of all garbage, for the disposal of which he is responsible, either by burning the same or by placing it in a properly covered receptacle, the contents of which shall be regularly removed, at least twice a week.

5. The Sanitary Inspector has the authority to order the removal of any accumulation of refuse from any street, lot or premises. If the same is not removed within 24 hours, he may prosecute the persons so offending, and he may cause the same to be removed at the expense of the person so offending.

In order to reduce the annoyance and inconvenience and menace to the Public Health which many residents have to endure because of the neglect of a single housholder to clean up refuse about his property, our Sanitary Inspectors are being instructed to commence a systematic check on all premises particularly in the towns and villages on May 1st, 1940, and to take such action against offenders as is deemed necessary.

M. G. THOMSON, M. D.,
Medical Officer of Health,
United Counties of Stormont,
Dundas and Glengarry.
194 Second Street West,
Cornwall, Ont. 50-1c

Many on Sick List.

Among those who are confined to their homes, due to illness, are: Mr. T. O. VanBridger, who is recovering from pneumonia; Mr. Louis Hitsman, who suffered a paralytic stroke yesterday, and Mr. Leroy Boyd and Mrs. Wm. Steele who have had La Grippe.

Streets Get Spring Cleaning.

Mr. J. T. Elnaugh, street superintendent, and his trusty helpers, have given the local streets their annual Spring Cleaning and the tidy appearance of our main thoroughfares is quite noticeable. Council has not yet decided on what date the annual Clean-up Day will take place, but announcement to this effect will be published later.

Critically Ill In Hospital.

The many friends of Mr. Willis McKercher, popular member of the Keyes' Store Staff, will be sorry to learn that he is a patient in the Ottawa Civic Hospital. While latest reports indicate that he has shown signs of slight improvement, his condition is still critical. All will join in wishing Mr. McKercher a speedy and complete recovery.

Daylight Saving Time.

In most of the cities and many of the larger towns, Daylight Saving Time comes into effect this Sunday, and local citizens are reminded that the train schedule will be altered somewhat, as a result. Your favorite radio programs will also be heard one hour earlier. Winchester does not adopt the new time at all, but several nearby centres will advance their clocks at a later date.

Men's Card Party Held.

There were about twenty tables of bridge and euchre enjoyed at the Men's Red Cross Card Party, held in the town hall, last night. Prize winners were: Euchre, Mr. Frank Merkley; Bridge, Mr. Gordon Johnston. Cass Bridge, Ormond and other nearby centres were well represented, but the attendance from town was not as large as was anticipated by the committee in charge.

Baptist Meetings Extended.

At a congregational meeting of the local Baptist Church, held last evening, it was decided to continue the special services, led by Pastor McDowall, for another week. Special attention is called to the meetings this evening and Friday at 7.45 o'clock. The subjects are: "The Man You Are Bound To Meet," and "The Peril of Neglect," respectively. Children's meeting Friday at 4.15 o'clock.

BROCKVILLE PRESBYTERIAL MET HERE YESTERDAY

(Continued from Page 1)

givings is the only fair way—give not only when we go to a meeting, but systematically. The Bible teaches that logic proves. God knows that the money we get and spend brings us closer to Him or further away. Money is a wonderful thing—a golden cord that binds us to God, or a cement wall that separates us from God.

Extra taxation means sacrifice for us. What are we going to sacrifice? Let us find out what we do with our money. Our W. M. S. hospital work is fine—important. Visualize the work of our deaconesses in Canada—doing it in your name. Our supply work brings comfort to isolated places. Good literature feeds the mind and nothing is lovelier than a good mind.

What are our tools for this work? As W. M. S. workers we have marvellous tools—The Saviour, The Holy Word, living and powerful. We have health and tongues—use them in the work of the Master. Our church is a power to build—one volunteer is worth twenty conscripts. 'Dear Lord, help me a magnet to be; attracting, drawing, parts to Thee.' 'Jesus Christ, the Prince of Peace, is needed in the world and only through Him will the world have peace.' 'Follow me and I will make you fishers of men.' 'And if I be lifted up I will draw all men to me.' Can you see the challenge in the home, in the world, over the radio, to-day? That is our task to-day." Mrs. McKellar concluded her address with prayer.

The vote of thanks to the speaker was moved and seconded by Miss Janet Brodie, of Morrisburg, and Mrs. George Forrester, of Cardinal.

During the evening special musical numbers were rendered by St. Paul's Choir, and a skit, "Higher Mathematics," presented by a group of Winchester young people. Both were heartily received.

The offering, taken during the session, was dedicated to God's Service by Rev. Mr. Maitland, of Spencerville.

Miss Helen Jamieson, of Chesterville, reported for the Business Committee, as follows:

Greetings sent to Mrs. Gill, of Brockville, Honorary President. A message sent to Mrs. Armstrong, of Kemptville, whose husband has gone to serve His God, his King and his Country. Decided to hold next meeting at Cardinal. Note sent to Mrs. Burkholder, a former member of Executive. Greetings sent to Miss Irene Stringer, our own missionary. Remembered Dr. O'Hara, veteran missionary, with a card of remembrance. A letter of condolence sent to Mrs. Hudson, of Tincap, whose mother, Mrs. Glazier, passed away recently. Reply sent to Mrs. Turner's message. A message of cheer sent to Mrs. Johnston, of Iroquois, who is ill. A letter of appreciation will be sent to sister churches. Mrs. McLeod called and said her mother wished the meeting unbounded success and God's blessing.

Mrs. E. Munro and Mrs. R. J. Empey presented the Courtesy and Registration reports, respectively, after which the session closed with the Benediction and National Anthem.

SOCIAL AND PERSONAL

Mrs. Frank Elliott is at present in the Ottawa Civic Hospital undergoing treatment.

* * * *

Mrs. Delong Preston, of Toronto, spent the past week with her parents, Mr. and Mrs. Robert Rennick.

* * * *

Mr. and Mrs. Keith Summers and little son, Bobbie, spent the week-end with the latter's parents in Cornwall.

* * * *

Mr. and Mrs. Joe Davidson and sons spent Sunday with Mr. and Mrs. James McMillan and family, Williamsburg.

* * * *

Mrs. Milton Barkley underwent an operation at the Ottawa Civic Hospital last week and is progressing favourably.

* * * *

Mrs. E. J. Spinks and Miss Mary Empey were delegates from St. Paul's W. M. S. at the Presbyterial Meeting, held here yesterday.

* * * *

Mrs. John Carkner and daughters, Betty and Frances, were guests on Sunday of the former's parents, Mr. and Mrs. J. Barrigar.

* * * *

Miss Katheryn Porteous, Reg. N., of Cornwall, spent the week-end the guest of her parents, Mr. and Mrs. W. G. Porteous, of Vernon.

* * * *

Mr. and Mrs. J. F. Rendall, of Edmonton, Alberta, who are spending some holidays in Ontario, are guests this week of the latter's aunt. Mrs. Geo. E. Earle, and Mr. Earle.

* * * *

Mr. and Mrs. Ralph MacPherson and family attended the funeral of the late Mrs. (Dr.) Chas. Austin, held at Carleton Place on Sunday. Deceased was a cousin of Mr. MacPherson.

* * * *

Mr. and Mrs. Kenneth Phillips and little son, of Ottawa, visited on Sunday with Mrs. Phillip's parents, Mr. and Mrs. John McAuley, and also with her grandmother, Mrs. Dixon, and her aunt, Mrs. Pickering.

* * * *

Guests on Sunday evening to tea at the home of Mr. and Mrs. Joe Davidson were, Mr. and Mrs. Lorne Hemphill of Toronto, Mr. and Mrs. Alex Davidson of Winchester, Miss Jean McMillan of Williamsburg, and Mr. Wm. Davidson.

THE UNITED CHURCH

Nineteen members of the Junior Choir with their leader, Mrs. Johnson, and with Mr. Johnson at the organ, on Sunday morning sang: "Gentle Jesus, Meek and Mild," and led in the singing of the hymns.

A brief talk on Faith, which is taking God at His word, was given to the Juniors by Rev. W. S. Atchison, after which Hymn 611 was sung.

From the text Rom. 6:13, it was shown that power belongs to God and we can have power, only by yielding ourselves to Him and through His power we are made new creatures. The most important thing in life is to come into right relationship with God. Some results of a yielded life are: a happy sense of forgiveness of sins, a sense of power and joy, and the outgiving of our lives to others as well as power in prayer.

From Psalm 34:8 at the evening service the pastor spoke on the necessity of personal experience in religion. Knowledge, he said, is born of experience, and Christians with a vital experience are needed to-day.

Will Collect Coppers This Week.

The third collection in the "Mile of Coppers" Campaign will be made this week-end, and local citizens are requested to have their cards filled and ready for the ladies when they call. Your pennies are urgently needed by the local Red Cross, which is still short of funds—let's make this week's collection a record.

The Quality Tea
"SALADA" TEA

House Cleaning NEEDS!

Bulk Soap Flakes	4 lbs. 25c
Chipso, per pkg.	25c
Oxydol, per pkg.	25c
Lux, per box	25c
Rinso, per box	25c
Old Dutch Cleanser, per can	10c
Babbitts, per pkg.	5c
Bon-Ami	15c

SPECIAL ON SODAS

Large Pkg. 210 Sodas	25c
McCormick's Jersey Cream	23c
McCormick's Toasted Sodas	13c
McCormick's Krackers	10c

J. E. UTMAN
Phone No. 7, Winchester.



A. Dainty flower and baguette design in 14 K gold $5.00

B. Exquisite design set with 3 perfect diamonds. $18.50

C. Modern style in 14 K natural or white gold. $8.00

Alex Davidson's
Jeweller & Radiotrician.
Phone 75 - Winchester

EXTRA Specials For This Saturday

SIRLOIN, T-BONE OR ROUND STEAK	20c per lb.
BONELESS ROLLED ROASTS OF BEEF	20c per lb.
SHOULDER OR CHUCK ROASTS OF BEEF	15c lb.
ROASTS OF PORK, Any Cut	18c lb.
BEEF RIB, LAMB OR VEAL STEW	11c lb.

Reynold's Meat Market
Telephone 85 - - Winchester.
WE BUY ALL KINDS OF LIVE STOCK.



● All you have to do is come down to our store and see the Marshall Mattress displayed in our window. On this mattress there is a seal, and under the seal is a number. Simply guess the number under this seal and submit your answer on a regular entry form which you can get from our store. There is nothing to buy. Just go to our Bedding Department and ask for an entry blank. Only one entry accepted from each person. *All entry forms must be in by April 27th, and winners will be announced in our window the following week.*

J. L. DIXON, Winchester, Ont.