$3.50 YEAR IN CANADA
$4.50 YEAR IN U.S.A.

The Morrisburg Leader

SECOND CLASS MAIL REGISTRATION NUMBER -0842

VOLUME 108, NO. 41. MORRISBURG, ONT., FRIDAY, OCTOBER 23rd, 1970 SINGLE COPIES 10c

MARRIED RECENTLY IN DENMARK



Mr. and Mrs. G. William Gorrell of Morrisburg, are pictured after their marriage on Saturday, September at the 800 year old Mejrup Kirka in Denmark. The bride is a daughter of Mr. and Mrs. Eimar West Sondergaad of Birk (The Manor House), Mejrup. The groom is the son of Mrs. G. W. Gorrell and the late Dr. Gorrell of Morrisburg.

George Elliott Speaker, United Church Laymen's Service

Mr. George Elliott, Winchester, was guest speaker, for the Laymens service, in Lakeshore Dive United Church on Sunday., October 18, 1970. Mr. Elliott chose for a topic "Sunday and Monday".

Mr. Elliott expressed his appreciation for the invitation, and suggested it is strange how things come about in our lifetime that we have wished for, or prayed for, and in due time they are usually fulfilled. If only the ringing of the telephone from someone we are thinking about at the moment. I feel we are close to a b r e a k through — in our minds eye — with the thought of how close we are to the spirit above. I am sure you can relate many instances of your own.

Sunday and Monday is about us the ordinary people — the next door neighbour, or who have you, to show how we operate from one day to the next, with different approaches to the same situations. Just as different as we dress, putting on our best for Sunday — and something opposite for Monday.— Have you noticed that our thinking has too much categories?

On a good day represented by Sunday — our thoughts are all good, ranging from, World peace— charity — survival of the poor — pollution — Church — and on a bad day represented by Monday, we could care less.

There was an interesting situation last year — namely Biafra — with ever so many Canadians very much concerned for the survival and safety of these poor unfortunate people, they raised money, supplied airplanes, food, and the Governments involved and interested —But that was last year — In a recent news broadcast from Biafra, it is reported conditions are just the same, people without medi cal help or food — and where are we — with all our food and wealth to-day—it looks like Monday —and just how many of us with all our good will and intentions have been willing to accept these dark skinned natives from a foreign land as a next door neighbour.

How many of us that sit here in Church this morning — praying for the safety of the two kidnapped men in Montreal, have Christian thougnts for the F.L.Q. (Mr. Elliott explained this material was prepared in advance of the murder of Mr. LaPorte, and as a result the greater need of our prayers for criminals where ever they are in this world of ours.)

We do the same things in our own communities — there is an accident, fire, or some other catastrophy. We, the local people are out organizing a big campaign for the families in need — how often in a few days all is forgotten and we on our way again, and let the victims the best way they can.

Those of us who attend Church on Sunday and others too, have all the good thoughts and best wishes for our fellow man — but on Monday let a neighbour, a member from another church, different skin, enter into our way of life — and just where did all our good thoughts from Sunday go.

I have always got a lift out of service clubs, such as our Morrisburg and District Canadian Club and the work involved with these clubs. I am sure a good many men here belong to such organizations, but have you noticed at the meetings, all the plans and promises that are put forth, and the next day forgotten about — failing to show up to do their share of the work—I call, this Sunday and Monday.

The businessman goes to Church, puts a few bucks on the plate, dreams through the sermon, figuring out how to improve his lot on Monday—and maybe not always in the Christian way of life.

Then we have the husband and Dife deal — never getting along when tehy are alone — but the envy of all — as the model couple when they are out in company.

We all drive cars, and most of us with the grey hair are concerned with the high speed the younger set drive at, but let us get on 401 and how do we spend our time— looking for the black and white cruiser of course, and who of us that critize the police are willing to come forth and give them a hand when they require help. I am sure you can come up with many more Sundays and Mondays of our own.

On Laymen's Sunday, I suppose it is a free day to tell the Minister, and the establishment of the all ministers deserve to be passed-Church a few things as well, not by—they too have Sundays and Mondays — they preach the sermon, shake your hand at the door and go and hide for the rest of the week.

The people that are blessed with a good share of ability should give their talents to the Church and community, out of sheer thanks to God for their good blessings. My point is a good standard of living on Sunday—should be around on Monday. Fate has a good deal to play on our lives, such as me being here to-day. Why are you here. I hope you are here because somewhere the idea of being together in God's house is the right thing to do — where two or three are gathered together, in my name I will be there also, is what the bible tells us.

How are we going to convince the young people, that there is faith; there is a God, there is help, there is something to belong and going to church on Sunday. All the Churches are suffering for the lack of youth. I believe it is our fault as parents, our generation, and maybe the one before, for not being strict enough with our children, what is to happen in the future generation —no God, no home, no respect for others, this is everyone's problem, and perhaps a price we are paying from the last war, when the business of society started to come down, Sunday movies, Sunday sports, and you name it, and are still falling.

I listened to a sermon recently when the minister changed the word charity to the word love, like the youth of to-day, we tend to want to change everything, even the rules of the game of life. Now no one changes the rules of a game, just because they are loosing a hockey game, a football game, so why change the rules of life. They are all laid down for us in the ten commandments—and they have not changed a bit, for the youth of today or for us.

To-day is Sunday, how are we going to make out on Monday.

Bank Robbers, Caught Here, Get Life Terms

Claude Bernard Pion and Larry James McClemens, both of Montreal, were sentenced at Toronto on October 20th, to life imprisonment for the robbery of the Bayview Village Branch of the Canadian Imperial Bank of Commerce of some $14,473 on August 9th, 1968.

They were apprehended near Morrisburg the following day by Constable Leo Heidinga and Constable Leo Fraser who searched the car and the two men and recovered a total of $12,032.

Last Body Recovered From Sunken Lake Ship

The body of Freeman Barter, helmsman on the freighter Eastcliffe Hall which sank July 14, was found in the ship's galley Saturday afternoon.

The body was discovered by salvage divers from the firm of W. A. Huffey, Consulting Engineers. Barter's ody was the only one which had not been recovered. Nine persons died when the ship sank off Crysler Shoal, four miles east of Morrisburg.

The salvage crew is taking pig iron cargo from the freighter and filing it with rocks.

The body was taken to Fairburn Funeral Home in Morrisburg then shipped to Ramea, Nfld, for funeral services.

Juniors to Open Season at Cornwall

Morrisburg Juniors will open the hockey season away from home on November 1st against the Junior B Royals of Cornwall. Game time is 7:30 p.m. at the Water Street Arena.

The Juniors home schedule is as follows:

NOVEMBER—
8 Prescott at Morrisburg, 2:30.
8—Prescott at Morrisburg, 2:30
17—Cornwall at Morrisburg, 8:15
22—Cardinal at Morrisburg, 2:30
DECEMBER—
1—Metcalfe at Morrisburg 8:15
6—Cornwal lat Morrisburg 2:30
13—Cardinal at Morrisburg 2:30
22—Alexandria at Morrisburg, 8:15.
JANUARY—
5—Prescott at Morrisburg 8:15
12—Cardinal at Morrisburg 8:15
24—Maxville at Morrisburg 2:30
FEBRUARY—
2—Cornwall at Morrisburg 8:15
7—Prescott at Morrisburg, 2:30
16—Winchester at Morrisburg 8:15

It is suggested that you clip out this schedule for future reference.

In exhibition Hockey on Sunday, October 25th, the Cardinal Pats will meet the Morrisburg Juniors at the Community Cente here at 2:15 p.m.

The Minor Hockey Program in Morrisburg will open this Saturday morning in Morrisburg, with the following hours allotted to the various age groups:

Pee-Wees, 8-9; Atoms 9-10; Squirts and Peanuts 10-12; Bantams 12-1; Midgets 1-2.

All children not yet registered may be registered at the Arena.

Dundela Man Dies 2 Hurt in Crash

A 19-year-old Dundela youth was killed and two passengers in the car he was operating were injured late Sunday afternoon when their vehicle went out of control and roll ed over on County Rd. 18, one mile west of here.

Norman Lewis, son of Mr. and Mrs. Ernest Lewis of Dundela, was killed instantly.

Janet and Sandra Casselman, daughters of Mr. and Mrs. Kenneth Casselman of RR1 Iroquois, 19 and 16 respectively, were injured and taken to Winchester Memorial Hospital.

Janet was transferred to Ottawa Civic Hospital with serious head injuries. Hospital officials report her condition as satisfactory this morning.

Sandra, is also reported in satisfactory condition this morning by Winchester Hospital officials.— She suffered a fractured right hip.

Lewis, who was a weaver at Cald well Linen Mills, Iroquois, is survived by his parents and 11 brothers and sisters.

Body rested at the Oddfellows Hall, Williamsburg, where funeral service was held Wednesday at 11 a.a. Rev. Garfield Bruce officiated. Interment was in the Dundela Cem etery.

Const. Andrew Thornton, of the Morrisburg, OPP, investigated.

Seaway Services Group Will Meet Here Thursday

An important meeting of The Seaway Community Services will be held in St. Mary's School, Morrisburg, Thursday evening, November 5th, beginning at 8 p.m., and to which all members and supportive groups are invited and encouraged to attend.

A Social Agency, serving the Seaway Valley, this organization has been instrumental in providing Summer Camping enrichment programmes for children of the community during the past three years, and adult cultural programmes.

Meeting on a bi-monthly basis, the organization will provide the opportunity for interested and con cerned folk of the Seaway Valley to share in proposed projects for the coming months, relative to the social outreach programme.

On November 5th, a brief will be presented of the recommendations proposed by the Summer '70 Camp Directo,, for the future a report heard on the possibility of a "full-time" social worker in the area, and an open discussion held on the possibilities for a Fall-Winter programme by SCS in the months ahead, including plans for Summer '71 Camp.

The meeting will be conducted under the chairmanship of the Planning Committee of Mesdames Cummings and J. Hibbs. A good turnout of those who are concerned about a social - service programme of personal and cultural enrichment, within the Seaway Valley, that will give answer to some of the pressing needs of the human community "on our doorstep" is expected

JAMES BALL IS PROMOTED TO CPL. IN RCMP FORCE

James Ball, son of Mr. and Mrs. M.A. Ball of Morrisburg was recently promoted to the rank of Corporal in the R.C.M.P. Jim has served in the Force for 9½ years and during that time has been stationed in Saskatchewan, Newfoundland and Manitoba. He is presently posted to "D" Division Headquarters in Winnipeg, Man. Jim is a graduate of Morrisburg High School and is married to Judith (nee Garrah) of Morrisburg and Kingston. They reside in Winnipeg."

CPTA Meeting at St. Mary's School

The October Meeting of the C.P.T.A. was held in St. Mary's Separate School on the 18th of October. The members were reminded that Grade mothers were still need ed to help the classroom teacher during specil activities. People interested in attending a Diocesan Convention remember it is April of 1971.

Mr. Patrick Beavers was a special guest, being our Chairman for the Tri-County School Board. During the month of September, he journeyed to the Eastern part of the world, visiting Japan, Hong Kong and Australia. Being very interested in education, he took special note of their system and related it to our members.

School in Japan is compulsory only to the sixth grade, but soon it is hoped Junior High and H i g h School will also be compulsory. The school programme is content oriented, and lacks the living and learning experiences. The people are keen on education and strive for a self-disciplined and industrious population. Music and Art are cultivated daily for fifty minutes, so that their traditions carry on.

Hong Kong differs from Japan, as night is to day. There is no compulsory education, so that the children work at the age of 8 in factories. Two-tenths of the area has modern buildings with modern conveniences, while the rest is extremely poor. Four hundred thousand Christians require money for help.

Australia has separate schools, partly supported by state, but are asking for more support. The Cath olics are very aware of Communism in Asia, so the Pope will be visiting Australia to strengthen the ties. Their teaching programme is basically content oriented, as Japan and stresses discipline. There is no education property tax, so the money comes from the goverment's revenues. Australia has a very strict immigration policy betrol of their country due to the cause they are afraid to lose conover populated Asian neighbors.

After Mr. Beaver's impressive talk the members enjoyed a social lunch

4-H CLUB MEETING IS HELD AT RIVERSIDE HEIGHTS

The second meeting of the Riverside Heights 4-H Club was held on October 14 at Mrs. Nugent's. The meeting was opened with the 4-H pledge. Suzanne Schwerdtfeger act ed as the secretary and read the minutes of the last meeting. The roll call was answered by nine mem bers. Mrs. Faulkner read the treasurer's report.

The business was to choose a name for the club, but we only got one suggestion so nothing was decided upon.

The discussion was "Three Meals A Day". Following Mrs. Nugent and Mrs. Faulkner demonstrated on cooking cream of tomato soup. Then Linda Dennison and Julie Hubert demonstrated quick burgers.

Each member had some soup and quick burgers. The clean-up committee cleaned up and the meeting was adjourned.

LETTER TO THE EDITOR

Editor The Leader,
Morrisburg, Ontario.

A SALUTE TO THOSE IN AUTHORITY

If with pleasure you have viewed
the efforts of our leaders ih tne
past few days,
If you like them, or wish to cheer
them, let them know it;
Don't withold appreciation to those
who are trying to hold our Nation as one;
Don't wait till the parsons have
made oration and they lie with
snowy lillies at their brow;
Don't wait till life is over and they
are underneath the clover,
For they cannot read their tombstones when they're dead.

GORDON McKOY.

Combines to Show Many New Faces

Morrisburg Combines, Cornwall Flyers, Embrun Panthers and Prescott Barons will participate. League games will open in Cornwall Nov. 13th at 9 p.m. with Prescott as the opposition. Training camp will open in Morrisburg on Friday, Oct. 30th at 8:30 p.m. It is hoped that as many of the local boys interested in playing with the Combines will turn out for practise. Management wants to build a team around the Combine veterans that are in the locality. Combines will h o s t Embrun at the Community Centre on Friday, November 6 at 8:30 in an exhibition game at which time many new faces will appear on both Embrun and Morrisburg.

Combines and in fact the whole league will be strictly on an amateur basis, we therefore appeal to the fans to support us at the gate, as sticks and all equipment needed to provide entertainment for you is a costly proposition.

Stand Up and Be Counted

At the ecumenical memorial service for the late Pierre Laporte, held in Ottawa on Tuesday, and attended by former Prime Ministers, the Governor General of Canada, and clergymen and laity of all faiths, the slain Quebec minister was described by Most Rev. Joseph Aurele Plourde, Catholic Archbishop of Ottawa as an exemplary husband and father, as well as an outstanding citizen and a Christian who had upheld until his tragic and brutal slaying the principle of human dignity.

Pierre Laporte gave his life for his country and for his beloved province just as surely as any soldier who died on the battlefield. What adds to the tragedy is the fact that his death came at the hands of those who had tried and are still trying to use prejudice and intolerance and violence to influence the very people to whom Pierre Laporte had devoted his all-too-short life, seeking to correct injustices. First, as a journalist, he called attention to these inequities, and later as a member of Parliament, he attempted to correct them by constitutional means. In the face of all these efforts to improve the lot of the underprivileged people of his province, his reward was to be forcibly seized and brutally slain by masked bandits.

When the Prime Minister and the Government of Canada moved swiftly last week end to interrup the threatened reign of terror, which seemed about to engulf the country, calling in and deploying trained troops to assist the hard-pressed police forces, it was disgusting to see and to hear certain publications, certain TV and radio commentators and certain Members of Parliament quibbling about the alleged "abbrogation of their civil rights", seemingly trying to make political hay out of the situation which could have destroyed Canada as a nation within a very few hours. Subsequent events proved this fact, and most of the news media and politicians who were so cagey last Friday have since had (or profess to have had) second thoughts on the matter. In Parliament on Monday only 16 Members voted against the invocation of the War Measures Act.

We suggest that every citizen who treasures the freedoms we have enjoyed traditionally in Canada, write or wire to the Prime Minister to express not only approval of his action, but appreciation of the difficult and agonizing decision (which it had to be) to take all necessary measures to counteract and to destroy the FLQ or any other body which threatens our freedom and our Canadian way of life.

On our own part, we enthusiastically endorse his action. We do not feel deprived of any liberties. Because we have never sought the liberty to destroy another person's freedom or their life.

As this is written, the fate of British diplomat James Cross is still uncertain. Canadians across the nation will join in prayers for his safe deliverance from his kidnappers.





"It's all part of an elaborate cover-up . . . he can't skate!"

E.B.I. FALL CONSIGNMENT SALE BROUGHT RECORD HIGH PRICES

This record breaking Annual Consignment Sale, sponsored by Eastern Breeders Inc., and operated by Fawcett Brothers Sale Service at Winchester, Ontario, is comprised of daughters of sires owned or used by Eastern Breeders Incorporated.

This Sale held on October 15, 1970, in Fawcett's Sale Arena was well attended with a number of buyers from New York, Pennsylvania, Quebec, New Brunswick, Alberta, as well as from Western Ontario. 30 of them were successful bidders as the 50 head sold for an average of $1,048.00. This is the highest average ever realized on a Consignment Sale in Eastern Ontario.

The two top animals went to Glenafton Farms, Alliston, Ont. A "Very Good" Rockman daughter consigned by Walter Schaad, Tatamagouche, N.S. at $5.300.00 and a "Very Good" Marden Mooie Paul daughter at $3,000.00, Rockdale Vixen, consigned by S.W. Rathwell, of Navan, Ont.

John Raison of Smiths Falls, (Ex porter), purchased 10 head, his high purchase being $2.300.00 for a bred heifer by Rockman, consigned by Wm. A. Carss of Arnprior, Ont.

Rockwood International Exporters purchased 12 head paying a high of $1000.00 for a bred heifer by Lassie Leader, consigned by J. E. James of Almonte, Ont.

Northern Star Holsteins, Lyn, Ont., purchased a good second calf "Instigator" daughter for $1550.00 consigned by Ron Barker, Portland Ont.

A 2 year old Telstar daughter, consigned by Drummond Bros., of Smiths Falls, sold for $1330.00 to Walter Kuhne, St. Armand, P.Q.

J.M. Brown, Almonte, Ont., paid $1375.00 for the second calf daughter of Tayside Pabst Rockman, consigned by Ernest Miller, at Perth.

Gerard Smitts, Lancaster, Ont., paid $1285.00 for a first calf daughter of "President".

Eighteen head realized over $1,-000.00 and the seventeen Rockman daughters soild, averaged $1120.00

Five head went to the U.S.A. at an average of $1,009.00 and three to Quebec averaged $1120.00.

To Seek New Courses

The Advisory Committee of the St. Lawrence College Retraining Department met at the newly located Adult Education Centre in Alexandria on October 14th. Mr. Jack Haworth, Chairman of the Retraining Department stated that the committee met at this location so that they would have firsthand knowledge of all the areas in which the program is taught. The committee under the chairmanship of Carl Donihee is composed of a cross section of people with specialized knowledge in different areas. The member from Dundas is Mr. Lorne Thompson of Chesterville, who is also a member of the Stormont, Dundas and Glengarry County Board of Education. The Committee was asked to consider the addition of one or two more members to provide representation from different sections of the economic community not already represented.

The main topic of the evening was the discussion of new courses which might be offered under the Retraining Program in order to give graduates the best possible opportunity for employment. It is imperative that all courses be as current and relative to local business and industry as possible. The committee also decided to review the existing courses and to make recommendations for changes and improvements. It was agreed that the first course to be evaluated would be Retail Merchandising.

The 2nd FORTY

Next-Door Flirt

Dear Miss Brookfield:

What do you think of separate vacations after 25 years of so-called wedded bliss? When my husband suggested this recently, I was flabbergasted. Then I started to get suspicious because of a flirtatious divorcee who lives next door. What do you think of the idea?

R.V.

Dear RV.

You may be overly suspicious of your neighbour But after 25 years of marriage you certainly should know how to coax your husband into changing his plans. Start off telling him that you still look forward to sharing a vacation with him, then go on from there.

P.S. I wouldn't mention the divorcee next door. You might give him ideas.

Avoiding Conversation

Dear Miss Brookfield:

I am a mature woman who lives with an aged stepmother Sh is very nice but very opinionated. If I have company she doesn't like, she simply removes her hearing aid before th y arrive and pretends it is not in working order. She just smiles sweetly all evening. I am embarrassed because I know she is faking. It has happened more than once to the same people. What can I do? S.G

Dear S.G.:

If she is that opinionated, maybe it's just as well she doesn't talk to people she doesn't like. Actually, she seems to have come up with a great solution for tuning out bores (or what she considers bores) and cutting down on noise pollution. We doubt that you can do anything. So — while she grins, just bear it.

Life Begins at 50

Dear Miss Brookfield:

What do you think of a man close to 50 who behaves as if he were 25 again? I have an older brother who wears a toupee and mod clothes. (With his shape, the results are ludicrous.) Now he's taking lessons in the latest dance crazes. Unfortunately, he insists that his wife go with him to these classes. The next day the poor woman has an aching back, trying to be a swinger at her age. W.F.

Dear W.F.:

Be thankful it's your sister-in-law who has to dance with him. If she really finds the swinging dances so tiring, she can try steering his energies in a different direction —like playing touch football with "the boys".

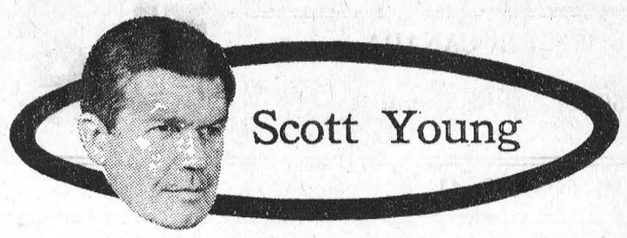

A happy start

The other night we had a visit from the newlyweds.

They were married in July. All of us who have been around awhile and are friends of the bride's widowed mother drove 200 miles to the wedding.

There were several carloads and at times our expedition was like something out of Pickwick Papers. But in the end we made quite a creditable show of force on the bride's side of the church, I thought, and met a lot of fine and hospitable people on the groom's side, too.

We'd heard from the young couple in the meantime. Being practical people in their middle 20s when their honeymoon was theoretically over (for some, it never ends) they rented a trailer. They'd been offered a few odds and ends to help them get started. We had a big stove that had become surplus. There were other useful things from other friends.

"What a way to go home from a honeymoon," I said to my wife at the time. "He won't know whether to carry his bride or the stove over the threshold first."

She just looked at me.

"Another thing," I said, "how do you sit on each other's lap in the driver's seat and still tow a stove?"

She still just looked at me. Anyway, I don't imagine it will come as any surprise to the young couple to hear that all of us who know them are intensely interested in how they get along.

So on this recent Friday night we were all on hand. The bride's mother had phoned us and asked us in — four couples who had been at the wedding. "My kids are coming for the weekend," she said. We were late arriving, because Friday night is choir practice night for one of our friends, and that takes until after nine. But we got there around 10. The young couple came in just before midnight after their long drive.

They'd had some adventures. Somebody in a car meeting them on the highway threw a bottle out of the driver's side. It hit their windshield and cracked it. But they were cheerful and didn't waste much time getting out the slides of the wedding. To show them to the bride's mother was one of the reasons for the visit.

There was a lot of laughter when they made one confession. Slides showed them leaving the reception in their going-away outfits. But all they had done was go around the block. They had returned to the same hotel by a back door, for their wedding night. In fact, the noise from the reception kept them awake (they claimed).

After the slides were shown, we sat down to platters of fried chicken and pots of coffee. It was after 2 a.m. when we went home.

Now, you might not think that men think much about things like that. But we've all known that girl since she was knee-high. With no father in the house, she was very self-sufficient, and we admired her for that. When she first brought her husband-to-be around to meet us, we liked him, too. Immediately. Not that we are any judge and jury, but it just happened that way.

And even though three months don't make a marriage, I think all of us noticed how happy and contented they both looked.

We must have noticed, because the next day four of us were coming home from duck-hunting, late. It was black and we'd had a good evening shoot. We were just driving along in the old truck with the canoe on top, smoking and talking. And somebody mentioned the young couple, by name.

"They seem to be all right, eh?" he said.

Everybody argeed. "Seem to be," we said. It was said in a way that indicated we all had been thinking about it. We didn't say anything more.

Toronto Telegram Syndicate

When PLANNING A NEW HOME PLANNING A NEW COTTAGE PLANNING A RENOVATION PLANNING SEE LANNIN

H. S. Lannin Ltd.
GENERAL CONTRACTORS
PHONE 774-2637 WINCHESTER, ONT.



Too often, the self-styled connoisseur of fine liquor drinks from the top shelf only when you're buying.

O.P.P. REPORT

Now that birds are on the wing again and the fall season is with us, this is a most suitable time to remind duck hunters of their obligations to the law and for conservation and safety.

The following are some basic facts that every duck hunter should know and observe.

All firearms must be unloaded and should be cased while in transportation by car to the hunting area.

It is illegal in Ontario to shoot migratory game birds from a power boat unless it is beached, anchored, or secured to a fixed hunting blind.

It is legal to use only a shotgun not larger than No 10 gauge and containing no more than three shells in the magabine.

Use only boats of sufficient size and stability that the movements of a retrieving dog will not capsize it.

It is advisable to hunt in pairs so help is immediately available in case of an accident.

When shooting in pairs, hunters should sit close enough together to prevent getting in front of each other's gun muzzle.

When hunting from a boat, each person should wear an approved life jacket.

The observance of these suggestions will help make your hunting safer and much more enjoyable.

Ontario Provincial Police in Dundas County patrolled 11,344 miles while working 1,180 hours. During this time officers laid 49 charges while issuing 31 warnings under the Highway Traffic Act of Ontario.

Officers from Morrisburg and Winchester Detachments investigated 5 thefts, 1 Break and Enter, 1 disturbance and 29 miscellaneous complaints.

Area highways were quiet with officers investigating 2 property damage accidents and 1 personal injury accident in which 1 person received minor injuries. Provincial Court was quiet with officers spending 10 hours in court while registering 37 convictions.

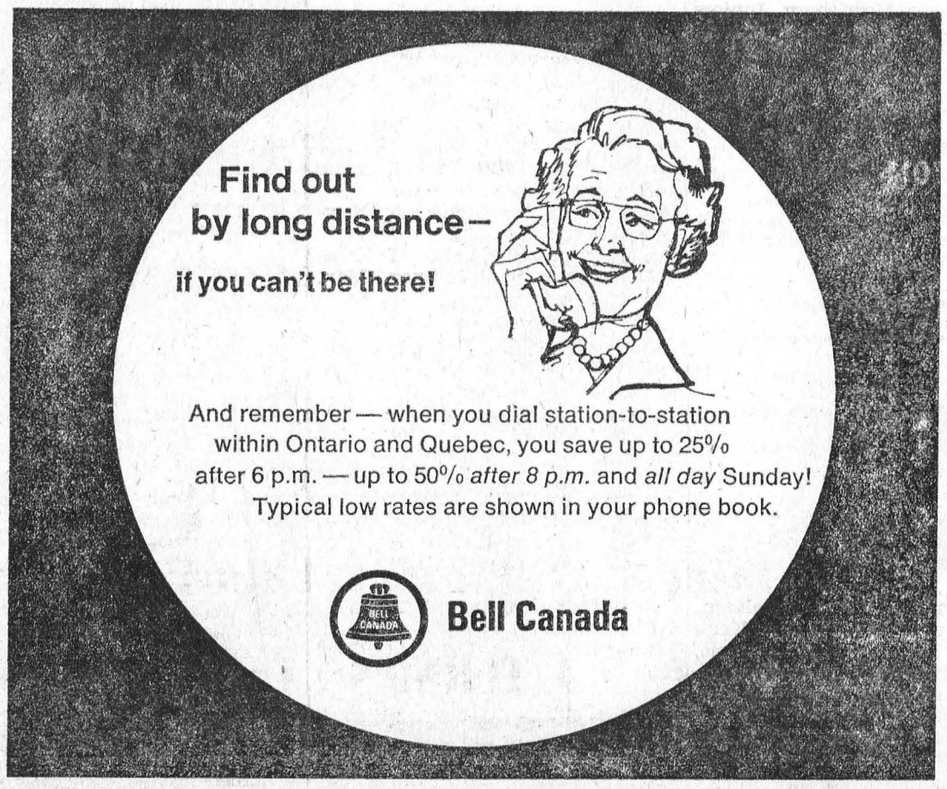

Increase in Middle Age Divorces

Couples who divorce after 20 years or more of marriage may surprise their friends — but not the experts. In many cases these marriages were in trouble for many years, according to Dr. Albert Ellis, executive director of the Institute for Advanced Study in Rational Psychotherapy.

"The individuals finally got the guts to get a divorce," he said. Earlier, before the divorce, many circumstances contrive to keep these marriages intact. "They're usually had problems long before, sometimes almost since the day of marriage. But they felt they had to stay with the marriage, sometimes because of the children, sometimes because of other affairs, some times for economic reasons," said Dr. Ellis.

"Now that they're over 40 and the children are sufficiently grown up, the monetary matters may be better. By this age, they've decided, they don't care that much what people — such as their parents— think. They're going to get a divorce, regardless." But often this decision, Dr. Ellis explained, is not due to a "worsening of the marriage so much as a bettering of their own idea of individual freedom."

Sex in Marriage

Statistics show there is a rising divorce rate among middle-aged couples. One psychiatrist who has studied this phenomenon calls it the "Twenty-Year Fracture." — While there can be many erasons for the divorce, sexual incompatability is seldom an important factor, said Dr. Ellis. He finds that sex is "by no means the only, or even necessarily the paramount reason for getting a divorce. People of the previous generation — my own, for example, very often had a very poor sex life in marriage." Now, with the progress made in sex education, many of these couples recognize that this was so. Some accept it, others do not. The younger generation, with more permissive attitudes toward premarital sex, will "pobably pick better mates," said Dr. Ellis.

Divorce Rate

If the forecast on marital breakup comes to pass, divorce rates will rise even higher. For many years there has been little variation in the national divorce rate. But in recent years it has been increasing. While this is explained by the growth in the number of young married couples, statistics also show that the rising divorce rate among middle-aged couples is becoming a growing problem. Many of these marriages terminate in divorce after the last child has become independent.

Dr. Ellis pointed out that many mature couples who seek therapy for problem marriages can be helped. Often they exaggerate their complaints, he said. "When they are less upset they will frequently be able to go on happily with the marriage."

A prominent psychotherapist in marriage and family counselling, Dr. Ellis has authored many books, including "A Guide to Rational Living", "Sex Without Guilt," and "How to Live With a Neurotic."



POLICE FASHION. Well ladies . . . you may be interested to know that the latest look in Paris is the see-through shield. It is most elegantly exhibited here by French police. They expect to wear their see-throughs the next time they run into a riot. — TTS photo

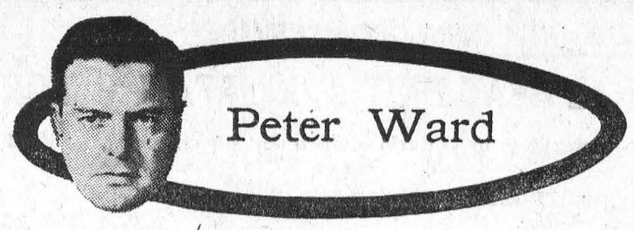

Our environmental czar

OTTAWA — There are many facets of the Trudeau Government that justify the charge that his is an administration extremely long on theory and disastrously short on practical implementation of good ideas.

You can examine the ill-concealed unrest over bilingualization of the civil service — or count the number of Canadians who are unwillingly unemployed in the fight gainst inflation if you doubt that judgment.

I imagine the pensioners struggling on fixed incomes don't consider a society that makes them wait for a square deal a particularly just society.

But there were a couple of promising signs in the ballyhoo that surrounded the opening of the 3rd session of the 28th Parliament in early October.

The one that catches my fancy is the move to make Fisheries Minister Jack Davis the pollution-prevention czar of Canada. Mr. Davis is a quiet, unspectacular man when he's on his feet in the Commons. His answers aren't politically partisan, but he's proved to be well-prepared with satisfactory explanations to any problem that arises in fishing and forestry.

His speeches outside the Commons have dealt with the danger of pollution to the environment far more often than they've concentrated on fishery-forestry situations, so you can be sure he was enthusiastic about the challenges of his new job long before he was assigned to it.

Shortly after Mr. Trudeau named him to the post, I found myself behind Jack Davis in the cafeteria line-up for coffee one afternoon. We had a few words over the joys of sneaking out for coffee at 4:30 p.m., but when he reached his table a couple of his officials joined him.

Jack Davis munched his Dad's cookie, nibbled cheese, and sipped coffee while he had a rapid-fire situational report on pollution policies shot at him.

Turned out he hadn't sneaked away for coffee like me after all. This was his lunch.

Mr. Davis is a man with the necessary stamina to be a Cabinet Minister, and the organizational ability to get a job done. He's a hardhead when it comes to tackling problems, but he's a bit of a dream about the ultimate goals.

It's a pretty good combination — pragmatic and idealist combined.

Mr. Davis has had quite a load dumped on his head now that he's been given command of the government's environmental protection program.

He will take over administration of the Canada Water Act — which requires agreement from provincial governments before much of its potential good can be realized.

The same is true of the coming Clean Air Act from the Department of Health, which will also be Jack Davis' baby. How do you hit the happy medium between encouraging industry for the prosperity of the nation, and convincing large corporations that profits will have to be sacrificed to beat pollution.

Answer? You have to coax and bully at the same time — something Jack Davis has proved he can do.

He's respected by big business because he is bright and can't be conned.

During the next year, Jack Davis will have a chance to see if his methods work as well in the tricky interprovincial-Federal arena and in the international arena, too.

When the Government passes planned legislation to prevent pollution off our Atlantic and Pacific shores, those laws will infringe on international agreements. Although Canada has excellent grounds for such unilateral action, there's going to be a fight with the maritime nations of the world, particularly the good old U.S.

If we can make effective laws to control pollution of the seas, then Canada will have taken a great step forward, not just for herself, but for the world.

Very often the sensible unilateral action of one nation provides the spur necessary to achieve international agreement.

There's a lot riding on this one, Jack Davis, and we wish you good luck with it, in a very non-partisan way.

Toronto Telegram Syndicate

Why settle for low prices alone when...
DOMINION GIVES YOU LOW PRICES PLUS QUALITY
DOMINION

IT'S MAINLY BECAUSE OF THE MEAT

TENDER, FRESH, SHANKLESS — WHOLE OR HALF
LEG OF PORK ROAST LB 59¢

RED BRAND BEEF
BLADE ROAST LB 59c

RED BRAND BEEF — BONELESS
ROUND STEAK LB 1.09

FRESH — 2 to 3 LB. AVG. — POUND
GRADE "A" CHICKENS - - 39c

MARY MILES — 1-LB. PKG.
BREAKFAST BACON - - - 79c

MARY MILES
WIENERS Pound - 55c

MAPLE LEAF or MARY MILES
BOLOGNA Pound - 39c

ESSEX SWEET-PICKLED — C.O.V. ½s — POUND
COTTAGE ROLLS - - - - 65c

FRESH, MEATY — POUND
PORK SPARE RIBS - - - - 79c

GRADE "A" MEDIUM
FRESH EGGS 3 DOZ $1.00

STOKELY'S — 10-OZ. TINS
PEAS, CORN, WAX OR GREEN BEANS 6 FOR $1.00

HEINZ — 19-OZ. TINS
Tomato Juice - - 5/$1

VIVA — 2-ROLL PACK
Toilet Tissue - - 3/$1

CATELLI MACARONI OR
Ready-Cut Spaghetti 4/$1

RICHMELLO — 24-OZ. EA.
Cherry Pie - - - 49c

KUDOS — 12-OZ. TIN
Corned Beef - - - 59c

DOMINO — 4-LB. BAG
Frozen French Fries 99c

GARDEN-FRESH PRODUCE

FROM SUNNY BRAZIL — 5-LB. BAG
Brazil Oranges 79c

ONTARIO GROWN NO. 1
GREEN CABBAGE 2/29c

ONTARIO GROWN — 4-QT. BSKT.
McINTOSH APPLES 88c

CANADIAN GROWN — SIZE 24s
PASCAL CELERY 2/39c

CANADIAN GROWN — QT. BSKT.
BRUSSEL SPROUTS 33c

CANADIAN GROWN — POUND
TURNIPS - - - 7c

STORE HOURS: Mon. 9-6; Tues. 9-6
Wed. 9-12; Thurs. 9-6; Fri. 8:30-9; Sat. 8:30-6.

All Values Effective Till Closing, 6 p.m., Saturday, October 24th, 1970
We Reserve the Right to Limit Quantities — Everything Guaranteed

Post time 7:45 p.m. nightly
EXCEPT MON., TUES. AND THURS.
10 Action Packed Harness Races
Licensed Lounge and Dining Room. Glass enclosed and air-conditioned.
Free Parking.
RIDEAU CARLETON RACEWAY
Bank St (Hwy 31) South to Albion Rd
Call 822-2211 for dinner reservations

MORRISBURG FUEL & HEATING LTD.
OFFERS YOU 24-HOUR FREE
BURNER SERVICE
Free emergency service, free furnace inspection, adjustment and clean-out are yours with our oil heating contract.
SUNOCO HEATING OILS
Made by the originators of famous Custom-Blended Blue Sunoco Gasoline
Morrisburg Fuel & Heating Ltd.
Murray MacDonald, Prop. Tel. 543-2833

FLAVOUR CRISP CHICKEN
PAQUIN PARK MOTEL
PHONE 543-2026
TAKE-OUT ORDERS

FOR AREA CORN-GROWERS

FINAL HEAT UNIT & RAINFALL REPORT

Supplied by Ontario Department of Agriculture & Food Extension Branch, Winchester, Ontario

KILLING FROST - OCTOBER 16th

	South Mountain	Chesterville	Morrisburg
Rainfall Last Week	.28	.57	.57
Accumulation April 1 -October 18	17.90	21.07	23.90
Heat Units Last Week	59	74	63
Accumulation			
May 11 - October 18	3143	3345	3085
May 25 - October 18	2953	3137	2904
June 1 - October 18	2340	3019	2803

WINCHESTER P.S. TEAM ARE SOCCER CHAMPIONS

The First Annual Dundas Soccer Tournament with 14 public schools competing, was won by the Winchester entry.

Staged at South Mountain the competition got under way at 9:00 in the morning and it was well past 4:00 in the afternoon before the champions were decided.

Winchester downed Williamsburg 2 to 0 in their first encounter at 10:00. Early in the afternoon they defeated Morrisburg 2 to 1. Their next opponent was the strong Maple Ridge team, but Winchester succeeded in edging them out by a score of 2 to 1 to enter the final.

In the final game they met the Dixon's Corners team which had advanced to the finals with victories over South Mountain, Stampville and Inkerman.

In the thrilling final game for the championship award, the Winchester boys managed to score a 2 to 1 decision.

MILK SHAKE SPECIAL

- 19¢ -

FLAVOUR OF THE WEEK—

—STRAWBERRY—

SMITH'S DAIRY BAR

MORRISBURG

LOCAL and GENERAL

There will be Public Skating at the Morrisburg Community Centre this Saturday from 2 to 4 p.m. and from 7 to 9 p.m. 41c

To all the good people from Williamsburg, Morrisburg and areea, and also those from farther away, who have walked and worked for the Rodney Barkley Fund, Mildred McNeely of Williamsburg, sends along the good news that the fund has now reached well over $10,000, with 49 of the walkers still turn over their pledges; and the even better news that Rodney has been definitely accepted for treatment at the Mayo Clinic, and that his first appointment there is for 8 a. m., February 8th, 1971.

Going deer hunting? Get your deer licence now, at WEEGAR'S on The Mall, Morrisburg.

Figure Skating in Morrisburg will commence at the Community Centre on Monday, October 26th from 6 to 9 p.m. 41c.

Mrs. Terry Laurin and Wendy of Port Cedit are spending this week with Mr. and Mrs. A. Laurin.

Mrs. Allen Beckstead and Mrs. Harold McIntosh visited the latters daughter, Mrs. Wm. Lang in Brantford for several days and also spent some time in Merlin visiting with Mr. and Mrs. Don Beckstead. They also visited in Alliston with Mr. and Mrs. Clinton Beckstead, and returned home with Mr. and Mrs. Don Beckstead who are spending a week with relatives in the area.

Holiday guests at the home of Mr. and Mrs. Tim LaPierre were: Mr. and Mrs. Raymond Reid, of Schumacher, Ont., and their guest Madame Cuypers of Belgium. Raymond met Madame Cuypers during World War II in Belgium where he was serving with the Canadian Army and spent several leaves at her home. With his wife and family he has spent two holidays there since the war, and expects to return again next year to renew old acquaintances in Belgium and in England, where Mrs. Reid's family lives.

Mr. and Mrs. Raymond Reid, Mrs. Karen McKay, Mr. and Mrs. Tim LaPierre accompanied Madame Cuypers as far as Syracuse, N.Y., en route to her home in Belgium.

Les Bilmer, Art Carkner, and Bill Jarvis of Morrisburg; Ted Coulthart of Brockville Terry Laurin of Port Credit and Bob Barclay of Dundas are spending this week in Northern Ontario, on a moose-hunting trip.

FORTHCOMING MARRIAGE

Mr. and Mrs. Harry Tindal of Morrisburg, wish to announce the forthcoming marriage of their younger daughter, Sharon ,Helen, to Mr. Keith Clifford Wereley, eldest son of Margeurite Wereley of Northfield Station, Ontario. The wedding will take place November 28th, 1970, at St. Peter's Lutheran Church, Williamsburg, Ontario.

90TH ANNIVERSARY OF TRINITY CHURCH AT COLQUHOUN

Anniversary services will be held in Trinity United Church, Colquhoun, on Sunday, October 25th at 11:00 a.m. and 2:30 p.m. The sermons will be preached by Mr. Mervyn Peters of Spencerville.

Special music will be rendered, under the direction of Mrs. Carol Barkley, organist, by the choirs of Colquhoun and Elma, assisted by Mrs. Ann Langabeer, soloist of Chesterville.

A cordial invitation to attend these services is extended to all mmebers and friends of the congregation.

WILLIAMSBURG

Mr. and Mrs. Willis McIntosh and Mrs. W. E. Trickey were dinner guests of Mr. and Mrs. Ward Casselman on Thursday

Mr. and Mrs. Claude Casselman, spent Sunday in Cornwall with Mr. and Mrs. Douglas Warner.

Recent guests of Mr. and Mrs. Claude Casselman was Mr. and Mrs James Payne of Toronto.

Mrs. Bill Rowe of Newton; Robinson and Miss Jean Locke of Toronto spent the Thanksgiving week end with Mrs. M. W. Locke.

Recent visitors with Rev. D. L. Gordon at the United Church Manse included Venerable and Mrs B. J. Thorpe, Miss Wendy Hilchey, Mr. John Thorpe of Montreal, and Mr. Donalld Gunn of Nova Scotia.

RECENT BIRTHS AT THE WINCHESTER DISTRICT HOSPITAL

October 13, 1970 to Mr. and Mrs. Russell Sullivan, Iroquois RR1, a son.

October 14, 1970 to Mr. and Mrs. Kenneth Carkner, Winchester, RR1. A son.

October 14, 1970 to Mr. and Mrs. Harry Gatward, Morrisburg, Ont. A son.

October 15, 1970 to Mr. and Mrs. Terrance McCurdy, Iroquois, RR2. A son.

October 15, 1970 to Mr. and Mrs. Donald Muffin, Iroquois, RR1. A son

October 15, 1970 to Mr. and Mrs. Glenn Nelson, Winchester, Ont. A son

October 17, 1970 to Mr. and Mrs. James Sullivan, Mountain, Ont. A Son.

October 17, 1970 to Mr. and Mrs. Rickie Froats, Morrisburg, Ont. A son.

October 17, 1970 to Mr. and Mrs. David Bryan, Mountain, RR2. A daughter.

LOCAL FIGURE SKATING CLUB HAS MORE THAN 100 MEMBERS

The Morrisburg Figure Skating Club has started the season off with over a hundred skaters enrolled. Registration took place October 19 at the Civic Centre. The Recreation Commission has been successful in obtaining the services of Miss Janice Sherwood as the club professional. She comes to the club highly recommended and her talents and qualifications are excellent. Miss Sherwood is from Brockville and has been skating for nine years. She holds her Dance Gold Medal and is presently working for another gold medal. In Eastern Canadian Section Competition, — Miss Sherwood placed third in Senior Ladies, along with Dolleen Foldeak, she skated pairs and won Eastern Ontario championship for three years.

Besides being Morrisburg's club professional, Miss Sherwood has been hired to teach figure skating in Pembroke, Renfrew, Brockville and Cardinal. Skating lessons will commence Monday, October 26th from 6 p.m. to 9 p.m. Extra ice time has been made available to the club every Wednesday afternoon from 4 to 6 p.m. During this period the skaters will have an opportunity to take private lessons if interested or have a general practice under supervision. A class in ice dancing could be organized on Monday nights if there were enough people interested.

The club would like to see teenagers and adults take part in this activity.

The Morrisburg Figure Skating Club is affiliated with the Canadian Figure Skating Association.

Miss Judy Gurnhill is the most advanced skater registered with the club this year and has recently passed her first preliminary test in Brockville.

NOTICE

By resolution of Council, the

VILLAGE OF MORRISBURG

WILL REVERT TO

STANDARD TIME

SATURDAY, OCTOBER 24th, 1970

LLOYD D. BARKLEY,

Clerk-Treasurer,

VILLAGE OF MORRISBURG

DENTAL -TOPICS-

×—×

Supplied by The Canadian Dental Association

×—×

ATTITUDES MUST CHANGE WITH METHODS

Tooth Tooth decay is Canada's most prevalent disease, affecting 95 per cent of the population and costing $250 million in dental bills alone.

A sadder fact is that, while dentistry has developed new methods to control decay and gum disease, neither the public nor the dental profession is putting this knowledge to thorough use.

Preventive dentistry demands serious readjustment in the thinking of patients and their dentists. The patient should visit his dentist twice yearly and faithfully do the homework prescribed. More time and concern is needed on the part of the dentist who should draw up individual programs to protect the teeth of each patient.

Although sounding complicated and irksome, preventive dentistry in the long run is less complex, less costly and less painful than the old repair-slanted dentistry.

From birth until the pre-teen age, while permanent teeth are forming, every child should have fluoride in his drinking water, in vitamin preparations or in chewable tablets. Fluoride is taken into the enamel of developing teeth, making them resistant — although not immune — to decay.

Additional resistance is built into baby and permanent teeth by topical application of fluorides, thorough home brushing with a fulorided toothpaste and by twice yearly visits to a dentist. The dentist gives the teeth a thorough cleaning — removing tartar — and the fluoride solution is painted on. As soon as a child has a full set of baby teeth, when he's about three years, his regular visits to the dentist should begin. Preventive care of the baby teeth, which influence the positioning of the permanent teeth, can ensure a correct bite, attractive teeth and can forestall many of the conditions which can cause gum disease and teeth loss.

YOUR RED CROSS IS SERVING TODAY

READY FOR TOMORROW



PRE-CHRISTMAS SPECIALS



PERM AND BODY WAVE

Reg. $12.50 - - $10.00

Reg. $10.00 - - $ 7.50

FROM OCT. 20 TO NOV. 6



Helen's BEAUTY BOUTIQUE



36 Lakeshore Drive Telephone 543-2519

PRATLEY & PREMINGER



Film critic Gerald Pratley and producer-director Otto Preminger are shown at the Ontario Science Centre prior to a preview of Preminge's new movie, Tell Me That You Love Me, Junie Moon. Pratley will interview Preminger on CBC radio's Pratley. At The Movies, October 24 at 8:30 p.m. Pratley's book on the director and his film work will be published next spring. Besides his broad cast activities, Pratley is director of the Ontario Film Theatre (which sponsored the recent preview) and chairman of the international jury for the Canadian Film Awards which took place in Toronto October 3rd.

OUR

Christmas Lay-Away Plan

GIVES YOU THESE EXTRA ADVANTAGES ON CHRISTMAS TOYS AND GIFTS

10% Off ALL GIFT PURCHASES UNTIL NOVEMBER 1st

A Small Deposit Holds Any Article Until December 1st

A FREE TICKET on a PALOMINO ROCKING HORSE, Value $35.00. Length 41 inches, width 29" and 38" tall, with every $1.00 gift purchase.

EXTRA SPECIALS are 15% OFF ALL TONKA TOYS such as bulldozers, front end loaders, trucks, shovels.

SEE THE LATEST in CHRISTMAS DECORATIONS, unbreakable and fireproof Also 10% OFF.

During this pre-season sale, ALL our GIRLS' LADIES' and MISS PETITE DRESSES will be 1$% OFF, until November 1st.

For your winter wardrobe this year a PANT COAT IS A MUST! You'll be in style with one of ours.

NEW MEN'S ADDITION

We now have in stock, HYDRO PARKAS of heavy 10-oz. duck, with Wool melton lining.

REVERSIBLE HUNTING JACKETS of red duck, reversed to Humphrey wool lining. SKIDOO BOOTS and the very popular SHORT WORK JACKET of 10-oz. green duck, with a quilted lining.

MEN'S 3/4 LENGTH GABARDINE COAT with zip-out lining, terrific for early fall, winter and spring.

MEN'S WIDE WALE CORDUROY JACKET with orlon pile lining.

ENGLISH'S

FAMILY SHOPPING CENTRE

GLEN BECKER

Morrisburg — Highway 31 — Williamsburg

ENGLISH'S

— NEW STORE HOURS —

Monday, 9 to 8; Tuesday 9 to 6; Wednesday, 9 to 8; Thursday, 9 to 8; Friday, 9 to 9; Saturday 8 to 7 — Closed Sunday. Tel. 543-2744.

Tape these hours on your Telephone Book



Watch Hallowe'en Treats

Each year at this time the Napanee and District Jaycees address this letter to the parents or guardians of young children:

Dear Parent or Guardian — Each year on Hallowe'en night children are injured from accidents caused by careless and sick minded persons. The following are rules that the Jaycees suggest should be followed by both parents and children of all ages.

1. Accompany the small children on their rounds.
2. Dress them in bright coloured costumes.
3. If using paper or flammable material, make sure it is fire retardent.
4. Use make-up instead of masks as masks are often poorly designed and hard to see out of.
5. Dress them in costumes and footwear that fit, so as not to cause them to trip.
6. Be careful of wrapped candies and treats.
7. Check apples, oranges, popcorn balls, home made treats etc. for glass, pins, needles, razor blades etc., before allowing a child to eat it.
8. Check the taste and smell of home made treats for agents added to cause sickness, poisoning, etc.
9. Keep children from committing vandalism (this amounts to thousands of dollars annually).
10. If any irregularities are found attempt to remember where the treats were received and contact the closest police office, giving full details to them.

Perhaps some of these precautions are unnecessary; we certainly hope so, but nevertheless, it is better to be safe than sorry.

ConvaLodge

EASTERN ONTARIO'S NEWEST NURSING HOME

MODERN ROOMS WITH WALL TO WALL CARPETS AND TELEVISION

PLEASANT DINING FACILITIES

SUPERVISED BY QUALIFIED DIETICIAN

- RECREATION LOUNGES
- CHAPEL FOR ALL FAITHS
- BEAUTY PARLOUR AND BARBER SHOP
- 24-HOUR NURSING CARE
- NURSES CALL AT EACH BED
- ELEVEN ACRES OF PARK-LIKE GROUNDS
- AUDITORIUM FOR SPECIAL EVENTS AND ENTERTAINMENT.

For Further Information, Call:

ConvaLodge

201 ELEVENTH ST., EAST,

CORNWALL, ONT. *PHONE (613) 933-7420*

FULL SLICES — RED OR BLUE BRAND — TASTY

ROUND STEAK

LB **89c**

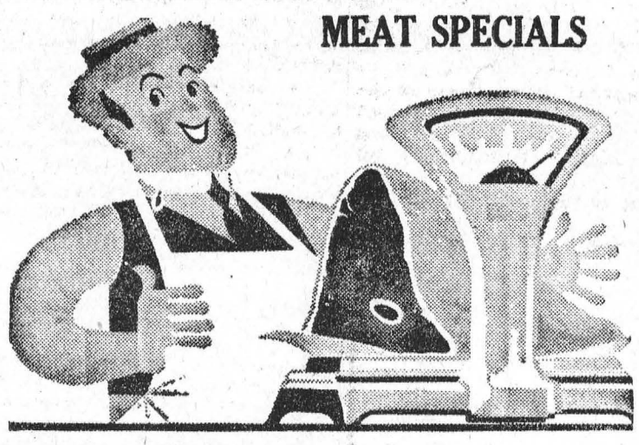

MEAT SPECIALS

FOR YOUR SPECIAL DINNER — POUND
SIRLOIN STEAK - - - 99c

TENDER, TASTY — POUND
T-BONE STEAK - - - $1.05

FRESH TO YOUR ORDER — POUND
GROUND ROUND STEAK $1.09

THE GOURMET'S CHOICE — POUND
PORTERHOUSE STEAK $1.19

SWIFT'S PREMIUM — POUND
BREAKFAST BACON - - 79c

FOR FAMILY MEALS — POUND
WHOLE RUMP ROAST - - 83c

YORK HOMOGENIZED
PEANUT BUTTER
16-oz. jar – 2/$1.00

Westinghouse Extra Long Life, 40, 60, 100
LIGHT BULBS
4 Bulbs – $1.00

Sweet Mixed, Baby Dill, Bread & Butter
Coronation Pickles
32-oz. jar – 2/$1.00

KELLOGG'S — 15-OZ. PKG.
Special K - - 59c

McCAIN — 2-LB. PKG.
Frozen Peas - 49c

TENDERFLAKE — 1-LB. PKG.
Pure Lard - 2/49c

4-PACK ASSTED. FLAVOURS
Jello - - - 4/33c

ROYAL — 2-PACK
TOILET TISSUE
8 Rolls – 99c

CROSSE & BLACKWELL — 16-OZ. SIZE
Mincemeat - 2/$1

SCHULER'S — 11-OZ. PKG.
Potato Chips - 55c

VIAU ASSTD. — PKGS.
Cookies - - 3/$1

HOT OR COLD CHOCOLATE DRINK
NESTLE'S QUIK
2-lb. pkg. – 89c

PLUS EVERYDAY LOW, LOW PRICES!

AYLMER ASSORTED
JAMS and JELLIES
9-oz. jar – 5/$1.00

FRESH FRESH Produce

FLORIDA JUICY — LARGE SIZE 125s
ORANGES
2 DOZ - 99¢

BEST FOR COOKING OR EATING — ½ BUSHEL
SNOW APPLES - - - - - 99c

SPECIAL FOR HALLOWE'EN — LARGE — LARGER
PUMPKINS - - 49c 59c

U. S. NO. 1 — 14-OZ. TUBE
TOMATOES - - - - 29c

LARGE SNOW-WHITE — EACH
CAULIFLOWERS - - - 39c

VALUES EFFECTIVE TILL SATURDAY, OCTOBER 24th, 1970
WE RESERVE THE RIGHT TO LIMIT QUANTITIES

HEINZ' Food Market

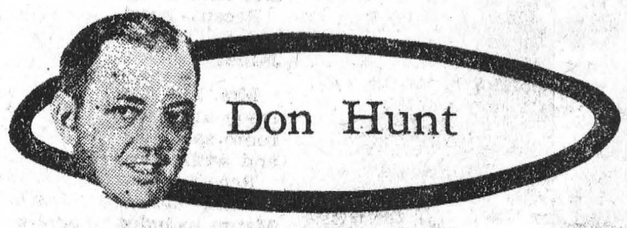

No 'frozen pucks' allowed

LONDON, Ont. — Eddie Johnston is often the forgotten man with the Boston Bruins.

He's the other half of the Gerry Cheevers-Johnson goal combination that carried the Bruins to the Stanley Cup last season.

Johnston frankly likes playing goal and he would like to stay around a bit longer now that he's found out what it means to be on a Stanley Cup team. "But the rules keep bending to the detriment of goaltenders," Johnston complained as he prepared for the 1970-71 hockey season.

The experiment in exhibition games over freezing-the-puck infractions is the reason for Johnston's outburst. The NHL instructed teams to practice the "free" faceoff system after the puck is held against the boards.

Under present rules, if two players are battling for the puck along the boards, it is permissible for the defending or offensive player to hold the puck for a faceoff. Often, the referee permits one player to "freeze" the puck, although the rules prohibit it.

"I was called for that more than once," interjected Bobby Orr, the Bruins wonder boy and Johnston's training camp room-mate.

"That's right. The rule is there. If it is enforced, there's no reason to fool around with this proposal."

The proposal calls for the attacking team to have a free faceoff if the puck is held by the defending team. In other words, the puck is left at the circle and only the attacking team can touch the puck. His mates line up with one player back and the puck is passed over for a free shot.

"Look what would happen if Bobby Hull was given this kind of an advantage. He could kill someone," Johnston said.

"We have enough trouble with screened shoots as it is without giving a guy like Hull an invitation to have open season on goalies. Ever since the hooked stick came into the league, it has been tougher on a goalie.

"That's why most of us wear masks, and even that isn't always a guarantee of safe protection. Jacques Plante was knocked out by a shot in the playoffs last spring and he was wearing a mask."

Since Johnston isn't alone in his opposition to the proposed rule change, it is unlikely the idea will catch hold. Instead, when the NHL season opens this week, watch for the referees to start calling freezing-the-puck infractions.

The reason for the proposed rule is simple — to speed up the game. Hockey games never used to take more than two hours to play. During the the 1969-70 season, games averaged close to two hours and 30 minutes in length.

One of the main reasons for the slowdown is the stress on defensive hockey by the coaches. All teams risk penalties in order to freeze the puck and stop play, and goalies flip the puck into the seats when the heat is on.

The resulting faceoffs easily consume a minute.

In the average game, there are least 25 times when the puck is either held against the boards or purposely flipped into the seats to force a faceoff. Seldom do the referees call the defensive team for a holding infraction even when there is no attacking player going for the puck. That's 25 minutes of wasted time.

"I'm all for speeding up hockey," Johnston said. "But let's not ruin the game by adding unnecessary rules."

Now 35, Johnston has had an escalator career since the kids in his hometown of Montreal put him in goal because he couldn't skate. Only 10 years ago, he quit pro hockey and was reinstated as an amateur.

His big break came in 1962 when the Bruins brought him up as their top goalie. He's had to share the honors with Cheevers the last two years, but as long as the Bruins keep winning — and the rules are left alone — Eddie Johnston never had it so good.

No one can be sure about the rule-makers, but barring an injury to Orr, the Bruins are a cinch to repeat as Stanley Cup champions.

Toronto Telegram Syndicate

Our Classifieds Don't Cost - They Pay

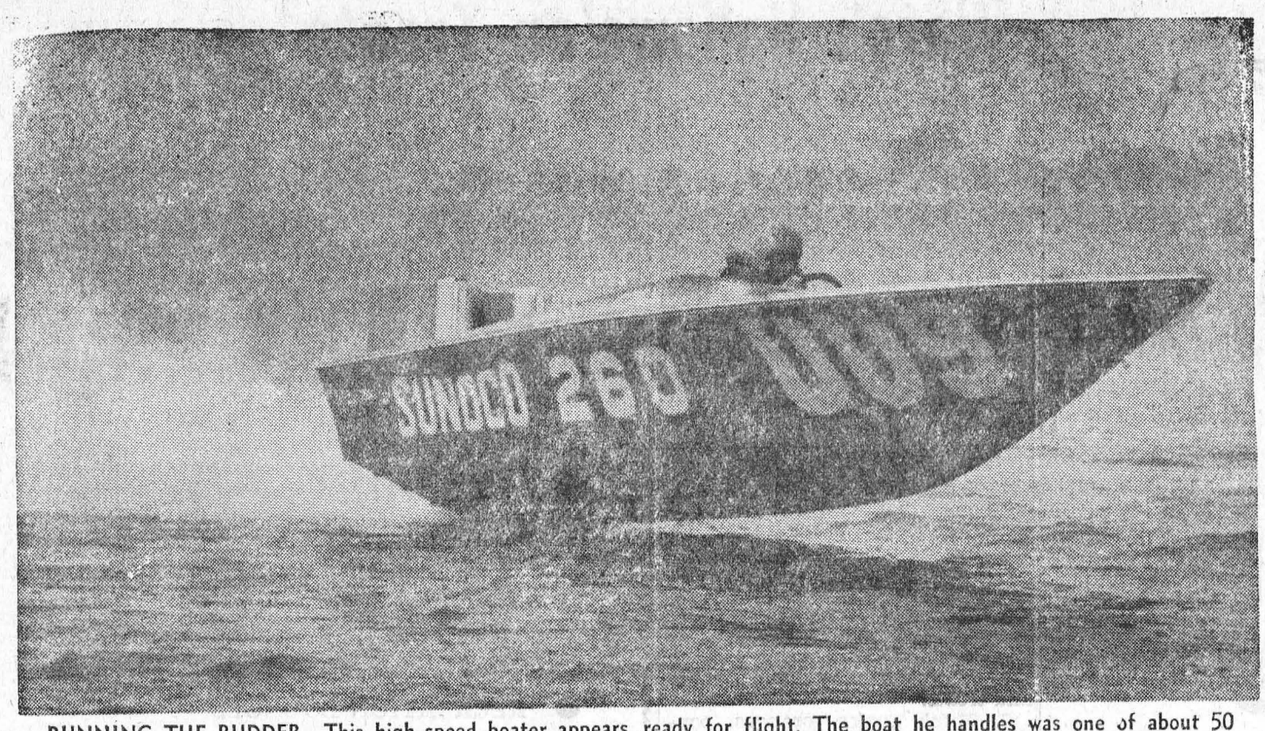

RUNNING THE RUDDER. This high-speed boater appears ready for flight. The boat he handles was one of about 50 top Canadian and U.S. inboards and outboards that took part in a boat marathon on Lake Ontario recently. The horsepower in the marathon ranged from 60 to 600. — TTS Photo

NOW HEAR THIS

Soundings changes its name as of October 28, when it becames Rule and Revolution. It will have a regular host in the person of Barbara Frum, a former contributor to CBC-TV's Weekend, and host of the local Toronto current affairs show, Weekday. The series will include more investigative journalism and explanation. The producers hope to attract a special interest audience who will tune in weekly the same way readers make a point of buying Ramparts or the New Yorker The first show in the new series zeroes in on a highly controversial subject — Suicide:— Who Owns My Life? Is it the ultimate civil liberty?.

The fourth edition of the annual CBC song-writing competition, — **Song Market '70, begins Oct. 25** on The Entertainers, for 10 weeks. A total of 31 songs, chosen out of 3000 entries, will be broadcast. Juliette and Bruce Marsh return as co-hosts, with Rob McConnell as musical director. Judges this year are singers Anne Murray and Tommy Banks; pop critic Ritchie Yorke and John Williams of Columbia Records. Special guest judge is Canadian-born critic-lyricist Gene Lees, whose well-received series, The Words and Music is being repeated on Variety Pak

Winnipeg writer William Yankewicz is at it again with another drama about a mythical one-industry small town in Saskatchewan. Big Boom at Buffalo Springs will be heard on Theatre 10:30 the week of Oct 26. Producer-Director Dan Wood calls it a "significantly humorous play" .

Winnipeg born Zara Melsova first took up the cello at the age of four a formidable feat for a youngster when you consider the instrument would have been more than twice her size. Undaunted, she persevered and is now part of the famous cello-piano team with her husband Grant Johannesen.

For ALL Your

INSURANCE REQUIREMENTS

HILL INSURANCE AGENCY

MORRISBURG : ONT.

TEL. 543-3069

MURIEL'S FLOWERS

WORLD-WIDE WIRE SERVICE

PERSONAL ATTENTION TO ALL ORDERS RECEIVED

WINCHESTER 774-2201

MONUMENTS

Where You Buy The Best For Less

Satisfaction Guaranteed

NO. 1 GRANITE ONLY

Cemetery Lettering

DWIGHT CROWDER

WILLIAMSBURG, ONTARIO

PHONE 535-2683

ARE YOU RUNNING SHORT OF BUSINESS CARDS? LETTERHEADS? STATEMENTS? ENVELOPES?

For These and *ALL* Your Printed Needs

Call 543-2987

or drop in at

The Morrisburg Leader



EARL BAKER

Exclusive Texaco Distributor of Heating Oils, Farm Gasolines and Lubricants in the Morrisburg Area.

TEXACO FUEL CHIEF

PHONE: 543-2962 or 543-2890

Morrisburg — Ontario

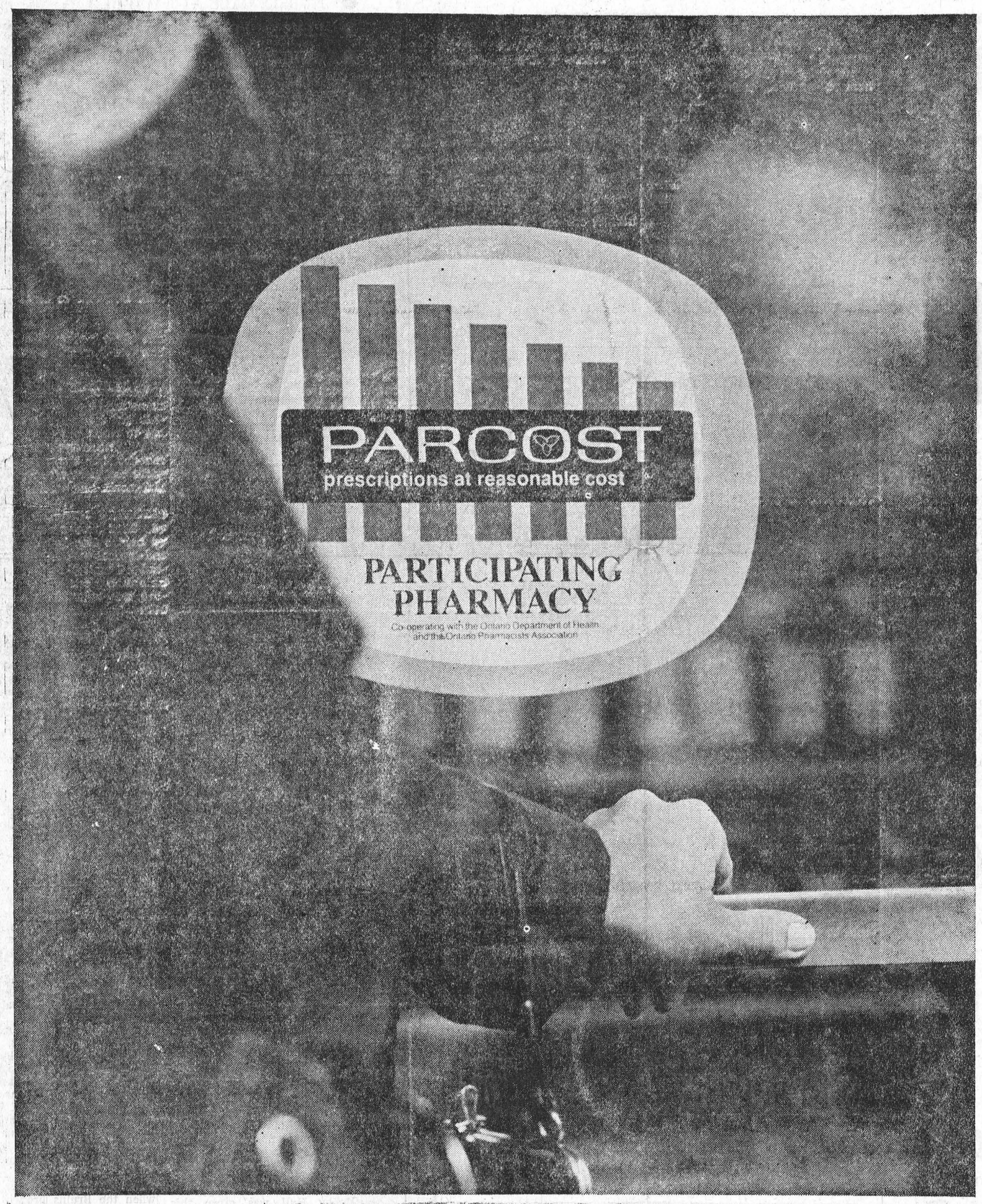

This is where you're sure of prescriptions at reasonable cost!

Is the PARCOST symbol displayed at the pharmacy where you get your prescriptions filled?

If it is, you can be sure your pharmacist is interested in helping you obtain prescriptions at reasonable cost. Concern about both quality and cost of drugs, and interest in the patient who pays the bill, is the whole theme of the PARCOST program.

A copy of the PARCOST Comparative Drug Index that your Ontario Department of Health has sent to your doctor, is in constant use in pharmacy dispensaries. This authoritative Index of quality drugs enables your doctor and your pharmacist to see at a glance the differences in cost of various manufacturers' drugs of the same formula and strength . . . and to be aware of cost when prescribing or dispensing your prescription.

As the PARCOST program gains more and more support from physicians and pharmacists, the end result will be to lower the average cost of prescriptions in Ontario.

You can help hasten this day by always getting your prescriptions filled at a pharmacy where the PARCOST symbol is displayed.

Ontario Department of Health

The Hon. Thomas L. Wells, Minister

W. E. FITZSIMMONS

AMBULANCE AND FUNERAL SERVICE

IROQUOIS

ESTABLISHED 1924

SERVICE IS OUR MOTTO

652-4452 or 652-4577

WILLIE CASSELMAN

—PLUMBING—

MORRISBURG PHONE 543-2307

STYLES & McINTOSH

COLOR TV STEREO

Phone 652-4397 Iroquois

ELECTROHOME G. E. MAYTAG

SALES & SERVICE

Record Bar: 8 Track Car Tapes 4 Track Tapes

Closed Mondays. Open Tues. to Sat. and Friday Nights

DEPARTMENT OF LANDS AND FORESTS

Weekly Report

WHY AND HOW THE LEAVES OF TREES CHANGE COLOUR

Have you ever wondered if there is a purpose behind the annual col our transformation of the leaves on our hardwood trees? Are these brilliant fall colours produced just for our visual enjoyment? The main reason why the hardwood tree discards its leaves in the fall is to reduce the area of the transpiring surface during the winter months when the supply of moisture is drastically reduced. Damage to the tree would result if it kept giving off moisture during the winter but could not replace this loss because the ground water is frozen.

As the lifelines between the leaves and the tree become blocked, the existing chlorophyll in the leaves slowly disappears The leaves now become yellow or orange because of the presence of the pigments xanthophyll and carotin, which are no longer obscurred by chlorophyll (green colouring pigment). The bright red colour of some leaves is due to the production of a pigment called anthocyanin. Frost is not essential to make the leaves change their colours, in fact, leaves killed by frost will turn brown without undergoining the normal colour change.

Evergreen trees shed their leaves gradually, retaining them through two to three growing seasons. Their needle-like form reduces transpiration losses and prevents the accumulation of large quantities of snow on the tree. The needles that are no longer necessary turn brown in the fall and gradually drop off. The larch or tamarack is the only native cone bearing tree that loses all of its needles every fall Although the water lost by evergreens in the winter months is normally greatly reduced, it may be considerably increased when the trees are subjected to drying winds or are growing in warm sunny spots. Unless the water lost during this period is replaced by absorption through the roots, the needles will often turn brown and entire branches may be killed. Such damage is known as winter browning or drying and becomes quite evident in early spring. Valuable ever green trees should be protect i from drying winds.

One Ring Each Year

In temperate zones, one annual ring is formed by trees each year. The difference in cell size and cell wall thickness between early and late-formed cells produces the annual ring effect.

The First Two Weeks of The 1970 Hun Season in Dundas County

The Hungarian Partridge season started with a bang on Saturday, September 26th, two weeks prior to this report This year's season opened one week later than in previous years. The birds are more mature, better flyers and tougher targets.

Actually there were a great deal of banging and hunting parties who, with the aid of our local rural people, managed to have an enjoyable shoot with quite a few birds in the bag.

On Sunday the majority of non-resident hunters started to arrive. Huns were hard to locate, especially if one hunted without a guide, and when flushed, the birds headed for nearby cornfields. Most parties gave up after a few days and returned to their homes. Their parting remarks were that they hoped there would be more birds next year

A party of hunters with good dogs, and possibly a guide, usually sees from twenty to fifty birds a day and might take eight or ten. Parties hunting without guides have difficulty locating birds and might fail to take any.

The Hungarian Partridge is a hardy fellow, well able to take care of himself and unless its numbers are extremely high, near the peak of its cycle, hunters will seldom harvest too many.

H. C. FAIRBAIRN & SON

FURNITURE DEALER

FUNERAL AND AMBULANCE SERVICE

PHONE COLLECT TO:

MORRISBURG: 543-2271

IROQUOIS 652-4775 WILLIAMSBURG 535-2950

Successor to G. Leonard Keck



FASHION SHOCKER. Joan Kennedy, wife of Sen. Edward Kennedy, rocked Washington society recently by turning up at a White House reception in a see-through lace blouse with a bright blue bra easily visible underneath. How's that for a fashion "breakthrough"? — TTS Photo

Your Workmen's Compensation Board. Protection is our job.

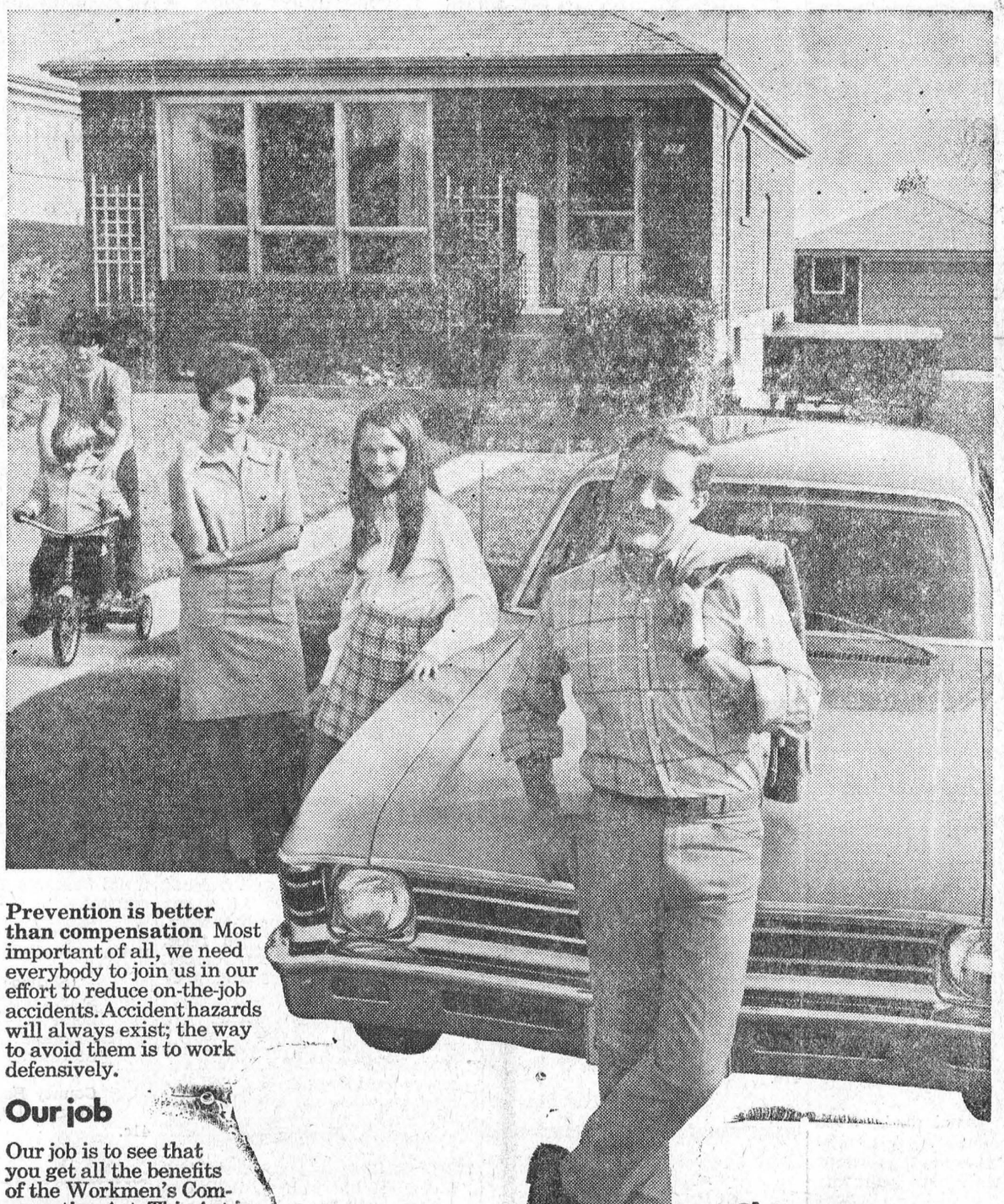

We help in many ways

Accident prevention The Accident Prevention Associations of Ontario work with management and labour to reduce the hazards of the work environment, and to establish safe work habits through safety education.

Medical expenses However long he may require it, a worker is entitled to all the necessary medical care relating to his injury.

Compensation If a man is off work because of a job accident, we send him a tax-free compensation cheque every two weeks.

Vocational rehabilitation If a worker requires rehabilitation services, including job retraining, before he can return to work, we will provide them. There is no limit to the amount of time and money we are able to spend to help a man get back on the job.

Help us to help you

We give every claim the same fast, fair and thorough attention. But to give everyone all the help they are entitled to in time of trouble, we need the co-operation of many people.

We need a prompt report of every accident We can act on a report from the injured man, from his employer, or from his doctor. From the day we hear of the accident, we can put the first compensation cheque in the applicant's hands in five days.

The disabled worker needs your goodwill Whether you're an employer or a fellow worker, give him a chance to show what he can do. It's a man's abilities that count, not his disabilities.

Prevention is better than compensation Most important of all, we need everybody to join us in our effort to reduce on-the-job accidents. Accident hazards will always exist; the way to avoid them is to work defensively.

Our job

Our job is to see that you get all the benefits of the Workmen's Compensation Act. This Act is financed by assessments on employers, and offers protection in the case of on-the-job accidents to more than two million men and women working in Ontario.

Accident Prevention Education
Medical Care
Compensation
Vocational Rehabilitation

Sharpen your self-defence -and enjoy life!

Workmen's Compensation Board, Ontario,
90 Harbour Street,
Toronto 1, Ontario

Toronto • Sudbury • Ottawa • Windsor
Thunder Bay • Kitchener • North Bay

Please send me booklets describing the work of the WCB. I am an employee ☐ an employer ☐

Name_____

Address_____

City_____

Roll up your sleeve to save a life...

BE A BLOOD DONOR

SMITH'S STUDIO

- PORTRAITS
- GROUPS
- PASSPORTS

Specializing in

PHOTOGRAPHY OF CHILDREN

B & W and COLOR

62 Kyle Drive

Ph. 543-2873

MORRISBURG

When PLANNIN' A NEW HOME
PLANNIN' A NEW COTTAGE
PLANNIN' A RENOVATION
PLANNIN' SEE LANNIN

H. S. Lannin Ltd.

GENERAL CONTRACTORS

PHONE 774-2637 WINCHESTER, ONT.

Buy, Sell, Trade, Hire, Rent, Find — WANT ADS

CARD of THANKS

To Father MacDonald, Dr. Houze the nurses and staff at Winchester Hospital, and to all my friends who were so good to me while I was at the hospital, I wish to return my sincere thanks.

ROSE McDERMOTT.

41c.

NOTICE

A St. John's Ambulance Course in Home Nursing Care will be conducted at the Winchester District Memorial Hospital shortly. Interested persons should contact the Nursing Office at the Hospital.

MISS B. LEGRIS, Reg. N., Director Nursing.

41c.

PRIVATE SALE

ARMCHAIR, Large Bedroom Furniture with end tables, book case headboard, Dresser and Chiffarobe. Dishes, New Fridge, Large Heeavy-Duty Electric Stove.

PHONE 543-2806.

41c.

TO RENT

HOUSE TO RENT with option to buy. 2 bedrooms. Apply to TOM COLIGAN, Telephone 543-2883.

41p.

HOUSE TO RENT. WITH OPTION TO BUY! 3-bedroom House, east of Upper Canada Village. Aluminum siding.

PHONE 543-2401.

39-41p.

TWO APARTMENTS. One has one bedroom, newly decorated, available 15th October; other has two bedrooms. Available 1st November. Very warm. References required.

PHONE 543-2019.

FOR SALE

BEATTY WRINGER WASHER in good running order. Also Box Trailer, 4' x 8' x 5', New Tires, Ball Hitch. Reasonable.

PHONE 543-2681.

41c.

FRIGIDAIRE REFRIGERATOR & Stove.

PHONE 543-2424.

41-2p.

GENERAL ELECTRIC WRINGER WASHER. Almost new.

PHONE 543-2126.

41-2c.

1969 DODGE G.S.T. 340 in Perfect condition.

PHONE 543-2685.

41-3c.

DINETTE SUITE; SPRINGS AND Matrress, ¾ size; Dresser; Refrigerator; 2 Chrome Chairs; 1 Arm Chair. Call weekends.

PHONE 543-2444.

41-2c.

21" ELECTROHOME TELEVISION in good condition. Floor model.

PHONE 543-2393.

40-1p.

RABBIT CAGES with FEEDERS.

TELEPHONE 543-2417.

40-1p.

McINTOSH APPLES. Bring containers.

P. E. BERKLEY, Phone 543-2469, Morrisburg.

40-41p.

"NO TRESPASSING" SIGNS. 14" x 7". May be obtained at THE MORRISBURG LEADER

PHONE 543-2987.

36tfc.

CHOICE QUALITY TOP SOIL, Masonry Sand, Crushed Gravel, and Crushed Stone. Also Back Hoe and Truck Rental.

HARLAND VEINOTTE.

Telephone 543-2190

21tfc.

SCOTCH PINE AND SPRUCE for Transplanting.

PHONE 543-2465.

35tfp.

OLD AND NEW FRIENDS WELCOME

"PUB NIGHT"

Every Saturday Nite, 8:30 p.m.

Canadian Legion, Morrisburg

Entertainment by Del and Rog.

38-41c.

HOUSES FOR SALE

FORMER ST. MARY'S RECTORY Corn. St. Lawrence and Second Streets. Apply

REV. D. W. MacDONALD, Phone 543-2544.

2tfp.

PROPERTY FOR SALE

4-BEDROOM BRICK HOME

7 Miles from Morrisburg. 2 Bathrooms. New Oil Furnace. Recently Rewired. 7 Acres of Land. Some Outbuildings. — Early possession. Full price $13,500, terms available.

AUSTIN CARKNER

Real Estate Broker,

WINCHESTER 774-2618

40-1p

HELP WANTED

LOCAL MAN REQUIRED

I need a representative for my firm in this area. This opening may be worth up to $10,000.00 yearly for the right person. Full or part time. Age over 21. Can you make short auto trips? We hope you will start soon and stay with us a long time. Apply now to **Director of Development, Box 722, Kingston, Ont. Please give your phone number.**

40-2c.

BUSINESS OPPORTUNITIES

Distributors for your area — latest equipment in candy bars, snack machines, etc. No Selling. To qualify must have car, references $1,000 to $3,500 cash. A few hours weekly can net excellent income, more full time. We establish all routes. For personal interview write, including phone number, to: **B. V. DISTRIBUTORS LIMITED,** Box 68, Walkerville Postal Station, WINDSOR 15, Ontario.

41c.

NOW IS THE TIME TO BEAUTIFY YOUR HOME

÷

WE HAVE:

EVERGREENS:

- SCOTCH PINE
- NORWAY SPRUCE
- BALSAM.

÷

DECIDUOUS:

- ONT. MAPLES
- WHITE BIRCH (single or clusters)
- SILVER MAPLE
- SUMAC
- JUNIPERS

÷

CEDAR HEDGES ARE OUR SPECIALTY

÷

HARRY TINDAL

543-2685

GORDON W. THOM

REAL ESTATE BROKER

MORRISBURG

543-3055 PHONES 543-2133

MORRISBURG—

1½ storey Fame Home, distinguished address; panoramic view of Lake St. Lawrence. Lot 60 x 130. 4 bedrooms, living-r., dining-r., sunporch, bathroom, washroom. New roof, garage and alum. windows. Oil fired hot water heating. Terms. A lovely place to own.

WINCHESTER SPRINGS AREA $14,000—

50 acres on paved road. Good barn with pressure system and other buildings. Large two storey frame home with four bedrooms, liv.r., dining r., spacious kitchen, 3 pc. bath. F.A. oil furnace. Worth while in vestigating.

GALLINGERTOWN AREA—

Modern 3 bedroom bungalow on paved road. Spacious kitchen and living room. Six years old. Has 4 pc. bath and carport. Includes 80 acres of land. Low taxes. Immediate occupancy.

BRINSTON AREA $18,000—

Frame Bungalow, only 2 years old on 160 x 200' lot. 3 bedrooms, 4 pc. bath, F.A. Oil Heating, all modern conveniences. Includes new electr. stove. Low taxes.

WANTED—

LISTINGS, LISTINGS, LISTINGS!

Salesmen:

Kurt Polak	**Res. 543-2824**
Alex Scott	**Res. 652-4167**

- Coming Events -

ANNIVERSARY SUPPER

Lakeshore Drive United Church. Tuesday, October 27th in Allan Hall. Serving begins at 5 p.m. Adults, $1.50; Children 75c; 3 and under Free.

41c.

× ×

BROOM BALL MEETING

Morrisburg Broomball League will hold a meeting in the Morrisburg and District Community Centre on Monday, October 26th at 7:30 p.m. Meeting will include a new executive, schedule of games, referees. All teams wishing to enter in the league are requested to attend and be represented by two members from each team. Any person wishing to referee in the league, on a paid basis, is also requested to attend.

40-1c.

× ×

HALLOWE'EN COCKTAIL PARTY

by the Morrisburg Curling Club will be held at the Civic Centre on Saturday, October 31st. Dancing to The Versatiles. Masquerade. Prizes. Admission $5.00 couple.

41-2c.

× ×

ANNIVERSARY OF TRINITY UNITED CHURCH, COLQUHOUN

The Anniversary of Trinity United Church, Colquhoun, will be observed on Sunday, October 25th, with services at 11:00 a.m. and 2:30 p.m. Mr. Merwyn Peters, Spencerville, will preach. There will also be special music.

41c.

× ×

BINGO AT ST. MARY'S

Every Tuesday night at 8:00 p.m. sharp. Fifteen regular games. Five specials. Last game is a Super Special for $100.00. Four ways to win. tfp

× ×

CANCER SOCIETY WORK SESSION

Please note that there will be a work session of the Morrisburg Branch of the Canadian Cancer Society on Monday, October 26th at 2 p.m. in the Council Chambers at the Civic Centre. Our 1970 campaign was successful - $1,537.36 being collected. As this is the opening meeting of the season, a good attendance would be appreciated. As of the present, your local Branch is serving 7 patients with combine rolls, dressings, medication, colostomy bags and transportation.

41c.

FOR SALE

JUST RECEIVED — New English Bibles. New Testament in Paper Back $1.95: Hardcover Editions, New English Bible, popular edition $5.95; New English Bible, Standard Edition $9.95; Library edition 3 volumes - Old Testament $9.95, New Testament $6.95 Apocrypha $5.50.

DROP IN AND BROWSE through our wide selection of books, both paperback and hardcover. Our selection of Canadian Crafts (weaving, pottery, enamelled copper, hand wrought silver jewellery) is at its best now and contains dozens of items suitable for Christmas giving. Lay-away plan in effect for Christmas gifts.

CRAFT HOUSE

Iroquois Shopping Plaza, around the corner from Royal Bank at west end of Plaza. Tel. 652-2177.

Open Monday through Saturday inc. from 9:00 a.m. till 6:00 p.m. as well as Friday evenings till 9:00 p.m.

41c.

THE STORMONT, DUNDAS AND GLENGARRY COUNTY BOARD OF EDUCATION

requires as soon as possible

CLERK - SECRETARY

Department of Audio-Visual and Educational Television,

Cornwall Collegiate and Vocational School, 437 Sydney Street, Cornwall, Ontario.

SALARY RANGE - $4100 to $4900

Applications will be received by:

MR. J. WHYTE,

Cor-ordinator, Cornwall Collegiate and Vocational School, 437 Sydney Street, Cornwall, Ontario.

41c.

90th ANNIVERSARY SERVICE

at Lakeshore Drive United Church on October 25th, 1970. Special preacher will be Dr. Douglas Smith, President of the Montreal-Ottawa Conference. Dr. Smith was at one time a minister of Lakeshore Drive United Church in the '30s and has since occupied pulpits in Hamilton, Edmonton and Brockville. He is now minister of Dominion Douglas United Church, Montreal. He will be in Morrisburg for 11 o'clock service to mark the 90th anniversary and at Dundela in the evening at 8 p.m. for their 89th anniversary.

41c.

× ×

TEA AND SALE

The United Church Women will hold a Tea and Sale of Baked Goods in Allan Hall on Wednesday, November 18th from 2 to 5 p.m.

39-44c.

× ×

LEGION BINGO!

Every Thursday Night at 8:00 p.m. Sharp, at the Legion Hall, Morrisburg. Fifteen Regular Games. 5 Big Specials. Last Game is a Four-Way Special for $100.00.

36tfc.

× ×

COLLECT FOR UNICEF

Tuesday, October 27th, after school, the Presbyterian Explorers and C.O.C. will collect for UNICEF.

41c.

× ×

WEDDING RECEPTION

A wedding reception in honour of Mr. and Mrs. Richard Lafortune (nee Glenda Burton), daughter of Mr. and Mrs. Clarke Burton, will be held at Osnabruck Centre Hall, Saturday, October 24th. Ladies, please bring lunch. Good music.

41p.

× ×

TEA AND BAZAAR

Knox Presbyterian Church W.M.S., Morrisburg, will hold a Tea and Bazaar on Wednesday, November 25th in the Lecture Room of the Church.

41c.

× ×

OPENING DESSERT BRIDGE

At the Curling Club, Wednesday, November 4th, 1970, at 1 p.m. Open to the public. 50c per person.

41-2c.

WE DO PHOTO-STAT COPYING

Birth Certificates, Documents, Mortgages, Deeds, Wills. Copy pages of a book and etc.

• ALLISON IMPORT SHOPPE

MORRISBURG ONT.

FLOYD FISHER

REAL ESTATE BROKER

MORRISBURG ONTARIO

PHONES:

Office	**543-2044**
Residence	**543-2355**

BRINSTON — 5 room well finished neat Brick Bungalow, O.H.A. heating, 3 bedrooms, 4 pc bathroom, convenient kitchen, tiled floor, livingroom, broadloom carpet. Approximately 4 acres land. Asking price $14,000.

TOWNSHIP OF OSNABRUCK — 3 miles from Highway 2, an Eight room Brick Home, F.A.O. furnace, modernized kitchen, panelled livingroom with wall to wall carpet 220 acres, 100 level gravely loam, plowable. 2 wells. $8,000.

MORRISBURG — A comfortable 3 bedroom electric heated 2 years old modern Bungalow, tile and wall to wall floors. Asking $3,600 down. Monthly payments $135.37 Pr. & Int.

EAST OF UPPER CANADA Access Road, off Highway 2 — A 5 room Frame Home, Sunroom, Diningroom, Livingroom, Kitchen tiled floor. Space heating. Taxes $60. $8,000 with terms.

NORTH OF UPPER CANADA near 401 interchange — 5 room Aluminum Siding 3 bedroom Home. 4 pc. bathroom. Space oil heating. Taxes $96. Open for offers. Terms arranged.

REPRESENTATIVES:

Harold Fisher	**543-2213**
Alton Bolton	**543-2002**
John Allison	**543-2989**

In The Churches

ST. MARY'S CATHOLIC CHURCH

MEIKLE ST. — MORRISBURG

Sunday—

Masses at 8 A.M. and 11 A.M.

Saturday Evening—

Confessions at 7:00 p.m.

Mass at 7:30 p.m.

ST. CECILIA'S, IROQUOIS

Sunday—

Mass at 9:30 a.m.

MORRISBURG PENTECOSTAL CHURCH

Lakeshore Drive at High Street

Rev. D. T. Murdock, Pastor

Sunday, October 25th, 1970—

9:45 a.m.—Sunday School. Classes for all ages.

11:00 a.m.—Morning Worship.

7:30 p.m.—Evangelistic.

ST. JAMES ANGLICAN CHURCH

Rev. C. W. Earle, L.Th., Rector

TRINITY XXII, Oct. 25/70—

8:00 a.m.—Holy Communion.

9:45 a.m.—NO Sunday School.

11:00 a.m.—Family Service. (Young people attend with their Parents).

7:00 p.m.—Evensong.

HOLY TRINITY, Riverside—

9:30 a.m.—Holy Communion.

1:45 p.m.—Sunday School.

Stormont, Dundas & Glengarry County Board of Education

TENDERS

SEALED TENDERS, in quadruplicate, addressed to "Stormont, Dundas & Glengarry County Board of Education, P.O. Box 158, 305 Baldwin Ave., Cornwall, Ontario and entitled "Tender for Additions to Rothwell Public School and Osnabruck District High School, Ingleside, Ontario" will be received by the Architect on behalf of the Undersigned until

3:00 P.M., FRIDAY, NOVEMBER 20th, 1970,

for the construction of the above noted work.

Contract documents with instructions to Bidders may be obtained from the Architect, William R. Mack, 120 Sydney St., Cornwall, Ont.; upon deposit of a certified cheque made payable to the Architect in the amount of $100.00; which sum will be refunded upon the return of the documents in good condition within 96 hours of the closing of Tenders.

Contract documents may be examined at the following locations:

Kingston Builders' Exchange
Ottawa Construction Association
Office of the Architect.

Mechanical and Electrical Subcontractors shall submit their Bids to General Contractors through, and on forms provided by, the Cornwall Bid Depository, c/o Guaranty Trust Company of Canada, 254 Pitt St., Cornwall, Ont.; where their Tenders will close at

3:00 P.M., THURSDAY, NOVEMBER 19th, 1970.

General Contractors shall enclose with their Tenders a Bid Bond made payable to "Stormont, Dundas & Glengarry County Board of Education" in the amount of 10% of their Tendered Sum; and the successful General Contractor will be required to furnish the Owners with a Performance Bond in the amount of 100% of the Contract Sum, and a Labour and Material Payment Bond for the same amount.

The lowest or any Tender will not necessarily be accepted.

(Signed):
D. N. SHUTLEWORTH, C.A.,
Secretary-Treasureer and
Business Administrator,
Stormont, Dundas &
Glengarry
County Board of Education,
Cornwall, Ontario.

41c.

ST. LAWRENCE EVAN. LUTHERAN PARISH

TRINITY XXII, Oct. 25/70—

St. Paul's—

10:00 a.m.—The Service.

11:00 a.m.—Sunday School.

TUESDAY—

6:30 p.m.—Confirmation Class.

St. John's—

1:30 p.m.—The Service and S.S. for Everyone.

EVERYONE ALWAYS WELCOME TO ALL SERVICES

THE UNITED CHURCH OF CANADA

Lakeshore Drive Church Morrisburg, Ontario

REV. G. BRUCE, B.A., Minister

Mrs. J. Graham, Director of Music.

Sunday, October 25th, 1970—

90th ANNIVERSARY

9:45 a.m.—Sunday School.

11:00 a.m.—Morning Worship.

Special Anniversary Preacher: Dr. Douglas Smith, President of the Montreal-Ottawa Conference.

THE PRESBYTERIAN CHURCH IN CANADA

KNOX CHURCH

"The Church With The Chimes"

Rev. T. H. BOYD, B.Sc., B.D.

Sunday, October 25th, 1970—

9:45 a.m.—Sunday School.

11:00 a.m.—Morning Worship.

SPECIAL SALE HEARING AIDS

Discontinued models and demonstrators, all guaranteed

List Price $350.00

SALE PRICE $100.00

Come in or phone 774-2606 for an appointment.

SUMMERS' HEARING AID CENTRE

WINCHESTER, ONTARIO

WORK WANTED

CARPENTER LOOKS FOR WORK of all kinds. Renovating, finishing etc.

PHONE 652-4662.

38tfc.

DEPARTMENT of PUBLIC WORKS OF CANADA CAPITAL REGION

TENDER

SEALED TENDERS to be addressed to the CHIEF, FINANCIAL AND ADMINISTRATIVE SERVICES, CAPITAL REGION, DEPARTMENT OF PUBLIC WORKS, 301 ELGIN STREET, OTTAWA 4, ONTARIO, and endorsed TENDER FOR PROJECT NO. 01696 - DEMOLITION OF OLD FEDERAL BUILDING, KEMPTVILLE, ONTARIO, will be received until 3.00 P.M. (E.S.T.), TUESDAY, NOVEMBER 10th, 1970.

Tender documents can be seen, or can be obtained through the Plan Distribution Office, room 134, Bonaventure Building, 301 Elgin Street, Ottawa 4, Ontario.

To be considered each tender must be made on the printed forms supplied by the Department and completed in accordance with the conditions set forth therein.

The lowest or any tender not necessarily accepted.

A. BRUCE MUNDY,
Chief, Financial and
Administrative Services.

41c.

PLANNIN' A NEW HOME PLANNIN' A NEW COTTAGE PLANNIN' A RENOVATION PLANNIN' SEE LANNIN

H.S. Lannin Ltd.

GENERAL CONTRACTORS

PHONE 774-2637 WINCHESTER, ONT.

DINE IN COMFORT at the Pioneer Hotel

WILLIAMSBURG

BOTH DINING LOUNGES OPEN EVERY DAY

OPEN SUNDAY 12:00 NOON TO 10:00 P.M.

WILL CATER FOR ANY SIZE PARTY

FOR RESERVATIONS CALL 535-2881