THE WINCHESTER PRESS

VOL. FIFTY-NINE — WINCHESTER, ONT., THURSDAY, NOVEMBER 21st, 1946. — NO. 27

Coming Events

DATES TO REMEMBER

St. Paul's Bazaar Being Held This Afternoon

The annual Bazaar and Supper, sponsored by the Ladies' Aid Society of St. Paul's Church, will be held in the Sunday School Hall this (Thursday) afternoon, commencing at 3 p.m. There will be a good supply of articles in the various booths, many of which are suitable for Christmas Gifts. Supper will be served from 5.30 p.m. on, at 50 cents per plate. The public are cordially invited to attend the Bazaar and remain for dinner.

Telephone No. 21, The Winchester Press, when you need printing.

TAX NOTICE

Property Owners of the Village of Winchester are hereby reminded that the Second Instalment of the current year's taxes become due on December 1st, and must be paid on or before that date to avoid penalty charges. Do not let your tax payments lapse—pay them when they fall due and save interest being added to overdue accounts. Your co-operation will be appreciated. Remember the date, December 1st. Payments to be made to the undersigned at the Clerk's Office in the Town Hall.

E. M. SHAVER,
26-28c **Tax Collector.**

"HOLLYWOOD BEAUTY SALON"
Located at Hotel Winchester.

Machine, Machineless and Cold Wave Permanents.
and all types of beauty culture
Evenings by Appointments only.
Phone 292 or 111.
11tfc **Mrs. Louise Armstrong.**

MOVIES!

Town Hall, Winchester
Every Wednesday and Saturday

Good Feature Picture Each Evening

FEATURE FOR SATURDAY
"Girl of The Limberlost"
Starring Ruth Nelson and Loren Tindal

FEATURE FOR WEDNESDAY
"I'm From Arkansas"
Starring Slim Summerville

Show starts at 8.15 p.m.
Admission 30c - Children 20c.

PATRONIZE YOUR LOCAL THEATRE!

Memorial Hospital Pledges Continued

Following is a list of donations to the Memorial Hospital Fund, mostly from the South Mountain district:

Harold T. Graham	150.00
W. E. Graham	150.00
D. L. Berry	100.00
Roy C. Graham	100.00
F. E. Gilroy	75.00
T. Wm .Robinson	75.00
Russell Beggs	30.00
Martin Blow	30.00
F. R. Barriger	30.00
Lawrence Cameron	30.00
Roy Cameron	30.00
Lytelle Crowder	30.00
Ralph Dillabough	30.00
S. M. Graham	30.00
David Monteith	30.00
Gordon Monteith	30.00
Gordon Mulholland	30.00
W. M. McIntyre	30.00
C. Wynn	30.00
Edgar Kenney	25.00
H. O. Froats	25.00
Arthur Kenney	20.00
Gordon Cleland	20.00
Ross Jeffrey	15.00
G. A. Montgomery	15.00
Arnold Gilroy	10.00
Wesley Barrigar	10.00
Gordon Blow	10.00
W. J. V. Buchanan	5.00
Mrs. H. McKee	2.00

Former Citizen Donates $100 To Hospital Fund

When Mr. Hart Melvin was visiting friends at Rochester, Minn., recently, he received a donation of $100 from Mr. Clarence Hutchinson, owner and manager of the popular Cook Hotel in that American City. Mr. Hutchinson will be remembered by many local residents as one of the Hutchinson Brothers who operated a Livery Stable in Winchester for many years. It is over 30 years since Mr. Hutchinson left this village, but he has always kept in contact with the progress of the community through the Press and by corresponding with friends. His liberal dnoation to the Hospital Fund shows that he is still interested in his home town and wants to help in its progress. The Hospital Committee is very grateful to Clarence for his contribution. Mr. Hutchinson has enjoyed a large measure of success since leaving here. In addition to operating the Cook Hotel at Rochester, he also operates a fine cafeteria and owns a big farm on the outskirts of the city. Mrs. Hutchinson will also be remembered by many local citizens. She was the former Miss Lou. McIntosh, sister of Messrs. Lorne and Roy McIntosh, of Winchester Springs.

COUNTERFEIT $5.00 BILL PASSED HERE

Constable Gilbert Raistrick issues the warning for local citizens to be on the look-out for counterfeit $5.00 bills. One of these bogus bills was passed at a local refreshment booth last week, which would indicate that they are in circulation in the district. These Bank of Canada $5.00 bills bear serial numbers as follows: LC-3814; LC-3815; LC902; MC-106, and there may be other phony serial numbers not yet discovered by the authorities. If you receive one of these spurious bills, notify the police at once. In the meantime, watch your $5.00 bills.

NOTICE!

I will not be at my Winchester Office on Friday of this week.
27c **Dr. J. J. McKendry.**

WINCHESTER HIGH SCHOOL FOOTBALL CHAMPS FOR 1946.



Above is a picture of the Winchester High School Football Team, Interscholastic Champions for this district for the year 1946. The picture was taken at Chesterville early in the season. One of the players, Ken. Carkner, was absent and is not included in the above group. Reading from left to right, the players are:—Top row: Harry Keyes, Bill Crummy, Mr. A. Fisher, Instructor; Gordon Fawcett; front row: Gordon Helmer, Sargeant Thomas, Hugh Stewart, captain; Clarence Morgan, Lowell Craig, Bill Timmins and Percy Armstrong. During the rugby season, just closed, the W. H. S. Six-Man Football Team was only defeated once, and that was at Morrisburg, the locals losing by five points in the dying moments of the contest.

Russell Minister Addresses 100 Club

"Scotland's Contribution to the British Empire," was the topic of an interesting address, delivered by Rev. Thomas McNaught, pastor of Russell United Church, who was guest speaker at the 100 Club luncheon meeting, held at Hotel Winchester last Friday evening. At the outset of his talk, Mr. McNaught said that he deemd it an honour and a pleasure to be invited to address such an organization as the 100 Club. In his opinion, service clubs, through their various programs of social service, such as giving assistance to underprivileged children, providing medical and hospital care for crippled and needy children, co-operating and rendering assistance to other welfare organizations, and for bringing a little sunshine into many dreary homes at Christmas time and at other periods during the year, were doing the very things advocated by the Christian doctrine. "Christianity Being Lived Out," was how he explained the work of service clubs.

To fortify the points he was about to bring out in his topic, Mr. McNaught delved back into the early history of Scotland, and quoted many facts and dates of events that upheld the consistency of Scotland's fight for feedom all down through the ages. Scotland has never been defeated, although many times she has been called upon to defend her shores. Sir William Wallace, said the speaker, saved Scotland's soul in those early days when her independence was being threatened by her foes. Since 1707 Scotland's independence has been recognized and protected by the coronation oath of every King of England.

A Scotsman's love for his home and country, his love of freedom and his respect for religous freedom, were some of Scotland's contributions to the British Empire. The characteristics of the Scotsman have been adopted in other parts of the Empire and have been responsible for strengthening the loyalty of every British subject. Wherever a group of Scotsmen are settled, there you will find the deepest reverence for religion, and freedom to worship in whatever church you choose, said Mr. McNaught. Scotland's recognition of the importance of education has long been stressed. In no country, equal in size, will you find more or better equipped universities than in Scotland. During his address, the speaker pointed to the splendid contributions made by other countries within the British Commonwealth of Nations. There is no question about the unity of The British Empire. In the hour of danger, this unity becomes most evident—both the Kaiser and Hitler have found this out to their sorrow in the last two World Wars, said Mr. McNaught.

The guest speaker was introduced to the Club by Centurian Walter Moffat, and thanked at the conclusion of his address by Centurian Melvin Scott.

The meeting was presided over by the President, Centurian Erle Helmer, with Centurian Chester Robinson as secretary. The sing-song was led by Centurian Chester Timmins.

Winners of a prize boost, sponsored by Centurian Dr. H. S. Gross, and conducted on his behalf by Centurians Leroy Boyd and Nelson Dixon, were Mr. Frank Hogaboam and Centurian Earl Morgan.

Two guests, Messrs. Frank Hogaboam and Lawrence Loucks, were welcomed by the president, who also expressed his pleasure in seeing Centurian Hart Melvin present again, after being absent from town for a few weeks while on an extended visit with relatives and friends in Western Canada and the United States. He also extended a hearty welcome to Dr. G. O. Barclay, of Ottawa, who had been accepted into membership of the 100 Club. Dr. Barclay, who was a former resident of Winchester, was a guest speaker at a recent meeting of the Club.

A progress report on work recently done at the community park was given and indicated that all necessary precautions had been taken to protect the buildings against the wintry weather.

Centurian Chester Robinson reported that new members would be accepted into the Blue Cross Hospital Plan in December, and asked any member who wanted to join to make the necessary application at the next meeting of the Club.

Centurian Walter MacDonald, who is Chairman of the Hospital Board, announced that the Edgerton property had been chosen as the site for the Memorial Hospital, and asked the Club if a "right-of-way" over the present road at the west side of the Park would be granted to the Hospital Committee. After some discussion, it was unanimously decided to grant the Hospital this privilege. Centurian MacDonald also suggested that some source for the sale of the new History Book of the United Counties was being sought in this district, and wanted to know if the Club was interested in undertaking to sell them. This matter was left over for further consideration.

The meeting closed with the National Anthem.

OBITUARY

LATE MRS. ROBERT MORROW

A lifelong and highly esteemed resident of Winchester Springs district, Mrs. Robert Morrow passed away at her late residence on Thursday of last week, in her 80th year. She was the former Edith Baker, a daughter of the late Mr. Gordon Baker and his wife, Mary Hutt. In 1892 she married Robert W. Morrow, who predeceased her in 1937.

The late Mrs. Morrow was a devoted member of Knox Presbyterian Church, Winchester Springs, and took an active part in the work of the W. M. S., of which she was a life member and an honorary president. She was also a member of the Ladies' Aid Society.

Surviving are six sons: William, Ernest and John , of Winchester Springs; Johnston, Manager of the Royal Bank at Merrickville; Charles, of the Treasury Dept., Civil Service, Ottawa; Donald, Principal of Churchill Avenue Public School, Westboro. Another son, Ross Morrow, the well-known auctioneer, predeceased her in 1943. She also leaves two brothers, Mr. Elmer Baker, of Russell, and Mr. Mildren Baker, Morewood.

The funeral was held on Sunday afternoon from the family residence to Knox Presbyterian Church, Winchester Springs, where a very impressive service was conducted by the pastor, Rev. Wallace MacKinnon, assisted by Rev. F. J. Vowles, of the United Church. Interment was made at Maple Ridge Cemetery. The pall bearers were: Messrs. Frank Nesbitt, Otis McMillan, Irwin Cross, Harvey Smith, John Bolton and Ora Watts.

Testifying to the high esteem in which the deceased was held were floral tributes from the following: Knox Presbyterian Church; Mildren Baker and family, Morewood; Mrs. George Merkley and family, Nation Valley; Misses Matilda and Margaret Baker, Ottawa; Mrs. Illah Jones and Mrs. Helen Bailey, of Cobourg and Toronto, respectively; Mr. and Mrs. Russell Boyd and family, Ottawa; The Montgomery Families, Jasper and Frankville, Ont.; The Grandchildren; Dundas County L. O. L.; Winchester Springs L. O. L. No 580; Ionic Lodge, A. F. & A. M., No. 526, Westboro; I.O.O.F. No. 426, Westboro; Public School Board, Westboro; Churchill Avenue School, Westboro; Hilson and Broadview Public Schools, Westboro.

Among those from a distance who attended the funeral were: Mr. and Mrs. Andrew Wylie, Mrs. Wm. Swerdfeger and Mr. and Mrs. Barclay, of Ogdensburg, N. Y.; Mrs. Guy Purcell, Athens; Mrs. Cecil Price, Jasper; Mr. and Mrs. Delbert Montgomery, Smiths Falls; Mr. and Mrs. Stanley Baker, Miss Matilda Baker, Mr. and Mrs. Ralph Dillabough, Mr. and Mrs. Russell Boyd, Messrs. S. G. Cameron, Alvin Schryer, C. Saunders and O. Gow, all of Ottawa.

Nomination Meeting This Friday Evening

Tomorrow (Friday) is Nomination Day in many districts, including Winchester Village, Winchester Township and Mountain Township. The meeting for the Village will be held n the local Town Hall, with nominations being received from 7 to 8 p.m., for candidates for the offices of Reeve, four Councillors and three Public School Trustees. According to information given The Press, several members of the present Council Board are not going to stand for re-election. That being the case, there will have to be some new blood injected into the Board for 1947, and that will mean that there will have to be more men willing to offer themselves candidates for these offices. Some of the members of the present Council have been serving the municipality for several years. They have performed their duties well. If they now wish to retire, that should be their privilege, and there should be men willing to come forward and take their place. The responsibility of Municipal Government should be shared by every enterprising citizen. It should not be shifted to the shoulders of a small group of men who, through the bigness of their hearts, accept this responsibility year after year, just because there are not sufficient men willing to serve on the Council Board. If you are a property owner or a citizen who is interested in the welfare of Winchester, you should attend the Nomination Meeting in the town hall tomorrow (Friday) evening at 7.00 o'clock.

The Nomination for Winchester Township will also be held in the local Town Hall from 1 to 2 o'clock in the afternoon.

Nominations for Mountain Township will be held in the I.O.O.F. Hall, South Mountain, on Friday afternoon, from 1 to 2 o'clock

In Osgoode Township, the Nomination Meeting will not be held until Monday afternoon Place of meeting is Metcalfe, and the time from 1 to 2 o'clock.

If elections are necessary in any of the municipalities, they will be held on Monday, December 9th, with the several polling places open from 9 a.m. to 5 p.m.

WINCHESTER HOCKEY CLUB Re-ORGANIZED

At a meeting of hockey fans, held in the town hall last Friday evening, the Winchester Hockey Club was re-organized with the following slate of officers being elected: President, Mr. Hart Melvin; Vice President, Mr. Stewart Anderson; Secretary-Treasurer, Mr. Earl Freeland; Executive members, Messrs. Ralph Walker, Sherman Ball and J. L. Dixon; Manager, Mr. Karl Guy. The appointment of a Coach was not settled, but the name of Mr. Melvin Scott was mentioned as a likely prospect for the position. It is expected that the Club will enter a team in the newly formed Central Ottawa Valley Intermediate Hockey League.

As all the appointed officers were not present at the meeting, it is not known definitely whether or not they will act. As soon as the slate has been completed, efforts will be made to build up a team. The meeting was presided over by the past president, Mr. Walter MacDonald. Attendance at the meeting was not as large as was anticipated.

Hospital Site Has Been Chosen

The Winchester District Memorial Hospital will be erected on the site on Edgerton's Hill, just west of the Community Park on Main Street West. This was definitely decided at a meeting of the Hospital Board, held last week. There were two sites under consideration, the other being west of the school buildings. A vote of the members was taken and resulted in the majority favouring the Edgerton site. With a right-of-way being granted to the Hospital through the Community Park by the 100 Club, the Edgerton site is considered large enough to meet all needs of the Hospital. An architect, Mr. Burgess, of Ottawa, has already inspected the site and is satisfied that it will provide all the land necessary for the hospital building, parking space and landscaping. He has been engaged to draw plans for the hospital and is already at work on the project. As soon as these drawings are complete and accepted by the Hospital Board, actual construction will get under way. In the meantime, it is expected a meeting will be called and a permanent Board of Directors elected to replace the present Provisionary Board. By-Laws governing the duties of such Board and the operation of the Hospital are now being drawn up by the firm of Cass & Cass.

CANADIAN CLUB ELECTS NEW OFFICERS

At the annual meeting of the Morrisburg and District Canadian Club, held after the club supper meeting on November 13th, the 1947 slate of officers was elected. The officers in part are as follows:

President—Herman Hamilton, Iroquois.

Vice President—R. Wannell, Morrisburg.

Secretary—J. Harvey Johnston, of Morrisburg.

Directors for:—

Chesterville—O. L. King and Ronald Lynch.

Winchester—W. J. Cass and Hart Melvin.

Mountain—A. S. VanAllen.

A deputation of ladies representing the Morrisburg churches which cater for the Club's suppers, requested an increase in price paid per meal by the Club, and this was unanimously agreed upon. It was then decided that the membership fee for 1947 would be $3.50, an increase of only fifty cents.

LETTER OF APPRECIATION

In a letter to The Press, received a few days ago, Mrs. May Goodman, of 29 Bright Street, Gorton, Manchester 18, Lance, England,, wishes to thank the people of Canada, and especially the kind friends of this district, who sent her letters of sympathy at the time of the death of her husband, the late George Goodman, formerly of Ormond; also for the letters of congratulations sent to her when her son, George Eldon, was born on July 8th, 1946. Mrs. Goodman deeply appreciates these kind acts, and has tried to acknowledge all letters personally. In case she missed some, she has asked that this message of appreciation be published in The Press.

FEED NEWS

WESTERN GRAIN

Wheat is coming through again and we have a fair stock on hand. It would seem a good time to put in a ton or two.

There is a lot of Wheat in the West but very little in eastern elevators. All-rail shipments are uncertain. The only way to be sure of having Wheat is to get a little ahead if possible and keep a small reserve supply on hand.

The same applies for Oats and Barley. Eastern elevators should be well filled now before the close of navigation, but because of the government policy of moving out export Wheat, stocks of feed grain in these elevators are practically nil.

There is plenty of all kinds of feed grain in the West, and Mr. Davidson, Feeds Administrator, is doing everything he can to see that it is moved down here for the eastern feed trade.

We are hoping that as soon as they get some of this export Wheat moved, the situation will improve.

In any case, it will be a good idea to keep some grain on hand all the time and not let the supply run too low.

According to reports, transportation of Western grain to the east will be a problem all winter.

FLOUR

Take home a bag of Gilt Edge, Robin Hood or Royal Household Flour. It is good buying now at $2.40 and $2.50 for 98 lbs.

DELIVERY IN TOWN

Delivery around town is on Tuesday, Thursday and Saturday evenings.

Please try to have orders in before 3 o'clock on those days.

Fennell Feed Company
Winchester - - Osgoode

EATABLES . . . . .

Grape Fruit Juice, 20 oz...16c
Orange and Grape Fruit Juice Price 22c can.
Fancy Tomato Juice, 105 oz. 55c
Walnuts, lb. 62c
Horne's Custard Powders..10c
Pie Peaches, 105 ozs. ...$1.38
Crabapples, 105 ozs. 85c
Pretz-Stix 25c
Niagara Dry Ginger Ale...10c

Grapes - Celery - Tomatoes
Apples - Lettuce
Grapefruit - Oranges - Lemons

WE DELIVER
Call before 10.30 for delivery same morning

Our 50th Anniversary Year.
1896 **FLORA'S** 1946
WINCHESTER, ONT.

POULTRY WANTED

All kinds of Poultry Wanted at all Seasons. Also Hides and Wool. Highest Prices Paid and you are assured of a Square Deal.

MORRIS ROSS
PHONE 19 - WINCHESTER

CASS & CASS
F. M. CASS, M. A. W. J. CASS, K. C.
LAW OFFICES
Chesterville, Dial 371. Winchester
Bank of Nova Scotia Block. Phone 11

WM. HILL, Optometrist
Specializing in the Correction of Visual and Muscular Defects of the Eye.
In attendance at A. Davidson's.
By Appointment Only.
November 28 and December 12

BESSIN'S Hardware Dept

Just Received
25 PACKAGES OF
Enamel Ware Tin Ware and Aluminum

Enamel Roasters
Cream Color, Red Trim
$2.25 and $2.65

COMBINATION
Bread and Cake Caddies
Painted White Enamel, top part for cake, and lower compartment for bread.
$2.15 each

"MONARCH"
THREE-BURNER
Coal Oil Stove
With Legs
$14.50

2 Burner Ovens
For Coal Oil or Electric Stoves
$5.00

ALUMINUM
Sauce Pans 45c each
Pie Plates 25c each

Food Choppers
English make, with 3 cutting knives.
FAMILY SIZE $2.75
LARGE SIZE $4.00

BESSIN'S BIG STORE

Theatre News!

PICADILLY

NOW PLAYING
Thurs., Fri., Sat., NOVEMBER 21-22-23
"NIGHT TRAIN TO MEMPHIS"
Don't miss this drama, with Adele Mara and Roy Acuff.
—Also—
"UNDER NEVADA SKIES"
Roy Rogers, ace of the saddle, stars in his newest action-packed thriller.

Next Week's Features
Mon., Tues., Wed., NOVEMBER 25-26-27
"YOU CAME ALONG"
A new and gorgeous screen discovery flashes across the film horizon. Lizabeth Scott, with Julie Bishop and Robert Cummings.

Thurs., Fri., Sat., NOVEMBER 28-29-30
"FOLLOW THAT WOMAN"
A mystery comedy. Starring Nancy Kelly, William Gargan and Regis Toomey.
—Also—
"EAGLES BROOD"
A rousing chapter of action in the West, with Bill Boyd.

Matinees every Wednesday and Saturday Afternoon at 2 O'Clock.

"THE WINCHESTER PRESS"

W. F. WORKMAN, Editor & Publisher.

"Authorized as second class mail, Post Office Department, Ottawa."

AN INDEPENDENT NEWSPAPER

Devoted to the interests of Winchester and surrounding districts. Published on Wednesday evening and dated Thursday. Established in the year 1888, the Press is Dundas County's Largest and Leading Weekly Newspaper. Guaranteed circulation of over 1600. Subscription Rates $2.00, Foreign $2.50, in advance.

Member of the Canadian Weekly Newspaper Association and Ontario-Quebec Division of the C.W.N.A.

Advertising Rates Supplied on Request. Small Advertisements for our Classified Columns: 50c first insertion and 25c for each subsequent insertion.

THURSDAY, NOVEMBER 21, 1946.

DEMOCRACY BY FIAT

Some people achieve democracy and some people have democracy thrust upon them. Yet democracy, like the kingdom of heaven, must come from within if it is to be genuine—even though it may receive encouragement from without.

The Japanese Diet has just adopted by an almost unanimous vote the new democratic constitution virtually dictated to it by General MacArthur. Even those Diet members who bitterly oppose the fundamentals of democracy voted for it cynically and obediently. The Japanese people, from whose sovereign power it avowedly stems, have scarcely given it a thought, and most of them are unable to read the difficult language into which it has been translated from the American original. Like the ill-fated Weimar Constitution, it is as prettily democratic on paper as one could wish, but without any real roots in the nation's thinking.

Here is a flagrant example of the weakness in General MacArthur's occupation policy, which appears to aim at theatrical effect more than at fundamental change based on the slow, laborious development of a native Japanese democracy. But are the American people willing to undertake the long-term commitments necessary to support emerging Japanese democrats, who alone can give reality to the new constitution?—Christian Science Monitor.

Salute To Davidson's New Jewellery Store



Mr. and Mrs. Davidson in their New Store.

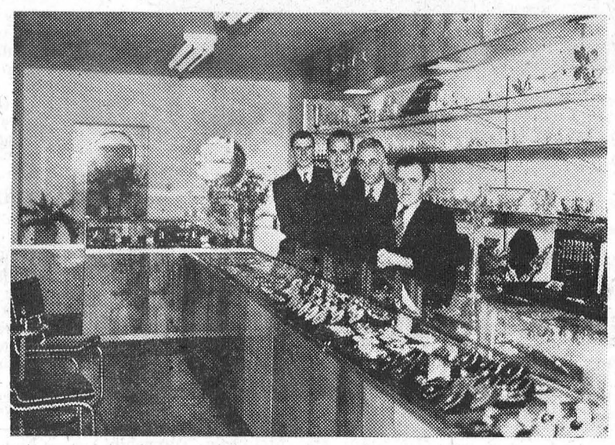

Mr. Davidson and his service staff: Messrs. A. Alexander, Don. Casselman and Roy Fawcett.

Nine years ago Mr. and Mrs. Alex Davidson, desiring to establish themselves in business in Winchester, purchased the brick residence of the late Mrs. Rachael Timmins, on Main Street. After having it remodelled, they opened up a small Jewellery and Electrical Store. Through strict business morals, efficient service and a general desire to satisfy the public demands for quality merchandise, their business gradually expanded. They required more floor space, and to meet this need, they proceeded to erect an addition to their building. This was completed a few weeks ago. The new annex is to be used as a Jewellery Store. It was officially opened on November 9th, and is one of the most modern and most attractive stores of its kind in Eastern Ontario.

To Mr. Alva Alexander, who has long been associated with Mr. Davidson in business, goes the credit for the interior designing and decorating of the new store.

Mr. Keith Summers, assisted by Mr. Gordon Coons, were the men responsible for the beautiful interior fixtures, and their work is to be highly praised.

Last January, Mr. Donald C. Casselman, upon receiving his release from the Army, assumed charge of the Radio and Electrical Repair Department.

In May, 1946, Mr. Roy Fawcett, a former W. H. S. student, joined the staff, and is fast learning the art of Watchmaking.

Mrs. J. Empey has been assisting as Clerk in the Jewellery Store for some two years. Recently, Mrs. Ralph Walker also joined the staff.

To all their friends, customers and members of the staff, Mr. and Mrs. Davidson wish to convey through the columns of the Press, their sincere appreciation and thanks for making this opening of their New Jewelery Store, possible.

The new store is not only a credit to its owners, but is a distinct asset to Winchester Village. The space formerly occupied by the Jewellery Department is to be used as an Electrical Store and will be remodelled in the near future.

In future, as in the past, Davidson's will endeavour to serve the Public to the best of their ability. They extend an invitation to everyone to come and inspect their new store, and wish to remind all that a contest is being conducted at the store from now until Christmas. For every $5.00 cash purchase, a merchandise ticket will be given, entitling the holder to a draw on three valuable prizes.



Mrs. Davidson and her staff: Mrs. Ralph Walker and Mrs. J. Empey.

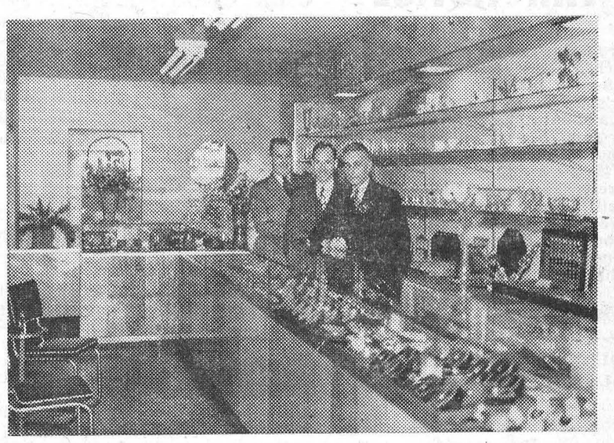

Messrs. A. Alexander, Keith Summers and Gordon Coons, Designers of the New Store.

Our Column

Bombs are again being planted in Italy, which means that that country is rapidly returning to normalcy.

Courage is, on all hands, considered as an essential of high character.

The secret of happiness is not in doing what one likes, but in liking what one has to do.—Sir James Barrie.

Whatever became of those postwar "dream houses"? Also, whatever became of just ordinary houses?

It is claimed that the average man's arm is twenty-eight inches long—and that the average woman's waist is twenty-eight inches. Which goes to show or prove . . . something!

HAVE YOU ANY RUPEES IN YOUR PURSE?



Mrs. Blair has been talking for months about buying a real Indian shawl. But wouldn't she be surprised if she found it priced in rupees! That it isn't, is due in large measure to the services rendered by your bank.

When you buy imported goods in Canadian stores, you pay in Canadian dollars—but the people who made them were paid in Indian rupees, British pounds, French francs . . .

It is the same in reverse with exports. You may be one of the three out of every eight Canadians who make their living through goods sold abroad. If so, you receive your wages in dollars, but your products are sold in all sorts of foreign currencies.

Arranging the complicated exchange and transfer of foreign funds in such transactions is but one of your bank's many services enabling Canadians to buy and sell abroad.

This Advertisement is Sponsored by Your Bank

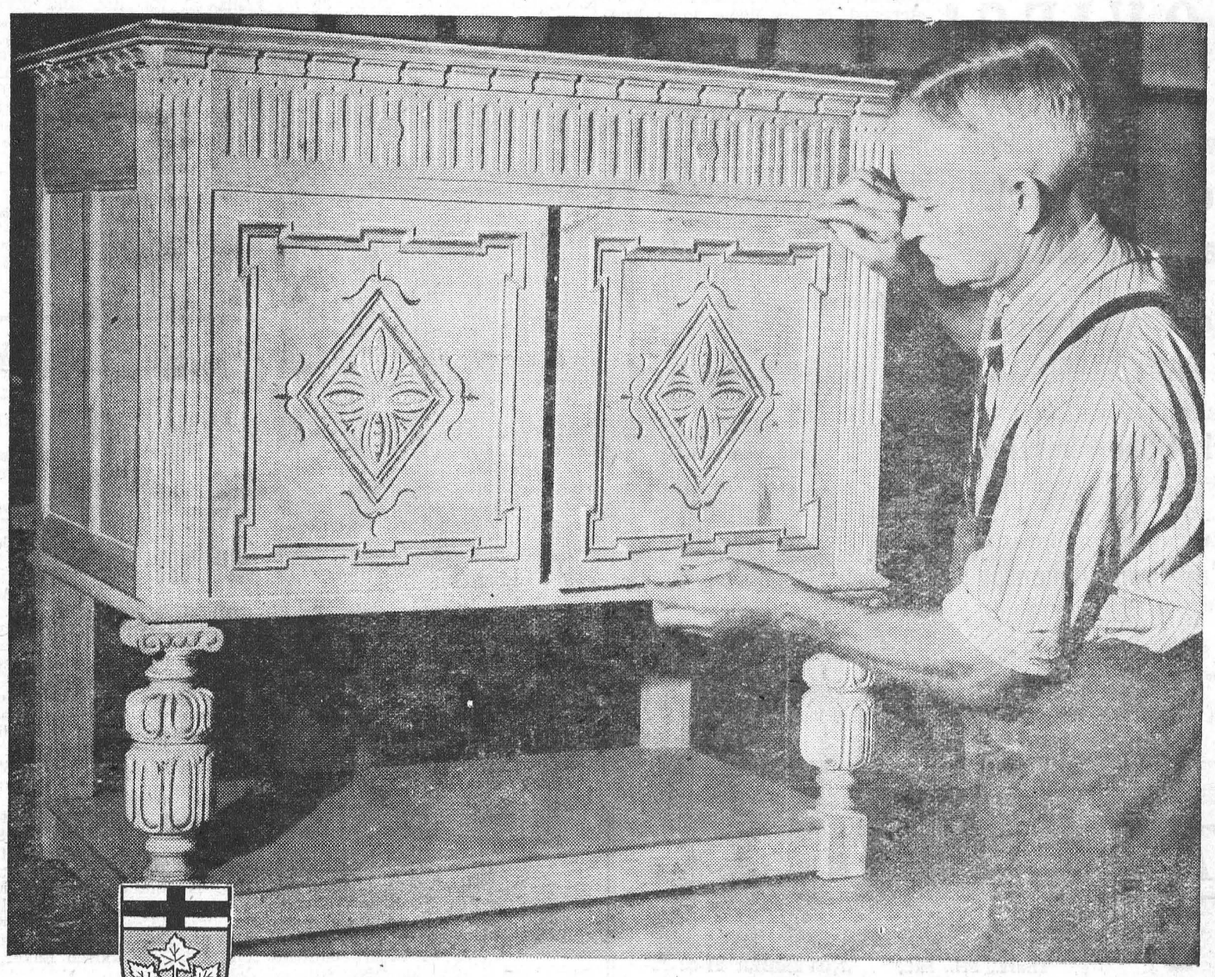

THE PROVINCE OF PROMISE . . .

Southwestern ***ONTARIO*** *accommodates nearly half of Canada's furniture manufacturing establishments, and the industry may well be said to centre there. As with other industries, an impressive share of the province's furniture-making facilities were turned from their normal task during the war, but the woodworking plant is one of the most readily convertible and its future one of the most assured : : : with the greatest demand in history, both for the new homes of Canada's prosperity and the immeasurable replacements required abroad. In Ontario, woodworking is moving steadily to the fine old lumber and ship-building towns such as Collingwood : : : inspirational localities where the cabinet-maker craftsman finds himself in the midst of Ontario's forest resources—as well as health and quiet.*

Published by THE BREWING INDUSTRY (ONTARIO)

FURNITURE CENTRE

In 1944, of the 472 Canadian factories engaged in the manufacture of wooden furniture of all kinds, 208 were located in Ontario. In the same year the gross value of the manufactured products was approximately $30,000,000. Nearly 8,000 people were engaged in the industry and more than $11,000,000 was paid in salaries and wages. Sawn lumber was the principal material used and, while much of the hardwoods used came from the United States, the soft woods were the product of Canadian sawmills.

THE BREWING INDUSTRY ONTARIO

News From Our Neighbouring Districts

CASS BRIDGE

Mrs. Jessie O. Broeker, of Oak Park, Ill., is spending a couple of weeks with her brother and his wife, Mr. and Mrs. Gordon Baldwin, Sr.

Mrs. Robt. Holmes and children, Allan and Claire, spent Tuesday with Mrs. Floyd Coons.

Mrs. Wilbert Strader had tea on Thursday evening with Mr. and Mrs. F. Hogaboam.

Mr. and Mrs. Eruest Munroe spent Thursday evening with Mr. and Mrs. Coons.

Mr. and Mrs. Gordon Baldwin, Sr., and Mrs. Jessie Broeker spent Saturday with Mr. Wesley Baldwin and friends at Cornwall.

Mr. and Mrs. Gordon Baldwin, Jr., and Lorna Mae spent Monday evening with Mr. and Mrs. Floyd Crowder and family.

Mr. and Mrs. Jas. Patterson and Mr and Mrs. Fred Patterson spent Wednesday evening with Mr. and Mrs. Floyd Coons and boys.

Mr. and Mrs. Lorne Hogaboam had tea on Thursday with Mr. and Mrs. Arnold Hogaboam.

Mr and Mrs. Geo. Coons spent Friday with Mr and Mrs. Richard Scott.

Mr and Mrs. Jas Patterson spent Saturday with Mr. and Mrs. Ed. Turner and family.

Mr. and Mrs. Gordon Holmes had dinner on Thursday with Mr. and Mrs. Floyd Coons and family.

Mr. and Mrs. Chas. Kirkwood had tea on Thursday with Mr. and Mrs. Floyd Coons and boys.

Mr. and Mrs. Arnold Hogaboam had dinner with Mr. and Mrs. Geo. Coons recently.

Mr. and Mrs. Ed. Turner and family had tea on Sunday evening at the homes of Messrs. Jas. an Fred Patterson.

Mr. and Mrs. Arnold Hogaboam spent Sunday with Mr. and Mrs. Richard Scott.

HULBERT

Mrs. B. Roode and Mrs. M. Locke spent Tuesday with Mrs. Chris Mellan.

Mrs. Ida Munro, of Brantford, spent a few days with her sister, Mrs. Wilbur Morrison, and Mr. Morrison.

Mrs. Percy Ellis spent Sunday with Mrs. Chris Mellan

Miss Dulcie Montgomery spent the week-end at her home here.

Mr. and Mrs. Keith Flegg spent the week-end with relatives at South Mountain.

Mrs. Harold Mellan, Donald and Murray, and Mr. and Mrs. Howard Mellan were into Ottawa on Saturday.

Mrs. Will Flegg spent Sunday with Mr. and Mrs. Percy Ellis.

Mr. and Mrs. Cledius Francis and Gail, of Brockville, spent the week-end with Mr. and Mrs. Joe Thorpe.

Mr. and Mrs. Merle Graham and children and Mrs. Arthur Graham visited Mr. and Mrs. Harry Greenhalgh at Athens on Thursday.

Miss E. Keyes, of Ottawa, spent the week-end with relatives here.

Mrs. B. Roode and Mrs. I. Munro called on Mrs. Hugh McQuaig recently

STRADER'S HILL

Visitors at the home of Mr. Wilbert Strader on Wednesday were: Mrs. Clifford Wylie, Ray and Parker, Mrs. Mason Hanson, Gordon, Charlotte and Heather, and Mrs. Lorne Hogaboam.

Mrs. Cecil Hanson, Mrs. Fred Beckstead and Mrs. Harold Helmer had tea on Friday evening with Mrs. Wilfred Henophy and Miss Shirley Henophy.

Mr. and Mrs. Douglas Gow and family, of Hoasic, had six o'clock dinner with Mr. and Mrs. John Wells on Friday.

Mrs. Wilbert Strader spent a few days this week with Mr. and Mrs. Lorne Hogaboam.

NORTH MOUNTAIN

Mr. and Mrs. Ralph Shaw and children spent Sunday afternoon at the home of Mr. Fielding Smyth, of Rowena, where Miss Jean Smyth is at present quite ill. We wish for a speedy and complete recovery.

Messrs. Earnest and Lawson Smith spent three days this week at the Royal Winter Fair in Toronto.

Mr. and Mrs. Lanson Hyndman spent Saturday in Ottawa.

Rev. H. P. Seymour, of Kingston, occupied the pulpit of St. Andrew's United Church on Sunday morning in the interests of Temperance, and delivered a very timely message.

Mrs. Wm. Shaw, of Mountain, was entertained at a six o'clock dinner on Thursday, Nov. 14th, at the home of her son, Mr. Ralph Shaw, it being the occasion of her birthday. Others present were Mrs. Charles Robinson and Miss Lois Coons.

The W. M. S. of our church held a very successful Thankoffering service on Sunday evening, when Mrs. (Rev.) N. J. Thomas, of Winchester, was the guest speaker and brought a very inspiring message. Others assisting in the service were Mrs. P. Cumming and Mrs. Ivan Christie. The C. G. I. T. had charge of the music.

Rev. G. A. Beatty attended the National Rural Fellowship Convocation in Des Moines, Iowa, last week.

PLEASANT VALLEY

Mr. and Mrs. Sam H. Hamilton and Mr. and Mrs. Sam R. Hamilton were visitors of Mrs. J. Blair and Mr. and Mrs. Rae Merkley, of Chesterville.

Mrs. Harry Murdock and Clair, of Cornwall, spent the week-end with her parents, Mr. and Mrs. J. Lennox.

Sympathy is extended to the families of the late Mr. John Sommerville, and also to Mr. Benoit and family of South Mountain, in the loss of a wife and mother.

Mrs Jas. Cowan is spending a few days with her daughter, Mrs. John Beckstead.

Mr. and Mrs. Joseph Lennox and Mrs. Harry Murdock and Clair, of Cornwall, were Saturday guests of Mr. and Mrs. Brooks Haines.

Mrs. Roy Hamilton, of Glen Stewart, spent Monday with Mr. and Mrs. Sam R. Hamilton.

The Young People enjoyed a weiner roast in the hall on Wednesday evening.

Mr. and Mrs. D. F. Gilmer spent Sunday at the home of Mrs. H. K. Jeffery and Ross. Callers there in the afternoon at Mrs. Jeffery's were Mr. and Mrs. J. Lennox and Mrs. H. Murdock and Clair.

Messrs. Kelso and men are busy doing some carpentering and cementing for Mr. Kneneth Hunter.

PLEASANT VALLEY

Mr. and Mrs. Sam Gilber, of Van-Allen's Corners, spent Saturday with Mr. and Mrs. David C. Gilmer.

Rev. Mr. Buchanan, of South Mountain, occupied the pulpit here on Sunday afternoon Rev. Mr. Peebles took charge of the funeral of the late Mrs. James Millar, of Haddo.

Mrs. J. Cowan returned home, after spending some time with her daughter, Mrs. John Beckstead, and Mr. Beckstead, of Brinston.

Mr. and Mrs. Lee Kennedy spent Friday at Iroquois.

Mrs. D. F. Gilmer and Basil spent a few days with her mother, Mrs. H. K. Jeffrey, of South Mountain.

Mrs. Garnet Sears and Mrs. Lyle Crowder called on Mrs. Hilliard Gilmer on Friday afternoon.

WILLIAMSBURG

Mr. and Mrs. W. E. Trickey and daughter, Joan, spent last Sunday at Maitland with Mr. and Mrs. Hubert Trickey.

Mr and Mrs. Borden Fraser, of Morewood, spent last week-end with Miss Beatrice Saddlemire.

Mr. Ross Becker, Mr. and Mrs. John McNabb, Miss Arlene Smith and Miss Brown, all of Ottawa, were guests last Sunday at the home of Mr. and Mrs. Claude Casselman.

Mrs. Alfred Casselman, of Finch, was a Sunday visitor here with Mr. and Mrs. Edgar McIntosh.

Mrs. Lyda Hanson and Mrs. Belle Hanson, of town, spent Wednesday with the former's sister, Mrs. Isaac McIntosh, and Mr. McIntosh.

Miss Jean McMillan spent last week-end in Winchester with her uncle and aunt, Mr. and Mrs. Alex Davidson.

Miss Marion Loucks, a student at Queen's University, Kingston, was a week-end guest here with her parents, Mr. and Mrs. R. R. Loucks.

Dale Beckstead, a student at Waterloo College, spent the week-end holiday here with his parents, Mr. and Mrs. Ross H. Beckstead.

Mrs. Arden Trickey and little son, Billy, spent a few days this week at Morewood with her parents, Mr. and Mrs. H. R. Faulkner.

Among those from Williamsburg attending the Royal Winter Fair, are Messrs. D. Hugh Thompson, Strader, McIntosh, and Lorne Henderson,

Flt. Sgt. Keith Saddlemire, of Ottawa, spent last Saturday with his parents, Mr. and Mrs. Merton Saddlemire.

Mrs. George Clement, of Lisbon, N. Y., spent a few days this week here with her parents, Mr. and Mrs. Edmund H. Thompson, and visited on Friday in Ottawa with her sister, Mrs. E. A. Devitt, and Lieut.-Col. Devitt.

Mr and Mrs. W. E. Trickey and Joan were guests on Wednesday with Mrs. Trickey's sister, Mrs. Ward Caselman, and Mr. Casselman.

SOUTH MOUNTAIN

Mr. Ross Jeffrey spent a few days last week at Toronto.

Mr. and Mrs. John Millar, of Glen Stewart, were callers in town recently.

Mrs. Alice Gates attended the funeral of her sister, Mrs. Joseph Fox, the former Emma Risley, at Brockville, last Thursday.

Mrs. Victor Barton visited friends at Prescott last week.

Mr. H. A. McInnis, manager of the Bank of Nova Scotia, here, is having his holidays. Mr. Duffy, of Ottawa, is taking his place.

Mr. and Mrs. Arnold Porter spent Sunday at Smiths Falls.

Mr. Emerson Harper spent Sunday at Ottawa.

Mr. and Mrs. Harry Martin, of Spencerville; Mr. and Mrs. Minor Cooke and mother, of Ventnor, were Sunday callers of Mrs. J. Payne.

Rev. Father H. Rice, Mr. Archie McCrae and Mr. John Thompson returned from their annual hunting trip.

We are sorry to report Mrs. Norman Armstrong still very ill.

The Anglican Bazaar, held in the I. O. O. F. Hall last Thursday evenig, was largely attended. A pleasing feature of the evening was the drawing for three prizes: Mr. Wilfred Crowder, of South Mountain, drew the nylon stockings; Mr. Herbert Wallace, of Pleasant Valley, took the ladies' sweater, while the ladies' slip went to Montreal.

W. M. S. Entertain Baby Band

The November meeting of the W. M. S. was combined with the Baby Band and was held in the church hall. Mrs. V. Buchanan, convenor of the W. M. S., led the meeting, opening with a hymn. Reports of the Sectional in Iroquois were given by Mrs. G. Mulholland. A temperance story was read by Mrs. S Marquette. Mrs. A. Buchanan continued the story on India, in which she dressed one of the members as an Indian woman.

Mrs. L. Hess, of Heckston, Secretary of Baby Bands, brought an interesting message of the work of the Baby Bands. A piano solo was played by Mrs. H. Boyd. Mrs. G. Mulholland, assistant leader of the band, led in the promotion of three members of the Baby Band to the Mission Band namely: Dale Suddaby, Kalvin Buchanan and Gail Workman.

Many of the mothers were present with their babies and all enjoyed the gathering. Prayers were offered by Mrs. J. Thorpe and Mrs. F. E. Gilroy. A lovely lunch was served at the close by the committee in charge.

HYNDMANS

Mr. and Mrs. Stanley Grant and Mrs. George Grant, of Prescott, spent Sunday afternoon with Mr. and Mrs. Ray Grant.

Mr. and Mrs. Lawrence Pelton spent the week-end with friends in Montreal.

Mr. and Mrs. Lawrence Nixon spent Sunday with friends in Portland.

Mr. and Mrs. Cecil Sommerville visited Mrs. Andrew Brown on Sunday, who is a patient in the Hepburn Hospital, Ogdensburg.

Mr. Bertram Canning spent the week-end with Mr. and Mrs. Ray Grant.

Mrs Cecil Canning and Beverley, of Roebuck, is spending a few days with her parents, Mr. and Mrs. Robert Grant.

The teacher and pupils are busy practising for their Christmas Concert, which is to be held Dec. 19. Some of the older folks are busy practising also for a play entitled "Grandma Makes A Visit."

Mr. and Mrs. Arnold Porter spent Sunday evening with Mr. and Mrs. Ray Grant.

Mrs. Laural Beach left on Monday to spend a few days with friends in Ogdensburg.

Mr. and Mrs. G. Alkerton, of Cardinal, Mr. Fred Nixon and Mr. Deal, of Portland, had tea with Mr. and Mrs. Ray Grant on Sunday.

MELVINS

Mr. and Mrs. Adam Gainer spent a few days the latter part of last week with their daughter, Mrs. Norman Holland, and Mr. Holland and family, of Massena, N. Y.

We are sorry to report that Mrs. Emmanuel Cayer is a patient in the Hotel Dieu Hospital, Cornwall.

Visitors at the home of Mr. and Mrs. Richard Scott on Sunday were Mr. and Mrs. Geo. F. Jouett and daughter, Phyllis, of Morrisburg; Mr. and Mrs. Arnold Hogaboam, of Cass Bridge.

Mr. Richard Scott took tea with Mr. and Mrs. Sparling Redmond, of Prescott, on Saturday.

Mrs. Clarence Presley and children visited her parents, Mr. and Mrs. James Shaw, on Monday.

Mr. and Mrs. Geo. Coons took dinner with Mr. and Mrs. R. Scott on Friday.

Mr. and Mrs. R. Scott took tea on Friday with Mr. and Mrs. John Redmond, and Mrs. J. Scott took tea with Mr. and Mrs. P. Poole, Winchester,

J. E. DOUGALL HONOURED

On November 14th, some twenty creamerymen gathered at Kemptville from which point they left in cars for Hallville, to honour Mr. J. E. Dougall, on the occasion of his retirement as Inspector of Dairy Products for Eastern Ontario. During the evening, the following address was read by H. W. Coleman, of Carleton Place:

Dear Jack:—Your friends, a few of whom have assembled here this evening, felt that we could not let such an important period in your life pass without some little recognition of the high esteem with which we have regarded you during your long and valuable service in the interests of the Dairy Industry. Thirty-years ago, you entered the service of the Dairy Products Division as a Dairy Recorder, in which work you showed aptitude and conscientious endeavour. Five years later, you were apointed as Inspector of Dairy Products, being one of the pioneers in this branch of the service. For the past twenty-seven years, your duties have occasioned extensive travelling on your part, throughout the Provinces of Ontario and Quebec as well as in the Prairie Provinces. Hence you have become well-known, and well-loved, to a very large number of creamery and cheese factory operators.

Now, that you are retiring to the more quiet life, after your years of labour, we want you to know how sincerely we congratulate you on your honourable retirement. We wish for you and your dear helpmate, all the choicest blessings and happinesses duringthe years of your well-earned rest. We hope that those years will be many.

We would ask you to accept this little token of our kindly respect, that it may remind you of the golden opinion we all hold of you and Mrs. Dougall.

We would ask Mrs. Dougall to accept these roses as a token of the appreciation we feel for the lonely hours she has often spent while you were giving of yourself for the betterment of our industry.

May we hope for God's most kindly gifts for you both for many years to come.

Signed on behalf of the Creamery Industry of Eastern Ontario.

Following the address, the presentation of a purse was made to Mr. Dougall by Lorne Reddick, of Kemptville, and a bouquet of roses to Mrs. Dougall. After the presentation, cards were played, which was concluded by the serving of lunch provided by the Rideau-Lawrence Buttermakers' Club. Then the familiar circle was formed and the strains of Auld Lang Syne ended a most memorable evening.

ORMOND

Rev. Mr. Seymour, of Kingston, spoke at the evening service on Sunday on the Temperance question.

Congratulations are extended to Mr. A. A. MacLean, son of Mrs. A. E. MacLean, on being re-elected by acclamation as Mayor of Arnprior.

Mr. Allan K. MacDonald, having disposed of his livestock and machinery, has gone to reside in Winchester. We regret this loss from our community.

Miss Laura Porteous,, nurse-in-training at Brockville, spent a short time with her parents on Saturday.

Mrs. Jas. E. MacLean spent Wednesday with Mrs. Henry Stoodley, of Vernon.

Mrs. J. W. Johnstone, of Ottawa, was the guest over the week-end of her sister, Mrs. John Reoch.

FOR SALE—Ten Holstein Spring Calves. Apply to Wellington Stewart, Melvin Settlement. 27-8p

Auction Sale!

FARM STOCK AND IMPLEMENTS

There will be sold by Public Auction on the East 1-2 33, Con. 4, Twp. of Osgoode, Carleton County, 3 miles North-West of Vernon, on

TUESDAY, DECEMBER 3rd, 1946

Commencing at 11.30 a.m., the following:

21 high grade Holstein milch cows, due to freshen in February and March; one 2 1-2-year-old heifer, to freshen in January; 6 heifers, rising 2 years old, to freshen in spring; 8 spring calves; 1 pure bred bull, aged 3 years.

1 horse, aged 5, 1400 lbs.; 1 horse, aged 6, 1200 lbs.; 1 horse, aged 6, 1300 lbs.; 1 brown mare, aged 12, 1200 lbs.; 1 colt, rising 2 years old. All are Clydesdales.

3 brood sows, to farrow in March; 10 shoats, weght 150 lbs.; 8 shoats, 10 weeks old; 14 pigs, 8 weeks old.

1 M. H. grain binder, 7-ft. cut, nearly new; 1 M. H hay loader, 1 M M. H. side delivery rake, 1 M. H. dump rake, 1 M. H. oil bath mower, 1 I.H.C. corn binder, 1 M. H. spring tooth cultivator, 3-horse; 1 M. H. 3-horse disc, 1 I.H.C. manure spreader, 1 M. H. two-row corn cultivator, 1 M. H. two-furrow disc plow, 1 M. H. walking plow, 1 two-furrow F. & W. plow, 1 wagon and rack, 1 potato hiller, 2 drag harrows and eveners, 1 two-wheel trailer, 1 slush scraper, 1 set Howell sloop sleighs, 1 manure sleigh, 1 set driving sleighs, 1 cutter, 1 harrow cart, 1 cross-cut saw, 1 buggy, 1 Riteway milking machine with two double units, complete; 1 electric water heater, 1 electric pump, jack and motor, 1 water tank, 12 x 3 feet; 1 set chains and pulley, double purchase; 1 pr. wire stretchers, 3 ladders, 2 jack screws, 1 colony house, 1 set of dehorners, 1 milk crane, 5 milk cans, 30-gal.; milk pails and strainer,2 sets double harness, 5 collars,, 1 pig rack, 2000 feet of lumber, 2 hay fork ropes, 1 car, 1 fork; 7 poles for sleigh or wagon; one 3-4-h.p. gas. engine, 170 tons of hay, a quantity of ensilage and straw, and other articles too numerous to mention.

TERMS—$10.00 and under, cash; over that amount, 9 months' credit on approved joint notes, or 2% off for cash.

Farm For Sale

At the same time and place, the Farm, consisting of 200 acres, more or less, will be offered for sale, subject to a reserve bid. Terms made known on day of sale.

MILTON & GORDON WYATT, Props.
MAHLON ZERON, Auctioneer,
D. M. Hill, Clerk.
27-28c

SILOS For 1947

A study of the many exclusive features of the "Loxtave" Silo will convince you that the "Loxtave" is the silo for your farm. Place your order with us now to ensure delivery before corn-cutting time next year.

W. C. MacDONALD
FARM EQUIPMENT
Winchester - - Ontario

Classified Ad. Section

FOR SALE

FOR SALE—Frame Barn, in fair condition, size 45 x 35 feet Apply to H. W. Campbell, R. R. 2, Mountain. 27p.

FOR SALE—1 General Electric Mantel Radio, 5 tubes, new. Apply to Fred Brown, Winchester. 27p.

FARM FOR SALE—190 acres, four miles off highway, near North Gower; comfortable house; 100 acres wood and pasture. Reasonable price. Apply in writing to Box M899, Press Office, Winchester, Ont. 27-28p

FOR SALE—11 Pigs, eight weeks old. Apply to Willis Riddell, Mountain. 27p.

FOR SALE—Man's Fur Coat (Buffalo), in good condition. May be seen by applying to Miss Jean Wyatt, Winchester.—Dr. J. J. McKendry. 27-28c

FOR SALE—A Sideboard and some Used Stove Pipes; also one Iron Well Pump. Apply to George McConnell, Winchester. Phone 280. 27p.

FOR SALE—Kitchen Cabinet, in good condition; also New Style Aladdin Lamp, and large size Clarion Box Stove (burns wood). Apply to Omer Patterson, Winchester. 27-28p.

FOR SALE—Two Boys' Overcoats, as good as new. One Blue and one Brown. Will fit boys 8 to 10 years old. Priced reasonable. Apply at Press Office. 26-27p

FOR SALE—13 Shoats, weighing about 100 lbs. each; also 2 Spring Calves. Apply to Chas. Walker, Winchester. Phone 119J4. 25-27p

CHICKS MADE FAMOUS — Chicks made famous by quality and livability, fast growing healthy birds that develop into splendid producers. That is the kind of chicks you get from Big Rock Farm. Write today for price list and large free calendar. Big Rock Farm, Mille Roches, Ont. 27-32c

WANTED

AGENT—No, it is not difficult to start in business at the present time. If you can devote your Full Time to selling, we will gladly be your Suppliers. Write to-day for full details. Familex, Dept. D, 1600 Delorimier, Montreal. 27c

FOUND

STRAYED—There strayed to our premises the latter part of October, a Heifer. Owner may have same by proving property and paying expenses. Apply to Morton Stobo, Cloverdale. 25-27c

NOTICES

IN MEMORIAM—In loving memory of a dear mother and daughter, Phyllis Lennex Levere, who passed away 4 years ago, November 22nd.
With tears we watched you sinking,
And watched you pass away,
We tended you with loving care
But could not make you stay.
We watched beside your bedside,
As the lonely hours passed,
And how our hearts were broken
When you had to leave at last.
—Sadly missed by Mother, Daddy and son, Robert. 27p

Nomination Meetings

VILLAGE OF WINCHESTER

Notice is hereby given that a meeting of the Electors of the Village of Winchester for the Nomination of Reeve, four Councillors and three Public School Trustees, for the Vilage of Winchester for the year 1947 will be held in the Town Hall on Friday, November 22nd, 1946, between the hours of seven and eight o'clock in the evening.

If a greater number of candidates qualify than are necessary to fill the several offices, a poll will be opened at the several polling places in the Village of Winchester on Monday, December 9th, 1946, at the hour of 9 o'clock in the forenoon, and remain open until 5 o'clock in the afternoon to receive the votes of the Electors.

Dated at Winchester this 4th day of November, 1946.

EDWARD M. SHAVER,
25-27c **Returning Officer.**

TOWNSHIP OF MOUNTAIN

Notice is hereby given that a meeting of the Electors of the Township of Mountain for the Nomination of Reeve, Deputy Reeve and Township Councillors for the Township of Mountain, for the year 1947, will be held in the I.O.O.F. Hall, in the Village of South Mountain, on Friday, November 22nd, 1946, between the hours of one and two o'clock in the afternoon.

If a greater number of candidates qualify than are necessary to fill the several offices, a poll will be opened at the several polling places in the Township of Mountain on Monday, December 9th, 1946, at the hour of 9 o'clock in the forenoon, and remain open until 5 o'clock in the afternoon to receive the votes of the Electors.

Dated at Hallville this 4th day of November, 1946.

EDWARD BUSH,
23-27c **Returning Officer.**

CARD OF THANKS—We wish to thank the many neighbours and friends who assisted in fighting the fire on our premises, recently. Your help and encouragement were certainly appreciateed.—Mr. and Mrs. Keith Laushway, South Mountain. 27c

CARD OF THANKS—We wish to express our heartfelt thanks to our many relatives, friends and neighbours for their kind acts of sympathy and beautiful floral tributes, during the loss of our dear mother. We would especially thank Rev. Wallace MacKinnon, Rev. F. J. Vowles and members of the church choirs.—Morrow Family. 27p.

CARD OF THANKS—We wish to express our sincere thanks and appreciation for the many acts of kindness and messages of sympathy, floral and spiritual offerings received during our recent sad bereavement. We especialy thank Father H. J. Rice, P.P., South Mountain.—Mr. Lucien Benoit and family. 27p.

IN MEMORIAM—In loving memory of our dear husband and father, Stephen Alden Kinnaird, who passed away November 23rd, 1945.
Deep in our hearts lies a picture
Of a loved one laid to rest,
In memory's frame we shall keep it,
Because he was one of the best.
—Wife, Ida; sons, Orval and Ellis. 27p

IN MEMORIAM—In loving memory of Pte. Elton Jackson, who was killed Nov. 21st, 1944, in Stolberg, Germany.
The world may change from year to year,
Our lives from day to day;
The love and memory of you
Shall never fade away.
We often sit and think of you
And the way you died,
And that you could not say goodbye
Before you closed your eyes.
Deep in our hearts lies a picture
Of a loved one gone to rest,
In memory's frame we shall keep it,
Because he was one of the best.
—Sadly missed by Wife, Parents and Brothers. 27p.

IN MEMORIAM—In loving memory of a dear mother and grandmother, Mrs. Robert Murdock, who passed away, November 23, 1944.
Sleep on, dear Mother, for it is true
You suffered much and told but few,
The One who saw you needed rest
Was God alone, He knew best.
—Remembered always by son, Harry, Lilah, Clair and Carl. 27p.

OF INTEREST TO METCALFE

With reference to a news story about the wedding of a Metcalfe girl being postponed when the groom-to-be would not be released from court duty, which appeared in last week's Press, and other papers, we wish to state for the benefit of the curious that the information was not supplied to us through any of the usual news channels from Metcalfe or from any correspondent in that district. How we obtained that information is, of course, a newspaper sercet. Maybe "Kilroy was here."

RAY ADAMS
Licenced Auctioneer for Dundas County.
All kinds of Sales handled.
Phone 25 r 23 - South Mountain.
26-28p

S. EARL FREELAND
District Representative for The Manufacturers' Life Insurance Company
Office—1st Floor Bank Bldg.
Telephone 249. Residence 189W1.

MacDonald's Farm Supplies

Ask about the ROGERS BULL-DOZER—fits on any tractor for ditching and snow plowing.

Stable Equipment

Beatty Water Bowls and Stanchions now in stock.

REPAIRS

We carry a full line of Repairs for Beatty Bros. Stable Equipment.

Machine Repairs

Bring in your Tractor, used mower, or any machine you have needing repairs, and let us have it ready for next season.

HAVE YOUR TRACTOR PAINTED

W. C. MacDONALD
Farmers' Supplies
WINCHESTER - - ONTARIO

WISE CHICK-BUYERS ARE ORDERING NOW!

They'll Save up to 1 Cent per Chick and get Delivery When They Want Them.

And not only that—when you buy Big Rock Strains you get chicks that have had the benefit of many generations of good breeding behind them. Big, husky, vigorous, high producing birds that spell profit in any man's language. Over half of our hatches for the most desirable shipping dates are already spoken for. Send today for price list on the following breeds and hybrid crosses:

HOLLYWOOD STRAIN WHITE LEGHORNS, BARRED ROCKS, N. H. REDS, AND LIGHT SUSSEX

ROCK X RED HYBRID, ROCK X LEGHORN HYBRID, SUSSEX AND RED HYBRID, RED X LEGHORN HYBRID, SUSSEX X ROCK HYBRID

Beautiful Calendar 16" x 32" in full color, sent free upon request.

BIG HUSKY CHICKS · THE ONLY KIND WE SELL ·

BIG ROCK FARM MILLE ROCHES ONT.

Let US Winterize Your Car!

Now is the time to change your car over for cold weather driving. We can supply the best in

Cold Weather Grades of Oils and Greases also Anti-Freeze.

Your car will last longer and run smoother if properly serviced. We guarantee satisfaction.

BLOCK HEATERS Installed.

McConnells' Service

ROSS AND GEORGE McCONNELL, Service Managers.

TOWNSHIP OF MOUNTAIN
Financial Statement
For the Year Ending November 15th, 1946

STATEMENT OF ASSETS AND LIABILITIES

Assets

Simzer Drain	$ 324.50
Government Subsidy on Roads	4899.55
Arrears of taxes, 1943 and prior years	2254.45
Arrears of taxes, 1944	1262.78
Arrears of taxes, 1945	1680.00
Uncollected taxes	46069.57
Dominion of Canada Bonds	14500.00
House and lot, P. V. S. M.	3132.85
Mullen Drain	657.65
Kerr's Ridge Drain	47.62
Riddell Drain	44.00
Barkley Simzer Drain	53.75
S. S. No. 1, on road	478.08
Cash on hand	6860.95
Audit School Accounts, 1944 and 1945	320.00
Total	$82585.75

Liabilities

Eighth Concession Drain	$ 197.25
Police Village South Mountain	67.79
County Rates	16025.03
General Debenture Rate	2030.40
General School	6639.41
Public School	10163.65
Special School Rate	1446.48
Drainage Debentures	6744.07
Federation of Agriculture	727.99
Total	$44042.07

Total Assets	$82585.75
Total Liabilities	$44042.07
Assets over Liabilities	$38543.68

JOHN E. THOMPSON, Reeve. JNO. E. CROWDER, Treasurer.

NOTICE TO CREDITORS AND OTHERS

In the matter of the estate of HAMILTON BLACK, late of the Village of Winchester, in the County of Dundas, farmer, deceased.

NOTICE IS HEREBY GIVEN, pursuant to Section 51 of The Trustee Act, R.S.O. 1937, Chapter 165, that all creditors and others having claims or demands against the estate of the said HAMILTON BLACK, who died on or about the 5th day of February, 1946, at the City of Ottawa, are required, on or before the 7th day of December, 1946, to send by post prepaid, or deliver, to the undersigned solicitors for ELIZA M. BLACK and GEORGE McINTOSH and ALMON McINTOSH, the executors of the last will and testament of the said deceased, their Christian names and surnames, addresses and descriptions, the full particulars, in writing, of their claims, a statement of their accounts, and the nature of the security, if any, held by them.

AND TAKE NOTICE that after such last mentioned date, the said executors will proceed to distribute the assets of the said deceased among the parties entitled thereto, having regard only to the claims of which they shall then have notice, and that the said executors will not be liable for the assets or any part thereof to any person or persons of whose claim notice shall not have been received by them at the time of such distribution.

Dated at Winchester, Ontario, this 12th day of November, 1946.

CASS & CASS,
26-28c Solicitors to Executors.

PURINA PROOFS!

Fall Eggs Mean Money

Here is one proved and practical way to get more of them. Dump 2 to 3 quarts of Purina Laying Checkers, per 100 birds, on top of the mash in the feeders at noon each day. Whatever mash you are feeding, this extra feed of extra-good feed will get you a lot of extra eggs.

In case of colds in your flock, get in touch with us and cure them the Purina way.

Basil Dawley
"PURINA DEALER"
Telephone 293. - Winchester.

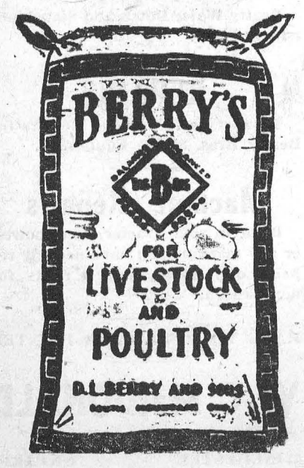

VANCAMP

The regular meeting of Vancamp Women's Association was held at the home of Mrs. Frank Milne last Thursday afternoon.

Last Monday morning, at 11 o'clock a Remembrance Day Service was held in the Vancamp Church. The Provincial Wreath was placed at the Monument by Mr. Ira Shaver, a veteran of World War I.

Mrs. Harold Pierce and son, Ronald, of Campbellford, spent a week-end recently with the former's parents, Mr. and Mrs. Leonard Brown.

The regular meeting of Vancamp Y. P. U. was held at the home of Mrs. Harold Brown on Wednesday evening.

Mrs. W. J. Cobey, of Morrisburg, spent Monday with her sister, Mrs. Leonard Brown.

Mrs. Dawson Levere and son, Oscar, spent a few days recently with her mother, Mrs. Oscar Holmes, of Inkerman, while Mr. Holmes was on a hunting trip.

Mrs. John Render and Mr. Herb McIntyre spent Sunday evening with Mr. and Mrs. Leonard Brown.

MOREWOOD

Mr. and Mrs. Ford Steinburg spent the week-end with friends at Carleton Place.

Mrs. Nellie McLean, of Ottawa, spent the past week with Mrs. K. Carruthers.

Mr. and Mrs. Chas. Dwyer and son, of Sault Ste. Marie, are spending some time with Mr. and Mrs. Wm. Swerdfeger.

Mr. and Mrs. Milton Hillis, of Lunenburg, visited Mr. and Mrs. Jake McLaughlin on Sunday.

Miss Nell Moffat, of Lunenburg, spent the past week at her home here.

Mrs. Calvin Gordon arrived home from the hospital on Saturday.

A number from here attended the Royal Winter Fair at Toronto last week.

Miss Sadie Feeley spent the week-end with her parents, Mr. and Mrs. Warren Feeley.

Mrs. Arden Trickey and little son spent a few days with Mr. and Mrs. H. R. Faulkner.

W. I. Meeting and Bazaar

The November meeting and Bazaar of the Women's Institute was held at the home of Mrs. J. V. Fetterly on Wednesday, Nov. 13th. Mrs. J. Steen gave a very interesting report of the Convention held in Ottawa. The secretary reported $82.55 colleced for Children's Aid and $24.00 for the Blind. A donation will be given to aid the rink committee. The committee in charge of the bazaar were: Mrs. Orvis Steven, Mrs. W. Thomas, Miss Minnie Steen and Mrs. Wm. Campbell. Refreshments were served at the close of the meeting.

WINCHESTER WOMEN'S INSTITUTE

The regular meeting of the Winchester Women's Institute was held in the town hall on Tuesday evening, with a good attendance of members and visitors present. The president, Mrs. George Wilson, presided, with Mrs. Wm. Lannin as secretary. The roll call was answered by each member naming an Historical Landmark.

The secretary reported that $98.88 had been collected for the Children's Aid Society, and $135.53 for the Institute For The Blind. This amount included the sale of tags and money derived from the canvass.

A series of questions and answers was read by Mrs. Mary Bowden, which proved interesting and educational.

Mrs. Ed. Libera gave a reading on the History of Quebec Province and exhibited a number of articles, including some hooked mats in picture form, which had their origin in Quebec. This feature was greatly enjoyed by all present.

A demonstration on Salads was given by Mrs. Bowden and Mrs. Carl Rice, and some excellent tips on salad making were passed out in leaflet form. It was decided to co-operate with other Institutes in the district in holding an achievement day or summary day early in the new year.

It was decided also to hold the December meeting a week earlier in December, the date to be announced later.

The secretary read a letter of appreciation from The Institute For The Blind. The letter informed the Institute that one of the local members, Mrs. Neil Hutt, had been appointed to purchase gifts for the blind people in this district on behalf of The National Institute For The Blind, who will assume the cost.

At the close of the meeting the delicious salads that had been demonstrated were served.

A vote of thanks to all who had assisted in making the meeting such an interesting one was extended by the senior Institute member, Mrs. Jay Nesbitt.

The committee in charge of the meeting was comprised of Mrs. E. Libera, Mrs. H. Clarke, Mrs. R. Todd and Mrs. A. Christie.

The National Anthem was sung in closing.

MORE THAN 100 BOYS ATTEND RALLY IN SPENCERVILLE CHURCH

More than 100 boys with their leaders of the Dundas-Grenville Presbytery of the United Church of Canada, attended a boys' rally, held in the United Church, at Spencerville, on Saturday.

Those attending included Tuxis boys, Trail Rangers and Sunday School pupils from Prescott, Winchester, Chesterville, Inkerman, Iroquois, Hallville, Brinston, Winchester Springs, South Mountain, Spencerville, Merrickville and Algonquin.

The theme for the day was "Boys to Man the Church."

A cordial welcome was extended to all in attendance by Rev. J. B. Adams, and Rev. L. M. Somerville on behalf of the Spencerville church spoke words of greeting.

Rev. K. Wilbur Howard, of Toronto, Boys' Work Secretary of Ontario, was the guest speaker, and explained the Trail Ranger and Tuxis program. The day's program was presided over by Rev. J. B. Adams, of Oxford Mills.

Information on the Older Boys' Parliament was given by Sargeant Thomas, of Winchester, by Douglas Bennett, of Algonquin, and by Rev. K. W. Howard.

Discussion groups were led by Rev. George Empey, of Brinston; Rev. William Wright, of Chesterville; Rev. A. Peebles, of Heckston; Rev. G. A. Beatty, Hallville, and pictures taken by Rev. F. J. Vowles, of Elma, of last year's Boys' Camp at Broder Island were on exhibition.

Douglas Bennett conducted games in the recreation hall.

The Women's Association was thanked for the meal served, by Mr. Fred Cass, of Winchester.

Douglas Bennett and Sargeant Thomas are members for Dundas-Grenville of the Older Boys' Parliament.

FOR SALE

FOR SALE—Oil Burners for Kitchen Ranges, also Wick and Pot-type Burners for Quebec Heaters and Stoves. Heat the modern way and forget about ashes and dust. Apply to Percy Jackson, Chesterville. 27c.

Established 1875. Telephone 261



Manufacturers and Importers of Marble and Granite Monuments
Only the Best of Imported and Canadian Granites Used

AUTHORIZED DEALERS FOR "ROCK OF AGES" GRANITES
CEMETERY ENGRAVING

C. C. STUBBS & CO.
L. D. WELLS Engraver J. L. KINKAID Sales Manager
MORRISBURG, ONT.

JO-ANNE SHOPPE

UNTRIMMED and FUR-TRIMMED COATS

Here is your chance to get a Fur-Trimmed or Untrimmed Coat at a Real Bargain. Sizes 14 to 20. (Not all sizes in each group).

Special $13.95 Each

ALL SALES FINAL AND FOR CASH ONLY

FUR COATS

Why not come in and examine the wide selection we have in stock. You will find a Fur Coat to suit your budget, and we guarantee satisfaction.

WOOL DRESSES

We have a lovely assortment of Women's and Misses' Wool Dresses on hand. Sizes 12 to 20 and 18½ to 24½. Drop in and see them. Moderately priced.

TELEPHONE 10 - - - WINCHESTER, ONT.

Gifts For Christmas!

MEN'S TOILETRIES

By "GUARDSMAN"

These Toiletries consist of Soap, After-Shave Lotion, Talc, Deodorant and Cologne, nicely packed in attractive box, and packed any way you like.
A LOVELY GIFT FOR MEN

Lovely Assortment of Men's Scarves, Ties, Braces, etc.

HITSMANS

TELEPHONE 250.
McKercher Block - Winchester, Ont.



HAMILTON'S

GARAGE and AUTO PARTS
WHOLESALE and RETAIL
Telephone 488 - Chesterville, Ont.

Radio Batteries

A & B PACKS -- $7.50 each
B BATTERIES - $2.65 and up
FLASHLIGHT BATTERIES 2 for 25c

NOW ON DISPLAY

The New Philco Refrigerator with Built-In Fast Freeze Unit. See it and leave your order for Christmas delivery.

To those who eagerly await their new cars or trucks... here is the

LATEST NEWS ABOUT GENERAL MOTORS DELIVERIES

Everybody from factory to dealer is doing everything that can be done to speed deliveries to you

Because of the continued and unavoidable shortages of various materials, production of new cars and trucks has remained behind our expectations. As a result, shipments of new cars and trucks to dealers for delivery are still far below the level we and the factory had hoped to attain by this time.

We know that General Motors is doing everything possible to step up its production totals — to ship more and more cars and trucks to us and to its hundreds of other dealers throughout Canada ... and we know, too, that we are assured of getting our full proportionate share of the current and future output.

Of this you may be sure: We shall continue to make deliveries of cars and trucks to our customers as fast as we receive them; we regret delays as deeply as you do; we thank you for your friendly patience and understanding; and we promise you a new high motoring experience when you do take delivery of your new General Motors car or truck.

Keep Your Present Car or Truck Running

Meanwhile, may we suggest that you safeguard your transportation by bringing your car or truck to us for service now and at regular intervals. Let us help you to keep it in good running condition—to maintain its performance, appearance and resale value—until the day when your new General Motors car or truck comes along.



Chevrolet ★ Oldsmobile ★ Pontiac ★ Buick
Chevrolet and GMC Trucks

246-1C

MELVIN MOTORS - - Winchester, Ont.

CANADA'S ORIGINAL AROMATIC PIPE TOBACCO
OLD CHUM

JAKE ROSS
All kinds Poultry wanted at all seasons
Wool wanted I buy all kinds of Hides.
Phone 81 - - Winchester

J. V. FETTERLY
Licensed Auctioneer.
All Sales handled. Farm Stock a Specialty. Twenty years experience in the cattle business. Satisfaction guaranteed. Terms moderate. Phone on reverse ticket.
Phone Chesterville 223.

VANCAMP & CHURCHILL
P.C.V. Class "F"
Phone 164.
Winchester - - Ontario.
Local and Long Distance Hauling.
Cattle A Specialty.
19-6mos.pd.

MAHLON W. ZERON
LICENSED AUCTIONEER
Real Estate Broker
Farms bought and sold. For terms on Auction Sales, phone 98 r 2, Iroquois, at my expense. Satisfaction guaranteed in all business transactions. 12-46p.

INSURANCE
FIRE, HAIL, ACCIDENT, LIVE STOCK AND AUTOMOBILE
Apply to
WALTER MOFFATT, Winchester, Ont.

CHESTER R. ROBINSON
Winchester Representative of
Mutual Life Assurance Company
We Also Write
AUTO - FIRE - ACCIDENT
—in—
Anglo-Canadian and General Accident Companies
PHONE 37 - - WINCHESTER

Electrical and Acetylene Welding
PLUMBING & HEATING
C. S. PRICE
Phone 295. Residence 24.
Winchester - - Ont.

CANADIAN LEGION, B. E. S. L.
BRANCH 108, WINCHESTER
Meets First Friday of Each Month in the Legion Hall, Winchester.
All War Veterans Welcome.
E. R. SUMMERS, President.
A. M. ALEXANDER, Sec'y.-Treas.
28-1 yr.p.

No 1432

WINCHESTER L. O. L. No. 862
Meets regularly in the Orange Hall, Winchester, at 8 p.m., on the second Monday of each month. Visiting Brethren always welcome.
Jas. Crawford, W. M.
21c Earl Morgan, Secretary.

H. E. BICCUM, Winchester
Representing
NORTH AMERICAN LIFE ASSURANCE COMPANY
For Winchester and District
Also write Fire, Casualty, Automobile, Sick and Accident, for Reliable Anglo-Canadian Companies.
Phone 27 r 41 - South Mountain.
38-1 yr.p.

HENDERSON LODGE, NO. 383
A. F. & A. M., WINCHESTER
Meets on Second Friday of each month in Sweet's Block at 8 o'clock.
Visiting Brethren always welcome.
G. I. MARTIN.....Wor. Master
H. G. GRAHAM.....Secretary.

LAYING MASH
For Best Results, Use
LAKKO or CAFETERIA
Laying Mashes
The Quality is the very Highest.
HUGH McMASTER
PHONE 43J, WINCHESTER, ONT.

IN OUR TIME - - By Howie Hunt



"I thought I told Professor Glotz to keep YOU away from here."

TUBERCULOSIS SHOWS INCREASE IN COUNTIES

There were 1,011 known cases of tuberculosis in the United Counties last September 30th, according to a report presented to United Counties' Council by health authorities. This is an increase of 46 from the 965 known cases at the beginning of the year.

Of the known cases of tuberculosis, 97 are receiving treatment at St. Lawrence Sanatorium, and the balance at home. During the nine-month period since beginning of the year, the number of cases in the sanatorium has decreased from 106 to 97. During the same period, 51 new cases were admitted to the sanatorium and 41 were discharged.

Since beginning of the year, 112 new cases of tuberculosis were found in the United Counties, it was reported, and an additional eight new cases moved into this district, while 31 cases moved away from the counties. In another 14 cases the diagnosis was reversed.

There were 22 deaths from tuberculosis during the nine-month period. Of that number, 19 died in the sanatorium and three at home.

"LITTLE BOY"

He only went on his holidays!
He went with his little green case,
And wasn't it silly, but somehow I missed
The bonny wee laughing face.

He only went on his holidays!
He didn't go far away,
But he gleefully waved his hand and cried:
"I'm not coming back today!"

He only went on his holidays!
I came in and closed the door;
The house was quiet and very still
And O! but my heart was sore.

He only went on his holidays!
I looked at the little bed,
Where only a short, short time ago
Had nestled a golden head.

He only went on his holidays!
I lifted a little shoe,
And a worn-out sock, and a broken cart,
And a ragged kangaroo.

He only went on his holidays!
His first time to "go to stay,"
And I knew I was silly, but O I wished
He never had gone away.

He only went on his holidays!
It seemed he'd been gone for years;
And many times through that first long day
I just couldn't see for tears.

—Hazel Evans Levere.

ST. PAUL'S W. M. S.

Th November meeting of St. Paul's W. M. S. was held on Tuesday evenevening, Nov. 12th, in the Sunday School Hall, and entertained the Agnes Glassford Auxiliary, the Goforth Girls' Group and the Mission Band. The devotional period was conducted by Mrs. Wilson, president. Mrs. Empey was secretary and Mrs. Hay, pianist. After the business part was conducted, the programme was as follows:

Mrs. H. Wilson gave a demonstration of the Flannelgraph work in connection with the Mission Band, which was very interesting. Dale Cross sang a solo, accompanied by Mrs. Cross. The Goforth Girls gave a re-affiliation service. Both of these were much enjoyed.

The Agnes Glassford Auxiliary presented a debate: "Resolved that there should be thirteen months in the year." The affirmative was taken by Mrs. McKercher and Mrs. E. Gannon, and the negative by Mrs. C. Cross and Mrs. Gordon Gibson. Many interesting points were given by both sides and the audience enjoyed this very much.

Miss Mary Brown gave a solo, accompanied by Mrs. Hay, which was much appreciated. Mrs. Empey gave an interesting paper on Africa.

Mrs. Wilson, who has been President for several years, was pleasantly surprised when Mrs. A. Suffel read a nicely worded address, and an Honorary Life Membership Certificate was presenterd to her by her granddaughter, Miss Lois Wilson. Mrs. Wilson, although completely taken by surprise, made a feeling reply.

The meeting closed with a hymn and prayer by Rev. Mr. MacKinnon, after which refreshments were served and a social time spent. The convenors were Mrs. Porteous and Mrs. Empey, assisted by Miss Edgerton, Mrs. Gannon and Mrs. Cross.

HULBERT W. M. S.

The monthly meeting of the Hulbert W M. S. was held at the church on Nov. 13th at 2 p.m., and opened with quiet music, followed by the theme for the month. Prayers were offered and the 23rd Psalm repeated in unison. Following the business, a reading on Christian Stewardship was given by Mrs. C. Mellan, and one on Temperance by Mrs. H. McQuaig. The 3rd chapter of the Study Book was given by Miss Florence Roode. Prayer for our missionaries at home and abroad was offered by Mrs. C. Mellan, and the meeting closed with the Benediction.

The Station Store
We have just received a new shipment of the following goods:
Men's Pullover Sweaters in different styles. Boys' Sweaters.
Men's Fine Socks and Work Socks.
Some Underwear for Men and Boys.
Men's Heavy Work Shirts.
Men's Wool Gloves.
Men's Sweat Shirts.
Men's Pyjamas.
Men's and Boys' Neckties.
Men's Heavy Parkas.
Some fine Casseroles, Bun Warmers, Vases, Tea Kettles and Enamelware.
T. L. Brown & Son
PHONE 114 - WINCHESTER

CANADIAN PACIFIC
WORLD'S GREATEST TRAVEL SYSTEM
Time Table
WEST BOUND
No. 21—12.57 a.m. daily. Stops on being flagged for Belleville and points west.
No. 35—12.25 p.m. daily, except Sunday. Stops at all stations.
No. 29—7.55 p.m. daily, except Sunday. Stops at all stations.
EAST BOUND
No. 22—5.38 a.m. daily. Stops on being flagged for Montreal.
No. 30—8.18 a.m. daily, except Sunday. Stops at all stations.
No. 36—4.44 p.m. daily, except Sunday. Stops at all stations.
SUNDAY ONLY
No. 597—Westbound at 12.03 p.m. Stops at all stations.
No. 598—East Bound at 5.43 p.m. Stops at all stations.

IRONIC QUEST OF YOUTH

Most of those who profess to have found the secret of longevity have died before their time, reports Dr. Morris Fishbein, editor of the Journal of the American Medical Association. He reviews the alleged discoverers of the formula of long life in The American Weekly with this Sunday's (November 24) issue of The Detroit Sunday Times.

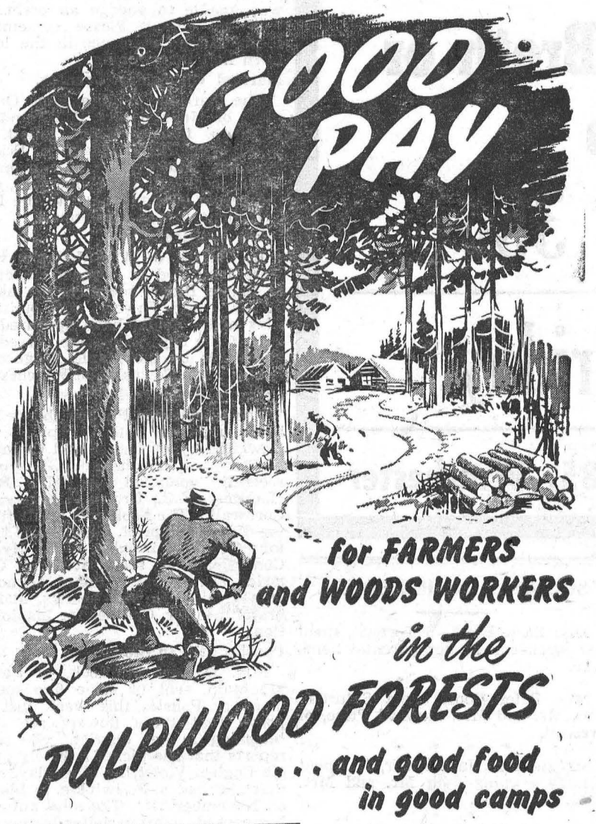

APPLY TO:
- Your nearest National Employment Office
- Your local Farm Production Committee
- Your Provincial Agricultural Representative
- An authorized canvasser from a pulp and paper company

Men! Here's the best job offer of the season . . . stimulating outdoor work that provides the best of food, comfortable quarters and a great chance to earn and save plenty of money!

There are good jobs available for experienced men, and excellent opportunities for farmers and farm-workers to earn extra money in the slack season.

Sign up today — earn a full winter's pay!

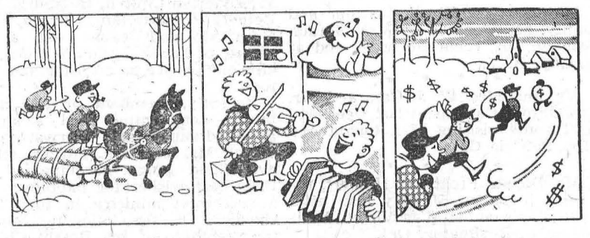

JOBS FOR Choppers—Teamsters—Camp Builders—Truck and Tractor Drivers — Blacksmiths — Cooks — and others.

THE PULP AND PAPER INDUSTRY OF CANADA


Let Us Send You Samples
of this Clean, Family Newspaper
THE CHRISTIAN SCIENCE MONITOR
Free from crime and sensational news . . . Free from political bias . . . Free from "special interest" control . . . Free to tell you the truth about world events. Its own world-wide staff of correspondents bring you on-the-spot news and its meaning to you and your family. Each issue filled with unique self-help features to clip and keep.
The Christian Science Publishing Society, One, Norway Street, Boston 15, Mass.
Name.....
Street.....
City.....Zone..... State.....
PB-3
☐ Please send sample copies of The Christian Science Monitor.
☐ Please send a one-month trial subscription. I enclose $1.



The Winchester Press

GUY'S GROCETERIA
Located in the former Burke Jewellery Store.
Shop the Modern Way and Save Money. Cash and Carry.
KARL GUY
TELEPHONE 46. - - - WINCHESTER.

Arthur A. Crawley & Co.
Chartered Accountants
OTTAWA - MONTREAL - BROCKVILLE - TORONTO
SUDBURY - NORTH BAY - SAULT STE. MARIE
Ottawa Address—119 Blackburn Bldg.

Modernize Your Farm Home!
Mr. Farmer, do you want city conveniences in your farm home? You can have these conveniences by installing a Woods' Pressure System. We have them in stock. They insure water pressure, not only for the house but for your barn as well. We also can supply you with Woods' Grinders and Rollers.
New and Used Stoves
If you need a new or used Stove, drop in and see us. We generally have something available. At present we have some good used Quebec Heaters for sale.
NEW STOVE PIPES, ELBOWS, ETC., ALWAYS IN STOCK
HAND AND POWER PUMPS ALWAYS ON HAND
JOHN FADER & SON
TELEPHONE 60. WINCHESTER, ONT.

"Picadilly Theatre"
WILLIAMSBURG, ONT.
MONDAY, TUESDAY AND WEDNESDAY
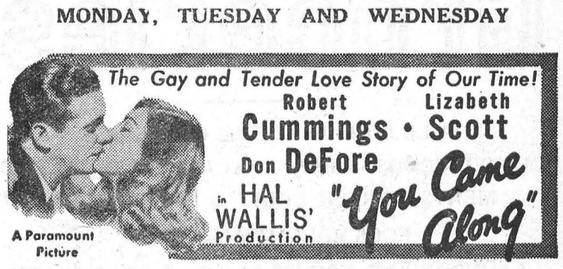

THURSDAY, FRIDAY AND SATURDAY


THIS THURSDAY, FRIDAY AND SATURDAY


-also-


FOR THE WEEK-END

Clark's Celery, Scotch Broth or Vegetable Soup

9c Each or 4 for 35c

Fresh Fish For Friday.

REYNOLD'S MEAT MARKET, Phone 85, Winchester

HEADQUARTERS FOR

Groceries

FULL LINE OF STAPLE GROCERIES
CANNED GOODS - BREAKFAST CEREALS - COOKED MEATS - FRESH FRUIT & VEGETABLES.
EGGS BOUGHT AND SOLD
LAUNDRY AND TOILET SOAPS - SOAP CHIPS
CLEANING FLUIDS - BROOMS - BRUSHES, Etc.

PAINTS - VARNISHES - ENAMELS - HARDWARE

McKERCHER BROS.

Telephone 86 - - Prompt Delivery

Keyes' CASH Store

Boys' Heavy Winter Breeks
Good Quality. Sizes 22 to 34.
$4.00 to $5.50 pair.

Men's Quality Overalls $2.50 and $2.75

Wabasso Prints, Nov. 28

A large order of Prints, Poplins, Cottons, Sheets and Pillow Cases on Sale
Thursday, Nov. 28, at 2 p. m.

NOTICE
THIS IS FOR NEXT WEEK TO GIVE OUR FARMER FRIENDS A CHANCE TOO.

Girls' Plaid Dresses, sizes 2 to 6 $1.29 each.

Full line Girls' and Ladies' Wool Mitts and Gloves. See Them.

Full Display of Christmas Gifts
Toys, Toilet Sets and Hand Sleighs. The Best Assortment in the Country.

A SMALL DEPOSIT WILL HOLD ANY ARTICLE TILL DECEMBER 23rd.

Children's Lined Snow Suits - $6.50

BUY CHRISTMAS GIFTS NOW.

J. H. KEYES

Telephone 16 - - Winchester, Ont.

SOCIAL AND PERSONAL

Miss Edrie Boyd, of Toronto, spent last week-end at her parental home here.

* * * *

Mrs. Peter Poole spent Saturday with Mr. and Mrs. Howard Price, of Prescott.

* * * *

Mr. and Mrs. Jack Fader, Jr., spent Sunday evening with Mr. and Mrs. Chas. Kirkwood.

* * * *

Mrs. John Fader spent Armistice Day with Mr. and Mrs. Chas. Kirkwood and Doris.

* * * *

Mrs. Naomi Bowman spent Sunday in Ogdensburg with Mr. and Mrs. Sherwood Jackson.

* * * *

The Misses Ida and Emma Gardner were guests of Mr. and Mrs W. H. Agnew, of Ottawa, last week.

* * * *

Miss Willena Beaton, of Westmount, Que., is spending a few days with her aunt, Mrs. B. McConkey.

* * * *

Mrs. H. Goodenough spent the week-end in Trenton and Toronto with her husband, Sqd. Ldr. H. Goodenough.

* * * *

Mr. and Mrs. Floyd Crowder and family, accompanied by Mrs. Gordon Baldwin, Jr., spent the week-end at Albany, N. Y.

* * * *

Mr. and Mrs. W. J. Cass and Mr. F McIntosh Cass spent last week-end in Toronto visiting Mr. Ronald and Miss Patricia Cass.

* * * *

Mr. Donald Froats, of Hulbert, returned home on Monday last, after visiting his aunt, Miss Violet Westcombe, of Burlington, Ont.

* * * *

Mrs. (Dr.) Rae de Boyrie, of Vancouver, B. C., is spending a few weeks here with her parents, Mr. and Mrs. E. M. Shaver, and sister, Mrs. Leroy Boyd.

* * * *

Mrs. W. J. Stewart, who has been a patient in the Ottawa Civic Hospital, is now convalescing at the May Court Club, where she will remain for about two weeks.

* * * *

Miss Ileen Beckstead, Reg. N., of Cornwall General Hospital staff, and Miss Doris Kirkwood, P. H. N., of New Liskeard, spent the week-end with Mr. and Mrs. Chas. Kirkwood.

Morgan's

Men's & Boys' Shop
FEATURING MOSTLY BRANDED LINES

Just received a few Students' Suits in sizes 33, 34, 35, 36 and 37.

Just received a shipment of Children's Underwear in sizes 24, 26, 28 and 30. Also Men's, 34 up to 44.

A full line of Work Socks, 45c up to $1.00.

Scarves by Currie and Forsyth.

A good stock of Plain and Colored Border Hankies, in Linen, at 25c, 35c, 45c and 50 cents.

A full line of Ski Caps, and a few pair of Felt Boots in stock.

Due to arrive this week—the New Plastic Belt and Braces, by Currie, at $1.50 per article. These are worth inspection. Also a line of Ties, by Forsythe and Currie, due this week.

All-Elastic Braces at 75c.

A full line of Heavy Pants. Also some large size Pants, up to size 48, in Brown and Blue. These are real good.

A few Parkas left, in Fawn and Dark Brown, at $13.75, $14.50 and $17.50. Some of these are Deacons.

Mackinaw Coats at $9.25, all Wool.

A full line of Mitts for Men and Boys, including gauntlet style for both. We also have a few pairs of Naval All-Wool lined Gloves at $3.00. There has been a big sale on same, and we may not be able to duplicate.

A nice line of Overcoats, both by Cambridge and Superior.

A full line of Windbreakers by Royal Ascot Sporting Goods House, Toronto.

Fine, All Wool Sweater Coats for Men, by Regent, at $4.50 up to $6.75.

E. A. MORGAN
Drug Store Block, Winchester, Ont.

LOCAL AND GENERAL

Curling Dance Called Off.

The Curling Club Dance, scheduled to be held tonight (Thursday), has been called off, as the committee was unable to engage an orchestra for that date. Please remember, there will be no dance in the local town hall this evening.

Married On Friday Evening.

The marriage of Miss Alma Olive, niece of Mr. and Mrs. Paul Sanders, of town, to Mr. Grant Elliott, of Chesterville, took place on Friday evening. The bride was a member of the local Bell Telephone staff, and the groom is employed with the Bell Telephone Co. as a linesman.

Name Omitted.

In the list of War Veterans who were honoured at a social function at Maple Ridge, recently, the name of Mr. Lloyd Fawcett was omitted. This name should have appeared as one of the boys who were presented with gifts by the Maple Ridge district and the Township of Winchester.

Presents Book To Library.

The Winchester Public Library has been presented with a copy of the New History of The United Counties of Stormont, Dundas and Glengarry, recently compiled by Mr. John Harkness, K.C., Crown Attorney, of Cornwall. The book was a gift from the Hon. George H. Challies, M.L.A. for Grenville-Dundas, and Hydro Comissioner for the Province of Ontario. The Library Board acknowledges this gift with thanks, and is grateful to Mr. Challies for his donation.

Pansies Still In Bloom.

Mrs. Delbert Murdock, of South Mountain, sent us some fine specimens of Pansies this week just to prove that those flowers are still blooming in her district. She also reports that she picked a lovely purple English Violet the other day, and that she had a Periwinkle in bloom on November 1st. The mild autumn has caused many varieties of flowers to display late blooms. In Winchester, it has been quite common during the past few days to see Pansies out in bloom. Mr. William Quart had several beauties near his home, so a corerspondent informs us.

REV. AND MRS. W. D. TURNER MOVES TO CAMPBELLFORD

Rev. and Mrs. W. D. Turner, of Hillsburgh, formely of Winchester, are now residing at Campbellford, Ont., where Mr. Turner was inducted on Friday afternoon last into the pastorate of Burnbrae Presbyterian Church, a one point charge in the Presbytery of Kingston. Mr. Turner had been pastor of St. Andrew's Presbyterian Church, Hillsburgh, and Bethel Presbyterian Church, East Garafaxa, and leaves with a fine record of several years faithful and efficient service as minister and pastor.

Recently, members of the Hillsburgh congregation held a largely attended supper and afterwards presented Mr. and Mrs. Turner with a well-filled purse accompanied by their best wishes for happiness and a successful ministry in their new charge. On the following Sunday the members of the Bethel Church presented them with a pair of lovely woollen blankets and similar expressions of their good wishes. Rev. Mr. Turner was, for several years, pastor of St. Paul's Presbyterian Church, and his many friends here will wish him and Mrs. Turner much joy and happiness in their new home.

BAPTIST CHURCH SERVICE

The pastor of the Baptist Church, Winchester, the Rev. Edgar Ferns, takes this opportunity of saying "Thank You" for the warm welcome given, and the rising interest manifest in the services.

Sunday night witnessed the largest congregation up-to-date. The Winchester Quartette assisted with three numbers on the Cross. The message of the service was "The Old Rugged Cross." This was the first in a series, "Hymns we love to sing." Others will be given on the third Sunday evening service each month.

If you are not attending services regularly, come and fellowship with the congregation and pastor. You'll hear the Gospel preached, and your heart will be blessed.

Hear Edward McHugh, the Gospel Singer, and others from the pastor's Public Address System.—Contributed.

ANNUAL MEETING OF DUNDAS COUNTY FEDERATION OF AGRICULTURE

The annual meeting of the Dundas County Federation of Agriculture will be held in the I.O.O.F. Hall, South Mountain, on Friday afternoon, Nov. 29th, 1946, at 2 p.m. All farmers and others interested in the work of the Federation are urged to attend.

Don Robertson, Secretary.
27p **Eric Casselman, President.**

LOCAL AND GENERAL

Mrs. Ella Utman was a week-end guest of Mrs. R. L. Suffel and Mr. and Mrs. Leonard Porteous, at Ottawa.

* * * *

Local hunters who have returned home from hunting trips in Ontario and Quebec are: Messrs. Harold Keyes, Earl Bowman, Clair and Harry Summers. All succeeded in getting a deer.

* * * *

Mr. and Mrs. Cecil McKendry, Keith and Sally, of Cornwall; Mr. and Mrs. John Cameron and Heather, of Moulinette, spent the week-end with Mr. and Mrs. Roy Annable and Mr. and Mrs. Jerry Holmes.

Congratulations!

Congratulations are extended to Mr. and Mrs. Edgar Summers, who will observe their 37th wedding anniversary on Sunday, November 24, also to Dr. H. S. Gross nad Mr. T. O. Keyes, whose birthdays fall on the same date.

Firemen's Dance Was Success.

The dance, sponsored by the local Fire Department in Chesterville Community Hall last Thursday evening, was largely attended, netting the Brigade $81.80 after all expenses were met. The door prizes were won by: Miss Lois Cross, Chesterville; 2nd, Mr. Darcey Barkley, Dunbar; 3rd, Mr. Gordon Smith, Chesterville.

Entertains Staff.

On Monday evening of last week, Mr. and Mrs. Alex Davidson entertained the members of their staff and some friends to a social evening of games and contests. The highlight of the evening came when a photographer called and took several pictures of the new store and personell present. Winners of the contests were: Mrs. A. M. Alexander, Mr. Keith Summers, Mr. and Mrs. Ralph Walker.

News Items Held Over.

Owing to lack of space and time, many news items and regular Press features had to be held over in this issue. Space was at a premium this week due to an increase in the demand for advertising space, and we were pressed for time to publish this week's issue as our type-setting machines and presses were worked overtime in order to have financial statements for Winchester and several of the adjoining Townships printed in time for the nomination meetings tomorrow. All items held over will appear in our next issue.

LATE JAMES A. WORKMAN

In ill health for several months, Mr. James Alexander Workman passed away at his late residence at Kemptville on Monday. He was in his 66th year, and was a son of the late Mr. and Mrs. Samuel Workman.

Prior to moving to Kemptville a few years ago, deceased was a prominent farmer in the Township of Mountain, having resided on a farm at the west end of the "Pet" Road for many years.

Besides his wife, who was the former Miss Isobel Jane Hess, he leaves one son, Kenneth Workman, of Ottawa, and three daughters, Mrs. H. Moorehouse, of Sudbury; Mrs. F. Boyd, of Osgoode, and Mrs. W. Foss, of Kemptville; also one brother, Albert, of Mountain, and two sisters, Mrs. Chas. Price, of Heckston, and Mrs. S. Crawford, of Mountain.

The funeral was held from the family residence to Kemptville United Church yesterday afternoon. Interment was made in South Gower Cemetery.



DO THIS! To relieve discomforts, one of the best things you can do is put a good spoonful of home-tested Vicks VapoRub in a bowl of boiling water.

Then feel welcome relief come as you breathe in the steaming medicated vapors that penetrate to the cold-congested upper breathing passages! See how this soothes irritation, quiets coughing, and helps clear the head—bringing grand comfort.

FOR ADDED RELIEF... rub throat, chest **and back** with VapoRub at bedtime. Vicks VapoRub works for hours—**2 ways at once**—to bring relief from distress. Remember, it's Vicks VapoRub you want. VICKS VAPORUB

THE Dominion Life ASSURANCE COMPANY Since 1889
HEAD OFFICE - WATERLOO, ONTARIO



SOMEBODY is going to pay for **your** Life Insurance, whether you buy it or not.

When your life stops, your earning power stops—and, if you haven't provided a protective fund during your working life, your dependents must start earning for themselves.

A hard way for them to "pay for" Insurance you failed to get.

Let's talk this over.

GERTRUDE DOUGLAS, Rural Organizer, 140 Wellington St. Winchester, Ont. Phone 2.

Utmost in Quality

"SALADA"

TEA & COFFEE

Come and See

OUR DISPLAYS

Radios $30.25 up.
Electric Irons $5.00 up.
Electric Toasters $4.50 up.
Electric Razors $19.95 each.
Electric Plug-In Hot Water Radiators $39.95.
Seal Beam Fog Lamps $6.50 up.
Truck Flares $4.25

HYDRAULIC AND BUMPER JACKS AND AUTO CLOCKS FOR ALL MAKES

MELVIN MOTORS

Sole Agents for Northern Electric and General Motors Products

Winchester, Ontario.

GARAGE PHONE 113. SERVICE STATION PHONE 115.

Woods' Hardware

Successor to MacDonald's. PHONE 109W.
WINCHESTER, ONTARIO.

Only 35 Shopping Days Until Christmas.
Shop Early as Supplies Are Limited.

Be Sure and See Our Display of Toys and Christmas Gifts.

A good Stock of Paints, Varnish, Boiled Oil and Turpentine, also a good supply of General Hardware, Shot-Gun Shells and Farm Supplies.

Your Valued Patronage Solicited.

GIFT Suggestions.

When you are planning your Christmas Gift List, don't forget that we have many items in stock that may help solve your problem. A beautiful Cedar Chest, Tri-Light Lamp or Occasional Piece of Furniture would make an excellent gift for mother or sister, and we have Smokers, Easy Chairs, Magazine Stands and other articles that Dad or Brother would appreciate. For the family gift, there are many items in our store that would fill the bill. Come in and inspect our stock.

J. L. Dixon & Son

Furniture Dealer - Funeral Director - Ambulance Service
TELEPHONE 13 - - WINCHESTER, ONT.