THE IROQUOIS POST

Volume LII, No. 15 | Second Class Registration No. 1361 | Iroquois, Ont. Wed., Sept. 26, 1973

Lions Second Annual Trade Fair Shaping Up

Space in the forthcoming Iroquois Lions Club Trade Fair is going fast, according to members of the Lions committee set up to organize and operate the two day event.

Scheduled for October 19 and 20, this second annual Trade Fair will be held in the auditorium of Seaway District High School and reports indicate another "sell out" of space. Those who haven't already contacted the Lions committee are urged to do so before this weekend to ensure the availability of sufficient space in the building. Lions Peter Swank, George Jackson and Frank Rooney are the committee members.

Last year's Trade Fair in Iroquois attracted hundreds of people during the two days it operated and should again be an entertaining and enjoyable event in the community.

Further details will appear as the committee rounds up the list of door prizes that will be awarded to those in attendance as an added attraction to the fair.

Begin New Study

A good membership greeted the President, Mrs. Marie Mearns, for the opening Fall meeting of the Knox Women's Missionary Society, held in the church vestry Wed. evening, Sept. 12th. Miss Anne Yee offered opening prayer, and the hymn "Guide us Now" sung. The President led the group in the responsive reading of Psalm 96.

The Rev. J. J. Hibbs gave leadership in the introduction of the new study for the Fall and Winter, entitled, "Why Mission?" Mrs. Mearns gave a reading from the study, entitled "Church and World". The film, "Mission Is..." was shown, following which the members were divided into teams and given time to answer questions from the film, and relative to the old and new ways of expressing mission in the 20th century. The Rev. Hibbs did a blackboard presentation of the history of the church's mission, and the teams shared their insights. The song, "Standing on the Promises" concluded the study session.

The president presided over the business session, with the last minutes being read by Mrs. Kay Perry, and the treasurer's reports by Miss Dacie MacKenzie. Correspondence was read from the Morrisburg W.M.S. The Minister expressed his appreciation to the Auxiliary for the presentation in June of a "Life Membership" certificate. The October issue of "Glad Tidings" will have a write-up of the recent Service of Worship conducted by the Auxiliary members on India. The President announced that she will be on a trip to Hawaii in October, and the Vice-President, Mrs. Hyslop, will preside over an executive meeting. The Presbyterial Executive meeting report was given by Mrs. Audrey Moke. The nomination committee was appointed to bring in the slate of officers for 1973-74, Miss Dacie MacKenzie and Mrs. E. Hyslop. Mrs. Fenton and Mrs. Moke were appointed W.M.S. representatives on the congregation's "Centennary Committee".

Plans for the annual Thankoffering Meeting were discussed the meeting to be held on Sunday evening, Oct. 28th in the church hall, with the Rev. Edwin Kempling of St. John's United Church, Cardinal, as guest speaker, relating his experiences as a missioner to the Canadian Indians of the Six Nations Reserve, Brantford, Ontario and in terms of the "Indian Question" today. The Thankoffering Committee was appointed, to meet on Oct. 14th at 2 p.m.

Auxiliary Plan Meeting

The opening meeting of the Fall season for the Knox Presbyterian Women's Evening Auxiliary was held Monday evening, Sept. 24th with the President, Marian Smollett presiding. Following opening Call to Worship, the song "to God be the Glory" was sung", with the Rev. J. J. Hibbs leading in prayer.

Study for the evening was by group number one, with Madge Ward giving leadership. The topic was "The Eucharist", expressing the signal thanksgiving of the People of God, and was related to the celebration of Thanksgiving on October 8th. Scriptural passages were shared and a spontaneous "prayer round" of particular thanksgivings was given by each member present. The closing song "Thank You Lord" was sung.

The roll-call was taken by the Secretary, Yvonne Tompkins, correspondence read and the minutes of the May-June meetings presented for adoption. A letter of appreciation was read from the Seaway Community Services for summer support. The treasurer's report was given by Madge Ward, showing an excellent balance, and was duly approved. The offering was received and dedicated

See Page 12

Home Again

Mrs. Batchlor is back after spending the entire summer in B.C. as guest of her daughter, Mrs. M.D. Lauder of West Vancouver.

It included a holiday with them through the Coast Range, experiencing at times a temperature of 104° as they drove through the desert and sage bush sections with the welcome air conditioned motels at the end of the day. She saw the result of the huge mountain slide at Hope and the miles and miles of fruit orchards of the Okanogan and for sheer delight, a school of ten or more dolphins playing in the waters on her return from Victoria. She reports that B.C. is a wonderful province, but its nice to be home too.



Barkley-Levere Vows Exchanged

A pretty summer wedding took place on Sat. July 21, 1973, when Patricia Lorna, only daughter of Mr. and Mrs. Lorne Barkley, Iroquois, became the bride of Lyle Gordon, second son of Mr. and Mrs. Dwayne Levere, R.R. #2, Spencerville. The bride, given in marriage by her father, wore a full length gown of peau de soie and French lace with wedding-ring collar, full sleeves, front of dress and cuffs trimmed with small pearl buttons, her headdress was tulle illusion gathered to three satin roses. The gown was made by the bride. The matron of honour and bridesmaids wore full length gowns of peacock blue polyester seersucker. The mother of the bride chose a full length gown of chiffon in an orange, gold and brown abstract pattern with gold accessories. The mother of the groom chose a rose-pink dress of fine crepe with black accessories. The grandmother of the groom was lovely in a blue lace ensemble with white accessories.

The wedding took place in the Iroquois United Church with Rev. Brian Gee officiating. Reception was at the Iroquois Legion Hall, where a lovely dinner was enjoyed by the guests. Later the guests were invited to the home of the bride's parents to see the happy couple leave on their honeymoon trip to western and northern Ontario. On their return, they took up residence in Mariatown. Guests were from Kingston, Montreal, Prescott, Brockville, Morrisburg, Richmond, Spencerville and Iroquois.

203 BLOOD DONATIONS

There were 203 donations of blood at the Blood Donor Clinic held at Winchester District Memorial Hospital on Monday of this week, according to A. E. Stel, Administrator of the hospital.

While this is down a bit from last time it is considered an excellent turnout.

Lions Members Entertain Miss Hortense Leghorn

Twenty six Lions and four guests sat down to a good dinner provided by the Women's Institute, at the Civic Centre on Monday evening. One unexpected guest was carried in, and released from her restricted area, in the person of Miss Hortenge Leghorn. Miss Leghorn was actually a very shy guest, and felt little in common with the Lions, preferring to spend the balance of the evening on her own on the fringes of the meeting.

Our guest speaker was well received. Mr. Hugh Hutchison of the Stormont, Dundas and Glengarry County Board of Education brought before us the panorama of change that has been experienced in the local field of education. He has been in this country for 25 years, and most of the rapid changes in schooling have occured in that time.

Life in general is more complex, more industrial, faster moving. This affects the whole philosophy of education, particularly when it is considered in the light of the knowledge explosion. It is not possible to know everything, or to teach everything. Thus the aim is to teach concepts that can be applied to any of several situations in the learner's subsequent life. No longer is the learner considered as a "vessel to be filled" but is now looked upon as a human being, a participant and contributor to the learning process.

Mr. Hutchison recited some of the history of local consolidations of schools, pointing out the great advantages to a varied scope of students in the S.D. & G. area of concern.

A number of items of business were dealt with, such as the 100 Club, the Trade Fair, Hallowe'en Party, and the part the Lions are playing toward the erection of the proposed Medical Building in Iroquois. All concerns seem to be well in hand, to the credit of the Club.

OPINIONS...

THE EDITORIALS

...WORTHY AND OTHERWISE

The Iroquois Post

AND MATILDA ADVOCATE

Published by:

IROQUOIS PRINTING LIMITED

K. Kirkby , President

Published Every Wednesday at Iroquois, Ontario

Member of CWNA Member of OWNA

Subscription Rates: $4.50 year Canada; $5.50 U.S.

FOOD AND YOU

Canada isn't unique in having a food problem. The entire world is facing one problem or another when it comes to supplies of a commodity which none of us can do without. It's just that there are varying degrees to the problem of providing food to the world's millions.

In Canada and the United States the problem seems to be that we've had relatively low prices for food for so long that we've taken for granted that it must continue this way.

Yet the producers of food have been dwindling in number for some years and the rate has increased in more recent years to the point that we now find ourselves without adequate supplies to provide a fully competitive situation. Thousands of food producers have been chased from the farmland of Canada and the U.S. due to the inability to provide an adequate income for themselves and their families. They fled from slow starvation to take jobs in the industrialized sections of the country and gradually we find that there are fewer farm units and those that are surviving are getting larger.

With this change has also come a greater degree of control by large corporations in the food processing business and this has also hit hard at even the large producers. Many cut back on their production or switched to other products to stay alive in the farming business.

Now we have people like Agriculture Minister Stewart telling us that we are going to continue to pay higher prices for our food if we want those still in agriculture to remain in that business. It no longer is a matter of whether we want farming to prosper, so much as it must prosper. That means the farmer must have his share of the wealth of the country if he is to continue.

Studies are being made by various branches of the government, federal and provincial, to see that adequate legislative changes bring a stabilization to the farming industry. Measures are being taken to help young farmers expand into more profitable operations, subsidies are being looked at, milk prices, hog and beef prices, and all the feeds that go into growing our increasing meat needs all are being given a thorough investigation.

We've come a long way from the horse and buggy days but it now appears that we still have a long way to go if we are to again establish a stable farming economy.

Somewhere along the line our politicians have again missed the boat by reading the wrong signs, or reading them correctly, but doing too little too late.

A great rash of ideas will soon be flowing on how to improve the situation and from past experience we know all too well that many a rash decision will be made. The time has come for a full study of Canada's farming problem, as each province relates to the other...and for gosh sakes, no Royal Commissions please!

The answers are needed in the next two or three years, not a decade hence!

And remember that Canada is one of the food baskets for other areas of the world as well. To that end, we shall always have a moral obligation as members of mankind.



The Old Iroquois

A NEW TOWN STARTS TO GROW

This Ontario Hydro photo shows the new Caldwell Linen Mills plant, the cold storage plant, the CNR station and the building of the overpass on Carman Road. The new 401 Highway was not opened yet as can be seen by the lack of the cloverleaf. Thinking back to those days it is difficult even now to remember this road pattern.

FAREWELL ENGLAND AND 4 ICE CUBES

by Bill Smiley

Bill Smiley



One last column about impressions of England, and if you're already sick of them, turn to the classified ads.

Cost. A holiday in England used to be relatively inexpensive, what with lower wages and food costs. Not no more. Costs have soared all over Europe and Britain is no exception.

You can still have a cheap holiday there, if you want to squeeze every pence, just as you can in Canada. But that's no fun, on holidays.

In the lovely old town of Chester, we paid about $15 for a room without bath. But breakfast was included. Good seats in London theatres cost from $8 to $10. Meals in a posh restaurant are about the same prices as in Canada — preposterous. Best place to eat is in the pubs, where, at reasonable cost, you can get a hunk of french bread and good cheese, or a plate of bangers (sausage), a slice of veal and ham pie, or a hot steak and kidney pie.

Ice. If you are accustomed to ice in your drinks in hot weather, either forget it, or be prepared to fight for it.

Order a dry martini and sit back waiting for something ice-cold and uplifting. What you'll get is a glass of lukewarm vermouth, a concoction designed to send you screaming into the arms of the local W.C.T.U.

We arrived in Edinburgh, hot, tired and dusty after a seven-hour train ride. Struggled with luggage, cab and got to our hotel room, after riding up in the littlest elevator in the world (No more than four persons or 600 pounds). I was intrigued by the thought of what would happen if four 200-pounders got on.

Anyway, when the porter arrived with our bags, we were stretched out, dying for a cold drink. I asked him to bring some ice. "Ice? Oh, yes, ice. Yessir." Ten minutes later he returned, toting a huge silver tray, bedecked with a sparkling white napkin. The piece de resistance rested in the centre of the tray — a wine goblet with four tiny ice cubes in it. We roared. He was bewildered. We'd ordered ice, hadn't we? He'd brought ice.

Courtesy. Canadians and Americans are friendly souls, on the whole, but our manners are not always exactly polished. We were struck by the courtesy and friendliness of the Brits.

At bus stops, for example, there is no elbow-punching of old ladies, no sly kicks on the ankles, no every-man-for-himself attitude. There is a politeness, which, though pained at times, is very evident.

There's an old tradition, fostered by movies and novels, that the English are extremely reticent, to the point of stuffiness, on trains. They're supposed to retire behind their papers, indicating each others' presence by no more than the occasional grunt or dirty look.

Why, it's just the opposite. They'll go on and on and on, explaining things, being kindly and helpful until, sometimes when you're exhausted and don't feel like gabbing, you wish the old, grumpy stereotype were true.

Only once did I have a slight unpleasantness, and it was my fault. We were catching a train, and were late. Sweating under the luggage, and with our carriage what looked like a quarter of a mile away, I looked wildly around for a porter.

The only one I could see was helping an elderly, crippled lady out of a wheelchair, to get on the train. I dropped my bags, gave the porter a hand at helping her up, then slung my luggage into the wheelchair and went beetling down the platform, pushing it.

We arrived, and I started to unload my luggage from the wheelchair, to put it on the train. A rather stern railway official looked at my wife, who'd been galloping along behind me, looked back down the platform and spoke, "No, no. That'll have to go in the baggage van."

I didn't know why, as it hadn't happened before, but with two minutes to go I didn't care. We put the bags in the van, and he started to fold the wheelchair and put it in. I said, "Oh, no. That belongs here." He turned purple.

He had been looking over my shoulder for the invalid, probably expecting an old soul on a stretcher. It was the wheelchair that had to go into the baggage van, not the bags.

He had been completely baffled by this example of Canadian enterprise, was embarrassed by his error, and therefore grew a bit black in the countenance. I apologized, with a very sincere look, and offered to run the chair back down the platform, but he gritted something about the train leaving and another phrase or two I didn't quite catch, but which definitely contained the word, "bloody."

The Argyle Syndicate

Hear Reports At Winchester Auxiliary Meeting

The September meeting of the Winchester Memorial Hospital Auxiliary met in the committee room with 32 ladies present representing 8 units.

In the absence of Mrs. F. Cass (Auxiliary chairman) Mrs. Jessie Summers occupied the presiding chair. After a holiday from meetings, everyone is looking forward to a continuation of the Auxiliary's work.

Mrs. Legris and Mr. Stel both gave very informative reports. Mr. Stel reminded the ladies of the Blood Clinic to be held here on Sept. 24th and posters to be placed at different points of interest.

Fall meeting of District No. 9 to be held in Pembroke on Oct. 10. Annual meeting of Auxiliary to be held Oct. 11th at 2 p.m.

A good turnout of members would be appreciated.

Annual meeting of O.H.A. & H.A.A. of Ontario at the Royal York in late October. Mr. Stel remarked that the out-patient load is a heavy one as they took care of 4,460 during the month of Aug. The teenage volunteers contributed a total of 1,444 hours during the holiday this received a hardy clap for their contribution of work. Metcalfe unit had their cook books in aid of the auxiliary on display.

-Irene Wallace

Winchester Hospital Births

Sept. 11/73, Mr. Mrs. Thomas Sullivan, Finch, a daughter.
Sept. 12/73, Mr. Mrs. Lloyd Garlough, Ingleside, a daughter.
Sept. 12/73, Mr. Mrs. Paul Theos, Winchester, a daughter.
Sept. 14/73, Mr. Mrs. Gary Bouck, R.R.#2, Iroquois, a daughter.
Sept. 16/73, Mr. Mrs. Leonard Strang, Chesterville, a son.
Sept. 16/73, Mr. Mrs. Handrik Buter, Winchester, a daughter.

Hainsville

Mr. & Mrs. Albert De Jong and baby of Iroquois were Friday evening visitors of Mr. & Mrs. Mike Link.

Miss Edwina Chambers of Toronto is spending some time here with friends Mr. & Mrs. Hector Keeler of Brinston.

Mr. Johnson Fader and mother Mrs. A. Fader had dinner on Sat. with the former's son Mr. & Mrs. Clifford Fader.

Mrs. A. Fader and Mrs. W. Simpson spent one day last week with the former's sister Mr. & Mrs. R. Robison of Iroquois.

Mrs. Hector Keeler and Mrs. Mike Link made their usual call to the Seniro Citizens in Cardinal on Thurs. last.

Died at the Winchester Hospital on Sept. 22 - Mrs. Doris Johnston, mother of Dianne Johnston of Iroquois. Deepest sympathy is extended to the bereaved families.

Miss Dianne Johnston is staying with her cousin, Mr. and Mrs. Cecil McDermott of Brinston.

We welcome your Personal news items.

BUY-SELL-RENT-HIRE... Classified Ads DO IT BETTER

we add thrift to Your Shopping List!

Cashmere Bathroom 6 Roll Pkg.
TISSUE 69¢

Liptons Asst. Varieties pkg. of 4's
CUP-A-SOUP 39¢

Laura Secord Mini Asst. Varieties
PUDDINGS 65¢
Pkg. of 4's

Pep, Beef, Chicken, or Liver 15oz. tin
DOG FOOD 7/$1.00

Aylmer Choice Cut Wax or Green
BEANS 4/88¢
14oz. tins

Glad 100's
Sandwich Bags 53¢

Johnson's Acrylic Future Floor
27oz.
POLISH $1.35

Aylmer 48oz. tins
Tomato Juice 35¢

Westinghouse Light Pkg. of 2's
Bulbs 3/$1.00
40 - 60 - 100 Watt

Chase and Sanborn 1 lb. pkg.
COFFEE 89¢

We say HUMBUG to High Food Prices!

Kelloggs Sugar Frosted
FLAKES
18oz. pkg.
65¢

Kraft Canadian
CHEESE
Slices
1 lb. pkg.
87¢

TWO STORES UNDER ONE ROOF TO SERVE YOU

Fresh Ground Super
BURGER
lb 75¢

Sliced Pork
LIVER
lb 79¢

LETTUCE Size 24's 33¢
CABBAGE lb 15¢
Golden
BANANAS lb 15¢
Fresh SPINACH 35¢
Outspan 138's
ORANGES Doz. 69¢

Short Rib
ROASTS Blade Bone In lb 89¢

SAVERS'
THE SIGN OF SAVINGS
IROQUOIS SHOPPING PLAZA

Notes from Seaway District High School

Soccer

Seaway vs. Brockville Collegiate Institute, Sept. 19.

At the beginning of the game Seaway really put the pressure on B.C.I. They got quite a few shots on goal; the first corner kick was taken by Ed Rooney but they failed to score. Shrotly after, Ed kicked another, but again failed to score. Then our little powerhouse, Kevin Duvall, scored in a scramble in front of the net. At the end of the first half, it was 1-0 for Seaway, even though B.C.I. put up a good fight. The second half started slowly, but soon picked up. Jack Bylsma scored again for Seaway near the end of the game for our 2-0 win, and Bert Cunningham earned his first shutout.

--Dale Easter

Volleyball

Sept. 19, both our Senior and Junior Volleyball teams played exhibition games in Brockville against the B.C.I. Red Rams. Seniors outstanding efforts, sparked by the fantastic play of Stanley Davis, Rob McIntosh, Stewart Valcour and Kevin Keyes were overcome by the Rams winning 15-8. The Juniors were holding their first game at 11-11 but lost the service and were defeated 15-11 in their first game; their second game ended 15-4 for Brockville

Cross Country

Seaway sent teams of 5 Midgets and 5 Seniors to Kingston Sept. 22 to participate in a Cross Country Meet. Coach T. Verhoeven is happy to report the Midgets placed second in team standings for the first race, and that his Seniors finished third in team standings with 4 of our 5 runners in the top 25. Looks like Seaway will be a top contender in Cross Country this year!

---David Welton

Bottle Drive

There will be a bottle drive Saturday, Oct. 6 to raise funds for the Athletic Association of Seaway. So everyone, SAVE THOSE BOTTLES!

--Geraldine Crober

BUY FOR NOW!
Lay-away for next year
WEDDING GOWNS
$44.00

SHOP EVENINGS
THURS. and FRI.
'TIL 9 P.M.

Choose a superb wedding gown in our magnificent "Dream Room". Reduced from regular stock - values to $150.00. Elegant lace trims - beautiful fabrics - attentive service. Hurry for best selection!

THERESA PITRE
BRIDAL CONSULTANT
932-1312

Vogue



Vogue Shoppe - 500 Montreal Road - Cornwall
13-4-c

Wins Golf Tournament

Strong winds and low temperatures in the 40's didn't seem to hamper Mike Chevrier of Brockville as he captured the Second Annual Cedar Glen Open on Sat. Sept. 8 at the Cedar Glen Golf Course in Williamsburg, Ont.

A field of 90 golfers from the valley toured the Cedar Glen course, shooting for the $700 plus worth of prizes.

Chevrier carded a 4 over par 74, one stroke ahead of Fred Harper of Morrisburg, to take the "A" class division.

The "B" class low gross winner was Harry Gatward of Morrisburg, with 2nd low gross going to Ralph Duvall, also of Morrisburg.

Cornell Dobbie of Chesterville was the "C" class low gross winner, while Bob Bedingfield of Ingleside scored the 2nd low gross.

In the non-handicap class, Lee Ward of Morrisburg was the victor.

Low net winners of the tournament were:

"A" class - 1st low - Rick Tudin, Kemptville
2nd low - Jim Blakely, Iroquois.

"B" class - 1st low - Don Duvall, Iroquois
2nd low - Lloyd Kenny, Winchester

"C" class - 1st low - Bill Lloyd, Winchester
2nd low - Bob Smith, Morrisburg.

Non-Handicap:
1st - Lee Ward, Morrisburg
2nd - David Hess, Williamsburg
3rd - Bud Craik, Morewood
4th - Orval Delage, Morrisburg.

SHUR-GAIN
ROONEY FEEDS
Offers The Following:
16% Dairy Ration
36% Dairy Supplement
40% Dairy Supplement

Creep Feed Pellets
Pig Starter Pellets, Medicated
Pig Starter Pellets, Plain
Pig Starter m
Pig Starter Mash, Medicated

20% Chick Starter Medicated
16% Chick Grower Medicated
17% All Mash Layer

17% Medicated Rabbit Pellets
17% Plain Rabbit Pellets

SEED CLEANING
GRIST Picked Up and Delivered
Call ROONEY's 652-4382
45-tfc

DISCOUNT HEARING AIDS
We still give the salesman's commission of $100.00 off the price if you come to the office. Phone 774-2606 for an appointment.
Summer's Hearing Aid Centre
Winchester Ontario

10¢ OFF
WHIPPED CREAM
½ PINTS
spec. 44¢
reg. 54¢
effective
Sept. 27 - Oct. 6



At Your Door or Favourite Store
SMITH'S DAIRY LTD.
SERVING EASTERN ONTARIO

ELECTROHOME
Makes Color TV Tuning
A Real Soft Touch

Total "Solid State" Design – Chassis and tuners. (315 sq. in. Electrobrite picture)
Electromatic Operation - truly automatic color that you set once and never worry about again. (Instavu will provide picture and sound within seconds.)
SELLING AT ONLY $769.95

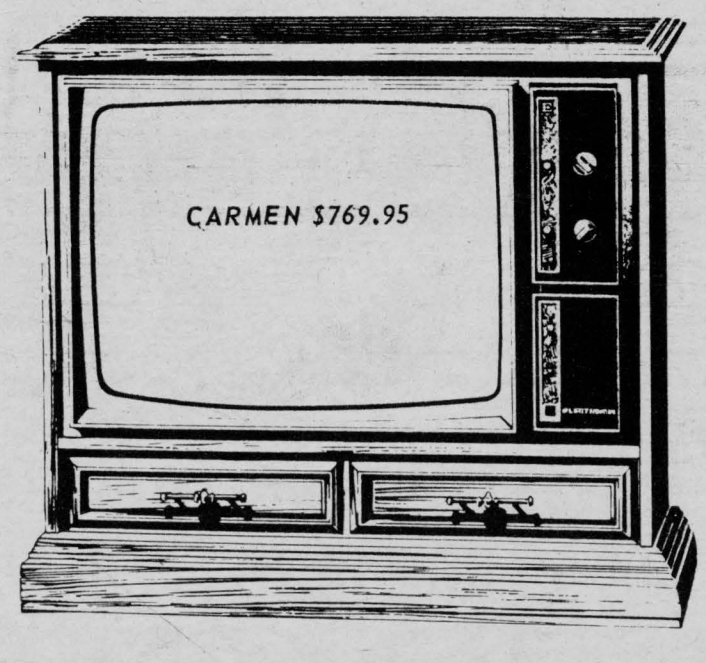

STYLES and McINTOSH
Iroquois, Ontario Phone 652-4397

Canada Savings Bond Campaign Getting Underway

J.L. Cook of Cornwall, has been appointed as organizer in the 1973 Canada Savings Bonds Campaign, payroll savings divison, for Cornwall, Brockville and Prescott.

His territory includes Cornwall, Brockville, Prescott, Cardinal, Alexandria, Kingston and Iroquois.

Mr. Cook has been an organizer for all Canada Savings Bonds Campaigns in the past.

This year marks the 28th anniversary of Canada Savings Bonds and during the period 1946-1972 inclusive, a total of $5.8 billion in Canada Savings Bonds was purchased through the Payroll Savings Plan across the country.



Last year in the area, 6,573 employees bought a total of $3,680,000 worth of Canada Savings Bonds through payroll savings.

The 1973-74 series will go on sale on Oct. 3 and will be sold at face value until Nov. 15.

The new series provides an annual average yeild of 7.54 per cent if held to maturity in 12 years. The annual rate of interest is 7 per cent for the first year; 7.5 per cent for each of the next six years; 7.75 per cent for each of the next three years and 8 per cent for the final two years.

A compound interest feature is again incorporated, providing for three extra interest certificates during the 12-year life of the bond. The purchaser of a $100 bond will receive $239.50 when it matures, Nov. 1, 1985, if he holds all interest coupons and compound interest certificates uncashed until then.

If an investor holds his $100 bond, and its first six regular coupons uncashed until Nov. 1, 1979, a first compound interest certificate becomes payable on that date for $9.25. Similarly, if the $100 bond and the six remaining coupons are held uncashed until Nov. 1, 1985, a second compound interest certificate becomes payable for $9.75. If he holds the bond until maturity without cashing any of the regular annual interest coupons or compound interest certificates, a final compound interest certificate also becomes apyable for $29.25. This brings the total proceeds at maturity of a $100 bond to $239.50

Pittston Notes

Mrs. P.J. Montgomery is visiting Mr. Mrs. Earl Wright and family of North Gower.

Jim Bass, Vancouver, B.C. is spending some holidays here.

Mr. Mrs. Robert Sloan entertained Mr. Mrs. George Burchill Sr. Friday evening with a family gathering it being their 58th wedding Anniversary. Congratulations.

Mr. Mrs. William VanCamp, Crystal Rock, visited Tuesday evening with Mr. Mrs. Clarence Marlatt.

For Advice on:
Life Insurance
Income Protection
Retirement Plans
Call your Metropolitan Life Insurance Representative

CLAIR CASSELMAN

652–4834 – Iroquois

OVER

700

Assortment of

REMBRANDT

STERLING CHARMS

On Display At

BEAUPRE JEWELLERS

Iroquois, Ont. 652-4340

The Loyalist Hotel

HIGHWAYS 31 & 2 – MORRISBURG, ONTARIO

FEATURING

THE FAMILY BROWN

OCTOBER 10, 11, 12, 13

also

OCTOBER 17, 18, 19, 20

Admission $1 Per Person

Free Saturday Afternoon Matinee

3 P.M. To 5 P.M. 15-3-c

FULLY LICENSED DINING ROOM

THE ROYAL CANADIAN MINT
(A Crown Corporation)
ENGINEERING DIVISION
Requires
MAINTENANCE ELECTRICIANS

SALARY: $5.38 per hour (40 hour week)
Plus cost shared benefits including hospital and medical coverage and disability insurance.
Work clothes and tools supplied at no cost to employee.

QUALIFICATIONS: Electrical experience in metal fabricating plant operations including equipment installation and servicing. Applicants must possess valid certification of qualification in the trade of Electrician.

NOTE: The ability to work shifts on a rotational basis is a condition of employment.

Applications in WRITING giving details of expereince and personal information together with at least two (2) character references should be mailed, before October 19, 1973, to—

Personnel Officer,
Royal Canadian Mint,
320 Sussex Drive,
OTTAWA, Ontario,
K1A 0G8. 15-2c





Electric heating has the personal touch.

A modern electric heating system lets you control the temperature of each room in your house separately. Keep every room just as warm as you want – a little extra warmth in the baby's room, a little less in the kitchen when you're cooking.

your hydro

IROQUOIS HYDRO SYSTEM

Quality Foods That Are Hard-to-Beat - AT A

Provigo Instant
CHOCOLATE
2 lb. **79¢**

Aylmer
CATSUP
11oz. Bottle
22¢

Short Rib
ROAST
lb 99¢

Blade
ROAST
lb 95¢

S & F

Cross Rib
ROAST lb $1.09

Lucas & Arthurs Super Value
BACON lb $1.19

Country Club
ROAST lb $1.19

Imported Whole
Lamb Legs lb 99¢

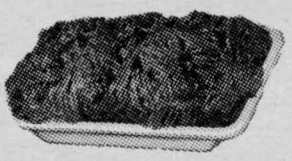

Fresh Ground
HAMBURG
lb 95¢

Lamb Shoulder
CHOPS lb 89¢

Burn's Breakfast
SAUSAGE lb 89¢

Maple Leaf Cold — By The Piece
Meat Loaf lb 89¢

Burn's or Swift's Cello
WEINERS lb 89¢

PEPSI COLA
10oz. Zip Top Tins
10¢
Case of 24 Tins
$2.40

Heinz
Chicken Noodle
SOUP
10oz. tin
19¢

SANI FLUSH
34oz. tin
49¢

E.D. Smith
Vegetable
Cocktail
43¢

Sunlight
Lemon Fresh
Detergent
24oz.
49¢

ANACIN
Bottle of 100 Tablets
99¢

ZEST
Reg. Size
6 Bars
99¢

Purity All Purpose
FLOUR
7 lb. Bag
75¢

Jay Liquid
Detergent
32oz.
59¢

Provigo Powdered
MILK
$1.69
3 lb. Box

Provigo Kitchen
TOWELS
Pak of 2 Rolls
67¢

Aylmer Strawberry or Raspberry
JAM
24oz. Jar
69¢

Gattuso Cooked
SPAGHETTI
48oz. tin
56¢

Kam Luncheon
MEAT
All Flavours
12oz. 79¢ tin

Heinz
BEANS
in Tomato Sauce
14oz.
27¢

Heinz Cooked
SPAGHETTI
8oz. tin
15¢
Lunch Box Special

Sun Squeeze
Apple Juice
48oz. tin
35¢

Sun Squeeze Unsweetened
Grapefruit Juice
48oz. tin
49¢

...NY PRICE

...Lady
...arine
...archment
...34¢

...hance at
...erving
...RS
...32oz.
...Size Qts.

...einz
...Y FOOD
Junior
26¢
...rieties Excluded

King Size
TIDE
$1.99

Provigo All Purpose
FLOUR
7 lb. Bag
79¢

S+F

...roduce
pleasers

Tokay
...RAPES lb 39¢

...fornia Size 24's
...ETTUCE 33¢

No. 1 Celio 14oz.
...OMATOES 29¢

...BAKERY
...DELIGHTS
...'s Chelsea
...UNS 12's 2/89¢

...FROZEN
...FOODS

...ert Fish 24oz.
...ZLERS Reg. $1.39 99¢
...sh's
...pe Juice 12oz. 45¢
...Cain Cut
...en Beans 2 lb. 65¢
...ain Julienne
...ch Frys 2 lb. Bag 49¢
...C. Unsweetened
...it Salad 11oz. 55¢
Sara Lee Cherry Danish
...offee Cake 79¢

Fall Rally Dates Set For Presbyterial

Seaway Valley Presbyterial United Church Women will hold their Fall Rallies as follows:

Region 1: Mrs. J. Presley, Regional Vice-President, Chairman. Rally to be held Sept. 25th in Kirk Hill United Church. Registration starting at 12:30. Mrs. Wellwood Adam, Presbyterial Stewardship and Vocation Secretary, will be the guest speaker, her talk will be on the Theme for the day, "A Challenge to Change". A panel discussion by three U.C.W. groups, Vankleek Hill, Casburn and St. David's (St. Eugene), will be followed by question and answer period in small groups. Mrs. Presley will give s summary on "Summer Event". Mrs. Walter MacLean, Supply and Welfare Secretary, will speak briefly, stressing what is needed, and, what may be saved for various very worthwhile groups' use. The day will close with Social hour and refreshments. Kirk Hill will conduct the Worship Service.

Region 2: Mrs. Charles Pennis-ton, Regional Vice-President, Chairman. Rally to be held Sept. 26th in St. Paul's United Church, Cornwall. Registration at 10:30. Morning Session will be devoted almost exclusively to six Discussion groups, discussion based on our Theme: "Learning - One from Another". Luncheon at 12.15 p.m. Mrs. A. Francis will open the afternoon program with a delightful sing song. A dialogue between Rev. Canon P. S. Irwin and Rev. George Clifford, on "Plan of Union" will be followed by question and answer period. Mrs. Walter MacLean will report on 'Summer Event'. A skit, "The Stranger at the Door' will be presented by Mrs. R.M. Scott and Mrs. Alan Lister, this will be followed by Literature News by Mrs. S. Allen, Literature and Publication Secretary. A Worship Service by Apple Hill U.C.W. and Martintown U.C.W. will close the day.

Region 3: Mrs. H. Allison, Regional Vice-President, Chairman. Rally will be held in Trinity United Church, Chesterville, Oct. 11th. Registration at 7:30 p.m. Speaker: Rev. Geoffrey Joycey, the first Executive Secretary of the Montreal and Ottawa Conference. Program will include: Special music, a Literature Display, a 'Highlight' of the Summer Event and a Worship Service. Theme: 'Jesus Bids Us Shine'. Session will close with Social hour and refreshments.

Region 4: Mrs. Allen Van Allen, Regional Vice-President, Chairman. Rally will take place Friday, Oct. 12th at Oxford Mills United Church. Theme: 'Learning - One from Another'. Registration 2 p.m. followed by Worship Service, conducted by Spencerville U.C.W. Remarks by President, Seaway Valley Presbyterial U.C.W., Mrs. D.J. Cooper. Program will consist of: Literature Flash: Mrs. S. Allen; Sing Song; Mrs. E.A. Read; Report on 'Summer Event:Mrs. D. Bennett; Skit; Discussion groups; Supper at 5:45 p.m. followed by music: Oxford-on-Rideau Singers. Guest Speaker: Mrs. M. Black. Address by the Rev. Roy H. Nixon, Hospital Chaplain, Brockville Psychiatric Hospital. Benediction: Mr. F. Wirth.

Letter To Editor

I have discussed, with some business people, the possibility of organizing a Christmas Dance and Party for 1973.

The interest these merchants expressed for such a project was very favourable.

However, many establishments were not contacted in regards to this event. Therefore, with your co-operation, I would like to have an expression of all merchants in the village as to what they think of the suggestion.

If a majority of the business establishments and their staffs are in approval, the event could be held at the Iroquois Civic Centre in late November or early in December.

The evening could include an orchestra with dancing from 9 to 1 and the balance of the evening's activity would be planned by a committee that would represent a cross-section of local business people.

If you are interested in such a project, I would appreciate hearing your views.

Sincerely,
Leo DeBellefeuille

Caldwell Bowling League

Team	Standing
Spaniels	14 points
Mutts	7 points
Bassetts	5 points
Poodles	2 points

High Single:
Clair Easter 291
Liz Holmes 251
High Triple:
Allan Holmes 755
Shelia Holmes 736

HERMANN'S TEXACO SERVICE
HIGHWAY 2 & ELIZABETH DRIVE, IROQUOIS, ONT.
PHONE 652-4441
SPECIALIZING IN EUROPEAN & POPULAR CARS
FIRESTONE TIRES ☐ UNITED DELCO BATTERIES

VISIT US THIS FALL

St. Lawrence Parks This autumn, for a week or weekend, enjoy nature at its loveliest. Make your home by the river at one of the many St. Lawrence Parks. Stretching along the historic St. Lawrence River from the Bay of Quinte to the Quebec border, are more than six thousand acres of riverside greenspace. 2500 campsites scattered through fourteen major and dozens of smaller areas offer a wide choice of location and scenery. The campsites are well-maintained — most are fully serviced, with modern lavatory buildings, electrical outlets and trailer dumping stations. You can swim, boat, golf, ride, birdwatch (Morrison Island Waterfowl Sanctuary) or just relax and enjoy the autumn colour. Camping fee per day: $3.50 per campsite; electricity where available $.50. The fall scenery is free.

Upper Canada Village It's harvest season at Upper Canada Village. Upper Canada Village, located 7 miles east of Morrisburg, just off Highway 401, has over 40 authentic pioneer period houses, barns, churches, mills and stores, all part of Ontario's living heritage. Upper Canada Village shows you fall the way it was in early Canada. See demonstrations of farming, butter churning, bread baking, dyeing, spinning, looming, quilting, candle-dipping, broom-making, log-sawing, timber squaring, carpentry, blacksmithing, all performed as they were in 1867. Ride an ox-cart, a stage coach, or a horse-drawn bateau. The Village is open every day from 9:30 a.m. to 5:00 p.m. Admission: Adults $2.50; Children $.50. This autumn, holiday in history — it's a beautiful experience.

(We're open till October 15)

For more information write the Public Relations Officer, The St. Lawrence Parks Commission, P.O. Box 340, Morrisburg, Ontario.

ONTARIO/CANADA

More to see in '73 At Ottawa Winter Fair

The Directors of the 1973 Ot Ottawa Winter Fair have planned a more diversified program for 1973. More educational displays, following the trend started in 1972, expanded exhibits are planned for 1973 - Exhibits of Honey, Maple Syrup, Cheese, Apples, Eggs & Poultry, displays of Pork, Beef and Lamb will feature sale of tasty, hot buns, amply supplied with meats of your choice. Flower displays and exhibits and sale of antiques and crafts will be something new.

For the first time - ladies will have competitive classes in flowers and baking - where the champions from Eastern Ontario Fairs will complete.

Every effort will be made to present information sought by consumers dealing with farm products from the producer to the consumer.

Special entertainment including the Bavarian Dancers and Food in Salon A will comple-

See Page 11

CIL
Paint Sale

Exterior - Semi Gloss
Latex - Gloss

$5.95 Per Gal.

S.A. THOMPSON & SON Ltd.
Phone 652-4478
Iroquois 52-tfc

NOTICE
Family Outfitters Ltd.
MORRISBURG, ONTARIO
WILL BE
CLOSED THURS and FRI
SEPTEMBER 27 & 28
IN OBSERVANCE OF
THE JEWISH NEW YEAR
Re-Opening Friday Night
At 6:00 P.M.

SUNDAY SERVICES

IN THE CHURCHES

IROQUOIS AND MATILDA

IROQUOIS PASTORAL CHARGE
UNITED CHURCH OF CANADA
Rev. W. Brian Gee, B.A., B.D., ThM.
Organists: Mrs. George Fowler
Mrs. Chas. McInnis

9:30 a.m.—Worship in White Church
11 a.m. — Worship in Iroquois
Children come to Church first & to Sunday School during Service.

CHRISTIAN REFORMED CHURCH

Rev. John Depater, Minister

9:30 a.m. — Text: Revelation 3 verses 1-6
Theme: Christ in thte Cemetery
10:45 ..... Sunday School
Evening Service 8 p.m. — Lord's Day 23; Questions 90-91: Theme "The Beauty of New Life"

Come and Worship The Lord With Us

THE PARISH OF IROQUOIS ANGLICAN CHURCH OF CANADA

Rev. Allan Rogers, Rector

CHURCH OF ST. JOHN THE BAPTIST

8 a.m. ..... Holy Communion
11 a.m. ..... Holy Communion

ST. PETER'S SOUTH MOUNTAIN

9:30 a.m. ..... Holy Communion

THE PRESBYTERIAN CHURCH IN CANADA
KNOX CHURCH, IROQUOIS
The Rev. John J. Hibbs, B.A., B.D., M.Th., Pastor
Mrs. Ruby Bell, Organist

MINISTRY OF EDUCATION & WORSHIP
Midweek Youth - Adult Program
SUNDAY
Church School ..... 9:45 a.m.
(Kindergarten to Senior)
Worship Service ..... 11 a.m.
(Supervised Nursery Class)
You Are Welcome to Share In Our Ministry And Outreach

ST. ANDREW'S CHURCH
South Mountain
Mrs. Arnold Shaver, Organist
SUNDAY
9:30 a.m. ..... Service of Worship
Adult Study Group 10:30 a.m.
YOU ARE WELCOME TO SHARE WITH US!

UNITED CHURCH OF CANADA
Matilda Pastoral Charge
Rev. L.D. Joyce, M.A., Ph.D., Th.D
9:45 a.m. ..... Hulbert
11 a.m. ..... Brinston
2:30 p.m. ..... Hanesville

ST. MARY'S CHURCH
Morrisburg, Ont.
Rev. F.M. O'Connor, P.P.
Saturday ..... 7:30 p.m.
Sunday ..... 8 a.m. & 11 a.m.

ST. CECILIA'S CHURCH
Iroquois, Ontario
Sunday ..... 9:30 a.m.
Confessions will be heard before all masses

ALLISON IMPORT SHOPPE'S
GOING OUT OF BUSINESS
SALE CONTINUES

OUR SALE IS A HUGE SUCCESS HUNDREDS OF PEOPLE HAVE TAKEN ADVANTAGE OF THE BEST PRICES EVER IN THIS AREA.

WE APOLOGIZE TO THOSE OF YOU WHO HAD TO WAIT TO BE SERVED, AND WE WISH TO THANK YOU FOR YOUR PATIENCE. HOWEVER YOU MUST HAVE THOUGHT IT WORTH THE WAIT BECAUSE WE HEARD NO COMPLAINTS.

WE HAVE YET TO RUN OUT OF ANY LINES SO COME IN SOON WHILE THE SELECTION IS STILL GOOD. CHECK OVER THE FEW ITEMS BELOW AND COME IN AND SEE DOZENS OF OTHER HARD TO BELIEVE PRICES.

WE ARE MARKING LOWER PRICES EVERY DAY

Ladies Wear 1/3 OFF

Men's Arrow Shirts 1/3 OFF

China Cups and Saucers 79¢

Costume Jewellery 50% OFF

Hudson Bay Blankets
72" X 90" - Regular $60.00
Now Only $48.00

Greeting Cards 2 for 1

All Stationery 1/2 Price

ROY ALBERT Regular $15.00
Bone China Now Only $12.75
Trillium Pattern 5 Pc. Place Setting

ALLISON IMPORT SHOPPE
Shopping Centre, Morrisburg

New Apple Recipes
To Tempt Everyone in Family

It's September - time to delight the palate with creative new apple recipes to tempt everyone in your family. Take advantage of apple season and entice the children with new Good Morning Apple surprise before scurrying off to school. Or try Apple Shrimp Boats on the girls for a magnificent luncheon. Cheesey Apple Bake is super for a cool September evening dessert. And, Red Hot Apple Slaw will compliment any meal you serve.

When it comes to maximum nutrients and minimum calories, who knows more about superlative recipes than Adelaide Daniels, creator of the Canadian Family Meal Plan and author of Adelaide Daniels Weight Watching Cookery, the best selling cookbook in Canada?

Apple Shrimp Boats
2 apples
8 oz. drained canned shrimp
2 packets Couterweight chicken flavoured broth
1½ cups boiling water
1 tsp. dehydrated onion flakes

Remove core and scoop out centre of each apple, leaving thin shell. Chop scooped out apples and mix with shrimp which have also been chopped. Combine chicken broth, water and onion flakes. Let cool for 10 minutes, and pour half into apple-shrimp mixture. Spoon into hollowed out apple shells and place in custard dishes or baking dish. Pour remaining chicken flavoured broth over each apple and bake at 350° for 20 minutes. If desired, serve on a bed of watercress. Makes 2 servings.

Cheesey Apple Bake
4 medium apples
Counterweight sugar substitute
3/4 cup water
1 cup ricotta cheese
½ cup Counterweight evaporated skim milk
½ tsp. vanilla extract
¼ tsp. nutmeg

Core apples, and place in baking dish. Sprinkle apple centres with cinnamon. Combine water and 1 packet sugar substitute and pour slowly down the side of baking dish. Bake at 400° for 25 minutes or until soft. Combine ricotta cheese, evaporated milk, nutmeg, vanilla extract and sprinkle with a part packet of sugar substitute. Pour equally into centre of each apple. Serve warm or cold. Makes 4 servings.

Red Hot Apple Slaw
1 medium apple
1 medium red cabbage
1 oz. white vinegar
½ cup water
Counterweight sugar substitute
Dash nutmeg

Shred finely the cabbage and add to apple which has been peeled and sliced. Add water, vinegar and sugar substitute. Cover and cook over low flame approx. 20 to 30 minutes (until tender). If liquid evaporates, add water. Sprinkle top with nutmeg prior to serving.

Good Morning Apple
1 apple
1 oz. sliced cheese
1 slice toast
Counterweight brand sugar substitute
Dash of cinnamon or nutmeg

Peel and slice apple and place in saucepan. Cover with water, and add sugar substitute and cinnamon or nutmeg. Bring water to boil, and simmer until apple is tender. Place cheese on toast and top with apples. Broil until cheese is bubbly. Makes 1 breakfast serving.

Hints On Driving The Expressways

Driving the Expressways

Every year hundreds of accidents occur on our expressways. Some of the causes of these accidents have been found to be attributed to improper passing, improper lane changing, speeding and driver inattentiveness. The following driver procedures for driving on the expressways could prove beneficial to you:

When entering the expressway adjust your speed and position to permit steady accelerations so that you can safely merge into a gap between cars. Your speed when entering the expressway off the ramp should be close to that of the posted speed limit on the expressway.

When changing lanes and passing the driver of the passing vehicle should first check ahead and behind using both inside and outside mirrors. He should signal his intention to pull out into the left lane, and then check again to make sure he will not interfere with any other traffic. After passing, he should check to make sure he is well past the passed vehicle and then signal right before pulling back into the driving lane.

The expressway characteristics reduce obvious necessity for constant alertness producing monotony and boredom. The driver must remain alert to recognize the signs of drowsiness or sleepiness. You should allow yourself a ten minute break for every two hours of driving.

Complex expressway interchanges make specific lane use imperative. The overhead guides are designed for proper lane use and will assist you in making your lane change early.

When leaving the expressway, know where you will exit well in advance. Signal, and move into the correct lane as possible. Move into the deceleration lane as soon as possible and then slow down only after entering the deceleration lane. Observe posted limits on the exit ramp and be ready for sharp curves.

By following these procedures, you will be much safer when travelling on expressways. Remember - the key to safety is YOU!

CLOSED MONDAY - OPEN ALL DAY WEDNESDAY . .
LLOYD C. DAVIS
COMPLETE LINE OF GENERAL INSURANCE!
Automobile - Fire - Theft - Liability and Life Insurance
652-4567 - PHONES - 652-4503
IROQUOIS Shopping Plaza ONTARIO

CARDINAL FIRE DEPARTMENT
Firefighter's Dance
RUSS HAY AND HIS ORCHESTRA
CARDINAL COMMUNITY CENTRE
Saturday, October 6
8 P.M. TO 1 A.M.
Ad: $5 Couple, $3. Person -- Everyone Welcome
For Tickets Call: 657-3421 or 657-3375 15c

ANNOUNCEMENT

TO OUR SUBSCRIBERS:

As of October 1st, 1973, the yearly subscription rate for The Iroquois Post will be $6.00 per year in Canada, $7.00 per year in the United States and 15c per copy over the counter in stores selling this newspaper.

Increased costs of newsprint and wages, as well as related printing materials amounting to about 40% since our last rate increase, coupled with increased postal costs have forced us to take this price increase.

These costs have been mounting steadily in the past few years and increases are forecast for the immediate future as well. We find it impossible to keep producing at the same subscription rate under these circumstances.

By making changes in our processes in printing over the years we have tried to keep these costs in line but some costs, such as materials, are far beyond our control.

Subscriptions will be taken at the old rate until September 30th, 1973.

Thanking you for your support over the years and looking forward to a continuance of that support in the years to come.

Yours sincerely

THE IROQUOIS POST



DUNBAR PIANO
Tuning & Repair
- Furniture Refinishing
- Piano Keys Recovered
- Pianos bought and sold
- Player Pianos and Reed Organs Restored
WAYNE A. DUNBAR
Call after 6:00 p.m.
448-3245 tfc

When PLANNIN' A NEW HOME
PLANNIN' A NEW COTTAGE
PLANNIN' A RENOVATION
PLANNIN' SEE LANNIN
H. S. LANNIN LTD.
GENERAL CONTRACTORS
PH 774-2637 - WINCHESTER

Cost of Living Country's Major Issue - Baker

As far as Conservative members are concerned, the major issue facing the country and the government today is the cost-of-living. This area forms the opposition's major bone of contention with the government, and Mr. Stanfield has shown this week that he will not allow the Liberals to evade their responsibility for the present economic situation.

On Opposition Day, Mr. Stanfield moved a motion of non-confidence in the government for its failure to adopt measures to combat the increased cost-of-living. The conclusion was fore-ordained, however, when David Lewis let it be known in advance that the NDP would stand behind the Liberals as they have done in the past. The results were indicative. Although the motion was defeated, 102 Conservatives voted for it and 96 Liberals voted against.

During the debate, P.C. members attacked:
1. the government's do-nothing policy on inflation and the serious escalation of prices which have resulted from it;
2. the tardiness of the government's welfare relief measures;
3. the lack of co-ordination and direction of these measures;
4. Liberal implementation of much of the NDP platform to ensure their continuance in office.

Mr. Stanfield opened the debate with a barbed speech directed against the "gutless government". The Liberals, he said, when forced to recall Parliament because of the rail strike, had to do something in a hurry. What resulted was a "makeshift hodge-podge of measures". He called the government "arrogant" in its contempt of the rightful interests of the provinces, citing the examples of the proposal to build a pipeline to Montreal without previous consultation with the provinces concerned, the western conference which "was meant simply as a short-term public relations measure" and the gall of the Energy Minister in saying that the provinces of Quebec, Nova Scotia and Newfoundland had failed to consult with the federal government with respect to their own oil refinery projects.

"The real losers are the Canadian people", said Mr. Stanfield, as the Liberals do not have public confidence, but are governing for the political convenience of the NDP. He criticized the Liberals' "traditional" response to inflation by increasing taxes on companies producing, transporting and selling food, which only increases prices for the buyer. What is needed, in order to counteract the danger of inflationary psychology taking deep hold on the country, is a massive public assault on inflation, Mr. Stanfield reiterated.

The Opposition Leader outlined the Party stand on what must be done to put the economy back in working order. An Economic Stabilization Plan would begin with a wage/price freeze of anywhere from 30 to 90 days (preferably as short as possible), which would be followed by a period of strict controls, from 18 months to two years. Such a comprehensive program which would have to enlist the co-operation of all sectors of the economy, would be much more effective than the series of ad hoc relief policies coupled with an economic slowdown which the Liberals stubbornly advocate although they would create further unemployment and perhaps lead to a recession.

He also proposed the removal of the 11 per cent sales tax on building materials and the federal sales tax on adult clothing.

The ESP could be implemented within the existing framework of the government and the public service without the creation of a massive new bureaucracy. The talent is there, said Mr. Stanfield, only the right leadership is needed.

Following Mr. Stanfield, Finance Minister Turner painted his usual rosy picture of the Canadian economy, glossing over the glaring problem of inflation, and ducking any governmental responsibility by laying all the blame on world economic fluctuations.

Turner pointed out that the high level of unemployment in Canada is still a matter of serious concern to the government. He neglected to mention, of course, that it was the Liberal government's fiscal and monetary policies which have brought it about.

Despite Liberal attacks on the Conservative proposal for a prices and incomes policy, on one wul no one would really be surprised if the Liberals again "borrowed" another opposition policy and implemented their wage and price control contingency plan.

Mr. Turner again declared that Canada's overall standard of living has risen along with the average income, but naturally neglected to mention that these gains were being more than overset by rising costs which have a disproportionate effect on the various regions and income groups across the country.

The Conservatives' attack on the government reached its apex this week in an 11½ hour emergency debate in the House, Thursday, called by Mr. Stanfield on publication of the latest Consumer Price Index increases.

Statistics Canada revealed that food prices had surged 3.2 % in August, boosting the Consumer Price Index up 1.3 per cent. Large increases were also recorded for housing, gasoline, and health and personal care. The jump was the highest in the past 22 years.

Both Mr. Stanfield and Mr. James Gillies (Don Valley) criticized the government's traditional approach toward economics which will retard development while letting inflation take its course. In his speech, Mr. Gillies pointed out that Mr. Turner's methods involved a contradiction in objectives by raising interest rates and increasing the money supply. Such measures do not counteract inflation, he said, as in a high inflation situation an interest rate increase is actually inflationary in itself, and the 50% increase in the money supply since 1970 has caused the value of the Canadian dollar to go down.

Mr. Stanfield called for a new budget, saying that the government's "tawdry package of measures" were completely inadequate when the cost of living had jumped 8.3 % in the past year and unemployment had risen to 5.5%. Citing Mr. Trudeau's earlier statement that rising food prices were good for farmers, Mr. Stanfield indicated that the Canadian farmer is just as much a victim of inflation as the retail consumer, and now, under the Liberals' policy of selective controls, he is also forced to operate under fixed prices and having to absorb the extra costs.

Mr. Gillies reiterated the necessity of price and wage controls, saying that the situation here is different from that in the United States, the main difference being that we have a substantially higher inflation rate. With both inflation and unemployment figures up, according to Statistics Canada, and the rate of increase in the GNP in the second quarter short of expectations, the Tory finance expert emphasized that "it is blindness to the point of tragedy not to support a monetary, fiscal and exchange rate policy with an incomes policy."

Other Progressive Conservative views expressed in the course of the night showed that the Official Opposition is all too aware of the Liberal Party's mismanagement of the economy. There were vehement portests against such glaring examples of injustice as the government's endorsement of high interest rates for housing and building materials which have particularly hurt middle-class families. (Between 300,000 and 400,000 Ontario families alone require housing help).

The government was accused of merely reacting to crises when comprehensive policies are needed to deal with such inequities as existing freight rate structure.

Recommendations of the Food Prices Committee have been largely ignored, inflation is ruining much of our primary industry, the agricultural sector is beset by uncertainty and instability due to the effects of such policies as the LIFT program, and the great increase of government spending has become a built-in inflationary force in itself.

Have You Tried A Classified Ad Lately? It Pays!

FUNERAL SERVICE
W. E. FITZSIMMONS
IROQUOIS
Established 1924
"SERVICE IS OUR MOTTO"
652-4452 652-4577

the 3R's
RIGHT... REASONABLE AUTO REPAIRS



Put A Stop To Brake Problems, Call Us!

Whether your brakes need to be adjusted, relined or completely replaced, our expert mechanics can handle the job, swiftly, professionally.

Good brakes insure safety. Faulty brakes are dangerous. Let us check yours regularly, just to be safe and sure.

FETTERLY'S
Iroquois - Ontario

When Choosing Livestock Minerals Let Your Forage Be Your Guide...



because the roughage portion of the ration dictates the combination of essential minerals needed. All SHUR-GAIN MINERALS are now formulated accordingly. It's nutritionally right, it's easy, it's economical, to select the best SHUR-GAIN mineral mixture for your livestock . . .

SHUR-GAIN ESSENTIAL MINERALS #1—FOR NON-LEGUME FEEDING . . . feed where roughage is grass, hay or corn silage.

SHUR-GAIN ESSENTIAL MINERALS #2—FOR LEGUME FEEDING . . . feed with high legume forage, to balance the high calcium, low phosphorus.

SHUR-GAIN ESSENTIAL MINERALS #3—SALT FREE . . . feed where salt is available in the water or other source.

SHUR-GAIN ESSENTIAL MINERALS #4—HIGH PHOSPHORUS . . . for dry cows just prior to freshening.

SHUR-GAIN RANGE MINERALS . . . for Western feeding conditions, where stock is on a high hay or pasture ration with salt provided separately.

SHUR-GAIN
ROONEY FEEDS
IROQUOIS 652-4382

GO CLASSIFIED - a "BEST" buy!

The Coming Events

FOR THE ACTION YOU WANT

Thanksgiving Special
Grand Ole Opry, Nashville Tennessee, October 4-8. $95 includes: via Voyageur; 3 nights accommodation, 2 in Nashville, 1 in Detroit on way home; ticket to Opry; Sightseeing tour; ticket to Western Hall of Fame; Shopping trip; visit to Opryland ($5 extra). $25 deposit, balance Sept. 25. Bus pick-up in Morrisburg. For reservations call Frank Mullen, Williamsburg 535-2888. 13-3c

107TH ANNIVERSARY
The 107th anniversary of Williamsburg United Church will be observed on Sunday, Sept. 30th, 1973 at 11 a.m. and 8 p.m. with Rev. L. M. Ferguson, Chesterville, as Guest Minister. Morning Soloist - Mrs. Edward Herriman. Evening music by the choir of Trinity United Church, Chesterville and the North Dundas Orchestra. Everyone Welcome. 15-1-c

COMING EVENT
Iroquois Golf Club Closing Fall Dance, Iroquois Civic Centre, Sat., Nov. 3/73. Wine and cheese and presentation of trophies, 7:30 to 9 p.m. Dancing 9 p.m. to 1 a.m. Music by Candylynns. Refreshments. $5.00 per couple. Everyone welcome. Tickets available from the directors.

COMING EVENT
The Catholic Women's League of Morrisburg & Iroquois will hold a Rummage Sale in the basement of old St. Mary's church, on Sept. 27, 28, 29, 10 a.m. until 5 p.m. 15-1-c

COMING EVENT
Matilda W.I. will meet Monday, Oct. 1st. at 8 p.m. in the Memorial Hall, Brinston. Topic: Canadian Industry. Convenor: Mrs. Grace Strader. Visitors are welcome.

MONUMENTS
Where You Buy The Best For Less
Satisfaction Guaranteed
No. 1 Granite Only
Cemetery Lettering
DWIGHT H. CROWDER
Williamsburg, Ontario
Phone 535-2683

COMING EVENT
Iroquois Minor Hockey Registration, Iroquois Civic Centre, Sat. Sept. 29 and Oct. 6, 10 a.m. to 12 noon. Fees will be $7.00 for first boy in a family and $3.00 for each boy after.
After Oct. 6, registrations will be accepted at Johnny's Spot. 15-2-c

PUBLIC AUCTION

I will offer for sale by Public Auction on Lot 19, Con. 6, Twp. of Matilda in the Village of Brinston on
SATURDAY, SEPT. 29 at 1 p.m.
Admiral stove, nearly new; Gilson frig; General freezer 18 ft; Frigidaire clothes dryer; dining room suite; buffet; chesterfield and chair; chrome set; bedroom suite; 2 full beds 48 in. dressers; platform rocker; coffee and end table; occasional chair; basket chair; couch; utility table; lawn chairs; foot stool; 2 radios; 2 floor polishers; Trilight lamp; table lamps; humidifier; treadle sewing machine; dishes; quilts; bedding; towels books; mirrors; clothes rack; chairs; plant stands; antiques; garden tiller; 2 lawn mowers; garden tools; other articles too numerous to mention.

TERMS — CASH

Mahlon Zeron, Auctioneer
Mrs. Ella Montgomery, Prop.
14-2p

CONSIGNMENT AUCTION SALE
ON OCTOBER 22 at 6:45 p.m.

Anyone wishing to consign any articles to this sale please contact us on or before October 13th.

VAN ALLEN'S AUCTION AND APPRAISAL SERVICE
Just west of Iroquois on Hwy. 2

NOTE: Reminder of Sale on Sat. Sept. 29, at 1 p.m. at 106 Maple Avenue, Iroquois; Household and Miscellaneous Effects. Roy Stone, Prop. In case of bad weather sale will be held indoors at VanAllen's Auction Service. Phone 652-4533, Box 69, Iroquois, Ontario 1c

MINISTRY OF AGRICULTURE AND FOOD
RAINFALL AND HEAT UNITS REPORT

	South Mountain	Chesterville	Morrisburg
Rainfall Last Week	2.22	2.10	2.38
Accumulation to Date	19.90	19.86	20.83
Heat units last Week	43	56	48
Accumulation to Date	2938	2953	2871



THIS WEEK from Ottawa

IMMIGRATION POLICY

Manpower and Immigration Minister Robert Andras announced the creation of a new immigration policy to respond to the rapid changes in migration and population trends in Canada.

A special task force has been appointed to study policy options and to organize the whole review process under the chairmanship of R.M. Tait.

The Minister has invited the provincial governments and private organizations to assist the task force in its work. A "Green Paper", to be published next spring, will serve as a basis for public discussion and as a basis for legislation to be presented to Parliament as soon as possible.

CONTROLS LIFTED

Export controls imposed by the Canadian Government on meat and livestock have been relaxed.

Beef, pork and livestock can be exported freely from Canada to any country except Rhodesia effective September 15 under two new general export permits.

The export control measures, imposed August 13, were directly related to the market distortions caused by supply and price pressures on Canadian meat production resulting from the beef freeze in the United States. Since the price freeze was lifted in the U.S. September 9, pork, beef and livestock are moving under a more normal supply/demand relationship.

LIBERAL MEETING

Some 2500 delegates gathered in Ottawa last weekend for the Liberal Party of Canada Convention. Senator Gil Molgat of Manitoba was elected the new President, replacing Senator Richard J. Stanbury, President of the Party for the past five and a half years.

NATIVE PEOPLES

Secretary of State Hugh Faulkner told the Canadian Association in Support of the Native Peoples to undertake to educate white people about native peoples and their problems.

He said native people must now solve their own problems; they can't be solved by government departments or by voluntary associations.

EXPORTS DROP

Exports to the United States in August decreased to $1.8 billion from $2.1 billion in July. Statistics Canada reported that preliminary information suggests the country-wide railway strike had a sharp impact on the reduced shipments to the U.S.

MORE TO SEE

From Page 8

ment the displays and exhibits in the Civic Centre Concours and Exhibition Hall in the Civic Centre. The Women's Institute will again serve tea and cookies. The booth with apple pie and cheese will return again in 1973.

Special features procured by and presented for your entertainment in 1973 by the Fair will be a Parade on Wed. Oct. 17th leaving Byward Market at 11:00 a.m. proceeding up Rideau and Wellington Street, down Bank street to Lansdowne Park.

Official opening at 9 p.m. in the Civic Centre. The R.C.M.P. Musical Ride by the courtesy of Commanding Officer Commissioner W.L. Giggett every evening in the Civic Center.

Entertainment and refreshments in the Bavarian Lounge, Salon A, with dancing every evening from 10 p.m.

FLOYD FISHER
Real Estate Broker
MORRISBURG, ONTARIO
Bus. 543-2044 - Res. 543-2355

BUNGALOW — brick, 3 bedroom, electric heated, finished recreation room, laundry tubs. Kitchen has cushioned covered floor, double sink and plenty cupboards, dining room, livingroom, carpeted floors. Patio, fenced back yard, double driveway, TV tower, two fireplaces, stove and fridge. In Morrisburg.

TWO STOREY HOME, frame, good state of repair, good housekeeping, Oil hot water heating, cushion covered and carpeted floors, diningroom, livingroom, dandy kitchen, storeroom, lavatory, second floor 3 bedrooms, 4 pc. bathroom. Plus cement block building 30' x 50' with insulated walls. Open for offers. In Brinston

BUNGALOW — North of Iroquois, frame with verandah, 2 bedrooms, new 4 pc bathroom, kitchen has linoleum covered floor, double sink and good cupboards. Heated with oil circulator. Excellent drilled well. Taxes $68. Asking $10,500.

TWO STOREY HOME — Aluminum siding, well kept, in excellent shape, O.F.A. furnace, tiled and carpeted floors, 4 bedrooms, large lot, nicely landscaped. Riverside Heights. Priced rgiht.

LOT, odd shaped, on Church road suitable for trailer, reasonable.

SALESMEN
J. Allison 543-2989
A. Bolton 543-2002
H. Fisher 543-2213
W. Marshall 543-3200

Seaway Gas Bar

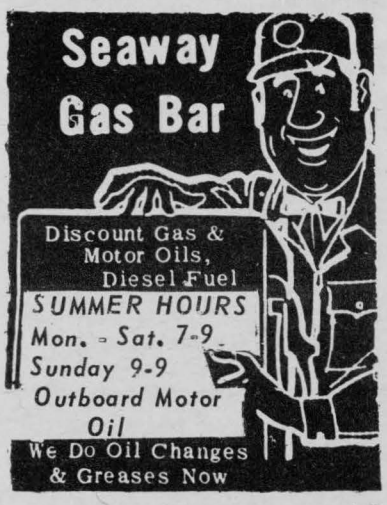

Discount Gas & Motor Oils, Diesel Fuel
SUMMER HOURS
Mon. - Sat. 7-9
Sunday 9-9
Outboard Motor Oil
We Do Oil Changes & Greases Now

PLANNIN' A NEW HOME
PLANNIN' A NEW COTTAGE
PLANNIN' A RENOVATION
PLANNIN' SEE LANNIN
H. S. LANNIN LTD.
GENERAL CONTRACTORS
PH 774-2697 - WINCHESTER

SALE
20% OFF ALL SUMMER FABRICS.
LARGE SELECTION
ALL REGULAR STOCK AND GUARANTEED
Jean's Fabrics
MORRISBURG, ONT.
See Our New Larger Store On The Mall
543-3122

THE BEST DEAL FOR HOME OWNERS
WE HAVE HELPED THOUSANDS OF FAMILIES ALL OVER ONTARIO

*Consolidate their debts
*Make home improvements
*Purchase income property
*Cut payments in half or less
*Get extra cash

If you own a home or property paid for or not, old or new, in town or out of town, our low-cost mortgages will help you.
*LOWEST INTEREST
*LOWEST PAYMENTS
*IMMEDIATE APPROVALS

Do Yourself a Favor
CALL ME NOW COLLECT

VIC BLAKE
613-741-0152
"The Company Our Competitors Wish You Didn't Know About"

THE GREAT NORTHERN CREDIT CORP. LTD.

FAST RESULTS WITH WANT ADS

... at a price you can afford!

YOUR BEST MARKET PLACE

FOR SALE

CARPET STEAM CLEANING — new soil extracting method for wall to wall carpeting or room sizes. WILSON'S CARPETS and DRAPERIES. Call collect 925-3533 37-tfc.

VACUUM CLEANERS and FLOOR POLISHERS; also Rug Conditioners for sale. Apply Ralph Coulthart Morrisburg. Electrolux Dealer. Will demonstrate in your home. 44-tfc.

Sand, gravel, stone, top soil, sand fill, manure, backhoe and truck rental, bulldozer and front end loader rental. Phone 652-4649. GIB STRADER, R.R. 2, Iroquois. M to O

For the finest quality fabrics and workmanship, try WILSON'S CARPETS and DRAPERIES in Prescott. Many fabrics carried in stock.— 925-3533. 37-tfc.

WE SLAUGHTER beef and pork on Mondays only until further notice. Beef - $4.00; Pork, up to 150 lbs. - $3.00. Over 150 lbs. 2.5c per lb. Levere's Slaughter House & Meat Shop, Brinston, Ont R.R. 1. Phone 652-4639. 52-tfc

FORTREL Fall colors $1.79 yard up; Orlon pile, 60", Brushed Denim; Zippers 15c and 35c;— Ruston's, 458 Hyde St., Prescott, near Shirt Factory 14-3c

1972 60' x 12' Shamrock Deluxe, 2 bedrooms, unfurnished, on serviced lot, reasonable. Hills Mobile Village, Morrisburg. Phone 543-3268 1p

FOR SALE OR RENT — 3 bedroom bungalow, 3 years old, 5 miles north of Cardinal, half mile off Shanly Road. 3 acres land. — Call 657-4456 15-2p

1971 KAMBACK Vega Station Wagon. Low mileage. Excellent condition. Phone 652-4386 after 6 p.m. 15-1c

SINGLE bed. Walnut bookcase headboard with Beautyrest mattress and Simmons box-spring. Excellent condition. $75.00 complete. Please call 543-3336 1p

1969 EPIC SL. Low mileage. Best offer. Phone 652-4888 1p

FOR RENT

FOR RENT — 5 room upstairs apt. Gas stove, refrigerator, gas heated. $50. per month. Located in Brinston. Immediate possession. Phone 652-4710 14-2p

FOR RENT — 3 room apartment newly decorated, hot and cold water, immediate possession. Wilfred Zeron, Morrisburg. Call 543-2663 15-1c

ORGANS & PIANOS

CONN ORGANS
LESAGE PIANOS

SALES AND SERVICE

ROY FAWCETT

WINCHESTER - 774-2205

RUMMAGE SALE in Brinston at Corner Store every Saturday from 9 to 6. Children's clothing, sweaters, 50c up. Dishes, paint, new quilts. 14-3p

Post Classified Ads Bring Quick Results

WANTED

FURNITURE refinishing — Stripping - Repairs - Free estimates. Carman Refinishers, 652-4602 Iroquois 14-tfc

EXPERIENCED stenographer desires full time work starting immediately. Miss J. Cole, Box 414, Iroquois, Ont. 1 p

WILL do typing and book work in own home. Phone 658-5352 1p

MATURE person to babysit in my home. Live-in arrangements available. For further details call Cardinal 657-3071 after 4 p.m. 1p

ART SANGER Upholstery Shop - Highway No. 2, Duncan Street, Mariatown. Antiques a specialty, free estimates. Phone 543-3266 15-tfc

BUSINESS OPPORTUNITIES

Earn Money In Spare Time

Men or Women to re-stock and collect money from New Type high quality coin-operated dispensers in your area. No selling. To qualify, must have car, references, $1000.00 to $3,000.00 cash. Seven to twelve hours weekly can net excellent income. More full time. We establish your route. — For personal interview write: including phone number — B. V. Distributors Limited, Dept. "A" 1117 Tecumseh Road, East, Windsor 20, Ontario. 1p

LAND WANTED

SUITABLE FOR hunting or fishing. Large or small acreage. Without buildings. Send details of size and other information to M. Taylor, Box 586, Station K, Toronto, Ontario.

LAKE FRONT PROPERTY WANTED

LARGE acreage with at least one mile of shoreline. Must have good fishing. Send details to J. Jones, Box 852, Station K, Toronto, Ont.

NOTICE

AFTER September 12, 1973 I will not be responsible for debts incurred in my name by anyone other than myself.—JACK COULTER. 13-3p

WILL care for older lady in my home. For further information call 652-4161 11-6c

WANTED — General repair work, carpentry, renovations, floors and joint filling, aluminum siding, paneling, indoor and outdoor, or carpeting. Licensed plumber. EDWARD BECKSTEAD, after 6 p.m. 652-4726.

TRUCK DRIVER WANTED

Must have Chauffeur's license. Full time employment for city-wide delivery services. Apply in person to: A & B Foods Ltd., Hallville, Ontario. 3-tfc

CARD OF THANKS

Special thanks to the many friends and relatives for their visits, cards, and to fellow employees at Upper Canada Restaurant, as well as to Dr. Chande and the nurses at Winchester Hospital for their kindness while I was a patient there. 15-1-c

Mrs. Verla Langan,
Morrisburg

Has your organization been up to something lately? Why not send in the story to The Post . . .

PRESBYTERIAN AUX.

From Page 1

by group prayer.

Mary Lou Booth will report on the "makeup kit" for the Church School program at the October meeting; a donation was endorsed to the Knox Women's Missionary Society for associate membership; the new dinner schdule for Lions Club meetings presented, including the new price scale and guarantee; and a "mobile bake sale" was planned for Sat., Nov. 10th, the group to make posters at the Oct. meeting.

The schedule for the Knox Nursery Class supervision was arranged, and discussion held on the study book for the new year. The meeting was closed with The Lord's Prayer.

A delicious luncheon was served by members of team number one, following which clothing was sorted for the Tyndale House Bale. Team number two will have the study for the next meeting in October.

SMITH'S PHOTO STUDIO

Phone: 543 2873
62 Kyle Drive

MORRISBURG

For information on -

LIFE INSURANCE
INCOME PROTECTION
RETIREMENT PLANS

Contact -

ROGER COULTER

43B Beach Ave-Iroquois
Ph. 652-4535

Representing-The Prudential Insurance Co.

HAROLD C. FAIRBAIRN

Funeral Directors —
— Furniture Dealers

BRINSTON

Dial 652-4775

CONTACT us for rates on

Farm Fire Insurance —
Dwelling, Contents, Outbuildings, Cattle & Machinery.

LORNE MELLAN

Brinston - Ontario

FALL SHOES

DRESS - CASUAL - SCHOOL
Men's Insulated Leather, Plain or Steel Toe Hi-Cuts
Rubber Boots, Canadian Made or Imported
Silicone - Dubbin - Polish - Laces

SHOES YOU CAN DEPEND ON"

SHOPPING CENTRE ***IROQUOIS, ONTARIO***

PARMETERS' SHOES

CLASSIFIED ADVT. RATES

All forms of Classified Advertising: For Sale, Wanted, For Rent, Cards of Thanks, Coming Events, etc. are on a

CASH BASIS ONLY

and are charged at the rate of 5¢ per word ($1.00 minimum); extra words at 5¢ per word. Second and third insertions at 75¢ per issue plus 4¢ per word over 25 words. IN MEMORIAMS $1.50 minimum (includes 4-line verse) plus 50¢ per 4-line verse thereafter. Classified Ad deadline 11 a.m. Tuesday.

THE IROQUOIS POST

LEGION BRANCH 370 BINGO

TO BE HELD

EVERY MONDAY 7:30 p.m.

LEGION HALL, IROQUOIS

15 REGULAR GAMES - $5 PER GAME
3 SHARE-THE-WEALTH GAMES
3 SPECIAL GAMES - $10 PER GAME
1 JACKPOT $100 - SPLIT 4 WAYS
WINNER-TAKE-ALL GAME

Plan To Attend This Evening of Fun at the Legion Hall

Gilmer Pharmacy Ltd.

652-4358 IROQUOIS 652-4379

Emergency Store

Rexall's Super Plenamin Fall "Bonus Buy"
Now On
"The One A Day Vitamin"

Esquire Shoe Dye Reg. $1.75 **Special 99¢**

Peppermint Patties by Smiles 'n Chuckles Reg. 55c ..... Now 2-75c
Neilson 15c Bars ..... NOW 2 for 25c
Neilson 29c Bars ..... NOW 4 for 99c

POLOROID SUN GLASSES 1973 STYLES NOW 25% OFF

Finalnet Hair Spray by Clairol (Reg. $2.49) ..... NOW $1.98
Sudden Beauty Hair Spray Reg. $1.59 ..... NOW 99c
Anacin Tablets 100's 99c
Aspirin Tablets 100's—Reg. $1.17 ..... NOW 89c