The Morrisburg Leader

Authorized as Second Class Mail
Post Office Dept., Ottawa

$3.50 YEAR IN CANADA
$4.50 YEAR IN U.S.A.

VOLUME 107, NO. 3. MORRISBURG, ONT., FRIDAY, JANUARY 17th, 1969 SINGLE COPIES 10c

Provincial Representative Attends Jan. Institute Meeting

At the January meeting of Morrisburg Women's Institute held in the Public School auditorium, Mrs. Hugh McMillan of Elma, representative on the Provincial Board of the organization was guest speaker. She reviewed highlights of the board meeting held at Ottawa for 5 days in the late fall. She reported that Mrs. J. C. Small, president of FWIO (Federated Women's Institute of Ontario) is young, energetic and a former representative to United Nations.

Speaking of the new 75th anniversary project for the provincial organization, she said "Ontario Institutes hold a special interest for MacDonald Institute which was founded in 1903 through the efforts of Adelaide Hoodless for the teaching of Household Science. The University finds that its facilities are inadequate to mee today's needs and an expansion program is underway. The Ontario Institute's project is to raise $50,000 to assist in the expansion and Development of the university. Although our organization is not necessarily a money making group we do raise large sums of money and it would be a worthwhile thing to set up programs considering this 75th anniversary project.

Mrs. McMillan reported that world organization has received a new member, Turkey.

The speaker has been a member of the Consumer Service of Ontario Food Council and of the Resolutions committee, both of which she spoke interestingly, and enthusiastically.

The speaker requested the local group to offer assistance if possible to preserve the home of the late Erland Lee, a pioneer on Ontario's farm movement and co-founder of the Women's Institutes with Mrs. Hodless. It was in his home that the constitution was signed and a plaque commemorating that historic event was placed there in October of last year. The home of Mrs. Adelaide Hoodless, furnished in the fashion of her day was made an historic site some years ago.

Mrs. McMillan was introduced by Miss Jane Dillen and thanked by Mrs. Ross Casselman who spoke briefly on the motto of the meeting "Are we looking forward or are we going to look backward?" As Public Relations officer for the Morrisburg Institute she spoke on the obligations of members and quoted a "Thanksgiving Prayer".

Mrs. Thomas Fraser, President, conducted the meeting assisted by Mrs. Albert Utman, secretary treasurer who reported an encouraging account of funds because of catering undertaken during the holiday season. Thank You cards and letters from shut-ins, recipients of Christmas remembrances.

It was suggested that the February meeting be held as a "Casserole Dinner" for members, husbands and persons who had assisted with programming and other items during the past season. Two contests directed by Mrs. Casselman saw Mrs. Hugh Gilmore and Mrs. Gordon Muhlolland emerge as winners.

REASSURING NEWS

Now that hanging's out of date,
I can kill the guy I hate,
And safe behind a good jail fence,
Live retired at your expense.
I, and others just like me,
Could enjoy a century;
With food and shelter, we'd relax,
Free from strain and income tax.

Col. Sterling LeR. Spicer, M.D.

Local Teacher Enjoyed her Holidays in Barbados Resort

To reach Barbados for the holidays, Mrs. A. Doris Riley and Mr. and Mrs. Brooks Hanes, Brinston, flew with the Teachers' Chartered flight by jet plane, Nordair, on December 20th from Toronto. They reached Seawell airport five hours later, having reached the most temperate of the islands in the sun, land of the flying fish, gem of the Caribbean Island of sugar cane and one of the most hospitable holiday resorts on earth.

The visitors were greatly impressed by the variety of scenic beauty in so small a country, 21 miles long by 14 miles wide, along the leeward west coast facing the Caribbean Sea stretch miles of white coral sand beaches from which the land rises in slow terraces to a central ridge, one thousand feet high. From every vantage point. Along this ridge, there is a vista of neat, well cultivated fields interrupted by winding ribbons of glistening macadam roads. Here and there are picturesque villages.

The windward eastern coastline faces the Atlantic. Here the giant sea is an eternal presence. The salt ocean breezes parch the ground keeping the air cool—simulating a Mediterranean rather than a tropical climate.

The northern corner is in complete contrast with the rest of the island. The terrain is rugged and broken with steep hills of chalk and clay. The entire island is crossed by gullies and steep sided valleys in which lush tropical vegetation stands distinct from the sugar cane and root crops of the cultivated land.

Welchman Hill Gully has been developed into an outstanding botanical garden. We visited the Andromeda Gardens where every type of tropical tree, flower and shrub is lush with foliage, fruit and a profusion of colours including breadfruit, papaya, bananas, mango, avocado pear, custard apple, soursop, bearded fig, palms, orchids, crotons, bougainvillea, poinsettias, hibiscus, gardenias, cup of gold, oleander, frangipori, poinciana, etc.

Transportation in Barbados rangs from donkey carts, motor bicycles to modern automobiles, buses and trucks. International driving licences are valid in Barbados. A fee of $1.20 W.I. is charged for a driving license. Driving is on the left side of the road. As bus and taxi fares are very reasonable in price we did not rent a car but enjoyed many sight-seeing tours.

Bridgetown, the capital and largest city in Barbados with a population of 94,000 was founded in 1629. Broad Street retains a leisurely charm and an old word atmosphere Sir William Westmacott's proud statue of Admiral Lord Nelson dominates the street scene. The Careenage, the inlet into Bridgetown from the sea is spanned by the Chamberlain and Victoria Bridges. The Island is served by more than a dozen shipping services connecting Barbados with all countries in the world. Cruise ship choose Barbados as a port of call.

The public market is a shopplace of the Island's produce. Friday evenings and Saturday mornings are shopping days.

The Barbados Public Buildings in Trafalgar Square were opened in 1874 and contain some fine specimens of stained-glass windows, brought out from England. Barbados is a democratic self-governing island functioning through a Governor-General and a Prime Minister. The Senate has 21 members and the House of Assembly has 24 members.

The Pilgrim is the residence of the British sovereign's representative in Barbados. In the quiet dignity of this fine building many members of the Royal family have been entertained at Government House.

The Barbados Museum contains a natural history collection of the island's marine life, birds, antique furniture, silver, china, glass, paintings, prints, books, archeological and geological specimens.

The opening of the new 600 bed Queen Elizabeth Hospital in 1963 advanced the field of health improvement. There is a new large St. John Hospital in the parish of St. Peter.

For over 300 years sugar has been the mainstay of Barbados' economy Over 19,000 people are directly employed. There are more than 94,000 acres in cane cultivation with 19 sugar factories operating from January to June. At peak production 200,000 tons of sugar are produced. The oldest sugar factory on the island is now a tourist attraction —the Morgan Lewis, featured in the film "Island in the Sun".

Barbados' rum, a famous by-product of the island's sugar is known to be the world's best in quality.

Sports include cricket, field hockey, swimming, basketball, football, tennis, golf, yachting, fishing, scuba diving and horse racing.

The islands steel bands offer exciting rhythms with their unique music. Exotic, exciting limbo dancers are feature attractions at al floor shows. We attended a show featuring Lord Radio and the Pimshire Boys from Expo '67. The International limbo was executed by the Perry Group while the Troubadours supplied the music for dancing.

Fishing, an important activity engages a fleet of 400 powered launches catching flying fish in shoals, 25 miles off shore. In addition dolphin, snapper, grouper and king fish and shrimps are caught. Sea eggs for which the island is renowned are gathered from shoals during the winter months. The healthy dry climate has ideal temperature varying from 74 to 86 degrees all year round.

All Barbadians are interested in education. They believe that it is the key to happiness, usefulness and prosperity. There are 50 private schools and 136 primary and secondary schools where educaltion is free. We had access to one of the elementary schools in the parish of St. Lucy. It was a pathetically poor looking building compared to our standards for Canadian schools. The classroom with double desks and benches, was in poor condition, with few text books, charts or pictures. Eager Barbadian children were receiving books from the Mobile Library van. Our hearts were deeply touched by the underprivileged children, whose parents receive such poor wages for their labour.

The Government has sponsored a major housing project at Case Hill, St. Michael in an area of 824 acres. 177 acres are allocated to low income housing, 177 acres to middle income housing and 35 acres to upper middle housing.

Barbadian society is a closely knit fabric composed of many and varied strands. The majority of Barbadians are of African origin. Europe contributed the people of another sector of the society — English, Scottish, Irish and American Colonial. The people are noted for their kindliness and hospitality.

There are hotels in Barbados for every taste and to suit every purse. Some of the elegant hotels include Sam Lord's Castle, Barbados Hilton, Coral Reef Club, Miramar Beach, Colony Club, Edgewater and Sandy Lane. We stayed at the Sandy Beach Hotel, an excellent beach hotel with super cuisine, impecable service and hospitality. Our host, Mr. C. Taylor, arranged special parties at Christmas and New Years for the many guests, entertained us royally at his palatial residence and took up on a personally conducted tour of places of interest.

Barbados held a particular fasfination for all — Pelican Village filled with native crafts and souvenirs, the parish churches filled to capacity for the special services, the breath-taking scenes at Farley, and Cherry Tree Hills, the Animal Flower Cave, Bathsheba and the sunset cruise aboard the Eione, a 51-ft. sailing yawl on the sparkling waters of the tropical blue Carribbean. Everyone agreed that Barbados is a paradise for sightseers, photographers and sun-fun devotees.

Trophy Winners in Snowmobile Races

The snowmobile races held January 5th, 1 mile west of Morrisburg received a fair turnout by participants and spectators. The races, organized by Norm's Fina, of Morrisburg, consisted of eight classes and involved a total of 19 machines.

Class winners received trophies, which were sponsored by local bus-ses. Listed below are the class -s, and the trophy sponsors.

-lass: Aden Shaver, Iro-'s Body Shop.

-st Heat: Neil Mooney Brockville; Mac's Shell.

"B" Class, 2nd Heat: Denis Whitteker, Morrisburg; Les' Supertest.

"C" Class: Ron Brown, Iroquois; Larabie Trucking.

"D" Class: Paul Hill, Morrisburg; Morrisburg Bakery.

"E" Class: Lyn Whitteker, Williamsburg; Baker's Texaco.

Feature Race: Neil Mooney, Brockville; Miller's Cheese Factory.

"Powder Puff": Mrs. Freida Whitteker, Iroquois; Barkley's Esso.

Final Tribute for Mrs. G. Casselman

Funeral services for Mrs. George K. Casselman of Williamsburg were conducted Thursday, January 9 from her late residence, Main St., to St. Peters Lutheran Church at 2 p.m. with Rev. Walter Goos officiating. Burial was in Maple Ridge Cemetery.

The former J. Maud McIntosh dide January 6th at Winchester Memorial Hospital following a week's illness. Born in Williamsburg Township, August 8, 1883, she was a daughter of Louis McIntosh and his wife, Massena Schell of Williamsburg. In 1908 she married George K. Casselman at Williamsburg, who survives. For 26 years the couple were successful operators and owners of the Dunbar General Store. 23 years ago they retired and moved to Williamsburg.

Mrs. Casselman leaves her husband, three sons: Mac K. Casselman of Marmora, Jack K. Casselman of Pembroke, Rex K. Casselman at Williamsburg. She also leaves two brothers Hugh McIntosh at Williamsburg and Ralph McIntosh of Toronto, eight grandchildren and one great grandchild. She was predeceased by two brothers Clifford and Grant and three sisters: Grace, Cora and Alice.

Pall bearers were: Lorne Taylor, Marcellus Hollister, Duane Munroe, Aden Casselman, Johnny Whitteker, Frederick Strader.

Officers Installed At Knox W.M.S.

At the monthly meeting of the WMS Knox Presbyterian Church, Morrisburg, Rev. Thos. Boyd installed the following officers: Mrs. Don Merkley, president; Mrs. Thos. Fraser, 1st vice president; Mrs. Robert Mott; 2nd vice president; Mrs. Alan Farlinger, 3rd vice president; Mrs. Margaret Scott, recording secretary; Mrs. Ted Smith, corresponding secretary; Mrs. Donald Magee, Treasurer.

Committee convenors installed were: Mrs. Thomas Boyd, Mrs. Wm. Sheldrick, Mrs. Gordon Thom, Explorers; Mrs. Keith Kirkwood, Mrs. Henry Presley, Chairman of the Church; Mrs. Ivan Doney, CGIT; Mrs. Carson Baker and Mrs. Boyd Home Helpers; Mrs. Al Reynolds, Literature; Mrs. Murray MacDonald press; Mrs. Dwight Beckstead, Glad Tidings; Mrs. Edwin Jones, Friendship and Service; Mrs. Lorne Kinkaid, supply; Mrs. Geo. M. Gorrell, pianist, Mrs. Ken Beckstead and Mrs. Les McCormick, auditors.

Mrs. Donald Merkley and Mrs. Edwin Jones presented life memberships to the following: Mrs. Dwight Beckstead, Mrs. Henry Presley, Mrs. John DeGray, Mrs. Robert Mott and Mrs. Wm. Shroeder.

The meeting was opened by CGIT group conducting a candle light service under leadership of Mrs. Doney with Mrs. DeGray at the piano. Mrs Don Merkley, president conducted the meeting with 23 members in attendance .

Morrisburg auxiliary will conduct special service for the annual meeting to be held aJnuary 15 at Iroquois.

It was reported that the WMS and Womens Clubs had sent a bale of clothing to Tindal House during the holiday season under direction of Mrs. Lorne Kinkaid, supply secretary.

The president expressed special commendation for work accomplished by the Literature secretary, Mrs. DeGray, the Home Helpers. Mrs. Boyd and Mrs. Carson Baker.

Rev. Boyd pronounced the Benediction.

CATHOLIC P.T.A. WILL MEET AT ST. MARY'S SCHOOL

There will be a general meeting of the newly formed Iroquois-Morrisburg Catholic Parent-Teacher Association Sunday, January 19, at 8 p.m. in St. Mary's School, Morrisburg. A most informative evening is planned with the showing of a film dealing with Parent-Teacher work. An open discussion will follow and refreshments will be served. All parents are encouraged to attend this important function. Remember C.P.T.A. is your link with the schools and teachers.

JANUARY MEETING ST. PAUL'S L.C.W.

St. Paul's Lutheran Church Women held their January meeting in the Parish Hall, Morrisburg. The retiring President, Mrs. Leonard Barkley, was in charge. Scripture was read by Mrs. J. C. Schultz.

The Altar Committee for February will be Mrs. Ross Casselman and Mrs. Leonard Barkley.

Used Christmas cards may be given to Mrs. Miriam Salmon, incoming President. Cancelled postage stamps may be given to the incoming Treasurer, Mrs. Charles Hummell.

The first meeting of the 1969-70 Executive will be held on Sunday evening, Jam. 19, at the home of the President.

Mrs. Hugh Shennette reported on Christmas gifts to shut-in Members of the parish.

The topic "Poverty and Prejudice in Our Community" was discussed and the findings are to be sent to the Synodical President along with the names of members who would be willing to serve on the Synodical Executive or do Committee work.

The pamphlet "New Ways for New Days" was read outlining the goals for organizations and individuals during 1968-71. Copies will be available to every member of the parish.

Reverend [illegible] Howald closed the meeting with prayer.

Lunch was served.

TAX REBATES LAW EXPLAINED

A question of interest to the 30 tenants in Victoria Park is why have they not received the $54.44 tax rebate under the Tax Reduction Act introduced into Ontario last year?

Investigation into the matter reveals that Ontario Hydro tenant-occupied properties do not qualify for he shelter rebate because Hydro property is excluded from the definition set forth in section 1, sub section 1 of the Residential Property Assistance Act.

This property, also, is not assessable as residential property under the act despite the fact that grants are received equal to the amount of taxation which would be levied according o the category of Public Housing into which it fits.

ED. NOTE: Since this matter has come up, many of the Hydro-owned properties have been offered for sale. In the event they are purchased by another owner, he would be obliged to give the tax rebate to his tenants).

RIVERSIDE HEIGHTS WOMEN'S INSTITUTE

Mrs. Dale Beckstead, president, chaired the meeting of the Riverside Heights W.I. held at the home of Mrs. Daisy Neilan; this being the occasion of a birthday party for Mrs. Neilan and Mrs. Alfred Shorten. Sixteen members answered the roll call, "A baking hint in verse", the motto being: "Too many square meals make too many round people." Mrs. Ken Walker was the only guest.

The skating party which took place January 4th was voted a great success by all those youngsters who participated in the event. Members and friends of Riverside Heights W.I. expressed appreciation for the use of the rink which was prepared and maintained by Mr. Paul Schwerdfeger.

Mrs. Shorten, convener, organized some competitions and also read excerpts from the book entitled,, "I hate to housekeep".

Refreshments were served by Mrs. Shorten, assisted by her committee, and Mrs. Beckstead thanked Mrs. Neilan for the use of her home.

Clarify area library situation

In order to clear up any misunderstanding that may have arisen regarding the Regional Library System's Pilot Project presently underway in the United Counties of Stormont, Dundas and Glengarry, the Board of the Eastern Ontario Regional Library System wishes to draw your readers' attention to the following points.

(1) For various reasons, the United Counties were chosen by the Director and the Board of the Eastern Ontario Regional Library System as the site for a demonstration project to illustrate various kinds of county library service. The bookmobile, with which many of you be familiar, is one part of this project. The establishment of three demonstration branches and the strengthening and improvement of already existing libraries are other facets of the undertaking.

(2) The Council of the United Counties gave the Board of the Eastern Ontario Regional Library System permission to conduct the project within the Counties. No further engagement on the part of either body was undertaken. The Eastern Ontario Regional Library System Board did not ask for, nor was it given, any financial assistance from the Counties' Council to conduct this experiment in library service.

(3) While the establishment of demonstration branches required a small local contribution, the entire expense of the bookmobile service is underwritten by the Eastern Ontario Regional Library System. **No local money from any source whatever is involved.**

(4) The books and personnel for the bookmobile are rented from the Cornwall Public Library through a contract between the Board of that institution and the Eastern Regional Library Sysem Board. The vehicle itself is the property of the Eastern Ontario Regional Library System, which pays all expenses of upkeep, etc.

(5) Because the Eastern Ontario Regional Library System's responsibility extends considerably beyond the borders of the United Counties, a project which would have provided total, counties-wide service could not be considered. Our repeatedly-stated aim has been to provide a **sample** service wherein necessarily limited staff and equipment could be used to best advantage.

(6) The Regional Board intends to continue the project for three years. In the meantime, it will be up to the Counties' Council o decide wheher it wishes to establish a county library, which would continue the service and extend it to presently unserved areas.

IT'S GOODBYE!

for Allison Import Shoppe's

GIGANTIC

CLOSE-OUT SALE

This is the LAST WEEK!

FINAL CLEARANCE Highland Queen Sportswear

WOOL SKIRTS
REG. $15.00 — TO CLEAR
$5.00

BLOUSES
Reg. $11.00, $13.00 Sale pr.
2 for $5.00

2-Pc. SUITS
Sizes 10, 12 only. Reg. $55
$16.00

SWEATERS
BY KITTEN, PETER SCOTT, HIGHLAND QUEEN
1/3 OFF

NOW IS YOUR LAST CHANCE TO

SAVE - SAVE - SAVE

ALL MEN'S AND BOYS'
WHITE SHIRTS
BY ARROW
½ PRICE

BIRTHSTONE AND SIGNET RINGS
For Ladies, Girls, Men and Boys
½ PRICE

IRISH PORCELAIN
COFFEE MUGS
REGULAR PRICE $1.15 EACH
2 for $1.15

ALL COSTUME JEWELRY
½ PRICE
AND BELOW

COUTTS
GREETING CARDS
YOU CHOOSE $1.75 WORTH
You Pay Only 99c

STATIONERY AND SCHOOL SUPPLIES
Still Many Useful Items Left
½ PRICE

Your Last Opportunity to Buy at These Low, Low Prices

ALLISON IMPORT SHOPPE

MORRISBURG, ONTARIO

Lands and Forests Weekly Report

PLANNING FOR SPING TREE PLANTING

by R. P. Schroder,
Forest Technician

With the holiday season past and spring only a few months away, one can begin preparation for spring tree planting.

We should look over all the prepared maps showing proposed roads, fireguards and plantable areas, as well as the existing woodlands. Planting plans are made with emphasis placed on the choice of species suited to the conditions of soil, light and moisture under which they must grow. The trees must thrive if they are to yield wood of optimum quality and maximum quality.

In the case of Lands and Forests summaries by species, and quantity of trees required, are submitted by our field offices each fall so that delivery can be arranged for the following spring. An attempt is also made to estimate future requirements, so that nursery production can be geared to the needs of the Department programs.

Better survival under all conditions is usually obtained by planting trees in early spring as soon as the frost is out of the ground. On hillsides, rocky outcroppings or in underplanting where a tractor cannot be used, spot planting is done by hand. Where the soil is heavy and offers severe competition for moisture, it should be removed for a sufficient distance around the tree to give relief from smothering for the first two or three years.

Where the physical nature of the land permits, tractor drawn planting machines can be used. If he area is too stoney for a machine a furrow is plowed to throw back the sod and then the trees are planted by hand in the furrow.

In this area nursery stock is usuallly shipped in burlap bales of 1-000 trees with the roots to the centre and packed with wet sphagnum moss.

On arrival at the planting site the trees should be stored so that the roots will no dry out, nor will there be danger of excessive heating due to poor air circulation. Where it is possible to plant the trees within one or two days, they can be stored temporarily in the bales in a shaded, cool location, and then supplied to crews directly from the bales.

When stock must be held for a longer period the stock should be taken out of the bales and heeled in a trench close to a source of water.

Carelessness in handling planting stock, before planting is a serious matter, not only is the labour which went into the production wasted but subsequent planting is often a complete loss.

At the time of actual planting, whether by machine or hand, care must be taken that the roos are not allowed to dry out in the sun or the wind. The trees should be carried in containers containing at least three inches of water.

Too much emphasis cannot be laid on the importance of proper planning in the establishment of plantations.



The fellow over 50 who insists on shoveling snow as he did at age 30 is digging his own grave.

Your RED CROSS is Serving Today Ready for Tomorrow

Why Find Work for the Physically Disabled?

The Rehabilitation Foundation for the Disabled (March of Dimes) is again launching an appeal for funds during the month of January in all parts of Ontario except in 28 municipalities where it is a member of the United Appeal. The Foundation is committed to helping physically disabled adults to join or to rejoin the community as useful, self-esteemed members of society. It does this primarily by finding suitable work for disabled people by means of psychological assessment and workshops, after which attempts are made to find them jobs in industry or iffices. If they are unabe to take competitive work, efforts are made to find work they can do at home.

Why is Society in general and the Rehabilitation Foundation in particular so concerned about putting disabled people to work? If a person has to spend his life in a wheel chair, would he not be happier watching television all day long than trying to compete with the able-bodied? The answer is obviously no.

There is of course a financial reason why disabled people want to earn money in addition to any pension or disability allotment they might be getting. But is that the only reason? Again, the answer is no.

"If you're not working, you're not living," is the way Miss Darlene Draper puts it. Darlene is in her twenties. She has had arthritis since she was a baby and gets about on metal hips with the help of crutches, but she puts in a good nine-to-five day in an office job provided for her by the Foundation. "If you had to stay home all day," she says, "you'd soon be bored to death. It's much more fun to be able to work."

What Darlene is saying is that she wants to feel she is a 'going' member of society — productive, alive, mingling with people, good enough to be paid for her work.

"If you're not working, you're not living," she says. It's hard to express it any better than that.



IT'S HERE! According to a spokesman for the Department of National Health and Welfare, the Hong Kong flu epidemic will peak during the coming weeks in Canada. The "bug" is spreading in about six provinces says Dr. F. P. Nagler. Medical authorities in Ottawa are prepared to isolate as many cases as possible in the coming weeks. — TTS Photo

SPECIALS

DURING JANUARY

NO. 3 CHERRY HONEYTONE PANELLED MASONITE. Prefinished. 4 x 8 Sheets... Ea. $3.19

MASONITEBUDGET BOARD. 4 x 8 x 1/8 Per Sheet $1.33

PREFINISHED JADE LUAN PANELLED MAHOGANY ..... 5 Sheets $18.99

PING PONG TABLES $19.88

PHONE 543-3155

FOR ALL YOUR BUILDERS' SUPPLIES

HODGINS LUMBER LIMITED

NO. 2 HIGHWAY MORRISBURG

DEAR DORIS advice from Doris Clark



The smoking problem

DEAR DORIS — Please send me a copy of your leaflet, "Why Smoke?" Ten cents enclosed.

I did stop smoking last January but alas — only for about three months. One downfall was accepting the odd single cigarette.

I am a trained nurse. There is much written against smoking, but practically nothing on how to kick the habit. Seems to me it would only be good psychology to give more advice on how.

I even asked my doctor and received a snippy, "Just quit, that's all!"

Can't Take It

DEAR CAN'T — Right. People aren't machines. You don't just pull down a no-smoking lever and turn off the habit.

The leaflet is on its way. There are tapering off routines, substituted diversions, and a programmed undertaking to beat those death-dealing fags. Good luck!

DEAR DORIS — I have spare time and am in need of a hobby. My mother's drawers are full of scraps of material from sewing articles. I wonder is there any charitable cause which would have ideas what I could do with these?

Maybe I could make some animals or other articles for destitute children. I would appreciate patterns for the articles suggested. I'm not much of an artist, however, so simplicity is the best policy.

Nineteen

DEAR NINETEEN — You'll find a special section in dress pattern books featuring patterns for toys. Inquire at any pattern counter.

Fascinating things can be made from scraps of cloth. Toys can be stuffed with old nylon stockings or shredded foam rubber. Washable cloth toys are a delight to children in hospital (probably not far from you) and to international helping groups like the Canadian Save the Children Fund . . . (headquarters: 70 Hayter Street, Toronto 2, Canada).

DEAR DORIS — When I first started work as a part-time employee a few years ago, I gave my age as three years younger than I really am, so that now my age with social security is not correct. According to my real age on my birth certificate which I obtained five years ago from Finland, my place of birth, I am 60. Came to Canada 57 years ago with my parents, who are now both dead.

My problem is this: Would I have to correct my birth year in order to get old age security pension at my proper age, or do they go by the age on one's birth certificate?

I would rather not reveal my true age, as I may have to get full-time work and support my ailing husband.

In A Box

DEAR IN A BOX — Pension authorities will go by your birth certificate if they are presented with it. And they should be.

I can't see your employer being unreasonable if you explain the facts of the case. If you are a good worker and in good health, he is highly likely to keep you on regardless of birthdays. Even if his firm has a retirement age, extensions may be granted.

In any case, you can't have it both ways. Tell the truth and you'll come out on top.

Confidential to Wool-Gathering: Some people try to study as if they were watching television. Nothing wrong with just sitting and letting picture and sound sink in. But how much do you remember of all the TV you have seen in the past year?

Studying means making what you read really yours. You concentrate by instalments, review for the main idea, then dip deeper and deeper into the text, questioning and coming to some of your own conclusions. This is an active thinking process.

My leaflet, "How To Study," gives some practical suggestions which I hope will help.

Toronto Telegram Syndicate

VALUES EFFECTIVE TILL CLOSING
6:00 P.M., SATURDAY, JANUARY 18th, 1969
—We Reserve the Right to Limit Quantities—

50TH Birthday SALE

100% SATISFACTION GUARANTEED!

• IT'S MAINLY BECAUSE OF THE MEAT •

Canada No. 1— Fully-Aged, Red or Blue Brand Beef

BLADE IN, BACKSTRAP REMOVED — POUND
BLADE ROAST 59¢

TENDER, MEATY, — POUND
SHORT RIB ROAST - - 69c

DE LUXE STYLE — POUND
CROSS RIB ROAST - - 79c

WELL-TRIMMED, THICK. — POUND
JUICY BLADE STEAKS - - 68c

SWIFT'S EMPIRE RINDLESS — 1-LB. PKG.
BREAKFAST BACON - - 66c

MAPLE LEAF VAC PAC — 1-LB. PKG.
SKINLESS WIENERS - - 55c

• • GARDEN-FRESH PRODUCE • •

CANADA NO. 1 GRADE, WINTER-KEEPING — 50-LB. BAG
TABLE POTATOES 99¢

IMPORTED, CANADA NO. 1 — RED AND RIPE
TOMATOES - - - 2 POUND TRAY 49c

CALIFORNIA NO. 1, CRISP and CRUNCHY — LGE. SIZE 36s
PASCAL CELERY - - - 29c

CALIFORNIA, LARGE ORIGINAL BUNCHES
FRESH BROCCOLI - - 3/$1

CLARK'S VEGETABLE OR — 10-OZ. TINS
TOMATO SOUP - 8/$1

GAZELLE CHOICE — 28-OZ. TINS
CANNED TOMATOES - 4/$1

ROBIN HOOD ASSORTED — 18-OZ. PKGS.
CAKE MIXES - 3/$1

CRUSHED - SLICED - TIDBITS — 19-OZ. TINS
KON TIKI PINEAPPLE - 4/$1

VAN CAMP — 28-OZ. TINS
PORK & BEANS 3/$1

NATURE'S BEST — 14-OZ. TINS
CREAM STYLE CORN - 6/$1

NATURE'S BEST — 14-OZ. TINS
CHOICE PEAS - 5/$1

TODDY — 16-OZ. TINS
INSTANT CHOCOLATE - 3/$1

DERBY — 15 OZ. TINS
DOG FOOD - - 10/$1

BREAKFAST CLUB — 24-OZ. JAR
ASSORTED JAMS - - 39¢

KREAMY WHITE — 24-OZ. LOAF
SLICED BREAD - 18¢

50th Year of Service 1919-1969
DOMINION
DOMINION STORES LIMITED

Store Hours: Mon. 9—6; Tues. 9—6; Wed. 9—12; Thurs. 9—6; Fri. 8:30—5; Sat. 8:30—6

H. C. FAIRBAIRN & SON
FURNITURE DEALER
FUNERAL AND AMBULANCE SERVICE

PHONE COLLECT TO:
MORRISBURG: 543-2271
IROQUOIS 652-47775
WILLIAMSBURG 535-2950

Successor to G. Leonard Keck

RADIO - TELEVISION SALES & SERVICE

- COLOUR TV — STEREO — HI-FI
- RADIOS AND APPLIANCES
- RECORDS AND MUSICAL INSTRUMENTS

GUITAR LESSONS AVAILABLE

— — CALL — —

STYLES & McINTOSH TV

IROQUOIS PHONE 652-4397

Closed Monday Open Tues to Sat. and Friday Night

WILLIE CASSELMAN
—PLUMBING—
MORRISBURG PHONE 543-2307

LOCAL and GENERAL

BORN—At Winchester Memorial Hospital, on Sunday, January 12th, to Mr. and Mrs. Donald Sypes, R.R. 1, Morrisburg, a daughter.

DIED — In hospital at Toronto, on Monday, January 13th, Sadie B. Mallen, widow of the late G. O. Mallen, formerly of Morrisburg. She is survived by one daughter, Mrs. Lionel Tipple and two grandchildren, Douglas and Marilyn, of Toronto; and one sister, Mrs. E. H. Robertson of Morrisburg. Funeral services were conducted by Rev. G. Bruce of Lakeshore Drive United Church on January 14th at 1:30 p. m. at the Fairbairn Funeral Home. The remains were placed in the vault to await burial in the spring.

Mrs. Roy Merkley is a patient in Kingston General Hospital. Her many friends wish her a speedy return to health.

Mr. and Mrs. Ted Boulerice of Toronto were week end guests of Mr. A. Boulerice and family.

Mr. and Mrs. Gerry Flood of Brockville were guests on Sunday of her mother, Mrs. Denis Walsh, and visited Mr. Walsh, who is a patient at Hotel Dieu Hospital in Cornwall.

BORN—At Winchester Memorial Hospital, on Saturday, January 4th, to Mr. and Mrs. S. Barkley of R.R. 2, Williamsburg, a daughter.

ENGAGEMENT

Mr. and Mrs. Austin Carkner, of Winchester, announce the engagement of their daughter, Helen Vivion, to Mr. Donald Lloyd Foster, grandson of Mr. and Mrs. Robert J. Foster, Prescott Highway, Ottawa A late February wedding has been planned.

LETTER TO THE EDITOR

Editor, Morrisburg Leader,
Morrisburg, Ont.

Dear Sir—I would like to express my appreciation and gratitude, on behalf of the management and coach of the Prescott Barons, to Mr. M. A. Ball, of the Morrisburg Combines and his staff.

His assistance and quick action in regard to the injured Pat Brophy and his staff's co-operation in Pat's transportation to medical aid served to lessen complications which could have developed.

The above action by Mr. Ball and Staff speaks well of your community as a whole and your citizens should be justly proud.

With appreciation,

CARL R. YOUNG,
Public Relations.

Hockey News

It took the third perior for the Combines to defeat Prescott Barons 8-5 Friday night before 40 fans.

Morrisburg led 1-0 after the first, then 4-2, but early in the 3rd period, Brian Dualing scored 2 gols in 21 seconds to tie the game 4-4. Just 14 second later, Lyle Ellis put the Combines ahead, but John Donovan tied it up again 2 minutes later. This tie remained for 3 minutes, then Richard Plamondon, ex-Cornwall Royal, scored, followed closely by goals from Big Doug Casselman and Jack Duncan for an 8-5 win.

Five minors and 2 majors were handed out, with Combines getting four of the minors. Bill Snelgrove, another ex-Royal, received a major for fighting with Ivan Millar, who received the Barons minor and major.

At 10:20 of the first period, Pat Brophy, a former Combine, now playing for the Barons was injured. He received lacerations to the bridge of his nose and left eye. Combines outshot the Barons by 42 to 19.

Tonight (Friday) the Combines host Embrun Panthers at the Community Centre at 8:30.

•

Sunday afternoon the Combines were guests at Shawville and came home with a 6-2 victory, courtesy of the Pontiacs of that town. Combines led 2-0 after one period, then 4-2. Ray Robinson and Fred Desbrais scored for the Pontiacs while Combines goals were all singles, by Lyle Ellis, Ron Queeneville, Allie Cameron, Rick Rushford, Big Doug and Little Doug Casselman.

Thirteen minors and two ten-minute misconducts were handed out, with four of the minors to the Combines and the misconducts to Royce Richardson and Bill Keuhl.

•

Morrisburg Lions of the St. Lawrence Junior B League, in an exhibition game last Wednesday night, defeated Cornwall Seaway Pilots 5-2. After a scoreless first period, Cornwall came in with 2 goals by Ron Lalonde and Richard MacDonald. Some six minutes later, Lions started to roar and couldn't be stopped. Wayde Roles, Bill "Cookie" Lawlor and Gary Gale connected in the 2nd period, then in the third period, Charlie Duval and Gary Gale completed the scoring for the 5-2 win.

Seven minors were handed out by referees Lawlor and Duval with 4 goin to the Pilots.

Sunday, January 19th, Cardinal Jrs. will be visitors at the local arena.

HOCKEY SPECIAL

CANADA'S NATIONAL HOCKEY TEAM

— VS —

MORRISBURG COMBINES

— HERE —

Tuesday, January 28th – 8:30 P.M.

RESERVED SEATS NOW ON SALE AT

WEEGAR'S CIGAR STORE

RED COOK'S BARBER SHOP

MAIN STREET



We have a great many things on our memo pad: coffee, three doodles, two paper clips, a wad of parked gum . . .

MORE DISABLED ADULTS PLACED BY MARCH OF DIMES

Disabled adults placed in competitive employment and sheltered workshops during 1968 by the Rehabilitation Foundation for the Disabled (March of Dimes) totalled 183, it is announced by Geoffrey P. Dewar, president of the organization. This was 9.6 per cent more than in the previous year. In 1967 there were 167 placed.

"This is a satisfying although modest improvement," said Mr. Dewar, "but we've come a long way since 1963 when the total was only 72." The improvement was partly due to the opening of a third assessment workshop in London, in addition to those in Toronto and Hamilton, and to the opening of a new workshop in Kingston during 1968. There are now ten workshops, the others being in Kitchener, St. Catharines, Hamilton, Toronto, Ottawa, Sudbury, Timmins, Port Arthur and Sault Ste. Marie. An eleventh will be opened in Windsor soon.

Mr. Dewar said that the growing number of placements reflects the Foundation's changing role. "During 1968" he said, "provincial government services completed the takeover of our casework, and in doing so released more of our energies and resources for our prime concern, which is rehabilitating disabled adults by helping them to get back to work. We expect that during the coming months and years our record of replacements will be increasingly satisfying, both to the public and to ourselves."

The Foundation will also be giving more attention to research and to recreation services, according to Mr. Dewar. "But work for the disabled will continue to be our main interest," he said. "We expect that our workshops will continue to increase in number too as the demand for good workers on the part of industry grows ever larger."

Announcement

THE BUSINESS CONDUCTED IN MORRISBURG FOR MANY YEARS BY MR. BRUCE CASSELMAN HAS BEEN TAKEN OVER BY MR. LES BILMER, AND WILL HENCEFORTH BE KNOWN AS

LES' SUPERTEST

WE WILL CONTINUE TO PROVIDE THE SAME PROMPT AND EFFICIENT SERVICE AND REPAIRS TO CARS, TRUCKS, AND FARM MACHINERY, AS IN THE PAST.

•

MR. CASSELMAN, IN RETIRING FROM THE BUSINESS, WISHES TO THANK ALL HIS FRIENDS FOR THEIR PATRONAGE DURING THE PAST YEARS, AND HOPES THAT YOU WILL CONTINUE TO PATRONIZE HIS SUCCESSOR, MR. BILMER, WHO HAS BEEN ASSOCIATED WITH THE FIRM FOR MANY YEARS.

•

DAYS: 543-2112



NIGHTS: 543-3149

Helen's Beauty Salon

4 BRODER CRESCENT, MORRISBURG

NOW OPEN

Special Prices for January

Reg. $8.50 Perms - Now $7.00

Reg. $12.00 Perms - Now $8.50

FOR APPOINTMENTS, PHONE 543-2519

Closed Saturday Afternoons



A New Year's Eve party

Hope you got through the trying holiday season as well as we did. All you 'flu victims have my sympathy. I tottered about for ten days, a tot here and a tot there, not quite desperately ill enough to stay in bed, and therefore getting little sympathy.

Kim spent the festive season going to bed at 2 a.m. and getting up at 2 p.m. Mostly because of a new boy friend, who is out on bail. That's right; he's out on bail.

My wife did her best to set fire to the house, one Sunday night when I was at church. For years, I've been telling her to burn junk in the fire-place: paper and wrappings and boxes and such.

She finally caught on. So did the evergreens with which she annually decks the mantel, when she threw into the fire a cardboard box about two feet by four.

She stood there, paralyzed, watching the joint go up in flames. The only muscle working was her tongue. When that stops working, she'll be ready for the cold, cold ground. She screamed: "Kim! Kim!"

And Kim responded nobly to the crisis. Upstairs, she came down like a bomb, seized a basin of water from the kitchen sink, and hurled it with unerring aim all over the fire, her mother, the rug, and the hi-fi. Did the trick, though.

Speaking of Kim and fires, she had a New Year's Eve party which caused more turmoil than the Battle of the Boyne did in Ireland.

It wasn't that she demanded a big spread or a hired orchestra or anything like that. She had only one request: that we get out before the guests arrived and stay out until they were gone.

The normal response of a father to such a stipulation is to smack his hand on the table and roar, "O.K. No parents, no party!" Which he did, about eight times.

Finally, by some circuitous route known only to families, we arrived at a compromise of sorts. There would be no drinking. Undesirables would be severely policed by Kim and two of her largest girl friends, and two boys who would be personally responsible to me, by George, or else.

There would be no gate-crashers. See policing, above. (Gate-crashing is a norm at a party in a small town, where everybody in the teen world knows everybody else and after all, what do you say, Dad, when somebody arrives at the door with a big, silly grin on his big, silly face and asks, "Can I come to your party, Kim?")

It was resolved that the food would consist of potato chips and pop. "How can you be so square, Mom, kids don't eat at parties?" Later, Kim graciously allowed her mother to make about 480 sandwiches.

It was agreed, after a motion by me that went something like, "If you think I'm going to walk the streets in a blizzard on New Year's Eve just because a stubborn brat like you doesn't want her parents around just because she's having a party for a gang of degenerate teen-agers, then you've got another think coming, young lady!", that the party would end at 1.30.

It's a long story, but she finally kicked us into the snowdrifts at 9 p.m. It was too early to go anywhere. We drove around the block a few times, my wife peering desperately toward the house on each circuit.

We dropped in on sick friends, to get warm, or sick, and guess who ran straight to the phone and called home. The response was chilly: "Yes, Mother. No. Nobody's drunk. Will you please stop bugging me, there's somebody at the door?"

The old lady called four more times from as many different places. Responses grew even chillier. We arrived home at 3 a.m., ready to face the debacle: a wasteland of broken dishes and trompled grapes.

And sitting there with her out-on-bail friend, listening to records, was the Cheshire cat herself. The house was clean as a funeral parlor. They'd been working like dogs for an hour.

No burns, no broken dishes, no scratches on the grand piano. Nothing. Including the 480 sandwiches, about 12 pounds of fruit, and all the bread and nuts in the house.

Toronto Telegram Syndicate

FRANK'S FEED BAG

SHUR-GAIN

WEEKLY FEED TIPS

ROONEY FEEDS

Feed - Seed
Hardware-Fertilizer

DIAL DIRECT
Iroquois 652-4382

You can make extra money by feeding Shur-Gain Vealer.

Shur-Gain Nursing Sow Ration will give you better pigs at weaning time.

Shur-Gain 20% Lay Mash can be [illegible]0% your own oats.

MORRISBURG FUEL & HEATING LTD.

OFFERS YOU 24-HOUR FREE

BURNER SERVICE

Free emergency service, free furnace inspection, adjustment and clean-out are yours with our oil heating contract.

SUNOCO HEATING OILS

Made by the originators of famous Custom-Blended Blue Sunoco Gasoline

Morrisburg Fuel & Heating Ltd.

NEW BOARD NAMES DIRESTOR OF EDUCATION

Following is a press release by B. E. Comrie, Chairman of the Stormont, Dundas and Glengarry County Board of Education:

"I wish to announce on behalf of the Stormont, Dundas and Glengarry Board of Education that Mr. H. D. Shaw, B.A., M.Ed., of Listowel Ontario, has accepted the position of Director of Education for the County Board of Education.

This appointment has been approved by the Department of Education.

Mr. Shaw will assume his new duties on or about January 20th, 1969. He has advised me that he anticipates being present at the Regular Board Meeting on January 14th, 1969."

QUIET WEDDING AT ST. PAUL'S

Carol Jean, only daughter of Mr. and Mrs. Dwane Beckstead, R.R. 2, Williamsburg, and Gordon Charles, son of Mr. and Mrs. Charles McNairn, Ingleside, exchanged wedding vows in a quiet ceremony solemnized in Morrisburg Lutheran Parish by Rev. F. L. Howald on Saturday, December 28th at four o'clock in the afternoon.

Their attendants were Miss Beverly Tupper and Mr. Virlin Gallinger. Following a buffet luncheon served at the home of the bride's parents, the guests enjoyed a wedding reception dance at Chesterville Legion Hall.

Following their return from a brief honeymoon, Mr. and Mrs. McNairn are residing at Ingleside, Ontario.

WILLIAMSBURG

Her many friends in Williamsburg and the area will regret to learn that Mrs. Robert Hildenbrand is very ill in the Ottawa Civic Hospital.

Mr. Frank Dafoe of Ingleside spent Sunday afternoon last week with Mr. and Mrs. Durham Wells, and was a Sunday dinner guest of Mr. and Mrs. Graham Wells and Carson.

Mr. Donald Algire is spending some time with friends in Oshawa.

Mr. and Mrs. Ward Casselman spent Sunday in Kingston with Mr. and Mrs. Willis McIntosh and Jean.

Mr. and Mrs. George Casselman of Inkerman, and Mr. and Mrs. Bob Gissert of Brockville visited Mr. and Mrs. Claude Casselman on Sunday.

Mrs. Merle McIntosh and Mrs. Flora Froats are patients in the Winchester Memorial Hospital.

Mr. and Mrs. James Rhydress and girls of Ottawa, spent the weekend with Mr. and Mrs. Russell Morrow and boys.

O.P.P. REPORT

Ontario Provincial Police in Dundas County last week patrolled 16,796 miles in 1,105 hours. During tis time, there were 39 charges laid under The Highway Traffic Act, along with 89 warnings being issued. Officers investigated seven infractions of the Liquor Control Act, resulting in eight persons being charged. One person was arrested and charged with driving while his ability was impaired by alcohol. There were also two thefts and two disturbances, along with 16 miscellaneous complaints, investigated by the Ontario Provincial Police.

On our area highways there were nine property damage accidents and there were no personal injury accidents.

Magistrate's Court was busy during the past week with officers attending Court in both Winchester and Morrisburg. A total of sixteen hours was spent in Court and 8[illegible] convictions were registered.



MEAT Specials

BY THE PIECE — POUND
BURNS' BOLOGNA - - 35c

BURNS' PURE — POUND
PORK SAUSAGES - - - 49c

SWIFT'S LAZY MAPLE — 1-LB. PKG.
BREAKFAST BACON - - 75c

FRESH, ECONOMICAL, TASTY
CHICKEN WINGS - - 3 lbs $1

PRESSWOOD'S COMPASS BRAND — POUND
TASTY WIENERS - - - 49c

FRESH STRIPS
SPARE RIBS
lb. 63¢

PAC RITE — 19-OZ TINS
Tomato Juice 6/87c

AYLMER CHOICE — 19-OZ. TINS
Cut Wax Beans 5/$1

ST WILIAMS ASSORTED
JAMS and JELLIES
9-oz. jars - 5/$1

GLOBE CHOICE — 19-OZ. TINS
Dessert Pears 4/$1

ARDMONA — 28-OZ. TINS
Peach Halves 2/69c

B. C.
Country Cornflakes
10-oz. pkg. - 19c

SOLO COLOURED — 1-LB. PRINTS
Margarine - 5/99c

CATELLI READY-CUT — 16-OZ. PKGS.
Macaroni - 5/$1

LIBBY'S
DEEP BROWN BEANS
19-oz. tins - 4/$1

CLOVER LEAF — ½-LB. TIN
Sockeye Salmon 59c

Last Arrival of Wonedr Bread — 4-LBS.
Fruit Cakes - $1.59

WALKER'S — REG. 49c
HONEY-DIP DONUTS
1-doz. pkg. - 39c

COLGATE'S — GIANT SIZE
Tooth Paste - 59c

ZIP — 15-OZ TINS
Dog Food - 10/$1

FRESH FRESH Produce

MEXICAN VINE-RIPENED
TOMATOES
3 lbs. 59¢

ROBERTSON'S — 5-LB. BAG
McINTOSH APPLES - - 59c

FROM CALIFORNIA — JUICY — SIZE 113s
SUNKIST ORANGES - - 69c

CALIFORNIA NO. 1 SNOW-WHITE — SIZE 12s
CAULIFLOWER - - - - - 39c

CALIFORNIA NO. 1 — LARGE SIZE 24s
PASCAL CELERY - - - 39c

SLACK'S SNOW-WHITE — PINT BOX
MUSHROOMS - - - - - 39c

ALL VALUES EFFECTIVE TILL SATURDAY, JANUARY 18th, 1969
WE RESERVE THE RIGHT TO LIMIT QUANTITIES

Brinston's

ALLIED FOOD MARKETS

is your phone book listing correct?

Please tell us now, before we print the new
MORRISBURG
Directory
on FEBRUARY 7TH

Look up your listing in the current Directory. If you wish to have it changed, dial "0" (zero) and Ask for Business Office

Bell Canada

PICK O' THE PACK
USED CAR BUYS

1967 OLDSMOBILE DELTA CUSTOM 2-Dr. Hardtop. V-8 Automatic Bucket Seats. Power Steering and Brakes. Radio. Power Windows. Black with Black Vinyl Roof. White Interior.

1968 PONTIAC PARISIENNE 2-Dr. Hardtop. V-8 Automatic. Power Steering and Brakes. Radio. Maroon. Licence No. 53062.

1967 PLYMOUTH 4-Door Sedan. V-8 Automatic Power Steering. Radio. White.

1967 PLYMOUTH SPORTS FURY III. 2-Dr. Hardtop. 383 Motor. Bucket Seats. Automatic Floor Shift. Power Steering and Brakes. Radio. Red with Black Vinyl Roof. Licence No. 74782N

1964 BUICK LE SABRE 4-Dr. Sedan. V-8 Automatic. Power Steering and Brakes. Radio. White with Red Interior. Licence No. 45851.

1966 CHEVROLET BISCAYNE 4-Dr. Sedan. V-8 Automatic. Power Steering and Brakes. Radio. Green. Licence No. 99939E.

1964 CHEVROLET PANEL TRUCK 4-Wheel Drive. 6-cylinder Std. Red. Licence No. 8532gB.

ALSO A REAL GOOD SELECTION OF
½-TON AND ¾-TON TRUCKS
OVER 80 CARS IN STOCK AT ALL TIMES!

Salesmen:
JIM MOORE, GEORGE KYLE,
THREE COURTESY CARS AT YOUR DISPOSAL

CALL COLLECT
ECHLIN MOTOR SALES LTD
PERTH — ONTARIO
Corner Dufferin St. and Highway 7
Tel. 267-3006
267-1350

backed by Fitness and Amateur Sports grants of $50.000 over past two years and is rapidly ing its worth.

assified as an action research he National Advisory Council Fitness and Amateur Sport, to uate the effectiveness of competitive sports in motivating Indian, Metis and Eskimo students to er over-all achievement, TEST nine teams and 170 participoperating from Inuvik and e teams and 25 participants at Crow.

ong-range plans for TEST call development of a complete pro- for large numbers of cross-ntry skiers throughout the Yuk- and Northwest Territories.

he current European competit- tour will take the youthful Can an TEST team to meets in Os- Norway; Stockholm, Sweden; Lil hammer and Trondheim, Norway ggeryd and Falun Sweden; and elsinki, Finland, before returning to Prince George, B.C. for the Canadian Junior Championship on February 10 - 16.

kilometre junior girls title by a full minute and a half over their nearest rivals. Teammate Roseanne Allan ranked fifth.

The Canadian youngsters are representing Canada in a series of Nordic events throughout Europe. They are products of Territorial Experimental Ski Training (TEST), a cross-country ski training program financed through grants from the Fitness and Amateur Sport Program of the Department of National Health and Welfare.

While the spotlight centred on the twin sisters, the TEST boys weren't far behind .

Fred "Express" Kelly, a 17-year old Fort Good Hope, N.W.T. Indian lad, who startled the Canadian ski world last spring by winning the Canadian junior cross-country title, figured prominently in two Swedish competitions. He headed the field in winning the 7½-kilometre International FIS-sanctioned Brgsjo race with a minute and a half to spare, then placed fourth behind teammate Roger Allen in the seven-kilometre Swedish National junior title event, a mere six seconds behind the winner.

John Truro, 19, also of Fort Good Hope, was third in the Brgsjo event

International observers were impressed with the excellent techniques demonstrated by the young Canadians. These skills, imparted by Norwegian instructor Bjorger Pettersen, combined with the youngster's fierce determination and competitive pride. may go a long way toward softening the blow to Canada's sports fans by Nancy Greene's retirement.

The brainchild of Father John Mouchet, OMI, of Old Crow in the Yukon, the Canadian Amateur Ski Association-sanctioned TEST has

RUSSIANS BUYING HOLSTIENS IN IN CANADA

Included in a recent shipment of beef cattle to Russia from Alberta and Saskatchewan was a group of 34 Purebred Holsteins been included. The 34 Holsteins consisted of 10 bulls and 24 females and were purchased from twelve different herds. It is anticipated that the Russians will purchase additional Holstein breeding stock from Canada.

Altogether, 1.257 head of all breeds were bought by the Russians for the two boatloads just shipped. In addition to the 34 Holsteins, there were 1,028 Herefords and 195 Aberdeen-Angus.

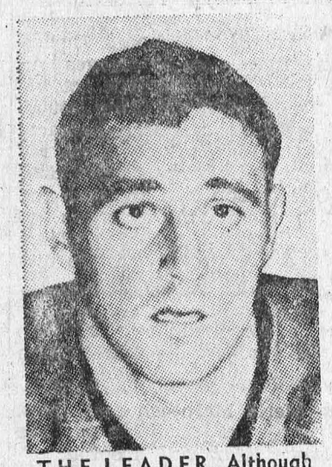

THE LEADER. Although Bobby Orr is credited with being the leader of the Boston Bruins, many observers close to the team feel the key man on the Bruins' roster is Phil Esposito, the high-scoring centre. With Esposito holding a hot hand, Boston remains as the team most likely to unseat the Montreal Canadiens in the last — TTS Photo

CN Notice

Effective with Monday, 20 January 1969, Canadian National patrons served by our Agent at Morrisburg are requested to use the telephone numbers shown below:

EXPRESS

For pick-up and delivery and for parcels on hand at the station, call 543-2811

For rates, tracing, customer accounts and other enquiries, call Long Distance, ask for .. Zenith 0-0550 (no toll charge)

CARLOAD

For rates, tracing, car supply, siwtching, demurrage and other carload matters, Call Long Distance, ask for ..... Zenith 0-0650 (no toll charge)

PASSENGER INFORMATION

For passenger train information, call 543-2811

TELECOMMUNICATIONS

To send a telegram or cable, Call Long Distance, ask for ..... Zenith 3-6000 (no toll charge)

For These and *ALL*

Your Printed Needs

Call 543-2987

or drop in at

The Morrisburg Leader

MONUMENTS

Local Representative for

LONS MEMORIALS

DWIGHT CROWDER

WILLIAMSBURG

PHONE 535-2683

FREE SERVICE

TEXACO FUEL CHIEF

Now round-the-clock free service to EARL BAKER customers! Plus an annual cleaning and adjustment of your home oil heating equipment—also completely free. You pay only for defective parts. Call us today for Texaco Fuel Chief — the economical, cleaner-burning heating oil.

EARL BAKER

PHONE 543-2962

Morrisburg Ontario

Exclusive Texaco Distributor of Heating Oils, Farm Gasolines and Lubricants in the Morrisburg Area.

ATTEND THE CHURCH

OF YOUR CHOICE

EDGERTON FUELS LTD

CARE-FREE HEATING

ASK US ABOUT OUR

INSURANCE POLICY

FREE ESTIMATES ON

THAT NEW FURNACE

PHONE 543-2800

24-HOUR BURNER SERVICE

MONUMENTS

L. D. Wells & Sons

No Flat-Top Bases Used

MONUMENTS, CEMETERY LETTERING

"We are Qualified to Service What We Sell"

on No. 2 Highway opposite the New Union Cemetery

PHONE 534-2255

"The Most Modern Shop in Eastern Ontario".

THOMAS BARNHART

AUCTIONEER

15 YEARS EXPERIENCE

TEL. 543-3087

27-43c.

MURIEL'S FLOWERS

WORLD-WIDE WIRE SERVICE

PERSONAL ATTENTION TO ALL ORDERS RECEIVED

WINCHESTER 774-2201

For ALL Your

INSURANCE REQUIREMENTS

HILL INSURANCE AGENCY

TEL. 543-3069

MORRISBURG : ONT.

SMITH'S PHOTO STUDIO

- PORTRAITS
- GROUPS
- WEDDINGS
- COMMERCIAL

We specialize in .... Children's Photographs

62 Kyle Dr. Ph. 543-2873

MORRISBURG

W. E. FITZSIMMONS

AMBULANCE AN DFUNERAL SERVICE

IROQUOIS

ESTABLISHED 1924

SERVICE IS OUR MOTTO

652-4452 or 652-4577

VanALLEN'S UPHOLSTERY

WE NOW HAVE

A WIDE RANGE OF SAMPLES FOR

FREE APPRAISALS

AUGUSTA ST. TEL.: 543-2293 543-3253

(same location as St. Lawrence Upholstery)

1969 Caprice Coupe

Every Chevrolet has to make it before we mark it.



No clowns. No hoopla. No funny hats.

This is an event for the serious car buyer. The man who has X number of dollars to spend and is determined to get his money's worth and maybe more.

Come to a Chevrolet Showroom during our Value Showdown.

Come in and spend some time. Dig, probe, ask questions, take notes. You owe it to yourself to be thorough.

Go for a drive.

Get a free sample of Chevrolet's luxurious full-coil, cushioned ride. Shut the windows and see how fresh the interior stays, thanks to Astro Ventilation. Feel the kick of the big standard V8.

And do this: Ask the man to show you, on paper, how you can order a 1969 Chevrolet with a big V8, power disc brakes and automatic transmission for less than you could last year.

If you're a serious car buyer, Chevrolet's Value Showdown is for you.

We think you'll buy a Chevy.

More people do, you know.

Putting you first, keeps us first. CHEVROLET

The Chevrolet Value Showdown is on.

SEE YOUR LOCAL AUTHORIZED CHEVROLET DEALER C-VS-269D

MARCELLUS MOTOR SALES Ltd.

COR. HIGHWAY 2 & 31 MORRISBURG — TEL: 543-3116

Liberals Position on Farm Commitee Report



The Report of the Committee on Farm Income is a radical document that could only be totally implemented in a totally planned economy. The Liberal Party in Ontario, with its respect for the achievements and the future potential of a free enterprise system, therefore, cannot give blanket support to all the recommendations, but considers the study of great value in these times of increasing pressures on the farm economy.

The Report has uncovered serious weaknesses in the existing situation, particularly in regard to the provision of true equality of opportunity for rural citizens. Meas ures suggested to correct this situation formed part of the Liberal platform in the 1967 election.

In recommending a Negative Income Tax, the committee deals with a solution that must apply to the whole population and not just one segment. Liberal support for this concept of a guaranteed income through use of the income tax machinery is already on record.

The Liberal Party supports the idea of a General Farm Organization as the chief voice of the farming community in Ontario, and the agency for farmers' dealings with the government and with marketing boards. We think that the objective for which the committee was set up — the resolution of the problem of low farm incomes in relation to the rest of the community — can best be solved by creating one general farm organization.

It should always be possible for groups of farmers with a special interest or problem to organize themselves to make their needs known. A single organization created by Statute might become a mouthpiece of government policy rather than the spokesman for the agriculture industry. The new organization, if approved by farmers, must therefore have iron-clad measures protecting its democratic base and independence.

We urge the Department of Agriculture to act on the recommend ation of the Committee to set up machinery that will enable the new organization to come into existence Further consultations with present organizations, resulting in a farmers' referendum on the question, are the next steps.

We would certainly expect that whatever the result, whenever farmers with common interests and problems might wish to come together for mutually beneficial purposes, that they should not be prohibited or even discouraged from doing so.

We place great stress on group participation in democracy by autonomous bodies who need bow to no one, and with the General Farm Organization having such a great responsibility in shaping the future farm economy, the checks and balances of independent group opinion of this kind would be a vital safeguard against authoritarian dictation of policies from above Further to this, of course, the farmers must come together of their own free will, and not as the result of having to belong to obtain quota rights. Throughout the Report this proposed use of "sanctions" to gain social goals is quite disturbing, and we must be constantly vigilant that whatever reforms do emerge are democratic.

With this reservation, we call upon the government to sound out the farming community and to set up this major vehicle for effective action — the General Farm Organization — with the farmers' approval; and we recommend that this will be an effective step to lift the farming community to a standard of living similar to that enjoyed by the majority of the urban dwellers of Ontario.

The proposal for the establishment of an Ontario Land Resources Commission is an obvious condemnation of the Robarts Government's lack of planning. This weakness has been evident since the end of World War II, and now we have a Committee, chaired by a Deputy Minister, pointing out the serious lack of land use planning throughout Ontario.

The Liberal view is that this problem is broader than that aspect which applies to the farm community alone, though the farmer may be the most affected. Because this is essentially a broad community problem, we reiterate what we said during the 1967 election: that this should be tackled through an overall PLAN FOR ONTARIO. We favour the implementation of the plan through a new Department of Rural and Urban Affairs replacing the Department of Municipal Affairs.

We do not approve of the proposals made by the Committee for restricting entry into the farming business. We condemn them as being unnecessarily rigid, and we would replace them by individual consideration of an entrant's prospects and abilities as a basis for extending credit and establishing initial quotas. This looks, of course, to increased educational opportunity resulting in increased managerial ability on the part of those wishing to make farming their career, but it invites the individual to respond to the challenge of high standards, rather than deterring him by suggesting a closed-door policy. Instead of asking to see a Diploma, we would ask to see a plan.

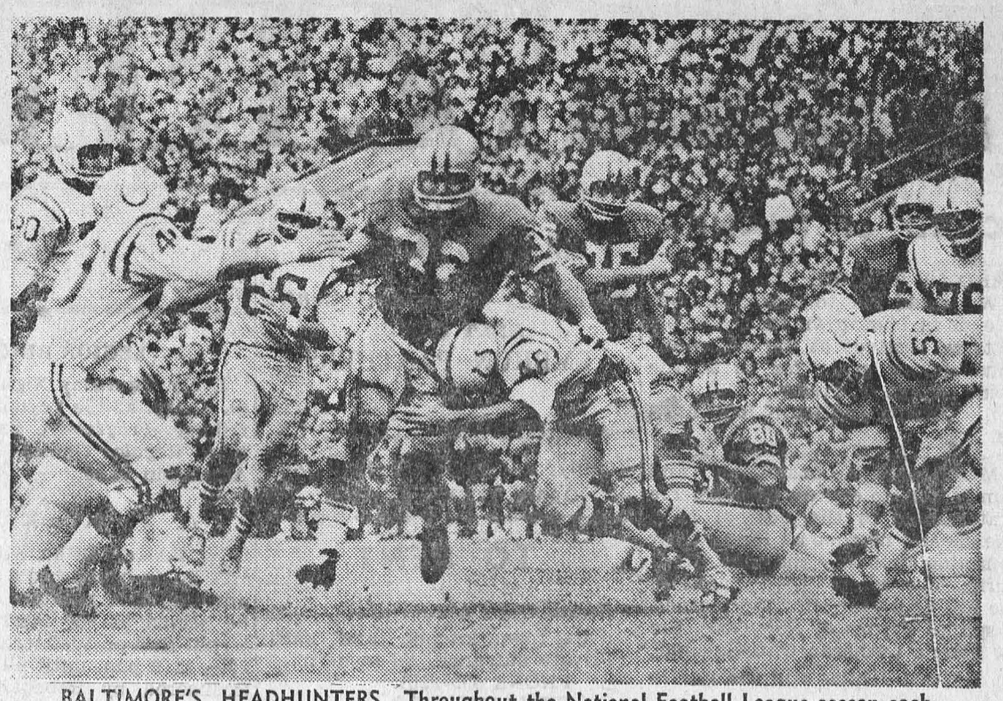

BALTIMORE'S HEADHUNTERS. Throughout the National Football League season each week teams like the Lions, Rams, Packers and Browns have been unmercifully battered by the 11 angry young men of the feared Baltimore Colts defense. The white-shirted Colts have the outstanding defense in professional football, and Sunday in the Super Bowl the New York Jets will have to accomplish what no other team has been able to do — win a key game from the Colts.—TNS Photo

RED CROSS is ALWAYS THERE WITH YOUR HELP

When PLANNIN' A NEW HOME PLANNIN' A NEW COTTAGE PLANNIN' A RENOVATION PLANNIN' SEE LANNIN
H. S. Lannin Ltd.
GENERAL CONTRACTORS
PHONE 774-2637 WINCHESTER, ONT.

AGENTS OR DEALERS WANTED

to take orders for

Stewart's "Early Hybrid" Seed Corns

for

ALEX M. STEWART & SON LIMITED

"Seed Grain Specialists"

at

AILSA CRAIG, ONTARIO

Excellent opportunity and commissions — to sell "Early Hybrids" for your area — during the next six months. If interested, please contact us at once by letter, stating exact address, lot and concession, township and county, distance and direction from closest town or advise if you live in a village or named community.

THE RIMPLES





THE WHEELS



CYNTHIA



SPORTS BEAT

By Glen May



Why a goaltender suffers

Just for a change of pace, we thought you might be interested to read what someone else has to say about hockey, NHL style.

The following is a condensed version of a story in Sports Illustrated written by Gary Ronberg, and deals with the Montreal Canadiens and their two top goaltenders, Gump Worsley and Rogatien Vachon.

"If the supreme test of a championship team is to win despite the loss of key players, the Montreal Canadiens have just passed with high marks — by hanging onto first place in the NHL while operating for five weeks without their two regular goaltenders.

"Tony Esposito, the paunchy, curly-haired brother of the Boston Bruins' Phil Esposito, was the rookie suddenly shoved into the 4-by-6 gap normally filled by Worsley or Vachon — and Tony, well, he has this tendency to roam away from the net. Although he settled down somewhat after a few games — an expression of worry hidden by his dark protective mask—Esposito's overall performance was shaky. The Canadiens won five games, tied four and lost only two with Esposito, but he has been tending goal the hard way, making a spectacular save one moment and letting in a soft 50-footer the next. This has done nothing whatsoever to calm the churning stomach of Claude Ruel, who in his first year as coach of the Canadiens has already lost 25 of the 230 pounds he began the season with.

(This story is from the Jan. 6 issue of SI).

"Minutes after he had beaten the Philadelphia Flyers 1-0 in a game in which the expansion team had managed but a handful of shots from closer than 35 feet, Esposito held out his hand: it was trembling. "I've always been nervous before a game, but never like up here with the Canadians," he admitted. "The pressure, the crowd — I've never experienced anything like it before in my life.

"Worsley, a short, chubby, crew-cut veteran of more than 700 NHL games knows what Esposito means. "Everybody takes pride in what they do but with the Canadiens you get a double dose" Worsley said. "With them there's only one place to finish — and that's first. The front office demands it and the fans expect it. Anywhere else is a disaster. ●

"And the goaltender, he feels the pressure more than anyone. Would you believe that eight or nine guys on this club have Vezina clauses in their contracts? In other words if Vachon and I win the Vezina Trophy they get a bonus. Late in the season we may be ahead in a game 4-1 or 5-1, but here come the defencemen and some forwards skating back to my net. They whack me on the pads and give me little pep talks. 'Hang in there Gumper' they say. 'Don't let any easy ones in.' That's some pressure eh?

"Finally following a turbulent 2¼-hour flight to Chicago no Nov. 26, Worsley's fear of flying became overpowering. When the plane reached the gate Worseley walked ashen-faced to Ruel and said 'Claude I'm sorry. But that did it. I just can't take it anymore.' Within an hour he was on his way back to Montreal — by train.

"Vachon a dark-eyed 23-year-old long on sideburns and promise, took over, but a week later a slapshot during a practice session, fractured the fifth metacarpal bone in his right hand, and he too was on the shelf. Vachon was expected to return this week making Montreal a threat to break open the race in the East. If the Gumper can come back too, the Canadiens need ask for no additional New Year's treats."

Ed. Note: Both Vachon and Worsley are back. Let's see if they mean as much as Mr. Ronberg suggests.

Toronto Telegram Syndicate

Buy, Sell, Trade, Hire, Rent, Find — WANT ADS

CARD of THANKS

CARD OF THANKS

We would like to thank all our friends in Mariatown for the lovely gifts we received at the miscellaneous shower given for us at the home of Mrs. T. Fraser.

GRETA and RICK ROBERTS

3p.

Mr. George K. Casselman and family wish to express their sincere gratefulness to the host of good friends and neighbours for all their consoling thoughts and kind deeds during our recent bereavement in the loss of a dear wife and mother. A special thanks to Rev. Goos, the St. Peter's Lutheran Church choir, Dr. Howard Justus, and the nurses

IN MEMORIAM

BLACK—In fond and loving memory of W. Grant Black, dear husband, father and grandfather, who passed away January 14th, 1968.

Today recalls the memory
Of a loved one gone to rest;
And those who think of him today,
Are those who loved him best.

—Wife; son, Lyle, and Family.

3c.

VanALLEN — In loving memory of a dear husband and father, Edgar A. VanAllen, who passed away January 14th, 1968.

In tears we saw you sinking,
We watched you fade away;
Our hearts were almost broken,
You fought so hard to stay.
But when we saw you sleeping
So peacefully, free from pain,
We could not wish you back
To suffer that again.

—Ever remembered by his wife, Doris, Edwin and Family.

3p.

BAKER — In loving memory of my dear brother, Capt. W. J. Baker, who passed away January 10th, 1967.

Peacefully sleeping, resting at last;
The world's weary troubles and trials are past.
In silence, he suffered, in patience he bore,
Till God called him home to suffer no more.

—Lovingly remembered by brother. Harold, and sister-in-law, Hattie.

3c.

HELP WANTED

SELL REAL ESTATE!

JOIN ONTARIO'S LARGEST Realtor specializing in rural, town and vacation properties. No experience necessary, we will train you. Excellent commission arrangement. For further information call or write Mr. Omar Chisholm, R.R. No. 5, Belleville, 962-7686, or H. KEITH LTD., REALTOR, 181 Eglinton Ave. E., Toronto 12, 487-3333.

2-3-4c.

HELP WANTED

MALE

WOULD YOU LIKE MORE MONEY?

OAA SUPERVISOR Rex Reid needs full or part-time men to help him meet the demand for Ontario Automobile Association Memberships. Pleasant, dignified, good-paying work. No experience necessary, but a car is. For full information, contact him at R.R. No. 1, Morrisburg, phone 543-2200

2-3-4c.

CHRISTMAS GIFTS

Did you get new clothes, hobby or sports equipment, or home furnishings, for Christmas?

Now would be a good time to take a ninventory of your home furnishing and personal belongings. You risk serious financial loss if you aren't carrying enough fire and theft insurance to replace them.

Don't take unnecessary chances. Talk over your urban fire and theft insurance needs with your CIAG representative.

JUNIOR R. D. CASSELL

Phone 543-2075

Box 543, Morrisburg, Ont.

CIAG INSURANCE

CO-OPERATORS INSURANCE ASSOCIATIONS OF GUELPH

SENIOR

HOCKEY

Morrisburg Community Centre

NEXT GAME:

EMBRUN PANTHERS

vs.

MORRISBURG COMBINES

Friday, January 17, 8:30 p.m.

GAME TIME: 8.30 P.M.

TO RENT

2-BEDROOM APARTMENT with living room, kitchen and bath. Private entrance. All modern.

PHONE 535-2261.
WILLIAMSBURG.

46tfc.

FORMER ST. MARY'S RECTORY Corn. St. Lawrence and Second Streets. Apply

REV. D. W. MacDONALD,
Phone 543-2544.

2tfp.

NOTICE

Pursuant to By-law No. 3381, the January Session of the Council of the Municipal Corporation of the United Counties of Stormont, Dundas and Glengarry will be held in the Council Chambers, County Buildings, Cornwall, on Monday the 20th day of January, A.D., 1969, at two o'clock p.m.

L. C. KENNEDY,
Counties' Clerk-Treasurer.

County Buildings,
Cornwall, Ontario.

2-3c.

FEMALE HELP WANTED

GIRL or MIDDLE-AGED WOMAN to care for 3 school age children while mother works a five day week. Sleep in. Vicinity of Gallingertown.

PHONE 543-2636.

3-4p.

ARE YOU LOOKING?

For a good-paying part-time job? Avon offers a marvelous opportunity. Write to:

MRS. M. M. SWEENEY,
992 Pleasant Park Rd.,
Ottawa 8, Ontario.

3c.

LOST

20-TON HYDRAULIC JACK, Red, at east entrance to Riverside Park. Reward.

LES' SUPERTEST,
TEL. 543-2112.

3c.

ROOM AND BOARD

BOARDERS WANTED. Good Home and Meals.

PHONE 543-3056.

3c.

BABYSITTER

RESPONSIBLE BABY - SITTER available by the day or for weekends.

PHONE 543-2090.

2-3c.

ALL ONE OWNERS

1967 Pontiac Parisienne Convertible Red, Black Top and Interior, fully equipped and at least $200 less than spring price. 19539A.

1967 Pontiac Laurentian 4-Dr. Sedan. Automatic V-8. Radio. Gold. Driven by careful couple. Licence L95011.

1967 Oldsmobile Delmont 4-Dr. Sedan. Gold with Matching Interior. Fully equipped and nice as new. Licence L96383.

1966 Pontiac Parisienne 2-Dr. Hard to. Automatic V-8. Red / Black Interior. Priced to sell. 4639A.

1966 Pontianc Laurentian 4-Door. Maroon with Red Interior. V-8 Automatic. Radio. 27099E.

1966 Ford 4-Dr. Sedan. Gold. V-8 Automatic. Sound transportation at a fraction of original price. Licence No. 7130A.

1965 OLDS CUTLASS 2-Dr. Midnight blue, with Blue Interior. Automatic 6-cylinder with Radio. Beautiful condition. 78959E.

1964 OLDSMOBILE F-85. 4-Door Turquoise. Standard 6-cylinder. Here is good-looking economical transportation at a real bargain. Licence No. 1132A.

MARCELLUS MOTOR SALES LIMITED

- Coming Events -

LEGION BINGO

Every Thursday Night at 8:00 p. m. Sharp, at the Legion Hall, Morrisburg. Progressive Jackpot. Fifteen Regular Games. 5 Specials. Admission $1.00.

1tfc.

× ×

BAKED BEAN SUPPER

A home baked bean supper, salads, scalloped potatoes and pie will be served at the Morrisburg Fraternal Hall on Wednesday, January 29th at 6 p.m. until all are served. Sponsored by Rebekahs. Tickets: Adults $1.00. Children under 12 years 50 cents.

3-4p.

× ×

EUCHRE

The Order of the Eastern Star will hold a Euchre at the Masonic Temple Wednesday, January 22nd at 8:00 p.m. Everybody welcome. Admission 50c.

3p.

× ×

DUNDAS HOG PRODUCERS ANNUAL MEETING

Take notice that the Annual Meeting of Producer Members of the Dundas County Hog Producers Association, will be convened at the hour of 1:30 p.m. on the 23rd of January 1969, at the Agricultural Office in Winchester, for the purpose of the proper business of the Annual Meeting, the Election of Officers, the Election of Voting Representatives.

STANLEY BALDWIN,
president;
WILLIS D. RIDDELL,
Secretary-Treasurer.

3c.

FOR SALE

ON THIRD CONCESSION, IROQUOIS — 2-storey Frame House, newly decorated, wood panelling in living and dining rooms; three bedrooms, family sized kitchen, new drilled well3-pc. bathroom, new oil furnace in cement basement. Phone

MRS. LENNY DeGROOT,
925-3026,
R.R. 3, Prescott; or
MR. LEEN SIELING,
989-2014, South Mountain.

3-6c.

NEARLY NEW TOGGERY

In season Ladies wearing apparel, and a few boys' jackets and slacks.

We are buying every day as well, and we do need children's clothes to meet the demand.

Hours: 10 a.m. to 5 p.m. Closed Wed. P.M.

MURIEL RENNISON,
Caleb Street, Winchester.

50tfc.

ARTICLES FOR SALE at the Old St. Mary's Church, include Pews, candelabra, statues, antique cupboards, and several other items.

TELEPHONE 543-2544.

41tfp.

SCHOOL BUILDING AT DIXON'S CORNERS. Remodelled 4 years ago. In good condition. Double lot. New oil furnace. The highest or any bid not necessarily accepted. Send your bid to:

TIMOTHY CHRISTIAN
SCHOOL SOCIETY,
c/o John Bosman, Pres.,
R.R. 2, BRINSTON, ONT.

3-4c.

PROPANE GAS HOT WATER Tank used 1 year only; Briggs & Stratton Gasoline Engine 2½ h.p.; 1 tandem trailer with ½-ton truck box.

PHONE 543-3292.

2-3c.

1 COUCH. 2 SPRING-FILLED MATTRESSES. Apply at

8 ANNETTE STREET,
Morrisburg, Ontario.

3p.

1 KROEHLER CHESTERFIELD and Chair , four-seat, gold boucle. Reasonable.

PHONE 543-3118.

3-4c.

ALCOHOLICS ANONYMOUS

"If you want to drink and can, that is your business. If you want to stop drinking and can't, that is our business".

Meetings are held every Friday 8:30 p.m. at St. James Hall.

P. O. BOX 824

BINGO! BINGO! BINGO!

It's Bingo Time at 8:00 o'clock, sharp Every Tuesday Night at St. Mary's Hall, St. Lawrence St., Morrisburg. Come and have fun with your friends. This week's jackpot is worth $125.00.

× ×

CANCER SOCIETY MEETING

There will be a meeting and work session of the Cancer Society on Tuesday afternoon, January 21st at 2:00 p.m.

3c.

EUCHRE

A Euchre, sponsored by the Rebekahs, will be held at the Fraternal Hall, Morrisburg, on Wednesday, January 22nd at 8 p.m. Prizes and Refreshments.

3p.

× ×

CARLTON SHOWBAND AT IROQUOIS

Carlton Showband will be at the Seaway District High School Auditorium, Tuesday, January 21st, at 8 p.m. Tickets available in Morrisburg at Weegar's Confectionery, and The Morrisburg Leader.

2-3c.

NOTICE TO CREDITORS AND OTHERS IN THE ESTATE OF ROSS HESS

ALL persons having claims against the Estate of Ross Hess, late of the Village of Morrisburg, in the County of Dundas, retired farmer, who died on the 4th day of December, 1968, are hereby notified to send full particulars of the same to the undersigned on or before February 15th, 1969, after which date the estate will be distributed with regard only to the claims of which the undersigned shall then have notice, and the undersigned will not be liable to any person of whose claim they shall not then have notice.

DATED this 14th day of January, A.D. 1969.

GRAHAM HESS and
CLAYTON MERKLEY,
Executors, by their solicitor herein,
G. WILLIAM GORRELL, Q.C.,
Morrisburg, Ontario.

3-4-5c.

NOTICE TO CREDITORS AND OTHERS IN THE ESTATE OF LAURA LUCINDA PRUNER

ALL persons having claims against the Estate of Laura Lucinda Pruner, late of the Village of Morrisburg, in the County of Dundas, widow, who died on the 30th day of December, 1968, are hereby notified to send particulars of the same to the undersigned on or before February 15th, 1969, after which date the estate will be distributed with regard only to the claims of which the undersigned shall then have notice, and the undersigned will not be responsible to any person of whose claim they shall not then have notice.

DATED this 14th day of January A. D. 1969.

RAYMOND PRUNER,
LOCKWOOD PRUNER AND
REUBEN PRUNER,
Executors,
by their solicitor herein,
G. WILLIAM GORRELL, Q.C.,
Morrisburg, Ontario.

3-4-5c.

FLOYD FISHER

REAL ESTATE BROKER

MORRISBURG ONTARIO

PHONES:

Office	**543-2044**
Residence	**543-2355**

EAST OF MORRISBURG — This 6-room house has been completely renovated. New bathroom, new furnace, modern kitchen, aluminum windows, tool shed, barn, garage, drilled well, on 4 acres of land just off No. 2 Highway. Full price $10,000.00.

2-BEDROOM HOUSE — At Riverside Heights on a lot 100 x 120. Good size living room, kitchen 12 x 14, full basement, drilled well. We are open for offers.

4-BEDROOM BUNGALOW — On 9 acres of land northeast of Morrisburg. Large living room and kitchen. Small barn. School bus to Riverside. Asking $3,500.

WE HAVE some excellent Building Lots in Orchard Park Estates.

For information, call our Office or

REPRESENTATIVES:

Alton Bolton	**543-2002**
John Allison	**543-2989**
Dain Connor	**543-3106**

In The Churches

ST. MARY'S CATHOLIC CHURCH

MEIKLE ST. — MORRISBURG

Sunday—
Masses at 8 A.M. and 11 A.M.
Saturday Evening—
7:00—Devotions and Confessions.
Week Day Masses at 8:00 a.m.

ST. CECILIA'S, IROQUOIS

Sunday—
Mass at 9:30 a.m.
CHRISTMAS II, Jan. 5/69—

ST. LAWRENCE EVAN. LUTHERAN PARISH

EPIPHANY II, Jan. 19/69—

ST. PAUL'S—

10:00 a.m.—The Service.
11:00 a.m.—Sunday School.
For all ages.

Special welcome for St. John's, the mother congregation who are at present having heating difficulties. Come every Sunday until a warm church is assured.

Use your regular envelopes on behalf of St. Paul's.

Vice-Pres. Lloyd D. Barkley.

ST. JOHN'S—

Jan. 19—1:30 p.m. The men are daing their best to have Heat-Plant adjusted or replaced. We are grateful for St. Paul's invitation until heating properly adjusted. Service 10: S.S. 11 this Sunday.

EVERYONE ALWAYS WELCOME TO ALL SERVICES

THE UNITED CHURCH OF CANADA

Lakeshore Drive Church
Morrisburg, Ontario

REV. G. BRUCE, B.A., Minister
Mrs. J. Graham, Director of Music

Sunday, January 19th, 1969—
9:45 a.m.—Sunday School.
11:00 a.m.—Morning Worship.
The Sacrament of the Lord's Supper.

Welcome to the Family Church of Faith and Friendship

WHY PAY MORE?

FOR A HEARING AID

We'll make your trip to our office worth $100.00 or we'll pay your gas both ways.

Because we have no salesman's commission to pay, we can save you $100.00 on name brand hearing Aids. Write or phone 1-774-2606 for an appointment.

SUMMERS HEARING AID CENTRE

Winchester, Ontario

The Hydro-Electric Power Commission of Ontario.

PROPERTY FOR SALE VILLAGE OF MORRISBURG

The Commission is offering for sale six 4-unit and two 6-unit multiple dwellings, two-storey, each unit self-contained, situated in Part Blocks 14 and 15, Part of Albert Street and part of Bruce Street, Registered Plan 29, to the west of Victoria Street, in the Village of Morrisburg.

For further particulars and appointment for inspection, please telephone 543-2815, Morrisburg, or write Ontario Hydro, 620 University Avenue, Toronto, Attention: Property Division.

Sealed offers to purchase must be received by the undersigned before 4 p.m. Eastern Standard Time, February 10, 1969, at 620 University Avenue, Toronto, and the envelope containing offer to purchase must carry identification that it refers to the Victoria Street property.

Offers to purchase must be accompanied by a certified cheque payable to The Hydro-Electric Power Commission of Ontario, for at least three per cent of the amount of the offer, and cheques will be returned to the unsuccessful bidders.

All offers submitted must allow until February 21, 1969 for acceptance or rejection and must not be withdrawn until after that date. Offers must also allow until May 31, 1969 for closing of the sale.

The highest or any offer not necessarily accepted.

E. B. EASSON,
Secretary.

3-4-5c.

MORRISBURG PENTECOSTAL CHURCH

Lakeshore Drive at High Street
Rev. David Murdock, Pastor

Sunday, January 19th, 1969—
9:45 a.m.—Sunday School
Classes for all ages
11:00 a.m.— Morning Worship
7:30 p.m.— Evangelistic
Tuesday, 7:45 p.m.—
Bible Study and Prayer.

THE PRESBYTERIAN CHURCH IN CANADA

KNOX CHURCH
"The Church With The Chimes"
Rev. T. H. BOYD, B.Sc., B.D.

Sunday, January 19th, 1969—
9:45 a.m.—Sunday School.
11:00 a.m.—Morning Worship.

ST. JAMES ANGLICAN CHURCH

Rev. C. W. Earle, L.Th., Rector

EPIPHANY II, Jan. 19/69—

ST. JAMES, Morrisburg—
8:00 a.m.—Holy Communion.
9:45 a.m.—Sunday School.
11:00 a.m.—Holy Communion.
7:00 p.m.—Evensong.
Holy Communion Each Wednesday at 10:00 a.m.

St. James Vestry Meeting in the Parish Hall, Monday, January 20th at 7:30 p.m.

HOLY TRINITY, Riverside—
2:00 p.m.—Sunday School.
2:30 p.m.—Evensong.
Holy Trinity Annual Vestry Meeting in the Church Basement, Wednesday, January 22nd, at 8:00 p.m.

NOTICE TO CREDITORS AND OTHERS

In the Estate of
DORA HANES, deceased.

All persons having claims against the Estate of Dora Hanes, late of the Village of Winchester, in the County of Dundas, who died on or about the 15th day of November, 1968, are hereby notified to send particulars of same to the undersigned on or before the 20th day of January, 1969, after which date the Estate will be distributed, with regard only to the claims of which the undersigned shall then have notice, and the undersigned will not be liable to any person of whose claim he shall not then have notice.

DATED at Toronto this 19th day of December, 1968.

JAMES DONALD BELL,
Executor,
by his solicitors,
BELL, TEMPLE & WARREN,
481 University Avenue,
Toronto 2, Ontario.

1-3c.

MONUMENTS

Where You Buy The Best For Less

Satisfaction Guaranteed

NO. 1 GRANITE ONLY

Cemetery Lettering

DWIGHT CROWDER

WILLIAMSBURG, ONTARIO

PHONE 535-2683

COMMUNITY CENTRE SCHEDULE

FRI., JAN. 17—
3—5 Public Skating.
6—8 Midget Hockey Game.
8:30—Sr. Hickey. Embrun vs. Combines.

SAT., JAN. 18—
8 a.m. — 2 p.m. Minor Hockey.
2—4 Public Skating.
4—6 Figure Skating.
7—9 Public Skating.
9—12 Dance in Morrisburg Civic Building.

SUN., JAN. 19—
2 p.m. Jr. Hockey, Cardinal vs. Morrisburg.
5—8 Broomball.

MON., JAN. 20—
3—5 Public Skating.
6:30—8:30 Figure Skating.
8:30—9:30 Broomball.

TUES., JAN. 21—
3—5 Public Skating.
6—8 Town team Minor Hockey.

WED., JAN. 22—
2—4 ADULT Skating.
6—8 Midget Hockey. Cardinal vs. Morrisburg.
8—10:30 Jr. B Hockey. Prescott vs. Winchester.

THURS., JAN. 23—
3—5 Public Skating.

3c.

Roll up your sleeve to save a life...

BE A BLOOD DO