The Morrisburg Leader

LXXIV NO. 20 — MORRISBURG, ONTARIO, FRIDAY, MARCH 20th, 1936 — $1.50 PER YEAR

POTATOES

Market is advancing and we predict higher prices. We have in stock New Brunswick Green Mountain No. 1 fine quality, per bag $1 35

There will be on track a car of Certified Cobblers and Mountain, on or about April 15th.

FEEDS

Mill Feeds are still scarce, buy now while prices are low. We quote, delivered:

Bran	1.10
Shorts	1.15
Middlings	1.40
Low Grade Flour	1.75
Sampson Feed	1.35
Beet Pulp	1.20
Oil Cake Meal	1.65
Hominy	1.20
Screenings	1.00
Rye Middlings	1.15
Hog Concentrate	2.85

POULTRY FEEDS

Monarch Laying Mash	2.20
Lakko Laying Mash	2.20
OAC Laying Mash	2.05
OAC Chick Mash	2.35
Monarch Chick Mash	2.45
Monarch Chick Feed	2.00
Wheat	1.45
Corn	1.15
Oats	1.25
Buckwheat	1.25
Cracked Corn (Steel Cut)	1.50
Oyster Shell	.90

The MORRISBURG FEED & PRODUCE Co.

MORRISBURG, ONT. Phone 88

Alabastine

THE

SANITARY DURABLE WALL FINISH



IN WHITE AND MANY BEAUTIFUL COLORS

Very easy to apply. Mixes well in hot or cold water. Will not crack, peal, blister or rub off. Can be used over plaster, paint, gyproc, boards old wall paper (if dry and flat). A 5 pound package will cover 300 to 400 square feet. Very economical; can be applied by any one who can handle a brush. A 5 pound package costs only 65 cents.

LIQUID SOLDER

It mends iron; it'll fix everything. All metals, glass; Leather, Wood, Crockery, Furniture, Kitchenware. A general all-around fixer. No heat required.
Large, generous size tube for ..... 25c.



ELECTRIC LAMP BULBS

GENUINE MAZDA

15, 25, 40 ad 60 Watt 20c
A carton of 6 lamps for $1.10
The cheapest and best lamps to buy.

R. H. BRADFIELD & CO.

The Hardware Store

MORRISBURG Phone 10 ONTARIO.

OAK VALLEY SCHOOL CLOSED OWING TO FLOOD

Oak Valley school, four miles west of Cass Bridge, was closed today because of flooding by the Nation river in that area, while at Cass Bridge itself the water rose four feet. The rise in the river level at Cass Bridge was caused by an ice jam below the C.P.R. bridge, east of Chesterville. The railway has ordered section men to dynamite the ice tomorrow.

In Winchester this , should the precipitation continue into the weekend , there was every possibility that the river would overflow the new Morrisburg-Ottawa highway. At the present time there is over two feet of water on the old Morrisburg-Ottawa highway.

The Nation appeared to be back at its spring-flooding form after puzzling residents of the district by seemingly remaining undisturbed by the added waters pouring into it by melting and rain. In two hours alone yesterday from 6 to 8 p.m., the river level increased one foot. The Nation road both east and west was impassable.

FIRE DESTROYS PUBLIC SCHOOL AT KEMPTVILLE

Kemptville was without a single school building, outside of the Agricultural School, when fire broke out in the public school, North Rideau street, at 1.30 o'clock Wednesday morning and from the outset left little doubt that the entire building would be destroyed.

Firemen, who were winding up the annual firemen's banquet and dance at the I.O.O.F. hall, were hastily called to combat the blaze. When they arrived the flames had a good hold on the building and about all that could be done was to prevent the fire from spreading.

This was the second school fire in a little over two months. The Kemptville High School was completely destroyed in a conflagration on January 8th last.

Cause Is Unknown

Cause of the fire is unknown. Coming so soon after the other school fire, incendiarism was at once suggested to authorities but so far there has been nothing of a suspicious nature to justify definitely ascribing it to this cause.

Insurance carried on the building is $35,000, which will probably cover the complete loss.

The building was built in 1873 and is two storey high and of brick and wood construction.

High school pupils have been quartered there since fire destroyed the high school quarters.Only Tuesday night the board of education was considering ways and means of erecting a new high school building.

One hundred and thirty-five high school pupils took classes in the building and two classes of the public school, numbering 35. Other classes of the public school had been learning their lessons in the town hall and in the United Church Sunday school.

What provision will be made to carry on education work in the town has not yet been decided.

The blaze is believed to have started in the west end basement and spread rapidly before is was noticed. A slight breeze was blowing, but as the building is situated on its own grounds in the north end of the town, with only a few scattered buildings in the immediate vicinity, it was believed there was little danger of it spreading.

Earlier the firemen had given up hope of saving the structure and had turned the two streams of hose they had been using on nearby buildings, and by three o'clock in the morning, only the brick walls of the building were left standing.

One hundred new desks had just been installed and the only articles saved were 12 of these desks and the books they contained. Some of the teachers had spent as high as $25 in buying new books when their text books were lost in the high school fire.

Early Wednesday morning it was definite'y ascertained that the blaze had broken out in or in the vicinity of the boiler. Only on Monday night the inspector had reported to the Board of Education that the boilers were in good condition.

The fire came at examination time. The only examination papers which were saved were those some of the teachers had at home correcting.

The school contained six rooms in which five teachers held classes. Many of the pupils, as well as the teachers, had just purchased new textbooks.

PLAY AT BRINSTON BY STRADER'S HILL CLUB

Saturday evening the Dramatic Club of Strader's Hill presented a comedy drama in Gilson's hall, Brinston, under the auspices of the Presbyterian church, Dixon's Corners. Rev. Wm. Merrilees of Iroquois, pastor presided as chairman, sang a solo and gave a humorous reading. Between acts Mr. David Wilson of Toys Hill delighted the audience with a solo and encore. He was accompanied at the piano by Miss I. Johnston.

The play was under the direction of Mr. Robt. Robinson. Those taking characters were the Misses Doris Strader, Nina Casselman, Ruth Strader, Mrs. Guy Strader, Mrs. Cecil Hanson. Mrs. Alonzo Foster and Messrs. Lawrence Johnston, Robt. Robinson, Raymond Strader, Ivan Casselman and Will Johnston.

After the program the players were guests of the ladies of the church. Mrs. And. Bell, Mrs. Levi Casselman, Mrs. Ray Johnston and Mrs. C. McMillan served refreshments.

FLOOD SITUATION IN UNITED STATES

The following is the flood situation in the United States, at a glance:

Pennsylvania—At least 30 dead. In the west, Pittsburg inundated. Fires, explosions and power failure added to terror. Troops on guard; Johnstown flooded, five dead, 10,000 flee, but dam holds. In the east, death and devastation.

Massachusetts — Communications and transportation disrupted; Boston faces milk shortage, Worcester a power failure. One death added to 15 of last week.

Vermont—Four dead, power dams threatened.

Maine—Governor estimates damages at $10,000,000; one dead.

Connecticut— Three dams collapse 200 homeless; dozen buildings swept away at New Hartford.

New Hampshire—Dam swept away at Claremont, transportation crippled.

New York—About 2,000 homeless, many communities isolated, power lines down, highway traffic paralyzed, 135,000 works progress administration workers mobilized.

West Virginia — Downtown Wheeling and other cities flooded, rivers still rise; 100 families flee Moundsville.

Maryland—One dead, Cumberland streets flooded, damage more than $1,000,000.

Virginia—Two drowned, Shenandoah Valley damaged by wind.

North Carolina—Hundreds of school children marooned by snowdrifts.

DRAMATIC CLUB PRESENTS PLAY

The three-act comedy "April's Fool" presented by the Strader Hill Dramatic Club, in Gilson's Hall, Brinston last Saturday night was a decided success. The hall was filled with an appreciative audience who were delighted with the plot, the players and the presentation. The audience was kept in continuous laughter from start to finish. The play was presented under the auspices of the Dixon's Corners Presbyterian Church, Rev. Wm. Merilees, minister of the church acted as chairman.

Between the acts delightful numbers were presented by Mr. David Wilson of Toyes Hill in a vocal solo with Miss Beatrice Johnston accompanist and a humorous recitaton by Rev. Wm. Merilees.

The cast was composed of the Misses Ruth and Doris Strader and Nina Casselman, Mrs. Guy Strader Mrs. Cecil Hanson and Mrs. Alonzo Foster. Messrs. Robert Robinson, Ivan Casselman, Wm. and Lawrence Johnston and Raymond Strader.

I.O.O.F. SOCIAL EVENING

A very enjoyable social evening was sponsored by the Williamsburg No. 349 I.O.O.F. Lodge in the Williamsburg lodge rooms on Friday night. Program, amateur hour, arranged by the committee, Hubert Trickey, C. T. Brown and Robert Whitteker, consisting of enjoyable songs, dances, quartettes, etc.

Following the program an oyster supper was served after which dancing was enjoyed until a late hour. On Monday night the President of the Rebecca Lodge of Ontario was in Williamsburg, along with a delegation of members from Cardinal headed by Mr. Kingston, the Deputy Grand Master of Ontario, to organize a Rebecca lodge here.

This delegation was entertained by the wives and friends of the Williamsburg I.O.O.F. lodge.

THOMAS GIBBONS

There passed away at the family residence, river road west, on Monday Mach 9th, a well known and esteemed resident of the Township of Matilda in the person of Thomas Gibbons, in his 75th year. Death was due to a stroke which deceased suffered on the previous Saturday.

The late Mr. Gibbons, a son of Richard Gibbons and Ellen Moore, was born in the Township of Matilda, near Irena, in the year 1861. On Nov. 22nd 1887, he married Ellen McIvor, daughter of Thomas McIvor and Ellen Dunn of Edwardsburg. To this union were born three children Leo, at home; Wilfrid, residing on a farm near by and Claire who died in 1908. For the past 38 years deceased had followed farming about 1 1-2 miles west of Iroquois.

Besides his sorrowing widow and two children, he is survived by four sisters, Mrs. Thomas Flynn, Chesterville; Mrs. James McGinn of Dixon Corners; Mrs. V. Merchant, Sydney, Cape Breton, and Miss Gertrude Gibbons, of Lethbridge, Alta.; and two brothers, Maurice, of Victor Butte., Alta., and Harold of Syracuse, N.Y. He is also survived by six grandchildren.

The funeral, largest in this vicinity for some time was held Wednesday, March 11th to St. Cecelia's R. C. Church, Iroquois, where Requiem High Mass was chanted by Rev. Father Coyle. The remains were placed in the vault at Cardinal..

Cameo Theatre MORRISBURG

WHERE PERFECT SOUND IS FOUND

NEXT WEEK'S BIG PROGRAMME

Every Evening at 7.15 and 9 o'clock. Matinee Daily at 2.30 o'clock.

MONDAY and TUESDAY

DICK POWELL AND RUBY KELLER
—in—
SHIPMATES FOREVER
The Season's Grand Musical Romance of the Navy
A WHIRL OF MIRTH, MELODY AND MIDDIES
GRAND SONGS—GRAND FUN—GRAND ROMANCE
"After School" Matinee Tuesday at 4.15

WEDNESDAY ONLY

LEW AYERS AND MAE CLARKE
—in—
SILK HAT KID
He was a Touch Guy—Until He Fell in Love.
ADDED SHORT SUBJECTS
"MOONLIGHT AND MELODY"—Comedy
"RETURN OF THE BUFFALO"—Cameo Series
"YE OLDE TOY SHOPPE"—Terrytoons.

THURSDAY FRIDAY and SATURDAY

THE GRAND EVENT OF THE YEAR
THE DIONNE QUINTUPLETS
Yvonne, Cecile, Marie, Annette, Emelie,
—in—
THE COUNTRY DOCTOR
—with—
JEAN HERSHOLT, SLIM SUMMERVILLE, DOROTHY PETERSON, JUNE LANG, MICHAEL WHALEN,
One picture that really has everything
AND THE QUINTS TOO
Come early and avoid the rush.
For the benefit of patrons at Williamsburg, the Colonial Coach Lines will run a Theatre Special, leaving Williamsburg each evening at 7 o'clock and each afternoon at 2 o'clock.

MATINEES
Thurs. at 2.30
Fri. & Sat. at 2.30 & 4.15

"AT THE OLD STAND"

We quote:

Bran	1.10
Shorts	1.15
Middlings	1.40
Gluten	1.20
Hominy	1.20
Screenings	1.00
Corn	1.15
Oat Feed	.60

Ticket 22571 was the lucky number on Monday's program. Holder please send stub to Prescott and receive a Marina all-wool blanket.

JOHN DAIN

Lumber, Sash, Doors and Mill Work

OF EVERY VARIETY

Gyproc, Rooting, Builders' Supplies

OF ALL KINDS, IN ANY QUANTITY

DELIVERED FREE

A card or phone call will bring our Representative to answer your inquiry.

The M. F. BEACH Co., Ltd.
WINCHESTER

Flat To Rent

FLAT TO RENT, WITH MODERN CONVENIENCES.

ARTHUR FLYNN Morrisburg, Ont

VOICE of the PRESS

CANADA, THE EMPIRE

THE WORLD AT LARGE

CANADA

Health of Pioneers

In the early days of settlement in Canada there was little sickness among the pioneers. This was due largely to the fact that their work kept them outdoors in the fresh air and that they received plenty of healthful exercise. Swinging an axe in the bush, clearing the land for cultivation, and the hundred and one odd jobs that go in the hewing of a homestead out of virgin forest, were tasks that built muscle, kept a man in first-class physical condition, and in shape to ward off minor bodily ills.—Guelph Mercury.

Last Resort

The Massachusetts Osteopathic Society has decreed that scrubbing the floors is the best method for improving the female figure. It is not believed that it will be generally resorted to as long as other devices hold out.—Brantford Expositor.

Longest Railway

Quietly and without the usual fanfare of publicity which accompanies the construction of its huge industrial enterprises, the Soviets have pushed on the building of a second track along the longest railway in the world—4,500-mile trans-Siberian railway, which is of major strategical importance in the military defence of Russia in the Far East.

In two years the Soviets have practically completed the double tracking of this line over a distance of 1,300 miles—from huge Lake Baikal to Khabarovsk, the Soviet's Far-Eastern military centre. Work in this section is in its final stages, and normal freight and passenger traffic is expected to begin as soon as auxiliary constructions, such as locomotive depots, repair shops and warehouses have been completed. — Brockville Recorder.

Late King's Humor

The King was conferring with a sculptor who was designing the new British coinage. "Make a big V," the Monarch instructed. "I would hate to be mistaken for any of the other Georges."—Sault Star.

Borrowed Books

Possibly we should have a little book and mark down the name of the borrower as he takes the book, but generally we are so delighted to lend a book to a friend that we forget this little precaution. Although we suspect certain books are on certain shelves, we haven't the courage to tax our friends with poor memory. Yet it is a provoking thing to go to the book shelves for a certain book to discover it missing and to fail to remember who has it. It might be an interesting way to spend an evening some time and discover if there are any which belong elsewhere, and return them with an apology. As a lover of books, we know we speak for all others when we say that such returns would be gratefully received.—Niagara Falls Review.

Slang

There is a slang used in Canada, as there is in every country of the world, and it is part of the tang of the people. To go to Lancashire and not hear a bit of the Lancashire dialect is to miss a treat. Or visit Glasgow and not hear a Glasgow laddie in friendly arguing with an opposition paper vendor.—Regina Leader Post.

"Rock Wool"

Among the outstanding developments which took place in mining circles in Canada during 1935 was the debut of a new Canadian mineral product in the form of rock wool. The manufacture of rock wool, one of the most effectual insulating products on the market, got under way during the year, and the Department of Mines reports two plants in operation, both in Ontario, one at Thorold, and the other at Brantford.

At the Thorold plant a long-fibred wool having a density of from three to four pounds a cubic foot is being produced, and the product made at Brantford is a standard, short-fibred rock wool having a density of eight to 10 pounds a cubic foot.

Of special interest to the building trade, the establishment of the rock wool industry in Canada has resulted from successful experiments carried on in the laboratories of the Department of Mines.

This work showed that large deposits of a special type of limestone discovered in the Niagara district of Ontario were suitable for the manufacture of the material, and indications are that the industry will reach large scale proportions. — Canada Week by Week.

Man's Ears On Cold Days

Man puts wool upon his feet and shanks; he places a portion of padding along his spinal column and encases his hands in something or other to keep them warm, but his ears are left to stand out alone and unaided when the wind blows heavy from the west and north. Not fair at all.

Long have we felt that a great field is here, wide open for some inventive genius. Surely there could be some little gadget in a hat which could be pulled up or down like a window blind to cover the ears as occasion required or as feeling dictated. Men would be quick to adopt such a plan. It is not possible they can enjoy cold ears or frozen ears. The way in which most men neglect their ears is shameful; if the ears could do so they would protest and ask for equal treatment with hands, hoofs and spine.—Peterborough Examiner.

Almost Totally Teetotal

The second volume of Snowden's Autobiography says that when the first Labor government was formed, Scotland sent 29 Labor members and all but one were teetotallers!—St. Catharines Standard.

The Tale Of a Dog

One of the raciest dog stories we have seen runs like this—"Some time ago a fire occurred in his master's dwelling, the family and dog rushed out. Then the dog dashed back and returned carrying the fire insurance policy rolled up in a wet towel. On investigation the policy was from the office of Mr. —— but we forbear to give the name of the insurance broker."—Halifax Chronicle.

Vanishing Chinese

The old capital of Australia, Melbourne, is contemplating a little sadly the vanishing of a familiar figure—the Chinese market gardener. In ten years the number who held stands at the Victoria Market has decreased by 25 per cent., and before very long, so the experts say, there may be no more. The Chinese gardeners, once a familiar sight on every little plot of ground in the odd corners of the suburbs, are the survivors of the great Chinese migration in the gold rush days. Once there were as many as 35,000 Chinese in Victoria, but restrictive legislation, return to the homeland and death have reduced their numbers today to a couple of thousand. The young Australian-born Chinese is no more anxious than his white fellow citizens to slave in a market garden from dawn to dusk. He prefers commerce.—Brandon Sun.

Bolero Dress



Very smart and very young, is this jaunty little bolero costume, that is being worn right now 'neath the winter coat. Later, it will come out in spring without any wrap.

This simple to sew jacket costume is navy blue wool crepe. The blouse is new and important carrot shade crepe silk. And the brief bolero jacket doesn't hide it, either.

Use the pattern again for a novelty cotton, linen or pastel tub silk for summer.

Style No. 2696 is designed for sizes 12, 14, 16, 18 and 20 years. Size 16 requires 3⅝ yards of 39-inch material with 1 yard of 39-inch contrasting.

HOW TO ORDER PATTERNS

Write your name and address plainly, giving number and size of pattern wanted. Enclose 15c in stamps or coin (coin preferred); wrap it carefully and address your order to Wilson Pattern Service, 73 West Adelaide Street, Toronto.

Japan Mourns With Empire



Above is seen the arrival of Prince Takamatsu, the representative of His Imperial Majesty the Emperor of Japan, at St. Andrew's Church, Tokio, to attend the memorial service for the late King George V. Prince Takamatsu is being received by the Lord Bishop of South Tokio, the British Ambassador, Sir Robert Olive, and the Canadian Minister, Sir Herbert Marler. Left to right, the Lord Bishop, the British Ambassador, the Canadian Minister, and Prince Takamatsu.

British Fairness

The Manchester Guardian, i paying a fine tribute to Canada's Olympic hockey team, which lost the Olympic title for the first time since this international competition began in 1924, showed itself to be characteristically British in its fairness. The Guardian frankly declares that Canada had easily the better team and would have beaten England nine times out of ten.

"Moreover," it continued "the British team was composed of several players who were born in England but who learned their hockey in Canada and only recently returned to England. Hence, it is unfair to speak of the triumph of British ice hockey. Canada lost the title under its own name but won it under Britain's."

Nothing could exceed the fairness of that comment.—Brantford Expositor.

Town Planning

Someone once said of Robert Burns that he asked for bread and they gave him a stone. But the Dumfries town council did worse than that. Opposite the house in Burns street, where the poet spent the last years of his life, the council in 1914 erected a refuse destructor. Its removal is now being urged.

"For 21 years," says one of the Dumfries town councillors, "the destructor has stood as a melancholy monument and a grimy witness to a remarkable lack of forethought, good taste and civic pride."

Dumfries is apparently awakening to the value of tourist traffic. It is to be hoped that the presence of the tourist in some other community will arouse "forethought, good taste and civic pride" as it is apparently doing in Dumfries.—Winnipeg Tribune.

THE EMPIRE

New Seeds For Old

The new seed catalogues are out. They flash and flame, as usual, with many so-called novelties, among which the sweet pea again takes the biscuit. New pink shades or new blues or new scarlets, lavishly illustrated, are offered at fancy prices. I try hard to discover how they differ from last year's pinks and blues and scarlets, which were also offered at fancy prices and which were also, at that time, "the best pea it has ever been our good fortune to raise."

The craze for novelties has reached absurd proportions, and one of the best-known plant-collectors in the world has rightly observed that whereas a nurseryman may make a fortune out of a new sweet pea or a new daffodil, a plant-collector, after risking his neck on a Himalayan precipice, is lucky if his genuinely new plant is grown by half a dozen enthusiasts.

The craze for something new often means, too, that many lovely and familiar plants are gradually superseded and drop out. The botanical magazines of a century ago are full of illustrations, then called embellishments, of fine plants, beautiful species and hybrids, now completely forgotten. A black ranunculus, a splendid double double crimson pelargonium, a black auricula, many beautiful bizarre carnations—they were then the craze. Who grows them now?—London Spectator.

Harold Lloyd Subject of Pity By Moscow Scribe

Pictures Comedian as Victim Of Depression. — Waxes Sarcastic Regarding Toy House to Daughter.

RIGA, LATVIA. — Poor Harold Lloyd! Boris Shumatzski the correspondent of the Moscow Isvestia, has nothing but sympathy for the famous American movie star after visiting him in his home at Los Palmos. Writing in the Isvestia Shumatzski pictures Harold Lloyd as another victim of the American depression, who has lost his company and who now must hire himself out by the picture.

The movie star writes the Soviet reporter, lives in constant dread of kidnappers and he watched his family with anxious eyes and his hands trembled while he discussed his troubles with his Soviet interviewers.

Shumatfiski waxed sarcastic telling of the famous toy house which Harold Lloyd built for his small daughter.

"We saw this small villa while we were wandering around the park. Lloyd built it two years ago when his daughter had her sixth birthday. It is a thing which can come only from the fancies of people who know of no other pleasures except the satisfaction of their own narrow personal feelings and who are separated from the world by a Chinese wall and who are fastened to their narrow little world with a golden but pleasureless chain of private property."

"This man did not seem like the Harold we knew from his comedies," continues Shumatzski. "We had a friendly talk about the Soviet and the American movie industries. He did not hide from us that his silent pictures were better understood and more widely popular than his talkies.

"Perhaps times were different then, he told us, remarking that hard times had also hit the comedy pictures. Things are much worse than before, for the pictures have lost originality and lack popular interest."

Shumatzski, who is a director of the Soviet Movie Trust, now visiting Hollywood to study American Movie technic, has been introduced to a number of American film stars and has written interviews with them for the Isvestia. Although he writes at length about the gardens of their homes in and near Hollywood he does not describe their residences.

From his descriptions the Soviet readers obtain the impression that while the film stars were once well off today they are in the same position as Harold Lloyd, whom he reports as a wage slave of the film magnates working for a wage which is considered "small change."

The nearest known star is 25 million miles away.

Farm Problems

Conducted by Professor Henry G. Bell with the co-operation of the various departments of Ontario Agricultural College.

The business of farming is yearly becoming more and more dependent upon facts that have been gathered regarding livestock and livestock management, crop production, soil management, disease and insect control and business organization of the farming industry. Individual problems involving one or more of these, and many other phases of agriculture, engage the attention of Ontario farmers from day to day. During the winter months there is a little more time for study of the most acute problems.

Through this column farmers may secure the latest information pertaining to their difficulties. To introduce this service Professor Bell has prepared the following typical problems to indicate the information which should be given in order that a satisfactory answer can be made.

If answer is desired by letter enclose stamped and addressed envelope for reply. Address all inquiries to Professor Henry G. Bell, Room 421, 73 Adelaide St. W., Toronto, Ontario.

1. Question — How would you undertake to prevent or control Celery Blight?

Answer — There are two Celery Blights in Ontario, namely Late Blight or Septoria Leaf Spot and Early Blight. The former is much the more prevalent and destructive. Fortunately both blights respond to the same treatment. The directions for spraying Celery to prevent these blights are as follows:

Give two applications when the plants are still in the seed bed using Bordeaux mixture of the strength of 3 pounds of bluestone and 6 pounds of hydrated lime to 40 gallons of water. The first application should be made when the plants are from two to three inches high and the second application given a short time before setting the plants out in the field. The field spraying should be started a week or ten days after the plants are set out. For the field applications use Bordeaux mixture of the strength of 4 pounds of copper sulphate, 8 pounds of hydrated lime and 40 gallons of water. Applications should be made at an interval of a week or ten days during the season. The wetter the weather the greater the number of applications that will be required. When the plants are small 40 gallons of the spray mixture will be sufficient for an acre but when the plants are large it will require two or three times this much. It is very important that the Bordeaux should be applied under high pressure. The sprayer should be rigged with three nozzles to each row one from the top and one from each side. Late Blight spreads most rapidly during wet weather. It is therefore important to see that the Bordeaux is on the plants before rain comes rather than after.

The directions for dusting celery are as follows: Use 20 per cent Copper-lime dust. Give two applications as described above while the plants are still in the seed bed and repeat at intervals of from 3 to 10 days after the plants are set out in the field. In very wet weather it may be necessary to apply the dust as often as twice a week. The best results from dusting are secured by using liberal quantities of dust and applying it under high pressure.

Other precautions which should be taken. Rake up and burn the diseased leaves and stalks. Plant celery so far as it is possible on well drained land. Do not cultivate celery when the plants are wet and in cultivating take care not to get the soil into the crowns of the young plants. Rotation of crops is an effective means of preventing this disease as the causal organism is chiefly carried from year to year in the crop refuse in the soil, but it is not always practical under ordinary celery growing conditions. It is not advisable to attempt to store for any length of time celery affected with late blight. Before such celery is placed in storage the blighted leaves and stems should be stripped off. Those who grow large quantities of celery depend chiefly on spraying or dusting for the prevention of this disease. — J. E. Howitt, Department of Botany, O.A.C.

Study of Eugenics Urged Upon Canadian People

Should Be Matter of First Concern, Asserts New York Doctor in Toronto Address.

TORONTO—Eugenics should be "of first concern to every patriotic Canadian," Dr. Clarence G. Campbell of New York, honorary president of the Eugenics Research Association of the United States, declared here recently!

This "science of racial improvement," Dr. Campbell said, involved "vital national problems of the first importance." It must receive the consideration of any far-seeing statesmanship if a nation is to realize its full possibilities and adequately fulfil its destiny."

The first national necessity of any nation, the speaker asserted, was "the biological one of improving its racial qualities." It was "encouraging" to see Germany had been "intelligent enough" to undertake a program to improve the race.

In Canada, he said, it was to be hoped the doctrines of eugenics would spread, 'for the reason that immeasurable good can be accomplished" in a matter that requires a "united national attitude and action." Dr. Campbell contended, demanded "critical re-appraisement" of the values in the world's civilization.

"Civilization of course means urbanization," he declared, 'and it is this very feature of it which goes far to create human conditions that lower racial survival values in almost every respect.

"In the constant urbanization which has been characteristic of all civilization from their beginnings, we can make the simple but portentous discovery that urban communities almost invariably fail to produce enough offspring to petuate themselves.

Thus the more a racial group or a nation becomes urbanized, the more it prejudices its prospect of ultimate survival. And racial history unerringly shows that urbanization has a major factor in the decline of civilizations and in the obsolesence or ultimate extinction of racial groups."

Man, the doctor continued, cannot "disturb the biological equilibrium with impunity." But modern civilization seemed "unduly to diminish man's essential contacts with biological nature and unduly disturb the biological equilibrium."

Men Taking Lessons In Domestic Science

REGINA, Sask. — Three young men with a penchant for things culinary are studying domestic science at the present time at the Balfour Technical School.

Unusual as it may seem, it is not the first time that the enrollment for domestic science classes has included men.

Two years ago two young men joined the class for the purpose of fitting themselves for positions as chefs in hotels and restaurants and while studying secured part-time employment as waiters.

The three who are studying this year have another purpose in view. Two years ago they attended prospecting classes and spent last year prospecting on Vancouver Island. They intended to do prospecting again next summer and in the meantime they want to learn to do their own cooking or be in a position to cook for a gang of prospectors.

50,000 Employed

It is estimated that the retailing and servicing of automobiles in Canada gives employment to about 50,000 persons, including active proprietors as well as employees. There are about 5,500 filling stations in the Dominion, and 4,100 garages dealing in automobiles and gasoline. In addition, there are approximately 1,800 service garages or repair shops of various sorts. The extent to which the automobile has caused the development of distributive and service agencies is not generally realized. There are approximately 15,000 retail establishments in Canada engaged primarily in the automotive trade, and of course, there are a great many other places of business which carry automobile supplies or gasoline as a side line. Of the 15,000 autmotive establishments, about 2,400 are automobile dealers although here again there are sub-agencies of various kinds which also deal in cars.

True beauty is in the mind; and the expression of the features depends more upon the moral nature than most persons are accustomed to think.—Frederic Saunders.



"Aspirin" Trade Mark Sustained

Judgment Given in Favour Of The Bayer Company, Limited.

OTTAWA. — A warning is found in the judgment just given by the Exchequer Court of Canada, in an action brought by The Bayer Company, Limited, owner of the trade mark "Aspirin".

The Bayer Company brought action asking a judgment of the Court restraining the defendant from infringing the trade mark by selling tablets as "Aspirin" which were not the product of The Bayer Company.

The judgment restrains the defendant permanently from putting out any of his own tablets as "Aspirin" or under any name so similar to "Aspirin" as to be confusing and awards The Bayer Company damages and costs.

Contented Cow

At midnight, on February 12th, a cow by the name of Carnation Ormsby Butter King completed her official one-year test at the Carnation Milk Farms in Seattle, Wash., and broke a milk record that has stood for sixteen years—the record of Segis Pietertle Prospect, of these farms. The old record, 37,381.4 pounds, as against the new record of approximately 38,650 pounds. She has also broken a butter record that has stood for thirteen years, made by the Canadian Holstein, De Kol Plus Segis Dixie. The old record was 1,384 pounds butter fat. The new record is approximately 1,400 pounds butter fat (1,750 pounds butter).

tt is stated that this is the first time in history that one cow has held both records.



LIVE STOCK MARKETING

Shipping on the co-operative plan has been productive of splendid results. Selling on the open market means real value for the owners. Get in touch with us.

Write—Wire—or Telephone
LYndhurst 1143
THE UNITED FARMERS
CO-OPERATIVE COMPANY, LIMITED
LIVE STOCK COMMISSION DEPT.
Union Stock Yards, West Toronto

Men Adore the Girl
WHOSE HEALTH IS PERFECT



IF you have a clear skin, pink cheeks, bright eyes, you will have many ardent admirers.

A tonic that will help to nourish your body is Dr. Pierce's Golden Medical Discovery. It stimulates the appetite, improves the action of the stomach, makes the food digest better, and you gain strength and greater vitality. Also pimples and eruptions caused by faulty elimination often disappear.

Buy now of your neighborhood druggist. New size tablets 50 cents, liquid $1.00. Large size, tablets or liquid $1.35.

Growing Deaf With Head Noises? Try This

If you are growing hard of hearing, and fear catarrhal deafness, or if you have roaring, rumbling, hissing noises in your ears, go to your druggist and get 1 oz. of Parmint (double strength) and add to it ¼ pint of hot water and a little sugar. Take 1 tablespoonful four times a day.

This will often bring quick relief from the distressing head noises. Clogged nostrils should open, breathing become easy, and the mucous stop dropping into the throat. It is easy to take. Anyone who is threatened with catarrhal deafness or who has head noises should give this prescription a trial.

So They Say

"Everything that ever was or ever will be was originally created by thought."—Mary Pickford.

"Whoever says the radio audience is not discriminating is talking through his hat."—Lionel Barrymore.

"Humor is never far removed from tragedy."—Lady Peel.

Hard Work Means Nothing To A Hen

Hard work means nothing to a hen. She just keeps on digging worms and laying eggs regardless of what the business prognosticators say about the outlook for this day or that year.

If the ground is hard, she scratches harder. If it's dry, she digs deeper. If it's wet, she digs where it's dry. If she strikes a rock, she works around it. If she gets a few more hours of daylight, she gives us a few more

But always she digs up worms and turns them into hard shelled profits, as well as tender and profitable broilers.

Did you ever see a pessimistic hen? Did you ever hear of one starving to death waiting for worms to dig themselves to the surface?

Did you ever hear one cackle because work was hard? Not on your life! They save their breath for digding and their cackles mean eggs.

Success means digging.

Are you digging?

Scottish Education And Reforms

By Prof. S. B. McCready

Editor's Note: This is the eighth of a series of articles which were published recently in the Harriston "Review." While written specially for the "Review" and addressed to residents of Minto Township particularly, we believe they will be found interesting to many of the readers of this paper because the problems of the farm folk of Minto Township are the same problems that confront rural people throughout the province.

I have told you something of Denmark and Sweden in previous articles and now I come to Scotland. This was the land of my forebears. It was something like coming home to see the places I had heard of from my parents in childhood. It is Bonnie Scotland in very truth. One could not escape the impression, though that times were very hard. We saw many unemployed. Coming from Denmark, with its little farms and their independent owners, Scotland's countryside strikes one as a land of large land owners and tenants.

I hardly need to tell anyone in Minto Township that our educational system owes much to Scotland. The so-called Scottish Tradition is in our educational blood and bones. The first School masters in Wellington Country were from Scotland. In Harriston, the first school was taught by a Scottish Schoolmaster whose daughter, Mrs. James Smith, is still with us as a well beloved pioneer. Mr. Wm. McEarchern and Mr. McKenzie were two of the earliest Minto Township teachers whom I remember. The both of them were Scotch.

This so-called "Scottish Tradition" in education requires a word of explanation. In a democratic sense it has been all to the good and deserving of praise. But from the social viewpoint as it has worked itself out in modern life, it has been disastrous and deserving of condemnation. The "Scottish Tradition" means that every child born into a Scottish home, no matter how poor, has an inalienable right to all the education of which he or she is capable of receiving. This devotion to education was strongly urged by John Knox at the Reformation and is inwoven in the Scottish character. Every parish had its school and dominie. Scotland led England in popular education by over 200 years.

Education is a good servant but a hard master. The "Scottish Tradition" in spreading knowledge widely has over-emphasized the personal benefits of scholastic attainment. Success at school and university meant preferment, position, prizes, and getting on in life. So the schools have become instruments for breeding "rugged individualism" and the "acquisitive spirit." Its philosophy is —every man for himself and the devil take the hindmost; to the victor belong the spoils; to him endowed with gifts, let all the less gifted pay toll. It is the compelling spirit of Big Business and Capitalism.

This philosophy is inherent in the Calvinism that John Knox hammered into the Scottish character. The Protestantism of Luther accepted by the Germans and Scandinavians is a "softer" Protestantism than Calvin's. In part, it explains why the co-operative spirit is possible in Denmark and Germany; while the competitive spirit holds in Canadian life generally in own and country. The country has paid dearly for the Scottish Tradition. It has built up the town and ruled down the country. The educational tragedy of Canada is that the country has failed to retain for its own security such schools and schoolmasters as might have given our farm folk equal educational opportunity with the town. Country children have $500 teachers. City children have the $2000 teachers. There is something wrong somewhere.

But Scotland has turned over a new leaf. In her after-war reforms a 1918 School Act began the equalization of educational opportunities for all children including those living on farms. They have taken the emphasis off the university-headed "lad o'pairts," examinations, prizes, scholarships, classics, and honors. Scottish schools are now thinking more of serving the life needs of ordinary boys and girls. One of the Department officials in Edinburgh told me they were looking for a new sort of teacher in Scotland for their pre school-leaving ages. Not so much, teachers of high academic standing as teachers who could inspire boys and girls with interests in music, hobbies, good reading, play, gardening, handicrafts, home crofts, etc. Space does not permit me to give details of the reforms underway in Scottish schools since 1918. I can only hint at a few.

If Minto were in Scotland, the schools of the Township would be administered by an expert Director under a county scheme with the School Board one of the County Council Committees. All teachers would receive the same salaries based on experience and academic standing. The provincial grants would cover all teachers' salaries secured from a provincial income tax. All the pupils would have regular medical, dental and nursing supervision. All the schools would have expert instruction in music and singing. Every home in the Township would be linked with the Libraries in Harriston, Clifford and Palmerston through the schools. If Scotland's plan were followed, the one-teacher country schools of Minto would gradually be replaced by two or three-teacher country schools at Drew, Teviotdale, etc., with an Agricultural College graduate as principal living in a teacher's residence alongside the school. He would be just as well paid as any teacher in town or city. In the winter months the older boys and girls would be back at school getting instruction in advanced studies along the lines of Robertson's ideas as set forth in the "Macdonald Movement" of thirty years ago. The lady assistant in the school would be capable of giving instruction to the older girls in home crafts.

The schools would be the Community centres for the work of the Women's Institutes, the Study Clubs and the Musical Societies. The permanent teachers would ensure continuous and constructive leadership. They would naturally be the headquarters of co-operative enterprises.

Perhaps a Township scheme administration would be more suitable for Minto and the other Wellington County townships than the County School Board plan of Scotland. Especially if co-operation between the townships could be devised.

In 1919 Premier Drury declared for educational reform in Ontario, such as Scotland has been busily developing for the past seventeen years. But nothing came of it. We are rather too stiffly set in our ways in Ontario, perhaps, or too self-satisfied?

Seek To Increase Consumption of Canadian Lamb

Canadian Lamb Committee Points Out Benefits of Campaign to Farmers.

Extension of the campaign inaugurated last year by the Canadian Lamb Committee to eliminate seasonal fluctuations in the price and consumption of fresh Canadian Lamb, has just been announced by W. H. J. Tisdale of Toronto, assistant general manager of the Canadian Cooperative Wool Growers, and chairman of the committee.

"The enthusiastic cooperation of the press and radio was responsible for the success of our initial work in Ontario and Montreal last fall," declared Mr Tisdale, "and the committee will continue its efforts on a Dominion-wide scale. Our aim is to acquaint Canadian housewives with the varied and attractive possibilities of fresh lamb and to have it more frequently included in the diet of every Canadian family."

The increased consumption of fresh Canadian lamb, he pointed out, will be of enormous benefit to farmers and sheepbreeders across Canada and will contribute substantially to the return of agricultural prosperity, so vital to economic stability.

"Increased lamb consumption will also reflect favorably in every Canadian homemaker's budget," added Mr. Tisdale, explaining that recent improvements in feeding and marketing have made fresh lamb uniformly available every month of the year at consistently moderate prices.

Canada lags far behind other British countries with an annual per capita consumption of 7.2 lbs., he said, while New Zealand has 144.4, Australia 82, South Africa 24.3, and Great Britain 31.

Other members of the Canadian Lamb Committee are R. W. Wade, Canadian Sheepbreeders Association; S. E. Todd, Industrial and Development Council of Canadian Meat Packers; L. E. O'Neill, Live Stock Commissioner, Ontario Department of Agriculture; and A. A. MacMillan, Associate Chief, Live Stock Branch, Dominion Department of Agriculture.

"It is only as we have been forced that we have pushed forward." — George Barton Cutten.



Lost -: A Carpet At Ottawa House

Parliamentary Housekeeper Recovers Treasure Without Aid of Sleuths

OTTAWA — Being called on the carpet is an old story to the housekeepers of the Houses of Parliament but it had a new variation last week when a member who has been resting at home since the election of 1930 decided he must have the same floor covering in his office as during his last term in the House.

A search party was organized and at last without calling in bloodhounds the carpet was found and the member can now pace up and down and compose his speeches on a familiar footing.

Interior decorating problems such as these might prey on the mind of an ordinary housekeeper, but the parliamentary housekeeper differs in two respects from the usual variety he is a man and a bachelor.

Major J. A. MacKinnon knows all the ins and outs of household worries however, as he kept house in a log cabin in the Yukon for 16 years and took a post graduate course in the army when he went overseas with the Yukon Battery raised by Lieut. Col. Joseph Boyle of Woodstock at his personal cost of $135,000.

Like most men, when it comes to housekeeping worries, Major MacKinnon blames women for most of the trouble in satisfying members with colour schemes and furnishings.

"It is the secretaries and the stenographers who get the fancy ideas," he insists. "Anyway, the main trouble is that when this building was constructed the rooms were designed as offices. Now with all the pictures appearing in magazines and all the talk about interior decoration, they are trying to turn them into dens."

A Newcastle firm is making a $120,000 astronomical telescope with a mirror of 74 ins. for use at Pretoria, South Africa.

HARNESS AND COLLARS

Farmers Attention—Spring is nearly here. Consult your nearest Harness Shop about Staco Harness Supplies. We sell our goods only through your local Staco Leather Goods dealer. The goods are right, and so are our prices. We manufacture in our factories — Harness, Horse Collars, Sweat Pads, Horse Blankets, and Leather Travelling Goods. Insist on Staco Brand Trade Marked Goods, and you get satisfaction. Made only by

Samuel Trees Company Limited
663 King St. West, Toronto
WRITE FOR CATALOGUE

Issue No. 11 — '36

New High Mark Reached In Prepayment of Taxes

KITCHENER. — The prepayment of taxes reached a new high here recently when the $166,208.95 figure was reached. This is $103,000 more than at the same time a year ago. It it were not for the heavy tax interest loan, according to Mayor J. A. Smith, the city would have more money in prepayments than it needs at present. With the city paying 4½ per cent. and the bank charging 5½ per cent. there is a definite saving in interest to the municipality.

Classified Advertising

INVENTORS !

AN OFFER TO EVERY INVENTOR. List of wanted inventions and full information sent free. THE RAMSAY Company, World Patent Attorneys. 273 Bank Street, Ottawa, Canada.

SALESMEN WANTED

SALESMEN FOR MINING SECURITY. Not necessarily experienced. Former automobile or other salesmen with good connection would qualify. Write Gordon Bryan, 24 Bloor St. W., Toronto.

ATHLETE'S FOOT
Ringworm Infection
Skin Troubles
YIELD QUICKLY TO
D.D.D.

Dr. D. D. Dennis' Liquid Prescription, made and warranted by the makers of Campana's Italian Balm. Trial bottle 35c at your druggist. 25

ALL the Benefits of Cod Liver Oil
WITHOUT the Taste

The strength giving Vitamins A and D together with the bone and body-building Hypophosphites of Lime and Soda are happily combined in Scott's Emulsion, the easily digested Cod Liver Oil.
To help build up resistance against colds and other diseases, to help build strong straight bones and sound teeth, take

SCOTT'S EMULSION
THE DIGESTIBLE COD LIVER OIL WITH THE PLUS VALUES
For Sale by YOUR DRUGGIST
935B

FOR SALE
60 CYCLE—110 VOLT—C. G. E. MOTOR
IN EXCELLENT CONDITION, FOR INFORMATION APPLY
Wilson Publishing Co., 73 Adelaide St. W., Toronto

"The Contester"
A WEEKLY BULLETIN SERVICE
FOR CONTESTANTS, ARTISTS AND AUTHORS

This Service consists of International Prize Contests, Markets for Cartoons, Illustrations, Borders, Designs for Magazines, Advertising, Greeting Cards and Verses. Articles, Limericks, Poems, Slogans, and Stories.

$2.50 for 1 year, $1.50 for 6 months, $1.00 for 3 months, .50 for 1 month, and a sample sheet .10.

Send a 3c. stamped, addressed envelope for other money making ideas.

GIFF BAKER, 39 LEE AVENUE, TORONTO, CAN.

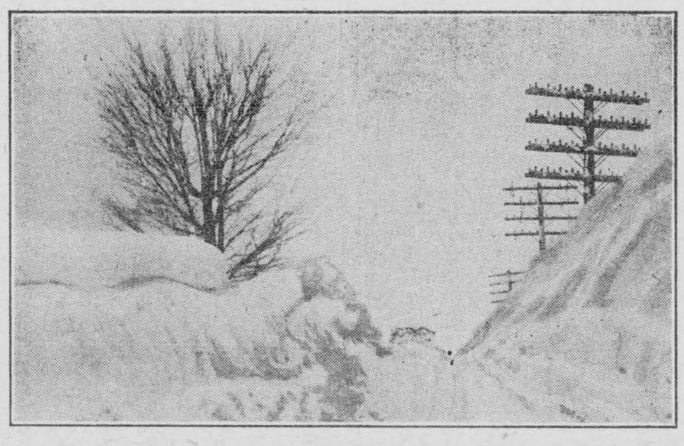

An Old-Fashioned Winter

"Tom and Jim have not come home from school!" exclaimed Mrs. Thompson as she met her husband at the door on his return from work.

It was the night of the terrible snow-storm and although the Thompsons lived only five miles from the big city, all the roads were blocked.

The father set out in the direction of the school in search of the boys. Tom and Jim, finding it impossible to force their way through the storm, sought shelter in a house which had a telephone. They called home and how thankful their Mother was to hear their voices.

Meanwhile the Father with feet, hands, and ears frostbitten returned home to report that he had no news of the missing boys. When he heard the good news that the telephone had brought he exclaimed, "Thank the Lord for the telephone."

News And Information For The Busy Farmer

Furnished by the Ontario Department of Agriculture.

Farm Horses.

Good horses of a weight and type suitable for farm work or for work on city streets are in good demand and bringing good prices at the present time. Many of the horses being offered lack size and development, which would seem in many cases to be due to lack of proper development as foals. Any one risking young horses at the present time would be well advised to grow them out well if they desire to get the most out of them at sale time. The situation in horses is such that farmers would be well advised to breed any good sound breeding mares that they have to the best heavy draft stallions that are available during the coming season.

Ontario Hog Marketings for 1936

Based on the recent Ontario Pig Survey, estimates of marketings for the period from January 1 to September 30th, 1936, call for an increase of from 24 per cent. to 32 per cent, in the output of hogs from that Province over those months. Extracts from the report go on to say: "This estimate appears to be overhigh, even allowing for the fact that all conditions surrounding production and marketing have been highly stimulated. Undoubtedly, however there should develop a substantial pick-up, and the survey is useful in that it very definitely indicates progressive upturn to production in every county of the Povince.

"Mortality, with few exceptions, has apparently been remarkably favoable to a high percentage farrowing; the prospective feed situation was, and the actual feed situation now is the best in some years; the price of hogs has been such for some time that producers in most areas in the Province are well satisfied with their returns and are bullish in respect to production, and have had ample opportunity to increase their sow holdings.

"Summarizing the situation, we find ample evidence from which to expect a very substantial progressive increase in pig output during 1936."

Farm Tests With Soybeans

In each of the past seven years, the O.A.C. has co-operated with farmers in all parts of the Province in conducting demonstrations with soybeans, to determine the value of this crop for hay and seed production in the different localities. Three hundred and sixty-seven famers have assisted with the work and their reports for the whole period show the average yield of soybean seed to be more than twenty bushels per acre and the average yield of hay over two tons per acre. Reports from twenty demonstrations in 1935 show an average seed yield of 22.2 bushels per acre;; and reports from fourteen other demonstrations, where the crop was cut green for hay, gave an average hay yield of 2.77 tons per acre.

Soybeans are now being grown on many Ontario farms. Some farmers use them as an annual hay crop, while others grow them to maturity and harvest the ripe seed to mix with oats and barley for stock feed. They are also grown as a cash crop. Many farmers use from 15 per cent to 20 per cent soybeans ground with other grain in the ration for livestock. Soybean meal, where available, is also being used.

Soybeans are not difficult to grow. They do well on land that will produce a good crrop of corn. It is unwise to attempt to grow them on land badly infested with weeds. The seed should be sown about the middle of May in rows about 28 inches apart (every fourth spout of the grain drill) using 45 pounds of seed per acre. In order to keep weeds in check, the crop should be harrowed once or twice after the plants are nicely up. Subsequent cultivation shou'd be about the same as for corn.

Crop Survey Issued.

If weather conditions during winter and early sping emain normal, the Ontario farmer should experience no general feed shortage in 1936. With the intention of giving farmers assistance in planning their program this year, the Department has issued an Outlook Report on Agriculture. It makes no specific recommendations but summarizes last year's crops.

The generally favorable growing season in 1935 did much to correct the feed shortage which existed in 1934 and 1935. Timothy, alfalfa and red clover produced excellent crops while the production of grain corn was almost 1,000,000 bushels greater than in 1934. Production of silage corn last year was 44,000 tons greater than 1934 with quality above the average.

More than 39 per cent of the population of the province live on the 192,000 farms and last year, Ontario's agriculture products were valued at more than $300,000,000.

Farmers seeded about 30 per cent less fall wheat last autumn than in 1934, but the crop entered the winter in better condition than for several years. Last summer's dry weather and the pessure of work in harvesting spring grain caused the reduced acreage.

The oat crop occupies a larger area than any othe cereal and the 1936 acreage should equal this because in some sections it was not up to the normal standard.

Last year's barley crop of 16,841,000 bushels was the largest since 1930. The dry bean acreage probably will be greater than last year, but the report warned against increasing the acreage of field peas because the yield fluctuated from year to year.

A Plan for the Woodlot.

(Continued)

(By J. C. Marritt)

It takes many years to grow a tree, and on this account farmers should consider carefully the value of the woodlot as history shows that the small woodlot will be destroyed unless it is protected, and also it is very exxpensive to establish another woodlot by planting. If the farmer decides that a farm is better with a woodlot he should manage the woodlot with the object of maintaining it in productive woodland in perpetuity.

An important phase in the management of the woodlot is the provision of small trees to take the place of the trees that are cut, and die. The young growth may be secured by planting or from natural reproduction, that is, started from seed of trees growing in the woodlot or sprout growth from cut stumps. Planting is expensive and will likely not be done as it requires labor and the planting land will not give returns for twenty years or more. Natural reproduction may be secured very cheaply. The only expense is a fence and the loss of pasture in the woodlot. The pasture is usually not very valuable as grass in the shade of trees is sparse, and not as nutritious as grass grown in sunlight. Weeds are often very p'entiful in the open pasture woodlots.

Tree seeds from last season were scattered in the woodlot last fall, and other species will have seed ripening in early spring. Many of these will germinate and would grow into valuable trees if the stock are kept out. Stock browse the seedlings each year soon after they germinate. There is usually sufficient reproduction in a woodlot that is in with a cultivated field as the stock are only in the woods for a short period.

Eight to ten acres of woodland on a 100 acre farm is usually sufficient to supply the ordinary farm house with fuel, but two or three acres are better than nothing.

MATILDA WOMEN'S INSTITUTE

The March meeting of the Matilda Womens Institute was he'd at the home of Mrs. H. A. Stephenson, Brinston, on Thursday evening. Owing to the severe blizzard, and the fact that the spring thaw had caused the South Branch to overflow the side roads, making them dangerous for traffic, the attendance was somewhat less than usual. Mrs. Herb Houlahan president, presided with Mrs. Chas. Strader as secretary. The roll call was answered by "An Outstanding Irishman." A committee consisting of Mrs. E. C. Lacey, Mrs. John Hanes, Miss Florence Waddell and Mrs. Edgar Strader was appointed to prepare a special programme for the April meeting, to be held at the home of Mrs. R. H. Bell, when the Williamsburg Branch will be entertained. The secretary read a financial report of the Penny tea, recently held, and the result of the quilting. Arrangements were completed to hold a social evening at the home of the president at Easter time.

The programme committee for the evening, consisting of Mrs. T. A. Brinston, Mrs. C. V. Wellington and Miss Ruby Boyd, presented the following programme: A paper on St. Patrick by Mrs. Ray McCaslin; solo Mrs. Wm. Hanes, "Where the River Shannon Flows;" Irish reading by Mrs. Aubrey Harkness; solo, Miss Geraldine Ault, "She's a Daughter of Mother McCree." The conteest was under the direction of Mrs. T. A. Brinston, and the group under the leadership of Mrs. Aubrey Harkness on the prize. Mrs. Chas. Strader on the cookie-baking contest, with Mrs. Jos. Louden and Mrs. Simon Ault as judges. A letter of appreciation from Mrs. Arthur Bell, for the shower of cards and courtesies shown by the members during her illness, was read by the secretary. It was moved by Mrs. E. C. Lacey, seconded by Mrs. T. A. Brinston that a vote of thanks be extended to Mrs. Stephenson for the use of her home for the meeting. After refreshments, the meeting closed with the National Anthem.

PLEASANT VALLEY

Mr. and Mrs. Wm. Beggs and Mrs. Elizabeth Beggs spent one evening with Mr. and Mrs. George Hess.

Mr. Frank Davidson spent Tuesday with Mr. and Mrs. Alex. Hannah, Hulbert.

Mrs. David C. Gilmer is spending a few days with her son, Mr. Lorne Gilmer and Mrs. Gilmer, of Brier Hill N.Y.

Mr. Robt. Meredith of South Mountain spent the week end with friends here.

Mr. Hubert Wallace, Mr. Robert Grant and daughter, Anna, motored to Brockville on Saturday and were accompanied home by Mrs. Wallace who has recently been a patient in the general hospital there.

Mr. Ralph Serviss of Glen Stewart visited friends here on Saturday.

HOCKEY HOT SHOTS

MAPLE LEAFS WIN HUNTER TROPHY

Speeding to their second Town League title in as many years, the Maple Leafs, on Friday last, sent the ambitious Black Hawks down to defeat, 3-0. As a result of this win the Leafs are to be presented with the Hunter trophy. This trophy, which is on display in Mr. Chalmers' window, was donated for annual competition, by Mr. Cecil Hunter, league president.

Handicapped in the first period by penalties to Coligan and Snyder, the Hawks ended up on the short end of a 1-0 score, Howie Eamon drilling one past Timmins from a few feet out. Alf Gamble of the Leafs took two penalties in this period.

In the second period the Leafs had a margin on the play and added two more counters, while holding their opponents at bay. Pigeon scored the first on a pass from Ross McIntyre, and Paul Smith made it 3-0 with the only "lucky" goal of the evening. Timmins' view was blocked by one of his own players, and never saw the puck till after it had entered the net. Snyder of the Hawks and Tindal of the Leafs drew penalties in this period.

The third period saw no scores, Orv. Millward saving the Leafs on more than one occasion. Orv. robbed Dannie Locke of a sure goal, on a nice play, and then beat Art Coligan to the rebound.

Considering the soft ice, the game was fast throughout, neither team letting down the pressure for an instant.

An added attraction was the ladies game between the Red Hawks and the Neverlicks, which resulted in a 4-0 win for the former. This was the second time that the Red Hawks have defeated the Neverlicks by the same score.

Scores—Red Hawks: Velma Gilder, M. Warring, Violet Smith (V. Gilder), Violet Smith, Midge Warring (P. Hunter).

On Wednesday another doublehead er was played, the All-Stars defeating the Black Hawks 6-5, while the Red Hawks, Ladies team, defeated the Whizbang gir's 2-1. Goals were scored by the following players: Allstars: G. Smith 2; Hutt, Reid, McKoy, R. Smith, one each.

Blackhawks: Locke 3; Casselman 2.

The Hawks were without their regular defence consisting of Charlie Weegar and Lawrence Snyder, but they were replaced by Gerald Casselman and Alf Gamble, 2 Leaf players.

Edith Taylor and Violet Smith scored for the winning ladies' team. Ruth Mattice counted the only goal for the Whizbangs.

An interesting double-header took place Monday night when the champion Maple Leafs took on the allstars and were defeated for the first time in two seasons by a Morrisburg team. The score was 4-2; Dan Locke getting 3 and Jitters Smith 1 for the All-Stars and Howie Eamon and Denzil Dillabough counting one each for the Maple Leafs.

The teams were as follows:

All-Stars—goal, J. McKoy; defence Woods and Coons; centre Weir; wings, D. Locke and Beaumont Hutt; subs, Coligan, R Smith, H. Smith, G. Coons, Weegar.

Maple Leafs—goal, Myers; defence McIntyre and Eamon; centre P. Smith; wings, Dillabough and Gamble; subs. Tindal, Pigeon and Tuttle.

Referees, George Smith and Bill Coir.

Another game took place the same evening between a team of all-star ladies and an all-star team of juvenile boys. The boys took the decision by a 3-0 score. The girls tried hard to cope with the boys' stickhandling ability and superior shooting qualities but failed. The goal getters were Gerald Crober, Clayton Duval (Tommy Tindal) and Tommy Tindal.

VILLAGE VIEW

Mr. Alfred Laundry of Montreal, has returned home after spending several days at Walter Merkley's home.

Mr. Will Hess of Froatburn spent Saturday with his brother Frank Hess

Mr. Ern. Wells and son Alfred spent Wednesday last with friends at Aultsville.

Quite a number from here attended the auction sale that was held at George Prunner's, Froatburn, one day last week.

Guests at the home of Mr. and Mrs. Edward Deeks last week were Mr. and Mrs. Chas. Fisher, Mrs. Ralph Thompson, Mrs. E.. Ault, all of Iroquois, Mr. Alfred Laundry of Montreal, Mrs. William Mattice, Mrs. Bud Weegar and daughter, Miss Colleen.

Mr. Cook Casselman spent Friday with his daughter, Mrs. Mahlon Casselman, Williamsburg.

Mr. Mason Deeks, Mr. Fred Deeks motored to Ottawa on Saturday last and spent the day.

Mr. and Mrs. John Reddick and daughter, Miss Ethel, Mr. and Mrs. George Reddick spent Sunday last visiting friends in Morrisburg.

Mr. and Mrs. E. Ault of Iroquois were Thursday guests at W. Merkley's home.

Mr. and Mrs. Clifford Carr and family, also Mrs. W. Carr of Froatburn were Sunday guests at J. M. Deeks' home.

Mr. and Mrs. Donald Reddick and family of Iroquois spent Sunday at Morley Casselman's home.

Mr. Hubert Devall and Mr. Russell Devall of Morrisburg, were Sunday afternoon guests at J. Devall's home here.

Mrs. William Mattice spent Wednesday at her son's home at Morrisburg.

WILLIAMSBURG W. I.

The Williamsburg Womens Institute held their regular monthly meeting at the home of Mrs. J. O'Brien last week. The meeting was presided over by the President, Mrs. Claude Casselman and opened with the Institute Ode. As the Secretary, Mrs. Jas. Macdonald was unable to be present, Miss Meda Whitteker acted in her place. The roll call was "An Irish Song or Joke". Six members responded.

The committee for the euchre party, Mrs. Claude Casselman, Miss Ruby Barclay and Mrs. E. Axworthy presented a report stating that it would be held at the shoe store, the date to be decided later. A letter about "Peace Education" was brought before the meeting. It was moved by Mrs. Axworthy, seconded by Mrs. Whitteker, that it be held over until the next meeting. A vote of thanks was read from a needy family who had been assisted.

The committee for the quilt reported half enough blocks ready and Mrs. Salt Marsh was added to the committee. The topic for the evening "An Hour with a Good Book" was given by Mrs. Axworthy. This paper was interesting and instructive, giving a biography of William Frend Morgan, artist potter, inventor and novelist, born November 16, 1839, and who died January 15th, 1915.

A dainty lunch was served by the hostess. By motion a hearty vote of thanks was tendered Mrs. O'Brien for the use of her home. The meeting closed with the Institute Creed.

AULTSVILLE Y. P. U.

On Friday, March 13th, the Presbytery Citizenship convener summed up the work covered by the recently completed citizenship project. He likened the Christian citizen to the violinist in the string quartette who, as a master of his art, interpreted for the benefit of others, and the pleasure of himself, the recorded works of the master composers, of which he had only the written records. We have the written records of the life and teachings of Jesus, and if we would become masters in the art of their interpretation for our own joy and the benefit of others, we must follow the musician by constant study and practise of these records and must also learn the fine art of co-operation with others, so that we may avoid 'discord."

After emphasizing the importance which Jesus placed in the individual, the speaker went on to outline the various problems which confronted youth today—unchristian inequality, unemployment, education and medicine, gambling and drinking, improper use of God-given resources and international co-operation. The strict application of the social teachings of Jesus to each of these problems would quickly solve them.

Suggestion that we might put into practice were, personal striving to live in harmony with God and fellowmen; realization of our responsibility as members of the Y.P.U. for co-operation with other organizations in the community; establishment of libraries, first aid and life saving groups; a definite interest and support of the League of Nations Society, and a Christian view of politics.

Following this, the "Advance" our monthly Y.P.U. paper was read by the editor. The work was outstanding and brought many expressions of appreciation and congratulation to the editor and his helpers. The current event items were up-to-date, brief and to the point, while the editorial on "Truth" deserved a prominent place in any newspaper. The humor of the local items was much appreciated.

The meeting closed by singing one verse of "Blessed be the Tie that Binds," and Mizpah Benediction.

WARD REDDICK, M.B. (Tor.)
PHYSICIAN AND SURGEON AND ELECTRO THEROPY
Office Hours: 9-10 A.M.; 2-4 P.M., 7-8 P.M., and by Appointment
MORRISBURG — ONTARIO
Main Street. Phone 188.

"The Service of Sight"
J. Miles Whitteker
OPTOMETRIST
Specialist in Correcting Defective Vision and Eye-Strain.
HOURS:
9 to 12 a.m.; 1.30 to 5.30 p.m
Saturdays, 9-12 a.m.
Evenings by Appointment.
PHONES:
Office, 18W Residence, 183
MORRISBURG, ONT

THE RAMSAY COMPANY
Registered Patent and Trade-Mark Attorneys.
Free Information, Any Country.
273 Bank Str., OTTAWA, CANADA

RESIDENCE FOR SALE
CHURCH STREET, Solid Brick, on large corner lot. Garage, outbuildings. Easy walking distance to shopping, bank, theater, etc. Price $2,500.00 Possession May 1, 1936
GEORGE D. HOWITH,
Real Estate
OTTAWA:
248-250 Slater St. Queen 248-250
MORRISBURG:
Box 250 Phone 248-250
Chamber of Commerce.

The Morrisburg Leader

SUBSCRIPTION RATES
day of the month.

ADVERTISING RATES

Display or open advertisements, first insertion, 50c per inch; second and following insertions, 35c per inch; 200 inches and over, by contract, not over one year, 20c per inch. All Legal, Government and Municipal Display Advertisements will be charged at 50c per inch, regardless of number of inches or number of insertions.

200 inches or more must be reserved at time of making contract in order to earn the 20c per inch rate, and no rebate will be allowed the advertiser, should more than 200 inches be taken out within one year, without having been reserved at the time of making contract.

Should the advertiser fail to take out the number of inches contracted for, the amount of space used will be charged at the regular card rate in force at the time of making contract.

Lost; Found; To Let; Wanted; Articles for Sale, etc., 5 lines and less, first insertion, 50c; each subsequent insertion, 35c.

Government, Legal and Municipal Notices; By-Laws; Election Readers etc., 15c per line for the first insertion; 10c per line for each subsequent insertion; 12 lines to the inch.

Advertisements sent in for insertion without instruction will be published until instructions are received to discontinue same.

Notwithstanding anything to the contrary that may appear in any contract, cuts left in our possession more than 30 days after date of insertion, will be destroyed.

THE LEADER PUBLISHING CO.,
Morrisburg, Jan. 22, 1935.
LEO. LAURIN, Ed. & Mgr.

R. F. LYLE, K. C.
Barrister, Solicitor, Notary, Etc.
Solicitor for Village of Morrisburg
Barry Block, Main Street,
MORRISBURG — ONTARIO

ARTHUR FLYNN
BARRISTER, Etc.
MORRISBURG — ONTARIO

IRWIN HILLIARD, K.C.
BARRISTER, SOLICITOR, Etc.
Bank of Montreal Building
MORRISBURG — ONTARIO

A. L. CREWSON, M.D. C.M.
(McGILL) L.M.C.C.
EYE, EAR, NOSE and THROAT
Office Open: 9-12, 1-5; Sat. 9-12.
OFFICE:
122 Sydney Str., CORNWALL.
MORRISBURG:
Tuesday Evenings from 7.00 p.m.



CANADIANS AND THEIR INDUSTRIES—AND THEIR BANK

· DAIRYING ·

HENRY: "Angus, do you ever think of the time we started this dairy business?"

ANGUS: "You bet I do, Henry. It all started with me driving that milk route at $20 a month and board. I worked early and hard for what I got, but the turn came when the boss was willing to sell out. The Bank of Montreal knew I was thrifty from the way my savings account had grown steadily. They helped a lot by lending me some money—on good security, of course; it gave me a good start. I still worked mighty hard, but the profits made me forget I was so tired. We have a nice balance at the Bank now."

HENRY: "Yes, and you took me in as a partner and gradually we worked up to a fine herd of our own and later a modern dairy outfit. And don't forget what our wives and children did, Angus."

ANGUS: "No, indeed! Even the girls joined calf clubs and borrowed money from the Bank to buy the first fine stock. They did their bit in building up our present prize-winning herd."

• • •

Not only are the largest dairy concerns in Canada customers of the Bank of Montreal, but hundreds of independent dairy farmers as well. Large and small, they keep their business deposits and savings at the Bank and borrow at times for seasonal requirements. Many of them call on the Bank for other services, such as credit information, market conditions. Many of them have their bonds and other valuable papers with the Bank for safekeeping.

BANK OF MONTREAL

ESTABLISHED 1817 • HEAD OFFICE, MONTREAL

MODERN, EFFICIENT BANKING SERVICE ... THE OUTCOME OF 118 YEARS' SUCCESSFUL OPERATION

Our Correspondents

WILLIAMSBURG

Rev. C. R. Cronmiller and Mrs. Cronmiller were entertained at six o'clock dinner on Tuesday last, at the home of Mr. and Mrs. Geo. W. Strader.

Rev. C. A. Adey and Mrs. Adey and Miss Marion Adey were guests of Rev. Thos. Knowles and Mrs. Knowles at Iroquois on Saturday last

Miss Mary Martin of Morrisburg was a week-end visitor of her friend Miss Marion Loucks.

The Misses Rose and Clara Hill spent last week end with friends at Mattawa.

Mrs. Roy Merkley of Elma is spending a couple of weeks at Ogdensburg, N.Y. with her mother, Mrs. Elgar Casselman, who, we regret is confined to her room through illness at the home of her daughter, Mrs. Joe Soules and Mr. Soules.

Miss Olive Strader spent last week end in Williamsburg the guest of her cousins the Misses Edna and Gladys Cunningham.

Mrs. R. C. Casselman is spending a few days this week visiting at the home of Mr. and Mrs. Harvey Wells.

Mr. and Mrs. Arthur Baker of Williamsburg were recent guests of Mr. and Mrs. Melvin Barkley.

Mr. and Mrs. Kenneth Beckstead and daughter Betty of Glen Becker were last Sunday visitors of Mr. and Mrs. A. Hess at East Williamsburg.

Miss Audrey McIntosh and Mr. Lorne Henderson were guests last Sunday at the home of Mr. and Mrs. Willis Strader.

Mr. and Mrs. Frank Merkley and daughter Joyce were guests of Mr. and Mrs. Stanley Saddlemire on Sunday.

Miss Ruth Colquhoun of Morrisburg was a week end guest of Miss Betty L. McIntosh.

Mrs. Agnes Merkley visited Mrs. R. C. Casselman last week one day.

Mr. and Mrs. Strader McIntosh and Messrs. Conrad and Henry Whitteker were entertained to six o'clock chicken dinner at the home of Mr. and Mrs. Ward Casselman on Tuesday of this week.

Mr. and Mrs. George Casselman and family of Inkerman were guests last week at the home of Mr. and Mrs. Claude Casselman.

Misses Edna McIntosh, Marion Loucks, Gwendelyn Norval of Williamsburg and Mary Martin of Morrisburg were guests of Miss Betty L. McIntosh on Saturday for six o'clock dinner.

ARCHER

Mrs. Roy Cunningham is spending a few days with her parents, Mr. and Mrs. H. Gallinger, Finch.

Mrs. Ellison Dennison spent a day recently with Mrs. Joseph Heagle.

Bernice Gallinger and Graham Gallinger spent Friday at Winchester.

Miss M. Stewart spent the week end at her home in Aultsville.

Miss M. Dennison took tea with Mr. and Mrs. P. Gallinger and Dorothea on Saturday.

Miss Laura Baker and Nell Epaugh of Second Concession, spent Sunday with Mr. and Mrs. James Alguire.

Martin Redmond spent Sunday at Mr. O. Alguire's, Hoasic.

Miss Anna Bell e Heagle spent Sunday with her parents, Mr. and Mrs. J. Heagle.

GALLINGETOWN

Mrs. Leonard McMahon and children of Colquhoun, spent Tuesday as guests of Mr. and Mrs. Arthur Russell.

Mr. and Mrs. Andrew Collins spent Sunday as guests of Mr. and Mrs. William Neill and family.

Mrs. Moke of Newington, is spending some time with her daughter, Mrs. Jack Edwards.

The W. A. meeting was held at the home of Mr. and Mrs. Ernest Styles on Thursday.

Elma Heagle is spending a few days at the guest of Mr. and Mrs. Andrew Collins.

Clair Gallinger of Cornwall spent the week end guest of his parents, Mr. and Mrs. Fred Gallinger and family.

Mr. and Ms. B. Kyer, accompanied by Mr. and Mrs. Reuben Gallinger and Mrs. Thomas Black spent Thursday in Morrisburg.

Miss Helen Bryan has returned home, after spending a few days as the guest of Miss Muriel Wilson of Williamsburg.

Elma Heagle and Mr. Launce Froats spent the week end with Mr. and Mrs. Carmi Froats.

Miss Hilda Lennox and Mrs. Delbert McMillan spent Saturday evening as guests of Miss Helen Bryan.

Mr. and Mrs. Russell Campbell and children, of Cornwall, spent the week end with Mr. and Mrs. Fred Curtis Gallinger and family.

Miss Hilda Lennox spent Sunday as the guest of Mr. and Mrs. Morris Tuttle.

Mrs. Delbert McMillan and Miss Doris Crites spent Sunday as guests of Mr. and Mrs. Arthur Heagle and family.

Mr. and Mrs. Julius Beaupre and daughter, Jean, spent Sunday with Mr. and Mrs. Simeon Crites.

HOASIC

Mrs. Ed. Swerdfeger and Mr. Milfred Swerdfeger and daughters spent Sunday with Mrs. Swerdfeger at the General Hospital, Cornwall. The many friends in this district are pleased to learn that she is recovering as well as can be expected after her serious operation.

Mr. and Mrs. Ova Lane, of Aultsville, spent Wednesday with Mr. and Mrs. Durham Wells.

Mr. and Mrs. Merton O'Shaughnessy and Reta, Bonnie and Elsie, Mrs. W. H. Swerdfeger and Miss Maxine were callers at the home of Mrs. Claice Weagant on Sunday evening.

Guests of M. and Mrs. Simeon Swerdfeger on Sunday were: Mr. and Mrs. Ernest Swerdfeger and son, Dale, of East Williamsburg; Mr. and Mrs. Milbrun Hyslop and daughter, Joan, of Iroquois.

Mrs. John O'Shaughnessy was an overnight guest of Mrs. Sarah Lane, Williamsburg, on Monday.

Mrs. Oliver Alguire and son, Burnice, spent the week end with Mr. and Mrs. Clarence Alguire, Cornwall.

The regular meeting of the W.M. S. of the United Church was held on Wednesday afternoon at the home of Mrs. Durham Wells, with a good attendance.

Miss Ruby McCracken, local teacher, spent the week end with her parents, Mr. and Mrs. Stanley McCracken, 2nd Con., Aultsville.

Mr. and Mrs. George C. O'Shaughnessy and children, Pat and Bettie, were dinner guests at the home of Mrs. Sarah Lane, on Thursday.

GRANTLEY

Mrs. Jack Farrell and little daughter, Alice, returned home on Saturday after spending the week with her mother, Mrs. McDonald, near Chesterville.

Mrs. M. O. Robinson spent the week end with friends in Ottawa.

Mrs. J. E. McMillan and Miss V. Haggerty spent the week end in Montreal guests of Mrs. L. Cooper.

MissEthelwyn Barrie of Chesterville, was a week end guest of Miss Marion Robinson.

Guests of Mr. and Mrs. Wallace Myers on Sunday were Mr. and Mrs. Chas. MacMillan and family and Mr and Mrs. Maurice Beckstead and family, all of Chesteville.

Misses Jean and Dorothy Carr visited their grandparents, Mr. and Mrs. J. Bogart, of Chesterville, over the week end.

Mr. and Mrs. Wallace Myers were in Ottawa on Tuesday visiting Mr. and Mrs. Bert Myers.

There was no service in Grantley Church on Sunday owing to the illness of the pastor, Rev. H. Beach.

ELMA

Mr. and Mrs. James O. Beckstead of Orchardside, Mr. and Mrs. Wm. Pemberton and son Harold, motored to Potsdam, N.Y., on Saturday last to visit Mrs. Effie Garlough, of Stark, who is serious ill in Potsdam hospital.

A number from the community are confined to their homes with the grippe.

Mr. and Mrs. Roy Cassel took six o'clock dinner on Sunday with Mr. and Mrs. Stanley Barkley.

Mr. Oscar Beckstead tapped his sugar woods on Tuesday.

Mr. and Mrs. George Reddick of Glen Becker spent Tuesday evening at the home of the latter's parents, Mr. and Mrs. Wm. Pemberton.

Mr. and Mrs. Harry Carruthers and little girl, Margaret, formerly of Buckingham, Que., have moved into our midst.

We are sorry to report Mrs. Edgar Robinson was taken seriously ill on Wednesday morning. All hope for a speedy recovery.

Mrs. Roy Merkley left on Thursday for Ogdensburg, N.Y., to visit her mother, who is ill.

Miss Hazel Robinson took dinner on Sunday evening at the home of Mr. Wm. Pemberton.

Miss Arvilla Barkley and Mr. Morton Barkley are spending some time at Dundela.

The settlement is being visited these days by contractors for wiring buildings and a busy time is expected soon when the Hydro starts their line through here, which is to extend as far as Grantley.

TOYES HILL

Mrs. T. Robinson and two little boys of Waltham, Que., are visiting her sister, Mrs. Charles Kirkwood for some time.

Mrs. K. Houlahan and son, Patrick, spent a couple of days in Kingston last week.

The Misses Winnie and Lula Hunter entertained a few neighbors to a quilting bee last week.

Mr. Wm. Price had tea with Mr. Jay Casselman on Thursday.

The roads are open at last so the cars are going through the hill again.

Mr. Jay Casselman is on the sick list at present.

Miss Marion Casselman of the Springs spent a few days visiting her uncle, Mr. James S. Casselman, who is not in very good health.

Mr. Claude Timmins and Mr. Floyd Casselman called on Mr. Jas. Casselman on Sunday.

Mr. Elzie Johnston had the sawers at his place yesterday.

Miss Leona Casselman of I.H.S. spent the week end at the home of her parents, Mr. and Mrs. James Casselman.

GALLINGERTOWN

Miss Iva Froats spent last week at the home of Frank Wells, at Hoasic.

Mr. and Mrs. Silas Cook and son Verlon of Cornwall spent Saturday with Mr. and Mrs. David Alguire and Mary.

They were accompanied home by Miss Mary Alguire who will spend some time with friends in Cornwall.

Mr. C. Gallinger was the guest of Mr. George McNairn on Monday.

Mr. and Mrs. Russell Campbell and Betty Jean and Marion and Clair Gallinger all of Cornwall, were week end guests of Mr. and Mrs. F. C. Gallinger and Hubert.

Mrs. David Alguire spent Monday afternoon with Mrs. Fred C. Gallinger.

Miss Betty Jean Campbell is the guest of her grandparents, Mr. and Mrs. Fred Gallinger this week.

Mr. and Mrs. R. A. Campbell and family and Clair Gallinger of Cornwall, also Mrs. F. Gallinger and sons Clifford and Hubert, and Mr. and Mrs. Wm. Southworth of Gallingertown were Sunday guests at George Weagant's Archer.

Mr. D. Weegar spent the 8th at the home of his daughter, Mrs. Geo. Weagant.

Mrs. Fred Gallinger and Mrs. Geo. Weagant attended the Womans Institute on Saturday last at the home of Mrs. O. Hollister, Osnabruck.

Mrs. Oliver Alguire and son Bernice of Hoasic, passed through here enroute to Cornwall on Friday.

Martin Redmond was a caller at Mr. Eddy Gaulin's on Sunday last.

Mrs. Ernest Styles entertained the ladies of the W.A. on Thursday last. A large number were in attendance.

GLEN BECKER

Born—To Mr. and Mrs. Clarence Loucks on Tuesday, March 3rd, a daughter—Congratulations.

Mrs. Gordon Render and Miss Pauline Saddlemire of Brockville spent the week end at their respective homes here.

Mrs. Merton Saddlemire entertained a number of ladies to a quilting bee on Thursday last.

Mr. and Mrs. Frank Casselman and Mr. and Mrs. Harry Casselman of East Williamsburg were guests at Mr. Earl VanAllen's on Sunday.

Mrs. Fred Wells and daughter, Eileen and Miss Vivian Wells of Froatburn spent Wednesday at Mr. Dalton Saddlemire's.

Mr. and Mrs. Arthur Baker of Elma spent Sunday at Mr. Melvin Barclay's.

Mrs. Dalton Saddlemire and daughter Mildred spent Monday at Mr. Claude Casselman's.

Mr. Kenneth Loucks of Ottawa was the guest of his brother, Mr. Clarence Loucks on Thursday last.

Mr. and Mrs. Frank Merkley and daughter Joyce spent Sunday at Mr. Stanley Saddlemire's.

Miss Mildred Saddlemire spent a few days last week with her friend Miss Vivian Wells.

Mr. and Mrs. Kenneth Becksted spent Sunday with friends at East Williiamsburg.

WINCHESTER SPRINGS

Mr. and Mrs. Walter McGowen and little son, of Dundela spent Wednesday with Mr. and Mrs. Aden Casselman.

Mr. and Mrs. Aden Casselman entertained to tea on Friday evening, Mrs. O. Casselman, Mr. and Mrs. Arnold Casselman, Melba May, Norma, Delora and Beverly Orten.

Mr. Earl Munro entertained a number of our local sports fang to an oyster supper recently.

We welcome Mr. and Mrs. Thos. Keyes from Inkerman to our town. They are moving here this week.

Mr. and Mrs. C. Robinson and Dalton spent Friday at Athens, the guests of Rev. M. I. and Mrs. Robinson.

Mr. and Mrs. H. McIntosh and little son spent Sunday evening with Mr. and Mrs. Aden Casselman.

Mrs. Orren Casselman spent Saturday afternoon with Mrs. C. Thompson.

Master Robert Morrow spent a few days with his grand parents, Mr. and Mrs. A. Bailey.

The Daisy Mission Band met at the home of Mrs. Clarence Thompson on Saturday afternoon. The president, Miss G. Casselman presided. There was a good attendance. Mrs. G. Myers told the story of a poor cripple boy which drew the children's attention. The meeting was closed with the Mizpah Benediction, after which Mrs. Mary Holmes moved a vote of thanks to Mrs. Thompson for her kind hospitality.

Mr. Earl Munro returned home after spending a few days on jury duty at Cornwall.

Mr. and Mrs. Vincent Steele had tea with Mr. and Mrs. Alva Steele on Sunday evening.

CEDAR GROVE

Guests and callers in the Grove were: Mr. and Mrs. Archie McMillan and daughter, Grace of Finch, with Mr. and Mrs. Frank McConnell, Mr... and Mrs. Garnet Gallinger, Mr. and Mrs. Mason Beckstead, Third Ave., with Mr. and Mrs. C. F. Dafoe, Mrs. Frank Dafoe and son Glenn, Mrs. Lillie Dafoe, with Mr. and Mrs. Selim Shaver, Mrs. Roy Shaver, Mr. and Mrs. Wilbert Crites, Aultsville, with Mr. and Mrs. Milton Crites, Mr. and Mrs. P. B. Pier, Third Avenue, Mr. and Mrs. Ira Watson and family, Lunenburg, with Mr. and Mrs. Fred Dafoe.

Mr. and Mrs. Fred Jarvis and Miss Pauline, Mrs. E. Jarvis spent Sunday with Mr. and Mrs. R. Fincham, Massena.

Mr. and Mrs. Fred Dafoe and Miss Greta were guests last Thursday evening of Mr. and Mrs. Chesley Swerdfeger, 2nd Con.

Picadilly THEATRE Williamsb urg

THIS FRIDAY and SATURDAY MARCH 20—21
"RED HOT TIRES" with Lyle Talbot and Mary Astor. Thrills; Spills; the most Dangerous of Sports. Watch the daredevils race on the Speedway. Swell Entertainment.

MONDAY and TUESDAY, MARCH 23—24
"THE BRIDE COMES HOME" with Claudette Colbert and Fred MacMurray. They bring a new kind of love to the screen. Full of Comedy, Romance andSnappy Surprises.

WEDNESDAY and THURSDAY, MARCH 25—26
"THE THIRTY NINE STEPS" with Robert Donat and Madeline Carroll. The story is by John Buchanan, now Lord Tweedsmuir, Governor General of Canada. It is a great success, and as a picture has won honors at every showing. The Star of Monte Cristo and Ghost Goes West, in hisfinest performance. Suspense; Drama; Mystery. Its all in this one.

FRIDAY and SATURDAY, MARCH 27—28
"BURNING GOLD" with William Boyd. Another Action and Excitement picture with your favourite star.
Allen Jenkings Comedy Added Attraction.

MORRISBURG FERRY TO U.S.A.

DAILY — EVERY FIVE MINUTES

From 6 a.m. to 12 Midnight Five Hundred Yard Crossing

The Fastest and Only Full-Year Five-Minute Service across the St. Lawrence River.

No. 37 N.Y.S. Highway—E 15 Miles to Massena; W 22 miles to Ogdensburg;
No. 345 N.Y.S. Highway—S.W. 18 miles to Canton; S.W. 9 miles to Madrid;
No. 56A N.Y.S. Highway—S. 9 miles to Potsdam.
Visit any of the above towns Sunday. They have splendid Hotels, Restaurants and Theaters.

RATES—Motor Car, $1.00; Passengers 25c each; Return Free on the same day. No extra charge on Saturdays, Sundays, or Holidays.

GEORGE D. HOWITH,
Vice-President and Managing Director
MORRISBURG-WADDINGTON FERRY LINE.

The only low-priced car that's COMPLETELY SAFE

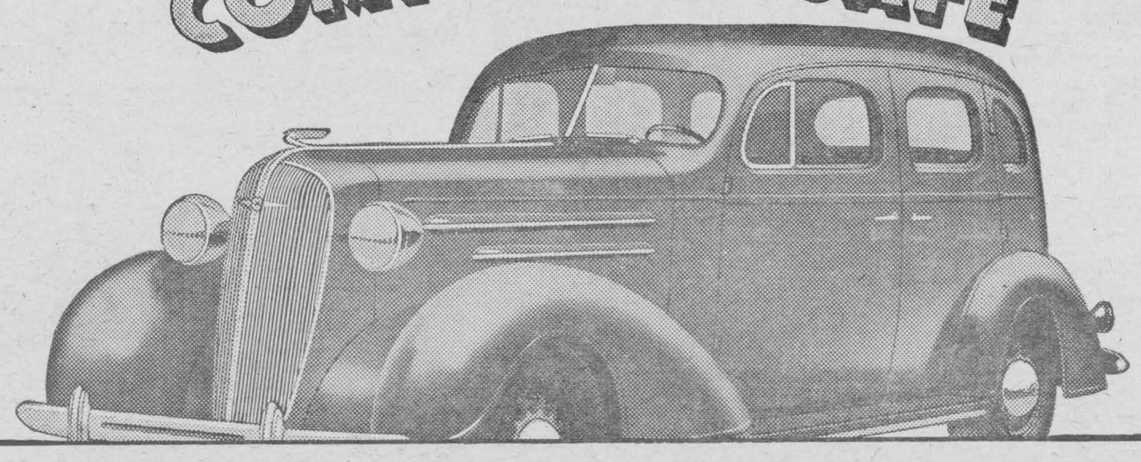

CHOOSE a Chevrolet, and you get all three of today's biggest SAFETY features: ONE—perfected Hydraulic Brakes, to bring the car to a swift, *swerveless* stop, with lighter-than-average pedal pressure. TWO—solid steel, one-piece Turret Top Bodies by Fisher! THREE—high quality Safety glass throughout the car!

Chevrolet is the only low-priced car that gives you full, three-point safety at the lowest cost—along with Valve-in-Head engine, for maximum power at minimum expense for gasoline and oil—*Knee Action gliding ride with shock-proof steering—and built-in Fisher No-Draft Ventilation. Easy 7% GMAC terms.

PRICED FROM $775
(Standard Series 2-pass. Coupe)
Master DeLuxe Models from $909
Delivered at factory, Oshawa, Ont. Fully equipped. Freight and Government Registration Fee only extra.

*On Master De Luxe Models

CHEVROLET

GM GENERAL MOTORS PRODUCTS

Consider the Company Back of the Car C-286

D Melvin - Winchseter
Associate Dealer..FRED F. WELLS, Morrisburg, Ontario.

LOW ROUND TRIP FARES from MORRISBURG

Going FRIDAY MARCH 20 11.08 p.m.
SATURDAY MARCH 21
a.m. a.m. p.m
1.09 11.02 11.08

TORONTO $4.85
HAMILTON $5.60 NIAGARA FALLS $6.50
London $7.15 Detroit $9.35 Chicago $12.
RETURN LIMIT—Mon. March 23, exxcept London, 5.53 a.m. Tuesday March 24. Chicago, Wednesday, Marrch 25. (Not good on eastbound train 4 p.m. from Toronto.

For further details consult your local agent. MS3-M

CANADIAN NATIONAL



Woman's World

By Mair M. Morgan

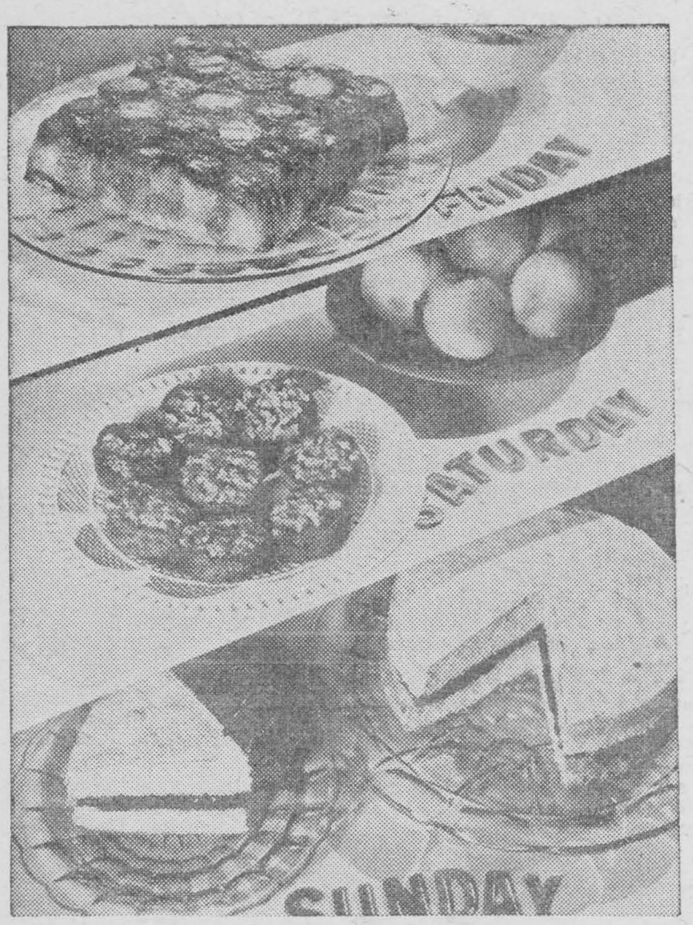

Friday's fish dinner is topped off with a fruit dessert and glazed cinnamon rolls made in just two hours from cake flour that responds quickly to leavening. Saturday's casual dinner becomes important with maple nut cup cakes, and Washington Pie with a creamy filling is a perfect finish for Sunday's supper.

Sunday breakfast trailed out half the morning, Sunday dinner with its big roast, Sunday supper with its guests—these all take the rest out of Sunday for Mother even though most Mothers love this day with all the family at home and their friends at the fireside in the evening. But the day can be lightened for Mother with a little planning for Friday and Saturday baking.

Rolls to be toasted for Sunday breakfast or supper can be baked on Friday, and cinnamon rolls which are easily made in two hours used to top off fruit dessert that night. The left-over rolls are delicious if split, toasted and buttered.

1½ tablespoons sugar.
4 cups sifted cake flour (about).
½ tablespoon cinnamon.
1-3 cup sugar.
1 cup milk scalded.
1 egg slightly beaten.
½ cup currants.
4 tablespoons butter.
1 cake compressed yeast.
¾ teaspoon salt.
½ cup sugar.
1½ tablespoons butter or other shortening.

Add sugar to milk, cool to lukewarm, add yeast, and stir until smooth. Add ½ of flour, then egg, salt, and butter, beating well. Add remaining flour (enough to make as soft a dough as can be handled). Knead gently until smooth. Place in greased bowl, cover and let rise in warm place until double in bulk. Press edges of dough to centre, working it down slightly. Turn dough over and let rise again until double in bulk. Roll in sheet ¼ inch thick, sprinkle with currants, sugar, and cinnamon. Dot with butter. Roll as for jelly roll, cut in 1-inch slices. Place cut-side down in pan that has been sprinkled with sugar and dotted with butter. Let rise until double in bulk. Brush with additional melted butter and sprinkle with sugar. Bake in hot oven (400 F.) 40 minutes, or until done. Let stand in pan for several minutes. Invert pan to remove them. Makes 18 rolls.

WEEKLY CASH PRIZES

Winter meals, with their roasts, stews, puddings and pies are due for a change now that Spring is here.

The wise housewife will want to devote less time in her kitchen, consequently she will refer to her files for one of those combination-main-course dishes. Every home-maker has at least one dish that she has concocted out of this and that, which has surprised the family by its delicious flavor.

Such a dish is lima beans, combined with left-over meat, fish, vegetables, or cheese, seasoned with onions, celery or green peppers. Have you another variation of this dish or another combination which is equally economical?

Here is an opportunity for the thrifty housewife. Each week we are offering a cash prize for the most economical, tasty main-course dish. Recipes calling for detailed ingredients and involved method of preparation will not be considered.

One dollar will be paid for each recipe selected for publication.

HOW TO ENTER CONTEST

Plainly write or print out the ingredients and method of your favorite main-course dish and send in together with name and address to Household Science, Room 421, 73 West Adelaide Street, Toronto.

What's Ahead?

The London Daily Herald reports that the Government is constructing gigantic underground steel tanks embedded in cement in which to store the oil supplies for the Navy. Hitherto the fuel has been kept in huge tanks above the surface, which would be shining marks in the event of an enemy airplane raid. Science is advancing so rapidly with effective engines of destruction that governments are kept busy inventing safety devices for the people and their wares. To be safe from each other, men may in time have to build subterranean shelters everywhere.

MOTHER'S FOOL

"'Tis plain to me," said the farmer's wife,
"Those boys will make their marks in life.
They never were made to handle a hoe,
And at once to college they ought to go
Yes, John and Henry—'tis clear to me—
Great men in this world are sure to be;
But Tom, he's little above a fool—
So John and Henry must go to school."

"Now, really, wife," quoth Farmer Brown
As he set his mug of cider down;
"Tom does more work in a day, for me,
Than both of his brothers do in three.
Book learnin' will never plant beans or corn,
Nor hoe potatoes—sure as you're born;
Nor mend a rod of broken fence;
For my part give me common sense."

But his wife the roost was bound to rule,
And so "the boys" were sent to school;
While Tom, of course, was left behind,
For his mother said he had no mind.

Five years at school the students spent,
Then each one into business went;
John learned to play the flute and fiddle
And parted his hair (of course) in the middle.
Though his brother looked rather higher than he,
And hung out his shingle — "H. Brown, M.D."

Meanwhile, at home, their brother Tom,
Had taken a notion into his head;
Though he said not a word but trimmed his trees
And hoed his corn and sowed his peas;
But somehow, either "by hook or crook,"
He managed to read full many a book.

Well the war broke out; and "Captain Tom,"
To battle a hundred soldiers led,
And when the rebel flag went down
Came marching home as "General Brown."

Repaired the house and broken fence,
But he went to work on the farm again,
Planted his corn and sowed his grain,
And people said he had "common sense."

Now, common sense was rather rare,
And the State House needed a portion there;
So our "family dunce" moved into town,
And people called him "Governor Brown;"
And his brothers, who went to the city school,
Came home to live with mother's fool.

No Announcements to Make, But



Mary Pickford as she arrived at Newark airport from Hollywood. She said she had no announcements to make about rumored engagement to Buddy Rogers, but has not turned back on romance.

Buy It Here!

If you want to help your town
Buy it here.
Help it up instead of down
Buy it here.
Every dollar that you spend
Helps a neighbor or a friend
Helps to make depression end—
Buy it here.

If you need a suit of clothes
Buy it here.
Or a rake or garden hose
Buy it here.
There are bargains here galore
Heaped up high in every store
No place else can offer more—
Buy it here.

Just resolve to "do your bit,"
Buy it here.
Much as income will permit
Buy it here.
Buying outside is a bad mistake
So for everybody's sake,
Give your home town a break—
Why not buy it here?

For the "Miss"



An adorable pink grosgrain ribbon bow accents the shirt collar of this darling little blue chambray princess dress. It may have brief puffed sleeves or long sleeves, slightly full toward the wrist and cuffed.

No waist seams to join, makes it very quickly fashioned.

This cute dress is lovely in any of the cottons of the gingham type, quaint and smart calico prints, challis prints, linens or in plain or printed tub silks.

Style No. 2669 is designed for sizes 6, 8, 10 and 12 years. Size 8 requires 2½ yards of 35-inch material with ⅞ yard of 3-inch ribbon for bow.

HOW TO ORDER PATTERNS

Write your name and address plainly, giving number and size of pattern wanted. Enclose 15c in stamps or coin (coin preferred); wrap it carefully, and address your order to Wilson Pattern Service, 73 West Adelaide Street, Toronto.

SUNDAY SCHOOL LESSON

LESSON XII — March 22

JESUS TEACHES TRUE VALUES

GOLDEN TEXT — **"Seek ye first his kingdom and his righteousness; and all these things shall be added unto you." — Matthew 6:33.**

THE LESSON IN ITS SETTING

Time — All the events of this chapter occurred in November and December, A.D. 29.

Place — As far as can be determined, the events of this chapter took place in Peraea, that area which was on the farther side of the Jordan River extending a considerable distance both above and along the shores of the Dead Sea.

"And he said unto his disciples, Therefore I say unto you, Be not anxious for your life what ye shall eat; nor yet for your body, what ye shall put on." The verb here translated 'be anxious' comes from a root meaning "to be drawn in different directions, "to divide" and thus a person who is given to anxiety is one whose strength and attention are always divided. The anxiety is defined as 'painful uneasiness of mind, expecting an impending or anticipated event, "concern about some future or uncertain event.

"For the life is more than the food, and the body than the raiment." This might be called a summary of the teaching that our Lord had just completed in his giving the parable of the rich fool.

"Consider the ravens, that they sow not, neither reap; which have no store-chamber nor barn; and God feedeth them; of how much more value are ye than the birds!" (See Job. 38:41; Psalm 147:9.) He did not mean to say that we are to sit down and expect God to feed us as he feeds the birds. He said they sow not, they reap not, they have no store-chamber and yet God feeds themfl But we can sow and reap and have barns; and we ought to sow and reap and have barns; and, if God cares for the birds who have no thought and rationality, how much more will he feed us to whom he has given foresight and rationality!

"And which of you by being anxious can add a cubit unto the measure of his life?" The Revised Version has greatly improved the reading of the last phrase of this verse. Not many people give anxious thought to the problem of adding to their statures, but many persons do give thought to the prolongation of their allotted age, and that by any amount, great or small.

"If then ye are not able to do even that which is least, why are ye anxious concerning the rest?" The Master often clinches some great argument with a penetrating question.

"Consider the lilies, how they grow they toil not, neither do they spin; yet I say unto you, Even Solomon in all his glory was not arrayed like one of these." (For the glory of Solomon, see 1 Kings 3:13; 10:1-29.)

"But if God doth so clothe the grass in the field, which today is, and tomorrow is cast into the oven; how much more shall he clothe you, O ye of little faith?" In Palestine, wood being so exceedingly scarce, grass was often used for fuel.

"And seek not ye what ye shall eat and what ye shall drink, neither be ye of doubtful mind." The phrase here translated "doubtful mind" is the translation of a word derived from an old verb meaning "to reach up on high," "to be buoyed up," and, especially "to be tossed by a ship at sea," "to be anxious," "to be in doubt."

If you want to have as little pitching and tossing on your voyage as possible, keep a good strong hand on the tiller, that is to say, have a definite aim to which you steer, and to keep a straight course for that.

"For all these things do the nations of the world seek after; but your Father knoweth that ye have need of these things." Our Lord here distinguishes between the believers to whom he was speaking, who knew God as their Father, and the Gentile nations about them who were wholly dependent upon themselves for the necessities of life.

"Yet seek ye his kingdom and these things shall be added unto you." When a person truly and primarily seeks the kingdom of God, many other things will be true. He will be honest, he will be thrifty, he will be quiet and his life will be radiant with high and lofty ideals.

"Fear not, little flock; for it is your Father's good pleasure to give you the kingdom." The humblest handful of believers in a heathen village, the poorest congregation in the meanest back street at home, they are Christ's little flock, guarded and nurtured by Christ himself, and heirs of the kingdom which he has promised to them that love him.

"Sell that which ye have, and give alms." Christians are not commanded to retain nothing for their own use, but to take care that fear of poverty does not interfere with benevolence. "Make for yourselves purses which wax not old, a treasure in the heavens that faileth not, where no thief draweth near, neither moth destroyeth." (See, especially, Matt. 6:20; 21.). This might truly be called "the banking law of heaven.

"For where your treasure is, there will your heart be also." A man is always determined by what he seeks, by his objects. If he sets his heart upon a degrading object, he is degraded, if upon that which is noble and generous, his character is morally elevated.

FU MANCHU By Sax Rohmer

Shinning Little Knives

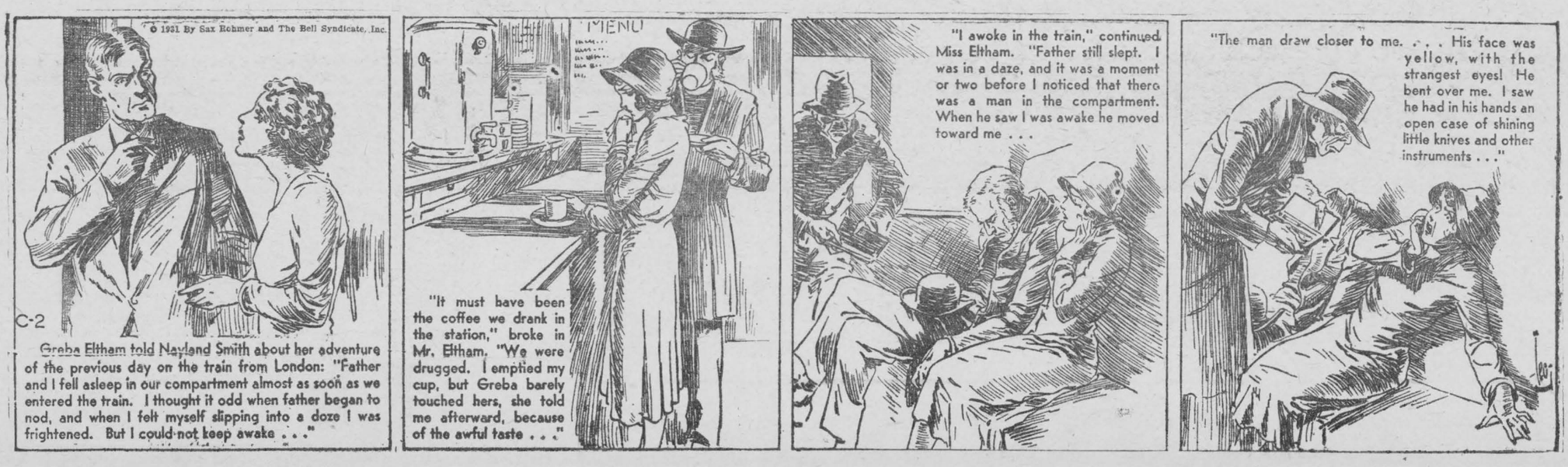

For a new delight in Tea try
Salada Orange Pekoe Blend
"SALADA"
TEA
313

The GREEN GHOST

by Stuart Martin

SYNOPSIS

In the West Indies, Maud Barron awakes with a premonition of disaster. Rushing into her father's study she finds him dead. Dr. Sidney Foster, a friend, is joined by Detective "One Eye" Uttock, a mulatto. Hughes, a member of the household is antagonistic toward all investigation. He accompanies Maud back to England. Foster follows and Maud informs him "The Ghost" has appeared in England the same as at the time of her father's death.

Maud employs Elsie Monteith as a companion. Elsie admits to Foster that she has fallen in love with him. Foster leaves for London and is murderously attacked on the way. On examination, the neck wound proves to be a bite from a poisonous snake.

Maud meets her brother in London—Dr. Foster following her finds him dead.

By his own act, or by the result of the quarrel, James Barron had made it impossible ever to get the proof of his son's innocence.

And then, not long after Hughes had entered his position, there came the green ghost to make his misery ten thousand times more frightful. But that was not all. When the will of James Barron came to be presented in England it was found to stipulate that Maud was to marry Hughes within a year. If she did not she was to be disinherited save for a small amount and what small provision she could claim by law.

"But the thing is iniquitous!" cried Foster. "No sane man would make such a will!"

"How it was made I do not know," said the girl. "It must have been during one of his fits of depression when we were in Jamaica. If Hughes dies the estate reverts to me."

She stopped and held out her left hand. On the engagement finger a glorious ring sparkled.

"It is from Captain Swathling," she said. "It came the other day, but I cannot wear it. Yet I would rather die than marry Hughes."

"I congratulate you," said Foster. "Captain Swathling is to be envied." He thought for a moment, glad that she had showed that ring. "What about your lawyers?"

"They are working out the affairs. My father's interests were widespread. Hughes is the sole executor."

"It is an awful position," he muttered. But he was thinking not only about her and Hughes, but about her and the Captain. He remained quiet for some time. "Your father, and now your brother. And the dog. And my own experience."

"What was your experience?"

He told her of his journey to the hospital at St. Albans and the result; but he did not mention Elsie Monteith's name, for he intended to deal with that himself. Elsie was in a category by herself. It was she who mentioned Elsie.

"Have you gone to the police about the dog?"

"Not yet. The hospital business and then your brother's case came in the way. But I do not want Hughes to know that I shall call in the police."

"He knows already."

"I never told him——"

"No, but Elsie Monteith did. He said so. I expect she mentioned it not knowing that you wanted to keep it secret."

"Ah," he said; he remembered that he had spoken of his intention in front of her.

And swiftly there returned to him the scene when Hughes was standing in Elsie Monteith's room the night she had complained of a headache. He seemed to hear Hughes' words again: "I am glad you warned me, Elsie. And now you know what you have to do."

The words took on a new meaning to Foster. Why had he not seen this before? Of course they had nothing to do with tablets for a headache as she had made him believe. She had been telling Hughes all that had taken place. She was the spy of Hughes. Good heavens, how blind he had been! She had made love to him so that he might tell her everything; and she would go to Hughes with his whole plans.

It was for that reason that he had been sent on the wild goose chase to St. Albans. Hughes had counted on getting him out of the way. But why had they mentioned a hospital in the telegram? Why not have sent him anywhere else? Of course it was obvious again. He was a doctor. A call to a hospital was one he would most quickly respond to; and they had to name a real hospital lest he became suspicious of a fictitious name. Thus they had named a hospital, but one that was not functioning!

A knock came to the door, and Mrs. Gibbs entered.

"I thought I had better relieve you, doctor. Dinner is nearly over, and I didn't send up Miss Monteith, knowing that you were here."

Foster jumped to his feet.

"Is Miss Monteith in?"

"Long ago. She is just finishing dinner. She was asking for you. How are you, dear?" This to Maud.

"I'll look in, perhaps, later," said Foster, and went on to tidy himself for dinner, glad to face his own crisis. For it was not merely to prepare for dinner that he left the boudoir quickly. The envelope he had picked off the hall table had come from a source what was to influence his immediate, as well as his future, outlook, and he was anxious to see the contents before he met Elsie Montieth.

Even before he put a paperknife into the envelope he experienced a sense of mental sickness. He had taken a course that he believed was perfectly justified, for he had to test every influence that surrounded him and throw into the crucible every personality that opposed him or sought to direct his judgment.

There were several sheets of foolscap in the envelope, typed in red, and as his eyes ran rapidly over the wording a chill struck his heart as if he had come into contact with ice. A paralysis seized his limbs, his mouth twitched, and a groan escaped him. He had to hold to a chair to prevent himself from falling.

(To Be Continued)

AIR-TIGHT wrapped separately



ROYAL YEAST CAKES
are always
FULL STRENGTH

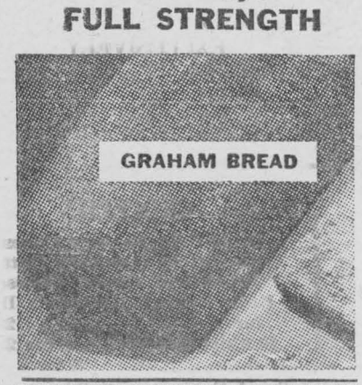





Use dependable Royal Yeast Cakes and Royal Sponge Recipes

You can keep Royal Yeast Cakes for weeks—even months—and count on the same fine results whenever you use them. This is because *every* cake is *air-tight!* Separately wrapped—they stay fresh, full strength. No other dry yeast has this special protection. Royal Yeast Cakes are used by 7 out of every 8 Canadian women who prefer dry yeast. Try them.



FREE BOOKLET!

"The Royal Yeast Bake Book" gives *tested* Royal Sponge Recipes for the breads pictured above and many others. Mail coupon.

BUY MADE-IN-CANADA GOODS

STANDARD BRANDS LIMITED
Fraser Ave. and Liberty St., Toronto, Ont.
Please send me the *free* Royal Yeast Bake Book.

Name_____

Street_____

Town_____ Prov._____

Don't Guess But Know

Whether the "Pain" Remedy You Use is SAFE?

Don't Entrust Your Own or Your Family's Well-Being to Unknown Preparations

THE person to ask whether the preparation you or your family are taking for the relief of headaches is SAFE to use regularly is your family doctor. Ask him particularly about "ASPIRIN."

He will tell you that *before the discovery* of "Aspirin" most "pain" remedies were advised against by physicians as bad for the stomach and, often, for the heart. Which is food for thought if you seek quick, *safe* relief.

Scientists rate "Aspirin" among the *fastest methods yet discovered* for the relief of headaches and the pains of rheumatism, neuritis and neuralgia. And the experience of millions of users has proved it *safe* for the average person to use regularly. *In your own interest remember this.*

"Aspirin" Tablets are made in Canada. "Aspirin" is the registered trade-mark of the Bayer Company, Limited. Look for the name Bayer in the form of a cross on every tablet.

Demand and Get
"ASPIRIN"

New Dundee Creamery Reports Record Year

KITCHENER, Ont. — The New Dundee Co-operative Creamery, Limited, found last year the best in its history, it was revealed at the 28th annual meeting held in that village.

Nearly $8,800 was paid out to patrons in dividends while the output exceeded 1,500,000 pounds of butter during the year. This record ranks this creamery as the largest in the province, according to John Scott of the Ontario butter grading station at Toronto. J. W. Abra, retiring director, was re-elected for a three-year term.

"I dislike to face all these bills." "My dear, you don't have to. All I want you to do is foot them."

If you are seeking mental improvement and efficiency, you should write for particulars of the courses offered at moderate fees by **The Institute of Practical and Applied Psychology.**

Read "THE HELPER" — a new monthly magazine of help for everybody published by

The Institute of Practical and Applied Psychology

One dollar a year
Sample Copy — Ten Cents
Write for your copy TODAY!

910 CONFEDERATION BUILDING
Montreal -:- Quebec

Issue No. 11 — '36

EVERY DAY LIVING

A WEEKLY TONIC

By Dr. M. M. Lappin

An "Inherited" Tendency

Among my mail I have recently received a letter from a woman whom I have reason to believe is both a devoted wife and mother. She is up against a real problem, and one which will, perhaps, take a lot of time and patience to solve.

"I have previously corresponded with you," she writes, "and your advice has been most helpful each time. I hesitate to trouble you again, but I feel I must tell my secret to someone or I will explode and go crazy. My husband has been drinking in secret a long time. It is now beginning to affect his business and he has lately made some bad blunders which have proved very costly I have no doubt that he inherited the drinking habit, for his father and grandfather were both addicted to it. What worries me, is, not only that our business which we both worked hard to build up may come crash through it, but the possibility of my sons inheriting the same tendency. It would just kill me to see my boys taking to drink."

With regard to the husband, it is not too late yet to wean him from his drinking habit. History is full of instances of men and women whose characters have been changed, and who have been enabled to break with wrong habits. In the story of the Salvation Army is a wonderful record of changed lives. In that book of Harold Begbie's "Broken Earthenware," which was so popular a few years ago there are many illustrations of the truth that "human nature can be changed." Some more recent books like those of Hugh Redwood and the others bear witness to this same old truth. I think my correspondent should be encouraged by these records and persevere in her efforts to win her husband from the wrong habits to which he has become addicted.

Of course this will be no easy job. But if this woman will stick to it, and wisely study to be with her husband as much as possible, and, without being unduly ostentatious, show a loving thoughtfulness and regard for him in everything, I think she will win in the end. A plain heart-to-heart talk occasionally might help, but she must be careful to avoid any fault-finding, criticising, or nagging attitude. That would be fatal.

Now about the boys. I don't think this woman should worry herself unduly about them becoming addicted to the same habit. If she will seek to create the proper kind of home environment, that will go far to counteract any inherited tendency that may be in them. I believe that mothers can influence their children a great deal more than fathers can, and given the right kind of home influence, the children cannot help but develop into the right kind of adults.

Of course, it is always better if the parents can cooperate in the training of the children, and here is strong ground of appeal to the husband and father. In making the appeal it is well to remember that very little can be done without some definite effort of will on the part of the person addicted to the habit one is seeking to have broken, so some attempt should be made to persuade this husband and father to exercise his will power for the sake of his boys. And, remember every tendency can be overcome if we have the courage and patience to persevere.

Behind all our perseverance, however, there must be faith in the ultimate success of our efforts. Such a faith needs to be based on sympathy, hope, and love. Get rid of your own fears in the matter. Make up your mind resolutely that you are going to succeed. To be sure on that point from the very start is half the battle. Try it out. Show your husband that you believe in the better man within him and help also to believe in that better man that he is. And, DON'T GIVE UP HOPE!

NOTE: The writer of this column is a trained psychologist and an author of several works. He is willing to deal with your problem and give you the benefit of his wide experience. Questions regarding problems of EVERYDAY LIVING should be addressed to: Dr. M. M. Lappin, room 421, 73 Adelaide Street West, Toronto, Ontario. Enclose a 3 cent stamped, addressed envelope for reply.

O'LEARY MALARTIC
Circular upon request
WAverley 3461
BRIDGER, HEVENOR & Co.
Members
THE TORONTO STOCK EXCHANGE
33 TEMPERANCE ST. • TORONTO

THE TOAST OF A NATION

From Halifax to Vancouver, Crisbrown, the new *toasted* Soda Wafers by Christie's have won universal approval. Every day in the home—at dinners, lunches, suppers, bridge parties—whenever you want everything to be "just right", serve Christie's Crisbrown Soda Wafers and you can't go wrong.



Christie's Biscuits
"There's a Christie Biscuit for every taste"

The Book Shelf

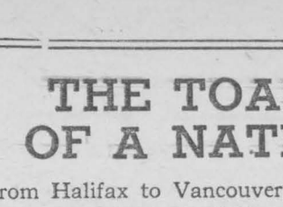

BY MAIR M. MORGAN

REGENCY, by D. L. Murray, (Musson's, Toronto), came to my desk at the psychological moment. If you want a good, fat volume of reading that will hold your attention, this is the book. Starting in 1789 we are introduced to Lady Regency Davenport, when she first entered the world of that time. You are immediately, by the excellent prose, carried back into the period. For instance — "Odd rot his vitals — 'S death — My lady sinks fast — What's that? — Am I crazed?" gives one the expressions of the time. And our heroine — and a heroine she is. Witness this — "If you behave like a child, you shall be chastised like one! If you would escape, relent, and quickly! . . . Regency, will you submit?" he roared.

"Lay it across her, then Jermyn! D—m her, she brought it on herself! I'll not be defied by my own flesh and blood!"

One blow on Regency's fair shoulders is enough to convince her father that her spirit is unconquerable. The scene arose between these two through the desire of Sir Wilbraham to take a second wife — an actress. Regency wins ascendancy, however, and becomes mistress of her father's household.

We travel through four periods of time and the lovely flame of Regency Davenport is present in each.

The chapter headings caught my fancy from the start. Who can resist "A Mulberry-Mottled Shawl" — "Small Talk" — "In Lady Regency's Room" — "On White Hawk Down" — "Spring Song."

Zero Bathing

(Sarnia Canadian Observer)

The courage and determination of Kirkor Hekimian, an unemployed Armenian youth, is such as to merit a better reward than that which he reaps by going about the country plunging into icebound lakes in this below-zero weather, to demonstrate to doubters that it is possible for a human being to swim in ice-cold water in the open, and survive.

Residents of Stratford, Ontario, were surprised recently to see a young man clad in swimming trunks cutting a big hole in the river ice and eventually plunging into the frigid water.

That is this youth's desperate method of making a living when there are no other jobs to be had. The spectators are willing to pay to see such an exhibition. It seems almost inhuman, but there are individuals who can perform this feat and even appear to enjoy it. Julius Caesar saw a whole population addicted to the habit of bathing in ice-filled rivers when he came, on conquest bent, to ancient Gaul, now France.

Perhaps luxury has rendered the rank and file soft, otherwise we could all take a winter bath in the open and like it. As it is, the populace today can only endure such an ordeal as a spectacle for which they pay an admission fee, to witness the feat by one who is driven to it to gain a meal ticket.

An artesian well nearly two miles deep is to be sunk near Paris in the hope of finding a new water supply for the city.

APARTMENT PIANO $89.00
Used Mason and Risch, Re-conditioned.
TERMS IF DESIRED
Other well known makes at low prices. Write for new list.
MASON AND RISCH LIMITED
642 King St. W. Toronto, Ont.

FREE!
Boys, send for this
HOCKEY BOOK
and AUTOGRAPHED PICTURES of YOUR FAVORITE PLAYERS

● Every boy will want this Book—"How to Become a Hockey Star", by T. P. (Tommy) Gorman, coach and manager of the World Champion Montreal Maroons. Simply take a label from a tin of "CROWN BRAND" or "LILY WHITE" CORN SYRUP—write on the back your name and address—plainly—and the words "Hockey Book". Mail the label to The Canada Starch Co., Limited, Toronto, and your book will be sent you immediately.

also

● Send in a label or the front of a carton from any product of The Canada Starch Co., Limited marked with your name and address and the picture you want (one picture for each label), and your choice of the following pictures, mounted ready for framing, will be sent to you.

Group Montreal "Maroons"—Group "Les Canadiens"—Group Canadian Olympic Hockey Team—Individual pictures of Baldy Northcott, George Mantha, Russ Blinco, Art Lesieur, Dave Trottier, Armand Mondou, Earl Robinson, Frank Boucher, "Ace" Bailey.

EDWARDSBURG
CROWN BRAND CORN SYRUP
THE FAMOUS ENERGY FOOD
LILY WHITE CORN SYRUP
BENSON'S CORN STARCH
CANADA CORN STARCH
CHALLENGE CORN STARCH
SILVER GLOSS LAUNDRY STARCH
Products of
The CANADA STARCH COMPANY Limited
TORONTO

A HINT TO YOUNG HOSTESSES



Made in Canada

DON'T RISK FAILURES ... You can't depend on making good cake unless you use *good* baking powder. Canada's leading cookery experts use and recommend Magic because they know from experience it is absolutely reliable—gives the same perfect leavening every time. And Magic is so inexpensive to use. Actually—*less than 1¢ worth* makes a big cake. Ask your grocer for a tin—today!

LOCAL AND GENERAL

Miss Jean Allison spent the week end in Montreal.

* * *

Mrs. Thos. Connors spent the week end in Montreal.

* * *

Miss Emma Jane Holmes is spending the week end in Toronto.

* * *

Mrs. Babcock of Montreal is the guest of her sisters, Mrs. Stuart and Mrs. Brady.

* * *

Miss Marjorie Warren, having procured a position in Cornwall, left on Sunday last to assume her duties.

* * *

Mr. George Jenkinson of Toronto spent the week end with his mother, Mrs. A. C. Jenkinson.

* * *

Miss Phyllis Jowett attended the St. Patrick's Ball at Queens University, on Tuesday night.

* * *

Mr. Fred Barlow of Toronto University spent the week end with his parents, Mr. and Mrs. F. J. Barlow.

* * *

Mrs. Wilson Hyndman of Calgary, Alta., is visiting her father, Mr. Hilas Herriman, at the home of Mr. Kemptfield Beckstead.

* * *

Mr. Gordon Petrie of Kingston formerly with the staff of the Bank of Montreal, Williamsburg, spent the week end in town.

* * *

Mrs. Simon Ault of Shanly and Mrs. Joseph Louden of Morrisburg, spent last week with their brother Charlie Hamilton and Mrs. Hamilton. —Iroquois Post.

* * *

The ice in the Arena, the manager reports, is still in good shape. There will be public skating tonight (Friday), also Saturday.

* * *

Reserve Thursday, March 26th. for a good hot "Presbyterian Supper" at 6 p.m. Adults 35c. children 25c.

* * *

Rev. Father Ranald A. MacDonald died at the Hotel Dieu Hospital, Cornwall, on Thursday. He was 79 years old. A native of Lancaster township, he attended Ottawa University and later graduated in Theology from Grand Seminary, Montreal.

* * *

Rangers, senior champions evened up their series with the intermediate title-holders, Morrisburg Sailors, when they defeated the latter team, 30-21, in the second game of their best two-in-three series for the city of Ottawa basketball championship at the Y.M.C.A. last night

* * *

! Arrangements were made yesterday to house all but one of Kemptville's public and high school classes in the Kemptville Agricultural College, only educational building left standing after the destruction of the public school this week.

* * *

PROTECT YOUR HEALTH and that of your family, by using Pasteurized Milk, from all Tuberculin Tested Herd.—Duval's Dairy, Morrisburg. Phone 217. tf

* * *

James J. Morrison, honorary secretary-treasurer of the United Farmers of Ontario, died in Toronto Tuesday morning aged 74. The father of the United Farmers of Ontario movement, Mr. Morrison had been secretary of the organization for almost 20 years.

* * *

Fire destroyed Father Charles E. Coughlin's original Shrine of the Little Flower, at Royal Oak, Mich., on Monday The Shrine was a modest frame structure. The imposing new half-million dollar shrine, as yet incomplete, was not damaged. Father Coughlin estimated the loss at $30,000.

* * *

George Evans, deaf and dumb patient at the Ontario Hospital farm in Elizabethtown, north of Brockville, was struck by a Canadian Pacific Railway passenger train on Tuesday and suffered fractures of both legs and other injuries.

* * *

Capt. Thomas J. Murphy, for many years a pilot on the St. Lawrence River, died in Kingston on Tuesday. For many years he was in the employ of the Montreal Transportation Company, and was in charge of many well-known boats on the river. He retired about fifteen years ago.

* * *

Two people suffered injuries when the car in which they were riding skidded on the icy road and struck a pole after running into a ditch on No. 2 Highway, twelve miles east of Kingston, Saturday. Howard VanAllen and his daughter, Sarah, both of Morrisburg, were treated for nose injuries in the hospital at Kingston, but were able to return home. Mr. and Mrs. Fisher, also of Morrisburg, escaped injury. Mrs. Fisher was driving the car.

* * *

Announcement is made of particulars of the open season for the trapping of muskrats in the Southern portion of Ontario during the Spring of 1936, as follows: In the counties of Dundas, Bruce, Carleton, Dufferin, Durham, Frontenac, Glengarry, Grenville, Prescott, Stormont and other counties, from March 20th to April 3rd, inclusive. Trappers will be required to dispose of any muskrat pelts which are taken during the open seasons as provided, not later than seven days after the respective closing dates.

Born—At Morrisburg, March 20th at Mrs. A. Vipond's Nursing Home, to Capt. and Mrs. Chas. Fetterly, a daughter.

* * *

Died—At Montreal Wednesday, March 18th, 1936, Isabella Cromwell, wife of the late Rev. Edward Logie, in her 69th year. Interment will take place at Cookshire, Qne.

* * *

Died—Charles A. Deeks, on Saturday, March 14th, at the residence of his daughter, Mrs. C. A. Mills, 83 Brookdale Avenue, Toronto. Funeral from the above address on Tuesday the 17th.

* * *

Died—At the residence of his nephew, Arnold Docksteader, Whitney Ave., Winchester, on Wednesday, March 18th, Andrew H. Dillabough, in his 77th year. Funeral at the residence on Friday afternoon at 2 p.m. Interment at Maple Ridge cemetery.

* * *

Listen! Are you longing for a good supper? Come to Knox Presbyterian Church on Thursday, March 26th, at 6 p.m. Adults 35c; children 25c.

* * *

Major A. Ross Alguire, M.D., who has been officially attached to the Stormont, Dundas and Glengarry Highlanders as medical officer since the reorganization of the regiment, has been promoted to the rank of Lieutenant Colonel in the Canadian Army Medical Corps, according to official announcement for Military District No. 3.

* * *

As in former years, Mrs. N. M. Stuart, on Wednesday of this week, celebrated her birthday quietly at her home, Main street, Morrisburg. Mrs. Stuart, who is 90 years of age, is enjoying good health, and was delighted to have her many friends call on her on Wednesday. In addition to those who called to pay their respects at her home, many out-of-town people sent their messages of good wishes, as well as many beautiful gifts. The Morrisburg Leader joins with the citizens in extending to Mrs. Stuart, many more years of happiness.

* * *

In the short space of less than a year Rev. T. J. Scott, P.P., Merrickville, former parish priest in Morrisburg, has had severed two of the dearest and most precious links that bind together the family. Last summer he was called to his home in Galway, Ireland, because of the fatal illness of his father. Now separated by the wide expanse of ocean from her priest son, his saintly mother has gone to receive the reward assured the good and faithful servant.

* * *

The Iroquois Lawn Bowling Club held its tenth annual meeting in the council chamber on Monday evening. The secretary-treasurer, J. C. Gilder, presented a report showing the club to be in excellent financial condition. It was decided to repair the club house and build a verandah on two sides. Milburn Hyslop was elected president for the coming year, with R. J. Ellis as vice-president. The secretary-treasurer, J. C. Gilder was reappointed. A grounds committee was named composed of Jas. E. Safford, J. A. Keeler and J. G. Montgomery. The games committee will be C. E. Mills, C. S. Fisher and C. V. Ellis. As delegates to the annual meeting of the St. Lawrence League the president and the secretary were named.

Loan No. 9452

CHATTEL SALE

Under and by virtue of the Powers of Sale contained in a certain Bill of Sale which will be produced at the time of sale, there will be offered for sale by W. L. Bartley, Auctioneer, at Public Auction, on Thursday, April 2nd., 1936, at the hour of one o'clock in the afternoon at the farm of Walter A. Merkley, near Morrisburg, Ontario on the east half of lot 33, concession 2, Township of Williamsburg, County of Dundas, 50 acres, the following chattels, namely:

Two farm horses; one binder, one scuffler, one cutter, one buggy, two rol's chicken wire, one wheel barrow, one set farm sleighs one grindstone, one hay rake, one farm wagon and rack, one Oliver plow, one two-furrow plow, one walking plow, one seed drill, one corn cultivator, one mower (Frost & Wood), one set drag harrows, one ditch scraper, one roller, one two-wheel cart, one set double harness, one set single harness, one corn cutter. Quantity of hay and oats.

Terms of Sale—CASH.

R. G. M. McDOUGALL,
East block, Parliament Buildings, Toronto, Ontario, Solicitor for the Mortgagee.

Dated at Toronto this Thirteenth day of March, 1936.

bc

TO RENT

7-room house to rent on High Street, Morrisburg. Modern conveniences, large garden.

Apply,

ELI CASSELMAN,
Bluebird Inn, Williamsburg

tf

BLOWER COAL

Just unloaded a car of No. 1 Welsh Buckwheat Coal. Try a ton and note the difference.

ALEX SHANNETTE,
Phone 177, Morrisburg.

bp

EXEMPTIONS FOR BRIDGE CO.

The Ontario legislature private bills committee this week approved a bill sponsored by George T. Fulford (Lib. Leeds), respecting the corporation of the Front of Leeds and Lansdowne. The bill concerned tax exemptions for the Thousand Island Bridge Company.

It granted the company exemption from all municipal taxes, including school taxes, for a period of 10 years from the date of completion of the bridge to be erected at or near Ivy Lea in the township across the St. Lawrence to a point near Collins Landing.

It will be the only bridge from Canada to the United States between Niagara Falls on the west and Cornwall on the east,.

MRS. PATRICK McLAUGHLIN

The funeral of Mrs. Patrick McLaughlin of Avonmore was held on Monday morning, from the home of her cousin, Mrs. H. E. Barry, South Mountain, to St. Daniel's Catholic church. High mass was celebrated by Rev. A. L. O'Donnell, parish priest.

The late Mrs. McLaughlin was in her 54th year, and was a daughter of the late William Mullen and Fidelia Marquette of Hainsville and later of Mountain township. The deceased had been in failing health for several years. She attended Inkerman public and Kemptville High Schools and graduated from Morrisburg Collegiate, Guelph O.A.C. and Ottawa Normal School. When a young woman, Mrs. McLaughlin taught school for several years and was looked on as an outstanding teacher. She had the gift of making friends and was dearly loved by all who had the privilege of knowing her. In 1922 she married Patrick McLaughlin of Avonmore, who survives. She leaves also one brother, J. B. Mullen of Kemptville and two sisters, Mrs. J. M. Grace of Ottawa and Mrs. T. D. Grace of Munster, Sask.

NOW IS THE TIME

To Clean Up for Spring. Let us supply your wants with the following Sherwin-Williams Products:

Paints and Varnishes
Decotint, Lin-x Varnish,
Empire Wallpaper.

We are now in a position to give you Expert Service on

KELVINATOR

Refrigerators.

J. S. TOSHACK

Phone 218. Morrisburg.

Plumbing, Heating and Sheet Metal Work.

DR. CURRIE
DENTIST
Office over Bradfield's—Phone 150
MODERN X-RAY EQUIPMENT

KNOX PRESBYTERIAN CHURCH

Morning, The Psalmist Tells of God.

Evening, Elements in the Character of the Bethany Sisters.

LUTHERAN CHURCH

St. Pauls, Sunday Mar. 22nd.
10 a.m., The Service.
11, Sunday School.
7 p.m., Vespers.
Monday March 23rd—
7.30 p.m., Luther League.
Wednesday March 25th—
7.30 p.m. Lenten Service.
St. Johns, Riverside—
Sunday, March 22nd.
1.45, The service.
2.45, Sunday School.
Thursday, March 26th—
7.30 p.m., Lenten Service.
Come and worship with us.

ST. JAMES CHURCH

Sunday, March 22—
St. James Church:
9 a.m., Holy Communion.
9.45 a.m., Sunday School and Bible Class.
7 p.m., Evensong.
Wednesday, March 25th.—
10 a.m., Holy Communion.
Trinity Memorial Church—
Sunday, March 22nd.
11 a.m. Holy Communion.

KING OF KINGS AT UNITED CHURCH

Next Sunday evening at 7 o'clock in the United Church the third Illustrated Service will be held. The subject will be King of Kings and the story of the Life of Christ told by Rev. R. D. Smith will be illustrated by beautiful lantern slides. These will be very stimulating to our minds and will enable us to think in new ways of the stories so well known to all. In addition several well known hymns will be sung from the screen.

The Choir is preparing its special Easter music and the congregation is looking forward to splendid Easter services.

At next Sunday's morning service the Minister's subject will be, "The Man of Prayer—The Man of Action" Is prayer merely man's outreaching for God or does God through prayer touch with power the life of man?

On March 30th, under the auspices of the Sunday School a Concert is to be given by the Virginia Jubilee Singers. This group of eight musicians are extremely talented. They were engaged for the World's Fair in Chicago and last year they filled over 48 engagements in Toronto Churches with nothing but the highest praise. Some of the residents of the town have heard them and are loud in their praises. They will give a varied program part of which will be in native costume. They will also sing two numbers at the evening service on Sunday March 29th.

BARNS FOR SALE

Sealed tenders marked "Tenders to purchase Barns" will be received by the undersigned up to 12.00 o'clock noon, March 31st, next, for the purchase of two (2) old barns at the House of Refuge farm, Cornwall. These barns are 40 ft. by 40 ft. and 40 ft. by 42 ft., frame construction.

Barns to be removed by successful tenderer within ten days after notice from owners. Ten per cent. (10%) cash deposit must accompany each tender and balance before barns are removed or taken down.

Highest or any tender not necessarily accepted.

A. K. MacMILLAN,
County Clerk.

County Buildings, Cornwall, Ont., March 11th, 1936. bc

BRINSTON Y.P.S.

The annual banquet sponsored by the Y.P.S. of Brinston United church was held in the dining hall of the church Friday night. The flood waters of the South Branch and the severe blizzard reduced the attendance, but over 75 guests sat at the banquet. The tables were under the supervision of the Misses Doris Pitt, Geraldine Ault and Mrs. H. A. Stephenson.

After dinner all repaired to the church auditorium where the president, Miss Greta Hamilton, took the chair at a short but interesting program consisting of solos by Mrs. Edgar Strader and Mrs. C. A. Strader and an address by Rev. E. C. Lacey, pastor of Brinston United church. The guest speaker for the occasion was Rev. Thos. Knowles of Iroquois United church, who addressed the young people.

FOR SALE

Frame House in good condition, on Main street, West; modern conveniences; hot air and hot water heating; good cellar; nice McIntosh apple orchard; pear tree. Large property, contains 3 lots with good double garage. Apply to,

MRS. HARRY WINSTANLEY,
Morrisburg, Ont.

SUPERTEST SERVICE STATION AND GARAGE

UNDER NEW MANAGEMENT

Mr. Chas. King will endeavour to give courteous and reliable service to all customers.

Mr. King, formerly of Pinks Ltd., of Ottawa, has had over 25 years' experience in Motor Car and Truck Repairing. All work guaranteed. Also our Service Station attendants are there to give you service.

LUNCH COUNTER & REFRESHMENT BOOTH INSIDE

BECKSTED & RAE



PER LB. 26c.

WE HANDLE
Swift's Products
EXCLUSIVELY

MEATS
SWIFT'S HEAD CHEESE
SWIFT'S PORK STEAK
SWIFT'S WAFFLE STEAK
SWIFT'S ROUND STEAK
Swift's Pure Pork Sausage

GROCERIES
Brookfield Factory Cheese
Brookfield Creamery Butter
Brookfield Cream Cheese
Bulk Peanut Butter, 2 lbs. for 25c
Sunkist Grapefruit, 4 for 25c

We carry a full assortment of Steel Briggs' and Rennies' package Seeds

THIS WEEK'S SPECIAL
1 lb. tin Rose Brand Baking Powder 15c

WEEK-END SPECIALS

Large Grapefruit, each - 5c

ROLLED ROAST BEEF, lb. 12½c
No Bones - Young Beef

New Beets, 4 bunches - 25c
Fresh killed Turkeys This Week-end
California Celery, white, bunch 10c
Fresh Frozen Blueberries, quart 19c
Lamb Stew, lb. - - 7 1-2c
McIntosh Apples, doz. - 15c
Lamb Chops & Steak, lb. 17 1-2c
Choice Spinach, 2 lbs. - 25c

Fresh Mushrooms, box - 20c

LAMB ROAST, lb. 12½c
Off Select Lambs

Fresh Radishes, bunch - 5c
Round Steak, lb. - 12 1-2c
New Cabbage, lb. - - 5c

FRESH KILLED CHICKENS THIS WEEK-END

VEAL ROAST, lb.	—	12½c
LARGE RIPE PINEAPPLES	—	29c
NEW RHUBARB, 2 bunches	—	25c
VEAL STEW	—	7½c
FRESH ASPARAGUS, 2 bunches	—	25c
VEAL CHOP or STEAK, lb.	—	17½c
ORANGES, full of juice, doz.	—	15c
CRANBERRIES, quart	—	17½c

Barkley's Meat Market

We Deliver - - - Phone 86