WINCHESTER PRESS

VOL. 76. No. 27. WINCHESTER, ONT., THURSDAY, NOVEMBER 14, 1963 PRICE 10 CENTS.

For Winchester

Centennial Grant?

Council Makes Application To Government

Town Council at their first November session have decided to investigate further and make application to the Provincial Government for a $20,000 grant in the form of an easy term Centennial loan. The amount would be used in a manner fitting the 1967 Centennial occasion.

The Dominion Government is setting aside a large sum of money to be loaned to municipalities for commercial projects, via the province. The grant-loan may be repaid within a ten-year period without interest charges; or it may be repaid within a time limit with a substantial 20-25 per cent. deduction.

With only Councillor Don Christie absent the business agenda was crowded. Town Dump regulations have been revised and stricter enforcement of garbage disposal at the municipal dump will be enacted. Access to the dump will be on Mondays only and only with the permission of Town Foreman Reg. Freeland. Exceptions will be considered.

The police report showed a total of 853 miles driven by Constable Les. Whittaker including 122 miles out of town during October. $105.00 in fines were assessed.

Discussion was held on the recent Halloween antics and it was generally agreed that a quiet night was the general outcome although further action may be taken to relieve certain situations in the future. Thanks was expressed to the auxiliary policemen who helped patrol the village.

Tenders, it was decided, would be let for snow plowing and loading, and a hope expressed that the continued absence of snow might save considerable expense.

An explanation of the recent power failure was presented to council. A scheduled shut-off was to occur from 3 to 6 a.m. for the installation of new and heavier current transformers to service Winchester village. The equipment was installed without difficulty and on time. Upon turning on the current one of prveiously factory-tested transformers kicked out and repairs had to be made; hence the delay. Further investigation into the failure continues by Ontario Hydro.

Underground wiring to residences was discussed and gained council's approval. Council encourages the new wiring system as neat and easily maintained. It was suggested it would be an asset in new subdivisions, involving very little extra cost. A point made was the necessity of home owners to put in a heavy enough service to accommodate possible electric heating or other future uses. The hydro office can give complete information

See "COUNCIL" Page 4



District 4-H'ers Win Honours At Dundas Awards Night

More than 300 persons crowded into the Morrisburg Civic Centre Auditorium to watch the Annual Dundas County 4-H Awards Night last Friday.

Top prize for the year, the Ottawa Citizen Award, was won by Janice McMenomy of Inkerman. The Citizen Award goes to the 4-H Calf Club member in the county for highest standing in Calf Club work, exclusive of points for calf. A pure bred heifer calf of the winner's choice valued to $125.00 is the prize. Janice also won the Fennell Feed Trophy awarded to the high Senior in the judging competition. Bryan Robinson was runner-up in judging.

McMenomys were well represented in all prize categories. Janice's sisters Merla and Marlene were tied for second place for the Citizen Award. Marla won the Wincrest Farm Challenge Trophy donated by Basil Dawley, for high scoring in county 4-H Clubs — second was Janice. Another award, the C.N.E. Shield, went to Gwen Baldwin with Marlene McMenomy taking second place. All in all, a terrific showing from the sisters who are members of the South Mountain and Brinston Calf Club.

AWARDS AND PRIZES

More than two dozen awards and cash prizes were given at this annual Achievement Night for 4-H'ers.

The H. S. Lannin Trophy to the club with the best attendance at meetings and competition was won by the Morewood Calf Club, with 100 per cent. attendance. Club leader Bill Smirle accepted the trophy.

High standing first year member is recognized by the Harold Faulkner Trophy which was won by Lynn Robinson of Winchester. Gwen Baldwin, Inkerman, and Lynda Erratt, Winchester, were runners-up.

Ruth Walker of Winchester Springs won the Mel Tomkins Challenge Trophy for tops in showmanship. Ron Lewis, of Mountain, was Reserve Champion.

Certificates were awarded to Ron Lewis of Mountain and Len Godard of Crysler for completion of twelve and six projects.

Mrs. Allison Murray presented Provincial and County Honour Certificates to many members of the county 4-H Homemaking Clubs. Kay Smirle and Bonnie MacLeod of Morewood each received Provincial honours for completing twelve projects. Kay is a previous Citizen Award winner and is a nurse in training at Cornwall General Hospital where her scholarship money is being well used.

Prize money was presented to all top standing Club members as follows: Calf Clubs: Bryan Robinson, Lynn Robinson and Ann Smith. Morewood, Kay Smirle, Nancy Smirle and Linda Thompson. North Mountain: Ronald Lewis, Diane Dawley and Janet Allen. South Mountain and Brinston: Merla McMenomy, Janice McMenomy and Gordon Empey. Williamsburg: Jacob

See "AWARDS" Page 10

PICTURE

Shown in the accompanying picture are some of the winners and their trophies at the Awards Night in Morrisburg. Seated, from left to right: Janice McMenomy, Ottawa Citizen and Fennell Feed awards; Lynn Robinson, high first year member; Gwen Baldwin, top junior judge; Ruth Walker, champion in showmanship.

Back row, James Henderson, assistant Agricultural Representative; Bill Smirle, holding the H. S. Lannin trophy; Allen McRoberts, president of the Club Leaders' Association; Merla McMenomy, winner of the Wincrest Farm Trophy; E. K. Pearson, Agricutural Representative, Dundas County.—Photo by Smith.

Hydro Explains Most Recent Power Break

Operators at the Winchester Ontario Hydro Office were busy answering inquiries for one darkened half hour, 2:50 to 3:20 last Friday afternoon. A power interruption was the cause of the run of telephone calls to the Hydro office. Electric supuply was cut off, temporarily, to repair a three-power line that had fallen as a result of an automobile accident near Williamsburg.

A car struck a pole and the lines had to be repaired by local Hydro crews. A Toronto couple on a vacation trip were not seriously injured in the accident and were released after treatment at Winchester Memorial Hospital. The auto skidded out of control on the wet slippery road surface and crashed into the pole resulting in extensive damages to the late model car.

CURLING CAPSULES

Ernie Richardson's Column In Press

A series of curling instruction columns by world champion Ernie Richardson starts exclusively to-day in the Winchester Press on Page 10. The column will continue regularly in each issue until the end of March.

The column, CURLING CAPSULES, will bring expert instruction and strategy tips to beginners and experts alike.

Ernie Richardson, skip of the famed Richardson family rink of Regina, is the most successful skip in the curling world today.

Ernie's curling career is exceptional in that he started playing the game only 10 years ago, but has already captured four Canadian and world championships.

Introduced to the game at the age of 21 as a lead, Ernie played that position less than two months before graduating all the way to skip.

His rink won his club's championship the first year out, and success has followed.

Ernie's column, illustrated with action photos and shot-making diagrams, will be must reading for all curlers intent on improving their game.

For first hand instruction from Canada's top curler, look for CURLING CAPSULES in this newspaper each week.



ERNIE RICHARDSON

Edgar Craig Wins Special Merit Award

"For Meritorious Service To Agriculture." These fine words were inscribed on a Service Diploma presented to Edgar Craig for his outstanding contributions to agriculture in this district.

At the Directors' meeting of the Metcalfe Fair Board held Tuesday night, Stan. Hicks made the presentation to Edgar as Ken Dow addressed the appreciation of the directors and the people of the area to this prominent citizen.

Edgar has been long associated with the Metcalfe Fair and distinguished in the farming community. A well deserved award.

Optimistic Future For Ontario's Tourist Industry

"The future is so optimistic we can only dare to guess at it!" These are the words of the Hon. James A. C. Auld, Ontario Minister of Travel and Publicity, spoken as he addressed the Annual Banquet of the Seaway Valley Travel Council held in the Cornwallis Hotel at Cornwall on Tuesday evening.

BILLION DOLLAR BUSINESS

Mr. Auld, speaking of the third largest industry in Ontario to-day, described Tourism as a billion dollar business with an unlimited future needing only the full co-operation of the people of this province to expand it. Imaginative, aggressive action is needed to create this drive to establish Ontario as a tourist mecca. The Minister reiterated his belief that July and August were not the only tourist months of the year. Proving this point he pointed out the increased trend of visitors to the province appearing in larger numbers in both June and September. With continued efforts and co-operation this trend can be carried into a greater portion of each year.

GOVERNMENT HELP

Swinging to the government's plans to assist the increase in the tourist industry he revealed the province is going to match dollar for dollar the federal government's Centennial loan scheme. At this time the Department of Travel and Publicity is organizing a survey of convention facilities and requirements in the province in order to better understand and advertise the availabilities of this most important source of tourist income. A special department has been inaugurated to deal with the attraction of conventions to Ontario.

"Tourism is like any business. It needs a sustained effort in advertising, and in trade education. It creates new jobs everywhere and is a one billion dollar industry," Mr. Auld said. Of this amount 300 million dollars are spent by the foreign tourist, the great majority being from the U.S.A. and the remainder of the sum is realized from interprovincial travellers.

The Minister, who was introduced by Fern Guindon, MPP for Stormont, was thanked by Council Director S. G. K. Ault of Winchester. Mr. Auld also presented the yearly cheque from the Department of Travel and Publicity to the Travel Council.

Previous to the powerful speech by Mr. Auld Council President Thorold Lane of Ingleside presided at the delightful banquet attended by more than 200 guests. Gordon Thom, former Morrisburg Reeve, introduced special head table guests to the large gathering.

Attending the meeting from Winchester were Council Director Sam Ault and Mrs. Ault, Town Councillor George Elliott and Mrs. Elliott, and Press Editor Reg. Workman and Mrs. Workman.

Bell Providing Assistance To Dial Customers

Specially-trained Bell Telephone operators will soon begin calling customers in Winchester and South Mountain to make sure they know how to use the dial telephone system slated to go into operation in the two communities on Sunday, December 15th.

These calls will start November 18 and will continue until the date of the cutovers to dial. All Winchester and South Mountain homes, stores and offices will be affected.

George Thompson, regional Bell Telephone manager, said the calls are designed to give customers who may not be familiar with the use of the dial telephone a chance to try out the new system in advance of the changeovers, insuring that they will obtain full benefit from the new service.

In addition to answering any questions customers may have, the trained operators conducting the survey will invite the telephone users to listen to the various "tones" the "dial tone," which indicates the equipment is ready to handle the call; the "ringing tone" which indicates that the called person's telephone is ringing; and the "busy signal" which says the called telephone is being used.

To make certain customers have mastered the technique of using the dial telephone, they will be asked to make a test call.

Investigate Case Of Missing Drug Package

Winchester District Memorial Hospital is missing a small shipment of drugs valued at about $30.00. The shipment of drugs was apparently received in Winchester by express and delivered to the hospital where an employee signed the C.P.R. weight bill, therefore supposedly accepting delivery of the drugs.

John Davis, Hospital Administrator, upon learning of the absence of the package, immediately notified the Drug Control Branch of the RCMP Mr. Davis feels that the shipment has been mislaid somewhere in its travels or in the hospital and human error is the culprit. He does not believe the drugs were stolen and is confident they will soon be recovered. However, regulations for receiving at the hospital have been reviewed and tighter security will be enacted.

R.C.M.P. officers, meanwhile, continue their investigation into the matter. The package would have a value of $1,000 if sold on the black market to drug addicts.

Tribute To War Dead At Impressive Cenotaph Service

Solemn and fitting tribute was paid to the war dead on Remembrance Sunday in Winchester. Branch 108, Canadian Legion, the Legion Auxiliary, Boy Scouts and Cubs, led by North Dundas District High School Band, held their annual Church Parade to St. Paul's Presbyterian Church.

Following the special services the parade under the command of Ken Summers and Harry Mussell, with the colour party in charge of Sam Ault, proceeded to the Cenotaph on the grounds of the Memorial Hospital. Rev. Wm. Sutherland, Legion padre, assisted by Rev. Angus MacDonald, conducted the memorial service before a large gathering.

With the playing of the Last Post Ross McConnell lowered the flag and a respectful stillness prevailed during the one minute silence of thanks to all those who served. As the sharp notes of Reveille resounded the flag rose once again to flutter majestically in the breeze.

Wreaths placed in front of the monument were in memory of the many who gave their lives for their country.

Wreaths laid were:

In memory of Lieut. G. D. Utman, presented by the Utman family.

In memory of LAC Bliss Bowman, presented by Mr. and Mrs. Jas. Bowman and family.

In memory of Lieut. Edward Annable, presented by sisters and brother.

In memory of Corporal Creighton Robinson, presented by Mrs. C. R. Robinson and Mr. Wm. Robinson.

In memory of Pte. Robert Bilow and Gunner F. F. Woods, presented by Mrs. Ruby Bilow.

Winchester 100 Club; Winchester Women's Institute; Winchester Loyal Orange Lodge No. 862; Winchester Orange Young Britons, Angus No. 10; Winchester L.O.B.A. No. 817; North Dundas District High School (Student Council); United Church Women.

Province of Ontario, Mrs. Jas. Bowman; Village of Winchester, Reeve G. H. Reynolds; Winchester Township, John Barrett; Ladies' Auxiliary Canadian Legion Branch 108, President Mrs. John Davis; Canadian Legion Branch 108, President Harry Mussell.

Realizing the importance of the Cenotaph in the life of the community the Legion, with the co-operation of the Memorial Hospital, has carried out extensiv landscaping of the Cenotaph grounds. A cedar hedge has been planted in a horseshoe shape around the memorial; flower beds have been prepared, and more than 400 tulips will bloom in the spring. A temporary white blocked walkway, to be embedded in the spring, was laid from the edge of the lawn to the monument, and a flag pole erected directly behind the memorial on the reseeded lawn. Landscaping is being carried out under the supervision of a committee headed by Rev. Wm. Sutherland.

Upon dismissal of the parade at the Legion Hall President Harry Mussell expressed his satisfaction and pride in the ceremonies on this Remembrance Sunday. Gord. Cumming of South Mountain was thanked for the co-operation of district schools and citizens in regard to the purchase and wearing of poppies.

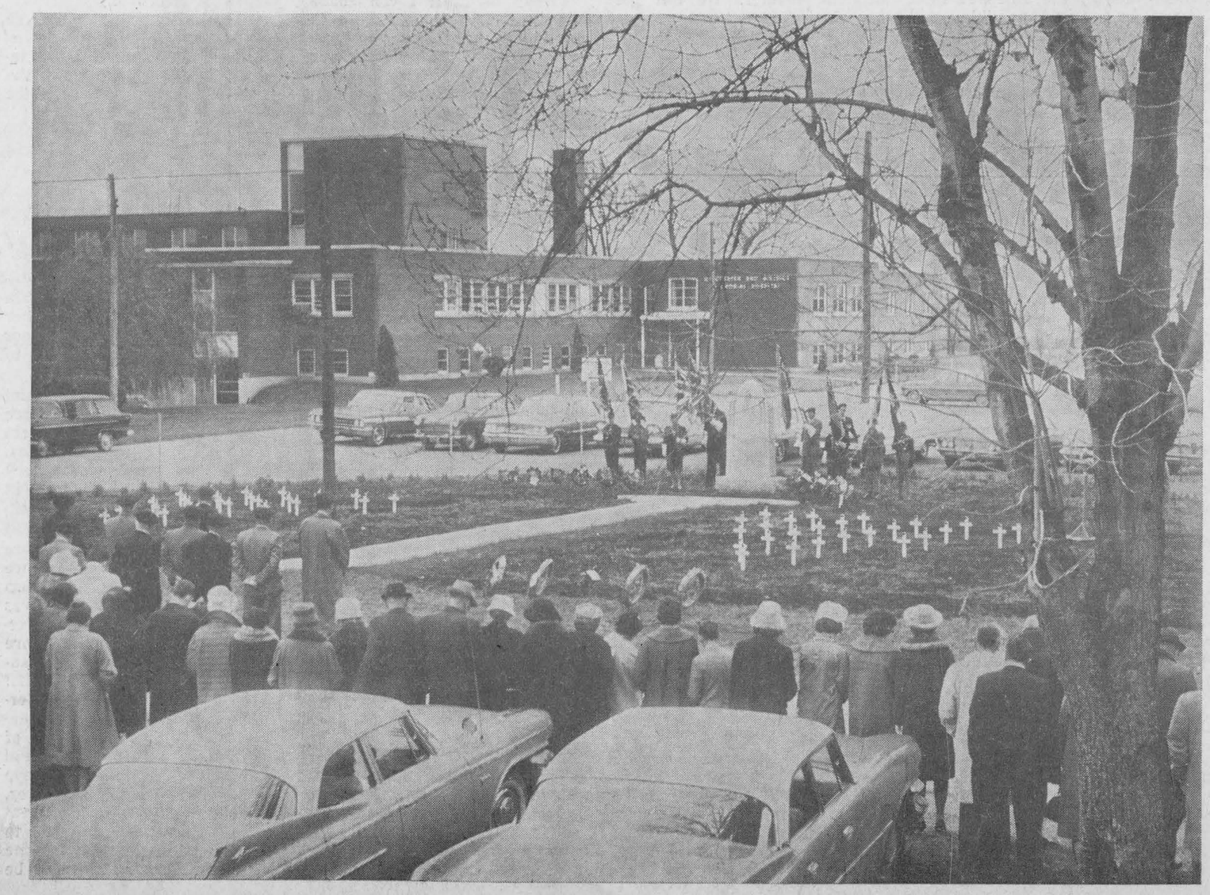

PICTURE

An over-all view of Sunday's Cenotaph Service is shown here. Appropriate background is the Winchester District Memorial Hospital built in memory of the fallen war heroes.—Press Staff Photo.

THE WINCHESTER PRESS

WORKMAN BROS., Publishers

Established in the year 1888
Published Wednesday Afternoon. Dated Thursday.
Subscription Rates: $3.00 per year in Canada; $4.00 per year in the U.S.A., payable in Advance.

Member of the Canadian Weekly Newspapers Association and the Ontario Weekly Newspapers Association

Guaranteed Circulation over 2600.
Advertising Rates on Request.

Authorized as Second Class Mail, Post Office Department, Ottawa.

Volume Seventy-Six. Thursday, November 14, 1963.

Citizen . . . Or Resident?

Since last Thursday The Winchester Press has done some renovation in an effort to streamline its news, editorial and advertising departments. When completed, the innovations, additional phones and working space will not only assist members of the staff but the public in general. The changes will also afford the newspaper to use to more advantage the limited space it now has in the St. Lawrence Street premises.

There was a fair amount of "cleaning up" to do and while scanning through some old papers a better than average editorial was uncovered. The editorial appeared in The Winchester Press about 12 or 13 years ago as far as we know. At that time it was chosen as "editorial of the week" in Ontario. The message it had still applies to-day as it will a hundred years from to-day. So this week The Press is pleased to re-publish one of its own editorials. It deals with the town, its citizens and its residents:

"A town is only as strong as its individual citizens; only as modern and progressive as its citizens care to make it. It can only progress as its citizens allow it to.

"How strong is any town? A strong town is made up of people who are civic-minded; people who get out and vote at election time; people who support town organizations andi if a worthwhile organization gets into difficulties, attempt to keep it going rather than let it fall by the wayside. Its people not only take an interest in the town, but are willing to go out of their way to further the town's interests. Its people are working people, business men, professional men, housewives. But regardless of what the individual is or what he does for a living, if he is a worthwhile citizen he will take an interest in the town and try to make it a better place in which to live.

"The people and organizations in any town may be likened to the divisions on a yardstick. The individual members of the organization may be likened to the fractions of an inch, the individual organizations to the inches, and the town to the sum total of these inches. One person's work may not make or break the town, but when everyone does his share the result will show in attractive homes, better recreational facilities, up-to-date town utilities and a competent town council.

"In our town, Winchester, may be found some examples of such work — the new Memorial Hospital, the Arena, the desire for better educational facilities and the support to charitable and social welfare drives. These are the things which show a town's aggressiveness, its desire for better things.

"If there are other people in the town, too, besides these progressive ones; people who obtain their living in Winchester, but who don't wish to return anything to the town. These are merely residents; the others are citizens. Perhaps they serve a useful purpose as citics of the work done by citizens, but by themselves they do little.

"Winchester has a large number of citizens, judging from the things they have accomplished in making the town a better place in which to live. Every town has its residents. Let's be thankful the large majority of its people are citizens."

This was 13 years ago. To-day, are you a citizen — or a resident?

For Madmen

Industry, official publication of the Canadian Manufacturers Association, says, "the real heroes in Canada to-day are those ex-Europeans who are studying to improve their English."

The CMA publication continues: "No greater nightmare, of course, could be wished upon a human being, and the rest of us — childhood veterans all of the long school war to Make Some Kind Of Sense Out Of It — cannot do less than offer such help as we are capable of.

"But the complexities are as bafflingly intricate — and infinite — as they ever were. In the words of one contributor to a New York newspaper "English is for madmen," a sentiment which moved another correspondent, one Arthur Sherrill, to deliver himself of the following masterpiece:

I'd like to live my whole life through
And have my trouble be but fough.
I'd like to have a lot of dough
And never have to lift a hough.
I'd like to sit beneath a bough
And be as lazy as a cough.
But rough and tough, I've had enough!
I'd like to write more smple stough,
I've got a cold I've got a cough,
I'd better take a few days ough.
Though bough, dough, tough, cough ought to rhyme,
Perhaps they will some other thyme!

After which, we can only enquire plaintively: Is there anyone left who *doesn't* think Shaw had the right idea?



"WELL, DON'T BLAME ME . . .!"

Ottawa Report

BY JEAN CASSELMAN, M.P.

There have always been cartoons and harpoons on politics and politicians, but these seem to have become more frequent recently. Some of the general criticism is undoubtedly justified. Unfortunately by the necessary process of political parties needing popular support to obtain a majority by which to form a Government, there has been a tendency to look for popular measures and popular attitudes. This tendency as it grows obviously creates a serious danger of avoiding unpalatable truths. We are naturally proud of our standard of living in Canada, proud of the rapid development of a country which was in a very primitive pioneer state only a hundred years ago.

Because we have come so far so fast it is easy to forget that there is still a great deal of physical development to be done in Canada and that basically this is where our tax dollars should be spent. This is where the foundations of increased productiveness can be built and without increased productiveness can be built and without increased productivity we will reach a plateau of development and there will be no increased income on which to draw for the steady progress of social measures so much desired.

It is with regret that Canadians must observe so much time taken up in the House of Commons by what is rightly called "pretty political wrangling" and even worse, "petty personal bickering." It seems to me that there should be a great deal more concentration on principles and policies and a great deal less on eccentricities or weaknesses of individual personalities.

This week in the House of Commons we had the distasteful episode of Mr. Aaselin from Notre Dame de Grace bringing up a question of privilege regarding an alleged threat of personal attacks in the House of Commons. This statement was somewhat dramatic and therefore caught the attention of reporters whose job it is to observe anything new and startling. By this criterion it got wide coverage in daily newspapers, but one could not avoid the impression that Mr. Asselin was attempting to vindicate himself for recent newspaper criticism which he had received over some business deals in the City of Montreal. It seemed to me a weak means to cover such criticism, however right or wrong it may have been, to attack his Conservative opposition in the last election campaign on the floor of the House of Commons, where this defeated candidate had no mechanical means of answering back.

Personal attacks on the floor of the House do not contribute to the business of the country and should not take place, but if they do, it is a matter for each Member of Parliament to meet with a strong enough personal record to combat it and a strong enough participation in legislative policies to ignore it.

We have evidence of this same superficial approach in the treatment of Heward Grafftey, the Conservative member for Broome - Mississquoi. Mr. Grafftey is an undeniably conscientious and honourable Member of Parliament. It is to be hoped that the personal ridicule he is subjected to because of his size, his youth, and possibly personal mannerisms, will boomerang as an unjust way to treat a deavouring to express his opinproperly elected Member en ion on the subjects under discussion.

It is encouraging to remember that while these events are noted in the press, there is another strong steady side of government where a great deal of valuable undramatic work takes place. Every day Committees sit on major subjects of importance and briefs are heard from outstanding groups and individuals. The knowledge gained from this workmanlike approach to the country's problems forms a solid base for government and party policies. For instance, the Food and Drug Committee has met for several weeks to study the worrisome problem of pesticides and insecticides. One could not help but be grateful for the calibre of people who gave time to bring before this Committee most complete reports of many years of scientific study. From such thorough reports an objective balanced attitude can be developed. The very excellent witness, Professor Brown of the University of Western Ontario, expressed the aims of the Committee when he concluded his valuable comments with the hope that the public should have a true picture on insecticides which hasn't yet been given.



"And another thing, it's out of the high-rent district."

Quick Canadian Facts...

Provincial motto of Prince Edward Island is "Parva sub ingenti," which means "The small under the protection of the great."

In the year ended March 31, 1963, revenues of Canada's unemployment insurance fund were $348 million while payments were $403 million.

It was Earl Grey, donor of football's Grey Cup, who suggested that the Plains of Abraham should be preserved as a national monument.

One of Canada's largest print shops, the federal government printing bureau, employed 1,867 workers in 1961.

In 1961-62 the federal deficit, excess of spending over revenue, was $791 million, the deficit of all municipal governments was $313 million, and the deficit of all provincial governments was $134 million.

The towns of Rock Lsland, Quebec, and Derby Line, Vermont, share a public library that straddles the international boundary.

In the manufacturing industry the average output of Canadian workers is nearly three times that of the average European woker and nearly six times that of the average Japanese worker.

The explorer Simon Fraser originally called what is now the British Columbia mainland by the name of New Caledonia, a poetical term for Scotland, a land that Fraser had never seen but that he thought resembled our west coast.

In the 1951-61 decade the proportion of Canadian households equipped with automobiles increased from 43 to 61 per cent.

The first Canadian coins were 5 and 15-sol silver pieces, issued by Louis XIV of France.

About 12 per cent. of the Canadian labour force is employed in agriculture, compared with nearly 25 per cent. in France and 33 per cent. in Italy.

In the last 15 years Canadians have submittd to Ottawa some 5,800 suggested designs for a new flag.

The Seventh Column

Even if you are not a football fan you have probably heard more than once this week about the greatest "comeback" in the history of Canadian football. The strange and uncanny tale unfolded in Regina Stadium Monday night. The ingredients were the highly favoured Calgary Stampeders and the lowly Saskatchewan Roughriders. The recipe of success was a potent combination of desire and spirit mixed in with some good and often spectacular footfall playing. The Roughriders went into the game with a 26-point deficit in the two-game total point Western semi-final series. They came out of it with lame backs, twisted knees and bruises galore, but more important with a one-point victory on the round. If you didn't see this one it's hard to believe. But it actually happened. It proves a couple of good points: Never bet on a football game, even a "sure thing" like the Monday night affair was supposed to be. Secondly, and of major importance, the game proved again to never give up. The Saskatchewan Roughriders were on the ropes — but they never gave up, they kept coming back for more and they won. It doesn't always work this way, of course, but it is a good lesson for all of us. Who's going to play in the Grey Cup. Don't ask us! As Dave Patrick of CJOH said following the game, "this is worse than the 6,000 to nothing victory the Indians won over General Custer."

Someone say something about the weather? Well, after all, we did need the rain and at time of writing at least we have escaped the big snow. It could come any day, of course, but let's remember those beautiful Fall days which we enjoyed this year. Despite the rain during the past week this autumn season has to go down as one of the best ever. Now if the Old Man of the Winter will co-operate just a little we may not have to put the fishing equipment and the golf clubs in moth balls for too long. By the way, there are only 34 shopping days left until Christmas.

Although this is an "off" year for the Village of Winchester where elections are concerned, our immediate neighbours in Williamsburg, Mountain and Winchester Townships are having nomination meetings in the near future. If you are interested in your community make it a date now to attend these meetings. And if you feel that you are in a position to contribute something towards better government in your municipality then by all means have your name placed before the electors for one of the several offices open. Elections are good for any municipality. Give it some thought!

The traditional trek to the hinterlands is almost over and the deer hunters have returned to the regular routine. For Winchester and district "all" of the men who took off to win some venison made it back home — and that's an accomplishment in itself with so many fools on the hunting trails today. We did hear of one rather unusual accident involving a couple of local hunters. But, fortunately, the only things lost here were a few bottles of pick-me-up. And a lot of the boys snagged a buck or two this year so there should be plenty of venison steak making the rounds this winter.

This is the time of year when local merchants can "make or break" the ledger. It all depends on the shopper. If we shop at home the business people should enjoy a fairly healthy financial climate. If we persist in going elsewhere we are simply asking for trouble. The nucleus of any good town is its business section. From here most of the taxes are paid and most of the people running the business are also the leaders in Chamber of Commerce work, the 100 Club, Legion and other worthwhile organizations. We all demand a lot of facilities in the village. We all want better things for our children. In short, all of us want a better town. One way we can help bring this about is to do most of our Christmas and our year-round shopping for that matter at home. At least give local business the first chance. If you can't get what you are looking for here, go elsewhere.

There were probably quite a few red faces recently when Fred Young, NDP member of the provincial legislature made his first speech. Taking a swipe at the current campaign to buy at home, Mr. Young related that upon opening his desk in the Legislative Chamber he found three pieces of standard equipment: a pair of scissors made in Germany; a letter opener from Japan, and a fountain pen made in United States. Young, or rather the Department urging us to Buy At Home, was rescued however when the speaker said that the ink cartridge for the pen was made in Canada.

Busy times at the Winchester Press this week where completed renovations will allow us more storage space in addition to a streamlining of our news and advertising departments. At the same time The Press wishes to ask its readers, advertisers and friends to make note of a new telephone service which will go into effect with the swing to dial on December 15th. From that date on the new phone numbers for The Winchester Press will be 774-2524 and 774-2525. These numbers are not as listed in the latest telephone directory and we would appreciate special note being made of them.

Another word about hunting. It would be impossible to publish pictures of "all" the deer which have been bagged by district hunters. Last week we had a beauty of five good size specimens shot within ten miles of the village. This week Harvey MacIntosh makes his traditional appearance with three beauties. But, in all fairness, we must mention the big buck downed by Vince Thompson. Vince stopped by at the office on his way home and the buck tied to the roof of his car was the biggest we have seen in some time.

Sugar and Spice

By Bill Smiley

There's a new television series on the air that is giving me an inferiority complex about the siz of a giant squid. Maybe you haven't seen it, but it's called Mr. Novak, and it holds me breathless, and makes me wretched for one hour every Sunday night.

* * * *

It's a sort of Dr. Kildare with classroom and chalkdust and psychology instead of surgery and blood and psychology.

* * * *

Mr. Novak is a blonde, handsome, young, idealistic teacher of English in a high school. That's enough to flatten a balding, homely, middle aged, realistic teacher of English such as I before the opening commercial.

* * * *

But it isn't this sort of thing that is eating away my self-confidence. It's the excitement of Mr. Novak's life that makes me feel like something the caretaker forgot to sweep out on Friday afternoon.

* * * *

Every week he gets involved in the damndest situations, and emerges smelling like Joan of Arc. And every week I get involved in the damdest situations and emerge. Barely.

* * * *

Mr. Novak saunters through the halls of his school in his well-cut gray suit, buttering up the principal and looking dedicated. Mr. Smiley scuttles through the halls of his school, avoiding the principal, and looking harassed.

Every week Mr. Novak tangles fearlessly with some impossible problem, and solves it. Every week Mr. Smiley tangles fearfully with eight impossible problems, and by the time he's finished, he has 16 impossible problems.

* * * *

In the last few weeks Mr. Novak has outdone himself. He has squelched an outbreak of racial prejudice. He has caught a colleague cheating and forgiven him. He has encouraged a colleague with an alcoholic wife. He has pulled the principal out of hot water.

* * * *

In the last few weeks Mr. Smiley has undone himself. He has barely lived through an outbreak of the flu. He has caught a colleague trying to make off with his rubbers. He has encouraged a colleague with an alcoholic mother. He has got the principal in hot water.

* * * *

You can see why this program makes me feel pretty insignificant. Mr. Novak leaps joyously from one crisis to another. Mr. Smiley totters desperately from one anti-climax to the next.

* * * *

Take this week, for example. I'll bet you that right now, that Novak is rehearsing an episode in which he defies the school board on a matter of principle, solves a hairy personal problem for one of his students, and pulls the principal out of a nasty situation.

* * * *

Right now, I'm trying to write a column. My wife is downstairs, teaching a piano lesson. My son is across the hall, practising the piano. My daughter is in the bathroom, roaring out the lines of her oral composition, which is to be delivered tomorrow, and waiting to pounce on me and make me hear it.

* * * *

Five moments ago the phone rang. It was a colleague, wanting me to tape an interview for the Air Cadets. Tonight I have to help my students get the weekly newspaper column ready, give my son a driving lesson and get rid of the squirrels in the attic. Thursday I have a church board meeting. Friday there's a department meeting, followed by the Friday Afternoon Club meeting, folowed by a blast from my wife for attending it.

* * * *

Friday night, if I can shake off the 'flu by then, I have to go deer hunting for the weekend. In the meantime, I have to arrange with MGM for a showing of the film Hamlet, and with O'Keefe Centre for a trip for 140 kids, four buses, to see My Fair Lady. Somewhere in there, I must mark 120 tests and eleventy-seven essays.

* * * *

Gee, I wish I could just go around Sunday nights, looking dedicated, like Mr. Novak, instead of going around all the time looking dessicated, like Mr. Smiley.

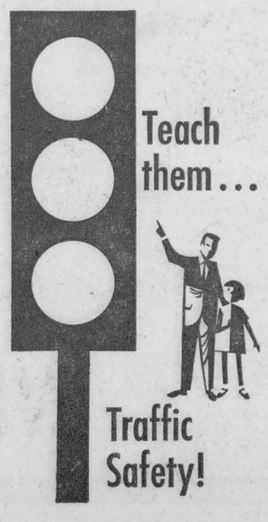

Of Many Things

BY AMBROSE HILLS

RUSSIA — A FAVORED CUSTOMER?

Canadians are generally delighted that Russia has bought so much of our wheat. On the prairies there is natural rejoicing.

It would be well, however, to ask ourselves why Russia made this purchase. Did she do it because she loves us? Did she buy our wheat to open trade doors here?

The answer is clear. She bought grain from us because bad weather ruined the Russian crops. Bad weather, plus a farm economy that is not as efficient as ours, but may become so as soon as Russia continues to learn from us and from the USA.

We should welcome this sale. We should, at the same time, be sure that we get good terms, that we do not neglect other customers more likely to continue buying from us in the years ahead.

In short, we should be realistic. To believe that we gain sales to Russia by giving her easy terms and an open door to our domestic markets is to think irrationally.

For some reason, emotions and prejudices come into play more often in the handling of grain than in any other enterprise. Perhaps because it is the very stuff of life. Few persons in Canada are able to think objectively about it.

The West Germans are more hard-headed. When Agriculture Minister Schwartz of West Germany visited Winnipeg, he was asked point blank whether Germany intended to buy more wheat from Canada. He answered with equal bluntness: "The amount of wheat that Germany imports will always depend on the size or quality of the German crop." He didn't add any fuzzy ifs or buts. He gave the answer, the whole answer, in that single sentence.

Canadians would do well to think about wheat in that same hard-headed way. We will be able to sell wheat when it is needed by other countries, at a price competitive with that of other suppliers. Nothing else in this old world will move the stuff from our bins. To sacrifice Canadian markets and Canadian jobs in vague hopes of generating more wheat sales is national suicide.



550 Pounds of Venison

Here lies more than 550 pounds of venison. There sits Harvey MacIntosh with a satisfied, sly grin that might appear on a face dreaming of venison steaks.

The bucks shown here weighed in at 157, 194 and 205 pounds respectively. Harvey hunts each year at Bob's Lake, near Watson Lake, with one other local hunter, Gordon Coons, and eight hunters from Ottawa and Kemptville. The boys checked into camp on Sunday with supplies and high hopes and left on Wednesday with the three bucks shown here in the back of Harvey's station wagon.

Harvey MacIntosh, popular all-round sportsman, usually brings home a fine trophy whether it is hunting or fishing season.—Press Staff Photo.

Vernon News . . .

There was a good attendance at the Smorgasbord Supper on Friday evening held in the Presbyterian Church. The ladies also had a bazaar table and a bake table.

Mrs. Frank Gallinger is a patient in the hospital at Winchester and all will wish her well.

Two children were baptized last Sunday in the Presbyterian Church by Rev. Mr. Good. They were: Bradley Clark Millar, son of Mr. and Mrs. James Millar, and Kelly Marie, daughter of Mr. and Mrs. Donald Duncan.

Ladies' Anglican Guild Meets

The regular meeting of the Ladies' Anglican Guild was held at the home of Mrs. Les Colley on Wednesday evening with a good attendance.

Final plans were made for the Bazaar and Bake Sale to be held in the Club Hall on Saturday, November 23. It was decided to have a tea table and serve light refreshments. Many turned in, as well as several articles for the Bazaar were things for the touch and take table. Plans were also made for the card party.

The auction, brought by Mrs. Elwood Docksteader, was purchased by Mrs. McLeod. Mrs. Fred Lewis offered her home for the November meeting, and Mrs. Colley will bring the auction. Church calendars were sold to all attending the meeting. Mrs. Colley served refreshments.

Anglican Guild Card Party

A Card Party was held on Saturday evening in Club 31 Hall under the auspices of the Ladies' Anglican Guild at which ten tables were filled. Prize winners were: Mrs. Stuart Dalglish, Mrs. Floyd Fretwell, Mrs. Willard Acres, Willard Acres, Frank Acres and David Cooke.

Mrs. Ivor Bath presented the prizes and invited all to attend the Anglican Bazaar on November 23rd at 3 o'clock in the Club Hall. Refreshments were served.

Vernon Baptist Sr. Mission Circle

Vernon Baptist's Senior Mission Circle met recently to discuss the latest missionary news. An interesting sidelight was the report of a former member's visit to a missionary home on furlough.

Devotion was on Proverbs 31 and was given by Mrs. R. A. Campbell. Roll call was answered by the name of a missionary in India. Study period involved a question and answer period on India conducted by Mrs. Bowen and Mrs. M. McDiarmid.

The president closed the meeting by announcing the next meeting to be held at the home of Mrs. Jas. Ferguson, with Mrs. Howard as leader. After the final prayer a delicious lunch was served by hostess Miss Jessie Robertson.

Has your Subscription Expired?

ENJOY LIFE! HEAR AGAIN
with a new Beltone HEARING AID



BELTONE HEARING CENTRE
Winchester, Ontario

Women Teachers Meet At Russell

A meeting of the Osgoode and Russell Unit of the Federated Women Teachers Association was held in Russell Public School on Friday evening at 7.30 o'clock. Mrs. Elsie Armstrong, of Osgoode, presided, assisted by Mrs. Margaret Robb of Osgoode for the business period.

The speaker was Mrs. Harold Campbell, of Ottawa, one of Canada's teachers sent to Africa by the Federation to teach teachers during the months of July and August this year.

Her talk and pictures were most interesting and inspiring, and much enjoyed by all.

Lunch was served by the Evening Unit of the U. C. W. of Russell United Church.

No. 2 Homemaking Club Meets

Nine girls were in attendance at the No. 2 Winchester Homemaking Club. "What Shall I Wear?" was selected as the name of the club. Leader Mrs. Roy Merkley outlined the year's project — a blouse suitable for any girl's wardrobe.

The No. 2 Winchester Club won first prize for their exhibit at the recent Metcalfe Fair.

Meetings will be held each Wednesday night and all members are encouraged to be present.

Winchester Scout Troop Wins Trophy

An annual award in the St. Lawrence District Council of the Boy Scouts Association is the T. G. Kincaid Trophy for the District scout troop with the most hours at camp per boy. The award was won by the First Winchester Troop. Garf. Kincaid, Assistant Provincial Commissioner, St. Lawrence Region, presented the award. Brian Gill, Queen's Scout from Prescott, accepted the award on behalf of the Winchester Scouts.

A. Wahlroth, O. D.
OPTOMETRIST
Permanently located in the Thom Insurance Agency Office
Morrisburg Shopping Centre
Hours: Daily 9.00 to 5.00
Wed. 9.00 to 1.00
Evenings by Appointment
Kingsdale 3-2502

BP
TESTED and PROVEN
Heating Fuels and Farm Petroleum Products
Ron Freeland Fuels
PHONE 260 WINCHESTER

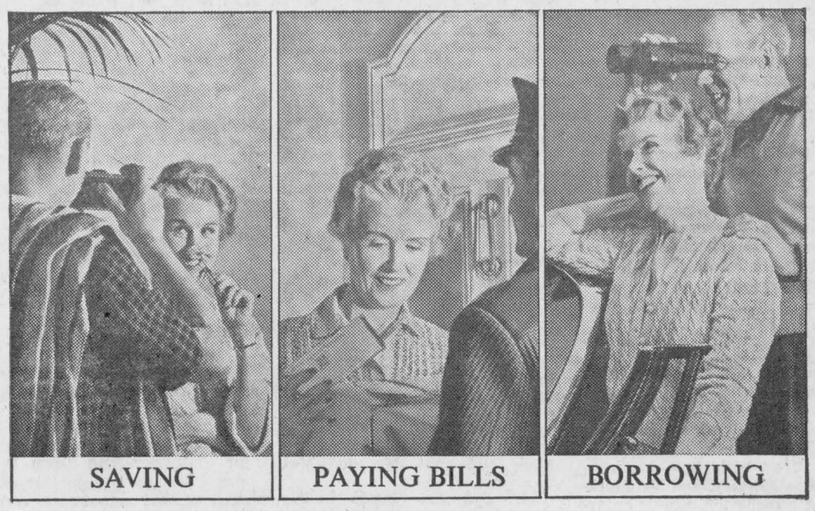

Royal Bank helps you manage your chequing, borrowing and other personal finances in a business-like way at lowest cost. Our TWO-ACCOUNT PLAN keeps you from raiding savings earmarked for vacation or other purposes; it also simplifies bill-paying by providing a special Personal Chequing Account. (Only 10¢ a cheque!) And a Royal TERMPLAN LOAN can often save you big money in interest. *Be money-wise* — bank at your nearby Royal Bank Branch.

ROYAL BANK
Winchester Branch: J. C. Hatcher, *Manager*
Branches also in Metcalfe & Osgoode Station

King FILL UP Days
ABOUT OUR FINE OIL OUR CUSTOMERS RAVE, HOW WELL IT HEATS AND HOW THEY SAVE
MORE HEAT FOR your



S.G. BLACK
"SERVICE IS MY BUSINESS"
PH.107 WINCHESTER

SPECIAL SALE FOR EARLY SANTAS

shop in November for a merry December

3-Brush Polisher Reg. 65.50 48.88

SAMSON - DOMINION
4-Slice Toaster Regular 27.95 SPECIAL 19.98
2-Slice Toaster Regular 17.95 SPECIAL 12.98

Boudoir Chairs	23.95
Hassocks	3.95 & 6.95
Pole Lamp	11.95
Swivel Vanity Bench	12.95
Ceramic Ash Trays	3.39
Hampers	9.95
Decorator Cushions	2.95
Werlich Trike	13.50
Vinyl Swivel Rockers	39.00
Brass Magazine Racks	3.95

3 Arborite Tables *Coffee & Step Tables* 35.00
Electrohome 4-Speed Record Player 29.95
Brass Hi-Fi Record Stand 5.95
Arborite Top Desks *4 Drawer Including 1 Deep File Drawer* 36.95



Lucky Purchase Event!

Each time you make a $5.00 purchase, or each time you make a $5.00 payment on your convenient charge account, you will receive a Lucky Purchase Ticket. Each Friday at 6 p.m. from now until Christmas one ticket will be drawn and a lucky person will receive a $5.00 Credit Note which may be applied on any purchase. On Christmas Eve, at 9 p.m. the Grand Drawing For a $100.00 Credit Voucher will be made.

VICE & CRAIG — PHONES — WINCHESTER 13 Chesterville HI 8-2120 Morrisburg and Metcalfe ZENITH 6-2120 Winchester

How flameless electric heating makes all other heating systems out of date!

- It's the world's safest heating system—*completely flameless.*
- It's cleaner than any other heating system—*cannot create dust, smoke, soot or dirt of any kind.*
- You get custom-comfort in every room—*electric heating offers you a separate thermostat in each room.*
- Easy to install—*no furnace or fuel tank.*
- No annual maintenance costs—*nothing to clean, no filters to replace, electric heating is truly a carefree system.*

Reduced operating costs—*in many municipalities the rate for electric heating has been reduced as much as 30% during the last 2 years.*

Call your qualified electric heating contractor or:

your hydro
LIVE BETTER ELECTRICALLY

Especially For Women

Hospital Auxiliary Hears Conference Reports

President Mrs. G. W. Gilbert of Chesterville was in the chair to conduct the November meeting of th Winchester District Memorial Hospital Auxiliary. Miss Gladys M. Bayne, of Morrisburg gave her report of the regional conference held in Cornwall General Hospital. Guest speaker at the conference was Mrs. Keith Carkner of Winchester, who discussed the organizing and servicing by volunteers of the medical library in smaller hospitals.

Mrs. Arthur Thom, Williamsburg, delegate to the annual provincial convention in Toronto, read a report of the three day meeting. She emphasized the three important phases of auxiliary work: public relations, volunteer services, and fund raising. President Gilbert, the second delegate to the conference, lead a discussion on membership. At this Toronto meeting Madame Vanier received an honorary life membership in the hospital auxiliary.

The purchasing committee brought to the forefront discussion on the subject of purchase of ten bassinettes, each costing $150.50. One bassinette already in use was demonstrated to the meeting. After the demonstration the purchase was authorized.

Adjournment of the business session followed and Dr. How ard Justus showed slides of his recent trip to South America. Refreshments were served.

Of interest to members is the need for knitted articles for the hospital entrance showcase. Wool or material will be made available to anyone interested in making any such articles. Contact your unit director for further information.

86th Birthday

Congratulations and best wishes are extended to Mrs. David Blair who celebrated her 86th birthday on November 13. Mrs. Blair lives with her daughter, Mrs. Rae Merkley, and Mr. Merkley, of Winchester. She is enjoying good health, and all will wish her many more birthdays.

Spinal Operation

We are pleased to report that Mr. Wilbert O'Neill has successfully underwent a spinal operation at the Ottawa Civic Hospital. His many friends, neighbours and relatives wish him a speedy recovery.

Personal News . . .

Mrs. B. Mack, Mr. and Mrs. Donald McMillan of East Brunswick, N. J., and Mr. and Mrs. David McMillan of Brasher Falls, N. Y., visited their aunt and uncle, Mr. and Mrs Homer Patterson, of Mountain, on Sunday.

Pte. Eldone Patterson has returned to Ottawa after serving 3 years in Germany.

BIRTHS

Following is a list of recent births at the Winchester District Memorial Hospital:

On Wednesday, Nov. 6, 1963, to Mr. and Mrs. Charles Holmes, Winchester, R. R. 4, a daughter.

On Wednesday, Nov. 6, 1963, to Mr. and Mrs. Raymond Thompson, of Morewood, a daughter.

On Thursday, Nov. 7, 1963, to Mr. and Mrs. Fernand Moss, Osgoode Station, R. R. 4, a son.

On Thursday, Nov. 7, 1963, to Mr. and Mrs. Bernard Patenaude, of Chesterville, a daughter.

On Friday, Nov. 8, 1963, to Mr. and Mrs. Ariste Genier, of Chesterville, a son.

On Friday, Nov. 8, 1963, to Mr. and Mrs. Leonard Ouderkirk, of Chesterville, a son.

On Monday, Nov. 11, 1963, to Mr. and Mrs. Gerald Proulx, of Marionville, a son.

On Monday, Nov. 11, 1963, to Mr. and Mrs. Pierre Dagenais, of Kenmore, R. R. 1, a son.

District News . . .

Hyndmans

Mr. Thomas Canning returned home from the Oxford Private Hospital on Thusday, somewhat improved in health.

Mr. Arnold Grant is recuperating at his home here after his recent operation.

Mr and Mrs. Hebrie Wallace, of Pleasant Valley, spent Sunday with Mr. and Mrs. Lawrence Wallace.

Master Ritchie Grant spent Saturday night and Sunday with Mr. and Mrs. Willis Render of Oxford Station.

Mr. and Mrs. Hubert Robinson visited Mr. and Mrs. Howard Conley of Prescott one day last week.

Little Kathy Wallace returned home to Iroquois after spending the past few weeks with her uncle and aunt, Mr. and Mrs. Lawrence Wallace.

Mr. and Mrs. Lorne Conley and girls spent Friday evening with Mr. and Mrs. Ray Grant.

Miss S. Crowder, of Pleasant Valley, spent the week-end with Miss Linda Canning.

Mrs. Robert Grant spent the week-end with her daughter, Mrs. Lyall Crowder, of Pleasant Valley.

Oak Valley

Mr. and Mrs. Keith Scott, of Winchester, called on Mr. and Mrs. Norman Tinkler on Saturday evening.

Week-end guests with Mr. and Mrs. P. Meerakker were Mr. and Mrs. Mikk Verndyke and family of Dunrobin. Mr. and Mrs. Hank Couwenberg, of Tilsonburg were Sunday visitors.

Mr. and Mrs. Leo Van Adrichem and family spent Sunday with Mr. and Mrs. Leonard Streng of Winchester.

Mrs. Richard Kirkwood and family were Sunday visitors with Mr. nad Mrs. Bert Beckstead of Grantley and called on Mr. and Mrs. Burton Beckstead of Elma.

Mrs. Franklin Salter and Connie spent Friday with Mr. and Mrs. Archie Christie of Bedell.

Tommy Kirkwood, of Winchester Springs, spent Monday with his cousin, David Kirkwood.

Elma

Mrs. Melvin Dillabough spent a few days with Mr. and Mrs. Arnold Shaver, South Mountain.

Mrs. Morley McPherson was a guest of Mr. and Mrs. Graham McPherson and Lois on Sunday.

Mr. Melvin Dillabough is spending the deer hunting season near Chalk River.

Rev. Nathan Bowering, Bloomfield, was a recent overnight guest of Mr. and Mrs. Egerton Barkley.

Mrs. Melvin Dillabough is visiting her sister, Mrs. Ellis Casselman, Cornwall.

Week-end guests of Mr. and Mrs. Harold McIntosh and family were Mr. and Mrs. Don Beckstead, Mr. and Mrs. Lorne Graham and Merlin, Miss Carole McIntosh, of Ottawa, and Mr. Douglas Miltimore, Chesterville.

Mrs. Wilfred McIntosh, Williamsburg, Miss Hazel Robinson, Ottawa, and Miss Marjorie Casselman, Cornwall, visited Mr. and Mrs. Bert Casselman and sons on Sunday.

"Council"

(Continued From Page 1)

to anyone interested.

Problem "Stop" signs came in for discussion and Town Foreman Freeland was instructed to place a solid sign at the corner of York and St. Lawrence where a sign has been constantly found bent or fallen. The sign to be erected will be embedded in such a manner that autos striking the sign wil be caused minor damage. Also approved was a request that action be taken to erect a stop sign in the paved lane leading from Ault's Milk Products Ltd. to Main Street.

Accounts paid: Water, $269.12; Hydro, $7,230.51; Muniicpal, $7,261.81.

Council's next meeting will be Monday, November 18.

Russell Lions Host 100 Club

Winchester 100 Club were the special invited guests to the November 12th banquet of the Russell Lions Club. Popular and long standing Lion worker Andy LaFrance of Hull was the speaker for the evening. Entertainment was provided for the large gathering.

Winchester 100 Club wishes to express their thanks to the Russell Lions for an enjoyable evening.

Ladies' Night is Thursday, November 21st. This is the good word from 100 Club President Walter Johnson. To be held in the Masonic Hall the night for the girls promises to be one of the best with entertainment and dancing on the calendar of events. Ladies, don't wear your aprons — this is your night to relax and enjoy yourself.

St. Pauls W. M. S. Holds Meeting

St. Paul's W. M. S. meeting was held in the S. S. Rooms on Tuesday evening. The president Mrs. W. McKercher opened the meeting with a suitable verse on Remembrance. She also conducted the opening devotions and had charge of the business period which followed.

Roll call was answered by a verse of Scripture containing the word "Worship." A splendid program was given by Mrs. Robert Carlyle and Mrs. Henry Cinnamon. Mrs. Carlyle gave a meditation on "The Parable of the Talents," led in prayer and read a poem "My Purpose."

Mrs. Cinnamon gave a very interesting reading on Martha and Mary, and Miss Clare Anderson gave the Current Events. The meeting closed with the Lord's Prayer.

Elma United Church 91st Anniversary

A large congregation attended the Sunday morning service marking the 91st anniversary of Elma United Church. Guest minister, Rev. Matthew Taylor, of Ottawa, preached a very thought provoking and impressive sermon. Two appropriate anthems were well presented by the choir under the direction of the organist, Mrs. B. M. Loucks.

For the occasion the church was decorated befitting Remembrance Day, and flowers on the altar were in memory of Mr. Harry Carruthers and Mr. and Mrs. Watson Carruthers.



—Photo by Thatcher Studio, Bracebridge.

Mr. and Mrs. Jack H. Bellinger

Bellinger - Mitchell Vows Exchanged

At a candlelight service in Trinity United Church, Huntsville, on November 2nd, Margaret Jane Mitchell and Jack Harrison Bellinger exchanged marriage vows in a double ring ceremony. Rev. W. E. Stanford officiated. The bride is the daughter of Mr. and Mrs. Norman Mitchell of Huntsville, and the groom is the son of Mr. and Mrs. Robert Bellinger, Mountain.

Given in marriage by her father, the bride wore a traditional gown of white bridal brocade, styled on classically simple lines with bateau neckline and long pointed sleeves, and floor-lngth skirt extending to form a short train. Her shoulder-length veil of illusion tulle was held by a band of brocade, and she carried a shower bouquet of red sweetheart roses.

Matron of honour, Mrs. Jim Mitchell, of Angola, Indiana, and bridesmaid Miss Sheila Mitchell of Burk's Falls, wore identical gowns of claret red peau de soie styled with floor-length skirts, unpressed pleats adding fullness, fitted jackets with long sleeves. They wore white velvet pill boxes and carried white velvet muffs with corsage of red roses.

The best man was Winston Bellinger, brother of the groom, and ushers were Jim Mitchell, brother of the bride, and Roland Dobson of Barrie.

Mrs. Merwyn Mawhiney provided the organ music and accompanied the trumpet soloist, Dr. L. Sargeant, who, prior to the ceremony played "To An Evening Star," and during the signing of the register Greig's "I Love Thee."

Following the ceremony a reception was held in the Legion Hall, Huntsville. John Mitchell proposed the toast to the bride. Mrs. Mitchell chose a wineberry brocade sheath with jacket, black satin turban and corsage of white carnations. Mrs. Bellinger's dress was a moss green brocade. She wore a black velvet pillbox and corsage of pink rosebuds.

Out-of-town guests were from Ottawa, Mountain, Copper Cliff, Sturgeon Falls, North Bay, Toronto, Burk's Falls, Barrie, Sutton and Bowmanville.

Patient In Hospatal

The many friends of Mr. James Larue will be sorry to learn that he is at present a patient in the Ottawa Civic Hospital.

Particular People Insist On Quality

For Top Quality Dairy Products Call . . .

WINCREST DAIRY

Basil Dawley & Sons

Ph. 293W WINCHESTER

MURIEL'S FLOWERS

Flowers For All Occasions

Phone 220 Winchester

SMITH'S Photo Studio

- PORTRAITS
- GROUPS
- WEDDINGS
- COMMERCIALS

We specialize in . . . Children's Photographs

62 Kyle Dr. — Ph. KI 3-2873

Morrisburg

Jo-Anne Shoppe

PHONE 10 - WINCHESTER

JUST ARRIVED

FUR PRETENDER HATS 3.98 - 6.95

A NEW SHIPMENT OF COLOURS: WHITE, BEIGE, BLACK, GREY PERSIANA and BLACK PERSIANA

FANCY WOOL HATS — TAMS & BANDS. All kinds and and All colours priced at ..... $2.00 to $4.95

HANDBAGS THE PERFECT CHRISTMAS GIFT 2.98

BEAUTIFUL SELECTION. ALL COLOURS, including tapestry

OTHERS PRICED AT $5.00

LINGERIE . . . *For Gift Giving*

- SLIPS - NIGHTIES - PYJAMAS

Colours: White, Blue, Pink and Red 2.98 & 3.98

PANTIES 49c - 1.00

Bargain Centre

EXTRA SPECIAL

STRETCHY SLIMS



Reg. $8.95

NOW 6.49

A Real Bargain ...

Well made. Good Fitting. Long Wearing. Sizes 9 - 18. Colours include Gold, Black, Green, Brown and Blue.

IGA

BIG TOP BARGAINS

AYLMER TOMATO CATSUP 5 11-oz. Btls. 88c

AYLMER CHOICE Fruit Cocktail 4 15-oz. tins 88c

AYLMER FANCY CUT WAX BEANS 5 15-oz. tins 88c

CUT-RITE WAXED PAPER 100 ft. boxed 25c

HUNT'S FANCY TOMATO JUICE 7 20-oz. tins 88c



TABLERITE FLASH FROZEN Chicken in the Basket lb. 37c

TABLERITE FLASH FROZEN CHICKEN LEGS or BREASTS lb. 49c

HYGRADE SMALL LINK PORK SAUSAGE lb. 45c

TABLERITE FLASH FROZEN CHICKEN WINGS lb. 29c

Hygrade Cooked, Breaded, Ocean Per FILLETS 12-oz. tray 43c

FREE 50 EXTRA GOLD BOND STAMPS with the purchase of every 2½ to 3½-lb. Tablerite Flash Frozen GRADE "A" FRYING CHICKENS

YORK FROZEN Chicken, Turkey, Beef (8-oz.) MEAT PIES 4 for 88c

NESCAFE (6-oz. jar) INSTANT COFFEE ea. 88c

PEPSODENT (giant tubes) TOOTH PASTE 2 for 88c

SHIRRIFF LUSHUS JELLY POWDERS 8 for 88c

DR. BALLARD'S CHAMPION (15-oz. tins) DOG FOOD 7 for 88c

Beef, Chicken and Liver Flavoured

AYLMER CHOICE (15-oz. tins) PEACH HALVES 4 for 88c

AYLMER CHOICE (20-oz. tins) CREAM CORN 2 for 39c



WHITE Scotkins Serviettes 2 pkgs. 50's 39c

SCOTT Toilet Tissue 6-roll pack 59c

FREE 500 EXTRA GOLD BOND STAMPS with the purchase of every special pack ONE-A-DAY MULTIPLE VITAMINS bottle of 100 for $3.99

FREE 50 EXTRA GOLD BOND STAMPS with the purchase of every pkg. of 6 GILLETTE STAINLESS STEEL BLADES for 89c

FREE 100 EXTRA GOLD BOND STAMPS with the purchase of every 4½-oz. size TOP BRASS HAIR DRESSING for $1.00



OUTSPAN VALENCIA ORANGES 4 DOZ. FOR $1

NO. 1 GREEN PASCAL CELERY size 24's 19c

CANADA FANCY McINTOSH RED APPLES 5-lb. bag 49c

NEW CROP FLORIDA WHITE GRAPEFRUIT 5-lb. bag 49c

BARCLAY'S IGA WILLIAMSBURG

WINCHESTER IGA LEN STECK

PORTEOUS' IGA VERNON

North Mountain

Sunday dinner guests of Mr. and Mrs. Lanson Hyndman were Mrs. George Short of Rivers, Man., Mrs. Ivan Christie, Mr. and Mrs. Leroy Empey of Mountain, Mr. and Mrs. J. A. Hyndman and Mr. and Mrs. Clair Bartholomew and Barry.

A number from here attended the 4-H Club Award Night held at Morrisburg on Thursday.

Mr. and Mrs. Ross Andrews and children, of Picton, were week-end guests of Mr. and Mrs. Melvin Christie and family.

Miss Mary Shaw, of Toronto, and Mr. and Mrs. Jim Shaw of Ottawa were week-end guests of their parents, Mr. and Mrs. Ralph Shaw.

Mrs. George Short, of Rivers, Manitoba, is a guest of Mr. and Mrs. J. A. Hyndman.

At the morning service in the church on Sunday morning Rev. Mr. Armitage of Brockville baptized the infant son of Mr. and Mrs. Clair Bartholomew, Barry Clair, and also the infant son of Mr. and Mrs. Farnklin Milne, James Anson.

A number from here attended the Holstein-Friesian banquet held in Chesterville on Monday night.

We are sorry to report that Mrs. Ralph Shaw has been on the sick list for the past week.

Brinston

Mrs. Paul Whitteker was an overnight guest of Mrs. Robert Stephenson and family on Monday.

Mr. and Mrs. Cornelius Kerkof visited their daughter, Mrs. Reta Rochon, and boys, on Saturday.

Messrs. Gordon Cooper and Lloyd Brinston spent three days at Peterborough and Havelock and visited Mr. and Mrs. Mallory Hamilton, formerly of Brinston.

Mr. and Mrs. Bill Weegar, of Morewood, were Sunday supper guests at the home of their niece, Mr. and Mrs. Robert Stephenson and family.

Mr. Fred Dafoe was an overnight guest of Mr. and Mrs. Robert Stephenson and family on Sunday.

ROCK OF AGES — Look for this seal. It's your guarantee of permanence.
J. L. KINCAID
Phone KI 3-3184
Morrisburg
FAMILY MONUMENTS — Authorized Dealer
"Cemetery Lettering"

FOR SALE

CLEARANCE SALE—All stock, dry goods, groceries, hardware, etc. Styles' Store, Brinston. Everything must go. Open every night and afternoon. 27-28c

FOR SALE—Collie Pups, 3 months old, parents good heelers. Howard Presley, Ormond. 27-29p

FOR SALE OR RENT—New 3 bedroom bungalow in Winchester, ready for occupancy, priced reasonably with a low down payment required. Phone Ralph McPherson, 127-R, Winchester. 27tfc

FOR SALE—1956 Bel Air Chevrolet Sedan, V-8, automatic, in good running order. Extras include: radio, plug-in heater, power brakes, snow tires, anti freeze. Phone Don Johnston at 789J4, Winchester. 27-28p

FOR SALE—One used 17" T.V. in good working condition. Also 1 car trailer, with 600 x 16 tires, 6' x 5' box, equipped with lights. Apply to Reg. Fetterly. Phone 456W, Winchester. 27p

FOR SALE—Baby carriage, good condition; Girls' white skates, size 11; youth's black skates, size 6; Boys' gray bulky knit sweater, size 10. Apply to Mrs. R. Topolinsky, phone 423. 27p

FOR SALE—One red wool and mohair winter coat. Size 14 Petite, never worn — too large for owner. Will sell at half price. May be seen at Helmer's Barber Shop, Winchester, phone 64. 27p

PROFESSIONAL DIRECTORY

CASS & CASS
LAW OFFICES
Winchester, Phone 11.
Chesterville: Ph. HIllcrest 8-2735
Bank of Nova Scotia Block

GRAHAM L. CASSELMAN, C.L.U.
Crown Life Insurance
Group Insurance - Pension Plans
Phone 346 W 5 - Winchester

H. E. BICCUM
District Representative for North American Life Insurance Co.
A complete Insurance Service for all lines of Fire and Casualty Insurance, including Hospitalization. Also Real Estate Broker. Telephone 311, Winchester.

CANADIAN LEGION
B. E. S. L.
Branch 108, Winchester
Meets on the First Monday of each month in Legion Hall, Winchester.
All War Veterans Welcome
H. C. MUSSELL, President.
L. E. STRADER, Sec'y.-Treas.

HAROLD D. POAPST
District Representative for North American Life Insurance Co.
Complete Insurance Service
Automobile - Fire - Wind - Etc.
Real Estate Broker
Phone 446 - Winchester

S. EARL FREELAND, C.L.U.
The Manufacturers' Life Insurance Company
Suite 403, Victoria Building
140 Wellington St. — OTTAWA
Telephones: Office CE 2-3507
Res. Winchester 292

ATTENTION, CAR BUYERS!
Our Low Cost Financing and Insurance Plan will help you make a better deal. Before you buy talk it over with us!
H. E. BICCUM
Insurance and Real Estate
Phone 311 - Winchester

MONUMENTS
L. D. Wells & Sons
Formerly C. C. Stubbs & Co.
MONUMENTS and CEMETERY LETTERING
on No. 2 Highway opposite the New Union Cemetery
PHONE KEystone 4-2255
ROSS McCONNELL Representative
WINCHESTER, Phone 264
"The Most Modern Shop In Eastern Ontario"

R. BRYSON PATTERSON
OPTOMETRIST
* Eyes Examined * Glasses Fitted
Office Hours — 9 - 12 — 1 - 5
Closed Wednesday
For appointments Phone 258-2274
Prescott Street, Kemptville

LIFE INSURANCE
District Representatives of the Mutual Life Assurance Company of Canada; Lyall M. Crowder, South Mountain, Telephone 52; L. Keith Crowder, Brinston. Phone South Mountain 681r13. Office Phone 50.

The Investors Group
Investors Syndicate of Canada Ltd.
Investors Mutual of Canada Ltd.
Investors Growth Fund of Canada Limited
Investors International Mutual Fund Limited
Investors Trust Company
WARD GOWLAND
48 Largo Cres. Ottawa 5, Ont.

HENDERSON LODGE NO. 383
A. F. & A. M., WINCHESTER
Meets in the Masonic Temple on the Second Thursday of each month at 8.00 p.m.
Visiting Brethren Welcome
D. C. CASSELMAN, Wor. Master
DR. W. A. SHERWOOD, Secretary

CROWDER'S INSURANCE AGENCY
All Lines of General Insurance
Office Phone 50
L. M. CROWDER .....Res. 52
C. H. CROWDER .....Res. 55
SOUTH MOUNTAIN, ONTARIO

FRASER INSURANCE SERVICE
Bill McVey - Jim McVey
Phone METCALFE 157
Auto - Fire - Farm - Life and Liability

For Cemetery Memorials See
W. J. L. BOYD & SONS
Representing
R. M. Best Granite Co., Kingston
Architects and Craftsmen of Civic and Private Memorials. Church Memorials of Bronze, Marble and Brass
PHONE 325 - WINCHESTER

G. WILLIAM GORRELL
Barrister, Solicitor, Notary Public
PHONES—Office, KIngsdale 3-2922
Res. KIngsdale 3-3195
MORRISBURG — ONTARIO

SUMMERS INSURANCE SERVICE
H. E. Summers - E. R. Summers
TELEPHONE 399
A Complete Insurance Service for all lines of Fire and Casualty Insurance. Also low cost Automobile Financing and Insurance Plan.

ELECTRICAL APPLIANCES
Full line of Beatty and RCA Victor Electrical Appliances including Electrical Stoves, Refrigerators and Freezers, Washing Machines, Dryers, Oil Space Heaters, Television.
ROSS H. BECKSTEAD
Phone KI 3-2103 - Williamsburg

D. HUGH THOMPSON and SON
General Insurance
Telephone KI 3-2287
WILLIAMSBURG - ONTARIO

ARTHUR A. CRAWLEY & CO.
OTTAWA - MONTREAL - BROCKVILLE - TORONTO
SUDBURY - NORTH BAY - SAULT STE. MARIE
Ottawa Address—132 Lyon Street Telephone 3-7715

CORNWALL - OTTAWA - MORRISBURG
MacLEOD, COMRIE & CO.
CHARTERED ACCOUNTANTS
Licensed Trustees in Bankruptcy
Cornwall Tel. WE 2-3613
Morrisburg Tel. KI 3-2935

LOST • RENT • SELL • BUY • HIRE • TRADE
"YOU'LL FIND IT IN THE WANT ADS!"
FOUND • SERVICE • EMPLOYMENT • PERSONAL

FOR SALE

FOR SALE—Dressed chickens. Apply to Arden Holmes, Mountain, Ontario. Phone 161 W 5, Winchester. 19-28p

FOR SALE—1959 one-ton International, recently overhauled equipped with cattle racks. Will sell or exchange for cattle. May be seen at Jackson's Store, highway 43. Phone 169 W 11, Winchester. 25-27p

FOR SALE OR RENT—House, in Chesterville, 3 bedrooms, 2 years old with all modern conveniences. Apply in writing to Box S 669, The Winchester Press. 18-27p.

FOR SALE—New and used space heaters, good used kitchen ranges. Apply to Irwin Empey and Son, Williamsburg. Phone KI 3-2211. 24-27p

Prevent Iron Anemia in little pigs the inexpensive way! Use NIXON'S PELLAGREX SPRAY. Eight ounce bottle only $1.50. Cost per pig less than five cents. Available at La Rose Pharmacy in Winchester. Satisfactory results or your money back. 27c

FOR SALE—5 Collie Pups, 1-Four year old gelding. Special on 2 new three furrow Hydraulic Plows. Apply to E. S. Carkner, Winchester. 27-28p

FOR SALE—Two men's overcoats; fit sizes 42-44; warm and heavy; very reasonable. Phone 119 W 1, Winchester. 27p

FOR SALE—One black fur seal coat, like new. Size 38. Cheap. Apply to Box 73 Williamsburg, or phone KI 3-9038. 27-28p

FURNITURE FOR SALE—Snyder three-piece curved sectional sofa, cinnamon colour; 8-piece Danish Walnut dining room set with chairs upholstered in carmel; occasional chairs; dining room tables; davenport; Westinghouse 23" T.V. in Danish Walnut. This furniture is only four years old and is in excellent condition. Call Winchester 781 W 2 for further information. 27-28p

AUTOMOBILES FOR SALE

1959 Ford galaxie, 2 door.
1959 Oldsmobile, 4 door sedan.
1955 Ford, 4 door.
1954 Meteor 4 door.
1930 Model A Roadster in A-1 condition.

ELDRIDGE'S GARAGE
Phone KI 3-2408
Williamsburg, Ontario. 27c

FOR SALE

NOW IS THE TIME TO BUY YOUR
Winter Potatoes
AT EDWARDS AIRFIELD FARM
R.R. 2, METCALFE
David M. Croskery
Phone Metcalfe 39 R 21

FOR SALE

1 I.H.C. 150 bushel power spreader in good condition 500.00
2 I.H.C. older model P.T.O. spreaders, each 125.00
1 New Holland 130 bushel P.T.O. spreader 350.00
1 I.H.C. 95 bushel ground driven spreader in top condition 350.00
1 Cockshutt 95 bushel ground drive spreader like new 350.00
1 M.M. 95 bushel spreader — real good 250.00
1 Cockshutt 35 tractor with Industrial loader — real good.
1 I.H.C. 300 tractor with loader, snow bucket and half tracks.
1 Farmall H tractor with front end loader.
1 Cockshutt 40 tractor with loader — (will sell loader and hydraulic separately).

We are wrecking a cockshutt 30 tractor and have for sale a pair of new rear tires, engine and transmission parts.

We have a huge selection of new spreaders — New Holland, New Idea and Cockshutt.

— Try us for a deal —
Weagant's Farm Supplies,
South Mountain, Ont. 27c

AUCTION SALE

COMPLETE DISPERSAL

Having sold my farm, everything must be sold on Lot 36, Concession 10, Township of Osgoode, 2 miles south of the village of

KENMORE, ONTARIO
SATURDAY, NOVEMBER 23

Commencing at 1.00 p.m. sharp.

60 head high grade holstein cows and heifers consisting of: 10 Milk Cows; 16 Springer Cows and Heifers, due in December and January; 10 Yearling Open Heifers; 6—1½ year old Open Heifers; Spring and Fall Calves.

1 Pony, four years old; 1 Western Pony Saddle; 2 Clyde Foals; about 4,000 bales of choice Clover, Alfalfa and Timothy Hay; about 400 bales of Straw.

Electric Fencer and Steel Posts for same; 2 Rubber-Tired Wheelbarrows; 1 Kitchen Stove; quantity of Windows and Screens; 2 sets Double Harness; 2 Electric Pail Heaters; Cement Mixer with motor; Power Lawn Mower; Hand Lawn Mower; 1 Battery Charger—6 and 12 volt; 1 set of Dehorners; Set of Scales; 3 Galvanized Water Tanks; 1 Extension Ladder; A Number of Water Bowls; A Quantity of 2-inch Piping; Whiffle Trees; Work Benches; 1 Steel Wheelbarrow; Quantity of Carpenter Tools; Quantity of Tools, Wrenches, etc.; 1951 Model Car.

FURNITURE: 1 Combination Electric and Oil Kitchen Stove; 1 Refrigerator, in good condition; 1 Electric Grill; 1 Chesterfield Suite, 3-piece set; Kitchen Table and Chairs; 1 Dining Room Suite with Buffet, Table and Chairs; 1 Single Bed with Mattress; End Tables; Odd Chairs; Coffee Tables; Electric Lamps; Kitchen Utensils; Mantle Radio.

TERMS—CASH
WM. H. FADER, Prop.
STEWART B. JAMES, Auct.
Refreshments Will Be Available. 27c

REAL ESTATE

Cornwall Phone WE 2-3205
ALBERT GALE AGENCIES LTD.
Phone KI 3-2898 — Write P.O. Box 397
Morrisburg - - Ontario

FOR SALE

ONTARIO GROWN
GRAIN CORN
SHELLED and DRIED. EXCELLENT CATTLE FEED.
CAN BE DELIVERED OR PICKED UP AT THE FARM
ROBIN FJARLIE
Iron Ring Farms
KENMORE, ONTARIO — Phone MET. 131

NOTICE

Pursuant to adjournment, the November Session of the Council of the Municipal Corporation of the United Counties of Stormont, Dundas and Glengarry will be held in the Council Chambers, County Buildings, Cornwall, on

MONDAY, THE 18th DAY OF NOVEMBER
at 10.00 o'clock a.m.

County Buildings, Cornwall, Ontario.
L. C. KENNEDY, Counties' Clerk-Treasurer.

TENDERS

Snow Plowing - Snow Loading

Tenders will be received by the undersigned until 12.00 noon, November 18, 1963, for Snow Plowing and Snow Loading in the Village of Winchester. All snow removal machines and trucks to be equipped with a satisfactory blue light as required by Department of Transport regulations.

Lowest or any tender not necessarily accepted.

C. R. ROBINSON, Clerk,
Village of Winchester.
26-27c

CLASSIFIED ADVERTISING RATE

For Sale, Wanted, Lost and Found Advts., not over 25 words, 75 cents for the first insertion and 50 cents for each subsequent insertion. Cards of Thanks, $1.00 minimum. In Memoriams, $1.00 with four-line verse, 25c for each extra 4 lines of verse. Advts. for this column are inserted on a **Cash Basis** only. They will not be accepted over the phone or by mail unless the party has an open account with us, or unless the cash accompanies the order.

FOR SALE

FOR SALE—A few cords of elm wood, also a number of cords of light wood. Apply to Cecil Strader, Winchester. Phone 777 J 2. 26-27p

FOR SALE—Bred and open sows. Pigs either sex, two months old and younger. Two second prize boars at Ottawa Winter Fair 1963. Apply to Earl Quinn, Metcalfe, Ontario. Phone 7 R 11. 26-27c

FOR SALE—Electric rangette with controlled oven, in good condition. Also Snibey garbage pail, step-on style; Rogers floor model radio and high chair. Apply to Mrs. Percy Durant, phone 190 Winchester. 26-27p

FOR SALE

FOR SALE OR RENT—Modern bungalow, winterized, with hydro. Located very close to Kemptville on highway. Immediate possession. Call Archie Black, Kemptville. 27p

TO RENT

FOR SALE OR RENT—In Winchester, three bedroom house, completely rebuilt and redecorated. Oil Furnace, new basement and septic tank. Also garage and large lot. Apply Harold Lannin, phone Winchester 211 J. 18tfc

ROOMS TO LET—For boarders or roomers. Apply in writing to P. O. Box 137, Winchester. 27p

Cards of Thanks...

CARD OF THANKS—We would like to extend a special "Thank You" to our neighbours, Dwight and Basil Dawley, Allison, Ralph and Gordon Fawcett, Arthur Milne, manager and staff of Leo's Sale barn of Greely and all others who helped in any way to make our livestock sale a success.—Lorne and Evelyn Holmes. 27p

CARD OF THANKS—I wish to express my sincere thanks and appreciation to my relatives and friends, for cards, flowers, treats and visits, while I was a patient in the Winchester and District Memorial Hospital. A special thanks to the nursing staff, Dr. Barton and Dr. Kinnaird for their many kindnesses.—Frank Hanes. 27p

CARD OF THANKS—I wish to express a sincere thank you to friends and neighbours for their thoughtful visits, cards and treats while I was a patient in the Winchester and District Memorial Hospital. Special thanks to Dr. Byers, and the nursing staff, for good care and to the kitchen staff for their well-prepared meals.—Mrs. Annie McLean. 27p

CARD OF THANKS—I would like to express my sincere thanks to all my friends and relatives for their visits, cards, treats and flowers while I was a patient in the Ottawa Civic Hospital. Special thanks to the doctors and nursing staff for their kindness and care. These kindnesses will long be remembered.—R. A. MacNab. 27p

CARD OF THANKS—We wish to say a sincere "thank-you" to our friends, relatives and neighbours, for the many cards, congratulatory messages, letters, flowers and gifts which we received on our 60th Wedding Anniversary. Your thoughtfulness is sincerely appreciated.—Mr. and Mrs. Spencer Fawcett. 27p

CARD OF THANKS—I would like to express my thanks to everyone who sent cards, letters, gifts and who came to visit me while I was a patient in the Ottawa Civic Hospital and also everyone who was so kind to my family. I would also like to thank the doctors, nurses and all the staff of the Civic Hospital. Your kindnesses will always be remembered.—Doreen Summers. 27p

CARD OF THANKS—We wish to express our appreciation to our friends in Winchester and District for the many gifts and congratulatory messages which we have received since our wedding.—Mr. and Mrs. Gerald Fleming (nee Helen Davidson). 27c

CARD OF THANKS—I wish in this way to thank all my neighbours and friends who visited me while a patient in the Winchester Memorial Hospital; also all those who sent cards and treats. Special thanks to the Dundela United Church for the lovely plant; also to Dr. Miller, Drs. Howard and Duane Justus, the nurses and staff of the hospital. To Rev. A. MacDonald, Rev. Dean and Rev. Earle for calling on me. Also I would like to thank all those who helped us in any way. These kindnesses will long be remembered. 27c —Ellery Casselman.

CARD OF THANKS—To all who remembered me with cards, treats, flowers, letters and visits while I was a patient in Winchester and District Memorial Hospital, I wish to express my appreciation. To all the good neighbours who were so kind to my family at home, I wish to say a sincere "thank you". My special thanks to Drs. H. and D. Justus, the nursing staff, Mrs. McIntosh and Mrs. Edgerton, Rev. Father Collins and Rev. Father Martel.—Mrs. John VanBavel. 27p

CARD OF THANKS—I would like to express my sincere thanks to all who visited me while I was a patient in the Ottawa Civic Hospital. The thoughtfulness of those who remembered me with cards, letters, flowers and treats, was deeply appreciated. Special thanks to Dr. Barton and to anyone who gave assistance at the accident. The excellent care given by Dr. Gordon Armstrong, the Supervisors and staff of 2nd west south, Civic Hospital, will always be appreciated.—Tommy Allison. 27p

CARD OF THANKS—We would like to take this opportunity to thank our many friends who turned out last Wednesday and with a massive array of plows and tractors completed our plowing in one short afternoon. Words just cannot express our heartfelt appreciation to these men, many of whom, with their own plowing not done, pulled their tractors out of their fields to come to our assistance. We would also like to thank the I.O.O.F. who organized the plowing bee under the direction of Mr. Lloyd Graham and Mr. Frank Gilroy.—The Harper Family. 27p

IN MEMORIAMS

CASSELMAN—In loving memory of Mr. R. B. Casselman who died suddenly November 18th, 1962.

Today recalls the memory
Of a loved one gone to rest,
And those who think of him today
Are those who loved him best.
The flowers we lay upon his grave
May wither and decay,
But the love for him who lies beneath
Will never fade away.
—Ever remembered, Wife and family. 27p

IT'S HARD TO RUN A FARM WHEN THE WELL RUNS DRY!!!
But it's even more difficult to keep your farm running if your finances run out!
You might run out of money very quickly if you were found liable for damage because . . .
. . . your tractor was involved in an accident on the highway
. . . your livestock wandered into trouble.
CIA's FARM FAMILY LIABILITY INSURANCE could help you meet costs of these emergencies.
For more details just call:
John Barrett WINCHESTER Ph. 795 W 3
Wilbert D. Duncan VERNON Ph. Met. 16 - 31
Lorne Mellan BRINSTON Ph. S.M. 651 R 3
Mrs. Jessie Runions CHESTERVILLE HI 8-2266
CIA CO-OPERATORS INSURANCE ASSOCIATION

NOW AVAILABLE
The New North Dundas District High School
CREST RINGS
Alex Davidson
PHONE 75
WINCHESTER

ATTENTION . . . FARMERS
WITH A COMBINATION OF FIVE YEARS MACHINE SHOP EXPERIENCE; HALF OF MY LIFE USING CLIPPER BLADES AND THE BEST MACHINE OBTAINABLE, YOU'RE ASSURED OF THE BEST WORKMANSHIP AND FINEST RESULTS POSSIBLE. LEAVE YOUR CLIPPER BLADES TO-DAY AND PICK THEM UP TOMORROW AT . . .
Dodd Mallory's Barber Shop
PHONE 275, WINCHESTER

TENDERS

SNOWPLOWING TENDERS
MOUNTAIN TOWNSHIP

Tenders, plainly marked, will be received by the undersigned until 12 o'clock noon on Friday, November 22nd, for snowplowing township roads with 5 ton truck, equipped with V plow and levelling wing.

Tender shall state complete details of equipment offered and rental rate which shall include the operator.

Lowest or any tender not necessarily accepted.

All work shall be under the Township Roads Superintendant's supervision.

D. H. BALDWIN, Clerk,
Hallville, Ontario.
26-27c

NOTICE

MOUNTAIN TOWNSHIP
NOMINATION MEETING

Nomination meeting for the electors of the Township of Mountain will be held in the I.O.O.F. Hall at Mountain on Friday, November 22nd, at the hour of one o'clock p.m. for Reeve, Deputy Reeve, three Councillors and two Township School Area Trustees.

If as result of the number of qualifications received an election is necessary it will be held on Monday, December 2nd with all seven rural polling places being open from 9 o'clock a.m. to 7 o'clock p.m. to receive the votes of the electors.

D. H. BALDWIN, Clerk,
Hallville, Ontario.
26-27c

NOTICE OF BY-LAW
TO CLOSE ROAD ALLOWANCE

Notice is hereby given that the Municipal Council of the Township of Winchester will at its meeting to be held on the 4th day of December, 1963, pass a by-law closing the road allowance passing between Concessions one and two from the King's Highway No. 31 to the given road between Lots three and four in the first and second Concessions in the Township of Winchester.

Notice is further given that any person who claims that his land will be prejudically affected by the said by-law may apply to the Municipal Council to be heard at such meeting either in person or by council.

Dated at Morewood, Ontario, October 21, 1963.

GLENN MacGREGOR, Clerk,
Township of Winchester.
24-27c

NOMINATION
TOWNSHIP OF WINCHESTER

Pursuant to the statute in that behalf, a meeting of the municipal electors of the Township of Winchester will be held in the

TOWNSHIP BUILDING, HWY. 43
FRIDAY, NOVEMBER 22nd

1963, between the hours of 1.00 and 2.00 o'clock in the afternoon for the purpose of nominating candidates for the offices of Reeve, Deputy Reeve, three Councillors and five School Area Trustees for a TWO YEAR term of office.

If there are more candidates nominated than required, a POLL will be opened on MONDAY, DECEMBER 2nd, 1963, at the usual Polling Places and will remain open from the hours of 9.00 o'clock in the forenoon until 7.00 o'clock in the evening, Eastern Standard Time.

GLENN MacGREGOR,
Returning Officer.

Dated at Morewood, Ontario, this 8th day of November, 1963. 27-28c

WANTED

WORK WANTED—Driver, delivery or general work. Healthy and willing. Apply in writing to Box C 220, The Winchester Press. 26-27p

WANTED—Young woman for housekeeping and minding 2 children. For particulars call 369 Winchester. 26-27c

WANTED TO BUY—Antiques, Old Furniture, Cupboards, Bread Boxes, Kitchen Chairs and Rockers, Butter Bowls, Clocks, Guns, China, all kinds of Coal-Oil Lamps, Brass Pots, Sleigh Bells, Ice Cream Parlour Chairs, Stools and Tables. Address all replies to Lawrence Shaver, 121 Adolphus St., Cornwall, or to Box S777, Press Office, Winchester. 6tfc

WANTED TO BUY—First calf heifers to freshen in 2 or 3 weeks. Apply to Donald Reddick, RR 1, Iroquois. Phone OL 2-4718. 27-28p

WANTED—Immediately. Woman for light housekeeping duties for the next two or three weeks. Phone Winchester 297. 27c

NOTICES

SPENCER AND SPIRELLA

Ladies, our pre Christmas sale for November is our beautiful long wearing Antron material. Buy now and have your outfit before the rush. Please call Mrs. Ethel Alexander, 11 Gladstone Street. Phone Winchester 124. Seven years experience. Collect calls accepted. 27-28p

NOTICE OF COURT
OF REVISION TOWNSHIP
OF WILLIAMSBURG

Please take notice that the Court of Revision for the Township of Williamsburg for the hearing of all appeals made against the 1963 for 1964 taxation assessment roll will be held in the IOOF Hall at Williamsburg on Friday, November 15th, 1963, at the hour of ten o'clock in the forenoon.

KEITH SCHELL,
Clerk-Treasurer,
26-27c Williamsburg Twp.

COURT OF REVISION
TOWNSHIP OF WINCHESTER

Notice is hereby given that the Court of Revision of the Township of Winchester will sit at the Winchester Township Building, highway 43, at the hour of 10.00 a.m. on the 18th day of November, 1963, to hear and determine the appeals filed against the assessment roll of the Township of Winchester for the year 1963-64.

Dated this 5th day of November, 1963.

GLENN MacGREGOR, Clerk,
Township of Winchester.
26-27c

PERSONAL — Hygienic Supplies (Rubber Goods) mailed postpaid in plain, sealed envelopes with price list. Six samples, 25c; 24 samples, $1.00. Mail-Order Dept. M-57, Nov-Rubber Co., Box 91, Hamilton, Ontario.

FARM SERVICE

The highest premium paid for your dead and disabled cattle and horses according to size. Please call Collect 623R15.

C. F. WOODS
LICENCE NO. 248C63
MOUNTAIN, ONTARIO
"Strictly For Animal Food"

FARM SERVICE

For prompt removal of sick or dead horses or cows to a Government licensed receiving plant, phone . . .

HERB LOUCKS
347W2 - Winchester
(Licence 192 C 62)

NOTICE OF NOMINATION AND ELECTION TOWNSHIP OF WILLIAMSBURG

Please take notice that the date for the holding of nominations for the offices of Reeve, Deputy Reeve, Councillors and School Trustee's will be Friday, November 22nd, 1963, at the Colqhoun Church Hall between the hours of 12 o'clock noon and 1 o'clock in the afternoon.

And if more qualify than is necessary to fill the several offices an election will be held on Monday, December 2nd, 1963, between the hours of 10 o'clock in the forenoon and 6 o'clock in the afternoon at the polling sub-divisions to be given out on the day of nomination.

KEITH SCHELL,
Clerk-Treasurer,
26-27c Williamsburg Twp.

CLOSED
OUR STORE WILL BE CLOSED THIS SATURDAY NIGHT ONLY AT 6:00 p.m.
Open as usual next week!
BLOM'S
Meat & Locker Plant
Mountain, Ont.
Phone South Mountain 666 r 3

FARMERS!
could you use
MORE COWS?
We are ready to sell you cows on time:
- No Down Payment
- Three years to pay on monthly payments.

For further information see
E. A. DIGNARD
Phone 161 J 4
WINCHESTER, ONT.

Calves
$22. to $33.50 cwt.
BEEF SLIGHTLY LOWER
mostly $11.00 — $15.00 cwt.
with top - $19.00 per cwt.
AT
HOLMES Livestock
EXCHANGE LTD., WINCHESTER
OTHER GOOD PRICES THIS WEEK: Top Springer, $297.00; Top Bull, $16.50 to $19.50 cwt.; Pork $18.00 to $20.00 cwt.; Sows $11.00 to $13.00 cwt.; Weaner Pigs, $6.00 to $10.00 each.
SALES EVERY TUESDAY — MODERN BARN & FACILITIES

News From Mountain and District

Vancamp

We welcome Mr. and Mrs. Gary McKee to our community.

Guests from here who attended the Bellinger-Mitchell wedding at Huntsville on November 2nd were Mr. and Mrs. Robert Bellinger and Winston, Mr. Nelson Bellinger, Mr. and Mrs. Harry Williams and Bill, Mr. and Mrs. Bill Bolton of Winchester,, and Mr. and Mrs. Matthew Hastings of Hallville.

Mrs. Ian Reid and Mrs. Ray Guy attended a shower on Wednesday evening at the home of Mrs. Donald Guy of Inkerman in honour of Miss Patti Guy whose marriage takes place in the near future.

Mrs. Ethel Bolton spent the week-end in Ogdensburg, N. Y.

Miss Verna Levere, of Cornwall, and Mr. and Mrs. Wilfred Folkard, of Kemptville, were week-end guests of Mr. and Mrs. James Levere.

The U. C. W. of Vancamp held their meeting at the home of Mrs. Willis Riddell on Wednesday evening.

Mrs. Fred Carr and children, of Prescott, spent the week-end at her parental home.

Congratulations are extended to Mr. and Mrs. Jack Bellinger who were married recently.

TIME TABLE

Eastern Standard Time

WESTWARD

Train No. 21: Due Winchester 12.50 a.m. standard daily (flag stop for Belleville and beyond).

EASTWARD

Train No. 22): Due Winchester 5.30 a.m. standard daily except Sunday (flag stop for Montreal)). Sunday only 6.52 a.m.

J. E. RICHARDSON, Agent.
Phone 5, Winchester.

Canadian Pacific

smart people are want-ad minded!
Try a Press Classified

20 TRACTORS -- 20 MEN

Show Goodwill Plowing Again In Mountain Twp.

Neighbourliness once more is the topic of conversation. Recently Milton and Cecil Harper of South Mountain were burned in an accident on their farm. Last week, proving the spirit of goodwill in the farming community, twenty men with their tractors appeared on the Harper farm to do a little fall plowing. The men did the task that would have taken the Harpers 1½ to two weeks in 2½ hours. The twenty tractors turned 53 furrows at once as they ploughed down the field in a group.

This endeavour is the second of its kind in recent weeks and when someone is in need there is no better help than friends and neighbours who will spare a few minutes to assist. A good habit and an excellent example are illustrated here. We like to say this is the spirit predominant throughout our rural area.

The ploughmen were organized by Lloyd Graham and Frank Gilroy in conjunction with the South Mountain Oddfellows. Among the twenty volunteers were Lawrence Simms, Frank Berry, Edward Scott, Ewart Simms, Lawrence Cameron, Milton Billings, Roy Shaver, Harold Graham, Gordon Graham, Clifford Berry, Ernest Boyd, Norman Black, Buddy Fawcett, Dwight Gilmer, Lloyd Cameron, Ralph Baker, Beverley Jackson, David Monteith, Garfield Crowder, and Donald Francis.

Joint Silver Anniversary Celebration At South Mountain

Two South Mountain couples celebrated their Silver Anniversary togther at a small gathering last Monday. Mr. and Mrs. Thos. Shaver and Mr. and Mrs. Ernest Boyd received friends and relatives on the occasion at the Boyd home. The two couples were the recipients of many beautiful gifts from the family and friends.

Mrs. Shaver and Mr. Boyd are brother and sister. A delightful surprise at the party was a long distance telephone call from an aunt, Mrs. Levi Storey of Calgary, to offer congratulations to the brother and sister.

Entertainment consisted of friendly games and general chitchat. Refreshments were served.



Top 4-H'er

In front of the 4-H Insignia Janice McMenomy of Inkrman accepts the Citizen Award from Dundas County Agricultural Representative Ed. Pearson. See Story: 4-H Achievement Night on Page 1. Janice also won the Fennell Feed Trophy and several cash prizes for her efforts in the South Mountain and Brinston Calf Club.—Photo by Smith.

Mrs. Percy Ellis Hosts U.C.W.

Mrs. Percy Ellis, South Mountain, was hostess to the United Church Women of Hulbert United Church at her home for their November meeting.

The hostess served delicious refreshments at the close of the meeting, and a social hour was enjoyed.

A vote of thanks was tendered Mrs. Ellis by the ladies of the U. C. W. for her kind hospitality.

H. Winston ALGATE
OPTOMETRIST
Office will be open in Chesterville, at P. J. Gilroy's Jewellery, Nov. 14 & Nov. 28
For Appointment, Call HI 8-2355
"To Avoid Confusion," Make Appointments Well In Advance.

OK USED CARS
GENERAL MOTORS DEALER

1957 METEOR 2 DOOR STATION WAGON; Top condition throughout — Radio, Windshield washers, standard transmission, V-8 ..... $925.
1960 CORVAIR DELUXE; 4 door, blue with white top, 6 cylinder automatic, back up lights and windshield washers. For going places ..... $1450.
1958 CHEV BISCAYNE; 4 door, standard transmission, 6 cylinder, fully checked, completely winterized for winter comfort ..... $1075.
1960 PONTIAC LANRENTIAN STATION WAGON; automatic, radio, back up lights, windshield washers, finished in beige with brown top. Family sure to like this one $1795.
1960 CORVAIR; 2 door, automatic transmission, fold down rear seat, back up lights, washers, original light green finish, carefree service this winter ..... $1350.

"AS IS SPECIALS"

'56 Ford Mainline, automatic, 6 cylinder ..... $195.
'56 Chev. coach standard 6, ... $75.
'55 Dodge 2 door automatic, 6 cyl. ..... $195.

JOHNSTON MOTOR SALES (Kemptville) LIMITED
Kemptville, Ontario - Phone 258-3403

Get the PATZ facts first... and you'll never settle for less...



than a **PATZ** AMERICA'S No. 1 BARN CLEANER

LORNE ACRES
WINCHESTER
Office 469 — Res. 463

Durant's Flowers
—For All Occasions—
Orders $5.00 and over delivered
CHESTERVILLE Ph. HI 8-2060
GRACE J. DURANT

HYLO
Egg Grading Station
L. KAPELLER, Prop.
Winchester and Chesterville
HIGHEST MARKET PRICES
Paid Daily for our City Trade
2 Electric Grading Machines To Assure You Proper Grade

If it is not convenient for you to bring your eggs to our Grading Stations at Winchester or Osgoode you may leave them at any of the following stores where they will be picked up and your returns left twice weekly:

MacPherson's Store, Win. Springs
Miller's Store, Metcalfe

J. W. Hall, D.C.
CHIROPRACTOR
MRS. TIMMINS' HOME
WINCHESTER
EVERY THURSDAY
11.00 a.m. to 9.00 p.m.
For Appointments Call 26



SUNDAY, NOVEMBER 17, 1963.

Anglican Church

Rev. W. L. Thomas, Rector.
9.00 a.m., Morning Prayer.
10.00 a.m., Sunday School.
Mr. Earl Thompson in charge.

Baptist Church

WINCHESTER — ORMOND
Rev. Geo. Cawfield, Pastor.
Winchester: Worship Service at 10 a.m. and 7.30 p.m. S. S. 11 a.m.
Ormond: S. S. at 10.30 a.m.; Worship Service at 11.30 a.m.
South Gower—S. S. at 3 p.m.

Presbyterian Church

Rev. Wm. Sutherland, Minister.
Worship Service—11.00 a.m.
Sunday School—11.30 a.m.

United Church

Rev. A. J. MacDonald, Minister.
Worship Service at 10.30 a.m.
Sunday School at 11.30 a.m.
Harmony — Sunday School at 2.00 p.m.; Worship at 3.00 p.m.

Wesleyan Methodist Church

Rev. W. R. Schamehorn, Minister
(Rally Day Service)
Sunday School at 9.45 a.m.; Service of Worship at 10.45 a.m. and 7.30 p.m. Prayer and Fellowship Hour on Wednesday at 7.45 p.m. Youth meets on Friday at 8.00 p.m.

Christian Reformed Church, Williamsburg

(Church of the Back To God Hour Broadcast heard every Sunday at 8 a.m. over CFRA, Ottawa).
10.00 a.m., English.
2.30 p.m., Dutch.

Winchester Springs United Church

Rev. E. B. Bugden, Minister
Worship Service: 9.00 a.m.
Sunday School at 10.00 a.m.

Winchester Springs Presbyterian Church

Rev. R. Everett Hawkes, Minister
Worship Service at 2.00 p.m.

Wesleyan Methodist Church, Inkerman

Rev. J. H. Weaver, Minister.
Sunday School at 10 a.m.; Service of Worship, 11 a.m. and 7.30 p.m. Prayer and Fellowship Service on Wednesday at 8.00 p.m. Youth Meeting, Friday, at 8.00 p.m.

Bethany Chapel Winchester

Every Wednesday evening at 8.00 p.m., a Bible Study Period will be held.
Sunday School, 10 a.m.; Morning Worship, 11 a.m.; Evening Worship at 8.00 p.m.
A friendly welcome awaits you!

Presbyterian Church South Mountain

Rev. John J. Hibbs, Minister
(Organist: Mrs. Marston Shaver)
Worship Service ..... 9.30 a.m.
Church School ..... 10.30 a.m.

BUILT TO LAST GRANGE SILOS WITH MARBLECOTE INTERIORS



- Concrete Silos
- Complete Line of Silo Accessories
- Interlocking Stave

GRANGE SILO CO. of Canada Ltd.
Phone 640.
Winchester, Ont. Box 366.

Gentlemen:
I am particularly interested in information on the following:
☐ Grange Silos ☐ Grange Auger
☐ Grange Silo Unloader ☐ Bunk Feeder
☐ Grange Silage Distributor ☐ Facts about Silage

NAME .....
ADDRESS .....

SEE OUR COMPLETE SELECTION OF

Personal Christmas Cards

. . . AS WARM, AS SINCERE, AND AS FRIENDLY AS A HANDSHAKE

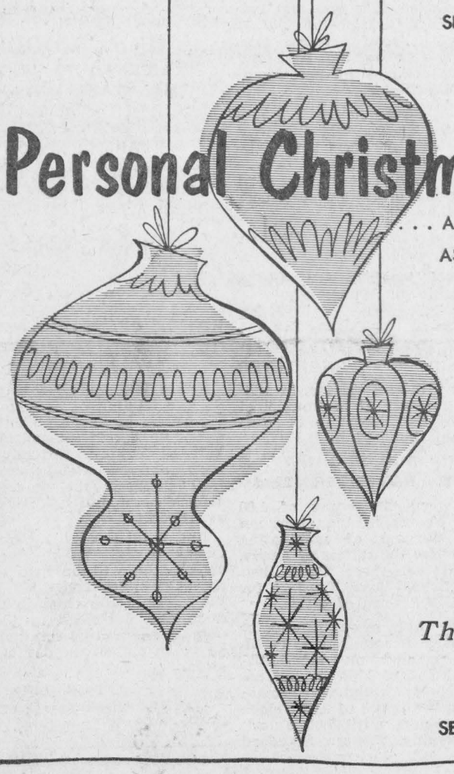

Phone 21
The Winchester Press
SEE THE NATIONAL LINE

CEMENT GRAVEL

- *Crushed Gravel for Driveways*
- *Washed Mortor Sand*
- *Stone for Weeping Tile Beds*
- *Pit Run Gravel and Earth Fill*
- *Good Top Soil*

* * *

Mel Forbes
Hallville, Ontario
FOR DELIVERY CALL SOUTH MOUNTAIN 57W

Go For More In '64
WITH A TIGER ON THE ROAD
The New Plymouth
—See Also The Leaders Of The Field—
● CHRYSLER ● VALIANT
● FARGO TRUCKS
SATISFY YOUR EVERY MOTORING NEED IN OUR STOCK OF
Quality Used Cars
Sheldon Robinson, Salesman.
W.J.L. Boyd & Sons Ltd.
"Since 1936"
PHONE 325 WINCHESTER
CHRYSLER — PLYMOUTH — VALIANT — FIAT — FARGO
WINTER HOURS — Starting November 1st., 7 a.m. to 7 p.m.
Friday and Saturday open till 9.00 p.m.

DAIRYMEN

It is no accident that MIRACLE DAIRY FEEDS have earned an enviable reputation in Eastern Ontario with men who feed dairy cattle for profit.

They are designed with results in mind !! Formulated by experts, conscientiously manufactured and laboratory tested. They represent quality at reasonable cost.

When you buy MIRACLE DAIRY FEED you have a feed that the nutritionist, the manufacturer, the laboratory and dairy farmers coast to coast KNOW will do the job. They are palatable. They contain only No. 1 Western Feed Grains, and have an effective balance of minerals and vitamins. They can be ordered in Meal Pellets or Crumbles — in Bulk or in Clean New Bags!

Check With Us For The Feed

You KNOW IS QUALITY

successful feeders across Canada choose MIRACLE

MIRACLE DAIRY FEEDS

GOLDEN GRADE MILK REPLACER
22% MIRACLE CALF STARTER
14% MIRACLE DRY AND FRESHENING
16% MIRACLE DAIRY FEED
13% MIRACLE PASTURE RATION
24% MIRACLE DAIRY SUPPLEMENT
32% MIRACLE DAIRY SUPPLEMENT

Remember . . .
TWO PHONES TO SERVE YOU BETTER
(Check Numbers Below)



H. E. Saunders & Sons
S. Mtn. 39 INKERMAN Kemp. 258-3371

For FALL FURNACE TIME See DOCKSTEADER BROS. LTD.
for a complete line of heating equipment

- New forced air furnaces by all leading manufacturers to suit your particular heating requirements.
- Reconditioned Oil, Coal and Wood furnaces featured at Bargain Prices.
- Duo heat Furnaces (burn oil, coal, or wood.)
- Assorted used oil burners, floor furnaces and annexs.

"DO YOU HAVE AN ELECTRIC RANGE OR RANGETTE TO TRADE IN ON A FURNACE DEAL"?

— For Free Estimates Call —

Docksteader Bros. Ltd.
" Phone 440 "
HIGHWAY 31 — WINCHESTER

Buy Now And Save During . . .
WERT'S FALL SALE
of used cars & trucks. Special prices to clear the lot to make room for the trade-ins on new '64 models.

1961 PONTIAC V-8, Automatic.
1959 PONTIAC V-8, Standard.
1960 PONTIAC Station Wagon, V-8, Automatic, Radio.
1959 DODGE Station Wagon, V-8, Automatic.
1959 BUICK V-8, Automatic.

SEVERAL CHEAPER MODELS

Good Used Trucks
3 Ton GMC suitable for cattle or milk.
2½ Ton CHEVROLET cab and chassis.
1956 ½ Ton FORD in excellent condition.

WERTS' Garage Ltd.
G. M. Dealers for
PONTIAC — BUICK — VAUXHALL — GMC TRUCKS
Phone YUkon 4-2280 - CRYSLER

ONTARIO

Notice of Initial
PUBLIC HEARINGS
on briefs concerning
MEDICAL SERVICES INSURANCE

Preliminary public hearings will be held as follows:

Windsor—Council Chamber, City Hall
10:00 am. December 3 and 4

Toronto—Galbraith Bldg., University of Toronto
35 St. George St., Room 202-202A
10:00 am. December 11 and 12
10:00 am. January 7 and 8
10:00 am. January 14 and 15
10:00 am. January 21 and 22
10:00 am. January 28 and 29

These are initial, not final, hearings. Briefs will be presented by a responsible officer of the organization concerned or the individual wishing to make the submission, or their legal counsel. Participants may have expert witnesses appear for them.

Participants will be asked to present only the summaries and conclusions of briefs as well as their recommendations. They are free to elaborate orally and offer arguments. Persons appearing before the Enquiry may be examined directly by the members of the Enquiry.

Persons submitting briefs are permitted to introduce at the hearings supplementary information and material in written form. These, to be known as exhibits, will be filed with the Commission and numbered in order of presentation.

REMINDER—Briefs (25 copies) on the proposed Medical Services Insurance programme must be submitted by November 15th to the Secretary.

DR. J. GERALD HAGEY
Chairman

T. C. CLARKE, *Secretary*
Room 418, 67 College St.
Toronto 1
Telephone 365-4024

EXTRA-CURRICULAR

Tops At NDDHS

Athletics and student administration are two important facets of the modern high school. At North Dundas District High School special pride is taken in the fact that the new school swept several individual championships at this fall's track and field meets and won the trophy for the team championship at the inter-school ONDDA meet in South Mountain.

In the accompanying picture the school track champions are seen as they appeared at a re cent Dress-Up Day. Back, standing, Judy Coughlar, Doug Bouck, Senior winners; Centre, standing, Kathryn Summers, Doug. Curtis, Intermediate victors; seated: Magda Rasenberg, John St. Pierre, Junior champs.

Student administration is organized within the school to carry on activities and aid the staff in the operation of the extra curricular programs. The Student Cauncil is an elected body with an executive and a representative from each class throughout the school as well as a staff advisor. This council in its works organizes parties, lectures, films, provides academic prizes to deserving students and is of inestimatable assistance at such events as graduation and athletic contests. The members of the council are top students in academic endeavours and popular in their classroom activities as they are the staff approved and popularly elected voice of the studnt body.

The executive pictured here is, standing, left to right, Anne Freeland, treasurer; Joyce, Bugden, 1st vice president; Dennis St. Pierre, 2nd vice president; seated, Secretary Sharon Holmes and President Ron Doering.



—Chesterville Record Photo

N.D.D.H.S. Student Council



—Press Staff Photo

Athletic Winners At N.D.D.H.S.

There's nothing quite like the wonderful world of *Esso* warmth. It's a carefree world of safe, dependable heat, available to you whatever type of heater—space heater, floor furnace or automatic furnace —you use. Ask your Imperial Esso Agent about it today.

THERE'S A WONDERFUL WORLD OF WARMTH WAITING FOR YOU, TOO



ESSO OIL HEAT

CHAS. ANDERSON, Winchester

ALWAYS LOOK TO IMPERIAL FOR THE BEST

THE IDEAL GIFT FOR THE Typist



SMITH-CORONA

8 Models and Colours To Choose From

as low as 79.50

—BUY NOW TO BE SURE OF CHRISTMAS DELIVERY—

The Winchester Press
PRINTERS & PUBLISHERS
PHONE 21 - WINCHESTER

Meet the man who does the milking

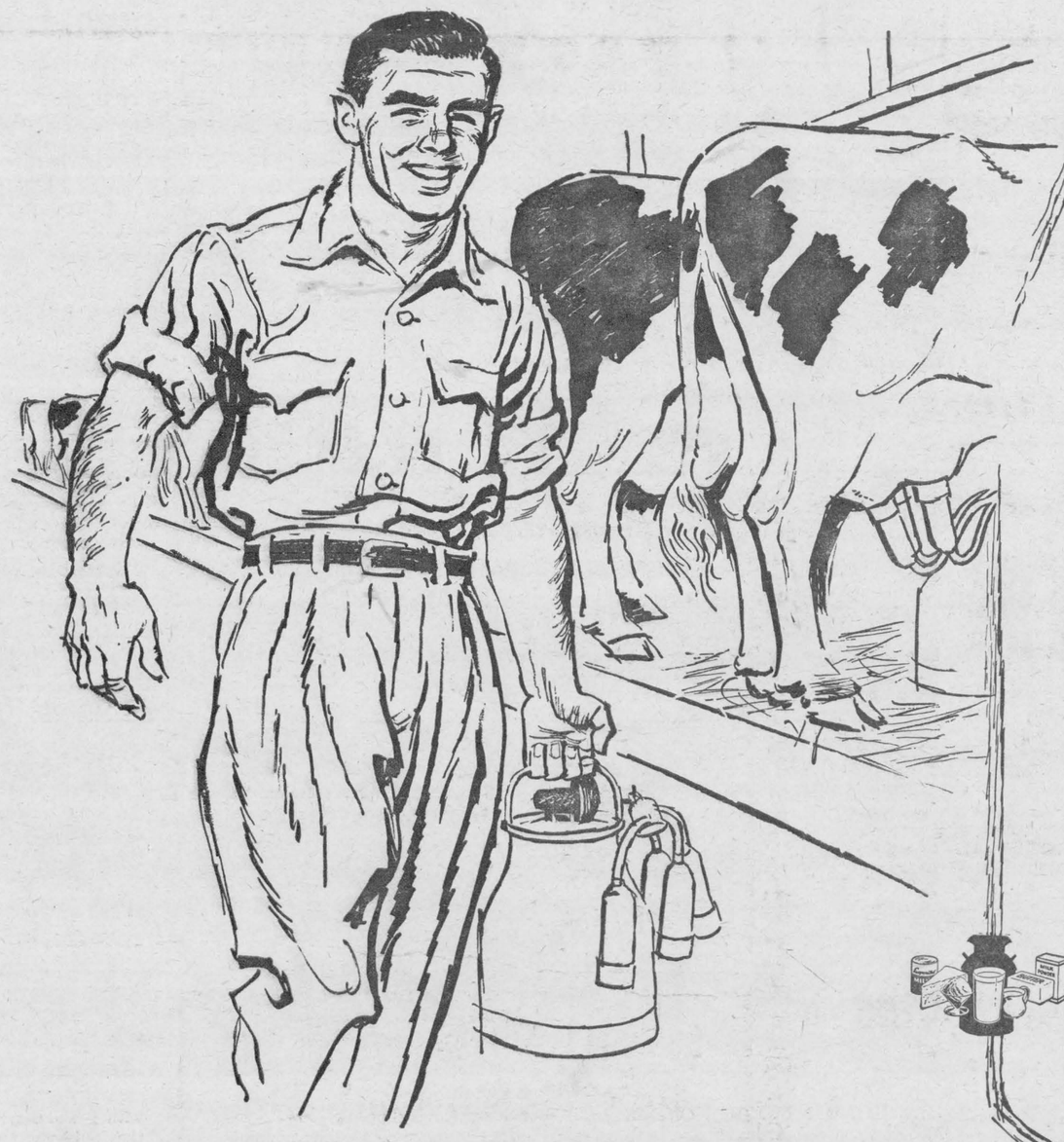

your health depends on him ...your income may, too

The man who does the milking—the indispensable dairy farmer—is a man we're all beholden to for fresh whole milk and all the other wonderful dairy foods.

You know that dairy foods are essential for healthful living. They supply the bone and body-building food values *growing children must have* ... and adults need too. That's why the health of you and your family *depends* on the dairy farmer.

But did you ever stop to think how important the dairy farmer's work is to Canada's economy ... *and to your own income?* Look at it this way. *One out of every six Canadians depends on the dairy industry for his livelihood.* When you buy dairy foods, you help provide income for the dairy farmer, and for more than 2 million other Canadians who work in dairies, farm equipment companies, feed and fertilizer plants and many other industries. These people in turn use their income to purchase food and clothing, appliances, cosmetics, theater tickets, insurance policies and other items common to the Canadian way of life.

Now suppose Canadians *changed* their eating habits—began buying less milk and dairy foods. The dairy farmer would be first to feel the pinch. With his income reduced, he'd have to cut back his purchases of farm equipment, fertilizer, etc. Dairies, farm equipment manufacturers and feed and fertilizer plants would have to reduce wages—maybe lay off men. The purchasing power of 2½ million Canadians would be substantially reduced. Your income—even your job—might be affected.

Naturally, such a calamity won't occur because Canadians know the importance of dairy foods in their daily diet.

By the same token, the more dairy foods you consume, the more the whole economy benefits. And this is an ideal time to help yourself to a large measure of these health-giving foods and a share in the economic progress of Canada.

WINCHESTER REALIZES THAT IT IS LOCATED IN THE HEART OF ONTARIO'S BEST DAIRYLAND. TO THE DAIRY FARMERS OF THE DISTRICT WHO SUPPORT THE TOWN, WE PAY A SPECIAL TRIBUTE THIS WEEK AND SAY "THANK YOU!"

This Advertisement Authorized By

WINCHESTER CHAMBER OF COMMERCE

Russell Village W.I. Uses "Peace" As Theme Of Meeting

Flags of the United Nations and dolls in national costumes were displayed at the November meeting of the Russell Village Women's Institute.

Peace was the theme of the meeting at the hom of Mrs. Gladstone Warner, and roll call involved an answer to the question, "'One Step I can take toward World Peace."

Business included reports on successful UNICEF Halloween collections; cookie day at Ottawa Winter Fair; Christmas gift to adopted Korean girl; and the "'Russell Glamour Girls," the eight-member 4-H Club midway in their course, "Being Well Dressed And Well Groomed."

President Mrs. George McCaffrey will be hostess for the Christmas meeting which will include carols and legends of the holiday season. A special note to members is the collection of clothing to be contributed to the Children's Aid Society.



DONALD MORROW

Donald Morrow Named Speaker Of Legislature

Mr. Donald Morrow, Ottawa West MPP for the last 15 years and former chairman of the Ontario-St. Lawrence Development Commission, who was recently appointed speaker of the provincial legislature at Toronto. Don, a native of the Winchester area was former deputy speaker and was the unanimous choice of Premier John P. Robarts and his cabinet to fill this important position in the Ontario government.

Miles & Miles

Ontario's tremendous network of streets and township roads to multi-lane freeways now exceeds 85,830 miles, of which King's Highways and expressways total 9,317 miles; secondary highways, 2,547 miles; county roads, 9,492 miles; roads in organized townships, 50,962 miles; metropolitan roads, 303 miles; city, town, and village streets, 8,557 miles.

Deer Killed By Poachers At Nairn Island

Poachers killed and stole two tame deer from the game reserve on Nairn Island, about 12 miles east of Morrisburg.

Police believe the two yearling does were clubbed to death and then transported away.

The two does were tame enough to be fed by hand. A third doe was left behind in the 250-foot square pen where the deer were being held till the hunting season was over.

Ontario-St. Lawrence Parks Police with assistance of the Long Sault OPP detachment are investigating.

Remembrance Day Services At N.M.C.S.

Students and teachers of North Mountain Consolidated School gathered in the school auditorium for a Remembrance Service last Friday.

Services opened with the hymn "O God Our Help In Ages Past." The Lord's' Prayer was repeated and the Scripture read by Bonnie Graham. Sentences of Remembrance were recited by Sandra Monteith, Diane Arcand and Martin Boucher.

Two minutes silence was observed in honour of those who lost their lives in defence of their country. Barbara Ann Hoy, Susan Grue, Brenda Cameron and Karen VanBridger rendered sentences of Thanksgiving. The wreath was placed by Grade 8 class president, Wendy Kirkby.

A prayer of dedication and the singing of God Save The Queen and O Canada closed the impresive ceremonies.

Morrisburg United Dedicates Window

Lakeshore Drive United Church in Morrisburg recently unveiled a 15-foot memorial window.

Depicting "The Ascension Of Jesus," the window was a gift of Herman, Blanche and Mary VanAllen, in memory of Abraham and Sarah, William, Florence, Laura, George H. and Ernest VanAllen.

The occasion for the unveiling was the church's 83rd anniversary.



INSTANT HEAT Anywhere

Only a Knipco heater brings you *circulating warm air instantly,* wherever you need it. Plug it in anywhere—indoors or out. Use the really *low priced* Knipco in your machine shed, hog house, milk house, or chicken house. Thaw pipes, pumps, equipment. Pre-heat engines. Many other applications.

Burns kerosene or No. 1 fuel oil, needs no vent. Anyone can run it. Plug in for heat—pull plug to stop! Thermostat available. Stop by and let us show you one in action.

Ewart S. Carkner

FARM MACHINERY

Phone 121 W 14 Winchester

GOT A CHILLY ROOM? ADDING A ROOM? MAKE YOUR COMFORT COMPLETE WITH ELECTRIC HEAT

VISIT YOUR
ELECTRIC HEATING INFORMATION CENTRE
ONTARIO HYDRO
WINCHESTER Phone 193

BARN FANS SPECIAL SALE

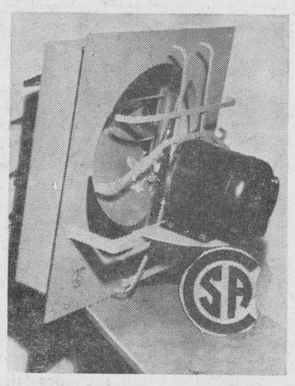

Size	C.F.M.	List	Sale Price
12"	1,810	$74.00	$56.90
14"	2,630	$77.00	$61.90
16"	3,150	$80.00	$66.90
18"	4,400	$90.00	$71.90
THERMOSTAT		$17.35	$14.50

Plus Sales Tax

Check These Features:

- Rugged All-Steel Construction.
- Completely Enclosed Heavy Duty Motors, Thermo Protected.
- Motors Rubber Mounted, with a Blade Guard.
- Easy To Install.
- C.S.A. Approved.

Will install complete, ready to operate, at extra charge if required.

DELBERT MacMILLAN

Winchester — Phone 762

Get Ready For Winter

Buy Quality In The Following . . .

- PANTS, in medium and heavy weight.
- JACKETS and PARKAS, in work line.
- HUNTING JACKETS.
- INSULATED BOOTS, Kodiaks $22.95
- RUBBER BOOTS, insulated, by Miner $12.95
- PANTS, JEANS, OVERALLS, COVERALLS, by GWG.

EVERYTHING IN WORK AND DRESS WEAR

Morgan's

"The Home of Quality Brands"

PHONE 326 — WINCHESTER

After December 15th

DIAL
774-2524
774-2525

(NOT AS LISTED IN NEW TELEPHONE DIRECTORY)

TWO NEW NUMBERS AND TWO NEW TELEPHONE LINES TO SERVE YOU BETTER

The Winchester Press

Now five kinds of Chevrolets for all kinds of people!

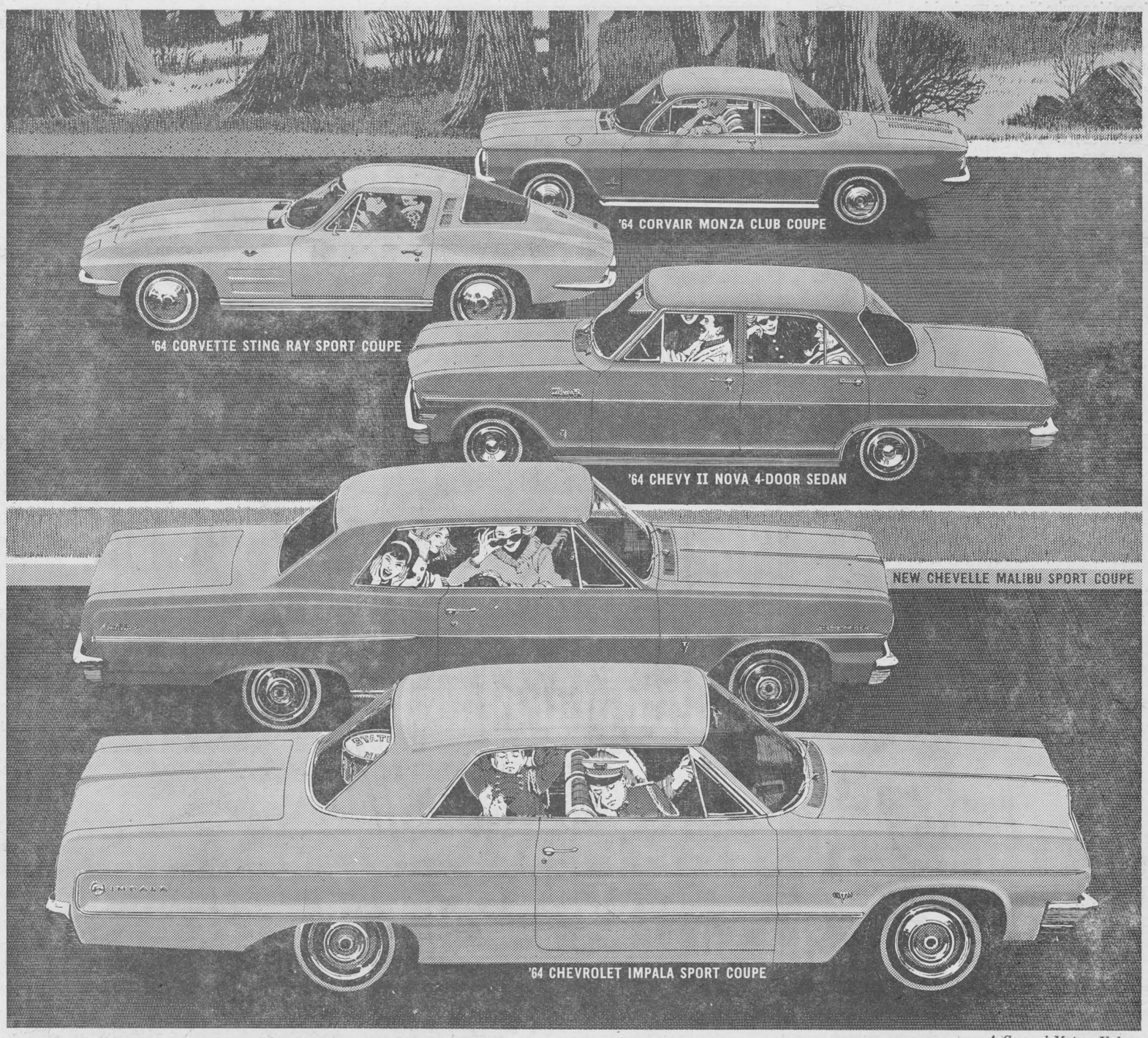

A General Motors Value

JET-SMOOTH LUXURY CHEVROLET—For luxury-loving people. Here's the Jet-smoothest, most luxurious Chevrolet ever built! Rich new styling, finer appointments in all four series and 15 models. Including those dazzling new Super Sports! Engines up to 425 hp*, manual or Powerglide* transmissions to match your tastes!

NEW CHEVELLE—For pace-setting people. A totally new kind of car with small-car handling, big-car comfort! All wrapped up in styling that makes expensive cars jealous. Chevelle serves every purpose with three series and 11 models, and a full choice of engine and transmission teams!

CHEVY II—For practical people. Chevy II with new V8 power* tops all thrifty cars for fun-on-a-shoestring. Stretches the shoestring further with 4- and 6-cylinder engines. Chevy II's six models in two series all like pretending they're bigger, more expensive cars—and they act like it!

CHEVROLET

CORVAIR—For fun-loving people. More fun than ever from Corvair's new bigger engine! Same Corvair handling and riding ease with a dressed-up '64 look in 9 models—including the 150-hp Turbocharged Spyders, Club Coupe and Convertible!

CORVETTE—For sports-minded people. More sport than this you won't find on wheels! Corvette now rides softer, smoother—but loses none of its gusto because its big V8 offers versions from 250 to 375 hp*!

Want to get together with other car-loving people? Go see your Chevrolet dealer . . . he likes all kinds! **optional at extra cost*

See five entirely different lines of cars at your Chevrolet Showroom—CHEVROLET, CHEVELLE, CHEVY II, CORVAIR & CORVETTE

Be sure to see Bonanza on the CBC-TV network each Sunday. Check your local listing for channel and time.

CX-364C

JOHNSTON Motor Sales (Kemptville) Limited

CORNER PRESCOTT & ASA ST. Phone 258-3403 KEMPTVILLE ,ONT.

Williamsburg District News

Williamsburg

Mr. and Mrs. Harold Whitteker entertained to dinner on Friday evening, Mr. and Mrs. Archie Casselman and family, Mrs. Dave Blair, Mr. and Mrs. Rae Merkley, Mr. and Mrs. John Adams Sr., and Mr. and Mrs. John Adams Jr. in honour of Mrs. Whitteker's brother, Mr. Joe Adams, and Mrs. Adams, of Saskatchewan.

Mr. and Mrs. Isaac Barkley, of Oshawa, Mr. and Mrs. Weldon Barkley of Cornwall, and Mr. Hammie Thompson of Iroquois, spent Wednesday with Mr. and Mrs. Claude Casselman.

Recent visitors of Mr. and Mrs. Claude Casselman were Mr. and Mrs. Melvin Stanley of Russell and Mrs. Warner of Cornwall.

Dr. and Mrs. J. E. McGowan and family, of Guelph, spent Sunday with his parents, Mr. and Mrs. Walter McGowan.

Samuel H. Nesbitt Dies In 84th Year

Samuel Hilton Nesbitt, a native of Winchester Springs, died in his 84th year in Regina, Saskatchewan, recently. Mr. Nesbitt was born at Winchester Springs the son of Samuel and Ruth Henderson Nesbitt.

He is survived by his widow, Lillian Rubena, of Regina; two daughters, Mrs. Bud Biddell (Lenore), of North Bay, and Mrs. George Renigrove (Lorna), of Lancaster, N. B.; one son, Jack, of Edmonton, Alberta, and six grandchildren. Also surviving are two sisters, Mrs. Alfred James (Luella), and Maude, and a brother, Clifford, all of Vancouver.

Mr. Nesbitt will be well remembered by many friends in the Winchester district.



Hon. F. M. Cass Sworn In

In the Ontario Legislature Attorney General Hon. Fred M. Cass, MPP for Grenville-Dundas, is shown being sworn in by Roderick Lewis, Q.C., Clerk of the Legislature.

Fred was returned to office in the recent Provincial election by his greatest majority yet. He once again resumes his duties in the Robarts Conservative government as one of the top cabinet ministers. — Ontario Government Photo.

Winchester Springs

We are sorry to report that Mrs. Aden Casselman, who suffered a fall in the yard at her home recently, is confined to her home. We wish her a quick recovery.

Mrs. Ray Holmes, Ronald and Edward, accompanied the former's parents, Mr. and Mrs. Wm. McRoberts of Winchester, to Toronto where they will spend a few holidays as guests of relatives.

Mrs. T. J. Keyes returned home on Tuesday after spending a few days with Mrs. G. L. Barclay, Williamsburg.

Mrs. Wm. Steele, of Winchester, and Mrs. Byron Steele of Ottawa called on Mrs. Ralph Allison on Saturday evening.

Several from here attended the 4-H Club Award Night at Morrisburg on Friday.

Mr. Morley Shortt, of Winchester, spent Monday afternoon with Mr. and Mrs. Thos. Cunningham.

Mr. and Mrs. Fred Venema and family, of Brockville, and Mr. and Mrs. Arie Den Hartogh of Iroquois, were Sunday guests of Mr. and Mrs. Klaas Leyenaar and family.

Mr. and Mrs. Arnold Casselman spent the week-end with Mr. and Mrs. Ernest Dukelow of Spencerville.

Mr. and Mrs. Bob Boulerice and Mrs. Jean Countryman, of Prescott, called on Mr. and Mrs. Arnold Casselman on Friday night. Jo-Ann returned home with her parents for the week-end.

Gow -- Dunning Exchange Vows

Colquhoun United Church was the scene of the November 2nd wedding of Margret Anne Dunning and David Mahlon Gow, with Rev. W. Adam officiating. The bride is the daughter of Mr. and Mrs. Lorne Dunning, of Cornwall, and the groom is the son of Mr. and Mrs. Mahlon Gow of Williamsburg. Miss Linda Hummel was the organist at the double ring ceremony.

The church was tastefully decorated with marigolds, mums and red roses for the pretty Fall wedding.

Given in marriage by her father, the bride was attractively attired in full-length gown with bouffant skirt of nylon net with lace inserts. The bodice had a square cut neckline trimmed with sequins and simulated pearls, the sleeves coming to a point over her hand, and the veil held in place by a jewelled tiara. She carried a bouquet of red roses and white carnations.

The bride's attendants were Miss Carol Gow, maid of honour; Miss Sandra Dunning and Miss Catherine Gow as bridesmaids. All wore identical gowns of blue, turquoise and pink with matching headpieces with white accessories, and carried bouquets of matching colours of mums.

The flower girl, Miss Terry Dunning, wore a pink flowered satin dress and carried pink and white mums. Mac Dunning was ring-bearer.

Attending the groom as best man was Ronald Gow. Ushers were Dalton Gow and Lawrence Dunning.

A reception was held in Colquhoun Hall with the bride's mother wearing an olive green wool dress with black accessories. The groom's mother was attired in a moss green wool dress with brown accessories. Both wore corsages of pink carnations and yllow mums.

The bridal party called on Mr. George Gow of Ingleside and Mrs. Dunning at the General Hospital before leaving on a short honeymoon to Western points.

For travelling the bride wore a red embroidered dress with matching jacket and black accessories and corsage of white mums.

Guests attended from Almonte, Peterborough, Brinston, Ottawa, Milton, Cornwall, Morrisburg and Ingleside.

Mr. and Mrs. Gow will reside at 402 Walton Ave., Cornwall.

Knox W. M. S.

Mrs. Earl Munro was hostess to Knox Women's Missionary Auxiliary for the November meeting, with Mrs. Ralph Johnstone in charge.

An invocation and a poem on Remembrance were read for the opening, followed by a hymn read in unison.

The secretary read the minutes, called the roll and recorded the Welcome and Welfare.

A business period followed. Mrs. Earl Munro conducted the devotional service. The new Mission Study on "Partners in South Asia" was introduced by Mrs. J. Davidson.

The meeting closed with a hymn and the Lord's Prayer. Lunch was served by the hostess.

"Imagine me owning a wine cellar ...

a month ago I couldn't tell the difference between a port and a starboard!"

This wine cellar, *which costs much less than you think*, is the perfect way to start 'learning' about wine. Here are the most popular wines in Canada. Here are wines for any occasion, any company, any meal. You'll never have an easier, more delightful educational experience!

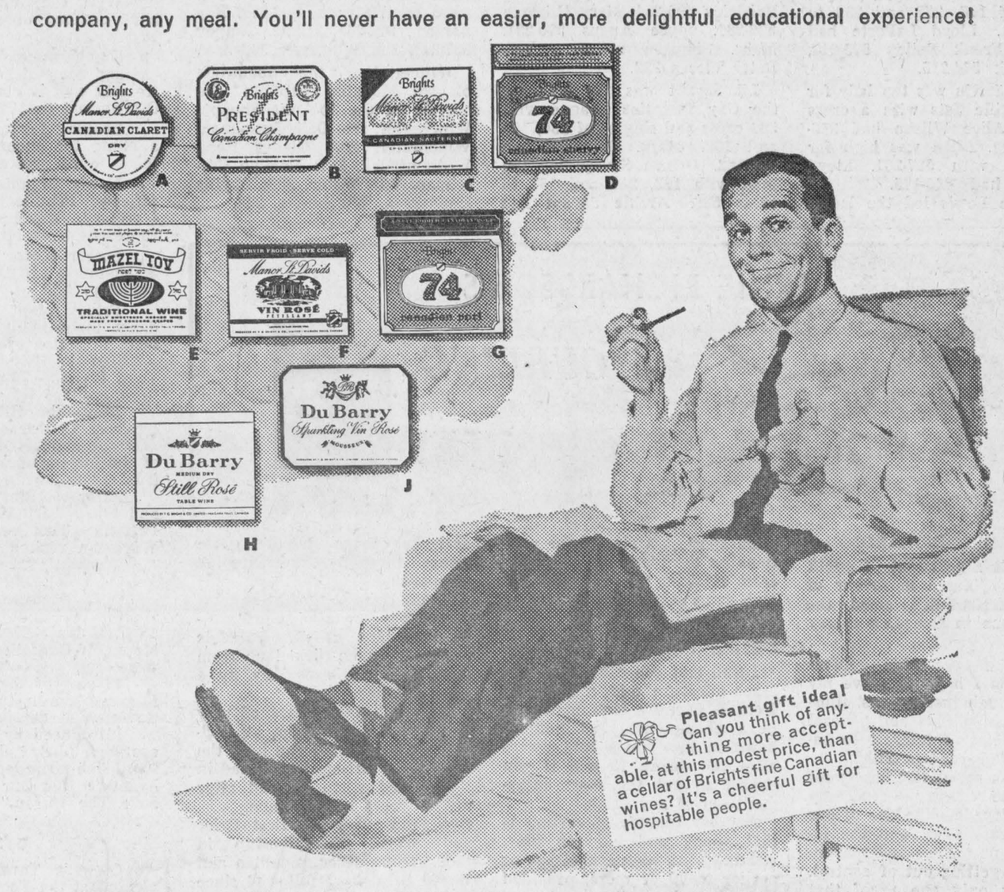

A **Manor St. Davids Claret**—the most popular red table wine in Canada—ideal with steaks, hamburgers, red meat of any kind.

B **President Champagne**—Canada's *prize* Champagne—a celebrated wine for any celebrated occasion.

C **Manor St. Davids Sauterne**—Chilled, there's nothing more at home with white meat of any kind—fish, fowl, pork—or with salads.

D **74 Sherry**—Smooth and mellow, it's the ideal appetizer wine. Serve pre-dinner with hors d'oeuvres, and the soup course.

E **Mazel Tov**—A rich and hearty "kosher" wine, yet light and sweet. Even if you don't "like" wine, you'll find this delicious.

F **Manor St. Davids Vin Rosé Pétillant**—In a handsome "champagne" type bottle this is a cracking good "crackling" wine that brightens up every party at a party.

G **74 Port**—A delightful dessert wine. With snacks, with cheese and crackers—perfect!

H **DuBarry Still Rosé**—A wine delicately pink in colour, delicately suave in taste that "fits in" anywhere and everywhere.

J **DuBarry Sparkling Vin Rosé**—The "fun" wine—rosy and sparkling in the glass, light and tingling on the tongue. Where fun predominates, pour pink DuBarry.

Brights FINE CANADIAN Wines SINCE 1874

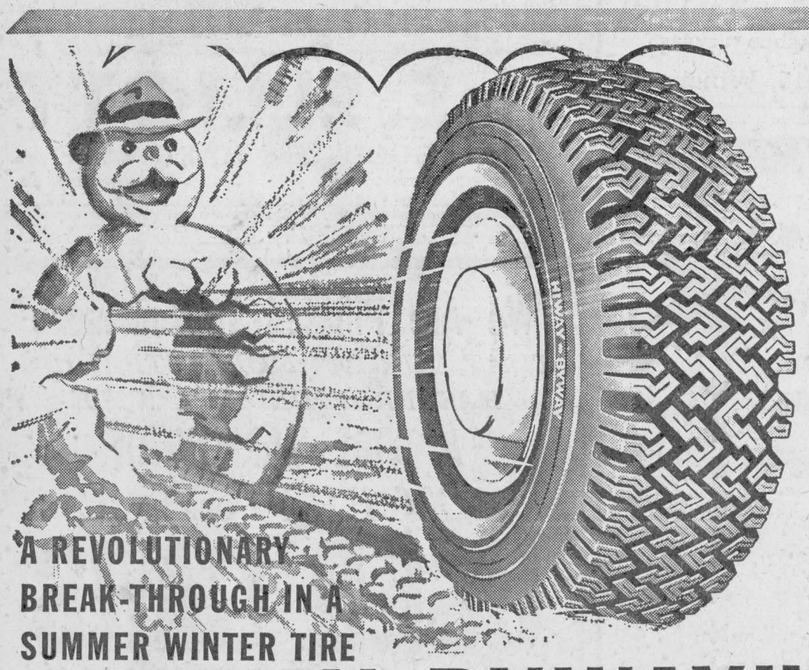

A REVOLUTIONARY BREAK-THROUGH IN A SUMMER WINTER TIRE

"HIWAY-BYWAY"

MAKES FUN OF WINTER DRIVING

Canadian Tire's new Hiway-Byway — developed in Canada, by Canadian engineers, specifically for Canadian road and weather conditions . . . It's custom-built, for where you live — and for your kind of driving. Hiway-Byway — the safest, surest and quietest summer-winter tire, on any road.

42 Months' Road Hazard Insured

WELL WORTH WAITING FOR — Your local Canadian Tire Store may be temporarily out of stock of some sizes of the new Hiway-Byway —we ask your indulgence, for a few days. New Hiway-Byway is a very "special" tire . . . It takes longer to make because of the extra care and quality control in every stage of building. we are assured that 24-hour a day production will enable the supply of this fine tire to shortly catch up with the demand . . . in every size.

TUBELESS WHITEWALLS			
Size	Each	Size	Each
520/10	19.45	560-590/15	25.75
560-590/13	25.10	600/15	25.75
600/13	25.10	670/15	29.45
640-650/13	26.80	710/15	32.95
560-590/14	25.50	760/15	35.90
650-700/14	28.35	800/15	39.95
750/14	29.45	600/16*	21.85
800/14	32.95	650/16*	26.95
850/14	35.90	*Blackwall, Tube-Type	

EASY TERMS

4% CASH and CARRY Bonus Coupons

Use the BONUS COUPONS for Free Installation

MAN-SIZE POWER WITH MOR-POWER



MOR-POWER SUPER SERVICE

POWER-SEALED DRY CHARGE 30 MONTHS' INSURANCE GUARANTEE

Don't let summers last heatwave fool you — The frost will be on the pumpkin in a few weeks. That's when you need a jack-rabbit-starting battery. Mor-Power Super Service Batteries are equal or better than original equipment—Plus the added benefits of Sealed Power—that guarantees the freshest power money can buy. Longer life — and more features—at lower cost per month of guaranteed service.

11.45 with trade-in 6-volts — DRY CHARGE—fits Chev., 1940-54; Dodge, 1935-55 (most); Plym., 1939-55; Pontiac, 1949-54, 20-22 series; Studebaker, 1939-55, and many others. WET TYPE WITH TRADE-IN 9.95

13.95 with trade-in 12-volts — DRY CHARGE—fits Chev., 1955-62; Chrysler, 1956-62 (most); Dodge and Plym., 1956-62; Pontiac, 1955-62, and many other late model cars. WET TYPE WITH TRADE-IN 12.45

FITS FORD PRODUCTS (MOST) 1940-54 WITH TRADE-IN — DRY CHARGE .. 11.95 WET TYPE 10.45

FITS FORD PRODUCTS (MOST) 1955-62 WITH TRADE-IN — DRY CHARGE .. 15.95 WET TYPE 14.45

SIMILAR SAVINGS ON OTHER CARS — Including Imports; Installation 50c

Brand New KEYSTONE

Factory fresh, budget priced battery for lowest cost, starting and lighting power . . . available only at Canadian Tire.

DRY CHARGE 18-Months' Insurance-Guarantee — 33 Plates. Fits Chev., 1940-54; Dodge, 1933-55 (most); Plym., 1939-55; Pontiac, 1949-54, 20-22 series, and many others. 6.45 With Trade-In. DRY CHARGE WITH TRADE-IN 7.95

WET TYPE 12-Months' Insurance-Guarantee — 42 Plates. Fits most late model Chev., Pontiac, Chrysler products, Studebaker and many other makes. 10.45 WITH TRADE-IN. DRY CHARGE WITH TRADE-IN 11.95

Exclusive! Generous! Ironclad! Insurance Guarantee

Comprehensive Road Hazard Insurance against Battery Failure from any normal driving hazard—including fire, accident, frost, breakage. Guarantee Insurance Period—12 months to 48 months, depending on the type of battery. Customer pays for only service rendered.

This Year Why Not Make Canadian Tire Your

Christmas Shopping Headquarters

EASY TERMS

CANADIAN TIRE CORP'N

CANADIAN TIRE ASSOCIATE STORE

W. P. Henophy Ltd.

WILLIAMSBURG - KI 3-2845



South Mountain

Denzil Allen led the South Mountain bowlers this week with a nice cross of 714 and high single of 278. Other scores were:

Lyle Simzer 662, Clarence Marriner 640, Don Durant 638, Cliff Berry 612, Gerald Simzer 612, Keith Beamish 577, Rae Berry 575, Leonard McLaren 577, Jane Berry 568, Bill McDonald 566, Freda Berry 542, Ken. McLaren 541, Lyall Coughler 537, Jim Skelly 528, Verna Simzer 528, Bill Allington 527, Lyle Render 511.

Winchester

Jim Lennox was the top bowler for the Fireside group with singles of 196, 227 and 238 to cross 661. Lloyd LaPorte had 585-273, Frank Bailey 573-217, Len Steck 544-215.

Stella Martin was top lady for the Hallville Jets with a cross of 509. Alice Wilson had 396-143. Doug. Allen was high for the men with 527-201. Lloyd Madden had 480-175.

Laverne Lewis led the ladies of the Community League with 135, 290 and 278 singles to cross 703. Dale Casselman had 595-242. Doug. Wilson rolled singles of 240, 262 and 255 for a triple of 751. Keith Guy had 698-249, Norm Utman 655-220, Gary Collins 610-218, John Gray 610-247.

Joan Casselman was high lady for Williamsburg with 180, 168 and 149 for a cross of 497. Joyce Strader had 495-228, Helen Hess 484-245. Fred Strader had the high cross for the men with 225, 263 and 246 for 734. Rex K. Casselman had 673-258, Don Strader 614-235, Dwain Hess 613-235.

Marg. Dalgleish led the Happy Gang League with 249, 192 and 216 singles for a cross of 657. Lil Sayant had 642-231, Florence Helmer 631-277, Illah Brown 59-228.

Phyllis Henderson had high score for the Glamour Girls with a cross of 723 and singles of 282, 204 and 237. Marge Chamberlain had 628-212, Judy Raistrick 590-234, Mary Hitsman 576-231, Joyce Angus 570-231. Marg. Simpson rolled a 232, Betty Vice a 232.

Lil Sayant was top lady for the Gay Twenties League with 581 cross and singles of 230, 189 and 162. Marg. Dalgleish had 485-182. Orman Savage led the men with 163, 212 and 161 to cross 536. Archie Sayant had 500-224. Bruce Acres rolled a 209.

Good scores for the Woodmen League on Friday evening were Lyell Strader 695-277, Ray Larsen 616-241, Clair Empey 567-241, Jim Whitteker 546- 204.

Winners of the Shamrock blouses donated through the courtesy of the Jo Anne Shoppe, Winchester, are: Dale Casselman, Winchester, 298; Gladys Hess, Williamsburg, 287; Marilyn Casselman, Winchester, 266; Phyllis Henderson, Winchester, 282.

"Awards"

(Continued From Page 1)

Leyenaar, Ruth Ann Garlough and Allen Holmes.

Chesterville Poultry Club: Len Goddard, Dwayne Robinson and Lester Holmes; Winchester Tractor Club: Ron. Lewis, Chris Slater and Jim Alguire; Dundas Grain Club: Jacob Leyenaar, Stuart Leyenaar and Janice McMenomy; Dundas Market Club: Bruce Garlough, Francis Henderson and Len Goddard.

Fifty-seven dollars was presented to the 4-H scholarship fund to bring in students from underdeveloped countries to Canada through the Canadian Freedom from Hunger and Agriculture Organization of the United Nations.

GUEST SPEAKER

Mrs. Jean Casselman, M.P. spoke to the gathering briefly. Mrs. Casselman outlined the advantages of living in Canada and showed the responsibility destined to fall on the shoulders of our young people as they reach adulthood. Another highlight of her presentation was a film of living conditions in China, taken on a recent trip.

Allen McRoberts, President of the Club Leaders Association, chaired the meeting and conducted the program with the assistance of Dundas Agricultural Representativ Ed. Pearson and R. I. Henderson of the Agricultural Office in Winchester.

HI spots

A ROUND-UP OF NEWS FROM THE DISTRICT HIGH SCHOOLS • OTHS • MDHS • NDDHS

BUSY - BUSY AT NDDHS

600 students and 27 teachers participated in a special Remembrance Day Service at NDDHS last Friday. Under the directorship of Miss McMullen the service was an impressive ceremony. Robert Barton played the Last Post and Reveille, with Bombadier Clarence Watson as flag-bearer.

Well, the Junior football team is going great guns. They have chalked up two impressive victories defeating Kemptville 18-6 and having no difficulty in trouncing Mountain 41-0.

North Dundas cheerleaders participated in the RA cheerleading competition in Ottawa recently. The girls showed extremely well in contest with representatives from 22 schools from Ottawa and the Valley.

Looking forward to future events the Cheerleaders attended a clinic for cheerleaders in Massena last week. More than 50 teams were present to take instruction.

Newly organized Athletic Association has posted a list of officers: President, Mary Graham; vice president, Pat Moore; secretary, Judy Rombough; treasurer, Dwayne Baldwin, and staff representatives Mrs. Bobka and Mr. Forgues.

Soccer scores: Girls, Mountain 2, NDDHS 0. Boys, NDDHS 5, Mountain . NDDHS advances against Osnabruck for the championship.

Friday night the football season concludes with a special dance to be held in the gym. This is the last chance to see the team in action even though it may not be on the gridiron.

IMPRESSIVE MDHS REMEMBRANCE SERVICE

Rev. John Hibbs of the Iroquois and South Mountain Presbyterian Churches delivered the message at the Remembrance services conducted by the Student Council of MDHS. Because of the inclement weather the ceremonies were held in the Mountain Oddfellows' Hall.

After the singing of "O Canada," Head Boy Richard Gilmer and Head Girl Marjorie Workman read passages of scripture. Patricia Clark read sentences of Remembrance and Marjorie Workman recited the poem, "In Flanders Fields."

Wreaths from Mountain District Chamber of Commerce, Police Village of South Mountain, Winchester Legion Branch No. 108, South Mountain W. I., Mountain W. I., South Mountain U. C. W., South Mountain-Mountain C.G.I.T., United Church YPU, Hulbert YPU, South Mountain Oddfellows' Lodge No. 428, Mountain Oddfellows' Lodge No. 315, and MDHS Student Council were laid.

Playing of the "Last Post," two minutes silence, and Reveille followed the laying of the wreaths. Garth Workman read the Governor General's message.

Introduced by Marjorie Workman, Rev. Mr. Hibbs reminded everyone "Remembrance Day is a great day in our history and should be regarded as a Holy Day." The service closed with the hymn "O God Our Help In Ages Past," the Benediction and "God Save The Queen."

OTHS FETES FOOTBALL TEAM

Osgoode Township High School Athletic Society was very pleased at the Football Finale Dance last Friday night. Highlight of the dance was the presentation of the best player award to Bill Tomkins. Yvonne Guay received the best defensive player award; best offensive player, Tom Hay; best lineman was Lloyd Olson. Congratulations were extended to all members of the team for their good showing this year.

Miss OTHS, Eleanor Woods, reigned at the dance. She was presented with a bouquet of roses to honour the occasion.

Final note from the Student Council is that Commencement Exercises are being planned for December 6th.

ERNIE RICHARDSON'S CURLING CAPSULES





By ERNIE RICHARDSON

There is a possibility I might be slightly biased in favour of curling—I feel it's about the finest game in Canada's galaxy of sports.

In my new weekly column this season I hope to prove my point through instructions, illustrations, highlights and general curling items of interest to beginners and experts alike.

Curling's popularity has swept across the country — especially Eastern Canada—like one of our prairie grass fires, and the increase in new clubs and players is almost getting out of control.

That is only one proof that curling is an entertaining, interesting, exacting and highly competitive game requiring skill, acuracy, concentration and as much physical effort as a player wishes to put into the game.

I feel that curling takes every bit as much skill and concentration as golfing, and it has the big advantage of being a team game. This could be why curling is becoming very popular with golfers and players in other sports.

Any team sport brings out coopration between players and the friendships and sociability not found as often in individual sports. Curling, like any other team sport, has rivalry for positions on the team—or rink—and team rivalries develop from the club game level right through ot championship bonspiels.

DESIRE FIRST

I find that you can get just as much pleasure and competition from a friendly club match as in a championship. I believe, however, that you should always have the desire to win if you expect to get the most enjoyment out of any game.

Another feature of curling is that young and old can play, starting from high school age or earlier to 70 or more, provided they are physically capable.

It is not necessary to be strong physically to be a curler because the amount of effort put into the game depends on the individual.

The game may look simple to those who have no knowledge of curling, but it demands proper instructions, study and the desire to improve to become a reasonably good curler. The demands are much more for those who hope to be champions. The members of my rink join me in vouching for that point.

Curling has to be played to be fully enjoyed and to this every curler will agree. You can enjoy watching good games by experinced players, even as a beginner, but it is much more interesting to be actually taking part.

WATCH EXPERTS

But watching experts in action is a good way to learn the game, especially the stance, balance, timing and co-ordination in the delivery. The strategy and general knowledge of the game comes through experience in competition.

Then there's the after-game discussions—or post mortems—as they are called. Valuable pointers can be picked up from these sessions, especially by a good listener.

It doesn't take years of play to become a champion at curling. At least not if you have the same good fortune I have had in

I started when 21 and after my 10 years in the game.

five years won my first Brier and World championship in 1959. Three other Canadian and World titles have followed since with the wonderful help of my team, my brother Garnet and cousins Wes and Arnold. For our 1963 championships we had a fine young curler, Mel Perry, at lead, replacing Wes who was unable to curl because of a back ailment.

Next week we'll get down to details on some of those tricky shots you'll be facing this season.

Coming Events

RUMMAGE SALE CLUB 31, VERNON

A Rummage Sale will be held in Club 31, Vernon, on Friday, November 15th from 1.30 to 9.00 p.m., in aid of Club 31. Donations may be left with Fred Lewis or phone for pick up. 27p

WINCHESTER WOMEN'S INSTITUTE MEETING

The regular meeting of the Women's Institute is to be held in the Town Hall on Tuesday evening, November 19th. Guest speaker will be Mrs. E. Slingerland of the new North Dundas District High School. 27c

BAZAAR AND BAKE SALE

The Anglican Ladies' Guild will hold a Bazaar and Bake Sale on Saturday, November 16, at 3.00 p.m. in the Winchester Town Hall. Tea will be served. 27c

MAGICIAN

Ottawa Valley Youth Time presents Jimmy Lake — magician, and his "Magic With A Message". Also Vernon and Avonmore teens competing in a Bible Quiz. Special music Friday, November 22, at 8.00 p.m., Vernon Presbyterian Church Hall. Interdenominational. 27-28c

SMORGASBORD DINNER AT CHESTERVILLE

A Smorgasbord Dinner will be served in Trinity United Church, Chesterville, on Monday November 18th, beginning at 5 p.m. Tickets will be $1.25 for adults and children under 12 years, 75c. Everyone welcome. 27c

OSGOODE TOWNSHIP FEDERATION OF AGRICULTURE MEETING

The Osgoode Township Federation of Agriculture will hold their Annual Meeting on Monday, November 18th at 8.30 p.m. in the Spring Hill School. A good attendance is requested. 27p

ANNIVERSARY SERVICES AT CARDINAL

Three sons Gospel Team, of Ottawa, will give a recital of Sacred Songs and Music at The Anniversary Services in Cardinal Free Methodist Church on Sunday, November 17th at 7 p.m. Rev. W. R. Schamehorn of Shawville will be guest speaker. 27c

BEL CANTO MALE CHORUS MUSICAL EVENING

The Bel Canto Male Chorus, under the direction of Mrs. Ivy Hewis, Ottawa, assisted by a group of five girls, also from Ottawa, will present another Musical Evening on Sunday, December 1sts at 8.00 p.m. in Winchester United Church. Some Christmas numbers should set you in the spirit of the Yuletide. Don't miss it! 27-29c

DUNDAS CHEESE PRODUCERS ANNUAL MEETING

The Annual meeting of Dundas Cheese Producer's Association will be held in Brinston Memorial Hall, November 22nd at 8.15 p.m. Election of officers for 1964 will be held and other business. Mr. Hector Arnold will be the guest speaker. A panel discussion will be held. Lunch will be served. All milk producers are invited.
27-28c BYRON MARTIN.

ANNIVERSARY SERVICES AT HULBERT

The Anniversary Services of Hulbert United Church will be held on Sunday, November 17, at 11.00 a.m. and 8.00 p.m. The Speaker on both occasions will be the Rev. Kenneth G. MacMillan, M.A., D.D. of Montreal. Special music will be provided by the Church Choir at the morning service; at the evening service a Triple Quartette from Russell United Church, directed by Mrs. John Twiname, will provide the music.

On Tuesday, November 19, the Annual Turkey Dinner will be served, commencing at 5.30 p.m. and continuing until all are served. Adults $1.25 and children 75c.

You are cordially invited to attend these Anniversary Services and the Anniversary Dinner. 27p

ANNUAL MEETING WINCHESTER BRANCH CANADIAN CANCER SOCIETY

The Annual Meeting of the Winchester Branch of the Canadian Cancer Society will be held in the Town Hall, Winchester, on Thursday, November 14th at 8.15 p.m. Guest Speaker: Mr. Maurice J. Grimes, Executive Director, Ontario Division of the Canadian Cancer Society. Films will be shown on his recent trip to Moscow where he attended the 1962 World's Congress of the Cancer Society. Everyone is invited to attend this meeting. 27c

WILLIAMSBURG LEGION TURKEY BINGOS

Turkey Bingos, sponsored by Williamsburg Legion, will be held every Thursday night in Paul's Hall, Williamsburg, until November 28th, beginning at 8.15 p.m. Five special games each night along with the regular games. 24-28c

A SURE WAY TO BUY, RENT OR SELL IS TO USE PRESS CLASSIFIED ADVTS. SMALL INVESTMENT — BIG DIVIDENDS!

Special Fall Sale!



RED TOP INSULATING MINERAL WOOL T.M. Reg. in Canada BLANKET BATTS

★ACT NOW FOR A WARMER HOME THIS WINTER

★ENJOY UP TO 40% SAVINGS ON FUEL BILLS

Here's your opportunity to enjoy modern insulation in your home—at a money-saving low price! In winter, rooms will be warmer, less drafty; in summer, rooms will be cooler, more healthful. RED TOP Batts are made of mineral fibers that are fire- and moisture-resistant . . . made to last a house-time.

ACT TODAY...AND SAVE!

Cash & Carry Prices

At Manufacturer's List:

2" Batts-Carton 90 ft. $2.97
3" Batts-Carton 60 ft. $2.97
4" Batts-Carton 45 ft. $2.95
Loose Pak — 5 cu. ft. bag 75c
Granulated — 5 cu. ft. bag $1.00

Sale dates
NOVEMBER 1 to NOVEMBER 21 inclusive

Buy with confidence from your PAL yard where SERVICE and QUALITY give more for your dollar.

H. S. Lannin LIMITED LUMBER MANUFACTURERS MILLWORK, BUILDER'S SUPPLIES WINCHESTER PHONE 48

MOVIES
NOW SHOWING
Thurs., Fri., Sat., Nov. 14, 15, 16
GIANT
Starring Elizabeth Taylor, Rock Hudson and James Dean.

Mon., Tues., Wed., Nov. 18, 19, 20
"THE STRIPPER"
Adult Entertainment
— PLUS —
HAND OF DEATH
The Winchester

Art and Amy DAYKIN
PHOTOGRAPHY
• Weddings
• Family Groups
• Children
• Adults
OSGOODE - ONTARIO
Phones: Metcalfe 61 r 4
North Gower 489-3528

DIXON'S ALLIED
WINCHESTER
WEEK-END SPECIAL
ALLIED BREAD 18¢

OPEN AS USUAL
FINA
LEVERE'S FINA SERVICE
(HAROLD LEVERE)
Ph. 315, Winchester

FREE PLASTIC PAIL with
G. E. LIGHT BULBS 6 for 1.68
CHRISTMAS RED & GREEN
BROCADES yd. 2.98
STABLE BROOMS 1.29
Now In Stock
Complete line of Butterick Patterns
Embroidery Patterns
Stamped Pillow Cases
USE OUR TOYLAND LAY-AWAY PLAN
G. E. ELLIOTT
DRY GOODS and HARDWARE
PHONE 257 - - - WINCHESTER

The BEST for the LEAST!
OUR RICH, NUTRITIOUS MILK-20¢
NOW ONLY Quart
— From our Salesman or your favourite Food Market —
REYNOLD'S DAIRY - PH. 85

SAVE
ON THESE
FOOD SPECIALS

Crispy Flake Shortening, 2 lbs.	49c
Mixed Cookies, 2 lbs.	69c
Medium eggs, (doz.)	45c
Frontenac ice-cream (½ gal.)	79c
Facelle Royal bathroom tissue 4 rolls	59c
Peaches, 15 oz. tins	2-45c
Cheeze Whiz, 16 oz.	63c
Pitted bulk dates, 2 lbs.	35c
Bulk coconut, lb.	39c
White sugar (limit one), 5 lbs.	99c

MEATS

Cello wieners, lb.	49c
Bologna, lb.	35c
Salt pork, lb.	39c
Pork liver, lb.	29c
Spare-ribs, lb.	39c
Fresh picnics, lb.	37c
Trimmed pork chops or roast lb.	55c
Hamburg, lb.	39c
Homemade sausages, 3 lbs.	$1.00
Daisy bacon, 1 lb. pkg.	59c
Heifer beef — cut, wrapped and frozen sides, lb.	43c

MacPherson & Summers
COLD STORAGE ..... Ph. 253
EAST END MARKET .... Ph. 80

JUST ARRIVED . . .
RUST CRAFT
CHRISTMAS CARDS with the personal touch
Boxed and Singles
— Also —
LP Records
FROM
1.98
Monaural and Stereo



Flora's
LUNCH AND BOWLING
Jean & Dalton Kenney, Prop.
Phone 444 Winchester

ALL STAR SPECIALS
8 M.M. COLOUR MOVIE FILM $2.35
BLACK and WHITE 127 & 620 FILM 3 for 99c
MICRIN MOUTH WASH 79c
With FREE Bathroom Tumbler
REVLON — TOP BRASS
Greaseless Hair Dressing $1.00
$1.25 tube
REVLON — 5 Bottles — Different Colours
NAIL POLISH $1.95
LAST CALL — A. S. A. 5 GRAIN
PAIN TABLETS 100 for 11c
51 CARDS IN BOX
CHRISTMAS CARDS 98c
SEVERAL COLOURS — GUARANTEED
Bathroom Floor Scales $5.98
This Week at
LA ROSE PHARMACY
OPEN Tuesday, Thursday and Friday Evenings
PHONE 267 For After Hour Eemergency Needs
YOUR Rexall STORE
G. H. LA ROSE, Bachelor of Pharmacy PHONE 34 WINCHESTER

We Are Pleased To Announce
THAT OUR 1964 MODEL TRADING HAS PROVIDED US WITH
A WIDE VARIETY OF EXCEPTIONAL
USED CARS
Here are a few examples:—

1962—CHEVROLET Biscayne, 4-door, 6 cylinder, automatic.
1962—PONTIAC Laurentian, 4-door, 6 cylinder, automatic
1962—ACADIAN Beaumont, 4-door, 6 cylinder, automatic
1962—PONTIAC Strato Chief, 2-door, 8 cylinder, automatic
1961—PONTIAC Strato Chief, 4-door, 6 cylinder, standard
1961—ENVOY Station Wagon, 4-door, 4 cylinder, standard
1960—SIMCA Elysee, 4-door, 4 cylinder, standard
1960—BUICK LeSabre, 4-door, 8 cylinder, automatic
1959—PONTIAC Parisienne, 2-door Hard Top, 8 cyl., auto.
1959—CHEVROLET Biscayne, 4-door, 6 cylinder, automatic
1959—FORD Fairlane, 4-door, 6 cylinder, standard
1958—CHEVROLET Delray, 4-door, 8 cylinder, automatic
1956—DODGE Crusader, 2-door, 6 cylinder, standard
1956—METEOR Niagara, 4-door, 8 cylinder, automatic
1956—FORD Mainline, 2-door, 8 cylinder, standard

AND MANY OTHERS AT
WALTER C. MacDONALD
MOTORS WINCHESTER LIMITED
Phone 285 — Winchester
Pontiac * Buick * Acadian * Vauxhall * GMC Trucks