WINCHESTER PRESS

VOL. SIXTY-TWO — WINCHESTER, ONT., THURSDAY, NOVEMBER 10th, 1949. — NO. 26

Coming Events

BAZAAR, DRAWING & DANCE

The C. W. L. Bazaar, Drawing and Dance will be held in the I.O.O.F. Hall, South Mountain, on Friday evening, November 18th. Melody Boys' Orchestra. Admission 50c. 26p

IF YOU CAN'T LAUGH, DON'T COME!

The Harmony Entertainment Club will present a three-act Domestic Comedy, "Simple Simon Simple," in Harmony United Church on Thursday, November 10th, at 8.15 p.m. Admission 40c and 25c. Everybody welcome. 26p

BAZAAR AND SALE

Reserve Saturday, November 26th, and plan to attend the Bazaar of St. Paul's Ladies' Aid, to be held in the S. S. Hall. Home Cooking, Fancy Goods and Candy will be for sale. Afternoon Tea will be served. 26c

HOME COOKING SALE

A Sale of Home Cooking will be held on Saturday, November 19th, from 3 to 5 p.m., at the home of Mrs. George McConnell, under auspices of the Baptist Church Mission Circle. Everyone welcome. 26-27c

UNITED CHURCH ANNIVERSARY AT SOUTH MOUNTAIN

Anniversary Services will be held in the United Church, South Mountain, on Sunday, November 20th, at 11.00 a.m. and 7.30 p.m. The guest preacher will be Rev. Mr. Reeves, of Morrisburg, in the morning, and Rev. Mr. Ferguson, of Kemptville, in the evening. Special music will be rendered at both services.

On Monday evening, November 21st, a Chicken Supper will be served at 6.00 p.m., followed by a good program. Everybody welcome. 26-27c

HANDICRAFT SALE AND TEA, NOVEMBER 12th

Ladies, make your Christmas list now! At the Winchester Town Hall from 2.30 to 5, and 7 to 10 p.m., Nov. 12th, under the auspices of the Ladies' Auxiliary, W. D. M. H. (Winchester Unit), Mrs. Chas. Rentoul, of Carleton Place, will display and sell her handicraft. Samples may be seen in Elliott's Grocery and Drug Store Windows. Prices ranging from 25c to $4.00.

Mrs. Raymond Summers, Pres.
Mrs. John Rennison, Convener of Ways & Means Committee.
25-26c

Shooting Match For Roosters

A Shooting Match for Turkeys and Roosters will be held at my farm on Highway 43, half-way between Chesterville and Winchester, on Saturday, November 12th, at 1.00 p.m. Two targets. .22 cal. Rifles, open sights.

26p IRVIN CROSS

At Flora's

You will find
Your Favourite Magazines
Daily Newspapers
And of course "THE PRESS"

SUBSCRIPTIONS TAKEN

"RUST CRAFT"
Christmas Cards
NOW ON DISPLAY

Your Patronage is Appreciated.

1896 FLORA'S 1949
WINCHESTER, ONT.

Ontario Hydro Com. Confirms Purchase Of Local Property

Last week the Press stated that it was rumoured that the Ontario Hydro Commission had purchased the C. E. Richardson & Co. property on St. Lawrence Street, South, for the accommodation of the Winchester Rural Operating Headquarters. This week we received a communication from the Hon. George H. Challies, Vice Chairman of the Ontario Hydro Commission, informing us that the rumour was true. The purchase of the Richardson property was made several weeks ago, and will be occupied by the local Hydro Rural Office Staff and linesmen in the near future. It is an ideal location for the purpose, and as the buildings were erected within the past five years, they are comparatively new and modern. The main building is of granite-faced block construction. Commenting on the purchase, Mr. Challies says:

"We feel that we are fortunate, indeed, in securing this building for our Rural Operating Headquarters. The Rural Areas are developing and extending to such an extent that in most cases larger quarters are necessary. I am very pleased, personally, that the Commission was able to secure this building and that the Winchester Office will be a much large centre than in the past."

HOSPITAL AUXILIARY MET LAST THURSDAY

The November meeting of the Ladies' Hospital Auxiliary was held in the local town hall on Thursday evening last, with nearly all district units being represented.

Mrs. Raymond Summers presided, and the minutes were read by Mrs. C. R. Robinson. Miss Nora Elliott, treasurer, reported a balance on hand of $364.52, and the sewing committee report was given by Mrs. Neil Hutt.

Miss C. H. Wilson, superintendent of the hospital, gave a brief report on the proceedings at the convention of the Ontario Hospital Association in Toronto. She also told of food donations having been received from Elma, Chesterville, Morewood, Russell, Harmony United Church, Winchester Presbyterian Church, Winchester Springs United Church, and of gifts of money from Metcalfe Women's Institute and the Russell Lions Club.

Mrs. Jack Rennison said that the ways and means committee had started a marathon bridge; also that the auxiliary was catering to a Legion banquet, and would hold a tea in the Town Hall on Saturday afternoon and evening, Nov. 12th, to raise additional funds for the work of the auxiliary.

D.D.G.M. TO VISIT HENDERSON LODGE

Rt. Wor. Bro. C. B. Glover, of Iroquois, D.D.G.M. for Ontario East, will make his Official Visit to Henderson Lodge, No. 383, A. F. & A. M., tomorrow (Friday) evening. Refreshments will be served and a social hour enjoyed following the regular lodge communication. A good turn-out of Masons is expected to be present to greet the General Lodge Representative.

"YOUTH FOR CHRIST"

The motion picture presentation in sound, Kodachrome color, "China Challenge," a glimpse into the searing crucible of the Orient; inspiring, factual story of war-torn refugees, starving millions, and the hope we offer, will be shown in the Town Hall, Winchester, on Friday, November 11th, at 8.00 p.m. The Trumpet Trio, from Ottawa, will also be present. "The Last Post" will be sounded, and two minutes' silence observed in memory of the men who died. 26c

H. WINSTON ALGATE
Successor to Wm. Hill
Optometrist, Specializing in the Corrections of Visual and Muscular Defects of the Eye.
In attendance at A. Davidson's
By Appointment Only.
Thursday, November 10th, 1949.

WEDDINGS

REDMOND—MacINTOSH

A wedding of local interest took place on Saturday afternoon at the home of Mr. and Mrs. Thaddeus MacIntosh, Chesterville, when their daughter, Mildred Jean, became the bride of Mr. Lyle Ralph Redmond, only son of Mr. and Mrs. Donald Redmond, of Winchester.

An arch of autumn blooms and ferns made a beautiful setting for the ceremony, which was performed by the Rev. W. H. Heustin, of Morewood.

The bride was charming in a formal gown of white slipper satin with fitted bodice, net yoke, ribbon banded, lily point sleeves and long full skirt with bustle effect. Her fingertip length veil was of embroidered tulle illusion and was held in place with a coronet of tulle and pearls. She carried an arm bouquet of red roses.

Miss Shirley Redmond, sister of the groom, acted as bridesmaid, her dress being of orchid moire taffeta with matching headdress and gloves. Her arm bouquet was of yellow mums.

Mr. Lloyd Fawcett acted as best man. Mrs. H. Greer was organist, and Mrs. Don. Morell, of Dundela, sang during the signing of the register.

Mrs. MacIntosh, the bride's mother, was gowned in a dress of dark green crepe with black accessories and a corsage of yellow roses. Mrs. Redmond, mother of the groom, chose a becoming gown of grey crepe with black accessories and her corsage was of red roses.

Following the ceremony, a reception was held for the immediate relatives, the table being centred with a three tiered wedding cake with pink tapers. Later, the young couple left by motor on a short wedding trip, Mrs. Redmond travelling in a navy blue taffeta dress with a fall white top coat, and navy blue accessories. Her corsage was of red roses. Upon their return, Mr. and Mrs. Redmond will reside in Winchester.

MR. JAKE ROSS SHAKEN UP WHEN TRUCK OVERTURNS

Mr. Jake Ross, well-known poultry dealer of Winchester, was badly shaken up when his truck overturned in a ditch along Highway 43, near Chesterville, last Friday. In addition to severe body bruises, Mr. Ross suffered from shock. Damage to the vehicle was estimated at about $400.

Provincial Officer Earl Wellesley, of Morrisburg, who investigated the accident, said the truck skidded on the wet pavement, which caused it to overturn in the ditch, 2 miles west of Chesterville.

Mrs. S. Keyes Sells Property To Legion

The Winchester Post of the Canadian Legion has purchased the brick block, residence and adjoining property on the corner of Centre and Main Streets, at present occupied by the Winchester District Rural Hydro Commission, from Mrs. Sam Keyes, Ottawa.

As soon as the main building is vacated by the Hydro Commission, the Legion will transform it into a Memorial Hall and Club Room. The second storey will be made available as a living apartment for some veteran and his family, willing to act as caretaker of the property and look after the heating equipment. The residence and other property will be sold, as well as the present Legion headquarters on the corner of Main and Gladstone Streets. Most of the funds used for the purchase of the Keyes' property, was donated a few years ago for the purpose of building on acquiring a suitable hall as a memorial to local and district boys who paid the supreme sacrifice in World Wars I and II. The fund grew to a total of $5,000, and that is the amount the Legion paid for the Keyes' property.

LADIES OF CASS BRIDGE AND SUMMERS' SETTLEMENT, PLEASE NOTE

All members of the Summers' Settlement and Cass Bridge Unit of the District Memorial Hospital Auxiliary are requested to hand in their contributions for Donation Day before November 16th. Donations may be left at the home of Mr. Byron Dawson, Cass Bridge, and Mr. Orvil Guy, Summers' Settlement.

26c Mrs. Jas. Bowman, Sec'y.

ATTENTION, CURLERS!

A meeting of the Winchester Curling Club will be held at the Curling Rink on Wednesday evening, November 16th, at 8 o'clock. All interested are urged to attend.

26c Clifford Churchill, Sec'y.

Theatre News!

PICADILLY

Thurs., Fri., Sat., NOVEMBER 10-11-12
"GRAND CANYON TRAIL"

Fast two-gun action. Roy and Trigger are at their best, headin' your way with a thousand thrills. It's packed with adventure and excitement and all in color, too. Starring Jane Frazee, Roy Rogers, Andy Devine and Robert Livingston. Also on the same program, "SOME OF THE BEST," scenes from twenty-five greatest pictures of M-G-M, with Lionel Barrymore as the narrator.

Next Week's Features

Mon., Tues., Wed., NOVEMBER 14-15-16
"THE PALEFACE"

It's all Hope and a smile wide. The laughs will rock you right out of your seat. Starring Jane Russell, Bob Hope, Robert Armstrong and John Litel.

Thurs., Fri., Sat., NOVEMBER 17-18-19
"BLONDIE'S BIG MOMENT"

Have fun with America's most famous family—the Bumsteads. Starring Penny Singleton, Anita Louise, Arthur Lake, Jerome Cowan and Larry Simms.

"THE END OF THE RIVER"

A drama. Starring Bibi Ferreira, Sabu, Esmond Knight, and Torin Thatcher.

Coming Soon—"THE BARKLEYS OF BROADWAY" and "THE RED PONY."

COMMUNITY
Theatre, Chesterville

Thurs., Fri., Sat., Nov. 10-11-12
"RED RIVER"

Pulse beating excitement along the old Chisholm Trail. He created a great cattle empire only to have it taken away by the youngster he loved. Not since "The Covered Wagon" has there been another like it. With John Wayne, Montgomery Clift, Walter Brennan and Joanne Dru.

Mon., Tues., Wed., Nov. 14-15-16
"FLAMINGO ROAD"

Packed with a mighty dramatic wallop, you'l hail it as an emotional triumph. The unforgettable story of an unforgettable girl, who fought her way out of a network of scandal. With Joan Crawford, Zachary Scott and Sydney Greenstreet.

Local Nominations Set For Nov. 25th

At Monday night's meeting of the local Municipal Council, Friday, November 25th, was set as the date for nominating candidates for the 1950 Council Board and members of the Public School Board. If an election is necessary, the date was set for Monday, December 5th.

The meeting was presided over by Reeve Walter Moffat, with the following Councillors present: Howard Fetterly, Arthur Summers and Hugh Willson; the clerk-treasurer, Mr. C. R. Robinson, and the village constable, Gilbert Raistrick. Hydro accounts, totalling $3114.05, and Municipal Orders to the sum of $1776.80, were passed for payment.

The treasurer's report indicated that Council had kept well within its budget and that there should be a small surplus after all obligations had been met.

Building Permits for various purposes were issued to Messrs. Duncan Levere, Lloyd Dixon and Ed. Fawcett and Mrs. Wm. Lannin.

It was decided to install six lights of the type now in use on the Main streets, on the street leading to the Memorial Hospital.

At the suggestion of Councillor Howard Fetterly, the property committee was authorized to purchase 50 steel-frame chairs for the town hall, if finances permitted.

The By-Law governing the operation of a Bowling Alley within the corporation, was reviewed and found to be obsolete. A new one is to be drafted.

It was deicded to have the Hydro Forestry Dept. cut down 12 or 14 trees at the west end of Main Street, the wood of which would be used for heating the town hall. The trees were half dead, or dying, and were a menace along the streets, it was stated.

The town foreman reported that due to freezing temperatures, the sidewalk being erected at the west end of Main Street could not be extended further until next spring.

The question of providing fire protection to outside municipalities was discussed, and the clerk was authorized to send accounts for services rendered by the local Fire Dept. to two district residents.

Council recommended that parents authorize their children to obey the commands of the police chief when he was directing traffic in the vicinity of the schools each day.

Rules and Regulations governing the possession and use of Air Rifles were discussed, and the constable was instructed to enforce the various provisions.

Reporting on the condition of the water supply in local fire wells and reservoirs, the Fire Chief stated that there was an average amount in all basins for this time of year.

After the discussion of routine business, Council adjourned to meet at the call of the Reeve.

RUSSELL-DUNDAS JUNIOR HOCKEY LEAGUE RE-ORGANIZED

The annual meeting of the Russell-Dundas Junior Hockey League was held at Russell on Monday evening, with the president, Gerald Helmer, presiding, and Randall Wylie as secretary. Representatives were present from Russell, Winchester, Chesterville and Finch. The treasurer's report revealed a small credit balance.

Officers elected for the current season were as follows:

Hon. President—W. F. Workman, Winchester.

President—Wm. Hall, Russell.

Vice President—Alfred Jarvis, of Chesterville.

Secretary-Treasurer — Keith Russell, of Russell.

It was decided to operate the league similar to last year, with participating teams from Russell, Chesterville, Winchester and Finch, the latter being a new entry. Metcalfe had no representatives at the meeting and it is not yet known whether a team will be entered by the Metcalfe Club.

Clubs were instructed to appoint their representatives in time for the next League Meeting, to be held at Chesterville on Monday, November 21st, when it is expected the schedule of games will be drawn up. Competition will be for the Winchester Press Trophy, presented to the League last year and won for the first time by the Winchester Junior Hockey Team.

Representatives from Winchester who attended Monday's meeting were: Gerald Helmer, Randall Wylie, George Elliott, Ed. Boyd, Harry Keyes and Ron. Workman.

LOCAL LEGION HOLDS CHURCH PARADE

Members of the local Post of the Canadian Legion held their Annual Church Parade on Sunday morning, from the Legion Hall to the Winchester Baptist Church, where an impressive Armistice Day Service was conducted by the pastor, Rev. B. Richardson.

The parade was headed by Comrade Steve Corry, president of the Post, with Comrades George Lazelle and Nelson Dixon as Standard-Bearers, and Comrade Flt. Lieut. Wm. Servage as Company Commander.

Mrs. Jacob Empey laid the wreath for the Province of Ontario, and the Legion wreath was placed at the altar by Mrs. Milton Durant, both mothers of sons who were killed in World War II. Assisting in the ceremony at the altar were Comrades Irvin Cross, George Elliott and F. Erle Helmer.

For his text, Mr. Richardson chose St. Peter, 3:18: "For Christ also hath once suffered for sins, being put to death, but quickened by the Spirit." His topic was "The Great Sacrifice."

During the service the Winchester Male Quartette rendered two sacred numbers. The sounding of the "Last Post" by Trumpeter Arnold Hogaboam, following two minutes' silence observed in memory of the fallen heroes in the two World Wars, concluded the service.

On their return to the Legion Hall, a vote of appreciation was extended by the Post to Mr. Richardson, the Baptist Church Board and the Male Quartette for their co-operation in making the Memorial Service so impressive.



REV. H. R. WAITE, of Franklin, Penn., who is the guest Evangelist at the Autumn Revival Meetings, being held nightly in the Wesleyan Methodist Church. The meetings will continue until November 20th.

Y. P. Convention Well Attended

Over 100 delegates of Young People's Unions throughout the Dundas-Grenville Presbytery of the United Church of Canada, attended the annual Y. P. Convention, held at the local United Church on Friday, Saturday and Sunday.

On their arrival early Friday evening, the delegates were registered and billeted in local homes, under the supervision of Miss Marjorie Sommerville, of Spencerville. They were welcomed on behalf of the Winchester Young People's Union by President Harry Keyes and the local pastor, Rev. N. J. Thomas.

The Convention got under way at 8 p.m. on Friday with Dean Hunter presiding, commencing with the presentation of a film, "God Is My Landlord," a production of the Visual Education committee. Following a recreation period, featured by Doug. Bennett, of Algonquin, Rev. N. T. Holmes, of Hallville, conducted a "Fellowship in Song," with Miss Norma Bennett, of Algonquin, conducting the closing ceremonies.

Saturday Sessions

The convention theme was: "Let Us Be Christians," and was emphasized by a large banner in the church auditorium. Rev. Charles Donald, D.D., of Southminster United Church, Ottawa, gave the opening address at 9.40 a.m. on Saturday. Mr. Donald's address was followed by an hour of discussion on four topics: (1) Christian Fellowship, with Rev. J. B. Adams, of South Mountain, as group leader; (2) Christian Culture, led by Rev. J. Hurst, of Shanly; (3) Christian Missions, by Rev. C. H. Ferguson, of Kemptville; (4) Christian Citizenship, by Rev. G. F. Ficko, of Oxford Mills. The morning's proceedings closed with a "music appreciation" period in charge of Miss Neita McConnell, pianist and music director, of Aylmer, Que. Lunch was served in the Sunday School hall to delegatse, by the members of the local Y. P. S., followed by a recreational period with Doug Bennett in charge.

The afternoon session opened with another "music appreciation" hour, by Miss McConnell, after which Dr. Donald gave his second address, taking as his theme "Are you an Informed Christian," using the text: St. Peter 3:15: "Be ready to give an answer always, to every man that asketh you a reason of the hope that is in you with meekness and fear." "By a knowledge of the Bible, of what the church is doing, and what the United Church is doing, you will become an informed Christian, and will be able to substantiate your faith in Christianity," Dr. Donald told the young people. He recommended reading several of the books in the Convention book display, in charge of Olive Lazert.

After a further series of discussion groups, reports of district meetings were presented.

Delegates attended a banquet at 6 p.m. with members of the local Evening Auxiliary as caterers. Miss Donna Hyndman, of Hallville, proposed the toast to "The Church," which was responded to by Rev. Mr. Thomas. Toast to "The Young People," by Rev. J. B. Adams, was replied to by Dwight Bennett, of Spencervillle. At 8. p.m. the delegates attended a variety programme in the church auditorium with entertainment by the Winchester male quartette, a monologue by Doug. Bennett, and motion pictures. After the roll call, a special feature was the presentation of a gift to the newly married past president and his bride, Mr. and Mrs. Earl Pitt, of Shanly.

Sunday Sessions

Communion Service was held at 2.30 p.m. on Sunday, conducted by the local pastor, Rev. Mr. Thomas, and the evening service was in charge of the Young People of the Presbytery, with Dean Hunter presiding. After the installation of the new officers, the final theme address: "Are you a Consecrated Christian?" was presented by Dr. Donald, and the Convention closed with an impressive musical ceremony led by Mrs Trevor Thompson, of Hallville, assisted by the Hallville Male Octette, with Mrs. Andrew Logan accompanist.

All societies in the Presbytery were represented by delegates at the Convention, which was organized by Mrs. Stanley Sloan, President of the Y. P. U.; Dean Hunter, the past vice president, and Miss Glenna Weir, the secretary, all of Spencerville. They were assisted by Harry Keyes and Miss Ruth McInnis, officers of the local Union at Winchester.

The new officers elected on Saturday were: Hon. President, Rev. J. A. Payton, of Prescott; President, Dean Hunter, of Spencerville; Vice President, Olive Liezert, of Cardinal; Sec'y.-Treas., Marjorie Sommerville, Spencerville; District Representatives, North Dundas, Marion Mulholland, South Mountain; South Dundas, Alice Cameron, Morrisburg; North Grenville, James Wiggins, Kemptville; South Grenville, Eric Baker, Spencerville.

Inkerman Rockets To Compete In Intermediate League

At a meeting of the Central Ottawa Valley Intermediate Hockey League, held in the Legion Hall at Finch last Friday evening, the Inkerman Rockets and the Cornwall Sports Club, both Junior A teams, were admitted to compete in the league during the coming winter. Intermediate teams which complete the loop are: Berwick-Finch, Maxville, Alexandria and Massena, N. Y., with the possibility of Cornwall Falcons making an entry before the schedule is drawn up.

The meeting was presided over by Wilfred Fortin, with M. J. Doyle as secretary. Club representatives were R. McHugh and A. Deprato, of Alexandria; A. C. Casselman and Melvin Ouderkirk, of Berwick-Finch; John McEwen and Dr. D. M. Gamble, of Maxville; Gordon Smith and Phil Descent, of Cornwall Sports Club; John Guy and Dalton Timmins, Inkerman Rockets. The Massena entry had no delegates at the meeting.

It was decided that all home games would be played at the home rink of each club with the exception of the Massena home games. They would be played at Cornwall or at Mille Roches.

Delegates decided that the deadline for entry fees would be December 15th and they planned to open their schedule before the Christmas holidays.

Officers elected were: Dr. D. M. Gamble, president, and Clarence McGregor, secretary-treasurer, both of Maxville. Chief referee of the loop will be Melvin Scott.

It was also decided that a single schedule would be played and that the two junior teams would only compete in the first round of playoffs. The remainder of the teams will continue in the hunt for league and district honors.

WINCHESTER THEATRE NEWS

In striking contract to the light comedy of "Yes Sir, That's My Baby," this week-end's feature picture, "Hellfire," is a red hot action drama of the West. An unusually original story is the most outstanding among the assets which make this sagebrush saga win a niche far above the average Western. It was filmed in trucolor and is packed throughout with action and thrills. The cast is excellent with that great artist, William Elliott, and Maria Windsor, who plays her part with refreshing vigor, in the leading roles.

For the opener, next week, we will have "Home Of The Brave," an intense drama which ranks high among the pictures of the year. It is the story of five men who volunteered for a dangerous mission to a Jap held island in the South Pacific. One was a Negro and when the going got tough, the racial element came strongly to the fore. James Edwards, Kirk Douglas and Steve Brodie have the foremost roles. Critics praise it for its superb acting, and designate it as being startling and thrilling, and true to life.

Supporting items on the bill are a featurette comedy, a short, and a cartoon.

Roy Rogers is back for the week-end shows, teamed up again with Dale Evans, in one of the best of his musical Westerns, "Down Dakota Way." That reads Music, Song, and a full meed of thrills. It is a double bill show, with the second feature bringing a galaxy of fun making favorities, headed by William Bendix, Joe Sawyer and Marjorie Woodworth. "Brookly Orchid" is classed as a fast moving comedy.

FEED NEWS

CLOVER SEED

Yields of Alfalfa and Red Clover Seed are not high but prices are fairly good. Lots coming in for cleaning are small and the quality is possibly a bit under average. Prices being offered for Alfalfa are from 35c to 42c a pound depending on quality.

The prospect of fairly large quantities of Red Clover coming from England and European countries is keeping the price of Red lower than it otherwise would be.

Timothy Seed is still high and in demand.

It is a good time to get Timothy and Clover Seed cleaned up. We will send samples for prices when the seed is cleaned.

GLUTEN FEED

At present prices Gluten Feed locks like excellent value. Gluten has 25% protein and when added to ground or rolled grain brings up protein level at a reasonable cost.

X-L-O 24% DAIRY SUPPLEMENT

Ingredients—Linseed Oilcake Meal, Soybean Oilmeal, Gluten Feed, Bran, Bone Char, Curacao Phosphate, Ground Limestone, Manganese Sulphate, Salt, Ferrous Sulphate, Copper Sulphate, Potassium Iodide.

X-L-O Dairy Supplemennt added to ground or rolled grain at the rate of 100 lbs. Supplement to 200 lbs. grain will make a 16% Dairy Ration well balanced with proteins and minerals.

The price of X-L-O Supplement is $3.70 per 100 lbs.

X-L-O 16% DAIRY RATION

Containing 16% protein and all ready to feed, X-L-O Dairy Ration has all the protein-mineral ingredients needed for heavy milk production. High grade Extra No. 1 Feed Oats are used in X-L-O Dairy Ration and with other high quality ingredients best results are assured.

Fennell Feed Company
WINCHESTER - - ONT.

The 7th Column

The difference between a man and a woman is that a man will pay two dolars for a one dollar item he wants, while a woman will pay one dollar for a two-dollar item she doesn't want.

* * * *

We are again being warned that electricity is in short supply at this time of year. We have been asked to conserve electricity as much as possible. Maybe if every Hydro consumer co-operates, the cut-off nuisance that we experienced last fall and winter will not be repeated.

* * * *

An irritated citizen who narrowly escaped being knocked down by a boy riding a bicycle on the sidewalk recently wants to know, "Why is it that the By-Law, prohibiting the riding of bicycles on the sidewalks in Winchester is not enforced." We'll let the local constable answer that question.

* * * *

With a theatre in operation here now, patrons should revise their theatre manners. One habit too many have is talking aloud during the show—this is annoying to the patrons who are sitting near you. Silence is the best policy. Crying babies is another source of annoyance. Leave the infant at home. The same picture is screened on three successive nights. Why not let dad keep the baby while mother attends the show on one night, and mother can look after the infant while dad attends the show the next night.

* * * *

One good reason why local citizens should patronize local merchants is that these merchants pay taxes towards maintenance of public services and also take an interest in Winchester's welfare. Outside merchants pay nothing in the way of local taxes and take an interest in the town's welfare. Shop at home—spend your money where you earn it.

The new Bowling Centre is one of the most popular spots in town. Young and old alike have been trying their luck at the game and are getting a big kick out of it. It's good clean sport and the atmosphere at the local alleys is such that ladies can patronize it without fear of humiliation.

* * * *

IN FLANDERS FIELDS

In Flanders Fields the poppies blow
Between the crosses row on row,
That mark our place, and in the sky
The larks, still bravely singing, fly,
Scarce heard amid the guns below.

We are the dead. Short days ago
We lived, felt dawn, saw sunset glow,
Loved and were loved, and now we lie
In Flanders Fields.

Take up our quarrel with the foe;
To you, from failing hands, we throw
The torch; be yours to hold it high.
If ye break faith with us who die
We shall not sleep, though poppies grow,
In Flanders Fields.

LANG'S Department Store

Four Grocery Specials
FOR FRIDAY AND SATURDAY ONLY

MAPLE LEAF
Tenderflake Lard
19c lb.

LARGE SIZE
OXYDOL 34c

CLARK'S
PORK & BEANS
20 oz. 2 for 27c

Kelloggs Corn Flakes
2 for 25c

NEW LOW PRICE ON DUNLOP
Bicycle Tubes
26x1½ Ins. 28x1½ Ins.
99c

BISSEL GRAND RAPIDS
Carpet Sweeper
$6.95

MEDIUM SIZE
Barn Door Latches
69c
With Screws

Another Shipment
"SUNBEAM"
Double Automatic
Iron Master $13.95
"SUNBEAM"
Automatic
Mixmaster $48.75
"SUNBEAM"
Automatic
TOASTER $32.00

"THE WINCHESTER PRESS"

W. F. WORKMAN, Editor & Publisher.

"Authorized as second class mail, Post Office Department, Ottawa."

AN INDEPENDENT NEWSPAPER

Devoted to the interests of Winchester and surrounding districts. Published on Wednesday afternoon and dated Thursday. Established in the year 1888, the Press is Dundas County's Largest and Leading Weekly Newspaper. Guaranteed circulation of over 1600. Subscription Rates $2.00, Foreign $2.50, in advance.

Member of the Canadian Weekly Newspaper Association and Ontario-Quebec Division of the C.W.N.A.

Advertising Rates Supplied on Request. Small Advertisements for our Classified Columns: 50c first insertion and 25c for each subsequent insertion, strictly cash with order.

THURSDAY, NOVEMBER 10th, 1949.

NATIONAL CHEESE WEEK

November 7th to 12th, 1949.

Every now and again somebody comes along and suggests that Canada should develop national dishes and feature these in public eating places so that tourists would find something different in the food line when they come to Canada. It must be admitted we have been somewhat lax in promoting national dishes or distinctive food, but as a matter of fact there are not a great many dishes which we can truly call Canadian.

However, there are some foods which we can truly call Canadian.

However, there are some foods which we process and make a little better than other countries, which have a certain flavour peculiar to this country. Canadian cheddar cheese, and all the processed cheese derived from our cheddar, is something just sufficiently different for us to be able to boast about. Canadian cheddar is different.

Yet the curious fact is that relatively few Canadians know much about our own type of cheese. In Britain, Canadian cheese has been a favourite for almost a century, is highly regarded there, and brings a premium over other cheese of similar type. There is quite a demand for our cheese in the United States and this business is growing. But on the whole, Canadians do not eat a great deal of their own product, in fact average cheese consumption here, around four pounds per capita, is just about as low as anywhere in the world. This despite the fact that production runs well over a hundred million pounds yearly, once was nearly twice that.

National Cheese Week, November 7th to 12th, is an attempt to tell Canadians more about this purely Canadian food product. The hope is that not only will more Canadians sample cheese and prepare cheese dishes, but that it will be offered as a Canadian food to our visitors. Cheese lends itself to an almost endless variety of dishes which are highly regarded by food experts in other countries, but which, unfortunately, seldom appear on tables here.

FAMILY HERITAGE

Pride of family is a luxury we too often resign to others—those whose ancestors won distinction in the past. We think of this pride in terms of other people's forbears.—old boys who won costumed wars from enemies of the king, and inherited great tracts of land for their service.

When one gives the matter a little thought, however, there are few of us who haven't some reason for pride in family, a natural pride that we in Canada sometimes are too busy or too forgetful to enjoy.

Most of us lack great warriors and empire builders, but many have relatives who found a place in the chronicles of their time. Even that great-grand-uncle whose fondness for horses left him out on a limb, is likely to turn out to be an interesting bit player in history.

Recently an Ontario boy, asked by his teacher to write a composition on his ancestors, complained to his parents about the lack of color in the family's past. You couldn't write about ordinary people who had been printers and storekeepers and farmers.

Then his father told him about his grand-aunt who watched her farmer husband and her priest die under Indian hatchets in the Duck Lake massacre in 1885. She spent two months as a captive of an Alberta Indian chief, wrote a book about her adventure and lived to a ripe old age.

The boy listened then to his mother's story about a great-grandfather who set Horace Greeley's hand-written editorials in type during Civil War days and dropped his type-stick to pick up a gun when New Yorkers stormed the Tribune office during draft riots. That, the boy agreed, was something worth writing a composition about.

With such buts and pieces we build a family background and family pride. The wise and the thoughtful among us record them for our children.

RESEARCH TAKES HUMAN TOLL

That medical research can be a dangerous occupation is seen in a report from Dallas, Texas, which gives details of 222 cases of virus diseases among laboratory workers during recent years, with 21 cases proving fatal.

The diseases included yellow fever, psittacosis, poliomyelitis, tick fever, and many others. The accidents which caused the infections included such incidents as a piece of glass flying into a worker's eye while infected material was being ground up in a mortar; a bite from an apparently healthy monkey; and the inhalation of dust from the floor of a cage of an experimental mouse.

AN INTERESTING BOOK

The late Andy Clarke's "Neighbourly News" broadcasts over a period of eight years on the CBC network piled up over a million written words of sheer delight to a very wide audience. These million words have been raked and sifted down to 60,000 words for a book—"Andy Clarke And His Neighbourly News"—which has been published by Ryerson Press in time to be a Christmas gift to someone in all the thousands of homes that were joyously invaded by Andy's voice every Sunday morning for so many years.

When Andy Clarke died, his widow, Vi Dickens-Clarke, herself a newspaper woman all her life, determined that Andy's work in recounting the humor and good-will of Canadian rural life, should be preserved in a book. With the help of her friend, Mrs. May Holland Cox, an experienced author, Mrs. Clarke spent a whole year extracting from those million words of Andy's filed manuscripts the very cream of the stories her husband had culled from the weekly newspapers of Ontario and Quebec. Last winter, she enlisted from among the host of Andy's friends in the newspaper and radio business a committee consisting of Gillis Purcell, general manager of Canadian Press, Dan McArthur of CBC, Frank MacIntyre of the Dundalk Herald, and Greg Clark of the Montreal Standard, and after a meeting with Dr Lorne Pierce, of Ryerson Press, the task of assembling these into book form was begun. Thoreau Macdonald was the artist chosen to illustrate the book with drawings for each chapter head.

The result is a book so essentially Andy Clarke's that you can almost hear the tone of his voice as you read the pages. All the greatest stories Andy told are included in the book. The form into which it has been assembled is by months. Each chapter is a month of the year, from January to December, in which are grouped the choicest items that Andy broadcast in that month during the eight years of his "Neighbourly News" on the air. Greg Clark has written an introduction in the form of a biography, the interesting story of Andy Clarke's happy and friend-making life.

One of the features of the book is the index which enables the old Andy Clarke fan to look up the tale of the piano-playing dog or the bear that treed the hunter, without a moment's delay. It is a unique book, uniquely constructed and certain to be an abiding sweet memory to a multitude of people. The Canadian Newspapers' Association which, with the CBC, was responsible for putting Andy Clarke on the air, is co-operating with CBC, and the publishers in publicizing "Andy Clarke and his Neighbourly News" and steps are being taken to make it easily available to all who desire copies for Christmas.

EDITORIAL NOTES

A Vancouver magistrate has ordered a husband to give his wife $5 a month to spend on "frivolous" things. Furthermore, the wife does not have to account for the manner in which she spends it. The husband has little cause for concern, in this day and age, since the amount scarcely will permit for riotous living, comments The Brockville Recorder & Times.

How community life has changed in Winchester! Up until recently, the younger people of this village had little else to do with their spare time except loiter around street corners or sit in restaurants and listen to juke boxes. In the winter, the arena has served to provide recreation and entertainment for several years. To-day the young people may attend a show at the theatre, drop down to th pool hall for a game of pool, try their luck at bowling in the new Bowling Centre, go skating or attend a hockey game. In addition, there are several church functions arranged for their enjoyment. All of which goes to prove that the young people's interests are not being neglected in Winchester.

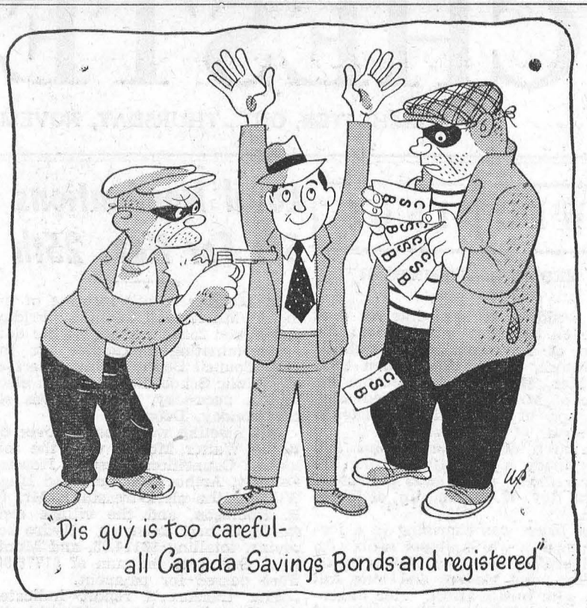

For Parents Only

(By Nancy Cleaver)

TIDY AND PUNCTUAL

"Jean is such a tidy child! Her clothes are always neat as a pin. Her mother says she never has to pick up after her," said Mrs. Smith.

"I can't claim my Tommy is like that, but I never have to worry about him not watching the clock. Last school term the teacher says he wasn't late once," her friend replied.

Maybe girls are naturally tidier than boys while boys are more aware of time than girls. Perhaps it is a matter of temperment. But certainly neat and orderly habits are an asset to a young person starting out on his own.

Parents are reminded anew of the virtues of neatness and promptness with the beginning of a new school term. Teachers expect their scholars to arrive at school on time. Children are encouraged to present not only a clean, but a tidy appearance.

Small boys may seem to be indifferent to standards of clothing or cleanliness—but even they don't want to be too different from the rest of "the gang." Most children hate to be conspicuous. They don't wish to attract adverse criticism from an adult in authority by being untidy or tardy.

A woman who has not struggled with bringing up a little child, particularly a small boy, may have little conception how hard it is to instill these so called "minor" virtues. It is true that there are exceptions. There are occasional youngsters who seem to be naturally neat and punctual by the time they have reached school age. But children are not born with good habits. They must be acquired. The process is often a slow one demanding a lot of patience.

A little child needs both help and encouragement in learning to be tidy.

"You pick up your blocks and I'll help you," or

"While you put your shoes in their place, I'll hang up your dress."

Praise is a great help. Mothers scarcely pass a day when they must remind a son or daughter of a "neat job." At the same time an adolescent should be taking increasing responnsibility for his personal appearance, his own room and being on time for his appointments.

Learning to tell the time on a clock often is useful to a child in training him in punctuality. Tiny tots have little sense of the passing of time. They live in the present. They are aware only of what one writer called, "the lovely now."

Dawdling often annoys a mother, but it is usually a passing phase. A gentle warning that play is going to be interrupted soon—"Dinner is nearly ready. I'll be calling you in before long," helps to prepare a child to leave his play and come in to his meals on time. "Hurry" is a word which is frequently heard in many households. But if used often it loses its effectiveness.

The school age child who day dreams and just won't take responsibility for getting himself off to school in good time, may have to learn "the hard way." One or two unpleasant experiences in being late will teach him to be punctual much faster than mother's nagging!

There are some people who have made a fine contribution to the world who have been neither neat nor punctual. There are some houses which are kept so extremely tidy by a diligent wife and mother that neither husband nor children find it very much fun to be at home. There have been charming men and women who seem to have been born with no "time sense." Parents do know that this is all true. Yet by example and training for the sake of their child's efficiency and happiness in the adult world they do want him to achieve as great a degree of neatness and punctuality as is possible for his temperment.

Other Editors' Opinions

A GOOD INVESTMENT

(Barrie Examiner)

The Barrie Examiner is in favor of providing new public school accommodation at this time. The issue is more than a matter of dollars and cents. What greater asset have we than the children?

A UNIQUE PLAN

(High River Times)

The finance committee of the Highwood Memorial Centre is starting a drive to collect 10,000 bushels of wheat from the district surrounding High River. This is to pay for costs incurred in order to complete the building and put it to use.

MAN FOR THE JOB

(Pembroke Standard-Observer

Donald Gordon, one-time Scottish immigrant boy, is president of the Canadian National Railways. Perhaps it would be too much to hope that he will put the C. N. R. out of the red, but if it can be done, Donald Gordon is probably the man to do it.

HORSEWHIP HELPS

(Parkhill Gazette)

It would seem because the local policeman was out of town . . . a number of district lads took advantage to see how much of a nuisance they could be . . . with their cars. If these same lads' parents could have been brought here, we think there would be several sessions in the barn with the horsewhip.

THE APPEAL OF FRENCH FRIES

(Lachute Watchman)

In both Lachute and Brownsburg there has been agitation to curb those itinerant stands known as potato wagons. Late on a frosty night did the odor of French fries and hot dogs in a steaming lamp-lit atmosphere never grip you with a touch of appeal?

A VIEW ON LIVING

(Elmira Signet)

Living in the present, enjoying its pleasures and planning for the uncertain future, is life, and it should be taken with the best view possible, for the good of ourselves and mankind in general. The fast pace of war has continued on, and the pace seems just a trifle too fast for our human frailties.

IMMUNIZATION

(The Gananoque Reporter)

The wisdom of proven immunization procedures—such as toxoid to prevent diphtheria, and whooping cough—is seen in a steadily decreasing annual Canadian death toll from these two diseases, but, as the Health League of Canada points out, the battle will not be won until there are no cases and no death toll.

Our Column

Overheard at a jet plane display: "If you can see them, they're obsolete!"

Good nature is far better than wealth. It is more fun and a lot less care.

"Godfrey asked me to marry him and make him the happiest man in the world."

"Which have you decided to do?"

The toughest problem parents have to solve
Concerning mischief of their progeny,
Is how much innocence does it involve
And what per cent. of deviltry.

In this fast day and age there seems to be instances of the old-fashioned girl who darned her husband's socks now has a married daughter who socks her darned husband.

A minister came upon a member of his flock going home a little unsteady, and gave him a helping hand. Pressed to enter the house, the minister demurred. "Come on in, man," he urged. "Come in and let the good wife see who I've been with tonight."

SLURPING TEA

(Windsor Daily Star)

In less refined days many, perhaps most, addicts slurped their tea. Which means they sipped it noisily. Nowadays such manners would be impolite, to say the least, and in the same category as belching loudly.

But apparently there were advantages to the habit. The head tea tester of one of Canada's largest tea companies says that to savor tea properly it is necessary to slurp. That distributes the liquid over the entire palate permitting the full enjoyment.

So refined manners are not necessarily the concomitant of maximum pleasure. We have learned to drink tea nicely—only to find it tastes less nicely than when we were uncouth.

"For the life of me I cannot understand why my daughter wastes so much time and money on her face," remarked her father to a visitor.

"H'm," exclaimed the visitor. "It's plain to see!"

SPECIAL

For the Month of November Only.

Car and Truck Heaters 30% Discount

Big Allowance On Your Old Battery.

4 Service Phone 4

Hutchinson's Garage

WINCHESTER - - - ONTARIO

"THE WINCHESTER"

Show Each Evening at 7.15 and 9.15 o'clock.
Saturday Matinee at 2.00 p.m.

THIS THURSDAY, FRIDAY & SATURDAY
November 10th, 11th and 12th

"HELLFIRE"

An Unusually Original Thriller of the West, in Trucolor.
William Elliott has the lead, supported by Maria Windsor in an action-laden, thrill-packed story.
On the same program is "MOVIES ARE ADVENTURE," CARTOON and NEWS REEL.

MONDAY, TUESDAY & WEDNESDAY
November 14th, 15th and 16th



THURSDAY, FRIDAY & SATURDAY
November 17th, 18th and 19th



And on the same billing

"BROOKLYN ORCHID" with William Bendix, Joe Sawyer and Marjorie Woodworth.



Farm Machinery

TRACTOR PLOWS, new and used.
MANURE SPREADERS, new & used.
ONE WAY DISC, 8 blade.
BEATTY LITTER CARRIERS
WATER SYSTEMS AND BOWLS

TRACTOR TIRES AND TUBES in stock, or available on short notice; installed and filled with fluid.

LLOYD G. HOLMES
PHONE 299 - WINCHESTER

HYLO EGG-GRADING STATION
(Formerly Hy. Bessin)
WINCHESTER, ONT.

Daily Highest Market Price for our City Trade.
2 ELECTRIC GRADING MACHINES
To Assure You Proper Grade.

A. CRAWFORD, Manager. L. KAPELLER, Proprietor.

Plumbers, Tinsmiths Furnace Service

American Steel Roofing—One Week Delivery.

NOW IN STOCK
Slow Combustion Heaters.
Enterprise Ranges.
Wingham Ranges.
Electric Ranges.
Oil Burners.
Pressure Systems.
Hot Water Tanks.

J. Fader & Son
Telephone 60
WINCHESTER - ONT.

McConnell's Service

AUTO GLASS INSTALLED WHILE YOU WAIT

GLAZING

LET US DO YOUR TIRE REPAIRS
Liberal Allowance for Trade-Ins on New Tires.

MORRIS CARS & JEEPS
Sales and Service.

Phone 280
Main Street West
WINCHESTER - ONT.

BERRY'S
BALANCED BIG B BALANCED FEEDS
FOR LIVESTOCK AND POULTRY
D.L.BERRY AND SONS
SOUTH MOUNTAIN ONT.



MRS. T. TRACY, Proprietress.

Hotel Winchester
Winchester, Ont.

SUNDAY DINNERS

We cater to BANQUETS, WEDDINGS, and RECEPTIONS.
For Information and Reservations Phone 204.

Soft Drinks, Cigarettes, Tobacco.

Arthur A. Crawley & Co.
Chartered Accountants
OTTAWA - MONTREAL - BROCKVILLE - TORONTO
SUDBURY - NORTH BAY - SAULT STE. MARIE
Ottawa Address—119 Blackburn Bldg.

CANADA'S health

THE MISSING MINERALS

Housewives who peel the potatoes for dinner right after the breakfast dishes are out of the way fail to realize that prolonged soaking allows a good part of the vitamin and mineral value of the food to escape, not to mention the flavor.

DOWN THE HATCH!

Almost anything a young child seizes goes directly to his mouth. For this reason parents should take care that all a child's toys are too large to swallow; marbles, beads, buttons and pins may cause a trying situation if junior slips them down his throat. Remember, your child will swallow foreign objects too. Don't give him the chance.

HUNTING HINTS

During the fall hunting season thousands of men who spend most of the year behind a desk suddenly find themselves prowling through the bush, eating catch-as-catch-can meals, being wet all day and cold all night. This is all in the name of sport but "city slickers" should remember that unaccustomed exercise may do more harm than good, unless taken in moderation.

FOR WORK OR PLAY

Girls and women should learn to distinguish between "work" shoes and "play" shoes. For standing all day the feet need firm, comfortable support and a low heel, otherwise the balance of the whole body is upset and backache may be caused. Spike heels should be saved for dancing. Your feet are probably the most abused part of your body. Treat them to well-fitting, comfortable shoes.

MOST FOR YOUR MONEY

Nutritionists suggest that homemakers interested in getting the most for their food dollars should take care to purchase the foods recommended by Canada's Food Rules. A second point in economical feeding practices is attractive preparation which cuts down on waste. Food bills are a major expense on the family budget. Careful handling of this item will help cut your family cost of living.

WIPE THEM OUT

Smallpox and diphtheria are preventable and can largely be eliminated from a community if parents obtain preventive inoculations from a physician for their children. They should be given in the first year of life as younger children are more vulnerable to these diseases. Booster injections can be given at appropriate intervals. Don't fail to provide your children with this sure protection. Don't listen to old wives' tales declaiming the benefits of immunization.

For quick results try The Press Classified Advts.

For Your FUEL Needs Phone 325

Famous Reading Anthracite, LaSalle Coke and Alberta Coal

MAJESTIC RADIOS

Having taken on the Rogers Majestic Radio Line, we solicit your valued patronage and invite you to see them at the office or phone 325 for information and prices. Now is the time to trade in your old set for an up-to-the-minute Combination Record Player and Radio. Also the New Rogers Majestic "Apex" Washing Machine.

W. J. L. Boyd & Sons
Successors to W. C. MacDonald
PHONE 325. - WINCHESTER.

Expert Radio Rapairs

Durant's
Plumbing - Heating - Electrical Service. PHONE 106
Kemptville - Ont.

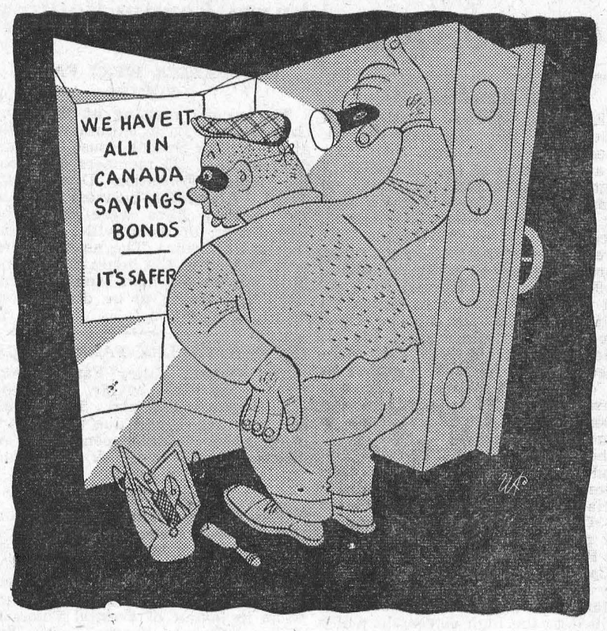

THE MIXING BOWL
BY Anne Allan HYDRO HOME ECONOMIST

Hello Homemakers! Vacuum cleaners have come a long way from their original job of straight carpet sweeping. So, if you are shopping for a new one, you will find them equipped with tools to shoulder the major portion of your cleaning tasks. The attachments run all the way from upholstery and floor brushes to spraying tools for paint insecticide and moth-proofing.

However, the first requirement of your electric cleaner is effective rug cleaning. Tests show that more than 85 per cent. of all dirt in a room gets into the carpet.

Cleaners can be classified three ways according to their construction: (1) straight suction cleaners, which have no moving parts on the nozzle opening, are available in upright or tank-type models; (2) motor-driven brush cleaners have a rotating brush within the nozzle; and (3) motor-driven agitator cleaners have a rotating cylinder equipped with bristles and two glass-smooth vibrator bars. These rotating brushes are electrically driven by means of a rubber belt even when the cleaner is in a stationery position.

TAKE A TIP

1. The weight of a vacuum cleaner is not a test of its efficiency, and you will be happier with one that can be easily carried from room to room whether it's upright or tank-type.

2. Inquire about the motor guarantee before you buy. Most reliable cleaners have a year's guarantee.

3. In upright cleaners the nozzle must be adusted to the thickness of the rug to clean effectively. Some models adjust automatically and others have a foot pedal for this purpose.

4. The efficiency of any cleaner, whether tank or upright, depends upon the condition of the bag or filter. Check to see that they can be easily removed and cleaned and what provision is made for replacing filters.

5. Attachments, especially with the tank type, should be light and easy to connect. There should be a convenient carrier for storing tools.

6. It's important to have 3 easily-adjusted handle positions in the upright cleaners—upright for storing, operating position, and a low position for cleaning under furniture.

7. Check for soft bumpers on front and corners, and for convenient switch.

OPERATION OF CLEANER

Just a few simple cleaning practices will net best results from your investment:

1. Clean often. Daily cleaning will prevent a great deal of surface dirt from becoming embedded in the rugs and the corners.

2. Clean slowly. Allow at least ten minutes for a 9x12 rug. Your cleaner cannot do an effective job at high speed flight across the surface.

3. Make use of attachments. Tools represent wasted money if they are tucked away in the back of the closet. These gadgets do an easier and more effective job for many cleaning problems.

4. Keep the cleaner in working order. Empty the bag often—after each use. Comb the brushes. Read the instructions carefully and keep booklets and guarantee handy. Follow the manufacturer's directions to oil. Do not wind the cord too tightly on the guards. Never run over the cord or yank it from the wall plug.

Mrs. C. R. asks: How do you fumigate upholstered furniture?

Answer: Clean the furniture thoroughly with cleaning gadget especially along the seams. Place 1 lb. of moth crystals in the moth control device and attach to the cleaner at bag outlet. Disconnect the belt on the motor brushes, if there is a belt. Turn the switch on. Cover both the cleaner and furniture with heavy paper and a heavy blanket on top. Hold the lower edges of blanket to floor with books. Connect the cord at electric outlet and let cleaner operate for at least two hours. At the end of this period disconnect the cord but leave furniture and cleaner undisturbed for at least 3 days.

HANDICRAFT SALE AND TEA, NOVEMBER 12th

Ladies, make your Christmas list now! At the Winchester Town Hall from 2.30 to 5, and 7 to 10 p.m., Nov. 12th, under the auspices of the Ladies' Auxiliary, W. D. M. H. (Winchester Unit), Mrs. Chas. Rentoul, of Carleton Place, will display and sell her handicraft. Samples may be seen in Elliott's Grocery and Drug Store Windows. Prices ranging from 25c to $4.00.

Mrs. Raymond Summers, Pres.
Mrs. John Rennison, Convener of Ways & Means Committee.
25-26c

AUCTION SALE
FARM STOCK AND IMPLEMENTS

There will be sold by Public Auction, without reserve, in the 10th Concession, Township of Osgoode, on the East part of Main Street in the Village of Kenmore, on

TUESDAY, NOVEMBER 15th, 1949

Commencing at 1.00 p.m., D.S.T., sharp, the following:

1 registered Jersey cow, 5 years old; 7 grade Jersey cows, 3 Holstein cows, 1 three-year-old Holstein heifer, 1 two-year-old Jersey heifer, 1 Jersey heifer, 9 months old; 1 one-year-old Jersey heifer, 2 Jersey heifers, 5 months old; 2 Durham steers, 5 months old; 1 registered Jersey bull, 1 year old; 1 registered Jersey bull, 5 months old; 1 Roan horse, 6 years old, weight 1600 lbs.; 1 Bay horse, 7 years old, weight 1300 lbs.; 2 brood sows; 12 feeders, weight 60 lbs.; 2 pigs, weight 125 lbs; 1 puppy, 3 months old; 125 roosters.

1 set of sloop sleighs, new; 1 M. H. inthrow disc, 1 F. &. W. 17-tooth springtooth, 1 M. H. two-furrow plow, 1 F. & W. two-furrow plow; 1 walking plow; 1 hay rack, new; 1 F. & W. mower; 1 wagon, 1 rubber tired buggy, 1 trailer, 1 pig feeder, 1 hay knife, 2 iron pig troughs, 2 water tanks, 1 set of double harness, 2 horse collars, 1 Electric cement mixer, 1 seven-inch ellectric saw, 2 oil drums, 5 eight-gal. milk cans, 1 kitchen cabinet, 2 Quebec heaters, 1 Beatty washer, 1 Singer sewing machine, 1 car radio.

Farm For Sale

At the same time and place, the Farm, consisting of 75 acres, more or less, will be offered for sale, subject to a reserved bid.

TERMS—9 months' credit on approved joint notes bearing 5% interest, or 2% off for cash. Bank references. $20.00 and under, Cash.

DONALD S. McNEILL, Prop.
MAHLON ZERON, Auct. 25-26c

MODERN ETIQUETTE

Q. How should one point the prongs of the fork when cutting and placing the food in the mouth?

A. The prongs should point downward while cutting the food, but should point upward as the food is lifted to the mouth.

Q. How should a divorcee sign her name if she retains her ex-husband's surname?

A. She should use the surname of her former husband, prefixing her maiden name, as, "Helen Smith Johnson."

Q. Is it all right for the bridegroom to hand the clergyman his fee?

A. No; the best man hands the fee to the clergyman, although it comes from the bridegroom.

Q. If one is asked to fill in at the last moment, and the circumstances are plausibly explained, should one accept?

A. Yes, and without hesitation, if free to do so.

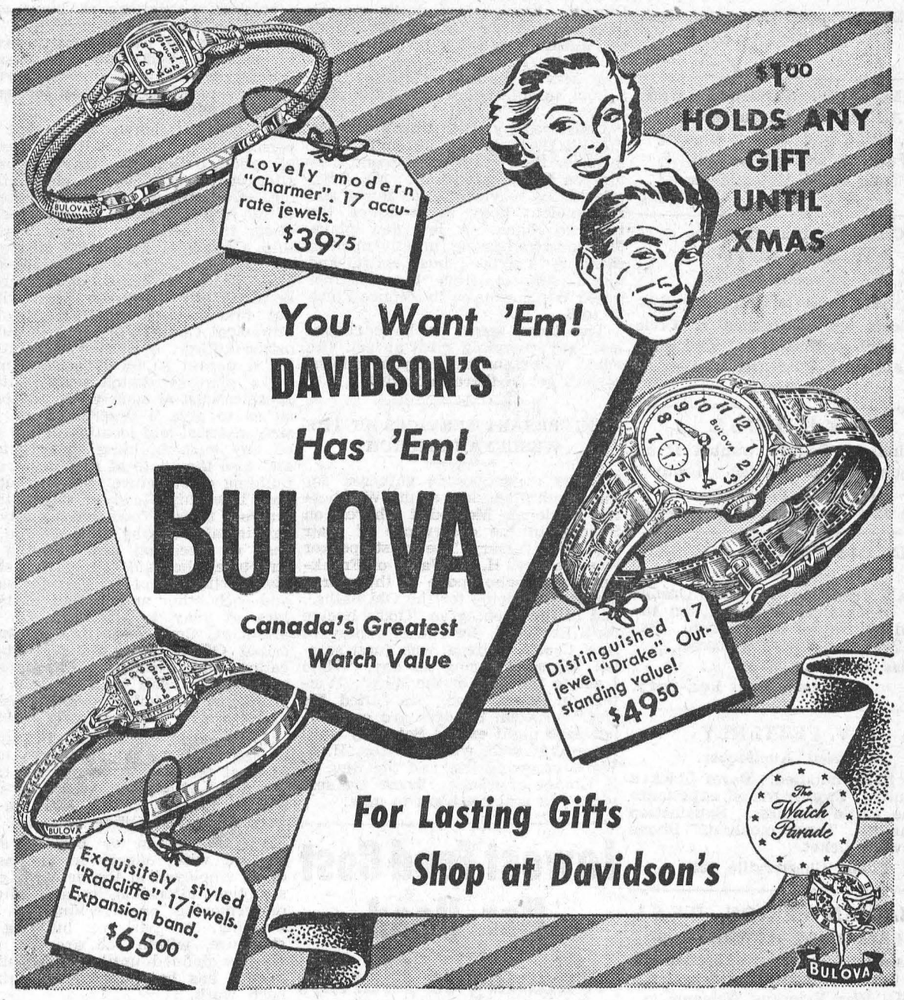

Don't Forget Our 12th Anniversary Contest

FIRST PRIZE — Westinghouse Duo Combination Radio and Record Changer, valued at $119.00.

SECOND PRIZE — Chest of 1881 Rogers Silverware, valued at $42.95.

THIRD PRIZE—Ladies' or Gents' Bulova Watch, valued at $24.75.

FOURTH PRIZE — Westinghouse Fliteweight Electric Iron, valued at $12.50.

FIFTH PRIZE—Seth Thomas Dresser Clock, valued at $8.95.

SIXTH PRIZE — Single Strand Coro Pearls, valued at $6.50.

Every time you spend $5.00 Cash for Merchandise in our Store from October 8th until 3 p.m., December 24th, you will receive a merchandise voucher. You may place your own stub in a sealed box, and Reeve Walter Moffat will draw the lucky tickets.

Alex W. Davidson
Telephone No. 75 JEWELLER & RADIOTRICIAN Winchester, Ont.

HANDS IN TRAINING...FOR ONTARIO

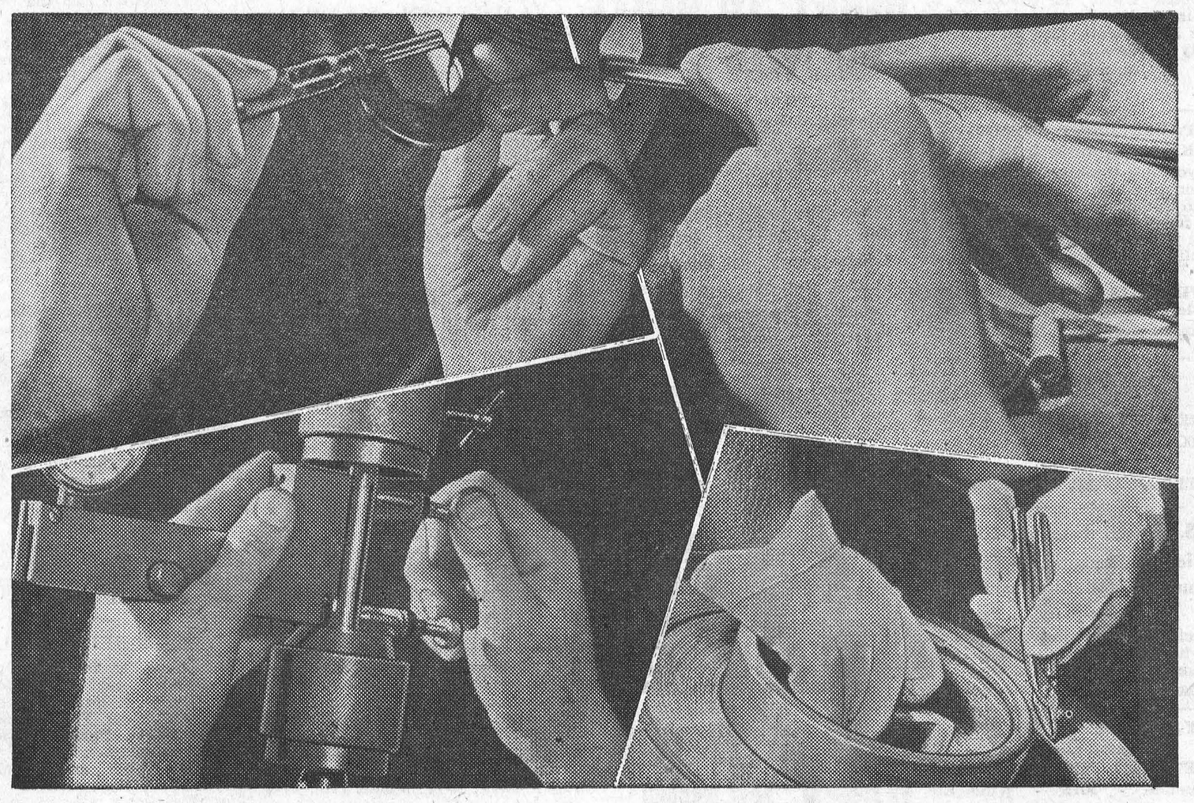

Learning to Work With Copper and Brass

IN Ontario the wheels of industry turn for the benefit of every single one of us. Our lathes, dynamos, drill presses, farm combines, tractors, business machines, etc. are producing goods and services which earn dollars. These dollars provide food, clothing, medical care and other necessities which contribute to our security and high standard of living. Every single one of us, therefore, has a very personal interest in the flow of a steady supply of trained workers to industrial plants. These workers will operate machines which are important to our way of life.

We should appreciate, then, the co-operative efforts of government, industry and labour in the field of employee training. In schools and in factories our workers, young and old, are given the opportunity to develop new and specific skills in every field of business and industrial activity. For instance, every effort on the part of workers to become proficient in the art of shaping and moulding copper and brass, will mean greater industrial progress—will help to make Ontario a finer place in which to live and work.

THE BREWING INDUSTRY (ONTARIO)

Our Way of Life Rewards Trained Hands

Ontario workers know they can earn more, have executive responsibility and enjoy a higher standard of living in direct ratio to the skills they acquire and the way they make use of them. That's always true in a free economy—that's why our competitive system will continue to make Canada great and a great place in which to live.

THE BREWING INDUSTRY ONTARIO

Professional Notices

CASS & CASS
F. M. CASS, M.A. W. J. CASS, K.C.
LAW OFFICES
Chesterville, Dial 371. Winchester
Bank of Nova Scotia Block. Phone 11

CLARENCE DEEKS
Electrician
Main Street - Winchester, Ont.
Phone 84J.
26tfc

DONALD DOW. KENMORE, ONT.
All Classes of Insurance
Fire, Wind and Auto, including
Farmers Central Mutual.
Phone 47r34, Metcalfe Ex.
25-32p

Cemetery Memorials see
W. J. L. BOYD
representing
R. M. Best Granite Co., Kingston.
Architects and Craftsmen of Civic and Private Memorials. Church Memorials of Bronze, Marble and Brass

JAKE ROSS
All kinds of Poultry wanted at all seasons. Wool wanted. I buy all kinds of Hides.
Phone 81 - - Winchester

WINCHESTER L. O. L. No. 862
Meets regularly in the Orange Hall, Winchester, at 8 p.m., on the second Monday of each month. Visiting Brethren always welcome.
Douglas Johnston, W. M.
Orland Bell, Rec.-Sec'y.

J. V. FETTERLY
Licensed Auctioneer.
All Sales handled. Farm Stock a Specialty. Twenty years' experience in the cattle business. Satisfaction guaranteed. Terms moderate. Phone on reverse ticket.
Phone Chesterville 223.

CANADIAN LEGION, B.E.S.L.
BRANCH 108, WINCHESTER
Meets second Thursday of each month in the Legion Hall, Winchester.
All War Veterans Welcome.
STUART CORRY, President.
W. A. SERVAGE, B.A., Sec.-Treas.
28-1 yr.p.

HENDERSON LODGE, NO. 383
A. F. & A. M., WINCHESTER
Meets in the Masonic Hall, Royal Bank Block, on second Friday of each month at 8 p.m.
Visiting Brethren Welcome.
ARTHUR ALLIN .....Wor. Master
DR. W. A. SHERWOOD, Secretary.

HOWARD E. BICCUM
Representative of
NORTH AMERICAN LIFE ASSURANCE COMPANY
For Winchester and District
Also Representative for a number of Reliable Anglo-Canadian Companies, who will underwrite any risk, such as Fire, Wind, Hail, Plate Glass, Public Liability, Sick and Accident and Family Hospitalization.
Phone 285 - - Winchester.
38-1yr.p.

"HOLLYWOOD BEAUTY SALON"
Located first house North of Bell Telephone Office on Gladstone St. Machine, Machineless and Cold Wave Permanents, also all types of Beauty Culture.
Mrs. Earl Freeland,
Telephone 292.

PARTNERSHIP FORMED
Known as Ennis & Zeron
If you are thinking of having an Auction Sale we will handle it for you on Commission, or will buy it in block for cash. See us for an estimate before you make other arrangements. No obligation. Phone at our expense to
RALPH ENNIS, Clerk, Iroquois, 100r21.
MAHLON ZERON, Auctioneer, Iroquois, 98r2.

INSURANCE
FIRE, HAIL, ACCIDENT, LIVE STOCK AND AUTOMOBILE
Apply to
WALTER MOFFAT, Winchester, Ont.

S. EARL FREELAND
District Representative for The Manufacturers' Life Insurance Company
Special Services offered in connection with Group Pension Plans, Group Insurance, Estate Analysis, etc.
Telephone 292. - Winchester.

LYALL M. CROWDER
Representative For
MUTUAL LIFE INSURANCE
Automobile - Fire - Wind, Etc.
Auto Financing
Write or telephone 606r41,
South Mountain, Ont.
51-1yrp

Calf Meal
HIGH PRODUCING COWS MUST BE FED AND RAISED PROPERLY FROM CALFHOOD.
Feed Royal Purple or Blatchford's Calf Meal to get results.
HUGH McMASTER
PHONE 431 WINCHESTER, ONT.

W. H. S. NEWS NOTES

(By Clair Bailey)

Winchester Chalks Up Two Wins

After being defeated by Morrisburg last Monday by a score of 22 to 6, the Winchester Rugby Team seemed to catch the old enthusiastic spirit and defeated Iroquois on Wednesday afternoon in a fast moving game, played at Iroquois. The morale and strength of the team were greatly boosted by the addition of Levi MacDonald. Levi's touchdown passes paid off and the Winchester squad succeeded in running up a score of 38 to 11. After the game, a lunch was served in the Iroquois High School, to both teams and a few visitors.

Impressed by their team's victory, the W. H. S. turned out in a body to cheer their team to a second victory on Friday afternoon. Mr. Boyd offered the services of his buses and the student body accompanied the team to Finch. A few new plays, MacDonald's passing, improvement in tackling, a win-or-bust spirit, and moral support from the sidelines urged Winchester on to trounce Finch 27 to 6.

The team seems to have caught last year's winning spirit at last. The school will stand behind you, fellows, so let's get in there and win!

ANNIVERSARY SERVICES AT THE WESLEYAN CHURCH

Large congregations gathered for the worship services at the Wesleyan Methodist Church on Sunday in the observance of their 52nd Anniversary. The guest speaker was the Rev. H. R. Waite, of Franklin, Penn., who spoke in the morning on "Inquiring for the Old Paths," and in the evening on "God's Recipe for a Revival." Rev. R. S. Conley, of New Castle, Indiana, was guest soloist. He sang during the day, "When I get to the End of the Way"; "Victory in Jesus," and "He Lifted Me Out." Special services are continuing each night except Saturday until November 20th, with the Rev. H. R. Waite as evangelist, and the Rev. R. S. Conley as soloist. These are services you will not want to miss.

Lowest Feed Cost Per Head
Weaning to Market



Feed Straight
—ALSO—
PURINA
Hog Chow Concentrate
Feed With Grain
BASIL DAWLEY
YOUR PURINA DEALER
Phone 293. Winchester, Ont.

READY TO SERVE YOU WITH . . . .
A Full Line of General Hardware.
Gilson and Easy Electric Washing Machines.
Easy Vacuum Cleaners—one year guarantee.
Fence Wire and Fencing Supplies.
Pumps and Pressure Systems, etc.
Japalac Paints and Enamels.
Findlay and Wingham Stoves.
Enterprise Furnaces.
Pedlar Barn Equipment.
KARL GUY
Plumbing, Hardware and Tinsmith
PHONE 37, SOUTH MOUNTAIN.

SHUR-GAIN
FEED SERVICE
New SHUR-GAIN DAIRY RATION
With Molasses
The swing is to SHUR-GAIN DAIRY RATION because:
1. Molasses, rich for palatability.
2. Balanced for top milk flow.
3. Freshly made.
4. New low bulk prices to save the feeder money.
For EXTRA PROFIT from your Cows, switch to SHUR-GAIN.
MORE SHUR-GAIN IS FED IN CANADA THAN ANY OTHER BRAND
H. S. LANNIN LIMITED
Winchester, Ont.

Notice of By-Law No. 748 Township of Winchester

NOTICE—Of By-law Number 748, of the Township of Winchester, regulating the erection, alteration, removal, repair and/or wrecking of buildings and other structures within the Township of Winchester within ten rods of any road or highway within or on the boundary of the said Township and for requiring productions of plans and specifications of all buildings or structures to be erected, altered, moved, repaired or wrecked on said roads or within ten rods thereof and for charging fees and for issuing permits.

(1) Notice is hereby given that no person or persons shall commence to erect, build, put, move, repair, alter or place or wreck any building, structure, or any part thereof, within the Township of Winchester closer than ten rods to any Township, County or Provincial Highway or Road or commence to or move any building or structure, upon, across or along any Township Road without first having submitted to the Municipal Council, or its duly authorized Officer, a written application for a permit so to do accompanied by a plan or sketch with written specifications of such work proposed so as to give a description of the size, material and location of the site of any such building or structure and also the route of moving of any building or structure within or upon any Township Road or closer than ten rods to any Township, County or Provincial Highway or Road and, in case of wrecking any building or structure, the said application shall give particulars of the plan for same and such other and further particulars as may be required by the Municipal Council, or its duly authorized Officer, and the said application and accompanying material so required shall be filed with the Municipal Council of said Township, together with a filing fee of $1.00.

(2) A permit shall not be issued to any applicant or applicants until at least ten days have elapsed from the filing of any application or such earlier date as the Council, or its duly authorized Officer may fix.

(3) No person or persons shall proceed with, engage in and assist or be employed in the erection, construction, alteration, repair, moving or removing or wrecking of any building, or part of building or structure, within the area in said By-law defined until the requisite permit has been issued authorizing such work.

(4) Where any violation of the By-law, or any provision thereof, has occurred the Township's Officer may forthwith stop any and all work not authorized by a permit issued under this By-law and may, with such assistance as he may require, at the expense of the offender do whatever acts are necessary to require compliance with this By-law and recovery of the expense incurred by the Township may be obtained by action against the person or persons in default or in like manner as Municipal Taxes where the person or persons in default is or are owner or owners of lands in the Municipality, in addition to and irrespective of any other remedy for breach of this By-law.

(5) The Officer appointed by the Municipal Council to enforce the provisions of this By-law and inspect all work authorized under any permit issued is the Road Superintendent of the Township of Winchester.

A copy of this By-law is posted in the Clerk's Office.

This Notice is given by Order of the Municipal Council of the Township of Winchester.

JACOB STEEN,
Township Clerk.
November 8th, 1949.

AUCTION SALE
FARM STOCK AND IMPLEMENTS

As I am overstocked, I will sell by Public Auction at the Robt. Thompson Farm, 1 1-2 miles West of Inkerman, 3 1-2 miles East of South Mountain, just off County Road, on
WEDNESDAY, NOVEMBER 16, 1949
Commencing at 1 p.m., E.S.T.,

9 Vaccinated Heifers, coming two years; 3 Milk Cows, 1 Dry Cow, 1 Bull; 1 Bay Mare, 6 years old.

1 set of Frost & Wood discs, 1 plow, 1 rake, 1 disc plow, 1 trailer, 1 French sleigh, 1 set of clippers, 2 sets of single harness, 1 set of double harness, 2 collars, 1 milk wagon, 1 set scales, 1000-lb. capacity; 1 pony cutter, as good as new.

1 stove, 1 davenport, 1 kitchen cabinet.

TERMS—All sums of $20.00 and under, cash; over that amount 8 months' credit on approved joint notes or 2% off for cash. Strangers wishing credit must furnish Bank references.

MRS. STELLA BOLTON, Prop.
G. A. MONTGOMERY, Auct. 26c

AUCTION SALE
PURE BRED & GRADE HOLSTEINS, HORSES AND FARM MACHINERY

The undersigned, having lost his barn by fire, will offer for sale without reserve, by Public Auction, on the premises, Lot 12, Con. 1, Winchester Township, five miles South-West of Chesterville, two miles North of Dunbar, the former S. O. Kendrick Farm, on
THURSDAY, NOVEMBER 17th, 1949
Starting at 1.00 p.m., sharp, D.S.T.:

13 Holstein milch cows, 6 heifers, two and three years old, pure bred and vaccinated; 2 grade heifers, vaccinated; 11 of these cattle are pure berd.

1 team matched Geldings, 9 yrs. old.

1 M. H. oil bath mower, 1 I.H.C. hay loader, 1 M. H. dump rake, 1 Deering hoe drill, 1 set of 12-ft. harrows, 1 springtooth cultivator, 1 12-blade disc, 1 farm wagon, 1 walking plow, 1 two-furrow Cockshutt plow, 1 set beam sleighs, 1 cutter, 1 light sleigh, 1 rubber tired buggy, 6 eight-gal. cans, 1 thirty-gal. honey can, 1 honey extractor, a number of honey sections, a quantity of foundation comb honey, bee hives, 1 hand washing machine, 1 Electric washer, 1 Deering grain binder.

TERMS—All sums of $10.00 and under, cash; over that amount 8 months' credit on approved joint notes bearing interest at 3% per annum, or 2% off for cash. Strangers must furnish bank references.

CHAS. B. SHORT, Prop.
J. V. FETTERLY, Auct.
Phone 223, Chesterville, 26p

OBITUARY

LATE WM. McCAUL

Mr. Wm. McCaul, well-known resident of the Ormond district, passed away on Tuesday, November 1st, at the home of Mr. James MacGregor, where he had made his home for many years. He was in his 83rd year and was a native of Scotland. He came to Canada in 1914 and took up residence on the MacGregor farm, where he remained until the spring of 1922, when he returned to Scotland for a few months to regain his health. In the autumn he came back to Canada and again made his home with Mr. and Mrs. Jas. MacGregor, where he was regarded as one of their own family. He was beloved by all who knew him and leaves a wide circle of friends to mourn his passing.

The funeral was held at the Ormond Church, with Rev. C. Waddell, pastor of Ormond Baptist Church, officiating. Interment was made at the Ormond Protestant Cemetery. The pall-bearers were: Messrs. Orton Rodney, Sandy MacLean, Thos. McCauley, James E. McLean, Eslon Rice and Irwin Cumming.

Many beautiful floral offerings testified to the high esteem in which the late Mr. McCaul was held.

LATE J. HOWARD BELL

Mr. J. Howard Bell, prominent Matilda Township farmer, and breeder of registered Ayrshire cattle, passed away at his home near Brinston on Tuesday of last week. He was in his 64th year and was a son of the late Lorenzo Bell and his wife, Martha Deeks. A prominent Oddfellow, he was a Past Noble Grand of Connaught Lodge and Past District Deputy Grand Master of Harmony District, No. 51, I.O.O.F. During the past several years he was financial secretary in Connaught.

He was a member of the trustee board and board of stewards of Brinston United Church and for several years was superintendent of the Sunday School. He supported the Progressive Conservative policy in politics.

In May, 1915, he married Miss Florence Adams, who, with three sons, John and Clifford, of Brinston, and Lawrence, of Hamilton, survive. He also is survived by one brother, Arthur, of Brinston, and one sister, Mrs. Mary Herbison, of Brockville.

The funeral was held on Thursday afternoon last, with service at Brinston United Church being conducted by Rev. G. D. Empey. Interment was made at Brinston Cemetery, with Rev. J. B. Adams, of South Mountain, assisting with the burial ceremony. The last rites of the I.O.O.F. were also conferred at the graveside, with members from several lodges being present.

ANNUAL MEETING OF CONCENTRATED MILK PRODUCERS

The Annnual Meeting of the Local Concentrated Milk Producers' Association was held in the Town Hall, Winchester, on November 2nd, with Basil Dawley, President, in the chair. There was a good attendance, and several good speakers were present, including Mr. Chas. Milton, Provincial Sec'y.-Treasurer; Mr. Steven Beckley, Fieldman; Mr. Chas. McInnis, of Iroquois, and Mr. Frank Cox, Fieldman. There was a lengthy discussion period and several good suggestions were presented. Mr. Chas. McInnis presided during the election of officers, with Mr. Willis Robinson, secretary pro-tem. Officers elected were as follows: President, Basil Dawley; Vice President, Benson George; Sec.-Treas., Roy Docksteader; Directors, Hubert Riddell, Wm. McRoberts, Wm. McVey and Willis Robinson.

Door prizes were given out and refreshments were served.

ST. PAUL'S LADIES' AID

Final plans were made for the Annual Bazaar of St. Paul's Ladies' Aid ,to be held Nov. 26th in the afternoon in the S. S. Hall of the Presbyterian Church, at their regular meeting which was held at the home of Mrs. Geo. Angus on Thursday last.

The meeting opened by the president, Mrs. S. Anderson, reading the Scripture, and devotional and prayer by Mrs. W. J. Porteous. A hymn was sung with Miss M. Empey as pianist. Minutes of the last meeting were read by Miss M. Knowland and approved. Miss Empey read the correspondence. Miss Gardner gave the treasurer's report, showing a good bank balance.

It was decided that each convener of the different booths decorate their own rooms for the bazaar. A committee was appointed to replace old curtains with new ones on windows in S. S. hall. It was moved by Mrs. Robinson and seconded by Mrs. Cinnamon that the same officers hold office for next year.

Mrs. Moffat thanked the Society for cards sent her mother, Mrs. Quart, on her birthday, which she recently celebrated. Roll call and collection was taken. Mrs. Anderson thanked Mrs. Angus and Mrs. Smith for the use of their home, and the meeting closed by repeating the Lord's Prayer in unison.

STRADER'S HILL

Mrs. Guy Strader and Mrs. Bernice Strader spent a few days visiting friends in Smiths Falls.

Mr. Sylvester Pitt, of Dundela, called on Mr. Bernice Strader on Monday evening.

Misses Esther and Carole Patterson spent the week-end at Mr. Mason Hanson's.

Mr. and Mrs. Wilbert Strader and family spent Wednesday with Mr. and Mrs. Lorne Hogaboam.

Miss Lynn Hill spent Friday with her grandparents, Mr. and Mrs. Wilbert Strader.

Visitors at the home of Mr. Wilbert Strader on Sunday were, Mr. and Mrs. Mahlon Strader, Mr. and Mrs. Lorne Hogaboam and Mr. and Mrs. Jack Hill and Lynn.

Mr. and Mrs. Phil Strader and Bruce, of Smiths Falls, had dinner on Sunday evening with Mr. and Mrs. Guy Strader and Donald.

The sympathy of this community is extended to the family of the late Edgar McIntosh, who passed away at his home on Saturday night.

HULBERT

(Last Week's News)

Mrs. Ethel Barclay is spending sometime with Mrs. John Thorpe and Mr. Thorpe.

Mr. and Mrs. Earl Munro spent Sunday with Mr. and Mrs. Wesley Flegg.

Mr. and Mrs. Merle Graham and Mrs. Arthur Graham spent Thursday in Ottawa.

Master Carl Lawless spent the week-end with his uncle and aunt, Mr. Harry Coons and Miss Coons.

Mr. and Mrs. Howard Mellan attended the night show at the Winter Fair on Thursday.

Mrs. Harold Melland and boys were into Ottawa on Wednesday evening.

Farm Forum Column

WINCHESTER WEST FARM FORUM

The second meeting of the Winchester West Farm Forum was held at the Mulloy School House on Monday evening. 33 members discussed the topic "Education Divided by Ten." After the business part of the meeting films were shown by Ray Baker, of Kemptville, on their trip to St. Louis. The next meeting will be held at the home of Mr. and Mrs. Roy Empey next Monday evening. The theme to be discussed is "Rural Recreation."

GOLDEN VALLEY FARM FORUM

The Golden Valley Farm Forum met at the home of Mr. Ivor Bath with a fair attendance. The broadcast was heard, and due to a previously planned Halloween party, no discussion followed. A good time was enjoyed by all.

Second Meeting

The Golden Valley Farm Forum met at the home of Mr. Harold Cowan on Monday evening with 13 members present. The subject: "Education Divided by Ten," was well discussed. The Forum seemed to be in favour of Federal Financial Aid and Federal Control, with Provincial assistance. The most serious educational problem in this community at present was High School Areas. Refreshments were served and a social time enjoyed.

On November 14th "All Work" will be discussed at the home of Mr. Ted Mootham.

PRESBYTERIAN SUNDAY SCHOOL AND YOUNG PEOPLE'S RALLY

The Sunday School Rally of the Brockville Presbytery was held in St. Andrew's Church, Cardinal, on Thursday, October 27th, with the President, Donald D. Walker, of Winchester Springs, presiding. The meeting opened with devotions by Rev. W. Fitzsimons, of Cardinal, who also extended a very warm welcome to all, which was replied to by the president. Well prepared minutes were read by the secretary, Mrs. Gordon Blow, of South Mountain.

After the business was discussed, Rev. Eric Larsen, of South Mountain, convener of S. S. and Y. P. of the Presbytery, addressed the Rally, introducing the topic for discussion, "The Work of the Sunday School." A very profitable discussion followed.

Rev. I. B. Kaine, of London, stressed the importance of different aids to teaching which could be procured from Presbyterial Publications, Toronto. The meeting closed with prayer by Rev. W. H. Heustin, of Morewood, after which a full course supper was served by the Cardinal ladies. During the supper hour, Rev. Mr. Larsen, convener of the nominating committee, brought in the new slate of officers, which was approved as follows: President, Donald D. Walker, Winchester Springs; 1st Vice President, Basil Levere, Domville; 2nd Vice President, Gordon MacOdrum, Brockville; 3rd Vice President, W. C. Hunter, Morewood; Sec.-Treas., Gladys McCaughey, Kemptville.

Y. P. Rally

The Young People's Rally was held in the evening with the president, Basil Levere, of Domville, presiding. The meeting opened with the devotions by Fred Swan, of South Mountain. A hymn was sung, followed by the business. The offering was received, and Rev. W. H. Heustin, of Morewood, led in the offertory prayer. Rev. Fitzsimons, of Cardinal, sang a solo. Rev. Mr. Larsen introduced the guest speaker, Rev. I. D. MacIver, of Winchester, who gave a splendid address. The new slate of officers were then approved and the executives of the S. S. and Y. P. were installed by Rev. Mr. Larsen. The Benediction was pronounced by Rev. Mr. Fitzsimons, after which lunch was served. The Y. P. officers are as follows:

Hon. President, Rev. Eric Larsen, South Mountain; President, Basil Levere, Domville; Vice President, Donald D. Walker, of Winchester Springs; Secretary, Dean Cook, of Domville; Treasurer, Winnie Kennedy, Kmeptville; Conveners: Worship, Arza Beckstead, Chesterville; Christian Education, Dorothy Blow, South Mountain; Service, Murray Graham, South Mountain; Fellowship, Gideon Puncell, Kemptville.

UNITED CHURCH W. A.

The regular monthly meeting of the Woman's Association of the United Church was held in the S. S. Hall on Tuesday of last week at 2.30 p.m., with Mrs. W. A. Rowat, president, presiding for the meeting. The meeting opened with the theme song, and the Scripture lesson was taken from a portion of Matt. 19:13-15 and Matt. 26:26-28. The devotional was based on 'The Sacraments" of Baptism and the Lord's Prayer. This was followed by prayer and the Lord's Prayer, and a hymn completed the worship service.

Mrs. J. K. Ault read the minutes of the last meeting, which were approved. A committee, consisting of Mrs. W. A. Rowat, Mrs. J. Moffat and Mrs. P. Durant, was appointed to buy a floor covering for the Ladies' Bible Class. Other financial matters were discussed. The Bazaar is withdrawn until a later date. The report from the treasurer, Mrs. G. McIntosh, on the Anniversary Supper, was very satisfactory. The nominating committee is Mrs. S. Christie and Mrs. T. Edgerton.

The meeting closed with the Mizpah Benediction. Mrs. W. A. Angus moved a vote of thanks to the committee, Mrs. H. Robinson and Mrs. E. Scott, for the social hour and dainty lunch served.

"HISTORY OF STORMONT, DUNDAS AND GLENGARRY
By John Graham Harkness, K.C.
A limited number, first Edition, available at $2.50 per copy.
An ideal Christmas present for yourself and your friends.
Apply at County Clerk's Office,
County Building, Cornwall, Ontario.
26-27c

BAPTIST MISSION CIRCLE

The monthly meeting of the Winchester Baptist Women's Mission Circle was held recently at the home of Mrs. J. J. McKendry in Ottawa, with a good attendance answering roll call. The president, Mrs. Richardson, presided at the meeting, which opened with a hymn, and prayer by Mrs. T. Keyes. The business period followed. It was decided to hold a Home Cooking Sale in November at the home of Mrs. Geo. McConnell. The next meeting is to be held at the home of Mrs. P. A. MacDonald, if convenient.

Miss Jean Wyatt read the Scripture lesson from Matthew, Chapt. 5, verse 16. This was followed by a season of prayer.

Mrs. Ropan was guest speaker and gave a most interesting story of life in France, before the war, during the war and after the war. She told how Communism took root in France, how it worked, its evil effects on a nation, and how well France as a nation got out of its grip. She told how Communism could take root in Canada and the grave dangers of such. She said we, as educated citizens and Christian believers must do something before it is too late, such as follow the teachings of Jesus Christ and the Bible, and educate our young people about Communism and its dangers. Keep our moral standards high through Christian teaching.

Mrs. Richardson thanked Mrs. Ropan and closed the meeting with a hymn and prayer. Mrs. McKendry served supper, assisted by Miss Wilson, Miss Sharp, and Mrs. McClenahan, before members departed for Winchester.

We feature a complete stock of
Carhartt UNION MADE
OVERALLS and WORK CLOTHES
J. L. BENOIT
Harness and Shoe Repairs
TELEPHONE 6-J. - - SOUTH MOUNTAIN, ONT.

Chrysler
Re-Manufactured MOTORS
ONE-DAY INSTALLATION SERVICE
$229.00
INSTALLED
HAMILTON'S GARAGE and SALES LIMITED
DISTRIBUTORS OF
PLYMOUTH CHRYSLER FARGO
Telephone 488 - Chesterville, Ont.

NEXT WEEK AT THE
"Picadilly Theatre"
WILLIAMSBURG, ONT.
MONDAY, TUESDAY AND WEDNESDAY
The Most Hilarious Star-Team In Years . . .
In A Fun-Filled Western Whopper!
"The Paleface"
Color by Technicolor
starring Bob HOPE
Jane RUSSELL

Produced by ROBERT L. WELCH • Directed by NORMAN Z. McLEOD
THURSDAY, FRIDAY AND SATURDAY
"BLONDIE'S BIG MOMENT"
THIS THURSDAY, FRIDAY AND SATURDAY


News From Our Neighbouring Districts

CASS BRIDGE

Visitors and callers of Mr. and Mrs. Victor Johnston on Sunday were: Mr. and Mrs. Claude Helmer, Hallville; Mr. and Mrs. Roy Johnston and family, of Willimasburg, and Mr. and Mrs. Arnold Hogaboam and Billy.

Miss Mabel McCasklin, Reg. N., of Winchester, spent Sunday with Mr. and Mrs. Ernest Munroe and Rae.

Mrs. Wm. Cooke, Misses Lorna Jean and Marion Cooke spent the week with the Hogaboams.

Mrs. Grace Hogaboam had tea with Mr. and Mrs. Jerry Summers and family.

Mrs. Maude Summers spent a week in Ottawa at the home of Dr. and Mrs. Walter Flora, of Ottawa.

Mrs. R. B. Casselman had tea on Sunday night with Mrs. Maude Summers and family.

We are sorry to report that Mrs. Maude Summers is confined to her bed again with a heart condition.

Mr. and Mrs. Clare Summers and two children spent the week-end at Egansville at the latter's home. Mr. Wm. Corrigan accompanied them home for a few days.

Mr. and Mrs. Harry Summers and family visited the former's mother one day recently.

Master Junior Summers spent a few days with his grandmother, Mrs. Maude Summers.

VERNON

Mrs. John Porteous and Mrs. Chas. Acres spent last week at Madrid, N. Y., the guests of Mr. and Mrs. Gerald Acres, and Mr. and Mrs. Carman Acres.

Mrs. Dan Blair, of Manotick, visited with Mr. and Mrs. H. E. Blair for a few days last week.

Mrs. John Kennedy enjoyed a short holiday with her sister, Mrs. Clifford Bradley, and Mr. Bradley, at Lansdowne, Ont.

Mr. and Mrs. Gordon Munro and daughter, Heather, of Maxville, spent Sunday with Mr. and Mrs. Irvine Dalglish.

Mr. and Mrs. Wilbert Duncan and Joan visited with friends at Briar Hill, N. Y., recently.

Mr. John Briggs, of Ottawa, spent the week-end with his mother, Mrs. R. Briggs-Carkner.

Mr. and Mrs. Albert Marshall, of Vars, and Mrs. W. D. Alexander, of Berwick, were Sunday guests of Mrs. Hugh MacDiarmid and Mrs. Ada Carson.

Miss Isabel Park spent the week-end with Mr. and Mrs. O. Patterson, at Dalmeny.

The result of the recent canvass for the Canadian National Blind was most gratifying. Members of the W. I.'s of Vernon, Kenmore, Osgoode and Metcalfe collected from Osgoode Township the sum of $384.60, an increase of $50.00 over last year.

Dr. and Mrs. Dan Campbell, of Toronto, spent a few days last week with Dr. Campbell's mother, Mrs. J. R. Campbell and family.

Mrs. Hugh MacDiarmid entertained at a dinner on October 31st, in honour of her mother, Mrs. Ada Carson, who was celebrating her 79th birthday. The table was centred with a large birthday cake, and one of Mrs. Carson's gifts, a beautiful bouquet of chrysanthemums. Those present were: Mr. and Mrs. Lorne Meldrum, of Ormond; Mr. and Mrs. Wilfred MacIntosh, of Brockville; Mrs. Gilbert Anderson, of Ottawa; Rev. I. MacIver, of Winchester, and Mrs. Park and Elsie, Dr. C. L. and Mrs. Younger-Lewis, and Mrs. M. Morris, all of Vernon. Mrs. Carson thanked her family and friends for their gifts and good wishes.

Mr. and Mrs. Russell Wallace, of North Gower, were Sunday guests at the home of Mr. and Mrs. Peter MacMartin.

Mr. and Mrs. G. H. MacIlveen, Jean and Howard, of Cardinal, spent Sunday with Mrs. MacIlveen's mother, Mrs. W. J. Porteous and family.

Mr. and Mrs. Hedley Boyd, of Osgoode, were guests of Mr. and Mrs. Harry Anderson on Sunday.

Mr. and Mrs. Allan Swerdfeger, of Ottawa, were guests of Mrs. Peter Campbell and attended the Anniversary Services at the Baptist Church on Sunday.

Miss Marian Clarkson and Mr. Sydney Wilcox, of Ottawa, were week-end guests at the home of Mr. and Mrs. Eric Ferguson.

Guests of Mr. and Mrs. Howard Porteous on Sunday were Mr. and Mrs. Wallace Carkner, Marilyn, Beverley and Thyra, of Kenmore.

Mrs. Frank Stanley, of Metcalfe, was the guest recently of her sister, Mrs. R. A. Campbell.

Rev. M. L. Orchard, of Dundas, Ont., was the guest of Rev. and Mrs. Bee on Sunday last.

Thank-Offering Meeting at the Presbyterian Church

Mrs. C. L. Younger-Lewis presided at the Fall Thank-Offering meeting of the W. M. S. of the Presbyterian Church, which was held on November 4th. Rev. W. H. Heuston, of Morewood, was the guest speaker and spoke from the text "Neither will I offer to the Lord my God of that which doth cost me nothing"—II Sam. 24:24. Mrs. Willis MacRostie read the Scripture lesson and Mrs. Alex Campbell and Mrs. J. A. Dalgliish sang a duet: "God Is Love." Honouring Mrs. Jas. W. Cameron, who has served for twenty years as treasurer of the Ladies' Aid, Mrs. J. H. Campbell read an address and Mrs. Briggs Carkner, on behalf of the W. M. S. of the Church, presented her with a Life Membership in the W. M. S. Mrs. Cameron's daughter, Mrs. Gerald Morris, of Metcalfe, made the presentation of the Life Membership pin. Dainty refreshments were served and a social time enjoyed.

Anniversary Services At Baptist Church

The 110th Anniversary of the Osgoode Baptist Church, Vernon, was held on Sunday, November 6th, with large attendance at both morning and evening services. Rev. M. L. Orchard, M.A., B.D., of Dundas, Ont., formerly of Fourth Ave. Baptist Church, Ottawa, was the special speaker At the morning service he chose as his text from the 21st Chap. of John: "Life is a sea." "Life is a matter," he said, "of taking Jesus into the boat with us." Miss Marian Clarkson, of Ottawa, was guest soloist, and sang "Love of God" by Bonner, and the choir sang: "Take the Name of Jesus With You," by Holton. The Sacrament of the Lord's Supper was held at the close of the morning service.

At the evening service Rev. Mr. Orchard gave a very challenging sermon on "Burdens." Other ministers assisting Rev. J. W. Bee at the evening service were Rev. J. Taylor, of Kenmore; Rev. G. Firth, of Kenmore, and Dr. C. L. Younger-Lewis, of Vernon. Miss Clarkson sang "O Rest i the Lord," by Mendelssohn, and the choir sang a special arrangement of "Let the Lower Lights be Burning," by Ramler. The choir was under the direction of Mrs. Howard Porteous, with Mrs. Harrison MacDiarmid as pianist.

SOUTH MOUNTAIN

Mr. Thos. Thompson has been laid up with a severe cold.

Mr. and Mrs. Johnston Cleland were Sunday evening guests of his mother, Mrs. Wm. Cleland.

Mr. H. McInnis is spending a few days at Ottawa.

Mrs. G. Boyd and Mrs. E. Boyd spent Friday at Prescott.

The W. M. S. of St. Andrew's Presbyterian Church was held at the home of Mrs. Archie McRae on Thursday afternoon last, with a good attendance.

Mr. and Mrs. Wm. T. Beggs celebrated their 64th wedding anniversary quietly on Thursday last with Mrs. Annie Hess and Miss Mary Hess. Their many friends here all join in wishing them many more happy anniversaries.

Mr. Weary, of Ottawa, is the new Manager of the Bank here, while Mr. McInnis is enjoying his holidays.

We are pleased to report Mr. John Cameron much improved after his illness.

Mr. and Mrs. Donald Lennox and son, Donnie and daughter, Mr. and Mrs. Stanley Jackson, of Oshawa, attended the wedding of her brother, Mr. and Mrs. Wm. Gates, on Saturday last.

The many friends of Mr. Lee Kennedy will be pleased to learn of his improvement at the Memorial Hospital, Winchester.

Miss Alta Porter, of Prescott, was at her home over the week-end.

Miss Reta Wright, of Kemptville, spent the week-end here.

Mr. and Mrs. Ernest Lindsay and children, of Kemptville, were in town Saturday for her brother's wedding.

Gates—Marchand

The marriage took place at the St. Peter's Anglican Church, South Mountain, on Saturday, November 5th, of Mr. William Lee Gates and Miss Gladys Evelyn Marchand, daughter of Mr. and Mrs. Roger Marchand, of Heckston. Rev. Leon B. G. Adamas officiated.

The attendants were Miss Bernice Tousaw, as bridsemaid, and Mr. Ted Marriner as groomsman. Little Judy Marriner was flower girl, and the ushers were Messrs. William Stewart and Stanley Marriner. The music was furnished by Miss Phyllis Grant.

Following the marriage, a luncheon was served at the home of the bride's parents, after which the happy couple left for Oshawa and other points west, carrying with them the best wishes of their many friends here.

Mr. and Mrs. Harvey Carleton and daughter, of Maxville, visited Mr. and Mrs. Gordon Mulholland over the week-end.

Mr. and Mrs. Arnold Gillroy and Janet Ann spent Sunday with Mrs. Wm. Cleland.

A number of Young People from here attended the Y. P. Convention at Winchester last week-end.

Mrs. H. Cleland is spending a few days this week at Ottawa.

Mr. Douglas Mulholland, of Ottawa, spent the week-end at his home here.

Mr. Geo. Locke and granddaughter, of Morrisburg, visited Mrs. H. Cleland and Miss Jessie on Saturday.

Mr. J. Brunnshaw, accompanied by his father and mother and Mrs. S. Brunshaw, of Smiths Falls, called on Mr. Charles Kavanaugh on Monday.

Miss Grace Boyd is having some repairs done to her house.

Mr. John Millar, of Glen Stewart, was a caller in town on Monday.

MOUNTAIN

Several from this district attended the closing session of the Young People's Convention, held in Winchester United Church on Sunday evening. Rev. Mr. Donald, of Ottawa, was the theme speaker. Dean Hunter, of Spencerville, is the president of the Dundas-Grenville Y. P. U.

The November meeting of Mountain W. A. was held at the home of Mrs. A. Norton on Thursday evening with a splendid attendance. Three new members joined: Mrs. B. Woods, Mrs. J. Lyon and Mrs. N. Rupert. The review of the books of the Old Testament was completed. The buying committee was instructed to purchase silverware for the Society.

ORMOND

Mr. C. McRobbie motored to Kingston on Friday, taking with him his mother from Iroquois, to see his father who is ill in the hospital there.

The November contribution of food and money by the Ormond Unit of the Hospital Auxiliary amounted to $52.55.

A number of ladies motored to Kenmore last Tuesday afternoon, on invitation from the Baptist Mission Circle there, it being their annual Thank-Offering meeting.

We are sorry to hear of the passing of Mr. Wm. McCaul, for many years a resident of this district.

Don't forget the Ladies Aid Bazaar to be held at the home of Mrs. Thos. Duncan on Friday afternoon.

WILLIAMSBURG

Mrs. Cecil Hanson and Wayne, of Strader's Hill, Mrs. Della Missy and son, Matthew, of Newcastle, Penn., were six o'clock dinner guests with Mrs. Fred Coons in town on Friday.

Misses Dora and Lucy Merkley, R. N., of Brockville, and Mr. Robt. A. Merkley, of Toronto, were guests in town at the home of Mr. and Mrs. D. A. Short and Mr. Henry Merkley, and while here attended the funeral of their cousin, the late Howard Bell, held at Brinston.

Miss Iverene Summers, of Winchester, spent Wednesday in town with Mrs. Fred Coons.

Miss Muriel Beckstead is convalescing at her home here after a recent tonsilectomy operation at the General Hospital, Cornwall.

Mrs. J. C. Fetterly, of Oshawa, is spending this week in town with her mother, Mrs. Edgar McIntosh, and Miss Florence McIntosh.

The sympathy of the community goes out to the husband and family of the late Mrs. Frank Casselman in their bereavement.

Mrs. Ernest Dennis, London, Ont., was a guest here with relatives and attended the funeral of her aunt, Mrs. Frank Casselman.

The W. M. S. of St. Andrew's United Church, Williamsburg, met on Thursday evening at the home of Mrs. Roy McIntosh with seventeen members and a number of visitors present. Mrs. Grant Couglar presided in the absence of the president, Mrs. Strader McIntosh.

Mr. and Mrs. Hugh Millar, of Knowlton, Que., and Mr. and Mrs. Arlie Mizener, of Montreal, Miss Betty McIntosh and Mr. Donald McIntosh, of Toronto, were guests with Mr. and Mrs. Strader McIntosh during last week.

TOYES HILL

Mr. and Mrs. John McFarlane and Mrs. Charles Kirkby, of Prescott, were Sunday guests of Mr. and Mrs. Robert Kirkwood.

Mr. and Mrs. Joe Steele spent Wednesday evening with Mr. and Mrs. Kenneth Hutt, of Inkerman.

Miss Helen Holmes, of Winchester, spent the week-end with her parents, Mr. and Mrs. Leslie Holmes.

Mr. and Mrs. Russell Ault, of Iroquois, were Sunday guests of Mr. and Mrs. Clifford Casselman.

Mr. and Mrs. Fred Link spent Thursday with Mrs. Link's mother, Mrs. Grace Myers, of Winchester.

Mr. and Mrs. Harold Alguire, of Williamsburg, were dinner guests on Sunday of Mr. and Mrs. John Wylie.

Mr. and Mrs. Byron Steele and Ronnie were Sunday evening guests of Mr. and Mrs. W. Fulton, of Chesterville.

Mr. and Mrs. Vincent Steele and family were recent guests of Mr. and Mrs. Roy Johnston, of Williamsburg.

Miss Lulu Hunter, Prescott, spent the week-end with Mr. and Mrs. John Wylie.

Mrs. Byron Steele and Ronald spent a few days with Mr. and Mrs. Blake Durant, of Ottawa.

Mr. and Mrs. Fred Link and family were Sunday guests of Mr. and Mrs. Geo. Allen, of Johnstown.

MOREWOOD

Miss Margaret Carlyle, of Ottawa, spent the week-end with Mr. and Mrs. Walter Carlyle.

Mr. and Mrs. Allan Swerdfeger and grandson, Ronald, spent Sunday afteroon with Mr. and Mrs. H. E. VanDusen.

Mr. and Mrs. Bert McMillan, of Chesterville, were guests of Mr. and Mrs. W. B. Carlyle.

Miss June Dillabough, of Cornwall, spent the week-end with Mr. and Mrs. Stanley Dillabough.

A large number of friends and neighbours attended the 50th wedding anniversary of Mr. and Mrs. Lennox Baker.

Mrs. Geo. Thompson is spending some time with her mother, Mrs. Thompson, of Newington, who is ill.

Mr. Glen Dillabough, of Navan, spent the week-end at his home in Morewood with Mr. and Mrs. Stanley Dillabough.

Misses Norma Putnam and Audrey Thompson, of Ottawa, spent tthe week-end with their parents here.

Mr. and Mrs. T. S. Barrington visited on Sunday with Mr. and Mrs. Jas. Hay, of Russell.

Mr. and Mrs. Keith Carruthers and grand-son, Larry, visited on Sunday in Smiths Falls.

Mr. Geo. Farmiloe, of Ottawa, visited at his home here.

Mr. and Mrs. Ronald Dillabough spent Sunday with Mrs. Weldon Dillabough.

Mr. and Mrs. Dalton Docksteader and son, Brian, spent Sunday with Mrs. A. Dillabough.

Mr. and Mrs. Arden Trickey and little daughter, Ann, were guests with Mr. and Mrs. Harold Faulkner.

WINCHESTER SPRINGS

Mrs. Orren Casselman spent last week with Mrs. Jesse Casselman, of Riverside.

Mr. and Mrs. Bob Boulerice, of Morrisburg, spent the week-end at her home here.

Dr. and Mrs. J. J. McKendry had tea on Sunday evening with Mr. and Mrs. T. J. Keyes.

Mr. and Mrs. Merrill Coleman, of Dixon's Corners, spent Sunday with Mr. and Mrs. Arnold Casselman.

The Autumn Thank-Offering meeting of the United Church W. M. S. was held at the home of Mrs. Geo. Myers on Tuesday afternoon. There was a large attendance of members and friends. Mrs. R. S. Peterson, of Toyes Hill, was guest speaker, and gave an excellent address on Christian Stewardship. She was thanked by Mrs. Adams, president, on behalf of the Society, and by Mrs. Myers, leader of Group 3, who was in charge of the meeting.

Those taking part in the program were Mrs. Byron Steele, Mrs. Lloyd Allison, Mrs. Joe Steele, Mrs. Clifford Robinson, Mrs. C. Casselman and Mrs. Jay Bailey. Mrs. T. J. Keyes gave a talk on the Life of Jonah.

Dainty refreshments were served by members of Group 3 during the social hour.

ELMA

Mrs. Allan Beckstead, of Morrisburg, was a guest of her daughter, Mrs. Harold McIntosh, recently.

Mr. W. J. Stewart, I.P.S., of Winchester, visited the local school on Thursday.

Mrs. W. A. McMillan spent a week with her daughter, Mrs. Byard Black, at Hallville.

Mr. E. Summers, Weed Inspector, of Winchester, made several calls here on Friday.

Mr. and Mrs. Elgin Hamilton, of Brinston, visited Mrs. Welzie Burleigh and Mr. Douglas Thom on Tuesday.

Mr. Claude Adams, of Wales, spent Wednesday with Mr. Melvin Dillabough.

Mr. and Mrs. Adam Cougler, of Bouck's Hill, moved to their home here recently.

Friends are glad to welcome Mrs. Fred Beckstead, of Beckstead, who arrived home on Saturday evening from England where she spent four months visiting relatives.

Mr. and Mrs. R. H. Barkley, of Williamsburg, visited Mrs. A. N. Barkley, Mrs. H. Smith and family, on Sunday.

MELVINS

Visitors of Mr. and Mrs. Richard Scott were Mr. and Mrs. Jas. P. Hutt and Mr. and Mrs. Linton Hutt and children, of Cornwall, on Sunday.

Mrs. Stanley Fawcett and son, Ernest, of Maple Ridge, had tea on Wednesday with Mr. and Mrs. R. Scott.

Mrs. Ida Blanchard, of Lombardy, spent a few days with Mesdames John Scott and Richard Scott.

FAREWELL GATHERING FOR CASS BRIDGE COUPLE

More than 100 residents of the Cass Bridge community honored Mr. and Mrs. Lorne Cooke at a farewell and presentation held recently at the home of Mr. and Mrs. R. B. Casselman.

Mr. and Mrs. Cooke have long been residents of the community and were active in all of its affairs. They will take up residence near Iroquois where they have rented a farm.

After a program of games and music, provided by Charles Rattray, of Ormond, and Arnold Hogaboam, an address was read by Rae Munroe. Mr. and Mrs. Cooke were the recipients of a sandwich and waffle grill, and an electric heating pad, presented by Allen Baker, and a pen and pencil set was given to Lorna Jean Cooke, and a brush and comb set to Marion Cooke, by Mrs. James Bowman on behalf of the community.

LATE J. HARRY HEWITT

The funeral of the late Harry Hewitt was held from his late home at Mountain, on Sunday, October 30. Service were conducted by Rev. N. Holmes. Mr. Hewitt was born at Berkley, Grey County, but for many years had resided in this district. He was 83 years of age. Mr. Hewitt had been employed by the Canadian Pacific Railway for nearly half a century, but for the past 15 years had been retired.

Besides his widow, the former Emma Price, Mr. Hewitt leaves five daughters: Gladys, at home; Mrs. Clifton Beggs, Hallville; Mrs. Lawrence Cameron, Mountain; Mrs. E. A. Holsey, Trenton, and Mrs. Geo. F. Beggs, Ottawa. There are also four grandchildren and one great-grandchild. Two daughters, Greta and Mrs. A. Balkwill, predeceased Mr. Hewitt.

Overheard at a jet plane display: "If you can see them, they're obsolete!"

TENDERS WANTED

Sealed Tenders will be received by the undersigned up to 12.00 o'clock noon, Monday, November 21st, for the rental of a suitable truck to plow roads in the Township of Winchester with the township snow-plow.

Tenders may also quote a price for the rental of a truck and snow-plow.

Truck to be ready to start work on or about December 15th, 1949.

The lowest or any tender not necessarily accepted.

Any further information may be obtained from the Road Superintendant, J. V. Fetterly, Morewood, Ont.

J. STEEN, Morewood, Ont.
Clerk, Township of Winchester.
26-27c

Nomination Meeting

TOWNSHIP OF WILLIAMSBURG

Notcie is hereby given that a meeting of the ratepayers of the Township of Williamsburg will be held in the Colquhoun United Church Hall on Friday, the 18th day of November, 1949, at the hour of twelve o'clock noon and one hour thereafter to nominate candidates for the offices of Reeve, Deputy Reeve, Councillors and Public School Trustees, and if more candidates are nominated and remain in nomination than are required to fill the several offices, a Poll will be opened on Monday, the 5th day of December, 1949, in the polling stations as named in the Township By-Law.

Lyle O'Shaughnessy,
Returning Officer for Williamsburg Township.

Dated at R. R. No. 2, Williamsburg, this 7th day of November, 1949.
26c.

Notice of First Posting of Voters' List

TOWNSHIP OF OSGOODE

Clerk's Notice of First Posting of Voters' Lists. Voters' Lists, 1949, Township of Osgoode, County of Carleton.

Notice is hereby given that I have complied with Section 8 of The Voters' Lists Act and that I have posted up at my office at Metcalfe on the 31st day of October, 1949, the list of all persons entitled to vote in the said Municipality at municipal elections and that such list remains there for inspection.

And I hereby call upon all voters to take immediate proceedings to have any errors or omissions corrected according to law, the last day for appeal being the 21st day of November, 1949.

Dated at Metcalfe, Ont., this 4th day of November, 1949.

R. A. F. BLAIR,
Township Clerk.

LANG'S
Department Store

LARGEST STOCK OF
Floor Covering
IN THE COUNTY
5 New Rolls of Three Yard Width arrived last week.

LADIES'
FLIGHT BOOTS
Colors, Brown and Red. Small sizes. Regular value $10.95.
$4.95 pr.

LADIES' VELVET FUR-TRIMMED
OVERSHOES
Fair range of sizes. Regular $5.75 value.
$3.49 pr.

MEN'S BLACK 12-INCH LEATHER TOP
Gum Rubbers
$5.95 pr.

Men's Pure Wool JOCKEY CAPS
Dark Red Plaid
$1.98

OTTAWA VALLEY PURE WOOL
Wheeling Yarn
Two and Three-Ply
49c to 53c
Per ¼-lb. Skein

Harry's
Sport Shop

WHERE YOU BUY THE BEST FOR LESS

Men, before you buy that Parka or Winter Coat, come in and see what I have. Jackets priced from $7.50 up. Station Wagon Coats up to $30.00.

SUITS—Ready-Made and Made-to-Measure. Ten days delivery on Made-to-Measure Suits, finest quality, priced right.

A complete line of Overalls, Work Shirts, Gloves, Socks and Work Boots carried at all times.

GIFT SUGGESTIONS—Ties, Wallets, Belts, Shirts, Socks, Gloves, Handkerchiefs, Slippers, Bowling Shoes for men and ladies.

PANTS—Tweeds, Worsteds and Gabardines. Also a good selection of Heavy Work Pants.

ADAM HATS—The popular Hat, priced from $5.00.

LAY-AWAY PLAN for Christmas. Come in and pick out the gift you would like, give a deposit on the article and I will keep it till Christmas for you. Remember, shop by Harry's LAY-AWAY PLAN and avoid the rush.

AMMUNITION

I have the following Ammunition on hand—35 Remington, 38.55 Soft Point, .300 Savage Soft Point, .303 Savage Pneumatic, .303 Br. Soft Point .32 Special Soft Point, .25 Stevens Short, 30-30 Soft Point and Pneumatic, 44-40 Soft Point.

H. R. KEYES
East Door, Keyes' Block
Phone 327
WINCHESTER - - ONT.

Mr. Farmer

DID YOU GET $29.25 FOR YOUR HOGS LAST WEEK? IF NOT

Ship Your Stock On Consignment

A1 Hogs—$29.25 dressed weight.
Sows—$20.00, dressed weight.
Calves—25c to 28c, live weight.
Bulls—12c to 14c, live weight.
Canners—10c, live weight.
Good Cows—14c, live weight.

WANTED—Have you any close Springers?

R. LYMAN KERR
MOUNTAIN, ONTARIO.
Drover - Telephone 32 r 21.
26c 26c

Classified Ad. Section

FOR SALE

NOTICE—Advertisements for our Classified Section will not be accepted over the Telephone. They must be brought to this office and paid for at time of insertion. Terms are strictly cash.

FOR SALE—25 Lots, 40x200 feet, St. Lawrence River Front, with sandy beach, $500.00. Good Building, 14x20 feet, wired, $600.00. Terms. Apply Robert Farm, Aultsville. 26-30c

FOR SALE—1 Pure Bred Holstein Bull, a year old the last of November, accredited. Apply to Woodrow Holmes, co C. E. Holmes, Winchester. 26-27p

FOR SALE—12 Little Pigs, 5 weeks old. Apply to Broder Barkley, R. R. 4, Winnchester. 26-27p

FOR SALE—2 Children's Suits, one for a year-old, Blue; the other for a 3-year-old, Brown. Neither have been hardly worn. Apply to Mrs. Chas. Walker, Winchester. Phone 119J4. 26p

FOR SALE—Building and Lot, located on cornen of Main and Gladstone Streets, in Village of Winchester; also Brick Residence on Centre Street. Apply in writing to Wm. Servage, Sec'y. of Post 108, B.E.S.L., Winchester. 26-28c

FOR SALE—A Muskrat Coat, in excellent condition, size 14. Too small for owner. Apply to Lois Porteous, Vernon. Phone Metcalfe 32r11, or Winchester 176J3. 26p

FOR SALE—In town—An up-to-date modernly equipped air-conditioned frame house, garage and large lot. Out-of-town — Fine stone house with modern conveniences, garage and poultry house. Farm—70 acres, good buildings, electricity. Moderate prices and good terms on all. Apply to H. S. Carkner, Real Estate and Insurance, Winchester. 26-27p

FOR SALE—Hotel Winchester, located on Main Street in the Village of Winchester. Brick construction. Best offer accepted. Apply to Mrs. T. Tracy, Winchester. 26-28c.

FOR SALE—Six Pigs, nine weeks old. Apply to Murray Steinburg, Ormond. Phone 196J12. 26p

FOR SALE—1 Chesterfield Suite, 1 Bedroom Suite, 1 Axminster Rug, 1 Occasional Chair, 1 Vanity Dresser, new; 1 Small Wine Rug. Must be sold by Friday noon. Apply to F. Beauchamp, Winchester. Phone 131. 26p

FOR SALE— 1 Buggy, 1 Cutter, 1 set of Single Harness, all in good condition. Apply to Mrs. P. A. MacDonald, Winchester. 26-27p

FOR SALE—150 Barred Rock Pullets, beginning to lay. Apply to Gordon Ennis, Phone 160W14, Winchester. 26-27p

FOR SALE—Brown Cloth Coat, trimmed with Mink. Size 14, in good condition. Price $15.00. Apply to Betty Vice, Phone 13, Winchester. 25-26p

ENGINE REPAIRS—All makes of Gasoline Engines repaired. Parts in stock for Briggs & Stratton Motors. Southend Service, Phone 38, Winchester. 8tfc.

FOR SALE

Two-Storey Timben Frame Building, covered with heavy red rock faced roofing, 24x28 feet. $350.00 cash. 55 Hampshire-Wyandotte Pullets, 5 months old, Fisher strain, $1.50 each. 119 Hampshire-Rock Pullets, 3 months old, Fisher strain, 75c each. 1 Electric Brooder, 350-chick size, in good condition, $18.00. 1 Queen Oil Brooder, 350-chick size, nin good condition, $15.00. 1 Aluminum 4-gallon Water Fountain, $3.50; 5 Galvanized 2-gallon Water Fountains, $2.00 each; 2 Galvanized 6-foot Mash Hoppers, for hens. 1 Circulating Heater, burns wood or coal, price $45.00, looks like new and is in good condition. 1 Heavy Duty McClary Electric Range, White Enamel, oven underneath, in first class condition, $100.00. 1 large Oak Rocking Chair, with black leather upholstering, $5.00. Apply to Clarence Deeks, Winchester. Phone 84J. 26-27p

WANTED

HELP WANTED—A Middle Aged Housekeeper, no ties; afternoons off; live in. Apply to Box 190, Morrisburg. Phone 349, Morrisburg. 26p

WANTED — Lady Book-keeper with typing experience. Filing, ledger work, etc. Steady work. Apply to R. M. Scott, Accountant, Melvin Motors, Winchester. 26tfc

DEAD STOCK—We remove dead and crippled animals promptly and efficiently. Phone Winchester 114, Cornwall 3730, collect. St. Lawrence Rendering Co., Ltd., Cornwall. 8-32p

LOST

STRAYED OR STOLEN—From my farm near Kenmore, on October 28 (or thereabout), nine Holstein heifer calves. A reward of twenty-five dollars will be paid by the owner for their recovery. Apply to K. M. Dalgleish. Phone 17r5, Metcalfe. 26-27p

LOST—Strayed from my pasture some time during the past two weeks, a Pure Bred Holstein Heifer, Ear Tag No. 9546V4. Any person knowing of this animal's whereabouts, please notify John A. Bellinger, R. R. 3, Winchester. Phone

IN MEMORIAM

IN MEMORIAM—A treasured memory of a loving husband and father, Daniel McDonald, who departed this life November 12th, 1947.

The garment of his soul has passed away,
The shining spirit and the love light stay,
The echo of his voice, his eyes, his smile,
Just as they were, are with us all the while.
—Ever remembered by wife, Olive, and sons, Elwood and John. 26c

TO LET

FARM TO RENT—220 acres, house, barns, good well. Possession, March. Apply to Arlie McIntosh, Inkerman. 25-27c

TO RENT—Apartments at Hotel Winchester. Two and three rooms, furnished or unfurnished. Heated. Apply at Hotel Winchester. Phone 204. 37tfc

CARD OF THANKS

CARD OF THANKS—We wish to extend our heartfelt thanks to all who so kindly assisted and for the words of sympathy and beautiful floral offerings extended at the death of our beloved husband and father.—Mrs. J. H. Hewitt and daughters. 26c

CARD OF THANKS—Mr. Gordon MacDonald wishes to thank the many friends who remembered him during the time he was a patient at the District Memorial Hospital. Your visits, letters, cards and treats were all appreciated. Special thanks to the nursing staff for their many courteous acts. 26p

CARD OF THANKS—I wish to thank my many friends and neighbours who remembered me with personal visits, phone calls, cards, flowers and treats, during my recent illness.—Gordon Robinson, Mountain. 26c

CARD OF THANKS—My sincerest thanks are expressed to kind neighbors and friends who so thoughtfully remembered me with letters, cards, flowers, treats and personal calls while I was a patient in the Winchester District Memorial Hospital. These were all helpful and much appreciated. Especially do I wish to thank the Revs. Ben Richardson, Norman J. Thomas, Basil Adams and my own pastor, Rev. F. J. Vowles, for their unfailing and kind attentions.—Edith Webb. 26p

CARD OF THANKS—I wish to express my sincere thanks and appreciation to all my friends and neighbours who remembered me with cards, treats and calls while I was a patient in the District Memorial Hospital. Special thanks to the nurses and staff for their kind attention. — Mrs. Gerald Crowder. 26p

CARD OF THANKS—Our sincerest thanks and appreciation are extended to kind friends and neighbours for the acts of kindness received during the illness and death of the late Wm. McCaul.—James C. MacGregor and family. 26p

CARD OF THANKS—We wish to take this opportunity of thanking our many friends and neighbours for helping us in so many ways both at the time, and since losing our home by fire.—The Bryan Family. 26p

NOTICES

PERSONAL — Hygienic Supplies (Rubber Goods) mailed postpaid in plain, sealed envelope with price list. Six samples 25c, 24 samples, $1.00. Mail Order Dept. M-57, Nov-Rubber Co., Box 91, Hamilton, Ont. 17tfc.

FARM HELP OFFERED FOR NEXT SPRING AND SUMMER

Apply for a Dutch farmers' family. Standard wages on 1 year contrac. ($75 a month plus living-quarters.) Experienced, reliable Christian people from Holland. Mention your type of farm and what living-quarters available, or inquire about immigration housing-project.

Apply to Rev. Leon P. Bruijn,
19 Silver Birch Ave.,
Toronto, Ont. Phone HOward 3551.
24-26-28c

CO-OPERATIVE INSURANCE FOR MOTORISTS

Life and Automobile Co-Op. Insurance is now available to careful drivers of well maintained vehicles.

Farm people are clubbing together to improve driving standards and check automobile insurance costs.

Co.-Op. means Co-operation, care and courtesy in driving. Talk it over with your Co.-Op. Agent.

District: Byron Martin, Hallville.
Local Agents: Graham Froats, Williamsburg, and Samuel Keyes, South Mountain. 24-27p.

ATTENTION, FARMERS!

We pay prevailing market prices for dead horses, cows, etc. Prompt pick-up by special truck. Phone Long Distance at our expense. Ottawa 3-7102. 25tfc

FOR SALE

We now have in stock, New and Used, the following items, ready for delivery:

1 No. 12-E McC.-Deering Ensilage Cutter, 1 No. 6 M. H. 11-inch throat Ensilage Cutter, 1 No. 7 New McC.-Deering Ensilage Cutter, 1 New McC.-Deering Rubber Tired Wagon, 1 New Cobey Rubber Tired Wagon, 1 New 4-ft. Harrow Plow, 2 Used Horse Disc Plows, a few Used Sulky Plows, 2 New 3-Base McC.-Deering Tractor Plows, 1 Fleury-Bissell New Spreader, 2 New McC.-Deering Tractor Spreaders, 1 seven-year-old Clyde Horse, 2 other Horses.

Ross H. Beckstead
McCormick-Deering Repairs, Sales and Service.
(Member of O. R. F. E. D. A.)
Phone 606 r 13 - WILLIAMSBURG.

POULTRY WANTED

All kinds of Poultry Wanted at all Seasons. Also Hides and Wool. Highest Prices Paid and you are assured of a Square Deal.

MORRIS ROSS
PHONE 19 - WINCHESTER

HINTS FOR THE HOME

Bluing Streaks

Soak the garment that is streaked from a strong bluing solution in strong ammonia water.

Hiccoughs

Hiccoughs can sometimes be checked by putting the blade of a table knife on the tongue for a few minutes.

Perspiration

Perspiration stains can be removed from clothes by soaking the garments in a strong salt water solution before laundering.

Painting Metal

Before painting metal, wash the surface first with soap and water. This will make it much easier to apply the paint.

Grass Stains

Dip the grass stains into molasses, and then wash out in clear water. Alcohol applied to the spots will also remove them.

Marble

After scrubbing a marble door-step try mixing a quantity of quicklime with a half-pint of skim milk, and use this as a whitener.

Scalloped Corn

Try adding some salmon to scalloped corn. This makes a delicious dish, as the flavor of the fish blends perfectly with the corn.

Scorched Milk

If the heated milk has a slight scorched taste, remove it by putting the pan into cold water and adding a pinch of salt to the milk.

Apple Pie

The next time you serve apple pie lather it with whipped cream, and sprinkle with chopped walnuts. It will be a delicious change.

Cake Tins

The cake tins should be greased with lard and never with butter. The salt in the butter often causes the cake either to burn or stick.

Corks

Boil corks for five minutes to soften them, before fastening them into bottles. Then while still hot, press them into the bottles. The corks will fit tightly when cool.

Floor Wax

Do not use too much wax on the floors, as this not only makes the floors too slippery and therefore dangerous, but causes dust to collect much more rapidly.

Blankets

Use the juice of two lemons in the final rinse water when washing blankets. It will help considerably in retaining the body of the blanket and counteracting shrinkage.

Vegetables

Try cooking the vegetables by steaming. This will reduce the loss of minerals and vitamins and is also economical, as several different vegetables may be cooked at the same time.

The Canary

Sometimes the canary will refuse to take a bath in its bird tub so try sprinkling a little clean sand in the bottom of the tub. Often, the reason for the birrd's refusal to enter the tub is its slippery bottom.

Dish Clothes

Sometimes in damp weather, dish towels and cloths have a disagreeable odor that cannot be removed by ordinary washing. If this is the case, use a little ammonia in the water when washing and they will soon become fresh and clean.

Pie Crust

When the pie is taken from the oven, place it on a high wire rack to cool, instead of on a flat surface. It will help to keep the crust flaky, so it will not be soggy. Invert the wire dish drainer for this purpose if you do not have a regular rack.

Silverware

For scratched table silverware, buy a small amount of putty powder and put into a saucer with enough olive oil to form a paste. Then, with a soft rag rub this paste onto the silver and polish with a chamois. The scratches will no longer be visible.

Stained Mattress

Cover the stains on the mattress with a thick paste made of starch and cold water and place in the sun. Allow this mixture to remain an hour or so; then scrape off and repeat the process if necessary. This treatment proves more effective if done while the stain is fresh.

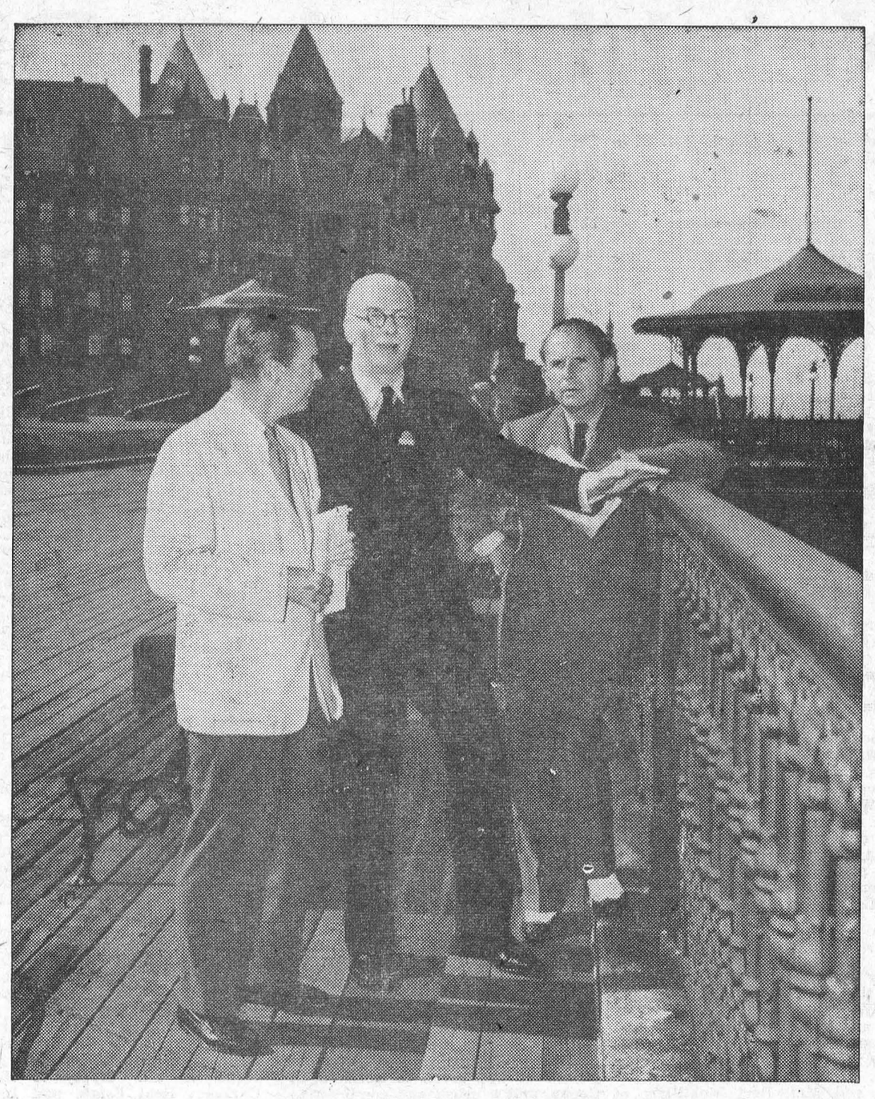

Philip D. Reed (left) of New York, member of the International Chamber of Commerce Council, just after he assumed presidency of the I. C. C. during the 12th Congress in the Chateau Frontenac Hotel, Quebec. With him are Sir Arthur Guinness, of London, England, the retiring president (centre) and James S. Duncan, president of the Congress.

"BEWARE OF THE BANANA MENTALITY

(By R. J. Deachman)

In a recent broadcast Lord Beveridge, author of "Full Employment in a Free Society" made a speech over the New Zealand National Stations in which he pointed out certain difficulties arising out of Social Services now existing in the United Kingdom. "We are beginning to realize," he said, "that the new situation brings us up against new problems." That is not surprising—new occasions teach new duties, but people are hard to teach when they can be paid for doing nothing.

The Banana Mentality

Lord Beveridge put it this way:

"There is first the problem of obtaining, in the more equal society of the future, the disinterested public service which was given in the past by the best of the privileged. Democracy, in replacing aristocracy, has to learn its virtues.

There is ,second, the problem of giving economic security without destroying incentive and effort. In some parts of the world life has been made too easy by nature. In a tropical climate, where a man can meet his physical needs without work, sitting in the open under a banana tree waiting for the fruit to fall into his lap, he has a tendency to make sitting his principal occupation. We who have the advantages of more bracing climates must make sure that we do not allow economic security to reproduce the banana mentality."

These two paragraphs combine felicity of expression with a high rgeard for truth. Lord Beveridge, by his writings and speeches, did more than any other person in England to bring these changes about. He shows his willingness to face realities. It takes more than the generosity of the state to change the heart of man.

The Need For Education

"I believe," he said, "that we can secure this; I believe that the great majority of men can be led by ambition and hope and do not have to be driven by fear. But that cannot be secured merely by wishing for it. It is largely a question of education —of teaching men to be ambitious, for themselves or their children; to wish to be above the minimum at all times; to want to do things, not simply to enjoy them.

"There is, third, the problem of increasing the activities of the State without losing democratic control of its actions. This also is a question of education, and of teaching citizens generally to realize that they have political duties as well as rights, must take the trouble to understand political and economic problems, must make themselves good judges of canndidates for Parliaments—at least as good judges of candidates as some of them are of race horses. We have also at all times to apply the principle that the State may never interfere with individual liberty in one direction unless this action increase individual liberty in another direction."

That's the $64 question. If men will work as faithfully without incentives as they will with incentives then the social cost of security may not be beyond its benefits. In the British scheme the income provision for old age, sickness or unemployment, is designed to secure the bare necessities of life, a minimum for subsistence.

The Real Problem

How long will such abstinence be sustained under a competitive political democracy. In these days of politics, new style, when one party introduces a measure of social service the opposing party announces it as wholly inadequate. From every section of the country there comes the cry for more. In time the burdens of the benefits outweigh the gains. Taxes go up. The load becomes unbearable. What will happen if income contracts while expenditures expand? The question answers itself—we shall wait, like Micawber, trusting that, in the end, something will turn up. We should do some stern thinking in Canada in the next few years, we should learn from the past to anticipate the future. The obligations which we have assumed in recent years may well appal us in the difficult days to come.

A SEASONAL STRUGGLE

Now that the weather is becoming colder, many of us expect to begin our winter's struggle with colds. But cold weather doesn't cause colds. They are passed on to us by other people. We can help avoid them by eating well, dressing warmly, getting enough sleep and avoiding, as much as possible, people who have cold. Close, dry, stuffy rooms are good allies of the cold virus. Make sure your home is properly ventilated.

Has your Subscription expired?

EVENING AUXILIARY

Mrs. J. K. Ault was hostess to the Evening Auxiliary for the November meeting on Tuesday, November 1st. Mrs. C. Rice, Mrs. J. Crummy and Mrs. L. Kenney had change of the worship service, the theme being "God at work among men through the Holy Spirit."

"Christian Education in China" was the theme from the Study Book, "Growing With The Years," and a great deal was learned about how missionaries work in this field.

Mrs. K. Carlyle heard the various reports and Miss B. Coons gave a very full and interesting report of the Eastern Sectional Rally at Elma. Mrs. Carlyle then closed this part of the meeting with the Lord's Prayer and the Mizpah Benediction. Mrs. H. Fetterly acted as pianist.

Mrs. C. Rice and Mrs. J. Crummy conducted three contests, the winners being Mrs. F. Erle Helmer, Miss Lila Hughes and Miss Marta Toots.

A lovely birthday cake was then brought in with three candles on it to commemorate the third anniversary of our birthday meeting. Everyone sang "Happy Birthday To You," and shook hands first with the person to her right and then to her left. A delicious lunch was served by the committee in charge. Mrs. Thomas moved a vote of thanks for the enjoyable evening.

CITIZENS' RESPONSIBILITY

(Arvida Le Lingot)

Electors must continue to show their member of parliament the confidence they had in him before and at election time. But how can we maintain interest? To this end we recommend to our fellow citizens to subscribe to Hansard, the House of Parliament newspaper which reports in detail all laws and debates which have preceded their adoption.

For quick results try The Press Classified Advts.



...well practically unanimous

YOU CAN still find people who "don't believe in banks" . . . who keep their cash in old coffee pots, or hide it in the woodpile, or carry it around.

But most folk nowadays keep their money in bank accounts. They can get it whenever they want it; and they can pay their bills by cheque. Canadians have more than seven million such deposit accounts. In terms of Canada's adult population, that makes it practically unanimous.

The banks, in turn, know they must earn this confidence by giving you the best service they know how.

Today you can take your account to any bank you choose. And what is in your bank book is strictly between you and your bank. It is your own private business.

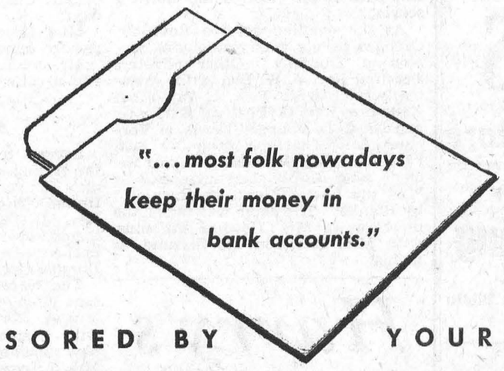

SPONSORED BY YOUR BANK



BENEFIT BY THIS GOOD NEWS COMBINATION

YOUR HOME TOWN PAPER gives you complete, dependable local news. You need to know all that is going on where you live.

But you live also in a WORLD, where momentous events are in the making—events which can mean so much to you, to your job, your home, your future. For constructive reports and interpretations of national and international news, there is no substitute for THE CHRISTIAN SCIENCE MONITOR daily.

Enjoy the benefits of being best informed—locally, nationally, internationally — with your local paper and The Christian Science Monitor.

LISTEN Tuesday nights over ABC stations to "The Christian Science Monitor Views the News." And use this coupon today for a special introductory subscription. $1 U. S. Funds

The Christian Science Monitor
One, Norway St., Boston 15, Mass., U.S.A.

Please send me an introductory subscription to The Christian Science Monitor — 26 issues. I enclose $1.

(name)

(address)

(city) (zone) (state)

PB7

The Biggest FORD Truck Line Ever Offered

7 Bonus* Built SERIES 1/2 TON TO 5 TONS

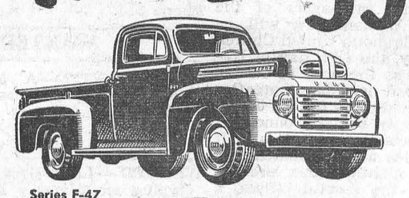

Series F-47 ½-Ton Range

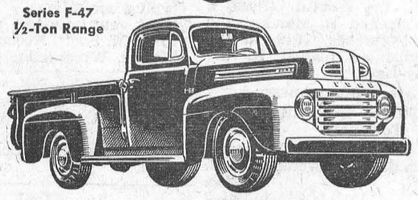

Series F-68 1-Ton Range

Series F-105 1½-Ton Range

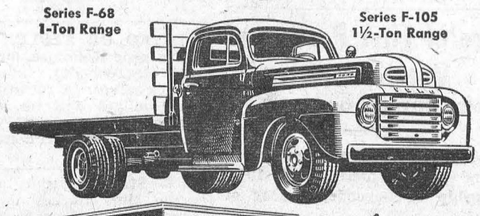

Series F-135 2-Ton Range

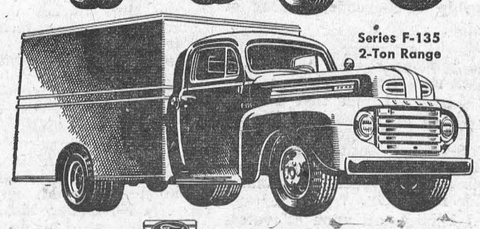

Now, with the addition of new *"Big Jobs"*—the husky F-190 4-tonner and the mighty 5-Ton F-215—Ford dealers everywhere can supply the *right* truck for *every* hauling job, *through* the complete hauling range from ½ to 5 tons! And every model in this *biggest-ever* Ford Truck line is Bonus* Built. Built stronger to last longer! Built to haul more at lower cost! Built with *more advanced truck-engineered features!* See your Ford dealer now for complete details . . . learn the big, impressive facts about Ford's newest "Big Jobs".

*BONUS: *Something given in addition to what is usual or strictly due.* —Webster's Dictionary.

NEW FORD 'BIG JOBS'

New . . . brand-new! Two husky new Ford Truck giants to lick Canada's toughest hauling jobs! . . . F-190, 4-Ton, GVW up to 19,000 lbs., GTW rating up to 35,000 lbs. . . . F-215, 5-Ton, GVW up to 21,500 lbs., GTW rating up to 39,000 lbs. Both with new 145-hp. Ford Truck V-8 Engine . . . Heavy-Duty 5-Speed Transmission . . . big Ford Power-Operated Brakes (air brakes optional on F-215) . . . Ford Super Quadrax Axles (2-speed optional on F-215) . . . famous Ford Million Dollar Cab.

Series F-155 3-Ton Range

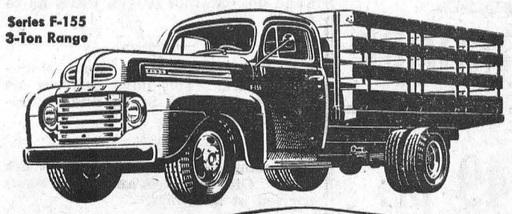

Series F-190 New 4-Ton "Big Job"

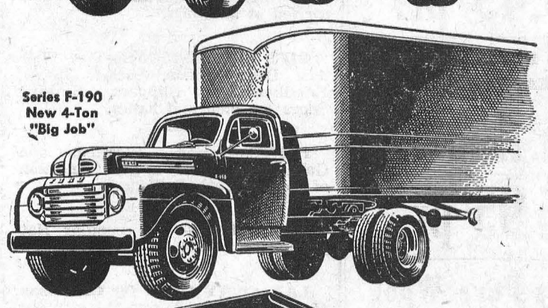

Series F-215 New 5-Ton "Big Job"

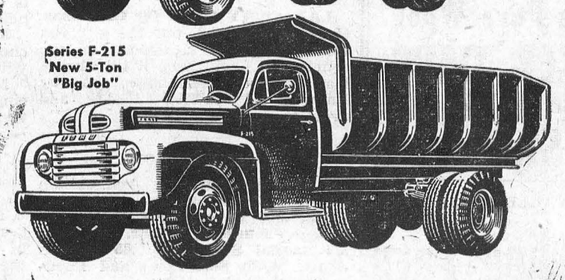

SEE YOUR FORD DEALER FOR COMPLETE DETAILS ON FORD "BIG JOBS"

Ford MONARCH

More FORD Trucks used in Canada than any other make

HAROLD LANNIN, Dealer, Phone 49, Winchester, Ont.

MODERN ETIQUETTE

Q. Is it correct to eat shortcake with the fork, or should a spoon be used?

A. The fork should be used.

Q. Should the parents of a child reprimand him if he misbehaves at the table when guests are present?

A. No; either the father or mother should quietly take the child away. He should not be scolded or punished in the presence of guests, but neither should the misbehaviour be ignored.

Q. Is it all right to use the typewriter for writing a note to a hostess, thanking her for a week-end?

A. It would be better to write it by hand on personal letter paper.

Q. When one has finished eating cereal, should the spoon be left in the cereal bowl?

A. No.

Q. If a toast is proposed to a person, should this person drink from his glass too?

A. No; he does not rise from his chair, nor does he drink the toast.

Q. Who should precede when a man and a woman are entering a restaurant, and no waiten is around?

A. The man should precede and choose the table. If a waiter is present to assign the table, the woman should follow the waiter, the man last.

Q. In what way may a bride-elect show appreciation to a group of girl friends who have given a shower for her?

A. She may give a luncheon, tea, or bridge party for them.

Q. When writing a social letter, is it proper to close the letter with "Respectfully yours?"

A. No. This form is used only when writing business letters, or when an employee is writing to his employer. If the person is of equal social position, it would be better to close the letter with "Sincerely yours."

New Royal Bank Officers

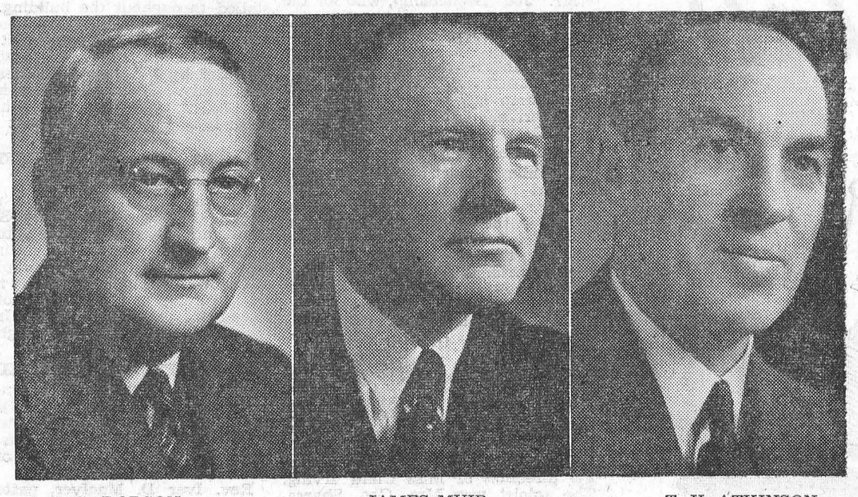

S. G. DOBSON
Chairman of the Board

JAMES MUIR
President

T. H. ATKINSON
General Manager

Election of Sydney G. Dobson to the Chairmanship of the Board of Directors of The Royal Bank of Canada is announced by the bank. Succeeding Mr. Dobson as President is James Muir, who has been General Manager of the bank since 1945. T. H. Atkinson, Assistant General Manager since 1943, succeeds Mr. Muir as General Manager.



Better Production Means Bigger Profits yours with DURO

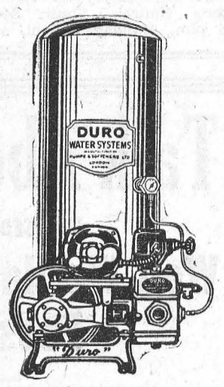

$112.00 F.O.B. LONDON, CANADA

YOUR cattle . . . all your livestock . . . NEED fresh, clean, running water to keep production . . . and profits . . . at peak levels.

That's why so many alert farmers are depending on DURO for this essential service! DURO is the pump especially designed for farm requirements, built to give years of trouble-free service, provide running water for house, barn, stables, truck gardens, fire protection for all buildings. Increased profit and new convenience are only part of the story. Savings in time and labour will soon pay for a DURO installation See us for the full story, today.

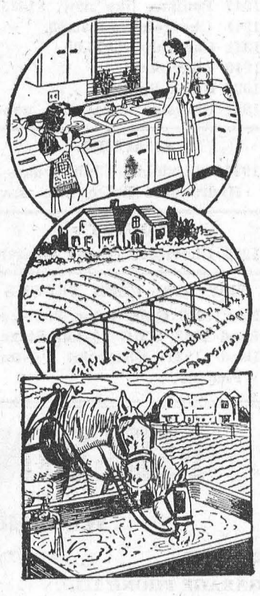

MODERNIZE with EMCO

Fixtures and fittings designed for style and utility, for modernizing kitchen, bathroom, and laundry . . . and economical too! Come in and see how easily you can improve your property . . . enjoy new comfort every day!

For Sale By

WOODS' HARDWARE

WINCHESTER, ONT.

EMPIRE BRASS MFG. CO. LIMITED

London - Hamilton - Toronto - Sudbury - Winnipeg - Vancouver

OWNING AND OPERATING

METALS LIMITED

Calgary - Edmonton - Vancouver EC92

Open Sunday Means Turning the Sabbath To Keep It Hollywood

(By Lewis Milligan)

The people of the City of Toronto—yclept "The Good"—are being asked to vote on the question of whether they are in favor of an open Sunday for organized sports. Certain members of the Board of Control and City Council, prompted doubtless by commercial interests, have been agitating for the proposed change, and they would even extend it to motion picture shows. Letters have, from time to time, been appearing in the local papers complaining about the quietness of the city on Sundays. The writers say they are lonesome, have no place to go, and don't know what to do with themselves.

If one were to suggest that they go to church, these benighted souls would complain that Sunday was the only day on which they could linger undisturbed in peaceful sleep. They have no objection to other people going to church, but they themselves have no need for religion—except for weddings and funerals. They would like to be buried decently, and the church will atend to that. In the meantime, however, they prefer to worship at the shrine of Hollywood or raise their voices in rapturous praise of sports on the Sabbath Day. These be your gods, O Toronto! All you need to do is to revise the Fourth Commandment to read: "Remember the Sabbath Day to keep it Hollywood." Having done that, the remainder, such as "Thou shalt have no other gods," and "Thou shalt not covet thy neighbour's wife," will revise themselves, for Hollywood is already setting the cultural and moral standards of millions of its adherents.

When the Sabbath Day ceases to be observed by the people as a whole, Christianity will have gone the way of all defunct religions, and with it will go our free democracy. It was not for nought that the Soviet abolished the Christian Sabbath, for that was a vital part of their anti-God plan of education and State worship. The promoters of the present open Sunday movement would be shocked if they were accused of obeying the Commandment of the Kremlin. They would assure us that they have no intention of abolishing Sabbath observance, but they can hardly claim that they are promoting it.

I am not pleading for a return to the Puritanical Sabbath; that was originally a reaction against such sports as cockfighting on Sundays, which were patronized by royalty and even by some parsons, and it was associated with excessive gambling. In those times Sunday was the only day on which the common people were free to enjoy popular sports, but that is not the case today. In addition to the regular sport events of the week, Saturday is now for most people a holiday in which there is ample time and opportunity for extra recreation and amusements. Surely we can spare one day in the weekly round of work and excitement for relaxation and quiet reflection. We need spiritual as well as physical recreation. All work and no play may make Jack a dull boy, but it is equally true that all play can make him an empty-headed and self-indulgent creature.

As I write this there comes the appeal from Princess Elizabeth to the mothers of Britain to give their children "that sound Christian teaching which is essential, but which is sadly lacking in so many homes today." The Princess continues: "As we all know, a child learns by example and therefore it is not only most important for us to see that our children say their prayers and go to church, but also to practise Christianity in their lives. We surely cannot expect our children to do what we are too lazy to do ourselves. We live in an age of growing self-indulgence, of hardening materialism and falling moral standards."

That, of course, does not apply only to the people of Britain. But the war was responsible for much more than material destruction in the Old Country; it smashed the Sabbath Day which I knew as a child and a young man in England. Today most of the churches in Britain are empty and the movies and sports arenas are overflowing. How different from the serene Sundays I recall when people of all classes walked leisurely to church and raised their hearts and voices in such hymns as "O Day of Rest and Gladness!"

"Dear is the hallowed morn to me,
When village bells awake the day;
And, by their sacred ministrelsy,
Call me from earthly cares away."

Those lines were not written by a religious poet, but by Allan Cunningham, who wrote "Ye Mariners of England."

Now Is The Time!

"Now is the time for a more concentrated attack on tuberculosis—now that the death rate has been pushed below 40 per 100,000 for the first time in our history," Dr. G. J. Wherrett, executive secretary of the Canadian Tuberculosis Association, said in commenting on the 1948 tuberculosis death rate released by the Dominion Bureau of Statistics as 37.1 per 100,000, with reduction in every province.

"While we are naturally triumphant at this indication that we are progressing, it would be unfortunate, in fact disastrous, if we were to jump to the conclusion that because tuberculosis is being conquered as a killer we will therefore get complete mastery by merely keeping on in routine fashion our present tasks.

"We have to fight every inch of the way against tuberculosis," continued Dr. Wherrett. "We must not be misled by the fact that more people are being cured into thinking that tuberculosis is on the run. It is true that because we are fighting cases earlier, have more hospitals in which to treat them and can employ surgery and antibiotics, the patient and doctor have a better chance of success. Despite this there are still between 4,500 and 5,000 deaths yearly in Canada and, which should concern us more than it does, there are still thousands of people contracting tuberculosis. Though it is not going to cost as many lives as it once did, it still cost thousands long periods in sanatorium, interrupts and upsets their plans, and where the patient is a father or mother, causes a great deal of disruption of the home and family.

"The finality of death is such that it overshadows other calamities which in themselves are quite serious enough to warrant our serious consideration. There are at least 16,000 persons sick in bed with tuberculosis in Canada right now—there may be more about whom we do not know. The fact that these people can't live their lives the way they want to, that they can't earn their living now, that some of them have to change their occupations, that they must be cared for, represents a great outlay of money and the ruin of a good many hopes," continued Dr. Wherrett.

The best long run hope of removing these barriers to happiness is to prevent the spread of infection altogether—or get as near that point as we can," Dr. Wherrett stated, "and it is to press prevention that the Christmas Seal Sale is held each year. Every Canadian can begin preventing tuberculosis where he lives. The Christmas Seal Sale is designed to enable him to do this, for the money is spent in the community in which it is raised. The place to begin is where you are, and now is the time."

HULBERT W. M. S.

The monthly meeting of the Hulbert W. M. S. was held at the home of Mrs. Edith Mellan on November 2nd at two o'clock. The meeting was opened by the president reading the theme and call to worship. Following responsive readings, prayer was offered by Mrs. Edith Mellan and Mrs. Percy Ellis.

Following the business part of the meeting, the chapter in the Study Book was taken by Mrs. Mellan, Mrs. Donald Sullivan, Mrs. Howard Mellan, Mrs. Ira Ellis and Mrs. Annie Graham. A reading on Christian Stewardship was given by Mrs. Donald Sullivan, and the meeting closed with the Mizpah Benediction. Lunch was served and a social hour spent.

OODLES OF FUN FOR EVERYONE

It's a riot! It's a hit! It's the New 16-Page Comic Book, exclusively with The Detroit Sunday Times Two-Star Edition. Grand entertainment! Comics galore, puzzles, magic, radio listings! Get the New Comic Book, printed in Pink, with The Detroit Sunday Times Two-Star Edition, on sale each week from Wednesday on.

OF ONE OF "THE FEW"

How sad, they said, that he should die so young—
He had not met maturity, nor seen
The growth of thought and hope into reality.
He had not felt the pain of wise experience
Nor touched upon the ecstacies of mellowed memories.
No chance had he to give his priceless gifts
Of mind and soul to chilldren of his own,
Nor savoured to the full the happiness of love.
No time, they said, to gain their prized "success"
Or build some monument to mark a craft.
And yet, now my first numbing grief is past,
I know he lived more fully in his time
Than countless live in thrice as many years.
In one short hour, he reached the glorious goal
Of knowing he had served his purpose well—
No greater praise is sung of any man.

—Joyce Turpin.

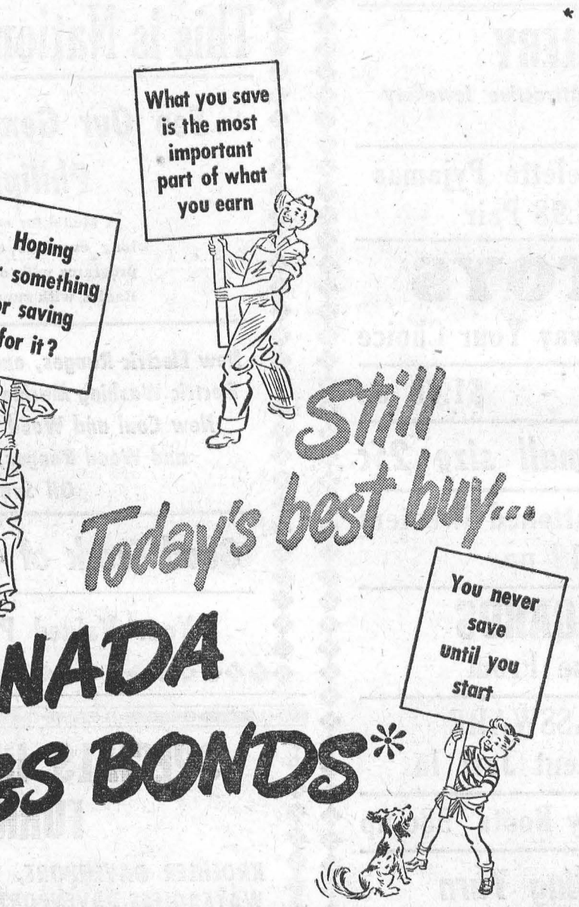

Here is another opportunity for you to adopt this tried and tested system of saving money. You can buy Bonds for cash of course. Or if you prefer, the Royal Bank will arrange for you to buy them by regular monthly instalments out of income. The procedure is simplicity itself. All forms and full information available at every branch.

*Sold for cash or by instalments at all branches

THE ROYAL BANK OF CANADA

WE ARE SPECIAL AGENTS FOR



MANUFACTURED BY Consolidated Specialties Limited

The Winchester Press

Fall TUNE-UP Time for Your Car!

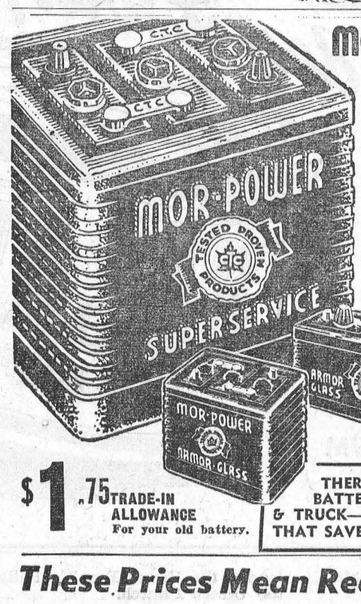

MOR-POWER 13-Plate Heavy Duty BATTERY
LIST PRICE $15.00
9.50 AND YOUR OLD BATTERY
YOU SAVE $6.40
101 amp. capacity, 18-months guarantee. Fits most popular cars.

$1.75 TRADE-IN ALLOWANCE For your old battery.

THERE'S A MOR-POWER BATTERY FOR EVERY CAR & TRUCK—AT PRICES THAT SAVE UP TO .. 45%

These Prices Mean Real Savings!



Don't Lose Anti-Freeze
Water Pump REPAIR KITS
Here's everything you need to recondition a leaky water pump. This kit contains everything to completely renew all moving parts and those subject to wear.
Chevrolet, 1929-'46 2.05 to 3.60
Dodge, Plymouth, etc.,
1933-'39 .. 2.20
1940-'46 .. 5.35
Ford, '28-'31 1.95 '32-'46 1.55
Oldsmobile, 1937-'46 .. 4.35
Pontiac (most) ... 3.60 to 4.25
GET YOUR COOLING SYSTEM IN SHAPE BEFORE ADDING ANTI-FREEZE.

MECHANICS! HANDYMEN!
33-Pc. Socket Wrench Set



½-IN. SQUARE DRIVE—Forged from selected steel, and specially heat treated this set includes universal joint, valve grinder, speeder handle, screwdriver bit, offset L handle and a wide assortment of popular size sockets. Complete outfit, only 8.98
AS ABOVE—In useful metal tool box .. 10.50



Moto-Master SPARK PLUGS .44
Worth 85c
Original-equipment-quality. CTC saves you 41c on every plug.



Hot Spark IGNITION COIL 2.95
Universal — complete with bracket.



"Heel Hole" REPAIR MAT .34
Heavy corrugated rubber—fits snug.



Locking GAS CAP .89
Chrome plated. With 2 keys.

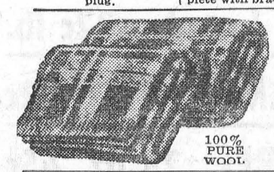

100% PURE WOOL

DON'T MISS THIS!
ALL-WOOL AUTO ROBES—Extra large and comfortable. Colourful Tartan Plaids, fringed ends. Size 56"x 68" .. 6.95
LARGER SIZE LUXURY AUTO ROBE 8.35
SPORT ROBE—For car or home .. 3.98

MOTO-MASTER Red Hot CAR HEATER VALUES
UNIVERSAL—TO FIT ALL CARS



TESTED PROVEN PRODUCTS

$17.98 BUYS YOU A BIG, FULL-SIZE HOT WATER HEATER

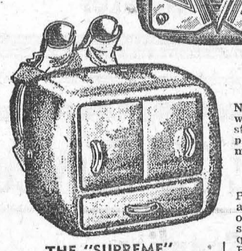

No need to pay fancy prices for Winter driving warmth. Canadian Tire Car Heaters offer style, beauty and comfort—at down-to-earth prices. Custom-designed for every make and model car—including British-built cars.

THE "SUPREME"
The heater that has everything—at a popular price. Style, compactness and double efficiency to heat the entire car quickly and keep windshield crystal clear. Rich lustre finish with gleaming chrome trim. With heater outlet, switch and defroster blower 27.95

MOTO-MASTER "HEAT-FLOW"
Produces a super-abundance of quick heat—at a price well below that of any other heater of equal merit. Special down-draft feature spreads heat to floor around the feet and quickly fills entire car with generous warmth. Brass core; genuine Delco motor with rheostat switch 17.98

MOTO-MASTER "ULTRA DELUXE"
Over-size capacity—at a value-giving price. Two large fans send out a cosy blanket of heat, directed where you wish. Beautifully finished with multiple switch, fittings and defroster blower 24.75

"SAVE SAFELY"—on Heater Repair Parts, Defroster Kits and all Winter Needs



Replace with MOTO-MASTER Original-Equipment-Quality MUFFLERS and PIPES
—at prices that save you up to 50%
Replace leaky, rusted-out mufflers now—for safe Winter driving!

MUFFLERS — TO FIT

Chevrolet	'29-32	$3.95
	'33-34 Master	5.95
	'35-48	5.15
Chrys., DeSoto	'36-48 (most)	8.50
Dodge	'35-37 (most)	4.65
	'38-48 (most)	8.50
Ford	'28-48 (most)	7.55
Oldsmobile	'36-48 (most)	6.25
Plymouth	(many models)	8.50

TAIL and EXHAUST PIPES

		Tail	Exhaust
Chevrolet	'29-32	$2.15	$2.15
	'34-48 (most)	2.50	2.80
Dodge	'35-39 (most)	4.30	3.75
	'40-48 (most)	4.40	4.10
Ford	"V8" (most)	2.25	4.30
Olds. 6 cyl.	'35-48 (most)	3.25	3.20
Plymouth	'35-39 (most)	4.35	3.55
	'40-48	4.30	4.10

For cars and trucks not listed—enquire for prices.



Stop Gambling
Reline your brakes for safe driving!
CHRYSOTILE Balanced BRAKE SETS



CHRYSOTILE—The tough, longer-life brake lining that gives your car a new, smoother, quicker stopping power. Get set for bad weather driving now—with CHRYSOTILE BALANCED BRAKE SETS. They take the "guess" out of brake-lining jobs. Engineered for every car and truck.

Ford, '28-48	2.55 to 3.25
Chevrolet, '30-47	2.10 to 3.50
Plymouth, Dodge (most)	2.50 to 3.20
Buick, '30-47	2.60 to 4.10
Chrysler, DeSoto, '30-47	2.55 to 4.50
Pontiac, '29-47	2.60 to 4.10

LININGS RIVETED to shoes for 1½c per rivet. Also complete relining if desired.

CTC CANADIAN TIRE CORP'N
The SIGN of SERVICE
ASSOCIATE STORE
WILLIAMSBURG, ONT.
Phone 605R12 W. P. Henophy

Fresh as the day it was packed!



ITS FRAGRANCE IS SEALED IN VACUUM

SOCIAL AND PERSONAL

Mr. H. T. Meldrum made a business trip to Toronto over the week-end.

Mr. and Mrs. Geo. E. Payne attended the funeral of Mr. Howard Bell, of Brinston, on Thursday last.

Mr. and Mrs. Herbert Buckingham, of Hanover, Ont., were renewing acquaintances in town last week.

Mr. and Mrs. Geo. Sharra and Mr. and Mrs. G. E. Payne attended the funeral on Monday last of Mr. Ed. Doddridge, of Brinston.

Mr. Charlie Dales, of Algonquin, spent the week-end the guest of his aunt, Mrs. B. McConkey, and attended the Young People's Rally of the United Church.

Mr. and Mrs. Richard Scott attended the Redmond-MacIntosh wedding at Chesterville on Saturday afternoon.

Mr. and Mrs. Orton Rodney and Mr. and Mrs. Preston Rodney, of town, attended the Rodney-Wilkes wedding, held in St. John's Anglican Church, Smiths Falls, recently. The groom, George Robert Rodney, is a son of Mr. and Mrs. Bert Rodney, while the bride, Miss June Edna Wilkes, is a daughter of Mrs. Beatrice Wilkes, all of Smiths Falls.

Mrs. Emma Johnston, of Smiths Falls, took tea Monday evening with Mr. and Mrs. Harry Strader and Lynda.

Misses Marguerite and Mary Shane attended the reception for Mr. and Mrs. Keith Warren in Fournier.

Mr. and Mrs. Lawrence Shane, Marguerite and Mary, attended the Warren-Shane wedding in Cornwall on Saturday.

Mr. and Mrs. Glen Fetterly and Carroll, of Hallville, spent Sunday with Mr. and Mrs. Harry Strader and Lynda.

The Misses Inez and Willena Beaton, of Westmount, Que., spent the week-end with their aunt, Mrs. B. McConkey.

Miss Ethel McConnell, who is a nurses' aid in the Ottawa Civic Hospital, spent the week-end with her parents here.

Mr. and Mrs. Geo. Cinnamon, accompanied by Mr. and Mrs. Kenneth Cinnamon, made a business trip to Beachburg last Thursday.

Mr. and Mrs. Lawrence Shane, Murray and Freida, visited Mr. and Mrs. Charles MacGregor and Mr. and Mrs. Ted Smith, of Martintown, on Sunday.

Visitors at the home of Mr. and Mrs. Wm. Leslie over the week-end were Mr. and Mrs. Leslie Woods and daughters, Elaine and Melba, of Lacelles, Que.

Mr. and Mrs. Russell Crowder and Mr. and Mrs. Gerald Crowder spent Sunday the guests of Mr. and Mrs. H. W. Stenzel and Mr. and Mrs. E. C. Reynolds at Smiths Falls.

BORN

At the District Memorial Hospital, Winchester, on Wednesday, November 9th, 1949, to Mr. and Mrs. Fred Curtis (nee Lydia Ross), a daughter —Sandra Lee.

PIANO TUNING—Pianos tuned, repaired, demothed. Frank Halpenny. Phone 21, Winchester. 25-27c

LOCAL AND GENERAL

Leaving Winchester.

Mr. "Joe" Beauchamp, who for the past three years has been a member of the Rural Hydro Staff, here, has purchased a home at Britannia Heights and he and his family will take possession on Friday. Mr. Beauchamp has been transferred to the Merivale Sub-station of the H. E. P. C.

Staff Dinner Enjoyed.

The management of Melvin Motors Limited were hosts to the members of their staff at a Turkey Dinner, served at the summer cottage of Mr. Hart Melvin, along the St. Lawrence River, last Friday evening. A number of friends were also present. There was plenty of turkey with all the trimmings, and everyone reports a very enjoyable time.

W. M. S. Thank-Offering Service.

The Women's Missionary Society of St. Paul's Presbyterian Church, held its annual Thank-Offering Service on Sunday morning, with the Rev. Dr. C. Younger-Lewis, of Vernon, as guest speaker. Special music was rendered by the Choir, under the direction of Miss Clara Irving. The soloist was Mrs. Geo. Sharra, who sang: "Our Best." The service was well attended and the offering was a very substantial one.

Living At Pembroke.

Rev. and Mrs. G. S. Gervan and family have taken up residence at 214 Pembroke Street, West, Pembroke, Ont., and report that they are comfortably settled and enjoying life. Mr. Gervan, who was a former minister at the United Church, Inkerman, is looking forward to watching the Duncan twins, Edwin and Erwin, of Vernon, in action with the Pembroke Lumber Kings hockey team.

Cooking Demonstration Enjoyed.

The Household Science Room at the local High School was the scene of an interesting event last Friday evening, when Miss J. Rourke, Director of Home Economics at the Kemptville Agricultural School, gave a demonstration on the preparation of various desserts. She was assisted by Miss Bonnie Glover, of Kemptville. Arrangements for the demonstration were made by the local Women's Institute. There was a good attendance of ladies, and all were pleased with Miss Rourke's methods of making tasty desserts, which were served following the demonstration. A vote of thanks was extended to the Kemptville ladies for their instruction, and also to the High School Board for the use of the school.

Bank Building Renovated.

During recent weeks the Royal Bank Building has been undergoing alterations and repairs. A new roof has been placed on the building and all exterior wood work repainted, as well as the interior redecorated. A new stairway leading to the second floor and the Masonic Hall has been erected at the rear and a 300-foot well drilled. The heating equipment has been thoroughly overhauled and modern plumbing has been installed throughout the building. The second storey has been transformed into a spacious living apartment with all modern conveniences. It will be occupied by Mr. Leonard Jakes and his family. Mr. Jakes, who is the accountant at the local Branch, expects to occupy the apartment soon.

INKERMAN ROCKETS DEFEAT HULL VOLANTS

For the second time in as many weeks, Cornwall Community Sports Club and Inkerman Rockets turned back a pair of Ottawa teams in the Autumn Cup Junior A series, played at Cornwall Arena on Saturday night. Cornwall downed University of Ottawa 9-0, in the opener, while Inkerman shaded Hull 6-4 in the nightcap.

NEWLYWEDS HONOURED

More than 100 friends and neighbours of Mr. and Mrs. Gordon Durant who were married recently, attended a reception and presentation last Wednesday night at the home of Mr. and Mrs. Lloyd Wilson.

Rev. Iver D. MacIver, pastor of St. Paul's Presbyterian Church, was chairman, and a reading was given by Mrs. Arthur Leason. Musical selections were contributed by Mrs. MacIver and Miss Winnie Deeks.

The address was read by Mrs. J. George Wilson, and the presentation of a purse of money and other gifts was made by Mrs. Clarence Deeks, Miss Winnie Deeks and Miss Helen Rose.

The hostesses were: Mrs. Lloyd Wilson, Mrs. Jack Fader, Mrs. Clarence Deeks and Mrs. J. G. Wilson.

NOTICE TO PARENTS OF SCHOOL CHILDREN

At the request of the Public School Board, the local Police Dept. has been instructed by the Municipal Council to direct traffic at the St. Lawrence Street crossing, near the Public School, for a half hour before school opens in the morning, and at 12 o'clock noon, in the interests of safety to the pupils. I would suggest that teachers and parents caution the children to exercise care when crossing the street, and to obey the signals of the traffic officer on duty.

26c Constable Gilbert Raistrick.

Sunday In The Churches

SUNDAY, NOVEMBER 13th, 1949.

UNITED CHURCH OF CANADA
Rev. Norman J. Thomas, Minister.

Winchester: Morning Worship at 10.30 a.m., when this congregation will hold its own Remembrance Day Service. Sunday School at 11.30 a.m. Evening Worship at 7.30 p.m. On Wednesday, the 16th, at 8.00 p.m., the prayer group will meet with the Teacher Training Class for study of the course, "Teaching as Jesus Taught." This will be under the instruction of Mr. W. J. Stewart. Harmony: Sunday School at 2.15 p.m. Worship at 3.00 p.m.

BAPTIST CHURCH
Rev. Ben. Richardson, Minister.

Sunday School at 10.00 a.m. Morning Worship at 11.00 a.m. Subject: "Peace." Revival Service at 7.30 p.m. Subject: "Found Guilty." Wednesday Prayer Service at 7.30 p.m.

ANGLICAN CHURCH
Rev. Leon B. G. Adams, Rector.

Trinnity 22. St. Matthias' Church, Winchester, 11.00 a.m., Holy Eucharist and Sermon by the Rector. St. Peter's Church, South Mountain, 1.45 p.m., Sunday School, and 2.30 p.m., Evensong and Sermon by the Rector.

PRESBYTERIAN CHURCH
Rev. Iver D. MacIver, Minister.

Winchester: Worship Services at 11 a.m. and 7.30 p.m., with Sunday School at 10.00 a.m. Winchester Springs: Sunday School at 1.30 p.m. Worship at 2.30 p.m. The preacher for the day will be the Rev. William Fitzsimons, of Cardinal.

WESLEYAN METHODIST CHURCH
Rev. Henry Kielty, Minister.

Winchester: Bible School at 9.45 a.m. Morning Worship at 10.45 a.m. Evening Evangelistic Service at 7.30 p.m. Fall Revival Services continue each night except Saturday at 7.30 p.m. Rev. H. R. Waite is the evangelist, and the Rev. R. S. Conley, song evangelist. Hallville: Sunday School at 2.15 p.m., Worship at 3.00 p.m. Prayer Service Tuesday at 7.30 p.m.

ATTENTION, HOCKEY FANS!

Get in touch with Hubert Labre, Chesterville, for a subscription to the "Hockey News." A weekly paper of 20 pages containing write-ups on Professional and Amateur Hockey, pictures of your favourite players, contests, etc. 26p

FRIDAY and SATURDAY SPECIALS

MARGERINE, all brands, 32c lb.

Fancy Cohoe SALMON ½'s 32c

Crushed PINEAPPLE, 28 oz. 45c

Clark's Pork & Beans 20 oz. 2-25c

WHITE SUGAR - 10 lbs. 88c

REYNOLD'S MEAT MARKET
Phone 85, Winchester

Good News!

Unbelievable--- Yes It Is, But It's True!!

We would like to give you, ABSOLUTELY FREE, Dinnerware in the gorgeous Admiration Pattern, and also Utensils of Heavy Cast Aluminum.

Each time you shop with us, we give you a special FREE GIFT COUPON for each dollar you spend. Save these Coupons and exchange them for your choice of the items mentioned above, which will be displayed in our windows.

These items consist of very worthwhile Dinnerware in the gorgeous ADMIRATION Pattern, OR the almost indestructible VITA-WARE heavy weight cast Aluminum Utensils.

We will be pleased to give you FREE premium folders the first time you are in our store.

Instead of spending our advertising money in other ways, we have chosen this method of showing our appreciation for your valued patronage.

We know you'll like it.

MacIntosh's Groceteria
Phone 46. - Open 7.30 - 6.00.
You Order—WE DELIVER.
Winchester - - Ontario

Talk About VARIETY
IN USED CARS AND TRUCKS
Well We Have It and at Lowest Possible Prices.

SEDANS
1947 Pontiac, like new, $1535.
1941 Chevrolet, $1075.00.
1941 Chevrolet, $975.00.
1940 Chevrolet
1938 Buick Special
1937 Chrysler Royal, like new.

COACHES
1947 Oldsmobile Club Sedan—Hydramatic Drive, like new.

COUPES
1939 Chevrolet (really smart).

NEW AND USED TRUCKS
New 1949 GMC 1-ton Pick-up.
Used 1948 GMC ½-ton Stake.
Used 1931 Chevrolet ½-ton Pick-up.

SPECIALS
1930 Oldsmobile Sedan
1929 Ford Coach
1929 Pontiac Coach
All run—all at ridiculously Low Prices.

Used Car Lots opened until 9.00 p.m., Monday through Saturday.

This list changes from week to week—so read this Advt. regularly.

MELVIN MOTORS
Winchester, Ontario.
24-HOUR TOWING SERVICE 24-HOUR
GARAGE PHONE 113. SERVICE STATION PHONE 115.

Elliott's PHONE 12 Service

Fruit Cake Baking Supplies:

MOLASSES, per lb. 16c
RED GLAZED CHERRIES.....15c
GREEN GLAZED CHERRIES..17c
CUT MIXED FRUITS 15c
MIXED PEEL 19c
CURRANTS, Box 19c
RAISINS .....2 lb. for 33c
DATES, per Box 33c
WALNUTS, per pkg. 25c
PECANS, per pkg. 35c
SHORTENINGS, all Brands.....31c

BUTTER At Cost Friday and Saturday

We Have A Real Good Buy in Beef Cuts.

ELLIOTT'S MEAT MARKET

SPECIALS
FRIDAY and SATURDAY

BURN'S MARGERINE .....31c lb.
BURN'S PURE LARD .....21c lb.
MAPLE LEAF MINCEMEAT 2 lbs. for 37c
MIXED COOKIES.....2 lbs. for 45c
SHREDDED COCONUT .....48c lb.
CLARK'S SOUPS—Asparagus, Celery and Vegetable, 2 for 15c.
CREAMERY BUTTER.....At Cost

MacPherson & Summers
COLD STORAGE - Phone 253
EAST END MARKET Phone 80

Morgan's
Men's & Boys' Shop
"Where Quality Counts."

SPECIAL

As we are discontinuing handling Slater Shoes, we will give a 20 per cent. Discount on all Slater Shoes in Stock, in order to clear them out. Here is your chance to save money on footwear.

We have just received a shipment of Shirts, Pyjamas, Scarves and Ties by Forsyth. We have Scarves by Forsyth and Currie, some of the smartest obtainable, priced from $2.00 up to $6.00. We have a full line of All Wool Dress Hose including Kroy, by Holeproof, McGregor and Harvey Woods.

If you want a New Suit or Overcoat we have the best lines, both ready-made and made-to-measure in any town closer than the cities. For the students and young men we have the new Stride Trousers in Blue Serge.

A few White Shirts left by Forsyth. Tooke Shirts due to arrive shortly.

In Work Clothing, including Gloves, we carry lines that we have had customers buying from us for over three years, and we have had recommends from dozens on our full line of work cloth including the Boots.

When a man comes in and says, "Well, I need a new pair of Work Boots, I have worn these over one year and others over two years," it makes me happy to feel I have chosen the right lines to sell, and in quantities I have shipped goods as far as Bowmanville, because customers have told me prices on the quality couldn't be equalled anywhere.

E. A. MORGAN
Phone 326. - - Winchester.

Keyes' CASH Store

NEW JEWELLERY
A Large Assortment of Very Attractive Jewellery Just In.

Ladies' Printed Flannelette Pyjamas Just Arrived $3.98 Pair

XMAS TOYS
See Our Display, Lay away Your Choice

Boys' Mitts, Full Line - $1.00 up

3 pkgs. FACELLE, small size 25c

Children's Pullover & Buttoned Sweaters All Wool $2.19 up

CHRISTMAS CARDS
1000 To Choose From

RUBY RED GLASSWARE
Large New Assortment Just In

New Assortment of Baby Boots 98c up

Canadian Wheelng Yarn
2 ply, All Colours 49c skein

Baby's Rabbit Hot Water Bottles
Just In $1.19

Store Hours 8.30 a.m. to 5.30 p.m.

J. H. KEYES
Telephone 16 - - Winchester, Ont.

Woods' Hardware
PHONE 109W. - - Winchester, Ont.

This is National Radio Week

See Our General-Electric and Philips Radios

A Model for everyone. During these long evenings enjoy your favourite programs with one of our dependable Radios with supreme qualities.

New Electric Ranges, one Good Used Electric Range, Electric Washing Machines, one Good Used Washer, New Coal and Wood Ranges, Good Used Coal and Wood Ranges, Quebec Coal Heaters, Oil Space Heaters.

Good Stock of General Hardware

Your Valued Patronage Solicited.

Cold Weather Reminders!

1. Insulate your Attic NOW with Rock-Wool Insulation. You will save the cost of this material in your fuel bill by Spring.

2. Repairs to your roof are not possible during winter months—Reshingle now with Asphalt Shingles—They are colourful, long-lasting, and priced right.

3. Check up on your chimneys and flues—you may require Brick and Lime for repairs—we have them.

H. S. LANNIN LIMITED
Successors to The M. F. Beach Co. Ltd., Winchester, Ont.
MANUACTURERS OF LUMBER, SASH & DOORS, FRAMES, TRIM, ETC., AND RETAILERS OF BUILDING SUPPLIES
WINCHESTER - - - ONTARIO

SPECIALS IN GOOD USED FURNITURE

KROEHLER DAVENPORT, Wine - - $39.00
WAYSAGLESS DAVENPORT, Plaid - - $30.00
SINGLE STEEL BED; 3 Pieces Complete - $20.00
LARGE QUEBEC HEATER - - - $12.00
VANITY and BENCH, Plate Mirror - $15.00
OAK BUFFET, Table and Six Chairs - $69.00
SLIDING COUCH and MATTRESS - $15.00
GASOLINE WASHER, Connor - - $135.00
OCCASIONAL CHAIRS, Wine and Green - Each $12.00

VICE & CRAIG
Funeral Directors Furniture Dealers Ambulance Service
TELEPHONE 13 - - WINCHESTER, ONT.