$3.50 YEAR IN CANADA
$4.50 YEAR IN U.S.A.

The Morrisburg Leader

SECOND CLASS MAIL REGISTRATION NUMBER - 0842

VOLUME 110, NO. 15. MORRISBURG, ONT., FRIDAY, APRIL 14th, 1972 SINGLE COPIES 10c

C of C Hears Talk on Regional Government

Dr. W.A. Taylor, Reeve of Osgoode discussed Regional Government "The Way it is", at Monday night's meeting of Morrisburg Chamber of Commerce held in Allan Hall.

The speaker said, "The concept of regional government has existed in Ontario for several decades. It has been known as County Government. The new regional system, first introduced in the Ottawa - Carleton region in 1968, differs from county government only in the inclusion of all cities and separated towns of the region. He added, "Whether we agree with the end results or not, we must recognize that the Provincial government is within its constitutional rights when it decides that the form of any local government may be changed, replaced or altered".

In Ottawa-Carleton the city of Ottawa has 75 percent of the assessment and 75 percent of the population thus holding 16 seats of the thirty-man council. Nepean has 3 representatives, Gloucester and Vanier City have 2 each leaving 7 seats for the remaining 12 municip alities. This can be a frustrating situation.

Dr. Taylor discussed the heavy expense factor encountered by the executive council and particularly by the executive committee in problems of regional roads, regional planning, health, welfare, regional water works and sewage. "The ex- said, "is madedH-SFh,etaoshrdluu ecutive committee", the speaker said, "is made up of 8 members of council, not more than half from Ottawa. It functions as a board of control leaving council free to look into executive problems". Dr. Taylor considers the planning department a very important feature. He said, "Everyone plans except the government . . . they do many things in a piecemeal way. Now planning is being undertaken and an official plan for Ottawa Carleton will be completed this year.

In conclusion, the speaker said, "Regional government is here. — There will be more despite the fact that it will cost more and more and much more than county government'.

Dr. Taylor was introduced by Reeve Carlton F. McInnis, Warden of the Three United Counties and thanked by William Marshall.

Dr. Graham Houze Heads Morrisburg Curling Club

At the annual banquet of Morrisburg Curling Club, Dr. Graham Houze was elected president for the coming year. Other officers elected to office were: Douglas Grenkie - vice president; John Allison - secretary; Jack Grey - treasurer.

For the women's club were: president to be elected in the autumn: Liz Brunt - 1st vice president; Ruth Shearing - 2nd vice president; Valerie Howald - secretary; Audrey Strader, treasurer.

Trophy winners for the season of play were: Dodge Cup - Gordon Fairbairn, skip, Graham Houze, Don Pickles, Howard Eamon. The Calvert Cup; Fred Hill skip; Sid Morrell, Charlie Farlinger, Harry Wells. Pat Lid - Sid Morrell - skip, Dick Shanette, Graham Houze, Bruce MacDonald. Walker Cup - Doug Grenkie, John Grey, Allan Brunt, John McCullough. Winners of a mixed bonspiel were: Marvin Lemon - skip, Audrey Strader, Marguerite Clark, Dorothy Houze.

In Women's Competition winners were: Merrill Cup - Lillian Wagner, Ruth Shearing, Gladys MacIntyre. Claire Dunn with runners up - Margaret Bowman - Theona Hope, Marion Lemon, Jean Hutchison.

The Edgerton Trophy presented by Art Edgerton went to: Audrey Strader - skip; Mildred Shannette, Liz Brunt, Doris Myers. Runners up were: Ruth Eamon, Elva Baker, Claire Dunn, Edith Sneath. Joan Farlinger skipped the rink winning the Casselman Trophy with Ruth Shearing, Kathy Johnston, Liz Grenkie. Runners up were: Muriel Wilson, Marge Elliott, Kay Peacock, Jean Hutchison.

Ethel Crober received the trophy for evening curlers with Ruth Thompson, Kathy Johnston, Liz Grenkie. Runers up - Joan Farlinger, Irene Phillips, Claire Dunn, Judy Veinotte. Afternoon curlers saw the winning rink skipped by Muriel Wilson, with Audrey Strader, Kay Peacock, Phyllis Tottle with runners up Jean Meikle, Helen Gillespie, Liz Brunt, Doris Myers.

Ian Taylor, a newcomer to the village sponsor of "Mr. Music Ltd." donated his talents for an evening of lively musical entertainment. Morrisburg Rebekah Lodge catered for the dinner banquet.

New Garages Opened By Two Townships

An atmosphere of cooperation and achievement dominated the opening festivities of two new Dundas County municipal highway garages Saturday afternoon, April 8.

The neighbouring townships of Williamsburg and Matilda last year when faced with the problem of lack of space for work and housing for road equipment conceived the idea of building similar structures under one contract at a saving of several thousands of dollars for each community.

The 4-bay, 52 by 92-foot cinder block garages are equipped with office, stock room, lunchroom and washroom. The Williamsburg Township garage is centrally located on County Road 8, approximately miles east of the police village of Williamsburg and 3 miles north of Froatburn. It will be located on the west side of a new development highway slated for the near future. Some 2½ acres of land were purchased to meet government requirement for size. This joins the property on which the former garage stands. That building will now be utilized to store off-season equip ment. All told equipment in use includes five trucks, a grader and other miscellaneous items.

Members of Williamsburg Township Council are J.C. Whitteker, Reeve; Edward Hanson - Deputy Reeve and council members: Hubert Casselman, Donald Kyle, Graham Hess. Lawrence Whitteker is Roads Superintendent. He has a staff of four assistants whose work it is to service the 125 miles of Township roads.

Matilda Township Municipal Township garage was built on property belonging to the municipality. It is south-west of the centre of the township 3½ miles north of Iroquois. Mahlon Zeron is reeve; George Cooper - deputy reeve and council members are Ford McCaslin, Chas. Farlinger and Lloyd Gilmer. John McCaslin is road superintendent. He has four regular and three part-time employees who build, repair and maintain the 124 miles of road. At Matilda the former structure will be partially demolished and part saved for storage. This area requires three graders (2 large and one smaller) 4 big trucks, 2 half-ton trucks, 2 sanders, sprayers, mowers, etc.

1 p.m. and 3 p.m. saw area officials and more than 100 guests attend separate ceremonies. Reeves of each Township welcomed guests and spoke briefly. At Williamsburg and at Matilda, Carlton F. McInnis, Warden of the Three United Counties and Reeve of Morrisburg cut ribbons declaring the buildings officially opened.

Mr. McInnis' message was, "Buildings such as these do not just appear. Careful thought and planning are needed. Councils of the townships are to be congratulated for their foresight and wisdom.

Rev. John Boehmer of St. Peters Lutheran Church, Williamsburg dedicated the plaque at Williamsburg Township. Rev. Brian Gee of Iroquois United Church officiated at the Matilda Township dedication.

Women's Institutes at both ceremonies served refreshments.

Ray Costick was the engineering architect and Wiseman and Thompson of Finch were contractors. Each building, when equipped and completed will have cost an estimated $65,000.

Earl Baker Re-elected Pres. Chamber of Commerce

Earl Baker was re-elected president of Morrisburg's reorganized Chamber of Commerce first annual banquet held Monday at Allan Hall. Others elected to office were: Leslie Cruickshank - vice president, Peter McEwen, secretary; Glenn Keyes, treasurer.

Directors are: Mrs. Millicent Jones, Mrs. Erol Welton, Leslie Pres ley, William Marshall, Douglas McGillis, Dale Barkley, Alex English, Vern Goodwin, Owen Alguire, Fred LaFarge, Patrick Beavers.

The treasurer, Mr. Keyes reported an encouraging balance in the bank from last year's activities.

President Earl Baker reported a busy and successful year with at least two breakfast meetings held by the directors each month. Among activities programmed during the past year were: the band concert for July 1st celebrations; signs erected directing visitors to various points of interest in the village, the Christmas party for youngsters with assistance from other local clubs and organizations; the Home and Trade Show, help given at the winter carnival.

Future plans, Mr. Baker Said, include plans for Old Home Week and another Home and Trade Show to be held the last three days of September. He reported that the local organization had become a member of both the provincial and Canadian Chamber of Commerce groups. "The Industrial Committee", he said, "is busy with plans for industrial promotion including a brochure". He said, "We are proud of our town and we like to advertise it".

Les Cruickshank, vice president is chairman for Old Home Week celebrations and the president requested everyone's support to help make it a success.

It was decided that Mr. and Mrs. Baker should attend the 60th annual meeting of the Ontario Chamber of Commerce at London, Ont., May 14-16. 300 delegates representing 60,000 members across the province will participate in sessions to approve official policy and to discuss critical issues.

Reeve Carlton F. McInnis, Warden of the Three United Counties spoke briefly commending the Chamber of Commerce on its successful reorganization activities and congratulating members on behal. of the village for the leadership and guidance given by Mr. Baker and his executive.

LETTER TO THE EDITOR

Editor, Morrisburg Leader:

Dear Mr. Laurin — As a visitor from out of town, I would like to voice my opinion of the response of the citizens of Morrisburg re the selling of tickets to "Pub Night", sponsored by your young hockey club.

My young nephew was trying vainly to sell tickets and the answer he received from the majority was "I'm sorry but I don't think I can go".

It isn't the point "we can't go" but a mere fee of $2.00. I live 150 miles away from Morrisburg and I know I can't go, but I bought a ticket. What youngster today faithfully playing hockey for his town, doesn't want his hockey jacket? We have several hockey teams in our town and we support them in every way we can.

Please print my letter in your newspaper and give the citizens of Morrisburg something to think seriously about.

Just an interested visitor to your town.

MRS. KEITH JOHNSON,
Stirling, Ont.

Form Pre-School Committee in Area

The Seaway Pre-School Committee was formed at a public meeting held Thursday, April 6, at the Morrisburg Civic Centre. The purpose of this committee is to help establish Pre-school programmes available to children in the area, aged three and four, regardless of family income.

Two informative films were shown at this meeting, emphasizing the function of Pre-schools and the value of these programmes ot the child.

Several sub-committees were set up. It is hoped that a Pre-School will be organized by the Fall of 1972. It will be licenced and have qualified teachers.

The committee anticipates operating the programme at a minimum cost to parents by using existing government grants. In this way, any child, aged three and four, could participate at a nominal cost to his parents.

In order to limit expenses, it is essential that parents contribute of their time and talents to the early establishment of this Pre-school.

CHARLES LOUCKS WAS WORLD WAR I VETERAN

A link with Morrisburg's storied past was broken on Sunday, April 9th with the death of Charles William "Moonie" Loucks at Winchester Memorial Hospital in his 80th year. He was among the first of Morrisburg's young men to "join up" on the outbreak of World War I in 1914. He joined the Royal Flying Corps and served in England and on the continent, flying some of the first fighter planes to be put in the air.

Born at Morrisburg May 30, 1892, he was the son of the late Mr. and Mrs. J. W. Loucks. He received his education at the local schools. On his return from overseas, he settled at Lackawana in the United States where he was employed as stationary engineer with the public utilities. He was twice married and widowed before returning to Morrisburg about the time of Seaway rehabilitation, when he married the late Leola Colquhoun, who predeceased him. He leaves no known relatives.

Mr. Loucks was an honorary member of Morrisburg Branch No. 48. of the Royal Canadian Legion. Funeral service was conducted at the Fairbairn Funeral Chapel on Wednesday, April 12 at 2 p.m. with padres F. L. Howald and Cyril W. Earle officiating. A special Legion service was held Tuesday evening.

Pall bearers were Legion comrades: William Eady, John Goalen, George Clackett, Harold Henophy.

DAVID MASON WINS SCHOLARSHIP

David W. Mason has won a post-graduate scholarship from the National Research Council. This award has a value of -3,800. for a period of twelve months. David will gradu ate in May from Queen's University with a Bachelor of Science degree in Honours Mathematics and Physics. He is a graduate of both the Morrisburg Public and High Schools, and the son of Mr. and Mrs. Jack Mason of Arnprior.

Loyalists End Year On Winning Note

Morrisburg Loyalists wound up their 1971-72 season last week by capturing the Pat Smith Trophy for the O.D.H.A. Intermediate 'B' Championship.

The Loyalists had a successful season, winning 7, tieing 2 of their 10 league games. They overpowered Alexandria 14-4 and 23-5, and were awarded the league finals when Alexandria conceded. Jack Duncan scored 10 goals and 7 assists in these 2 games.

O.D.H.A. playdowns were next: the quarter finals were won 9-2, 12-5 and 10-5 over Lanark Merchants. The semi-finals pitched them against several of the old Combines now with the Brockville Stars. But the Stars were not strong enough and went down to 10-2, 6-1 and 5-1 defeats.

The finals were next against the Buckingham Windsor Flyers. The locals edged the Flyers 4-3 in the opening game and then swamped them 13-5. The 3rd game was a different story. At the close of 60 minutes of play, the score was 3-3. A 10 minute overtime period was played with Duncan scoring twice to make it 5-3. The 4th game the Loyalists played shorthanded, but wrapped up the series and the championship with a 12-3 win.

In 22 games, the locals scored 218 goals in their 19 wins and 2 ties and had 77 goals scored against them. Duncan played 18 games, scored 52 goals and 28 assists for 80 points. John Hutton was 2nd with 35 goals, 30 assists in 20 games. Big Doug Casselman had 32-25 in 17 games. Mel Tomalty playing 14 games with 11 - 43. Fred Harper scored 25-12 in 20 games.

Team members were. President, M.A. Ball; Manager, Mitch Cassell; Coach, Rae Casselman; Trainer, Jr. Perault; Stick Byo, Morgan Perault; Capt. Big Doug Casselman, Steve and Little Doug Casselman, Bill Dillabough, Rick Droppo, Doug Hay, Allie Cameron, Ron Alguire, Tom McCabe, Paul Beckstead, John Hutton, Fred Harper, Rick Rushford, Dave Willard, Bill Lawlor, Jack Duncan, Mel Tomalty.

The Loyalists picked up the Consolation Trophy at the Dow Invitational Tournament and Jack Dun can got the Tournament Scoring Trophy for 8 goals and 3 assists.

LACROSSE GROUP CO-OPERATING WITH RED CROSS

The Ontario Lacrosse Association as part of its "Lacross In The Community" program is providing a free admission ticket to each citizen who voluntarily donates blood at any Red Cross Blood Donor Clinic in Ontario between April 17 and July 31st.

Member teams of the Lacrosse Association throughout the Province are being asked to include dates and times of local clinics in their team advertising.

It is hoped that this program will increase attendance at Ontario Lacrosse games and result in additional new blood donors attending Red Cross clinics.

CHARLES STANFIELD 61 PASSES SUDDENLY

Funeral services for Charles Stanfield of Wales Drive, Ingleside were conducted on Tuesday, April 11th from Fairbairn Funeral Home, Morrisburg, to St. Matthew's Presbyterian Church, Ingleside, with Rev. Wallace MacKinnon officiating. Interment was in St. Lawrence Valley Union Cemetery.

Mr. Stanfield died suddenly at his home on Saturday, April 8th. Born at Montreal, January 15, 1911 he was the son of the late Austin Stanfield and his wife, Laura Lougheed. For a number of years, the Stanfield family resided in Morrisburg, where he attended the local schools and had many friends who learned with regret of his sudden death.

A retired Bell Canada line supervisor, he had resided at Ingleside for the past nine months. Prior to that time, he had lived for many years at St. Lambert, Que., and for some time at Chesterville. A quiet, friendly person, he was a member of the Morrisburg ad District Canadian Club, and of St. Matthew's Church.

He is survived by his wife, the former Edna Olive Wells, formerly of Aultsville, whom he married on June 29, 1933 at Morrisburg, and by a stepson, Murray A. Wells of Ingleside. He also leaves one sister, Mrs. A. G. Taylor (Vivian) of Ottawa and a niece, Miss Janet Taylor, olso of Ottawa.

Pall bearers were: James Godkin, Floyd Fisher, Gordon McKoy, Arthur Edgerton, Trevor Crowder and Edwin Rice.

RED CROSS ANNUAL AT TORONTO NEXT WEEK

The 52nd Annual Meeting of the Canadian Red Cross Society, Ontario Division, will be held at the Royal York Hotel in Toronto, April 20th and 21st, 1972.

More than 400 delegates representing Red Cross Branches across Ontario are expected to attend the two-day meeting to discuss the Society's services to the community ad to conduct official business.

Highlight of the Annual Dinner on Thursday evening will be guest speaker, John W. Fisher, S.M., Canada's famed Centennial Commissioner.

Workships on Blood, Water Safety, Services for Seniors, Red Cross Youth and General Information will be held Thursday in addition to displays and information posts on other services.

The election of officers for the coming term will take place at the Business Session, Friday, April 21st. This session will also feature Cammittee reports including some visual presentations of the Society's work.

YOU Can Help to Lick Cancer

This month — April — we are asked to contribute funds to finance research which seeks to find a cure or preventative for the most insidious killer of all — cancer. At the same time, we are reminded that all the material resources in the world are to no avail unless we accompany our cheque by a check-up.

It seems only a very few years ago, that cancer was ALWAYS fatal However, in recent years considerable success has been attained in its treatment, and many dedicated cancer workers, research scientists and physicians are more often using the word "cure" in reference to the disease that was once believed to be hopelessly incurable.

Spurrd on by successes against other dread diseases, achieved by dedication and persistent research (as with the Salk vaccine against polio), cancer reaserchers now believe that they are very close to a breakthrough which could mean the end of untold suffering and deaths from this scourge. It is gratifying to the millions of Canadians who have in the past given generously to the Canadian Cancer Society that their donations have been put to excellent use — and that some of the most important advances against cancer have been made by Canadian scientists. Best known one, perhaps, but by no means the only one, is Canada's cobalt bomb, used throughout the world.

It seems that many calls are being made on all of us for financial support of all manner of good causes. Surely none can be more imporant more worthy than the one that is made this month. There is scarcely a family throughout Canada who has not felt, either directly or indirectly, the worry, the fear, the suffering caused by cancer. When the canvasser calls on you for a donation to the Canadian Cancer Society, please be as generous as possible. The help and support of everyone is most important if we are to witness the final breakthrough that can end the terrible plague of cancer throughout the world.

Whatever Happened to Sanity

Ontario's commission on post-secondary education, says The Financial Post, recently made a remarkable proposal. Those who haven't had, and don't want, the chance to go to college, the commission report said, should be able to claim a grant for "educational and cultural services" equivlaent to the support by the public purse of a full time student. This recommendation could mean, for example, the article points out, that in a given year, Mr. Jones, a high school dropout, might ask Ontario to provide him with 50 tickets to the symphony, plus a complete set of the Encyclopaedia Britannica.

Do you find this proposition far-fetched, ridiculous? Don't bet against its implementation! Would your great grandfather, or even your grandfather have believed that in this enlightened year of 1972, a married man with two or three children could be better paid for doing nothing, contributing nothing to his community or his country, than he would be paid for a 40-hour work week?

Keep in mind that YOU are paying for this Ontario Commission on post-secondary education. The above proposal, and others of similar merit, may never get off the ground, but the reasoning behind it deserves attention. The Commission's argument is, that to be fair, every citizen who pays into a program supporting a public good or service, deserves to participate in its benefits. Such a view of what's owing to whom opens up a marvellous vista of a brave (if eventually broke) new world. As S. K. Gosh, of the University of Waterloo ironically suggests, a person who has been healthy for many years and has had no chance to enjoy the benefits of the provincial health care system should be entitled to an expense-paid rest at the hospital of his choice.

Now that you have read about all the tax increases in the recent Ontario budget, take another look at these words of wisdom. . . "Actions speak louder than words . . . our economy can ill afford the tax increases to which others have freely committed themselves". The words are quoted directly from an advertisement in this and other Ontario papers a few days prior to last October's election, and sponsored by the Ontario Progressive Conservative Association.



PETER WARD'S OTTAWA VIEWPOINT

Off-again On-again Legislation

By PETER WARD

OTTAWA (CEF)

The last session of Parliament saw two pieces of contentious legislation withdrawn by the Trudeau government because of outraged opposition from the business community.

Both the tough Competition Act and the series of amendments to the Canada Labor Standard Code were the subject of heated debate when business leaders met with the Trudeau cabinet last year.

With election atmosphere building, we cynics in the press gallery felt sure that both those dicey measures would never see the light of day again until after an election.

Labor Minister Martin O'Connell proved us wrong just before Parliament adjourned for Easter recess by bringing the amendments to the labor code back before the House of Commons.

True, there have been revisions to this new set of laws, but the basic aim of protecting labor from technological change has been preserved. Former Labor Minister Bryce Mackasey had vowed that the principle of union bargaining with management over working conditions changed by automation would be preserved. It has been.

Those changes go partway toward answering the beefs of business so loudly expressed last year, but the scions of industry still won't like the new legislation.

Labor won't like the fact that there has been some softening of the protection written into the original legislation, either. It's not the kind of action which will win many political friends on either side of the fence.

Federal labor laws apply only to 530,000 unionized employes under federal jurisdiction—the railways, the airlines, interprovincial pipeline workers—but the protection offered these few in the new law will be a start; a target for provincial labor laws.

The compromise is a typically Liberal move, and one worthy of praise. Mr. O'Connell has said the government has given high priority to the labor code amendments and hopes to get them through Parliament before summer. We'll wait and see.

Meanwhile, what about bringing back the Competition Acts, too?

Copyright 1972, Toronto Sun Syndicate

CHILD SAFETY WEEK

National Child Safety Week is sponsored annually by the Canada Safety Council to focus attention on the high loss of life and health of children caused by accidents.

"Nearly 2,000 children under the age of 15 die each year as a result of accidents in the streets and highways, in the home and at play". James C. Thackray, President of the Council said in his Child Safety Week message. "Thousands more are seriously injured, many of them becoming permanently disabled."

"Accidents are by far the major cause of death by children and these tragedies are accentuated by the knowledge that most of them can be prevented." Mr. Thackray said.

In 1970, the last year for which figures are available, accidental deaths of children aged one to 14 amounted to 160 per cent of the total of the next three leading causes of child deaths. There were 1,597 killed in accidents, 457 by cancer, 310 by congenital anomalies or defects at birth and 177 by pneumonia.

John Munro, Minister of National Health and Welfare, asked in his campaign message whether "we do anything to stop this needless slaughter of the innocents?"

"Adults — not just parents and teachers — must assume the responsibility for the safety of our children," he said.

"We must train them from birth to avoid dangers. We are also committed to keeping dangers out of their way, to protecting them when they cannot protect themselves. Children are not naturally imbued with protective instincts but they are naturally imbued with trust in the adults who surround them.

The story told by fatality statistics, unfortunately still the only meaningful national figures gathered on child accidents, is a "jolter."

Children are the main victims in pedestrian accidents. Of the 1,287 pedestrians killed in 1970, 493 or 38.3 percent were under the age of 15.

Of the 1,173 drownings, 360 or 30.7 per cent were children under 15. Of the 634 fire deaths, 208 or about 33 percent were children.

The statistics point out with great clarity that more boys live dangerously than girls.

Of the 493 child pedestrian deaths, 303 or 61 percent were boys. Of the drownings, also under the age of 15, 270 out of 360 deaths or 75 percent were boys. In lesser causes of death the difference really sticks out. In the category of death by being struck by objects or striking against objects, 26 out of 31 child deaths or 84 percent were boys.

Naturally, the percentages evened out in accidents in which the child was a passive victim — in fires and automobile passenger deaths.

Council points out that these figures show children, especially boys, suffer more than their share of accidents. The figures are grisly but point out the great need to "Guard their Lives."

Yours Sincerely . . .

BY MRS. WELLWOOD ADAM

"It takes ll sorts to make a world' doesn't it? I wonder who first said that? Anyway, I have found myself thinking it several times since I have come to live in Morrisburg, the same as I have done in other communities where I have lived in Canada, and overseas as well.

In any community, each of us . . whether we like it or not . . . has to face many social problems, and these can be at times somewhat confusing or worrying, sometimes down right irritationg, can't they? I heard of one, only very recently, which touched the lives of a certain group here, which, altho it did not involve me personally, caused me to feel quite concerned, and enough to make me wonder what I could do to help alleviate it.

Some of these problems, if we look at them from a mature point of view or even plan ahead farsightedly to help avoid them happening . . . should never really arise, and you will agree with me that just 1 oz. of prevention beforehand is certainly worth 16 obs. of cure, as another wise-head put it. Still, because we are all very human ad make mistakes at times, we have to face the consequences of these problems, some of which can leave a nasty taste in the mouth as so many of us have experienced.

Of course, much depends on the way we deal with these difficulties in our social living, and the right answers can always be found if we look hard enough.

We are all aware there are many professing Christians living here, among those who are attached to other religious faiths as well as those who prefer not to belong to any church at all. Let us take, for example, the Christian grouping in our community here. If we, and other Christians, are in our chosen sanctuary on Sundays, then it is obvious that those around us may **presume** that we are Christians. But what about those we meet in our shopping Mall during the week, with its stores and business offices?

The orthodox profession of being a Christian has its definite place alright, and attendance at our church services, not fo "etting the church activities . . . also has its part and is an inescapable part of our Christian living. We all know too, that the business of living, responsibilities of keeping a home and a family, 'the daily round, the common task', including the facing up to the various social problems . . . all this undoubtedly tests the **reality** of the Christian faith.

I remind myself severely at times, as I am sure others do, what do other people really see in my daily contacts. Can our week-day associates tell whether we are Christians or not? Could mere casual acquaintances see anything in us to suggest we are any different to those who don't belong to any church at all? I read somewhere:

"the real truth of our Christian profession is shown in many ways such as the things we say as well as the things we **don't** say. Also the things we do, as well as the things we **don't** do."

In other words, we just have to learn to be morally brave, to stand out for a principle which may be involved in any social problem we may find ourselves up against. This feeling of being a bit different in our outlook, comes only after literally years of thinking and acting in the Christian way of life. I know it for myself, for I have tried it down the years, and am not afraid to say that I am still trying. It is a hard road, some would call it a long stony furrow to hoe, but it is well worth the hoeing of it. If you haven't tried it, then 'have a go' at it. You **could** be surprised, as I have been!

H. S. Lannin Ltd.
GENERAL CONTRACTORS
PHONE 774-3637 WINCHESTER, ONT.

THE TEACHER'S VIEW

Work Experience, a program which has been an important part of the Occupational Training Programme at the secondary school level for a number of years is not an opportunity for leisure as some people may think. It is not designed to give classroom teachers free time nor is it an opportunity for co-operating employers to take advantage of students assigned to them for a period of in-service training.

Work Experience for many students has been the most significant, the most meaningful and the most rewarding activity in the entire educational process. A mapority of the young people involved are those whose greatest strengths do not lie in the area of academic studies. Rather, at the secondary school level, they have benefitted especially from their exposure in several different shop areas. They have discovered in the shops their "strengths" (over a period of years they have become very much aware of their "weaknesses"). It is not uncommon for a student, experiencing success in one subject area for the first time, to discover that he can do well in other subjects as well.

In the classrooms the boys and girls are exposed to several trade areas. While the teachers are well qualified in all these areas and know thoroughly the trades, emphasis is placed on developing in the young people attitudes and procedures that will enable them at a later date to go out and find suitable employment in the community.

During their second year at the secondary school level the students are given the opportunity of applying in a real work situation those skills they have gained and those desirable attitudes and forms of behaviour that the teachers have stressed.

The length and the frequency of Work Experience differs from school to school. Generally it represents a period of at least four weeks during the school year. Placement of students in the various industries and service areas of the community is made by the teachers in consultation with the individual student. This is considered as a necessary step if the student is to benefit to the greatest extent.

The student, while he is involved in Work Experience, is expected to meet the basic guidelines set forth by the co-operating employer for his own employees. The student works those hours set forth by the employer as a regular working day. There is one exception, however, the student in the regular Work Experience Programme receives no pay. His reward comes from the knowledge that he has done satisfactorily the work assigned to him and that he has benefitted from the special training programme his supervisor has arranged.

In this area those school officials charged with the responsibility of organization have been indebted to the many employers who have given so generously of their time and facilities in making Work Experience for countless young people so meaningful and valuable. Each student's work and attitudes are carefully evaluated by the employers and these reports are reviewed by the teachers in consultation with the student. ..

During the week the student is on the job a teacher supervisor visits him once or twice. Individual problems, if they do exist, can be resolved. Later the student has the opportunity of evaluating his own participation.

Frequently, a student, whose pattern of work and attitude in the classroom leave much to be desired, is so motivated by Work Experience that on his return to school he apparently resolves to turn over a new leaf. The results are particularly gratifying to himself and his teachers.

On occasion Work Experience leads to part-time employment and even in some cases to a permanent placement, even though these are not basic purposes of Work Experience. In Cornwall at the present time there are many young men and ladies gainfully employed who were introduced to employers in the Work Experience Programme.

With the continued co-operation of employers and with the continued blessing of school administrators, Work Experience will continue to be a vital force in the education of our students.

Exhibition by Area Stamp Club Sat., April 22nd

The St. Lawrence International Stamp Club will hold its Annual Stamp Exhibition on Saturday, April 22, at Trinity Church Club, Second St. West, in Cornwall, Ontario, from 10 a.m. to 6 p.m.

Each year the Club stages a show at which the members display collections of stamps in competion for various Club trophies and awards.

This year's exhibition will be known as SLIPEX 18 indicating that it will be the 18th annual exhibition by the Club. It will cover a wide variety of subjects, topics and areas. These will include material from Canada, U.S., Foreign and the British Commonwealth. There will be displays of Air mails, Topicals, and Covers showing interesting cancellations and cachets.

Our Court of Honour will feature specialized collections, including a display of stamps from the Republic of China, which will form a miniture picture gallery of that country. It will portray its famous men, its arts, the great events of its history, etc.

There is no admission charge, and the public is cordially invited to attend. It will be a most rewarding experience.

A new "one-upmanship" law has been stated by traffic expert J. Stannard Baker. "Drivers tend to explain their traffic accidents by reporting circumstances of lowest culpability with credibility". The Ontario Safety League gives these illustrations of 'Baker's Law': If a person is drunk, he claims he fell asleep. If he was asleep, he claims a mechanical failure.

MORRISBURG FUEL & HEATING LTD.
(MacDONALD FUELS AND MacDONALD ELECTRIC)
24 HOUR EMERGENCY BURNER SERVICE
543-2833 OR 543-3367
INDUSTRIAL, COMMERCIAL AND RESIDENTIAL WIRING
SUNOCO HEATING OIL
MURRAY MacDONALD
MARK MacDONALD
Office Hours: 9.00 a.m. to 6.00 p.m. Monday thru Saturday
48 FIFTH STREET — MORRISBURG

Eastern Ont. Holstien Calf Sale Held Recently

Although there was no exceptionally high price paid at the Eastern Ontario Holstein Calf Sale held on April 1st at Fawcett's Sale Arena, Winchester, Ontario, the average of $372.64 each for the 53 head sold exceeded the 1971 average of $329. The Sale Committee, representing the ten counties in Eastern Ontario had selected a fine group of calves from which 4-H members could secure heifers at reasonable prices, and new Holstein breeders could purchase good foundation stock. The sale realized $19,750.00

The top price was $685.00 paid by Robert May, Picton, to Percy T. Smith, Navan, for an eight months old daughter of the "Excellent" and "Gold Medal" sire, Glenafton Rag Apple Hagen. Mr. May also bought a six months old heifer at $375.00, sired by the Class "Extra" Glenholm Alert Dean Pabst and consigned by J.M. and A.H. Brown, Almonte, Ont.

Ten head were purchased for export, including the second highest priced heifer consigned by Percy T. Smith, Navan, at $640.00, the third highest at $620. consigned by Peter Nysten and Frank Hansen, Williams town, and the fourth highest at $610. consigned by Drummond Bros. of Smiths Falls, Ont. The first mentioned was a daughter of Seiling Rockman, "Excellent" and "Extra," the second was by Hilltopper Reflection Charles "Very Good", and the third by Glenafton Rag Apple Hagen.

Jos. Van de Light & Sons, Lancaster, Ont., consigned seven heifers, among which the highest price paid was $560.00 for a two months old daughter of Seiling Rockman. The buyer was R. J. Hipkin, Manotick who secured a total of five head. The second highest priced heifer among the Van de Light animals was sold for export at $520.00

Ken Eckford, Foresters Falls, Ont. paid $500.00 to Angus Pilmer, Monk land, Ont., for a daughter of North-Leeds Expo Citation.

Other good prices were: $450.00 paid to W.R. McMenomy & Son, Inkerman, Ont., by an exporter; $445.00 paid by Misses K.L. & M.H. Maus, Mountain, to Davidson & Eastman, Metcalfe; $435.00 paid by an exporter to Franklin J. Milne, Mountain, Ont.; $425.00 paid by Kenneth A. Baker, Elginburg, to J.M. & Brown, Almonte, Ont. $425. paid by Donald W. Thomson, Martintown, to W. Alex Snedden and Sons, Almonte; two at $410.00 consigned by Wm. Van Loon, Maxville, one bought by Oak Ridges Farm, Oak Ridges, ane one by R.J. Fawcett, Winchester; another at $410. paid by Ken Kilgour, Shawville, to Rivermead Holsteins, Cardinal.

The Canadian Red Cross Society and the Ontario Lacross Association are co-operating in a joint program to attract additional volunteer blood donors and to promote interest in Lacrosse throughout Ontario.

Cleaning Up in the Slums



DUNDAS FARM NEWS

For cows that freshen in the winter months, there appears to be more diseases that cows can get than in the summer months. Ketosis is one disease in particular that affects cows more in the winter.

Ketosis (or acetonemia) is a metabolic disturbance. With irregular fat breakdown, ketone bodies are formed and appear in the blood and urine. The cow in most cases will have a decreased appetite and may go off feed entirely. The treatment is usually to give the cow a dextrose solution intravenously.

Since no one appears to know what causes ketosis in the first place, i.e. why this irregular fat breakdown, it may be wise to try some other management factors which are believed to help prevent ketosis.

These are:

(1) Start feeding your regular grain mixture 2-3 weeks prior to calving. Gradually increase grain so that the cow is eating 15 lbs. per day by the time she calves.

(2) Feed your best quality roughge to cows in early lactation.

(3) Do not make ration changes during the first few weeks of lactation.

(4) Do not feed wet, bad-smelling silage to fresh cows. The butyric acid in this type of silage increases the chances of ketosis.

(5) Avoid overly fat cows. Fat cows have a tendancy to be ketonic when they freshen.

(6) If your dry cows are fed mostly corn silage make sure they get adequate protein (e.g. 1 lb. soybean meal daily).

(7) If you have a serious ketosis problem, feed 1-2 to 1 lb. of propylene glycol or sodium propionate during the first 6 weeks of the lactation. Both are high energy chemicals and help put cows back into energy balance.

In many herds that we visit, milk fever is a serious problem. Milk fever is brought on by removal of calcium from the blood at a more rapid rate than it can be replenished from the body stores.

Proper nutrition, particularly wit regard to the minerals, calcium and phosphorus can help prevent the occurrences of milk fever.

Since vitamin D influences calcium and phosphorus utilization by the cows, moderate supplementation (5,000 to 10,000 units/day) might be advisable.

Vitamin D, (20 million units/day) fed or preferably 10-20 million units injected once 4-7 days before calving can be expected to reduce the disease incidence by about 70-75 percent with problem herds. This practice should only be followed in those cows with a history of milk fever. If cows are fed too much calcium and not enough phosphorus, it could lead to milk fever. A reduction of calcium intake and an increase in phosphorus consumption by the addition of "mono" or "di" solium phosphate may be advisable. It appaers that the best calcium - phosphorus ratio in the total (complete) ration is between 1.5:1 and 2:1.

In the Kitchen

LEMON SAUCE

½ cup sugar
1 tbsp. cornstarch
1 cup water
3 tbsps. butter or margarine
1 tsp. grated lemon rind
2 tbsps. lemon juice
⅛ tsp. salt

Mix sugar and cornstarch in small saucepan; stir in water. Cook, stirring constantly, until sauce is clear and thickened and comes to a boil. Stir in butter, lemon rind, lemon juice and salt. Use sauce as a topping for apple fritters, etc.

Picking Fabrics Can be Fun

The average woman — seized with decorating fever and thinking about buying a couch — may brood about its upholstery and agonize over three or four fabrics. But there's one woman who looks at thousands of upholstery fabrics very year and loves it. She's Lois Scoville, stylist for a major furniture company which manufactures convertible softs.

As Mrs. Scoville describes it, her job is to screen "the entire upholstery market every year and shop for a wide variety of samples to suit all tastes and situations." (The fabrics she gathers range from tweeds to jacquard patterns to prints.) "I have to choose those," she says, "which will please the eye and still hold up under the wear-and-tear of daily living." The stylist also works closely with her company's furniture designers "to make sure the right fabric goes on the right piece of furniture.'

Anticipating Trends

A key aspect of Mrs. Scoville's job is anticipating trends in home furnishing colors and styles. When collecting fabric samples, she must keep in mind not only what's anticipated for next year, but geographical differences in taste as well. The customer's preference, Mrs. Scoville has learned, is determined to a large extent by the region in which she lives. According to the stylist, the east coast is "cosmopolitan and sophisticated" in its tastes, the west coast is characterized by an "easier, more casual way of life," and the central United States favors more "traditional and unsophisticated" styling. However, big cities throughout the country do share similar tastes, she adds.

Lois Scoville, who was born and raised near Chicago, acknowledges that her midwestern origins have affected her own personal tastes. "I do like traditional furniture," she declares, "although I like bright cheery colors too." A simple way to introduce brightness into the home, she points out, is by selecting carpets and drapes in an "adjustable neutral shade," then adding color accents through more expendable items such as pillows, wall hangings, etc. "Since these are relatively inexpensive," she notes, "you can always change them from time to time."

According to Mrs. Scoville, her **Bridging the Generation Gap** company's hide-a-bed sofa not only reflects current coast-to-coast trends in decorating, but tends to embody today's life styles and bridge the generation gap as well. "Young people in their first apartment," she comments, "are usually cramped for space and need a couch that will double as a bed." As for mature couples, "they often move to smaller quarters when their children leave home and need extra sleeping space when those children come back to visit."

Bell Canada

If you knew my name, you'd have my number.

After all, your new phone book has the latest alphabetical listing of telephone subscribers. Which makes names and numbers easy to find. So look in the book. Jot the number down in your "Personal Directory" and there, you'll be all set!

If you haven't already got your pocket-sized "Personal Directory" – or would like an extra one – please call us, and we'll send you a copy, free.





Money Back Life Insurance.
Income Protection. Mortgage Payment. Retirement Funds.
Education of Children.
Business Insurance.
Let me show you how you can benefit.



Douglas Allan Smith
P. O. Box 31
MORRISBURG, ONT.

SunLife OF CANADA

PLANNIN' A NEW HOME
PLANNIN' A NEW COTTAGE
PLANNIN' A RENOVATION
PLANNIN' SEE LANNIN

H. S. Lannin Ltd.
GENERAL CONTRACTORS
PHONE 774-2637 WINCHESTER, ONT.

Crossword Puzzle

Denizens of the Deep

Here's the Answer

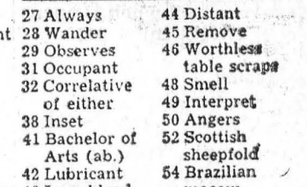

HORIZONTAL

1 Largest sea mammal
6 Keen
11 Bridal path
12 Mistake
13 Standards of perfection
15 Within
16 Meadow
17 Short jackets
19 Roman bronze
20 Female ruff
21 Aleutian island
25 Flowers
30 Deep-sea fishing craft moor at a ——
31 Fox
33 Cry of Bacchanals
34 Ages
35 Before
36 Granular snow
37 Stay
39 Very (Fr.)
40 Wealthy man
44 Bustle
47 Gastropod mollusk
48 Boundary (comb. form.)
51 Weasel-like animal
53 Conductor
55 Change
56 Eat away
57 Set anew
58 Challenges

VERTICAL

1 Mournful cry
2 Many fish —— in the ocean depths
3 Bewildered
4 Lady Literate in Arts (ab.)
5 Lamprey-catcher
6 Touch, sight, hearing
7 Hours (ab.)
8 Operatic solo
9 Was borne
10 President (ab.)
14 Female saint (ab.)
15 Trespass
18 Whirlwind
21 Mimicker
22 Weary
23 Group of players
24 Bear
26 Canvas shelter
27 Always
28 Wander
29 Observes
31 Occupant
32 Correlative of either
38 Inset
41 Bachelor of Arts (ab.)
42 Lubricant
43 Lose blood
44 Distant
45 Remove
46 Worthless table scraps
48 Smell
49 Interpret
50 Angers
52 Scottish sheepfold
54 Brazilian macaw

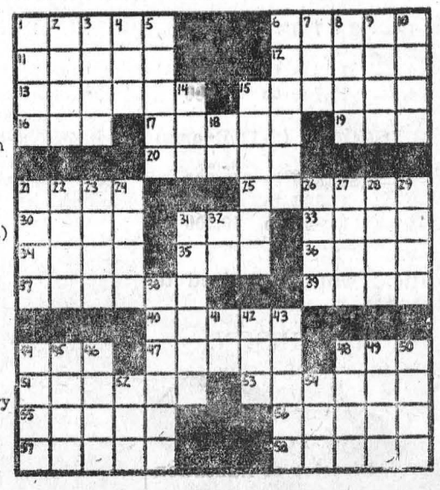

LOCAL and GENERAL

Mrs. Errol Thorpe and sons, Stephen and Jamie of Newmarket, Ontario, spent a couple of weeks holidays with the former's parents, Mr. and Mrs. Archie Murphy.

Mr. and Mrs. Archie Murphy spent the Easter holidays with their children in Newmarket, Ontario.

On Tuesday, April 18th, at 10:30 p.m., on WWNY-TV (Channel 7), the popular program "Sounding Board" will feature a village-to-village comparison of Morristown, N.Y. and Morrisburg, Ontario.

The Morrisburg Unit of the Winchester Hospital Auxiliary would like to thank everyone who donated so generously to the bake sale. The sale netted more than $100 for the hospital.

The United Counties Bookmobile will be at the following places in the area next week: Tuesday, April 18: Williamsburg C. 11:30 to 12:00; Inkerman 1:30 to 3:00; Hallville 3:15 to 3:30; Mountain 3:45 to 4:15; Wednesday, April 19: Long Sault 11:15 to 1:00; Riverside Heights 2:00 to 3:30; Winchester Springs 4:00 to 4:30. Friday April 21: Lunenburg 9:30 to 9:45; Berwick 10:45 to 11:45; Crysler 11:50 to 12:30; Morewood C. 2:30 to 4:00.

BORN — To Mr. and Mrs. Randy Byskov (nee Elsie Bowman) of Ottawa, at Civic Hospital, a daughter a sister for Mark.

ENGAGEMENT

Mr. and Mrs. Arthur B. Laurin announce the eengagement of their daughter, Rosemary, to Mr. Eric Lorne Honey, son of Mr. and Mrs. Lorne Honey of Russell, Ont. Marriage to take place at St. Mary's Church, Morrisburg, on Saturday, May 20th, at 4:00 p.m.

ENGAGEMENT

Mr. and Mrs. Murray MacDonald anounce the engagement of their daughter, Bonnie Jean, to Mr. Douglas Bain Monteith, son of Mrs. David Monteith and the late Mr. Monteith. Marriage to take place May 5th at Knox Presbyterian Church, Morrisburg.

THE STORMONT, DUNDAS AND GLENGARRY COUNTY BOARD OF EDUCATION

TENDER

INSTRUCTIONAL SCHOOL SUPPLIES

Bids will be received by D. N. Shuttleworth, Secretary-Treasurer, until 4:00 P.M. Wednesday, April 26, 1972, on the above material.

Persons interested in bidding on this material are requested to obtain tender forms from the Purchasing Department of the Stormont, Dundas and Glengarry County Board of Education, 305 Baldwin Avenue, Cornwall, Ontario, referring to Tender No. 3-72.

W. G. MURRAY
Manager of Purchasing

THE STORMONT, DUNDAS AND GLENGARRY COUNTY BOARD OF EDUCATION

requires for September 5, 1972

PRINCIPALS

for

A. CHESTERVILLE Public School

Chesterville, Ontario

This is a 7-room, 150 pupil school which, with the completion of the Maple Ridge Senior Elementary School early in 1973, will be a K to 6 school.

B. RIVERSIDE HEIGHTS Public School

R.R. 1, Morrisburg, Ontario

This is a 6-room, 160 pupil school situated on Highway No. 2, 3 miles east of Morrisburg.

C. MAPLE RIDGE SENIOR ELEMENTARY SCHOOL

This school is expected to be completed early in 1973. Until then, the newly appointed principal will teach part time and spend the rest of his time in supervision of Grade 7 and 8 classes, in their various present locations, which will come into the senior school when it opens
- **expected enrolment - 275 pupils.**
- **9 classrooms**

1971-72 SALARY SCHEDULE FOR PRINCIPALS

GROUP C SCHOOLS (3-8 Rooms) with

E.S.T.-1	**—**	**$ 8,700 to $ 9,600**
E.S.T.-2	**—**	**9,500 to 11,000**
E.S.T.-3	**—**	**11.300 to 12,800**
E.S.T.-4	**—**	**12,700 to 14,200**

GROUP B SCHOOLS (9-14 Rooms) with

E.S.T.-2	**—**	**$10.800 to $12,300**
E.S.T.-3	**—**	**12,800 to 14,300**
E.S.T.-4	**—**	**14,800 to 16.300**

Applications will be received to April 24th, by:

M. N. HUTCHISON.
Superintendent of Schools, Board of Education, Box 400, Morrisburg, Ontario.

W. L. THOMPSON, Chairman.
H. D. SHAW, Director of Education
15-16c.

WILLIAMSBURG

Mr. and Mrs. Bob Martindale of Toronto spent the week end with their parents Mr. and Mrs. Ross Beckstead.

Mrs. Glen McIntosh is a patient in the Winchester Memorial Hospital after suffering a heart attack. All hope for a speedy recovery.

Mr. and Mrs. Ross McMillan of Willowdale spent the weekend with Mr. and Mrs. Frank McMillan.

Mrs. John Erratt accompanied by Mr. and Mrs. Gerald Eratt and family of Morrisburg to Massena, N.Y. on Sunday and visited Mrs. Walter Erratt who is a patient in the Highland Nursing Home.

We are glad to report that Miss Beatrice Saddlemire is feeling better after being confined to her bed with pneumonia.

Rev. A.D. Bateson, Ottawa, will speak in Williamsburg United Church Hall on Sunday, April 16., at 11 a.m. and in Trinity United Church Hall, Colquhoun, at 2 p.m., in the interests of the Leprosy Mission of which he is the Field Secretary. A motion picture film will also be shown on both occasions.

RECENT BIRTHS AT WINCHESTER MEMORIAL HOSPITAL

April 4, 1972 to Mr. and Mrs. John Bouwers, Greely. A son.

April 4, 1972 to Mr. and Mrs. Allen Claxton, Iroquois. A son.

April 5, 1972 to Mr. and Mrs. alph Buter, Williamsburg. A son.

April 6, 1972 to Mr. and Mrs. Ronald Smith, Williamsburg. A son.

April 6, 1972 to Mr. and Mrs. Gary McNalty, Williamsburg. A son.

April 7, 1972 to Mr. and Mrs. Eric Riddell, Brinston. A daughter.

April 7, 1972 to Mr. and Mrs. Clare Alguire, Morrisburg. A daughter.

April 7, 1972 to Mr and Mrs. William Mark, Winchester, A son.

April 8, 1972 to Mr. and Mrs. Ward Mellon, South Mountain. A son.

April 9, 1972 to Mr. and Mrs. Douglas Mitchell, Chesterville. A daughter.

NEWS AND VIEWS FROM SEAWAY HI

On Friday, April 7, the last regular dance of the year was held. Tobby Foss provided the entertainment for the evening which was highlighted by a half-hour return to the days of Elvis Presley.

Honoured at this dance were all members of the Seaway Spartan Hockey Club. All players were admitted to the dance free of charge.

Raffle tickets were sold last week on a Pizza to help pay for the hockey team sweaters. The winner of the Pizza was Mary Rooney, a Gr. 12 student at Seaway.

The team presented coach Mr. Crober with a gift for his leadership behind the bench.

BOTTLE DRIVE

Bottles! Bottles! Bottles! Have your bottles ready. The Athletic Association of Seaway is planning a bottle drive for Saturday, April 23, 1972. The students will start collection at 10 a.m. and will continue until they have covered the area taken in by Seaway High School.

BINGO

Keep April 27th open! The Athletic Association is planning a Bingo. The Bingo will start at 8 p.m. General admission is $1.00.— This general admission is good for 8 games. There will also be 3 share the wealth games, one special game for a kitchen appliance and one winner take all. Refreshments will be on hand for those wishing them. That's April 27, starting at 8 p.m. at Seaway District High School, Iroquois, Ontario.

REPORT FROM QUEEN'S PARK

BY DON IRVINE
M.P.P. for Grenville - Dundas

Provincial Treasurer Darcy McKeough's budget, brought down in the House last Tuesday, is a definite attempt to soften tax increases by spreading them over a wide area and restricting most of them to those groups which benefit from the use of certain provincial facilities.

The Minister is in the position of having to raise extra money in the face of a second successive very large deficit, which, although some spending programs have been curtailed, is estimated to be approximately $600 million this year. In my opinion, tax increases on tobacco, beer, wine ad spirits are a fair way to collect extra revenue as these "avoidable" commodities shift the onus of taxation from the general public to particular consumption groups.

Similarly, the increase in the gas olie tax will lessen the tax bite on the general purse by making those who use the roads pay more for them. This includes out of province and foreign visitors who will be contributing to the high cost of maintenance of our Ontario highways.

The same rule applies to the increase in camping site fees. The fees will be raised by $1.00 to $3.50 a day for standard facilities and to $4.00 for sites serviced by Hydro. Again, those who use the facilities, including out of province visitors, will bear a larger proportion of the cost of maintaining them.

But the budget isn't simply a story of tax increases. There are a great number of direct benefits for Ontario residents resulting from the new legislation.

Unconditional grants to muicipalities will be increased to help offset the abolition of the Residential Property Tax Rebate. The grants will be based on 1971 population figures. The government, by this budget, is continuing its efforts of shifting the onus of taxation by municipal governments to the provincial government so that property taxes will not be unduly high and local services greatly reduced. Over 50 percent of local government expediture will be financed by the Ontario Government.

Provincial grants for education have been increased by $47 million to 60% of the total education cost from a previous level of 55.6%.

The property tax credit is incorporated in the 1972 income tax with the formula based at $90 plus 10% of the property tax paid, less 1% of taxable income. Under this formula property taxes for middle income groups will remain unchanged but there will be an increase of approximately $70 for the higher incom egroups.

The government has again included the supplementary grants of $50 - $100 for needy old age pensioners and the 25% tax rebate to farmers is still applicable for 1972.

It is expected that after the tax credit plan has been in operation for a year, these special programs will be expanded and enriched by the ew credit formula which may lead to na effective Guaranteed Annual Income for the working poor, replacing the present mass of welfare and icome support prognrams.

In a further attempt to curtail expenditures, the government has placed a limitation of a less than 1% increase in the total number of provincial civil servants.

Although university tuition fees have been raised by $100 and tuition fees for nursing students and teachers' colleges have been introduced, I do not feel that this is a retrograde step in the province's education policy.

Student loans are still available for those wishing to attend post-secondary institutions. The ceiling for the loan portion of student awards has been raised from $600 to $800, but the same amount of money is still available. I doubt whether an increase of $100 will keep students out of the universities. As well as the student awards program there is the provincial summer employment program which will employ over 3,200 Ontario students ad the federal OFY program for students. This is again a case of a larger share of the cost being borne by those benefitting from the use of publicly owned institutions.

The high school and university students who demonstrated last Tuesday and Wednesday at Queen's Park were, in my opinion, a very decided detriment to those students who wish to further their education in the usual manner.

The conduct of these students in Queen's Park left a great deal to be desired and I don't feel that their abuse of government property is going to help them obtain their objectives.

MORRISBURG LADY DIES WHEN STRUCK BY CAR

A 63-year old Morrisburg woman, Mrs. Lottie Ruth Simser, died in hospital, a few hours after she was struck by a car on Highway 31, on Thursday, March 30th.

Investigating OPP officers said the accident occurred about 7:30 p.m. in a built-up arear near South Gloucester as the victim was crossing the road. A car driven by Orval Mayhew, 24, of R.R. 2, Chesterville, was involved, police said.

The former Lottie Ruth Durant, she was predeceased by her husband, William Leslie Simser. Surviving are two daughters and two sons: Mrs. Gerald Erratt (Doris) of Morrisburg; Mrs. Eugene Benware (Lorna); Charles of Manotick and Ray of Toronto. Other survivors are three brothers and three sisters: Ernest, of Gouverneur, N.Y.; Fred of Potsdam, N.Y.; Dan, of Great Bend, N.Y.; Mrs. Tom Hext (Sarah) of Petroila, Ont.; Mrs. Ernest Morrison (Mary) of Ottawa and Mrs. Henry Rice (Jessie) of Tacoma, Wash. There are also ten grandchildren.

The body rested at the Armstrong Weagant Funeral Home, South Mountain, where service wah held on Sunday, April 2nd at 2 p.m.

Interment will be at Reeds Mills later in the spring.

RIVERSIDE HEIGHTS W. I.

The April meeting of the Riverside Heights Women's Institute was also the annual meeting, and the following officers were elected:

President, Mrs. Lyle Schwerdtfeger; 1st vice president, Mrs. Jack Faulkner; 2nd vice president, Mrs. Gerald Link; secretary, Mrs. Graham Wells; Assistant Secretary, Mrs. Clare Nugent; treasurer, Mrs. Floyd Fisher; District Director, Mrs. Fred Casselman; alternate, Mrs. Garnet Prunner; Branch Directors, Mrs. Lee Casselman, Mrs. Clare Nugent, Mrs. Graham Wells; Nominating Committee Mrs. Clarke Burton, Mrs. Cecil Dennison; pianist, Mrs. obert Burns; auditors, Mrs. Lloyd Smirle, Mrs. Murray Styles.

Committee Convenors are: Card and Flower, Mrs. Gerald Erratt; Agriculture and Canadian Industries, Mrs. Murray Styles; citizenship and world affairs, Mrs. Lloyd Eady; Education and Cultural Actitvities, Mrs. Harry Duval; Family and Consumer Affairs, Mrs. Claud Crowder; Resolutions, Mrs. Richard Richardson; Safety, Mrs. Gerald Erratt; Curator, Mrs. Robt. Burns; Public Relations, Mrs. Gerald Erratt.

Hostess for the meeting was Mrs. Floyd Fisher. A moment of silence was observed in memory of the late Mrs. Ruth Simser and a poem in tribute to her was read by the convenor, Mrs. Garnet Prunner.

A "bakeless bake sale" is planned for the next meeting. Two contests were won by Mrs. Ted van der Zweep and the door prize was won by Mrs. Floyd Fisher. Named as delegates to the District Annual were Mrs. H. Duval and Mrs. Jack Faulkner.

Mrs. Lyle Schwerdtfeger and Mrs. Floyd Fisher reported taking a gift to Mr. and Mrs. Murray Styles on the occasion of their 50th wedding anniversary. Mrs. Fred Casselman reported from the district directors' meeting at Mountain. The area convention will be held in Hawkesbury, and the District Annual will be held at the Morrisburg Civic Centre on May 18th.

TORIES PICK BAKER TO CONTEST FEDERAL SEAT

The Progressive Conservative Association of Grenville - Carleton held their nomination convention April 10th, at the South Carleton District High School in Richmond, Ontario. Guest speaker was John Lundrigan, M.P. for Gander-Twilingate. Walter D. Baker, Q.C., was elected, by acclamation as the party's standard bearer for the next federal election.

Mr. Baker in his acceptance talk to the delegates, dealt with the historical traditions of the riding, and the well known men it had sent to Parliament. Mr. Baker, who is a full time resident of Nepean Township, said the time was ripe to put Grenville-Carleton "back on the Conservative side of the ledger". He remarked that a change must come about "not only because of this tradition, but also because the people of Grenville - Carleton like the people in the rest of Canada, do not believe that Trudeau, Marchand and Pelletier represent the best that this countr ycan produce".

He also dealt with problems of the civil service, saying that they don't want favours - they want fair play. He appealed to the people of Grenville-Carleton to stand up and be counted and to make their presence felt. "It's time for a clear look", he said, "at the problems: unemployment, disillusioned youth, an national economy in the grip of lassitude and uncertainty, and spiralling inflation".

MARCH MEETING WAS HELD BY KNOX WOMEN'S CLUB

Mrs. Kenaud Scott, president, conducted the March meeting of the Women's Club of Knox Presbyterian Church held in the Lecture Room of the church. Mrs. Clayton Duval with her committee Mrs. A. N. Riley, Mrs. Ted Smith and Mrs. Graham Johnston conducted Worship Service using hymns, scripture verses and reading on the theme "Prayer, the Key that opens Heaven's Door". Consideration of the importance of various prayers from the bible was conducted. The appropriate closing to this part of the program was hymn "What a Friend we Have in Jesus".

A moving reading of the Easter Story was given by Mrs. Riley.

The offering was received and dedicated in unison. Roll call was answered by 15 members who responded with an Easter verse. Plans were finalized for placing Easter Lilies in the sanctuary of the church, for the Easter season.

It was decided that a mini-auction should be held at the June meeting. Members were reminded to bring funds from calendars to the next meeting.

Mrs. Robert Mott expressed the thanks of the group for an inspirational program and delicious refreshments planned around an attractive Easter Centrepiece.

IT PAYS TO COMPARE BEFORE YOU BUY — —

"SEE OUR FINE SELECTION"

SWIVEL ROCKERS
LANE CEDAR CHESTS
CHROME KITCHEN SETS
CHESTERFIELD
AND BEDROOM SUITES

MARSDEN-GALLAUGHER
FURNITURE
Free Delivery *CARDINAL, ONT.* *Tel. 657-4848*

ANNOUNCING A FASCIMILE EDITION OF THE

ILLUSTRATED HISTORICAL ATLAS

of the Counties of

Stormont, Dundas & Glengarry

Originally published by H. Belden & Co., 1879
The Illustrated Atlas of the Counties of Stormont, Dundas and Glengarry is one of 29 county atlases published in Ontario between 1875 and 1881. A remarkably accurate source of information for the local historian and genealogist, the Atlas with its detailed maps, biographies, portraits and pictures has long since become a highly valued document of the past.

AVAILABLE NOW

Deluxe hard-cover linen binding, size 18" x 14½", 96 pages.
PRICE $12.50 (Plus 50c Mailing Charge) — ORDER FROM

MIKA STUDIO
200 STANLEY STREET. P.O. BOX 536
BELLEVILLE, ONT. — TEL. 613-962-4022
The issue is limited to 1,000 numbered copies.

THE LOYALIST HOTEL

FEATURING

THE FOUR FLAMES

FRIDAY AND SATURDAY — 9 P.M. — 1 A.M.

DINING ROOM OPEN DAILY: 7 A.M. - 2 P.M. — 5 P.M. - 8 P.M.
SATURDAY AND SUNDAY: 8 A.M. - 2 P.M. — 5 P.M. - 8 P.M.

GOOD TIME HOUR 8 P.M. — 9 P.M.
EVERY WEDNESDAY

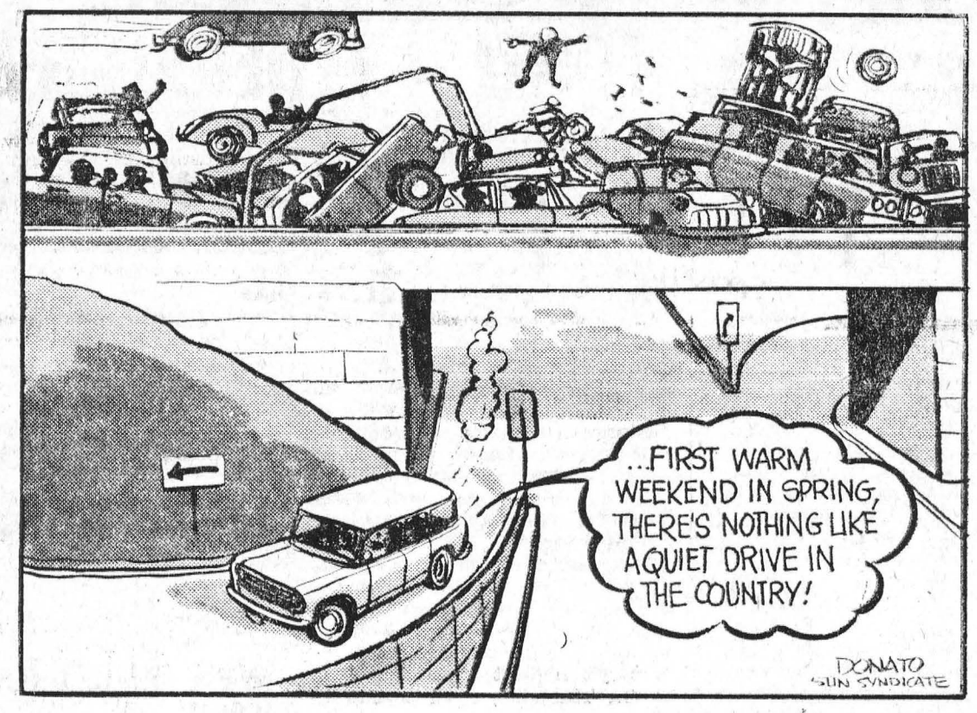

MODERATOR TO SPEAK AT ANNUAL MEETING

On Wed., April 19, Seaway Valley Presbyterial United Church Women will hold their 4th Annual Meeting in Knox United Church, Cornwall. This is an event of considerable interest over a wide area. Seaway Valley Presbytery extends from Prescott to Lancaster, and north as far as Hawkesbury. In this large area are approximately 70 organizations of United Church Women, all of whom are eligible to attend the annual meeting. This will be an afternoon and evening event, beginning with registration at 1:30 p.m. Dinner will be served in Knox Church at 5:30 p.m. The overall theme will be "Now is the time!" Chairing the meeting will be the President, Mrs. F.W.B. Shaw of Hawkesbury. A special guest will be the Righ Rev. Dr. A.B.B. Moore, B.A., B.D., D.D., LL.D., Moderator of the United Church of Canada. The evening meeting which begins at 7:00 o'clock, will be open, in order to give an opportunity to all interested persons to hear Dr. Moor evening address.

Dr. Moore was born in Keswick Ridge, N.B., the youngest of five boys. The family moved to the Eastern Townships in Quebec, where Dr. Moore went to school and grew up a good scholar and a keen hockey player. Part way through his arts course in English and History at McGill, he decided to become a minister, studied at United Theological College in Montreal, and went on to a scholarship to Oxford University. He returned to Canada in 1931, at the height of the great depression. He has served in the ministry at Amherst Park United in Montreal, then at Howick, Que.; in Easton, Penn., Parkdale United in Ottawa, Westminster United in Sask. He was principal of St. Andrew's Theological College in Sask. for four years, and for twenty years from 1950 until his retirement in June 1970 — was president and vice-chancellor of Victoria University in the University of Toronto. He was elected Moderator of the United Church of Canada early in 1971.

Up to the age of 33, Dr. Mooe played hockey. He played bush league, then later at McGill, and when studying at Oxford was offered a place on a professional British team. He chose to return to Canada. He is very much interested in the world of nature, and has taken a strong stand against pollution. He is a keen bird-watcher and amateur botanist — relating the study of nature to his theology.

Another special guest will be the President of Montreal and Ottawa Conference of the United Church, Mrs. Enid Wasson, the first lay woman in Canada to hold the office of President of Conference. She is the wife of B.K. Wasson of Valois, Quebec, the mother of two, both now living in Toronto. Mrs. Wasson has been active in the work of Montreal Presbytery, and for some years has been a member of the Board of Home Missions.

All United Church Women in Seaway Valley are urged to make plans to attend this Annual Meeting, which promises much in the way of interest and inspection.

AREA U.C.W. UNITS JOIN IN SUCCESSFUL MEETING

A very successful and well attended meeting of the afternoon unit of the United Church Women, was held in Allan Hall on Thursday, April 6th. Invitations had been sent to several units in adjacent areas, and it was gratifying to see that so many had accepted. Guests were received by Mrs. Marion Lemon, and Miss Eileen Griffin, Miss Dorothy Flower, leader of the afternoon unit, presided, opening the meeting with a brief worship service, which began with a most appropriate reading, entitled "Let The Blessing of The Season be Yours". After a hymn and prayer, Miss Flower read "On The Road to Emmaus". A male quartette from the United Church Choir, accompanied by the organist, Mrs. Graham, provided a pleasant conclusion to the worship service.

The guest speaker, Rev. Dr. Douglas Smith and Mrs. Smith of Dominion Douglas Church, Montreal, were graciously introduced by Mrs. Bruce. Dr. Smith served in this pastorate from 1935-1939, so it was a particular pleasure to welcome them back to Morrisburg. They had chosen to speak on their recent African Safari, which was accompanied by unusually lovely pictures. Beginning in Nairobi, and visiting many of the states, Dr. and Mrs. Smith continued on through the Congo and Angola to Johannesburg, which was described as one of the most beautiful cities in the world. Dr. Smith's commentary was most enlightning, as he described the new era which is rapidly developing in Africa. For sharp contrast to the former manner in which Missionaries worked in their own religious denominational group, work is now accomplished by groups from various backgrounds, and with varied skills, who together form a large ecumenical group of experts, who are sharing their knowledge, and making rapid progress in many fields. Dr. Smith stressed the work being accomplished in agriculture, where medieval methods are rapidly being replaced by modern machinery, with the resultant increase in food production and improved dietary standards, social workers, ministers, doctors and nurses, working in modern, well-equipped hospitals are making a vital contribution in raising the status of African people.

In spite of the accelerating rate of progress which is being made, there is still great poverty, and vast slum areas, particularly in the south, where the rigid discipline of apartheio, which forbids the mingling of black and white races, is still strictly enforced.

At the conclusion of Dr. Smith's address, Mrs. Burton Beckstead thanked, not only the guest speakers for the great pleasure which they had shared with the audience, but also thanked the members of the quartette and Mrs. Graham. A warm tribute and thanks were given to Miss Flower, whose planning and efforts had resulted in one of the most enjoyable and well-attended meetings of the United Women.

A very pleasant social hour followed by pronouncement of the benediction by Rev. Garfield Bruce.

PLEASE ATTEND THE CHURCH OF YOUR CHOICE THIS SUNDAY

GOOD FOOD VALUES

FRESH, YOUNG, CANADIAN — LEAN AND ECONOMICAL

Shoulder Pork Roast LB 47¢

FRESH YOUNG PORK SHOULDER BUTT ROAST	POUND 55c	SCHNEIDER'S QUALITY FARM STYLE SAUSAGE	POUND 63c
FRESH YOUNG PORK SHOULDER BUTT CHOPS	POUND 59c	SCHNEIDER'S TASTY WIENERS	1-LB. PKG. 63c
BONED AND ROLLED BONELESS BUTT ROAST	POUND 63c	CANADA PACKERS JUBILEE BREAKFAST BACON	1-LB. PKG. 73c

Reg. $2.49 20-LB. BAG Save 50c — PURITY FLOUR SPECIAL - 1.99

CLARK'S Chocolate Drink QUART 39c

LIBBY FCY. Fruit Cocktail 19-OZ. TIN 35c

CORONET CHOICE Tomatoes 28-OZ. TIN 29c

RAYMOND MIXED VEGETABLES 19-oz. tin - 4/75c

GRANULATED (2 Bags per Customer) WHITE SUGAR 5-lb. bag - 69c

DEL MONTE (FRENCH STYLE) CUT GREEN BEANS 14-oz. tin - 4/99c

FACELLE MODERNE Toilet Tissue 2-PACK 27c

DEL MONTE FANCY EARLY GARDEN PEAS 14-oz. tin - 4/95c

DEL MONTE FANCY TOMATO JUICE 48-oz. tin - 2/75c

HABITANT VEG. OR Pea Soup 28-OZ. TIN 25c

DEL MONTE Whole Beets 14-OZ. TIN 4/1.00

GATTUSO SPANISH Salad Olives 15-OZ. JAR 49c

GATTUSO STUFFED MANZANILLA OLIVES 12-oz. jar - 65c

CALIFORNIA NO. 1 — FRESH, CRISP — LARGE SIZE 24s

ICEBERG LETTUCE - - 29¢

CALIF. SUNKIST — SIZE 180s ORANGES 2 DOZ. 79¢

FROM SOUTH AFRICA — PACKHAM PEARS POUND - 25¢

ONTARIO NO. 1 YELLOW ONIONS 3 LB. BAG - 25¢

ALL VALUES EFFECTIVE TILL SATURDAY, APRIL 15th, 1972
FREE DELIVERY PHONE 543-3131

HEINZ' Food Market

ADELAIDE DANIELS SAYS



GOOD EATING HABITS SLOW AGING

In spite of the many wonders of modern science, we haven't yet learned how to improve on Ponce de Leon's record for discovering the secret of eternal youth.

People go on growing old, and scientists still haven't found the way to reverse the process.

Luckily for today's men and women, though, we are making progress in learning how to slow down the aging process. It may be only a matter of time before we have the answer we want.

"No cell in our bodies lives forever," today's researchers say. "Each seems to be timed for a certain span of existence. Aging is the result of the decline and eventual failure of individual cells."

As we grow older, our body cells can no longer replace themselves as quickly as they did when we were young. But some scientists hope that eventually an element in the cells can be stabilized to stop the gradual modifications that end by making us old.

Meantime, we must depend on keeping the body fit — and until a better answer is found, researchers agree that this can best be done through proper food, regular exercise and adequate rest.

Some young-looking, young-feeling oldsters stay that way by avoiding tobacco and alcohol, and taking long, regular walks. Some smoke and drink moderately. Some take more strenuous exercise.

But one thing they have in common is wise eating habits.

Their diet is based on eating enough protein foods such as fish, poultry, cheese and meats; milk; fruits and vegetables; whole grain or enriched cereals and breads; and some source of vitamin A — whether their doctors recommend it as green and yellow vegetables, yellow fruits, butter or enriched margarine.

Perhaps most important of all, they keep food intake within limits that allow little or no variation from a normal, healthy weight.

As we become older, we require less total food — partly because we are less active, partly because body processes gradually slow down. We must adjust to this reduce need.

"Stay slim," doctors recommend, "and you will avoid a wide range of health problems. Overweight people just don't live as long as those who can find their waistlines."

Of course, some people want their miracles and want them right away — the vogue for plastic surgery is testimony to that fact.

The average person, though, chooses to age gracefully. He or she believes in letting nature take its course, while keeping an eye on it and giving it a helping hand.

(Adelaide Daniels is Founder & Director of Weight Watchers of Ontario Limited)

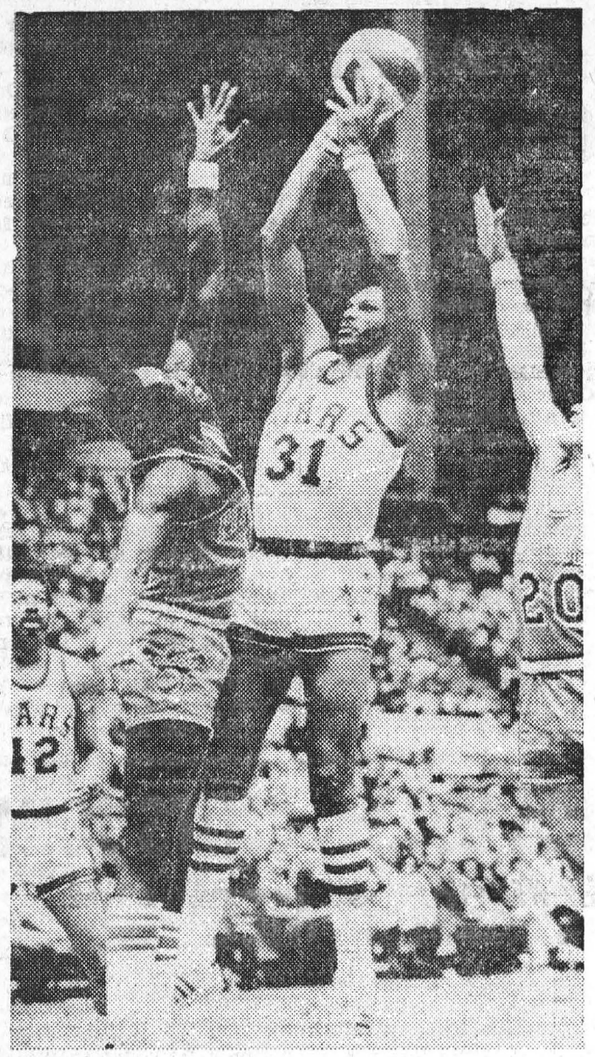

ZELMO BEATY is one big reason the Utah Stars are running off with the Western Division championship in the American Basketball Association. Beaty, who earlier this season set a single game league scoring record of 63 points, shoots here over Pittsburgh's Jim Ligon while teammate Willie Wise (42) watches.

The 2nd FORTY

One Volunteer's Requirements

Dear Margaret Brokfield:

My mother is an attractive, energetic and good-hearted woman in ranks of the unemployed a few her early forties, who joined the weeks ago. Now she s thinking about doing some volunteer work and feels that a few hours a week would be sufficient. Her first preference is to work with children — either reading aloud ir feeding those who might have some difficulties doing it for themselves. But she doesn't want to take on such distasteful tasks as emptying bedpans or the like. Nor does she relish driving through heavy traffic, or arriving at a dismal-looking place that would make one wonder if it's all worthwhile. The right spot for her would be one she could reach by a back road — provided it isn't miles and miles away. Would you have any suggestions as to how she might find such a place where she might volunteer? M.I.

Dear M.I.:

All sorts of hospitals, schools and community organizations need volunteers, but they're looking for people who'll willingly accept certain tasks, rather than spelling out their likes and dislikes. Naturally, if one has special skills to offer, they should be used. But generally one has to fit into the situation, rather than making the situation fit him. (After all, the whole idea behind being a volunteer is serving others.) Your mother might contact her local United Fund and Community Chest to find out who in her area needs volunteers. However, if she sets up too many stipulations about what she will and won't do, she might do better forgetting the whole thing.

Double Trouble

Dear Margaret Brookfield:

I'm a married woman with two grown children, involved in an affair with a younger man, who's also married. We're very discreet, so no one has the slightest inkling about us. However, he worries about things too much and says we're skating on thin ice. My philosophy is: what people don't know won't hurt them and life is too short to get some fun out of it while you can. I've told him this, but he keeps getting more and more edgy anyhow. What can I do to calm him down? L.V.

Dear L.V.:

The question isn't: calm or nervous, fun or no fun, what others know or don't know. The real question is: why did you get into that situation in the first place You've made no mention of your husband, nor of your relationship with him. If that relationship were satisfactory, you probably wouldn't be looking elsewhere. If it's not, perhaps you'd better look into the reasons why so you could devote some of your energies to improving or resolving it. Messing up four lives certainly isn't the answer.

Happy Homemaking

A metal wheelbarrow is handy when cleaning window screens. Fill the wheelbarrow with hot water and some cleanser, lay each screen in the wheelbarrow and scrub with a car brush with a handle. Rinse off the screens with the garden hose.

* * *

Screen patching can be brain-wracking if you let it go until the holes are big. Keep an eagle eye on yours and when a hole is large enough for a mosquito or fly to get through, dot the hole with household cement. This covers and seals the hole and, being clear, is scarcely noticeable.

* * *

String your clothesline wire through the coil springs in spring-type clothespins. This way your clothespins will always be on the line and you can remove clothes merely by pinching the clothespins together.

* * *

Do not store your windshield snow brush. It is ideal to clean the refrigerator's wire coils and reach other hard-to-get-at places.

NOW HEAR THIS

Consumer affairs — and that covers a lot of territory — are very big these days. People are more and more concerned with getting the best value for their dollar; Action Line columns in press across the country sort out amultitude of problems.

Last fall, CBC Radio instituted a department of Consumer Affairs, and each day items are syndicated to CBC Radio stations and affiliates across the country — on anything from health clubs to cassette tape recorders. If you have a consumer complaint, Consumer Probe and Comment, with home economist Ruth Fremes and consumer law expert Bill Neilson, may be able to help you on air. Send it to CBC Radio Consumer Affairs, Box 500, Station A, Toronto 116.

Harry Somers is one of our leading composers, and in recognition of his contribution to Canadian music he will be made a Companion of the Order of Canada, the country's highest honor on April 12. On Thursday, April 20, Musicscope presents a soundscape of words and music by Harry Somers. Included are interviews with composers John Weinzweig and Norman Symonds; conductor Victor Feldbrill; pianist Reginald Godden; and Somers' wife, actress Barbara Chilcott. The program was prepared and narrated by fellow composer Norma Beecroft, a former CBC Radio music producer.

Quebec Now on Monday, April 17, focusses on Chicoutimi, the "Kingdom of the Saguenay," with music of the region.

Ideas presents the first of several programs on Spain, April 17. Divided by rugged terrain, Spain is a mosaic of Basques, Catalans, Galicians and the dominant Castilians. Under the Republic, these national groups had a measure of autonomy, but Franco's regime has followed repressive, centralist policies. Ideas offers an historical, geographical and cultural description of these groups:

Bruce Marsh hosts the new two-hour Concern on Wednesday, April 19. The topic is one of great interest to Canadians — Cable and Community TV and Its Impact, Present and Future. The program features material from every centre actively involved in cable and community TV and radio.

How is Canada governed? Do you know? Does anybody, really? A three-part series, Follow The Leader, designed especially for young listeners, but of interest to adults as well, is scheduled on Canadian School Broadcasts beginning Friday April 21. The broadcasts examine through the eyes of children, with the help of adults involved from MPs to the Prime Minister, the functions and facts of Parliament.

DENTAL -TOPICS-

×—×

Supplied by The Canadian Dental Association

STUDENT DENTAL HEALTH PROGRAM

A well directed program of preventive dentistry saved parents over a quarter of a million dollars last year in direct dental expenses.

In 1965 the Board of Health in Etobicoke (a Metropolitan Toronto Borough) started a dental public health program encompassing 50,000 students in its elementary school system.

The program is preventive only. No treatment, apart from the application of fluoride, is given. In 1971, 65 percent of the children had no cavities in their teeth — a reduction of 8 per cent in that rate of tooth decay in one year — the equivalent of saving parents $276,000 in direct dental expenses.

The director of the program Dr. Samuel Green estimated long term savings to parents achieved by other parts of the program as $24,409 for painting of fluoride on small children's teeth; $18,604 for the brush-ins — fluoride toothpaste that is selfadministered by older children ad $210,416 for the educational component — lectures on the care of teeth given to 26,000 older children.

Dr. Green said the program gives "a total value of $529,429 in return for an annual budget of $54,000."

THE BEST SYSTEM AND SERVICE BY A DAM SITE

DUNDAS ACCOUNTING SERVICE

AND

BEST WAY SYSTEM

A COMPLETE BOOKKEEPING AND TAX SERVICE
ACCOUNTING SERVICE INCOME TAX PREPARATION

P.O. BOX 238
IROQUOIS, ONT.

A. H. BELMORE
Tel.: A.C. 613652-4411

BRIDES TO BE:

FOR ALL YOUR WEDDING INVITATIONS ANNOUNCEMENTS REPLY CARDS & ENVELOPES THANK-YOUS NAPKINS MATCHES & OTHER ACCESSORIES CALL

The Morrisburg Leader

STYLES & McINTOSH

COLOR TV STEREO

Phone 652-4397 *Iroquois*

ELECTROHOME G. E. MAYTAG
SALES & SERVICE

Record Bar: 8 Track Car Tapes 4 Track Tapes

Closed Mondays. Open Tues. to Sat. and Friday Nights

W. E. FITZSIMMONS

FUNERAL SERVICE

IROQUOIS

ESTABLISHED 1924

SERVICE IS OUR MOTTO

652-4452 or 652-4577

PROTECT YOUR PROPERTY

NO TRESPASSING SIGNS

NOW AVAILABLE AT

THE LEADER OFFICE





Sweetie Pie

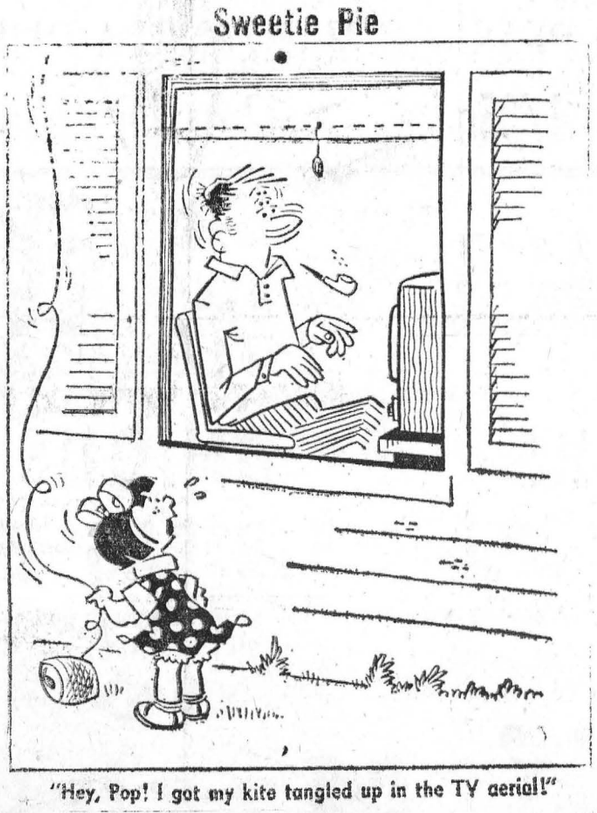

"Hey, Pop! I got my kite tangled up in the TV aerial!"

Sweetie Pie



"Mink coats are not for little girls!"

For ALL Your
INSURANCE REQUIREMENTS
HILL INSURANCE AGENCY
MORRISBURG : ONT.
TEL. 543-3069

SMITH'S PHOTO STUDIO
62 Kyle Drive
Phone: 543-2873
MORRISBURG

MONUMENTS
Where You Buy The Best For Less
Satisfaction Guaranteed
NO. 1 GRANITE ONLY
Cemetery Lettering
DWIGHT CROWDER
WILLIAMSBURG, ONTARIO
PHONE 535-2683

H. C. FAIRBAIRN AND SON
FURNITURE DEALER
FUNERAL SERVICE
PHONE COLLECT TO:
MORRISBURG: 543-2271
IROQUOIS 652-4775



EARL BAKER
Exclusive Texaco Distributor of Heating Oils, Farm Gasolines and Lubricants in the Morrisburg Area.
TEXACO FUEL CHIEF
PHONE: 543-2962 or 543-2890
Morrisburg — Ontario

MURIEL'S FLOWERS
WORLD-WIDE
WIRE SERVICE
PERSONAL ATTENTION TO ALL ORDERS
WINCHESTER 774-2201



Buying A Used CAR

Check the body work of a car you intend to purchase is almost fruitless unless you know where to look and what to look for.

Examining the body of an automobile may be impossible except in certain places. If a vehicle has been involved in an accident you as a prospective purchaser want to know about that accident and perhaps how severely the vehicle was damaged. Looking at fenders and doors may not give you even a hint about the vehicle's history.

Examination of the engine compartment of the vehicle for evidence of accident repair, new paint, or new metal, signs of welding, signs of a new suspension, buckling or poor alignment is a profitable passtime for the prospective used car purchaser.

The outside of the vehicle repaired after an accident is usually glossed over but examination of the hood and the front of the engine compartment will give you many good leads.

It should be generally clean under the hood and not too oily. If it looks very clean the car may have had either a reconditioned engine, an unusually thorough cleaning, or a coat of engine paint.

While in the engine compartment don't forget to check the state of the battery — it may need replacing. When consulting your garage operator or mechanic, ask for an inexpensive load testing of your battery. See if it will stand up to the wear and tear of rigorous Ontario winters. If the battery seems weak you must add the cost of a new battery to the value of the automobile or perhaps inquire if the used car vendor will agree to install a new battery.

When PLANNIN' A NEW HOME PLANNIN' A NEW COTTAGE PLANNIN' A RENOVATION PLANNIN' see LANNIN
H. S. Lannin Ltd.
GENERAL CONTRACTORS
PHONE 774-2637 WINCHESTER, ONT.

Needle Arts
By NANCY SEWELL



Pert Poodles

Cute poodles parade across towels for a pretty touch of color. Make extras as gifts or bazaar donations. Pattern No. 2008 has hot-iron transfer for six motifs; color chart; stitch illustrations.

TO ORDER, send 60 cents for each pattern with name, address with Zip code, pattern number and size to NEEDLE ARTS, P.O. Box 5251, Chicago, Ill. 606

Fix-It Tip

Ice, snow and high winds can cause an electrical failure by pulling down wires and the only thing you can do about it is to wait sensibly until the utility company restores service.

Sensible waiting means staying away from the downed wire if it is near your home, posting warnings and barricades to keep others away.



SHIMMERING example of the Oriental look sweeping fashion collections, this Donald Brooks design just might, according to reports, be part of Mrs. Nixon's wardrobe for her trip to China with the President.

TAX TIPS
QUESTIONS & ANSWERS

Q. I know I may not claim tuition fees paid to an educational institution if the fee does not exceed $25. However, last year I took several courses, each with a fee of $10 or less, but the total for the year is more than $25. May I claim these tuition fees when filing my income tax return?

A. Provided they othewise qualify, these fees would be deductible if they were paid to the same educational institution. It is the total of fees paid to the educational institution. It is the total of fees paid to the educational institution that counts.

Q. I gave $50 to the United Appeal. Can I claim this as a tax deduction in addition to the standard deduction of $100?

A. No. You are entitled to claim either the standard deduction of $100 or your charitable donations and medical expenses, but not both in the same year.

Q. On my income tax return, I have always claimed my father as a dependant. Last March he was killed in an auto accident. How much may I claim for him, if anything, in my tax return?

A. If your father's income for the year, up to the date of his death, was less than $950, you may claim any amount you spent for his support during the year of his death, up to $550 maximum.

Q. I have been claiming my children as exemptions on my tax return. Can my wife claim the medical expenses paid on their behalf, on her tax return?

A. Ordinarily, the answer is no. Medical expenses can be allowed only to the person who claims the dependant for the year when the expense was incurred.

Q. What is the income tax situation if I sell land with standing crop?

A. If the agreement specifies an amount for the standing crop, that amount is income to the vendor and an expense to the purchaser. If the agreement does not specify an amount for standing crop, then no portion of the selling price is attributable to the standing crop as far as the purchaser and vendor are concerned.



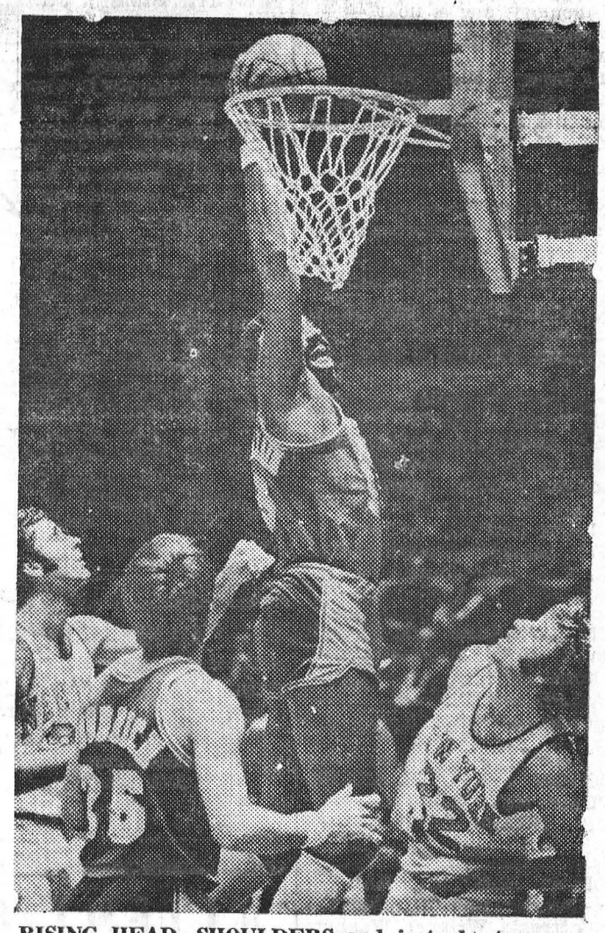

RISING HEAD, SHOULDERS and just about everything else above the rest of the NBA, Wilt Chamberlain has led the Los Angeles Lakers to the best season in their history.



Spring into Summer
with central electric air conditioning

Don't let the hot days of summer slow down your get-up-and-go. Stay fresh as a daisy all year long by creating the freshness of spring in your home.

Complete comfort control isn't far away, if you already have a forced air heating system. Just add a central electric cooling unit, with electronic filter and humidity control. You can then enjoy your own custom climate with comfortably cool, clean air in every room.

Total year-round comfort is well within your reach, if you think electrically; and there's even a Hydro Finance Plan to help you get started. Call your Hydro, and find out how the joys of spring can be with you every day of the year!

your hydro

AGR-4286A

Put WANT ADS to work for you

IN MEMORIAM

REID — In lovig memory of a dear mother and grandmother, Mrs. Merch Reid, who passed away April 12th, 1966.
Today recalls the memory
Of a loved one gone to rest;
As we loved her, so we miss her.
In our memory, she is near —
Loved, remembered, longed for always,
Bringing many a silent tear.
—Ever remembered by daughter and son-in-law, Flossie, Tim, and Family.
15p.

FOR SALE

1971 DATSUN 4-DOOR SEDAN. 4-Speed; Radio.
PHONE 543-2798.
15-17p.

SCOTCH PINE, SPRUCE, SILVER MAPLE. Agents also for any kind of trees for your landscaping requirements. Prompt attention to all orders. Phone
CLARE DAFOE,
Tel: 543-2465, Church Road,
R. R. 1, Morrisburg.
15tfp.

VACUUM CLEANERS and FLOOR Polishers. Will demonstrate in your home.
RALPH COULTHART,
Morrisburg, Ontario.
14-16p.

REMINGTON .308, WIN. MODEL 760 PUMP. NEW. Contact:
CPL. GREEN, O.P.P.
14tfp.

30" MOFFAT ELECTRIC RANGE; Three-Quarter Bed with Springs and Mattress; Wringer Washer; Garden Tools etc. Apply at
3 BECKSTEAD ROAD.
14-15p.

FRAME CAR GARAGE. Wood construction. 18' x 24'.
PHONE 543-2382.
14-15pd.

NOTICE

The ratepayers of the Townships of Matilda and Williamsburg are invited to an informal Dance to be held in the New Matilda Township Garage, on Saturday, April 15, 1972 beginning at 8:30 p.m. Refreshments will be served. Admission is Free.
14-15c.

VAN'S ANTIQUES AND AUCTION SERVICES

WE BUY AND SELL or will sell for you. Single articles or Complete Estates. Consignment Sales starting soon. Watch your local paper for time and dates. For further information, contact
RALPH VanALLEN,
Iroquois, Ontario..
Phone 652-4533 or 652-4435.
14tfc.

INGLESIDE ALUMINUM SALES AND SERVICE
Authorized Dealer for
FLEXALUM SIDING
For Free Estimates
PHONE
COLIN KEICKS
Ingleside *537-2435*
14-21p

CRAFT HOUSE

IROQUOIS SHOPPING PLAZA
TEL. 652-2177

Books on Hand: How to Know the Birds, 95c: Furniture Finishing $1.25; American Antiques, $1.50; Old Farmer's Almanac, 50c; Simple Upholstery $2.00; Webster's Collegiate Dictionary, $6.50; New English Bible, $5.95; Sibir - Farley Moway, $10.00; Last Spike, National Dream by Pierre Burton, $10.00 each.

Grumbacher artists supplies on hand inc.: oils, canvas boards, sketch pads, brushes.

Canadian Crafts on hond for that special gift: Leather purses, belts; woodcarving; Eskimo art; Indian crafts; pottery.

Open Monday through Saturday, 9 to 5; Sundays 1 to 5; Monday to Friday evenings 7 to 9.

CARD OF THANKS

Heartfelt thanks to all who remembered us with flowers, cards and acts of kindness in the death of a beloved mother. Our Special thanks to Fifth Street and Riverside Heights neighbours and Riverside Heights W.I.
THE SIMSER FAMILY.
15p.

I wish to thank all my friends who sent me cards, cigarettes and other gifts while I was a patient in Winchester Memorial Hospital. Special thanks to Dr. Houze, Rev. Earle, Rev. Burns, to the nurses on the floor I was on, and the orderlies who were all so kind to met.
ALVIN L. VanALLEN.
15p.

I wish to express my sincere thanks for all acts of kindness shown me while I was a patient in the Winchester District Memorial Hospital. Special thanks to Doctor Houze, the staff on second and first floor east, Rev. Bruce and Rev. Gordon for their calls. I also appreciated all your visits, cards, flowers ,treats and gifts.
Mrs. Allen (Mary) Beckstead
15c.

LANDSCAPING

TREE PRUNING and PLANTING Flower Beds. Lawn Care. Complete line of Gardening Services and maintenance.
PHONE 543-2254.
15-16c.

ATTENTION

FARMERS

You will receive the best prices for your dead, sick and disabled cows and horses. We have no collectors. You deal directly with us You have added benefits of the money usually paid to collectors.
This is the largest receiving plant in the region.
24-hr. Service **7 Days a Week**
FOR PROMPT SERVICE
CALL COLLECT TO
HERB LOUCKS
Winchester Phone 774-5256
or
GUY MACHABEE
Crysler Phone 987-2818
Collector's Licence No. 182-C-69
Receiving Plant St. Albert
134-RP-69
15/72$2p.

FLOYD FISHER

REAL ESTATE BROKER
MORRISBURG ONTARIO
PHONES:
Office 543-2044
Residence 543-2355

MORRISBURG — Excellent location, corner lot, River view. A good family home. Brick and frame, with verandah. Convenient kitchen, dining room, living room, family room. Upper floor has five bedrooms and bathroom. One block from school. Offers invited.

NEAR 401 INGLESIDE INTERCHANGE — A real buy; 11 acres level gravel loam; steel insulated 20' x 24' barn; small storage shed one-car garage. New TV all-station antenna tower. Furnished, neat, clean, modern 2-bedroom home: 12' x 19' livingroom, carpeted throughout (trailer with addition on slab. Yearly heating $115. Asking $11,500.

3-BEDROOM BUNGALOW — Mariatown. New, aluminum sliding, thermo-pane windows, O.H.A. furnace, modern kitchen. Dry basement, wall drainage tile all around foundation. Tiled and carpeted floors. $15,000.

BRINSTON AREA — on paved road Nice appearing, well cared for frame two storey home. Large, convenient kitchen with dining area; 14' x 18' livingroom carpeted floor. Upper floor has two bedrooms, large hall, 3 piece bathroom, large walk-in closet. Propane gas furnace. T.V. antenna. Shed for two cars and storage. Lot 126' x 220'. Drilled well. Priced at $8.000.

SALESMEN:

John Allison	**543-2989**
Alton Bolton	**543-2002**
Harold Fisher	**543-2213**
Bill Marshall	**543-3200**

• COMING EVENTS •

RUMMAGE SALE
The Morrisburg Unit is having a Rummage Sale on May 26th at the former McInis Law Office and hope you will support the Unit again.
15c.

BOTTLE DRIVE
Morrisburg Boy Scouts will conduct a Bottle Drive on April 29th. The Scouts ask your co-operation i this fund-raising endeavour. It would be appreciated if you could have your bottles ready when the Scouts call.
15-17p.

RUMMAGE SALE
The United Church Women will hold a Rummage Sale in Mr. McInnis' former law office, west side of Mall, on Friday, April 28, from 9:30 a.m. to 5:30 p.m. and from 7:00 to 8:30 p.m.
15-16c.

GENERAL & ANNUAL MEETING
Morrisburg Figure Skating Club
Civic Centre — 7:30 p.m.
MONDAY, APRIL 17th, 1972
Constitution Changes to be Considered
14-15c.

WILLIAMSBURG LEGION DANCE
Wave Owens and
The Border Men
FRIDAY, APRIL 14 AND
FRIDAY, APRIL 28
Lunch and Refreshments
14-17c.

"OPEN HOUSE"
Lyle, Hilda and Lorne, extend a warm invitation to relatives and friends to attend an "Open House" reception honouring their parents, Fred and Zella Cunningham, on their 50th Wedding Anniversary in the Dining Room of the Pioneer Hotel, Williamsburg, on Saturday, April 15th, from 7:30 p.m. to 9:30 p.m.
NO GIFTS PLEASE
14-15p.

BINGO
Every Tuesday at 8:00 p.m. in the Hall of Old St. Mary's Church, St. Lawrence St., Morrisburg. 15 regular games; 4 share-the-wealth games; $100.00 4-way Jackpot game. Winner-Take-All Game.
2tfp.

CHILI SUPPERS
Sponsored by the Fellowship Club in St. James Anglican Hall on April 19th and April 26th at 6:00 p.m. Menu: Chili, Macaroni, Salads, Scalloped Potatoes and Pie. Adults $1.25; Children 75c.
15-16c.

WINE AND CHEESE PARTY
sponsored by the North Dundas District Educational Association will be held in the Winchester Community Centre on Saturday, April 22nd. Dancing starts at 8:30 p.m. Limited amount of tickets available. Tickets may be obtained at the Bank of Montreal in Morrisburg. Price $3.00 per person.
13-15c.

WORK WANTED

CARPENTER would like work of all Kinds. Building, repairs, renovations, etc.
LAWRENCE O'NEILL,
PHONE 652-4662.
15tfc.

TO RENT

TWO 5-ROOM APARTMENTS. One heated, $85 month: other $70. Only steady workers and reliable persons need apply. Must be able to furnish good reference. No more than 2 children. No pets. Apply at
23 VICTORIA STREET.
15-16c.

SEAWAY TREE REMOVAL TRIMMING DOCK CONSTRUCTION AND REPAIRS PHONE COLLECT: 283-7822

15-17c.



COUNTRYMAN ELECTRIC

CHESTERVILLE ONTARIO
PHONE 448-2474

GORDON W. THOM

REAL ESTATE BROKER
MORRISBURG
543-2133 543-3055

IROQUOIS, $12,000—
Neat 2 storey frame home on good location. Lot 70' x 140'. Good size liv. & din. r's, spacious well laid-out kitchen, 3 pc. bath, 3 bedrooms. F.A. oil heating. Low taxes. Terms. Considering all reasonable offers.

WEST OF MORRISBURG—
REDUCED PRICE: $11,000. Two-storey frame home on four acre lot 3 bedrooms, new 3 pc. bathroom, panelled kitchen. F.A. oil furnace. Newly decorated and modernized.

WILLIAMSBURG—
Modern Frame Bungalow 45' x 52' on well landscaped lot of 130' x 140' on edge of Village. 3 bedrooms bathroom, large sunroom. Includes TV tower and antenna, all drapery and rods, plus several rugs. Incinerator and water purification system. Electric heating. Two car garage with electr. operated door. Asking $30,000. Inviting offers.

IROQUOIS AREA—
2 storey Frame Home with new alum. siding on lot 120' x 270' 3 bedrooms, 4 pc. bath. F.A. Oil heating. Garage. Drilled well. New work ship. Low taxes. $11,900. Open for offers.

Salesmen:

Alex Scott	**Res. 652-4167**
Kurt Polak	**Res. 543-2824**
G. Frank Keith	**Res. 932-9622**

ORGANS & PIANOS

CONN ORGANS
LESAGE PIANOS
SALES AND SERVICE
ROY FAWCETT
Winchester - 774-2205

SECOND MORTGAGES

Canada's Leading Second Mortgage Company
Wil Loan You $1,600 to $10,00 or More —
Quickly and Confidentially
No Hidden Charges
No Bonus
No Finder's Fee
Repayment up to 20 years
Open from commencement
Call
C.A.C. REALTY LIMITED
A SUBSIDIARY OF
CANADIAN ACCEPTANCE CORPORATION LIMITED
8 SECOND WEST,
Cornwall, Ontario
For appointment call
MR. BOB BLANCHARD
932-2825
or
198 KING ST. W.,
Prescott, Ontario
MR. J. EMOND
925-4211

The Churches

MASS HOURS AT
ST. MARY'S CHURCH
MORRISBURG
SATURDAY — 7:30 P.M.
SUNDAY — 11:00 A.M.

IROQUOIS
ST. CECILIA'S CHURCH
SUNDAY — 9:30 A.M.

ST. JAMES ANGLICAN CHURCH
Rev. C. W. Earle, L.Th., Rector
EASTER II, April 16/72—
St. James, Morrisburg—
8:00 a.m.—Holy Communion
9:45 a.m.—Sunday School.
11:00 a.m.—Holy Communion
Holy Trinity, Riverside—
9:30 a.m.—Matins

ST. LAWRENCE EVAN. LUTHERAN PARISH
EASTER II, April 16/72—
St. Paul's—
10:00 a.m.—The Service.
11:00 a.m.—S. S. Bible Class
St. John's—
1:30 p.m.—The Service and Sunday School.
Everyone
Always Cordially Invited

THE UNITED CHURCH OF CANADA
Lakeshore Drive Church
Morrisburg, Ontario
REV. G. BRUCE, B.A., **Minister**
Mrs. J. Graham, Director of Music
Sunday, April 16th, 1972—
9:30 a.m.—Sunday School.
11:00 a.m.—Morning Worship.
We want to be of service. Anyone wishing transportation, please call 543-2343 or 543-2824.

H. S. Langelaan Ltd.

THE PRESBYTERIAN CHURCH IN CANADA
KNOX CHURCH, MORRISBURG
Rev. T. H. Boyd, B.Sc., B.D.
Mrs. J. Degray, Organist
Sunday, April 16th, 1972—
MORNING WORSHIP, 11:00 a.m.
SUNDAY SCHOOL: Pre-School and Kindergarten Classes at 11:00 a.m. (during Church Service); all others at 9:45 a.m.

DEPARTMENT OF PUBLIC WORKS OF CANADA
CAPITAL REGION
TENDERS

SEALED TENDERS to be addressed to the CHIEF, FINANCIAL AND ADMINISTRATIVE SERVICES, CAPITAL REGION, DEPARTMENT OF PUBLIC WORKS, 301 ELGIN STREET, OTTAWA, ONT., K1A 0M3 and endorsed TENDER FOR WINDOW AND VENETIAN BLIND CLEANING, FEDERAL BUILDING, PRESCOTT, ONTARIO, will be received until 3.00 P.M. (E.D.S.T.)
THURSDAY, MAY 4th, 1972
Tender documents can be seen, or can be obtained through the Plan Distribution Office, room 134, Bonaventure Building, 301 Elgin Street, Ottawa, Ont., K1A 0M3.
To be cosidered each tender must be made on the printed forms supplied by the Department and completed in accordance with the conditions set forth therein.
The lowest or any tender not necessarily accepted.
J. J. CARETTE,
Chief, Financial and
Administrative Services.
15c.

RED CROSS is ALWAYS THERE WITH YOUR HELP

THE BEST IN DIAMONDS :
When you buy a Diamond, you should look for two things — Quality and Value. You are assured of both when you make your selection at our store.
We do Repairs to Electric Shavers.
WALTER'S JEWELLERY
Morrisburg Shopping Centre Ph. 543-3014

SPRING JEWELLERY
NOW ARRIVING
AN ALL-NEW SHIPMENT OF
SPRING DRESSES & SUITS
BY HIGHLAND QUEEN
SPECIAL THIS WEEK
PANTI-HOSE
SEVERAL SHADES — REG. $1.50
SPECIAL - 99¢
ALLISON IMPORT SHOPPE
NEW STORE HOURS:
MON. THRU SAT.: 9 A.M. TO 5 P.M. FRI. 9 A.M. TO 8 P.M.
CLOSED ALL DAY WEDNESDAY

WILLIE CASSELMAN
—PLUMBING—
MORRISBURG PHONE 543-2307