WINCHESTER PRESS

VOL. 77. No. 46. WINCHESTER, ONTARIO, THURSDAY, MARCH 25, 1965 PRICE 10 CENTS

Revised Figures Show NDDHS Addition Costs Up

"These are not the figures that we had at the last meeting?" Indeed, these words were echoed many times throughout the room as members of area municipal councils were told of a jump of $150,000 in the cost of a proposed new wing on North Dundas District High School. At a second meeting within the month of councils and school board the substantial increase in the cost proposal was met with sighs of anguish and groans of resignation that the money would probably have to be raised.

An addition of twenty-one rooms to the existing 65,566 square feet of floor space presently housing 680 students would add 39,469 square feet of floor space and house 570 more students to total a grand total of 1,250 students. Outlining the project to the assembled councils, Westport school architect H. Roberts explained he was placing values at a high level and outlining a monetary pessimistic or top cost view to the councils. Cost of the building in the manner of dollars per square foot would run from $17 to $18. The existing school cost $14.39 per square foot. His comment was that the addition would be almost doubling the student accommodation while adding approximately half the size of the present building.

The need, at present, is for more academic classrooms. The school is running at capacity and the new influx of students will overcrowd facilities. Projected on a five year basis the school will have an enrolment of 1150 to 1250 pupils and will again be at peak capacity.

THE DIFFERENCE

Building Chairman Eric Casselman, bringing the figures to the group, stated the difference in cost figures was an unfortunate oversight of the architect's fees and equipment for the addition that had not been included in the original estimate of $600,000. Mr. Casselman and Principal Roy H. Wilson both answered questions on the grants available from governmental sources.

Stumbling block on the project now hinges with the Department of Education and what grants will be made available. A federal grant for vocational additions is available up to $210,000, this in return for vocational training to out-of-area students. This grant would leave the Township of Winchester the sponsoring municipality to debenture for $540,000. This sum can be reduced probably by a maximum of one-half by grants on area technical students and on the area's own academic students.

There was general support for the addition, but some concern that a definite final debenture figure could not be established. Winchester Township Reeve Cecil MacNabb questioned school officials closely on the financial points and stated his council was not ready to act on the information available. The statement was generally agreed upon by councils and school board and final details of costs will be made available to the councils as soon as the figures are given to the Board from the Department of Education. This, then, will be the starting point.

Board Chairman Ralph Ailison was in charge of the meeting and assured councils of continued close co-operation. The proposal now awaits the word from the provincial authorities.



Two Injured When Car Severs Pole

A light wet snowfall that covered Highway 31 Monday evening turned a homeward journey into a nightmare for two Cornwall women. Both were hospitalized after their car crashed violently into a hydro pole in south-end Winchester almost directly in front of Doug. Angus' Winchester Motors.

Taken by Vice and Craig ambulance to Winchester and District Memorial Hospital with a broken hip and pelvis was the driver of the car, Mrs. Helma MacPherson. The injured woman was soon after transferred to Ottawa Civic Hospital. Her passenger, Mrs. Eleanor Gaudet, remained in Memorial Hospital with cuts to her knees and face. Both women resided at 12 Bryden Avenue, Cornwall.

The 1963 model car was proceeding south on St. Lawrence when it went off the snow covered and slippery road. The vehicle went out of control and struck the hydro pole with a breaking impact. Two transformers mounted on cross members high on the pole were jarred loose and one fell upon the roof of the car and the other close by. A third transformer did not fall. Damage to the auto was extensive.

The hydro pole was snapped off at its base but did not topple. Crews from the Winchester R.O.A. Ontario Hydro were on the scene in short order. Chief Constable Les. Whitteker is in charge of the investigation.

Mrs. L. Montgomery Dies At S. Mountain

A highly esteemed resident of South Mountain, Mrs. Lloyd Montgomery, passed away at her home Wednesday, March 17, in her 73rd year.

Born at Hulbert, Ontario, the daughter of the late George Keys and his wife, the former Mary Jane Brown, Mrs. Montgomery lived in this vicinity until moving to South Mountain in 1945.

Mrs. Montgomery was a member of the Hulbert United Church, taking an active part in Sunday School, choir, and Women's Missionary Society. Later she transferred to South Mountain United Church and as long as health permitted was an active member.

Left to mourn her passing are, her husband, three daughters, Mrs. C. E. Berry (Doris), at home; Mrs. Elbert Maud (Freda), of Smiths Falls; Mrs. G. W. Brew (Dulcie), of Cornwall; two sons, Lorne, of Dix-Corners, and Harold, of Monklands; one brother, Charles Keys, South Mountain; ten grandchildren and one great grandson.

The body rested at the Armstrong Funeral Home, South Mountain, where services were held on Friday at two p.m., conducted by Rev. W. E. Black. A duet, "Alone," was rendered by Mrs. Ivan Keays and Mrs. Ernest Boyd, accompanied by Mrs. Hilliard Boyd.

Pall-bearers were Lorne Mellan, Keith Flegg, Donald Sullivan, Ray Berry, Carman Crowder and Gordon Cumming. Interment will be in Sprucehaven Cemetery, Brinston.

4-H Workshop

A workshop for 4-H leaders will be held Wednesday, April 7th, at 8 p.m. in the Borad Room, Ontario Department of Agriculture, 60 Larkspur Lane, Bell's Corners. Guest speaker for the evening will be Nelson Hawn, English instructor at Kemptville Agricultural School.

Mr. Hawn will present ideas on ways club leaders can work more effectively with young people. Purpose of the meeting is to better prepare the club leaders in their roles as voluntary leaders.

Meeting dates for 4-H organizational meetings are now being set. All area clubs will organize during Easter week. Present 4-H members and newcomers are encouraged to watch for the upcoming meetings.

Dundas Entries Win At S.D.&G. Seed Fair

Dundas exhibitors won numerous classes at the S. D. and G. Seed Fair in the Finch Community Hall. March 15 and 16. But the championship in seed and hay classes went to Glengarry County.

An excellent entry of seed, silage and hay exhibits won approval from the large numbers of spectators that attended the event. Best exhibit in the show was a sample of Timothy seed shown by Myles MacMillan of Dalkleith. The champion hay entry came from Clifford Wightman of Lancaster.

Dundas' top winner was Lorne Henderson of Brinston as he took firsts in grass hay, second cut legume hay and corn silage and seconds in first cut alfalfa and first cut mixed hay. Angus Smith, Chesterville, took the first cut legume's hay class and placed well in other classes. Gordon Cooper of Brinston won the class for buckwheat. Keith McIntosh of Iroquois had the best grain corn showing and Fred Zandbergen of Brinston won the 4-H corn class.

Other Dundas exhibitors were Harold Pemberton, Williamsburg; Michael Ault, Iroquois; Harry Williams, Mountain; Gerry Brugmans, Chesterville; Geo. Suffell, Mountain; Stanley Shaver, Iroquois, and A. Cayer, of Chesterville.

A. M. Barr, principal of Kemptville Agricultural School, was speaker for the special program on Monday evening. Following the talk a panel discussion conversed on the Future of Farm Orzanizations. Panel members were Eric Casselman, Tom Aitken, Alfred Beaudette and A. M. Barr. Tuesday afternoon speaker was Professor George Jones of the Crops Science Deportment of the University of Guelph.

Barry Armstrong chaired the event sponsored by the Soil and Crop Improvement Associations of Stormont, Dundas and Glengarry.

Bell Telephone Reports

Winchester Has 1224 Telephones

During 1964 The Bell Telephone Company of Canada added 222,475 telephones to those in service, a total exceeded only in two other years (1955-56) of its history, according to the company's annual report issued last week.

This expansion was reflected in Winchester where 52 telephones were added. R. R. Pearson, Bell manager for the region, revealed that 1224 telephones were in service here as of December 31.

Net income of Bell for the year ended December 31, 1964, was $77.7 million, equivalent to a return of 6.3 per cent. on total capital, or 2.71 per share. This compares with a rate of return of 6.1 per cent. and earnings per share of $2.58 in 1963.

After payment of $2.20 per share in dividends to the company's 207,000 shareholders, the balance of 51 cents per share was added to earnings retained and invested in the business according to the report. Of Bell's shareholders, 97.4 per cent. live in Canada and own 93.6 per cent. of the stock.

Contracts negotiated late in 1963 with three unions representing 28,700 employees increased payroll expense by about three per cent. on an annual basis. As of December 31, Bell employed 35,890 men and women. The company's payroll in 1964 totalled $187,081,096.

Construction of facilities to extend and improve services amounted to $233.5 million in 1964. Altogether, 52 new buildings were completed during the year, and extensions built on 23 others. Thirty-one new exchanges were put into service, many of them in remote, northern communities which had been without telephone service. Thirty-nine other exchanges were converted from manual to dial operation. At year end, 99.1 per cent. of the telephones served by Bell in Ontario, Quebec, Labrador and the Northwest Territories were dial operated.

With regard to the announcement by the Board of Transport Commissioners for Canada on September 22, 1964, that it would hold public hearings in 1965 to review the permissive level of earnings of Bell, and the basis on which such level of earnings should be established, the report says: "The Board stated that in these hearings it does not intend to inquire into existing rates. As indicated in our submission to the Board in November, the company firmly believes it should be permitted to continue to improve earnings through prudent management and efficient operation under the present rate structure."

Lloyd LaPorte Heads ODHA

A Winchester man with Canada's national sport, hockey, in his heart has been elected the new president of the Ottawa District Hockey Association. Lloyd LaPorte, who coached the now famous Inkerman Rockets on their route to many championships, succeeds Frank Hogan of Smiths Falls in the persidency.

With the position goes the responsibility of the direction of the entire amateur hockey complex in Eastern Ontario and Western Quebec. Mr. LaPorte, in heading the Association, is iminently qualified with his vast knowledge of and experience in the world of hockey. The O. D. H. A. operates as an integral unit of the parent Canadian Amateur Hockey Association. CAHA.

Appointed second vice president was Ralph Merkley of Brinston. Mr. Merkley is the president of the St. Lawrence Intermediate League.

Veteran ODHA secretary registrar Cecil Duncan lost his position with the association after a very long term. Taking over the reins will be Alf. Taylor of North Gower, the president of the Ottawa-St. Lawrence Senior Hockey League. Mr. Duncan had long been a part of of the ODHA and had been a CAHA president from 1936-38.

Another Winchster man, Basil Dawley, was elected to the directorate of the group. Other officers elected at the annual meeting in the Chateau Laurier on Saturday were vice president Alec Deprato of Alexandria; W. B. George, Kemptville; treasurer; Ernie Noonan, Smiths Falls; Art Bogard, Pembroke; Basil Dawley, Winchester; Jean-Noel Chenier, Buckingham; C. S. Dinsmore, Brockville; and Jean Cadieux, Hull, directors.

W.I. Plans Garden Party For Anniversary

District Women's Institutes will be holding their Garden Party in honour of the 60th anniversary of the District W. I. in June. Winchester Branch is in charge of the advertising for the event. All W. I's will send $5 towards the party.

President Mrs. Lorne Acres presided at the meeting that received thanks from the March of Dimes headquarters in Toronto for their efforts in raising $305 during the recent canvass of Winchester.

Of special interest to the meeting was the pledge of $1,000 over the next three years to support Winchester's Centennial project. Councillor Roy Fawcett addressed the ladies and was pleased with their co-operation.

Two motions passed were for the nomination of officers from the floor at the annual meeting and that meetings be continued on Monday evenings.

ommittee in charge of the program was Ida Knowland with Mrs. Harlan Helmer and Mrs. Meunier. Entertainment was in the form of music and dance as Wendy Earl danced to two Scottish selections and Mrs. F. M. Cass sang two Irish solos accompanied by Mrs. Allison Graham. Accordion solos were by Gordon and Dianne Durant.

An Irish contest was won by Mrs. Robert Holmes.

RED CROSS
IS ALWAYS THERE
WITH YOUR HELP

S.V.T.C. Needs Dollars To Promote Tourism

Where does one cent out of every Ontario dime come from? —To-day it comes from TOURISM.

Over $1,000,000,000.00 (one thousand million dollars) will be spent by tourists in this country this year. And the tourist dollar in proportion comes to the Seaway Valley. But, business is always seeking improvement and certainly there is ample space for pulling together and getting the tourist industry in this area on the upward swing.

The Seaway Valley Travel Council continues to seek financial and physical support in its cause of making people of this business area realize that tourists are important, and then making them do something about it.

Although Winchester is not noted for its tourist attraction or as a tourist centre, it is on a main thoroughfare and daily accepts the tourist dollar as it passes through the village whether it be at a gas station, restaurant or a retailer's. The point made by the SVTC is that more dollars can be attracted if everyone pulls on the oars.

Surely every business can afford a $10.00 membership to keep the ball rolling until the apathy that surrounds this business can be thrown off and some decisive action taken. In three years the Travel Council on a very small budget has been waking people up to the potential of this industry that provides one cent out of every ten in Ontario. Inspiration, creation, interest, hard work, cooperation and money make the Seaway Valley Travel Council work for everyone. To receive a government fiscal grant of $5,000 the Council must raise $5,000 by March 31 and still needs help to reach this goal. Dundas County Directors Gordon Thom of Morrisburg and W. Reg. Workman of Winchester are urging support from all businesses.

This year the Council will again publish a Touist Guide designed to inform the visitor of what is going on in the area and points of interest. Two specialized forms — one a folder and another a tabloid newspaper will list all attractions. Advertisements in the Tabloid Guide are only $35 per inch and will appear in 100,000 papers placed free in every motel and hotel room. This organization headed by Thorold Lane of Ingleside is moving to help the entire area and the area should reciprocate.

Lions Help Crippled Children

Spring is the time of year when everyone is listening for the first bird to sing and the grass to start turning green and the flowers to poke their shoots through the moist brown soil. All the things that are bright and beautiful as Mother Nature has prepared are seemingly more noticeable in the early Spring.

Spring also brings to the minds of many the Easter Seal Campaign. This is the one and only appeal made on behalf of crippled children by community service clubs throughout Ontario, who generously volunteer their time and effort.

Easter Seals are presented on behalf of the boys and girls who have faith and courage, who put their trust in the people of this great country to help them fight a physical disability. There are many like nine months old Jeffrey in the accompanying picture who have been helped. With their trouble corrected they look forward to a normal life, all made possible through your gift to Easter Seals.

Many require treatments, artificial limbs, crutches, braces, wheel chairs indefinitely. While the Easter Seal drive is only once a year the Crippled Children need help and care every day of the year, and the Ontario Society for Crippled Children gives it.

There are many children who can not be normally corrected, but they can be made comfortable through your contributions. They have an opportunity of attending a crippled children's summer camp, or seeing a hockey game or movie at other times of the year. Arrangements and transportation for many of these events are provided by service clubs like the Metcalfe Lions.

Over 16,000 crippled children in Ontario are being helped every day of the year by Easter Seals. Many receive help and treatment at treatmnt centres or hospitals, others are able to live with their parnts and loved ones, others spend years in hospitals many times—alone.

The Metcalfe Lions Club has dedicated itself to the cause of Crippled Children and asks if a crippled child lives in your community that they may be notified and offer their assistance. The Club asks for your contribution, large or small, for Easter Sealls, and wishes a Happy Easter to all.

* * *



PICTURE

Two crippled children who have come under the care of the Metcalfe and District Lions Club are pictured above with a group of club members after a meeting at which they were special guests. Front row, left to right, are Lion Harold Cowan, Publicity Chairman; Jeffrey Ferguson, Gerald Bigras and Health and Welfare Chairman Bob Rowan. Back row, Lion Lynn Morrow, President Jack Morrison and Lion Graeme Hard.—Press Photo by Rowan.

WINCHESTER PRESS

WORKMAN BROS., Publishers

Established in the year 1888

Published Wednesday Afternoon Dated Thursday.

Subscription Rates: $3.00 per year in Canada; $4.50 per year in the U.S.A., payable in Advance.

Member of the Canadian Weekly Newspapers Association and the Ontario Weekly Newspapers Association

Guaranteed Circulation over 2600.

Advertising Rates on Request.

Authorized as Second Class Mail, Post Office Department, Ottawa.

Volume Seventy-Seven. Thursday, March 25, 1965.

Standing Room Only

There will be an estimated 371,000 students enrolled in Canadian Universities and Colleges by 1971. This is double the number that are presently attending such Canadian institutions.

A recent projection by the Canadian Universities Foundation provides the facts that indicate the enrolment hurricane which is going to hit the centres of higher learning over the next few years. More than 180,000 are enrolled in the current year and by 1976 the number will have soared to 480,000.

The big question that enters most minds is, have we enough room to provide education for these rapidly increasing numbers? Right now, the outlook is not so bright. Already brilliant students, for example, in the field of medicine are failing to gain admission to their faculties for no other reason than the simple reason of the inability to accommodate or teach them.

Merely preventing the present situation from becoming worse is a major expense. Making proper provision for the future will be an enormous financial burden. Yet this is the kind of educational investment that we can ill afford to miss. We can not afford not to invest in education.

Where should the necessary monies come from? The provincial governments and Ottawa now contribute nearly 60% of university operating costs, with 26% coming from student fees and the remaining 14% from foundations, corporations and individuals.

Is this balance a good one, a fair one? Does it represent a proper satisfactory basis for apportioning the impending huge rise in expenditures? And what of capital costs? Should they continue to rise?

These are only a few of the questions to be considered by the recently appointed four-man Commission on Higher Education, under the chairmanship of Dr. Vincent Balden. They are anything but easy questions, but they will have to be answered if an awful lot of proud Canadian parents are not to experience rude shocks of one kind or another over the next few years.

Freedom Of The Press

Freedom of the press is something taken for granted in many countries. The British press is rather severely restricted under the libel laws of that country but this does not prevent the press from exercising its right to print the news and to comment thereon. Unfortunately, in some other countries there is suppression of newspapers. Southern Rhodesia, notes the Saskatoon Star-Phoenix, is a country where the dominant group is largely Anglo-Saxon. But the Salisbury Daily News has been suppressed because it seems it was the only paper which voiced the rights of the African majority. The Star-Phoenix notes that "the lesson is that when men once set their steps on the road to intolerance, they go from bad to worse."

In South Africa the battle for freedom of the press is acute. Journalists who are registered are the only ones allowed to send cables abroad. So there is a censorship both inside and outside the country. Protests against regulations in South Africa are appearing in other countries. Cuba, Haiti, Bolivia and Paraguay still retain press censorship but there are no fewer than 27 Latin American countries which boast that their press is free.

A notable case in the United States occurred when the police commissioner in Montgomery, Alabama, won a suit in a local court against the New York Times. The United States Supreme Court unanimously reversed the decision and the rights of the press and citizens generally to criticize the conduct of public officials were restored.

This review of the world situation again emphasizes that eternal vigilance is the price of liberty.

Ottawa Report

BY MRS. JEAN WADDS, M.P.

Riding up in an elevator one day this week with a Liberal M.P. from far eastern Canada, he remarked, with a rueful smile, "we do seem accident prone, don't we?"

Certainly from its first impossible promise of 60 miracle days made by the Hon. Mike Pearson, then a new Prime Minister, but an old hand in the House of Commons, the Liberal Government seems to have enlarged and enlarged on its blunders.

It soon became obvious that this Government which had promised so much decisiveness, was using the trial and error technique.

For all his well established qualifications the Hon. Walter Gordon bungled his first budget. Not only did he give cause for serious criticism in not obeying the time honoured rules of the strictest secrecy, but several of the items had to be retracted altogether.

Next came the Minister of Health and Welfare who avowed her Canada Pension to be so well thought out, so much a part of the essential rush that she would resign if it were not accepted. That first plan went back for revision, and the second and third plans were revised and it would be a blessing for Canada's future if the fourth were also sent back for revision.

It is ironical that the Canada Pension Plan is now being delayed because of the Government's unbelievable oversight. Although the Government appointed the Bilingual and Bicultural Commission which unfortunately has illumined but not aided Canada's language problem; although it by-passed much needed legislation to bring before Parliament the demand for a new Canadian flag, this same Government forgot the traditional, habitual system of bilingual printing. Even worse, at a time when there is so much concern for constitutional rights it does state in Section 133 of the BNA Act that the Proceedings and records of Parliament (this includes both the House of Commons and the Senate and all their Committees) are to be kept in both official languages.

It cannot be termed as anything but inept to make such a gross mechanical error, particularly as rumour has it that the Department warned in early January that the Committee Report should be in both French and English.

To add their own insult to their own injury, Government spokesmen, Ministers supposed to make reliable statements, contended that it would take four weeks, three weeks, maybe two weeks to accomplish this herculean task. All day Tuesday, debate over the denial of rights of the French language raged in the House.

Good at diplomacy and with considerable personal poise and authority, the Prime Minister finally took hold of the sorry situation and overcame the embarrassment. He offered to let the legislation ride over until it was translated. He promised that this would not take weeks, only a few days. The Credistes then, in effect, withdrew their motion, and the wrangle was over.

The Prime Minister or the responsible Minister (Maurice Lamontagne) could and should have made such an announcement and agreement early Tuesday. Much time of the House would have been saved and much embarrassment to the Government.

For whatever the many reasons they have staggered and stumbled along. The Liberal The Liberal Leader must be getting weary of picking up and supporting his Ministers. His predecesors leading the Liberal Party were not so patient and amiable. Anyone who remembers Mackenzie King remembers his ruthless dismissals, and Louis St. Laurent had a temper not to be fooled with.

Such lack of discipline, such incompetence, is not only bad for the Liberal Party, but it is bad for Parliament. Good debate has been seriously lacking recently, but cannot be expected to appear or thrive in such an atmosphere.

The Children's Corner



Ever see an eagle fly? You can make the shadow of one, and have it fly on your very own wall. Use your hands as shown above.

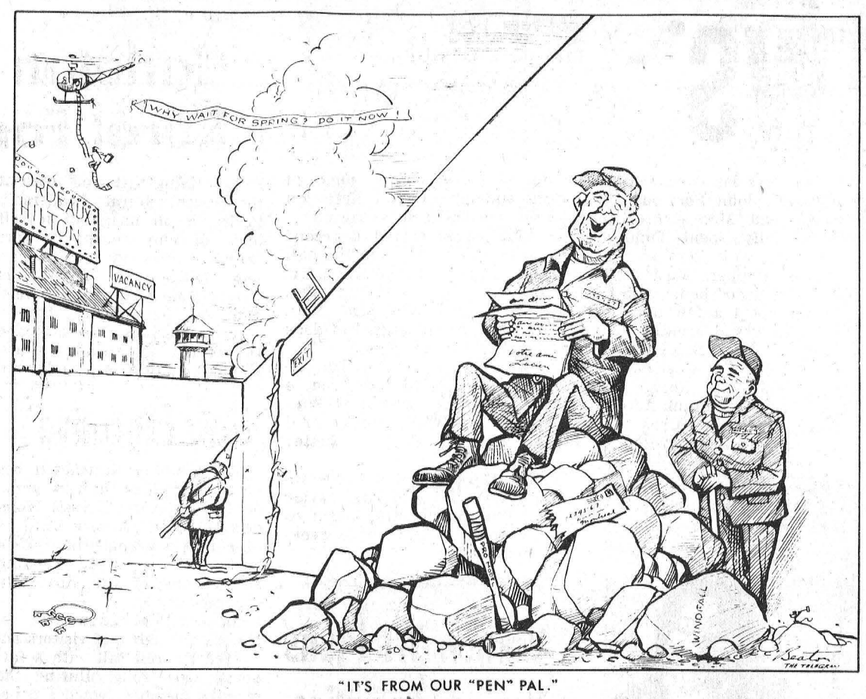

"IT'S FROM OUR "PEN" PAL."

Sugar and Spice



by Bill Smiley

Rather an interesting time to be a teacher, the spring. Even before the snow has completely gone, school boards and principals are flipping over logs and stones, in the forlorn hope of finding a teacher under one of them.

There are three reasons for the frantic spring scramble. The first two are deaths and retirements. The third, and major cause for the panic is the population explosion. Classrooms are multiplying with the rapidity of rabbits.

Every one of these classrooms is full of kids. And the kids, like baby robins, expect to have something stuffed into them. Therefore, according to tradition, there must be a body, however little it resembles a Momma Robin, standing up there in front of the class, stuffing something — pebbles, or pearls, or even worms — into the gaping maws.

It is the time of year that has principals grinning wildly at old teachers, pouring on the charm with potential new ones, snapping at their own wives and biffing their own children about the ears, because they've heard by the snake-vine — that's the vine that runs from the staffroom to the bridge-club to the Saturday night party to the after-church coffee — that they're losing half their staff.

It is the time of year that has school board members deciding to take a holiday in Jamaica, or if they can't afford it, going to bed with the 'flu. On the one hand are the taxpayers, shouting that school taxes are away out of hand. And on the other hand are other tax-payers, declaring that the board must hire the best possible teachers.

And in between are the teachers, with 10,000 jobs open to them, every one, at first glance, better than their present one.

Last weekend I was in the city, and out of sheer curiosity it says here, dropped in at the hotel which is the centre of teacher-hiring for the coming year. It was interesting.

My first impression was that the whole thing was being run by one of the metropolitan newspapers. This enterprising sheet, in an effort to crack the monopoly on the fat, luscious acreage of teacher-advertising held by another newspaper, had hired half the ground floor, and was passing out free papers, free coffee, free interview-arranging (whatever that is). The only thing missing was free teachers.

Picture an old-fashioned slave-market. New Orleans, 1855. O.K.? Now, picture a slave market in which every slave has the latest market report on slave-prices tucked under his left arm, in which every slave has ten potential buyers, in which every slave is free to choose his new boss or go back to Ole Massa.

I had an overwhelming impulse to jump up on one of the upholstered chairs and cry out, "One English specialist; spirit broken, but sound of wind, limb and grammar. How much am I offered?"

Fortunately for my professional status, at that moment, simultaneously, the bar next door opened, and my wife grabbed me by the arm. She'd seen that look in my eye.

I would like to state that I was admitted to the bar and began a long and successful career as a lawyer. But my curiosity held me for another five minutes, to see what was being offered.

It was fascinating. Salaries were almost standard, across the board. But those fringe benefits. . .wow!

City schools sang culture: museum, art galleries, theatres, opera. Rural schools heralded hunting, fishing, leisurely living. And both signed people up, on these grounds.

The birds who signed for the city schools will spend all their weekends, and most of their money, going to the country for swimming, fishing, skiing. And the types who head for the country will spend most of their weekends, and money, tearing to town for the shows, the ballet, the bright lights.

As I said, it's an interesting time to be a teacher.

= Letters =

Editor, Winchester Press,
Dear Sir:

The Public Library Board wishes to thank the Editor of The Winchester Press for publishing the lists of new books on several occasions during the year and also for the very excellent editorials on "Youth Book Week."

M. E. GARDNER, Sec'y.
Mrs. Fred Christie, Ass't. Sec.

Editor, Winchester Press
Dear Sir:

I have been away from Winchester for 30 years, but The Press has been a very welcome visitor to our home every week since. Glad to see the Workman boys keeping up their father's good work.

All good wishes for The Press and its editors and staff.

Very sincerely,
JOHN MacKAY,

Minister, Chalmer-Wesley United Church, Quebec City.

Editor, Winchester Press
Dear Sir:

Congratulations on capturing the first class awards on your paper again this year, and also your new modern printing equipment. I would like to visit your plant some time—possibly the 12th of July next.

We look forward to reading The Press each week, including all the advts. I might say the only ad. now appearing in your paper that was in it in 1907 when we moved to Winchester is "Flora's," Lou Flora, father of H. L.

Enclosed please find money order of $3.00 for renewal of my subscription.

Yours very truly,
WESLEY D. McQUAIG,
Prescott, Ontario

ED. NOTE — The Winchester Press has been the recipient of many letters offering congratulations on recent awards and the installation of new equipment, as well as "thank you" notes from various organizations. In clearing the desk two or three have been used as exaples. To all organizations and others who have written us we extend our sincere thanks.

Toronto Report

BY FRED M. CASS

The flow of news and amendments to existing laws increased very greatly this past week in the Ontario Legislature. It would seem that with Easter approaching, which is the traditional time for ending a Session, even the Ministers responsible for introducing bills have been seized with some sense of urgency. Among the many just now introduced are some bills which have had much advance publicity. The Premier introduced the legislation to provide for our new Ontario provincial flag; the Minister of Health produced amendments to legislation which will enable the medical council to bar doctors from practice on grounds of incompetence; the Attorney General produced two bills dealing with expropriation procedures —the first to provide for most Ontario universities to have the same powers of expropriation, and the second to provide for pre-expropriation negotiation at government expense between the land owner(s) concerned and the expropriating authority; the Minister of Mines produced extensive amendments to the new mining act which he stated would prevent some of the recent abuses of knowledge and position on the part of prospector and promoter alike.

The Department of Lands and Forests (which had a splendid exhibit of wild life and of safety and conservation at the recent sportsmen's show in Toronto) occupied the scene at Queen's Park for most of the week. The estimates of the Department were passed one by one, day by day, after prolonged debate on even the smallest items. And, in the Standing Committee which met the same week, all of those people and organizations interested in our wild life, forest and tourist industries had a field day presenting briefs to, and discussing them with, the committee. Certainly our tourist operators and outfitters are a vocal group with many good ideas which in the past have been of great value.

St. Patrick's Day, which this year came in the middle of the parliamentary week, always provides members of Irish ancestry with an opportunity to "wear the green" and bring attention to the Emerald Isle's great patron saint. This year the member for Eglinton, Len Reilly, brought down the House when he serenaded in song the ladies in the Speaker's Gallery with an old Irish ballad sung with much more enthusiasm than musical tones.

The 1965 Timmy of this year's Easter Seal Campaign for Crippled Children made an official appearance in the House and charmed all with his bright appearance and keen interest in all that was going on. He was assured by the Leaders of all three parties of their support for the 1965 campaign and each urged the people of Ontario to give this year even greater contributions. And I am sure that the people of this area will again give the local service clubs, which each year sponsor this drive, increasing support.

Night sessions of the House on Tuesdays and Thursdays continue to keep Members busy from early morning till midnight and to provide further support for the rumoured pressure from Members of all parties for an indemnity somewhat more commensurate with the sessional, as well as year round demands on a Member's time and energies.

The Seventh Column

Another Winchester place of business is getting a face lifting and announcement of the re-opening of a new, modern service should be forthcoming in another week or two. Over at the hospital plans are surging ahead for the new $600,000 wing; announcement has already been made on the proposed High School addition, and latest word has it that the Public School is on the verge of adding more rooms at the fast growing St. Lawrence Street place of learning. Add to this the usual amount of house building, plans for the Centennial project at the park and others, and it all shapes up as a busy building boom ahead.

Here's one for the books. In this computer age of push button efficiency the story unfolded last week that the Ontario-Quebec border in the Lake St. Francis region has still not yet been defined after a couple of hundred years. Lands and Forests Minister Kelso Roberts told the Legislature last week that both provinces were still looking for the correct line and description of the border. Apparently the area includes a number of islands inhabited by a few Indians and cottagers. Just as a thought, wonder who looks for the taxes when it comes that time of year to pay up.

Here are a couple of short ones which may bring a chuckle or two. A patient says, "My psychiatrist says I am suffering from a guilt complex because of my many failures — one of which is my failure to pay his bill." And the best way to make any girl tender is to soak her in money.

Ever wonder what happens when a government gets caught wth its members down? According to a CP despatch from Toronto last week they are defeated, theoretically that is. In the Legislature last week the two opposition leaders, reelizing they had more members in their seats than did the Conservatives, decided to twit the government by moving a procedural motion. Quietly the Liberal and NDP Whips gathered up enough members until they had at least 24, a couple of more than the Conservatives had in the House. The motion was put through and had Deputy Speaker Sandercock declared the motion carried the government would have been defeated. But a division was demanded and when the bells rang the Conservatives mustered more than enough support to defeat the motion. Some of these MLA's must take a long lunch break — or something!

A young woman of 25, upset by her mother's constant complaint, "Here you are, 25 and not married yet," decided to join the Peace Corps. She was sent to Africa and worked there for some time. Presently she cabled her mother that she was getting married and would be returning shortly to Chicago with her new husband. The mother was so thrilled and excited that she arranged a large reception for the newlyweds. The big day finally came. Her daughter stepped off the plane, and directly behind her strode a Zulu witch doctor dressed in his finest feathers and war paint. Cried the horrified mother: "No, dear. No dear, I said a RICH doctor!"

A sports landmark, so to speak, fell this week when Cecil Duncan was ousted as secretary registrar of the Ottawa and District Hockey Association. Cecil had been in the job for 40 or so years. Although we disagreed violently with many of his decisions and the way he arrived at them over the years, we must never the less recognize the contribution he has made to sport in this area. At the same time we think the ODHA has made a right move by bringing in new blood. Perhaps now the ODHA will revise much of its operation and come up with a few new angles which could improve the Ottawa and district hockey picture. Matter of fact, we are quite certain this will take place because the new president is our own Lloyd LaPorte. He comes to the job with a wealth of experience and, in our opinion, some good ideas on how ODHA may be improved. To Lloyd and his new executive we offer our congratulations and good luck in the years ahead.

Did you know that one cent out of every Ontario dime now comes from Tourism? The big promoter of Tourism in this area is the Seaway Valley Travel Council. To do this it needs both your financial and moral support. If you operate a business which may benefit, even indirectly from tourism, won't you please send in your membership fee of only $10.00. To receive the govenment grant of $5,000 maximum the Council must raise $5,000 on its own. Reg. Workman of Winchester is a director of this Tourist Council and will be pleased to accept your fee or donation. Or if you wish, send it along to Seaway Valley Travel Council, Box 811, Cornwall, Ontario. Further information from executive secretary Bob Eadie at WE 2-7855, Cornwall. Help yourself by helping the Council promote the tourist industry in this area.

RED CROSS
IS ALWAYS THERE
WITH YOUR HELP

DISTRICT NEWS

• VERNON
• RUSSELL
• OSGOODE
• METCALFE

Club 31 St. Patrick's Card Party

Club 31 was very nicely decorated for St. Patrick's on Thursday evening where the Vernon W. I. held a card party and bake sale. Thirteen tables were filled for card playing.

Mrs. Stuart Dalgleish welcomed everyone. Prizes were won by Mrs. Fred Lewis, Mrs. D. R. McDonald, Mrs. Ivor Bath, Leonard Cameron, Trevor Wallace and Fred Coons. The door prize was won by Bruce Acres and the ticket was drawn by Harold Cowan.

Refreshments were served and a sale of baking was held.

Vernon

Mrs. Rolland Nesbitt and Miss Ruth Hill, of Ottawa, spent a few days last week with Mr. and Mrs. John Porteous.

Mr. and Mrs. Bruce Acres and family spent Sunday in Merivale with Mr. and Mrs. Charles Hopper. Master Bobby Acres returned home with them having spent a few days there with his grandparents.

Mrs. Edwin Snider, of Ottawa spent the week-end with her mother, Mrs. George Lewis.

Mr. and Mrs. Frank Acres and family and Mr. Chas. Acres were among those present at a dinner party at the home of Mr. and Mrs. Ernest Acres on Friday evening in Ottawa.

Club 31 sponsored a record hop on Friday night in the hall with a good attendance. Mr. and Mrs. John McMartin, Mrs. Larry Sayant and Mrs. Wes. Lewis were in charge. Hot dogs and drinks were served.

Mrs. Archie Sayant has returned home, having been a patient in the hospital at Winchester for three weeks. All will join in wishing her better health.

Mr. and Mrs. Clint Lewis accompanied Dr. and Mrs. Taylor and Bonnie and Mrs. Logan to Toronto and spent the week-end there.

Vernon WI Plans Varied Activities

The March meeting of the Vernon Women's Institute was held last Tuesday evening at the home of Mrs. Bruce Campbell. The vice president, Mrs. Stuart Dalgleish, presided and the meeting opened with the roll call which was an Irish story or joke. The Ode and Creed followed.

A letter was read by Mrs. McBride pointing out that the Tooling Course would be held in Club 31 Hall on April 5 and 6 from 10 a.m. to 4 p.m. and those wishing to take it were given a list of items required for the course. Mrs. John D. Campbell gave a report of the last hospital meeting and announced the Spring Dessert Tea would be held after Easter. Tickets are being sold on two quilts. She asked for help to look after the tuck cart for the month of August, and several offered their assistance. Mrs. Bath reported on a district meeting she attended and stated that Cedar Dale Institute was holding the District Annual this year. A collection of pennies for friendship was taken. Final plans were made for the St. Patrick's party, and for the Salada supper party and program. Play practice will begin March 30th at the home of Mrs. Wilbert Duncan.

Conveners of standing committees were asked to have their reports ready for the annual meeting in April, to be held at the home of Mrs. McBride.

Lunch was served by Mrs. N. Robinson, Mrs. F. Alexander, Mrs. Bath and Mrs. John Campbell, assisted by the hostess. Mrs. Lorne Craig moved a vote of thanks on behalf of the ladies.

Carleton FOA Learns At Rural Forum And Workshop

"One thing that I obtained at the recent Rural Leadership Forum is an image of myself and of my county," said Dwayne Acres, the Junior Farmer delegate to the Forum. Carl Speaker, the other delegate, said he could see the results of persons who attended the forum in previous years. He stated that he could not see why anyone would refuse to attend such a worthwhile effort. Both delegates thanked the directors of the Carleton County Federation for having sent them.

Donald Munro presented the financial report with a budget very similar to previous years. A motion to decrease the mileage rate from ten to eight cents a mile was defeated.

Mrs. J. D. Campbell, convener of the Education committee, congratulated Donald Munro, Rae Cunningham and others who had made the first Rural Development Workshop a success. Over fifty persons attended the workshop held in Carp Anglican Hall and plans are underway to hold another workshop on March 26th. The Board discussed many points which they wished included in the brief on regional government, including education and welfare. All agreed that the County Council had done a good job on roads.

A meeting of dairy committee members is to be called to name a chairman. The directors endorsed the Junior Farmers' plans for a Dairy Day in June or July and offered their services of the publicity director, Mrs. E. L. Macartney. Her services will be available to the Eastern Ontario Dairy Princess Committee with the same arrangements as last year.

Mrs. Helen Berry and Mrs. Rose Campbell are to arrange for two carloads of persons to attend the annual meeting of the Co-operators Insurance Association in Kingston April 9 and 10.

New Executive - North Russell W.I.

Mrs. Dorothy Harrington has been installed as the new president of the North Russell Women's Institute. A new slate of officers was brought into office at the W. I.'s annual meeting at the home of Mrs. Asa Sullivan recently.

An excellent attendance including a number of visitors answered the roll call with a favourite Irish song. During the meeting members voted a donation of $20 to the Russell Fair and $10 to the Canadian Cancer Society, The National Institute of the Blind, and to the Hospital for Crippled Children.

The complete slate of officers and committees is as follows: Past president, Mrs. Dorothy Harrington; president, Mrs. Robert McCallum; first vice president, Mrs. Eldon Paul; second vice president, Mrs. Mary Hitsman; secretary - treasurer, Mrs. Morgan Johnston, with assistant secretary-treasurer Mrs. Orval Fawcett.

The District Director is Mrs. Percy Graham, and the Branch Directors are Mrs. Dorothy Harrington, Mrs. Mary Hitsman and Mrs. Robert Morrice. Members of standing committees are Agricuture and Canadian Industry, Mrs. Carman James; Home Economics and Health, Mrs. Clelland Hamilton; Public Relations, Mrs. John Morrice; Historical Research and Current Events, Mrs. Maynard Cherry; Citizenship and Education, Mrs. Asa Sullivan; Resolutions, Mrs. Wilmer Hamilton; Press, Mrs. Norman Dugdale; Sick, Mrs. Mary Hitsman; Nominating, Mrs. E. Hamilton, Mrs. Carman James, Mrs. Orval Fawcett; Auditing, Mrs. Richard Morrow; Mrs. Helen Booth; Visiting, Mrs. Lawrence Allison, Mrs. Orten Harrison, Mrs. Harold Harten.

During the month a card party was held at the home of Mrs. Robert McCallum. Prize winners were Mrs. Shahan and Mrs. Orten Harrison. Winner of the door prize was Mrs. Percy Graham.

Mrs. Norman Dugdale will be the hostess for the next meeting when the topic will be Canadian Industries.

Hansen's Esso Service

Highway 31, at Cold Springs Corners

PHONE 175 — METCALFE, ONT.

- OPEN 7 to 11 DAILY
- WHEEL BALANCING
- STEAM CLEANING
- LICENSED MECHANIC 8 to 4, Mon. to Sat.

ATLAS Tires-Batteries-Accessories

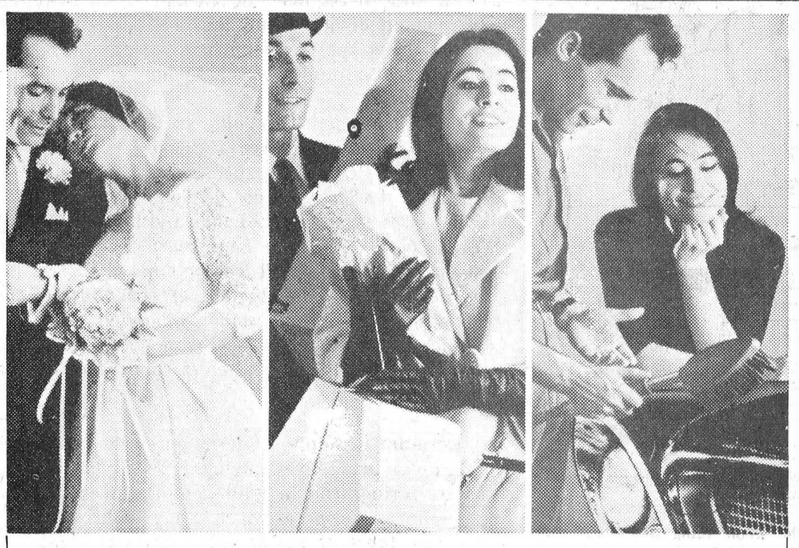

be *money-wise:*

Ask for helpful hints on every phase of personal banking at your nearby Royal Bank branch.
Money-saving hints, like: how our 2-Account Plan can help keep your Savings Account safe from "nibbling"; how a Personal Chequing Account (at 10¢-a-cheque) can save you money on paying bills; how you can cut costs substantially by borrowing the Royal termPlan way!
Leaflets available; use your Royal Bank services *to the full.*

ROYAL BANK

Winchester Branch: J. C. Hatcher, *Manager*
Branches also in Metcalfe & Osgoode Station

Through eighteen years, Frank and I have read The Winchester PRESS to prepare "Valley Notebook" every Sunday. Now I thank The PRESS and all our friends for their warm sympathy and kind messages.

Kathleen Ryan, C F R A

ENGLISH'S READY-TO-WEAR
535-2057 • WILLIAMSBURG

SHOES
THE WHOLE FAMILY SAVES!



BOY'S ..... Regular to $4.49
GIRL'S ..... Regular to $4.29
LADIES' ..... Regular to $4.98

$2.77

LADIES' BLOUSES
SIZES 12 to 20
WHITES and ASSORTED COLOURS
99¢

No Exchanges ! No Refunds !

BOYS' SOCKS
4 pair for $1.00
WHILE THEY LAST!

Ladies' Italian Braided
SLIPPERS
Regular $3.98
Now Only $1.00 pair

EXTRA SPECIALS

MEN'S FIVE-FINGER GAUNTLET
LINEMAN GLOVES
Regular $3.29
2.49

MEN'S SPRING and SUMMER
DRESS JACKETS
Regular $9.95 to $12.95
6.95
Special Rack

Pre-Easter SALE

EASTER fashions for all

Why not step in and shop around for your Easter outfit now. You'll look smart in a new "My Fair Lady" hat, lovely whimsy veiled hats styled especially for the teenager. We have a full range of Easter outfits in addition to Spring and Summer fashions just arrived including Ladies' dresses in serrano linen, 100 per cent terrylene, double knit cotton, crepe . . . Girls' Easter wool laminated coats, size 4 to 6x and 7 to 12 . . . also laminated wool coats for the teenagers, 10, 12 and 14x.

$2.00 Deposit Holds Any Easter Outfit until April 15th.

Especially For Women

Nellie Casselman

A well known Dundas County lady, Mrs. Nellie Casselman, known to all as "Grandma," died at the home of her daughter, Mrs. Alton Riddell, Wednesday, March 17th.

Born in Winchester Springs in 1882, the daughter of the late James Froats and Lucy Coughlar, she was educated in district schools. In 1901 she married the late Mason Casselman. The couple farmed at Winchester Springs for 50 years. To this union was born ten children.

Mrs. Casselman was a life member of the Ladies' Missionary Society of Winchester Springs United Church and a member of Iroquois United Church where she resided for sevral years prior to the coming of the St. Lawrence Seaway.

Mourning her loss are two sons, Cecil of Williamsburg, and Jimmie of Brockville, and six daughters, Mrs. George Summers (Flossie), Winchester Springs; Mrs. Claude Timmins (Olive), Cardinal; Mrs. Ralph Coughlar (Blanche), Prescott; Mrs. Alton Riddell (Beatrice), Strader's Hill; Mrs. Bill Jackson (Dora), Brockville, and Mrs. Scott Gibson (Doris), Prescott. A son, Johnny, and daughter, Marion, predeceased her. Two sisters surviving are, Mrs. Geo. Hummell of Williamsburg and Mrs. Dalton Thompson of Winchester Springs, and two brothers, Elgin Froats of Cornwall and Herbert Froats of South Mountain, and many grandchildren and great grandchildren.

The body rested at the Fitzsimmons Funeral Home, Iroquois, with service conducted Friday at two p.m. by Rev. David Chapell. Text and hymns for the service were favourites of the deceased. A duet, "Sun Of My Soul," was sung by Mrs. Dalton Robinson and Gerald Adams. Pall-bearers were Otho Thorpe, Morley Bailey, Dalton Robinson, Lloyd Beckstead, Elgin McIntosh and Ralph Serviss. Interment was in Maple Ridge Cemetery.

Many floral tributes and memorial cards and gifts spoke of Mrs. Casselman's esteem.

Entertained

Miss Jane Carnegie, supervisor of Connell 5 Ward at the Kingston General Hospital, entertained at her parental home on Friday evening in honour of Miss Mary Anne Butler, bride-elect for March 27.

All the nurses from Connell 5 ward were present and presented Miss Butler with a white Kenwood blanket, a white Chenille bedspread and a white table lamp.

Miss Butler thanked the nurses for the lovely gifts, and dainty refreshments were served by the hostess.

At Home

Mr. and Mrs. William Clark will be "At Home" to their relatives and friends on Wednesday, April 7th, on the occasion of their 50th Wedding Anniversary. The Clarks will be receiving callers from 2 to 4 in the afternoon and from 7 to 9 in the evening at their home.

Trousseau Tea

Mrs. Thos. Butler, of Mountain, entertained at a Trousseau Tea for her daughter, Mary Anne, on Monday evening from 6 to 10 p.m.

Mrs. Fenton Hyndman and Mrs. John Blom poured tea. Assisting Mrs. Butler were Mrs. Wilbert Duncan and Mrs. Elmer Campbell of Vernon, and Mrs. Basil Hunter of Brockville.

Over a hundred friends, neighbours and relatives called during the evening.

Mr. and Mrs. George A. Hay, of Russell, have returned home after spending a week with relatives in Sackville, N. B., and Summerside, P. E. I.

Mrs. J. O. Stewart, formerly of Winchester, has returned to Cornwall following a brief holiday with Mr. and Mrs. Jay Bailey of Winchester.

Winchester citizen Arnold Hutt quietly celebrated his 84th birthday at his Centre Street home on March 24th. Congratulations.

Elders and Managers Meet

"Shared responsibility for the Ministry of Christ's Church is the responsibility that we should be talking about here," commented the Rev. Louis H. Fowler, M.A., B.D., D.D. He was speaking to the second of a series of meetings of "Elders And Managers' Rallies" in St. Andrew's Presbyterian Church, Prescott, last Sunday, evening.

Addressing over 200 men and women representing 88% of the Presbytery, the Aurora minister presented a stirring and challenging commentary on the history of the Presbyterian Church in Canada and its relationship with the World Presbytrian Alliance. He made note that the Presbyterian Church in Canada ranked second in communions on the Commonwealth and 14 among 75 members of the World Alliances.

Contrasting the Eldership and Deaconery of the church he spoke of the official capacity of offices of old and their ministerial positions of to-day. He spoke of the non change in the Church, namely in that Jesus Christ is the only Head and King of the Church, Justification by Faith, the Priesthood of all believers, the Parity of the Ministry, and said "Upon these Biblical precepts we offer a unique contribution and witness to the total life of the one Holy Catholic Church." He concluded: "and a contribution, without which the church would be the poorer."

Revs. John M. Anderson and John J. Hibbs of Kemptville and Iroquois led a hymn singing that preceded the rally. Members of the eldership and deaconery conducted the worship service.

Two informal discussion groups following the service of worship gave consideration to the distinctive responsibilities of Eldership and Deaconery in the Church, as they shared responsibility on the total life and witness of the Church. Alex Deans of Toronto, lay assistant to the Board of Stewardship and Budget of the Presbyterian Church in Canada, was group leader during the Managers' discussion. Dr. Fowler lead the Elders throughout their question and answer period.

A third in the series of rallies will be held in the fall of the year, probably in the form of a supper meeting.

Has Your Subscription Expired ?



'62 MERCURY, 4-door, fully equipped in white with red interior.
'62 PONTIAC, 4-door, six cylinder, automatic transmission, spotless.
'61 PLYMOUTH, 2-door, 6 cylinder, saddle tan with matching interior.
'61 PONTIAC, 4-door, V/8 motor, automatic, in formal black with grey interior.

Boyds
Ph. 774 - 2520
WINCHESTER
MEMBER G USED CAR WARRANTY PLAN
WINTER HOURS—7 a.m. to 7 p.m — Open Friday and Saturday Evenings until 9 p.m.

Need A Hearing Aid
We offer the best prices and the most generous trade-in allowance anywhere.
Interested ? Come in or write for information.
Beltone
HEARING CENTRE
Winchester, Ontario

SPECIAL
WATER TUMBLERS
clear glass—regular 10c each
special 6 for 45c
FANCY PAPER NAPKINS
Luncheon size—regular 39c; 35c; 29c and 25c
special 15c pkg.
BRIGHTEN YOUR HOME WITH A BOUQUET OF PLASTIC FLOWERS
They look like real flowers!
Sweet Peas — Snow Flakes
Mums—Daffodils—Larkspur
many at 10c stem
Pinwheel Crystal Ware
Cream & Sugar—Butter Dish
Vases — Rose Bowl — Relish Dishes — Cake Dishes
Quality at Reasonable Prices
DUNCAN'S STORE
Phone 774-2639 Winchester

RED CROSS is always there with YOUR help

HI spots

A ROUND-UP OF NEWS FROM THE DISTRICT HIGH SCHOOLS

OTHS MDHS NDDHS

(By Joyce Bugden)

North Dundas had quite a few visitors during the past week. As many probably saw, the "Bookmobile" was here for five days. This travelling bookstore is organized by the Ottawa News Company and contains a very wide selection of paperback books of all types. Both parents and students made good use of the opportunity to increase their library.

Wednesday was Career Day and the students of the high school were privileged to hear representatives from twenty different occupations. Grade 8 students from the area were also allowed to attend for the afternoon.

The Grade Thirteen students went to Cornwall Wednesday night to see the play, "A Man For All Seasons," sponsored by Cornwall Theatre Club in the C.C.V.S. Auditorium.

A Dance will be held this Friday night in the auditorium. Music will be provided by "The Trenchmen" from Brockville.

DAFFODILS
$2 Cash & Carry
MURIEL'S FLOWERS
Ph. 774-2201
WINCHESTER

BIRTHS

On Tuesday, March 16, 1965, to Mr. and Mrs. William Albers, R. R. 2, Brinston, a daughter.

On Wednesday, March 17th, 1965, to Mr. and Mrs. Rodger Price, of Chesterville, a daughter.

On Thursday, March 18, 1965, to Mr. and Mrs. Leo Leduc, of Wrysler, a son.

On Thursday, March 18, 1965, to Mr. and Mrs. Martin Pepers, R. R. 1, Iroquois, a daughter.

On Saturday, March 20, 1965, to Mr. and Mrs. Claude Dillabough, R. R. 2 Chesterville, a son.

On Saturday, March 20, 1965, to Mr. and Mrs. William Mesman, of Winchester, a son.

On Saturday, March 20, 1965, to Mr. and Mrs. Arthur Stanley, Edwards, R. R. 1, a son.

On Sunday, March 21, 1965, to Mr. and Mrs. Lloyd Meldrum, of Winchester, a son.

On Sunday, March 21, 1965, to Mr. and Mrs. Norman Scharf, of Kenmore, a daughter.

On Monday, March 22, 1965, to Mr. and Mrs. Gary Price, of Kemptville, a son.

On Monday, March 22, 1965, to Mr. and Mrs. Eugene Vanier, of Berwick, a son.

On Monday, March 22, 1965, to Mr. and Mrs. Dean Duke, R. R. 1, Winchester, a son.

Nurses...
FREE REFRESHER COURSE
LECTURES IN CORNWALL
April 26 - 28 - May 3 - 5
from 7:30 to 10:00 p.m.
CLINICAL EXPERIENCE AT THE WINCHESTER AND DISTRICT MEMORIAL HOSPITAL
Apply by April 5th to:
Director of Nursing, Winchester
Sponsored by Seaway Chapter R.N.A.O.

FREE
STUFFED ANIMAL
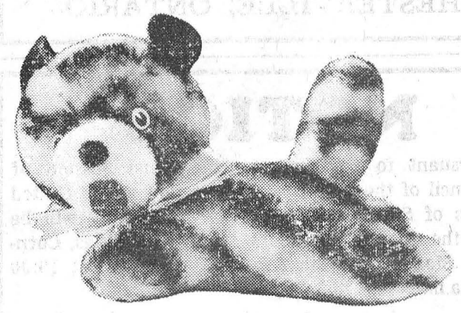
WITH A BOX OF LOVELY
KAYSER Stockings
These delightful stuffed animals make a big hit with the young set, make delightful accents for bedroom or den. Yours FREE when you buy a box of flatteringly sheer Kayser Hosiery. Kayser stockings are long wearing and snag resistant.
Come in and make your selection from all the beautiful styles and fashionable colours today.
Jo-Anne Shoppe
774-2003 Winchester

King FILL UP Says
HEY! TRUCK AND TRACTOR DRIVERS DON'T DESPAIR. JUST GIVE US A CALL AND WE'LL BE THERE
With a more POWERFUL GASOLINE
S.G. BLACK
GASOLINE-DIESEL
HEATING OILS-GASOLINE
MOTOR OILS-GREASES
"SERVICE IS MY BUSINESS"
774-2109 WINCHESTER

GREEN GIANT FANCY PEAS 15-oz. tins 6 - $1
LIBBY'S Deep Browned BEANS 15-oz. tins 6 - $1
Strawberry - Raspberry RIDEAU JAMS 24-oz. jars 2 - 89c
PUREX TOILET TISSUE 2-ply tissue 8 - $1
SPECIAL PACK NABOB COFFEE 1-lb. bag 79c
AYLMER FANCY Cream Corn or Cut Gr. Beans 10-oz. tins 2 - 21c

IGA
SPRAY STANDARD PEACH HALVES 20-oz. tins 4 - 89c
ORANGE - PINEAPPLE TOP VALU JUICE 48-oz. tins 2 - 89c
CATELLI SPAGHETTI or READY CUT MACARONI 16-oz. pkgs. 2 - 39c
AYLMER FANCY TOMATO JUICE 48-oz. tins 3 - $1

TOP VALU — 12-oz. pkg. POTATO CHIPS 59c
GIANT SIZE — OXYDOL SOAP 93c
DEODORANT — pink, gold, aqua — regular size DIAL SOAP ..... 4 - 69c
CORONATION MEDIUM — special 16-oz. pack SWEET GHERKINS 45c
DREAM WHIP — 2-oz. size DESSERT TOPPING 29c
HABITANT — 24-oz. jars PICKLED BEETS 29c
HABITANT — 16-oz. jar GREEN CHOW CHOW ... 33c
MILLIONAIRE — 3¼-oz. tin BRISLING SARDINES 25c
MONARCH — 1-lb. pkg. SHORTENING 29c
GRANDMA — 26½-oz. container MOLASSES ..... 2 - 49c
CHICKEN NOODLE — LIPTON SOUP MIX .... 4 - $1
TODDY — special 2-lb. pack INSTANT CHOCOLATE 2-79c
KENT — 20-oz. tin CRUSHED PINEAPPLE... 29c
VAN KIRK PURE MILK — 14-oz. pkg. CHOCOLATE BUDS 69c
BONNIE LEE — 10-oz. tins POPPING CORN ..... 2 - 35c
DAVID, EASTER — pkg. of 20 LEMON PUFF BISCUITS 25c
BEEKIST — 32-oz. jar LIQUID HONEY 59c
CHERRY HILL — 12-oz. wedge MEDIUM CHEESE 57c
CHERRY HILL — 10-oz. pkg. GOUDA CHEESE 49c
CREST — family size — special pack TOOTH PASTE 79c
MAGIC CUFF — assorted sizes BABY PANTS ..... 2 prs 25c

Frozen Food Specials
TOP VALU — 2-lb. bag Corn, Peas, Mixed Vegetables 45c
TOP VALU — 2-lb. bag PEAS and CARROTS 41c
HIGHLINER COD — 16-oz. pkg. FISH STICKS 59c

In The Bakery Department
SHIRLEY GAY — 24-oz. pie RAISIN PIE 39c
WESTON MAPLE — 13-oz. pkg. GUEST CAKE 45c
WALKER'S — 15-oz. pkg. DATE 'N' NUT CAKE..... 59c

WHYTE'S FAMOUS SMOKED Fully Cooked HAMS
(SHANK PORTION)
49c lb.
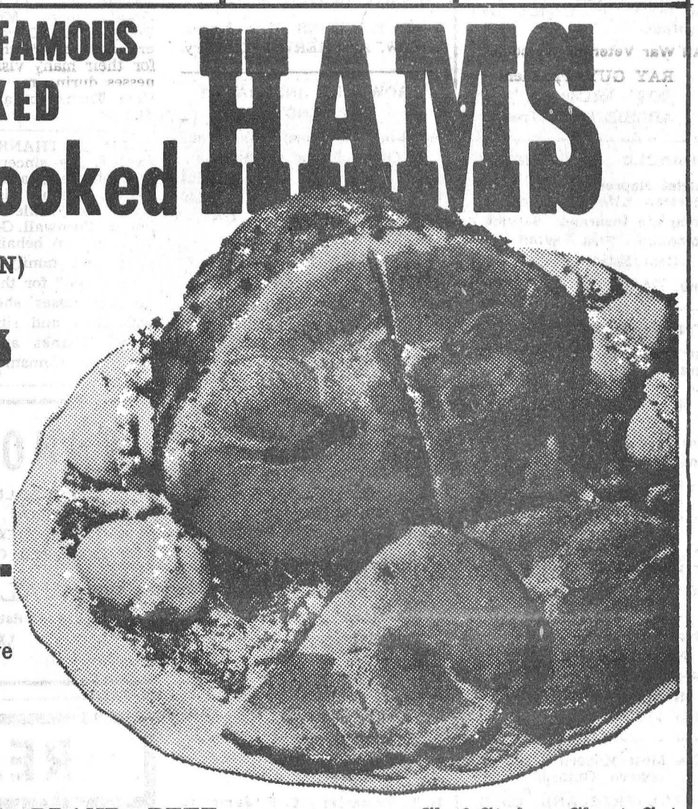
Fully Cooked Boneless, Eezee Carve HAMS
BUTT 69c lb CENTRE 79c lb
TABLERITE RED BRAND BEEF Chef Style Short Cut Prime Rib Roasts 69c lb
GRADE "A" PRE-DRESSED — 5 to 6-lb. average Roasting Chickens ... lb. 49c
LEGRADE Picnic Style Shankless Smoked—5 to 7-lb. Pork Shoulder Roasts, lb. 39c
LEAN BEEF — short cut Braising Ribs ..... lb. 29c
LEGRADE RINDLESS — 1-lb. pkg. Sliced Side Bacon, lb. 69c

FLORIDA MARSH SEEDLESS WHITE — size 96's GRAPEFRUIT 10 FOR 49c
California No. 1 Snowwhite CAULIFLOWER ..... each 29c
Imported No. 1 HEAD LETTUCE ..... 2 - 35c
Fresh From California FRESH BROCCOLI 35c
Canada No. 1 N.B. Netted Gem Baking Potatoes, 10 lbs. 69c
C.A. Canada Fancy Red McINTOSH APPLES, 3-lb. 49c
California — size 140's JUICY LEMONS ..... 6 - 39c
New Crop No. 1 — in cello FRESH CARROTS, 3-lb. 29c
Imported No. 1 GREEN CABBAGE .... lb. 11c

PORTEOUS' IGA VERNON
WINCHESTER IGA LEN STECK
BARCLAY'S IGA WILLIAMSBURG

Cards of Thanks...

CARD OF THANKS—We wish to express our sincere thanks to all who helped in any way during the recent bereavement of a dear wife, mother, sister and grandmother. The floral tributes, donations to Cancer, Bible and Hospital Funds, cards letters of sympathy, and the many, many acts of kindness will always be remembered. — Lloyd Montgomery and family. 46p

CARD OF THANKS—To those who remembered me with visits, letters, cards, treats and flowers, to the pupils of the senior room of Mountain Public School and the F.W.T.A.O., I wish to say a sincere thank you. I am also indebted to Dr. Barton and the nurses on the 1st Floor for their kindnesses to me during my stay in Winchester and District Memorial Hospital. — Mildred E. Simms. 46p

CARD OF THANKS—To all our family and friends who made the celebration of our Fiftieth Wedding Anniversary such a happy and memorable occasion a sincere thank you.—Mr. and Mrs. Edgar Craig. 46c

CARD OF THANKS—I would like to express my sincere thanks to all my relatives, friends and neighbours who remembered me with cards, letters, flowers, cigarettes and candy, also to the many visitors who came to see me while I was a patient in the Montreal Neurological Hospital. Your kindness to me and my family was greatly appreciated and will always be remembered. — Wilfred McMillan. 46c

CARD OF THANKS—I would like to take this opportunity to thank all those who visited me, sent cards, treats and gifts while I was a patient in Winchester District Memorial Hospital. Special thanks to Dr. Morrow and the nurses and staff on the first floor for their kindness.—Mrs. Lillian Sayant. 46p

Special Notice

I have accepted the District Agency for CHORE BOY MILKERS and MILKING EQUIPMENT, including all cleaners, sanitizing materials, and rubber replacement parts for all milkers.

Ewart S. Carkner
WINCHESTER, ONTARIO
Phone 774-5204

John Blom Meats
FOR THE TENDEREST MEATS
By the Pound, Quarter or Halves . . . phone or see US. The Price Will Floor You!
Phone MOUNTAIN 989-6053

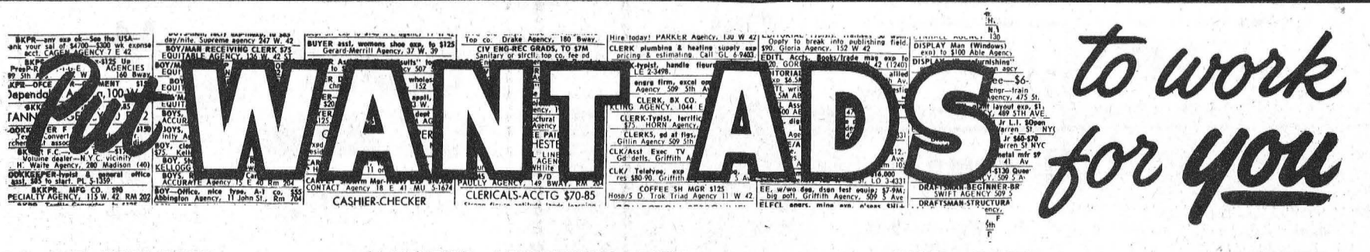

CARDS OF THANKS

CARD OF THANKS—I wish to thank my neighbours, friends and relatives for their many kindnesses to me while I was a patient in the Winchester and District Memorial Hospital. Special thanks to Dr. Byers and the nurses on the 1st Floor.—Orlan Coughler. 46p

CARD OF THANKS—The family of the late Elma McMillan wishes to convey thanks to all friends and relatives for floral offerings, special donations, cards and the many kind expressions of sympathy. 46p

CARD OF THANKS—The family of the late Nellie Casselman would like to say "Thank You" for all the many acts of kindness shown in so many ways, during the illness and death of our mother. Words are inadequate to express our appreciation and to tell you the love our mother had for the kind neighbours of Strader Hill whom she learned to love very dearly. Also to Dr. Robertson who gave her such wonderful medical attention, to Rev. Chappell for his many acts of kindness, especially for his bedside prayers with mother. Also for the many floral tributes shown in her memory. For all these kind acts the family will remember and cherish forever. 46c

CARD OF THANKS—First, for the wonderful ministry of healing (so conveniently located) which our own District Memorial Hospital provides. Thanks to all the nursing staff on First Floor, also the kitchen staff. Special thanks to Drs. Byers, D. Justus and G. Rosenquist; to Rev. W. R. Schamehorn; to all who visited, sent cards and messages of comfort; to Bert and Doreen Larocque for transportation and other helpful service. A hearty "thank you" to all, and may God bless you.—Miss Inda E. Watts. 46p

CARD OF THANKS—I wish to thank my many friends, neighbours and relatives for their many visits, cards, letters and flowers and their many acts of kindness to my husband and myself during my long stay in the hospital. Special thanks to Dr. Byers and the second floor nursing staff; Rev. Chappell and the U. C. W., also to Mrs. Bessie Perrin and Mr. and Mrs. Thomas Holmes. Extra special thanks to Mr. and Mrs. Grant Moore, Mr. and Mrs. Percy Froats, Gordon Leadbeater and Rev. Nathan Bowering for their many visits and kindnesses during my stay in Kingston. Thank you all.—Mrs. Otho Thorpe. 46p

CARD OF THANKS—I wish to express my sincere thanks for all the letters, cards, phone calls, plants, personal visits and numerous gifts while I was a patient in Cornwall General Hospital. Also on behalf of my husband and family we all say "thank you" for the baking and all kindnesses shown while I was away and since returning home. Thanks again.—Mrs. A. S. (Joan) Cinnamon. 46p

CLASSIFIED ADVERTISING RATE

For Sale, Wanted, Lost and Found Advts, not over 25 words, 75 cents for the first insertion and 50 cents for each subsequent insertion. Card of Thanks, $1.00 minimum. In Memoriams, $1.00 with four-line verse, 25c for each extra 4 lines of verse. Advts. for this column are inserted on a **Cash Basis only.** They will not be accepted over the phone or by mail unless the party has an open account with us, or unless the cash accompanies the order.

FOR SALE

FOR SALE—1961 Chevrolet Bel-air 2-door, 6 cylinder, standard transmission, excellent condition, $1250. 1956 Buick 2-door Hard Top, automatic, custom radio, white walls, exceptionally good condition, $395. Accept terms of trade. Seeley's Auto Sales, call Ralph McPherson, 774-3104, Winchester Springs. 45-46c

FOR SALE—Baby chicks, at Berryholm Poultry Farm, South Mountain. World famous Hy-Line chicks for top egg income. Also Berrigold and Red Rock for both eggs and meat. Either pullets or cockerels. Available day old or 2 to 3 weeks of age. Free delivery if required. We have limited quantities on hand now. Phone us (collect) at 989-2933, Berryholm Poultry Farm, South Mountain. 46-52c

FOR SALE—A 10-can DeLaval Drop-in Milk Cooler, in good condition; 12-can Star Spray Cooler, used eight months, still under guarantee; Pure Bred Holstein Bull, service age, out of a Very Good dam. Apply to Con. Pemberton, Phone 774-5914, R.R. 1, Inkerman. 45-46p

FOR SALE

FOR SALE—Used 12 can DeLaval spray-type milk cooler. In excellent condition. Apply to Floriant Gauthier, Winchester, phone 774-5675. 45-46p

FOR SALE—1 holstein cow, 5 years old, just freshened 2 days with heifer calf; 2 holstein cows due to freshen soon; 2 one year old hereford bulls. Apply to D. Lloyd Allison, Winchester Springs. Phone 774-5153. 46c

FOR SALE—700 bales of hay, 300 bales of straw, a quantity of Russell Oats, grown from certified seed. John H. Palmer, R.R. 1, Mountain. Phone 774-5971. 46-47p

FOR SALE—1000 bales no. 1 Alfalfa, Timothy and Alsac hay mixed; will sell any amount. Will sacrifice for cash. Wilfred Zeron, Morrisburg, Ont. Phone 543-2633. 46-47p

FOR SALE—4 tons of buckwheat @ $2.25 per hundred wt. Apply to Douglas Dillabough, phone 989-5536. 46-48c

PERSONAL—Hygienic Supplies (Rubber Goods) mailed postpaid in plain, sealed envelopes with price list. Six samples, 25c; 24 samples, $1.00. Mail-Order Dept. M-57, Nov-Rubber Co., Box 91, Hamilton, Ontario.

FOR SALE—Four Collie pups, a number of heifer calves and ponies. Apply to Ewart S. Carkner, Winchester, Ontario. 45-46p

FOR SALE—500 bales of Alfalfa hay and green oats. Also Hereford beef, by quarter or side. Apply to Duane Monaghan, Metcalfe, Tel. 138 r 15. 45-47p

FOR SALE—Excellent building lot, approximately 58 ft. by 165 ft., centrally on Victoria Street, Winchester. Close to churches, school, hospital and business section. Quiet. Well shaded. Very reasonably priced. Apply to A. W. Duncan, Winchester. 45-47c

HAY FOR SALE—Top quality first cut hay, delivered in 10-11 ton loads. Contact Ralph Stewart, R.R. 2, Winchester, Phone 774-6607. 45-46p

FOR SALE — 1 White Electric Sewing Machine, walnut desk model, all attachments, $75.00. Apply to Mrs. George Elliott, Telephone 774-2614, Winchester. 45-46c

could you use an extra hand on your farm?

You could use an extra hand if you were hurt in an accident or not able to work because of sickness . . . couldn't you?

CIA's Accident and Sickness insurance could keep a monthly cheque coming in for a while to help you pay for that extra hired hand.

This is just one of the coverages available through CIA to help farmers protect themselves against the costs of emergencies.

For more information about CIA's FARM FAMILY PROTECTION PLAN, call:

Wilbert D. Duncan
VERNON Ph. Met. 16 r 31

Lorne Mellan
BRINSTON Ph. 989-5480

Mrs. Jessie Runions
CHESTERVILLE Ph. 448-2266

Lorne Mellan and Wilbert Duncan also represent Farm Fire Mutual Insurance Company.

CIA CO-OPERATORS INSURANCE ASSOCIATION

Used Equipment For Sale

International Super C Tractor, nice condition $595.00
I.H.C. 300 Utility Tractor, all new tires $1150.00
I.H.C. 460 Gas Tractor with a heavy duty Wagner Loader, like new $2795.00
Two Cockshutt 411R Diesel Tractors, like new ..... each $1650.00
John Deere A.R. Tractor, in top condition $695.00
Cockshutt 35 Tractor with loader, has completely rebuilt engine $1150.00
Cockshutt 35L Tractor, engine just overhauled $995.00
I.H.C. Farmall H Tractor with front end loader, engine overhauled $795.00
Ford Ferguson Tractor, new rad. completely rebuilt engine, new front tires $550.00
Cockshutt 540 Tractor, like new, front end loader $1850.00
Cockshutt 540 Tractor, demonstrator, has $600.00 loader installed. Only 250 hrs. complete only $2750.00
I.H.C. Hammer Mill $95.00
Pulley Attachment for I.H.C. 250, 275 or 414 ..... $50.00
Three Surge Milker Units, like new ..... each $89.00
Two Universal Milker Units in stainless steel ..... each $50.00
Conde Milker Unit, stainless steel, like new $65.00
Set of Fleury Bissel Discs, 7-ft., all new bearings $175.00
Hydraulic Hoist for farm wagon, operates from tractor's hydraulic system $150.00
Circular Saw Frame, with two blades, like new $125.00
I.H.C. Heavy Duty Hay Elevator, 30-ft. long $250.00
New Holland Open Type Hay Elevator, 34-ft. long with under carriage $150.00
I.H.C. No. 10 Seeder, almost new, has grain and grass seed box, double discs openers, new tires at only $695.00
8-Can Spray Type Milk Cooler, good condition $350.00
One 200-bushel Cobey Spreader, completely rebuilt, our price only $575.00
Allis Chalmers P.T.O. Spreader, 100-bushels, unloads from front in good condition $250.00
Several Older Spreaders:
Four-wheeled Spreaders, on tires from $50.00
Tractor Spreaders, ground-driven from $125.00
Tractor P.T.O. Spreaders, from as low as $150.00

A complete line of Used Haying and Harvesting Machines.

In stock for Spring work — Seed Drills, Corn Planters, Wheel and Pull Discs, George White Mounted and Wheel Cultivators, Kongskilde Cultivators, Sprayers, etc.

TRY US FOR A DEAL!

WEAGANT Farm Supplies
SOUTH MOUNTAIN
Phone 989-2097 46c

FOR SALE

FOR SALE—Quantity of Cedar Posts, Poles and Pickets, reasonably priced. Phone 774-3104. 45-46c

FOR SALE—200 bales of straw. Apply to J. Koenjer, R.R. No. 4, Osgoode, Ontario, phone 258-2906. 46p

FOR SALE — Beatty Electric Ironer, cabinet model, just like new. Selling as no longer required. Phone Mrs. McKay, Winchester 774-3479. 46p

FOR SALE—A quantity of baled timothy hay, good quality, large bales. Apply to Annetta H. Barkley, R.R. 2, Iroquois, Ont. 46-47p

WANTED

WANTED—I will pick up your animals, dead or alive, at no cost to you. 24-hour service. Call Gerard Hebert, Crysler, Ontario phone Chesterville 448-2612. 45tfc

WANTED — Cucumber growers, up to $120.00 per ton. Apply to Harry Vanderbriggen, R.R. 1, Brinston, phone Iroq. 652-4080. 46-49p

HOUSEKEEPER WANTED — 1 pre-school, 3 school children; five day week; modern home in Winchester; live out. Apply in writing to Box C-69, The Winchester Press. 46-47p

WANTED—Waitress wanted for Greenview Lunch, Morrisburg. Call Morrisburg 543-2609. 46-47c

MOTHER'S HELPER — Young Girl now available to assist with home duties or care for small children on week-ends and during Easter holidays. Call Winchester 774-5355. 46p

Earn With Avon

ARE YOU LOOKING? For a good paying part-time job? Avon offers a marvellous opportunity. Write: Miss Rossiter, 4 Maple Crest, Ville de Lery,

WANTED—Your animals, dead or alive, with no cost to you. Phone collect for prompt service to Herb. Loucks at 774-5250 or 987-2818 to Guy MacKabee, St. Albert, Ontario. License No. 295 C 64; Plant No. 194 RR 64. 24-hour service. . 4tfc

WANTED TO BUY — Antiques, Old Furniture, Cupboards, Bread Boxes, Kitchen Chairs & Rockers, Butter Bowls, Clocks, Guns, China, all kinds of Coal Oil Lamps, Brass Pots, Sleigh Bells, Ice Cream Parlour Chairs, Stools and Tables. Address all replies to Lawrence Shaver, 121 Adolphus St., Cornwall, or to Box S 777, Press Office, Winchester. 6tfc

WANTED—Men or women, if you can find 50 good customers in your community, we will show you how easily you can make regularly $600. per month. Free product deals and monthly money saving specials do the selling for you; you need only to give honest and dependable service. Join the largest ALL CANADIAN enterprise in the direct selling field. Write today for ILLUSTRATED CATALOGUE to Familex, 1600 Delorimier, Montreal. 43-44-45-46c

NOTICES

AUCTION *means* ACTION
Qualified Auctioneer, Licensed for the three United Counties
Contact
CHARLES A. FARLINGER
Telephone 543-2897
Morrisburg, Ontario.
42-51p

NOTICE TO CREDITORS
In the Estate of
Orton Hoy, Deceased

Creditors and others having claims against the Estate of Orton Hoy, late of the Township of Osgoode, in the County of Carleton, Farmer, deceased, are required to send full particulars of such claims to the undersigned on or before the 31st day of March, 1965, after which date the assets of the Estate will be distributed, having regard only to claims which have then been received.

Lorne Acres and
Elwood Docksteader,
Executors,
by their solicitor
J. M. PATRICK KELLY, QC
56 Sparks Street,
Ottawa, Ontario. 45-46c

TO RENT

TO RENT — 5-room apartment, modern conveniences, reasonable rent, available April 1st. Apply to Mrs. W. C. MacDonald, phone 774-2331, Winchester. 43tfc

HOUSE TO RENT—3-bedroom home, running water, full basement, 2 miles north of Ormond. Call Winchester 774-5614, Jack VanHaren, R.R. 1, Winchester. 45-46p

FOR RENT—6 room apartment, modern conveniences, available May 1st. Phone 774-3239, Winchester. 46c

TO RENT—Six room apartment plus complete bath, hot and cold water. Available immediately. Apply to W. J. L. Boyd, Winchester. 46-47c

IN MEMORIAMS

STEELE—In loving memory of a dear husband and father, W. Joseph Steele, who passed away March 31st, 1961.

In memory, a daily thought,
In heart, a silent sorrow.
—Sadly missed by Wife and Family. 46c

WANTED

"Avon Calling"

NEED MONEY for Easter Expenses? Start earning substantial income immediately. Avon Cosmetics has vacancies for capable women. Write to Mrs. A. White, 432 Churchill Road, Prescott, Ontario. 46c

WANTED — Antiques, china, glassware, ornaments, wash basin sets, bells, powder horns, cupboards, chairs, tables, or anything else that's old. Please write Mrs. Yvonne Rees, Highway 31, Greely, Ontario or ph. Greely 7J. 44tfc

NOTICES

FARM SERVICE
The highest premium paid for your dead and disabled cattle and horses, according to size. Please call collect 989-6176.
C. F. WOODS
LICENCE NO. 312-C-64
MOUNTAIN, ONTARIO
"Strictly For Animal Food"

SPENCER and SPIRELLA

Ladies, March comes in like a lamb with one of our most pretty materials of white nylon with pink and blue design embosed in the material. This is durable and long wearing, and is on sale. So, why not contact Mrs. Ethel (Alexander) Serviss, 194 Caldwell Drive, Iroquois, Ontario, Phone 652-4367. "Over 8 years' experience in corsetry." 43-46c

Farm Management Consultants
Save money by preparing properly. Income Tax and Business Specialists. For information contact local representative, Mr. C. Hill, Phone 774-2439, Winchester. 46tfc

NOTICE

Notice is hereby given that the Council of the Township of Winchester propose to pass a By-law to close the unused road allowance between Concessions One and Two from the Easterly Boundary of Lot 3 to King's Highway No. 31 in the Township of Winchester.

Notice is also given that Council will hear any person, or his agent, who claims that his land will be prejudicially affected by the By-law, at a Meeting of Council to be held on the 5th day of April, 1965 at 8:30 o'clock.

GLENN MacGREGOR,
Clerk,
Township of Winchester
43-46c

PREPARE FOR SPRING!

Repairs on all makes and types of garden and lawn power equipment.

Our shop is an Authorized Service Depot for Briggs & Stratton, Lawn-Boy, Lawson, Power Products and Kohler Engines.

DEEKS AUTO ELECTRIC
Phone 774-2634 Winchester

ROCK OF AGES FAMILY MONUMENTS
Look for this seal. It's your guarantee of permanence.
Authorized Dealer
J. L. KINKAID
Phone KI 3-3184
Morrisburg
"Cemetery Lettering"

SMITH'S
Photo Studio
- PORTRAITS
- GROUPS
- WEDDINGS
- COMMERCIALS

We specialize in . . . Children's Photographs
62 Kyle Drive - Ph. 543-2873
Morrisburg

J. W. Hall, D.C.
CHIROPRACTOR
ST. LAWRENCE STREET
(across from Post Office)
Winchester, Ont.
Office Hours by Appointment
PHONE 774-2802

Art Wahlroth
B.A., O.D., OPTOMETRIST
Morrisburg, Ontario
HOURS DAILY EXCEPT MONDAY
9 a.m. to 5 p.m.
Please phone for appointment
543-2502

FARMERS!
DO YOU HAVE CATTLE OR ANIMAL CLIPPERS TO BE SHARPENED?
I am equipped to give fast and excellent service for sharpening and minor repairs to all clippers.
—24-HOUR SERVICE—
DODD MALLORY
Ph. WINCHESTER 774-2327

Sullivan Bros.
General Contractors
SAND and GRAVEL
- Barn Renovations
- Basement Repairs
- Building Movers

PHONE
448-2660
CHESTERVILLE

PROFESSIONAL DIRECTORY

CASS & CASS
LAW OFFICES
Winchester: Phone 774-2004.
Chesterville: Phone 448-2735

GRAHAM L. CASSELMAN, C. L. U.
Crown Life Insurance
Group Insurance - Pension Plan
Phone 774-5150 - Winchester

H. E. BICCUM
District Representative North American Life Insurance Co.
A complete Insurance Service for all lines of Fire, Casualty, Sick and Accident Insurance, Real Estate Broker. Telephone Winchester 774-2410.

CANADIAN LEGION
B. E. S. L.
Branch 108, Winchester
Meets on the First Monday of each month in Legion Hall, Winchester.
All War Veterans Welcome
RAY GUY, President.
ROSS McConnell, Sec'y.
ARCHIE RICE, Treas.

HAROLD D. POAPST
District Representative, North American Life Insurance Co.
Complete Insurance Service
Automobile - Fire - Wind - etc.
Real Estate Broker
Phone 774-2602 - Winchester

ATTENTION, CAR BUYERS!
Our Low Cost Financing and Insurance Plan will help you make a better deal. Before you buy talk it over with us!
H. E. BICCUM
Insurance and Real Estate
Phone 774-2410 - Winchester

MONUMENTS
L. D. Wells & Sons
Formerly C. C. Stubbs & Co.
MONUMENTS, CEMETERY LETTERING
on No. 2 Highway opposite the New Union Cemetery
PHONE KEystone 4-2255
ROSS McCONNELL, Repres.
WINCHESTER. Phone 774-3541

"The Most Modern Shop In Eastern Ontario"
S. EARL FREELAND, C.L.U.
The Manufacturers' Life Insurance Company
Suite 403, Victoria Building
140 Wellington St., OTTAWA
Telephones: Office CE 2-3507
Res. Winchester 774-2334

D. HUGH THOMPSON and SON
General Insurance
Telephone 543-2287
WILLIAMSBURG - ONTARIO

LIFE INSURANCE
District Representatives of the Mutual Life Assurance Company of Canada: Lyall M. Crowder, South Mountain. Phone 989-2154; Keith Crowder, Brinston. Phone South Mountain 989-5674. Office: Phone 989-2157.

The Investors Group
Investors Syndicate of Canada Limited
Investors Mutual of Canada Ltd
Investors Growth Fund of Canada Limited
Investors International Mutual Fund Limited
Investors Trust Company
48 Largo Cres. Ottawa 5, Ont.
Telephone 729-9521

HENDERSON LODGE, NO. 383
A.F. & A.M., WINCHESTER
Meets in the Masonic Temple on the Second Thursday of each month at 8.00 p.m.
Visiting Brethren Welcome
G. E. COONS, Wor. Master
DR. W. A. SHERWOOD, Sec'y.

CROWDER'S INSURANCE AGENCY
All Lines of General Insurance
Office Phone 989-2157
L. M. CROWDER, Res. 989-2154
C. M. CROWDER, Res. 989-2149
SOUTH MOUNTAIN, ONT.

FRASER INSURANCE SERVICE
Bill McVey - Jim McVey
Phone METCALFE 157
Auto - Fire - Farm - Life and Liability

For Cemetery Memorials See
W. J. L. BOYD & SONS
Representing
R. M. Best Granite Co., Kingston
Architects and Craftsmen of Civic and Private Memorials.
Church Memorials of Bronze, Marble and Brass
Phone 774-2520 - WINCHESTER

G. WILLIAM GORRELL
Barrister, Solicitor, Notary Public
PHONES: Office, 543-2922
Res. 543-3195
MORRISBURG - ONTARIO

SUMMERS INSURANCE SERVICE
H. E. Summers - E. R. Summers
TELEPHONE 774-2515
A Complete Insurance Service for all lines of Fire and Casualty Insurance. Also low cost Automobile Financing and Insurance Plan.

R. BRYSON PATTERSON
OPTOMETRIST
Office Hours: 9 - 12 — 1 - 5
For appointments Ph. 258-2274
Prescott Street, Kemptville

ANNOUNCEMENT...
HAVING SOLD MY GARAGE BUSINESS, I AM NOW IN POSITION TO SPEND FULL TIME IN THE HANDLING OF REAL ESTATE, AND INVITE LISTINGS IN ALL TYPES OF PROPERTY.
WALTER C. MacDONALD
Real Estate Broker — Phone 774-2331
Winchester, Ontario

REAL ESTATE
MEMBERS OF THE MULTIPLE LISTING SERVICES
Ottawa, Kingston and Central St. Lawrence Boards
Morrisburg 543-2898 — Iroquois 652-4296
ALBERT GALE AGENCIES LTD.
Write P. O. Box 397
Morrisburg - - Ontario

Animal Health MEDICINES
Still The Most Dependable Calf Scour Preventative
Aureomycin TF5 ..... 1 lb. $2.40
6 Tubes, Regular $4.50 OUR PRICE
Aureomycin Mastitis Ointment .. $3.75
Full Antibiotic Formula, Plus Hydrocortisone, 100cc, 10 Infusions
Antimast Mastitis Liquid $3.75

La Rose Pharmacy
G. H. LaRose, Phm.B.
PHONE 774-2633 - WINCHESTER

CORNWALL - OTTAWA - MORRISBURG
MacLEOD, COMRIE & CO.
CHARTERED ACCOUNTANTS
Licensed Trustees in Bankruptcy
Cornwall Tel. WE 2-3613
Morrisburg Tel. 543-2925

ARTHUR A. CRAWLEY & CO.
CHARTERED ACCOUNTANTS
OFFICES AT
OTTAWA — TORONTO — MONTREAL — PEMBROKE
BROCKVILLE — SUDBURY — NORTH BAY
SAULT STE. MARIE — WINNIPEG — VANCOUVER
387 Albert St., Ottawa - Phone 233-7715

FEMALE HELP WANTED
CLERK-TYPIST, UNDER 30 YEARS OF AGE, WITH MINIMUM OF GRADE XI EDUCATION. ALL EMPLOYEE BENEFITS ARE AVAILABLE. APPLY IN CONFIDENCE TO THE ATTENTION OF THE FACTORY ACCOUNTANT.
NESTLE CANADA LTD.
CHESTERVILLE, ONTARIO

NOTICE
Pursuant to adjournment, the April Session of the Council of the Municipal Corporation of the United Counties of Stormont, Dundas and Glengarry will be held in the Council Chambers, County Buildings, Cornwall on Monday the 5th day of April, 1965, at 10:00 o'clock a.m.
County Buildings, Cornwall, Ontario
L. C. KENNEDY, Counties' Clerk-Treasurer.

- HOUSES FOR SALE - - APARTMENTS TO RENT -
1.—In excellent repair, large two-storey cement block home. Four bedrooms and bath; kitchen; large dining and living room with fireplace. New forced air oil furnace. Centre town location.
2.—Recently completely renovated, three bedroom house with new 3-piece bath and forced air oil furnace. Aluminum siding, attached garage.
3.—New bungalow for sale. Large kitchen, living room, three bedrooms and bath. Hardwood floors. Ready for occupancy April 1st.
4.—Spacious, centre town apartment, newly redecorated. Available April 1st. Three bedrooms and bath upstairs. Kitchen, family room, separate dining room and living room downstairs.
for further information Phone 774-2600
Docksteader Bros. Ltd.

News From Mountain and District

Jack Leyenaar Top Showman

Jack Leyenaar, of Winchester Springs, a second year student at the Ontario Agricultural College, University of Guelph, was the reserve grand champion livestock showman at the recent College Royal.

He is shown with the Yorkshire Gilt, which won him the award, as the Queen of the College Royal, Miss Jo'anne Glover, offers her congratulations.

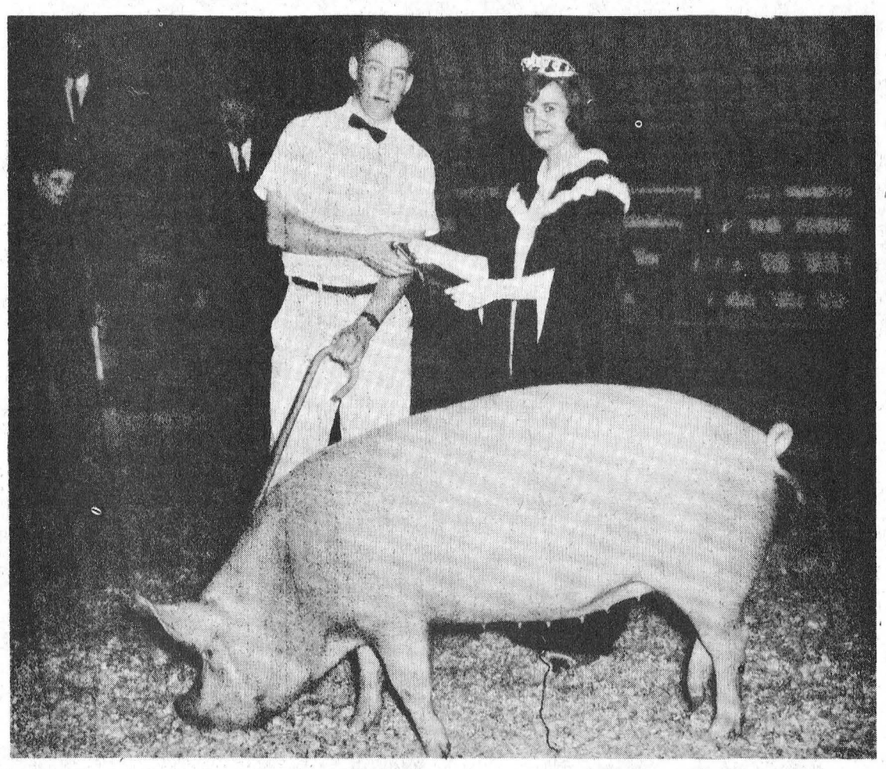

CHURCH NEWS

SUNDAY, MARCH 20th, 1965

Anglican Church

Rev. W. L. Thomas, Rector.
(Mothering Sunday)

9.00 a.m., Holy Communion.
10.00 a.m., Church School.
3.00 p.m., Evensong.

Baptist Church

WINCHESTER — ORMOND
Rev. Geo. Cawfield, Pastor.

Winchester: Worship Service at 10 a.m.; Sunday School at 11 a.m.

Ormond: Sunday School at 10.30 a.m.; Worship Service at 11.30 a.m.

South Gower — Family Service at 3 p.m.

Presbyterian Church

Rev. Wm. Sutherland, B.A. B.D. Minister

Service at 11.00 a.m. Sunday School at 11.30 a.m.

United Church

Rev. A. J. MacDonald, Minister

Sunday School at 10.00 a.m.
Worship Service at 11.00 a.m.
Harmony: S. S. at 2.00 p.m., Worship Service, 3.00 p.m.

Wesleyan Methodist Church

Rev. W. R. Schamehorn, Minister

Sunday School, 9.45 a.m.; Service of Worship, 10.45 a.m.; and 7.30 p.m.

Prayer Service Wednesday at 8.00 p.m. Wesleyan Youth—Friday at 8.00 p.m.

Bethany Chapel Winchester

Every Wednesday evening at 8.00 p.m. a Bible Study Period is held.

Sunday School, 10.00 a.m.; Morning Worship, 11.00 a.m.; Evening Worship at 8.00 p.m.
A friendly welcome awaits you!

Christian Reformed Church, Williamsburg

Rev. J. D. Pereboom, Minister.
(Church of the Back to God Hour Broadcast heard every Sunday at 8 a.m., CFRA Ottawa)

10.00 a.m. — English.
2.30 p.m. — Dutch.

First Sunday of each month both services are in English.

Winchester Springs United Church

Rev. D. W. Chappell, Minister

Worship Service at 9.30 a.m.
Sunday School at 10.30 a.m.

Wesleyan Methodist Church, Inkerman

Rev. J. H. Weaver, Minister.

Sunday School at 10.00 a.m.; Service of Worship at 11 a.m. and 7.30 p.m.

Prayer and Fellowship Service on Wednesday at 8.00 p.m. Youth Meeting Friday at 8 p.m.

Presbyterian Church South Mountain

Rev. John J. Hibbs, Minister.
(Organist: Mrs. Arnold Shaver)

Worship Service: 9.30 a.m.
Church School, 10.30 a.m.
"We welcome you to come and worship."

Knox Presbyterian Church, Mountain

Service at 9.30 a.m.; Sunday School at 10.30 a.m.

Pentecostal Church Chesterville

Lorne I. Trimble, Pastor

Sunday School, 9.45 a.m.; Morning Worship, 11 a.m.; Evening Evangelism, 7.00 p.m. Family Night, Wednesday, 7.30 p.m.

EDWARDS PENTECOSTAL CHURCH, METCALFE

Rev. Ken. McLaughlin, Minister

Sunday School at 10 a.m.; Worship at 11 a.m. and 7.30 p.m. Youth Meeting Friday evening at 8 p.m.

South Mountain

Week-end guests at the home of Mr. and Mrs. Gordon Mulholland were Mrs. Robert Black and son, David, Mrs. Herb Barlow and Lorie, all of Hamilton, Mr. and Mrs. Donald Mulholland and children, Ronnie and Marcia, of Prescott.

Mr. and Mrs. Harold Graham have returned home after spending a few days in Toronto the guests of their son and daughter-in-law, Mr. and Mrs. John Graham and daughter, Lesley Diane, in Toronto.

Mr. and Mrs. Raymond (Buddy) Clark and daughter, Sheila and Mr. and Mrs. Eldon Jorgensen, all of Ottawa, and Mr. and Mrs. Hans Peterson of Winchester were Sunday guests with Miss Effie Wallace and brothers.

Mr. and Mrs. Arnold Gilroy are spending a few days the guests of their son-in-law and daughter, Mr and Mrs. Edward Mounce and daughter in Windsor.

Mr. Morley Sullivan of Ottawa was the guest of Mr. and Mrs. Lyle Sullivan on Friday.

Group Named "Party Pets"

Members of South Mountain Homemaking Club chose as their name, "Party Pets" at a recent meeting at the home of leader Mrs. Arthur Farrell.

Members all repeated the 4-H pledge, and Mary Ketelaars read the minutes. Arrangements were made for the next meeting which would have a guest speaker Home Economist Mrs. Alison Murray.

During the meeting Gail Richardson demonstrated how to make fancy sandwiches.

The fifth meeting of the Party Pets was pleased to host Mrs. Murray who asked each member a question concerning Party Themes and Decorations. Each girl present had been asked to write out an informal invitation.

Mary Lennox read the minutes of the last meeting to the excellent attendance. Leader Mrs. Arthur Farrell with assistant leader Mrs Eldred Richardson were in charge of the meeting.

S. Mountain W.I. Entertains Guests

The South Mountain Branch of the Women's Institute held a very succesful Pot Luck Supper in the I.O.O.F. Hall on Friday evening with a large attendance. The tables were decorated in keeping with St. Patrick's Day. The program consisted of community singing. Each member and visitor answered roll call by telling an Irish joke, which was enjoyed by all.

As the Institute members each year have a social evening when they entertain their husbands and other members of the community, several games were played including "It's Your Move" which proved very interesting.

Guest speaker was Ronald Johnston of the Department of Public Relations of the St. Lawrence Parks Commission, Morrisburg, who showed an interesting and educational film on Upper Canada Village which was enjoyed by all.

Mountain

Mrs. Wm. Cameron of Franktown, spent the week-end visiting Mrs. John Cameron.

Mrs. Bruce Campbell of Vernon spent Friday afternoon with her mother, Mrs. George Carlyle.

Mr. Wm. McIntyre and Mrs. Ernest Scott were dinner guests on Sunday of Mrs. Joe McCordick of North Gower.

Mr. and Mrs. Jack McLaren and boys were Sunday visitors at the home of Mrs. Gordon Robinson.

Mrs. Harold Durant called at the home of Mr. Harry Christie and Flossie on Sunday.

The third of the series of Confirmation classes was held in Mountain United Church Hall on Sunday afternoon, conducted by Rev. W. Black.

Mr. and Mrs. Ancil Ault of Pittston were dinner guests of Mrs. A. Workman last Wednesday.

Mr. and Mrs. H. W. Campbell of Morrisburg were callers on Tuesday of Mr. H. B. Christie and Flossie.

Mr. and Mrs. Terry Simms and son, of Prescott, spent the week-end at the home of Mr. and Mrs. Harold Simms. We are pleased to report Mrs. H. Simms returned home from the Winchester hospital on Saturday.

Mr. and Mrs. James Cox and Terry were week-end visitors at the home of Mrs. G. Robinson.

Mr. and Mrs. Carl Simms and boys spent Sunday afternoon at the home of her parents, Mr. and Mrs. Joseph Hyndman and family.

Mountain W. I. Updates History

After a seemingly tireless effort the Mountain W. I.'s Tweedsmuir History Book has been brought up to date. Mrs. Eva Simms unveiled the updated book to the W. I. meeting at the home of Mrs. Jessie Dawson recently. All present were thrilled with the historical addition and considered the book as a valuable and worthwhile contribution.

Mrs. Florence Clark talked of tests carried out by the Canadian Association of Consumers regarding misleading advertising, false description on labels and the best brands of appliances to buy.

Interesting speeches enjoyed by all the members were given by Dawn Louise Clark, Mary Bryan and Wendy MacDonald.

"Etiquettes" Study Manners, Table Service

Mountain Miss Etiquettes learned of table service and manners at their third meeting at the home of Mrs. Frank Milne. 16 members were present and recited the 4-H pledge in unison.

Following the minutes read by Barbara Ann Hoy the girls were divided into four groups by leader Mrs. Milne. The groups each arranged a proper table setting for a buffet meal, a breakfast setting, a dinner or luncheon using china, crystal and silver.

Elaine Richardson acted as commentator for a skit presented by the senior girls. She explained the proper seating arrangements for guests, host and hostess, style of serving and the art of conversation.

President Valerie Puddy announced the details of the next meeting.

Vancamp

Mr. and Mrs. Hubert Simzer and Mr. and Mrs. T. Wagner of Morewood were Thursday dinner guests of Mr. and Mrs. Roy Barkley of Winchester.

Mrs. Arnold Norton spent Wednesday afternoon with Mrs. Robert Bellinger and Mrs. S. Hitsman.

Mrs. Orvil Guy of Winchester spent Wednesday, March 17th, with Mrs. Alex Wylie and Alma. Mrs. Wylie's birthday falls on that Irish day.

Mrs. Robert Bellinger and Mrs. Hitsman had dinner last Tuesday with Mr. and Mrs. Roy Barkley, Winchester.

Mr. and Mrs. George Atchison of Winchester spent Friday evening with Mr. and Mrs. Willard Bellinger.

Sorry to report that Mrs. A. K. Wylie is ill in the Winchester Memorial Hospital with pneumonia. All wish her a speedy recovery.

Mr. and Mrs. Arthur Guy of Oxford Mills had supper on Sunday evening with Mr. K. J. Guy and Mr. and Mrs. Ray Guy and family.

Mrs. Robert Bellinger accompanied Mr. and Mrs. Edgar Turner of Winchester to Kingston and visited with Mr. and Mrs. Arthur Fisher and family on Saturday.

Sorry to hear Mr. Delbert Wyatt of South Mountain is in the Winchester Memorial Hospital. All hope he will soon be home and well again.

Mrs. Lloyd Marcell spent the week-end at her home. She is progressing as well as can be expected.

Oak Valley

Mr. George Baldwin of Prescott, Mr. and Mrs. Keith Scott and Allan, of Winchester, were Saturday visitors at the Tinkler home.

Paul and Teddy Bougers, of South Mountain, who have been spending the past couple of weeks with Mr. and Mrs. P. Meerakker, returned home on Sunday.

Mrs. W. F. Salter entertained at a birthday dinner on Sunday in honour of Mr. Salter. Those present were Mr. and Mrs. Archie Christie of Bedell, Mrs. Miles Benson and Pamela of Ottawa, Mr. and Mrs. Franklin Salter, Donna, Karen, Dianne, Connie and Lorie.

Hulbert

Rev. and Mrs. Stewart made several calls here one day last week.

Mrs. Frank Beckstead has returned home from the Winchester Memorial Hospital.

Mr. and Mrs. J. Wesley Flegg had dinner on Sunday with Mr. and Mrs. Clifford Thorpe.

Mr. Walter Thalmann is a patient in the Winchester Hospital.

Mrs. Margaret Casselman has returned to her home here.

The Y. P. U. of Hulbert were entertained Wednesday night by Rev. and Mrs. Stewart and Jimmie at the parsonage at Brinston.

We extend our sympathy to Mr. Lloyd Montgomery and family in the sudden death of his wife. She was the former Lucy Keyes of Hulbert.

Mr. and Mrs. Wesley Flegg were six o'clock dinner guests of Mr. and Mrs. Frank Gilroy recently.

Has Your Subscription Expired?

Pleasant Valley

Mrs. Percy Gilmer and Mrs. Ken Hunter called on Mr. Jas. Gilmer at the Ottawa Civic Hospital on Thursday.

Mr. Basil Gilmer of the Bank of Nova Scotia, Kemptville, attended the Banker's banquet in Ottawa March 17th.

Mr. and Mrs. Jas. Neilson and Mrs. Mary Coleman were callers on Tuesday on Mrs. Alex Baird.

Mr. and Mrs. Earl Gilmer were callers in Iroquois on Friday.

This community extends congratulations to Mr. and Mrs. Lee Kennedy on their 54th wedding anniversary on March 22, and to Mr. and Mrs. Gordon Gilmer of Shanly on their 35th wedding anniversary. All join in wishing both couples many more happy anniversaries.

Mr. and Mrs. David Gilmer and Mr. Ross Gilmer of Eastview were supper guests of Mr. and Mrs. Wilfred Seeley and family of Merrickville on Tuesday.

This community extends sympathy to Mr. Lloyd Montgomery and family in the sudden passing of a wife and mother at South Mountain.

Mr. and Mrs. Gordon Froats and family of Prescott spent Saturday with Mr. and Mrs. Hiliard Gilmer and Mrs Mary Gilmer.

Sunday visitors of Mr. and Mrs. David Gilmer and Basil were Mr. and Mrs. Lloyd Sloan of Ventnor, Mr. and Mrs. Gerald Renkema and Brian, of Brockville, Mr. and Mrs. Robert A. Gilmer and Michael, of Lyn, and Mr. Ross Gilmer and friend of Eastview.

Mrs. Hilliard Gilmer was rushed by ambulance to the Winchester Hospital last Wednesday and on Thursday was taken by ambulance to the Ottawa Civic Hospital where she is now a patient. All will wish her better health.

Mr. and Mrs. Preston Gilmer, Mr. Hilliard Gilmer and Mrs. Mary Gilmer have been calling on Mrs. Hilliard Gilmer at the Ottawa Civic Hospital.

Messrs. Garnet and Carl Sears spent Sunday with Mr. and Mrs. Dale Marcellus and baby, Kevin Dale, at Ottawa.

Mr. and Mrs. Earl Gilmer, and Messrs. Hilliard and Preston Gilmer called Sunday on Mrs. Hilliard Gilmer at the Ottawa Civic Hospital.

Mr. and Mrs. Jas. Neilson, Mrs. Mary Coleman and Mr. and Mrs. Lee Kennedy were callers on Wednesday on Mr. and Mrs. David Glimer.

Mr. and Mrs. Ken. Hunter visited Mrs. Bruce Barclay at the Winchester Hospital on Sunday. All will wish her better health.

Special Notice

I have accepted the District Agency for CHORE BOY MILKERS and MILKING EQUIPMENT, including all cleaners, sanitizing materials, and rubber replacement parts for all milkers.

Ewart S. Carkner
WINCHESTER, ONTARIO
Phone 774-5204

HYLO
Egg Grading Station
L. KAPELLER, Prop.

Winchester and Chesterville
HIGHEST MARKET PRICES
Paid Daily for our City Trade
2 Electric Grading Machines To Assure You Proper Grade

If it is not convenient for you to bring your eggs to our Grading Stations at Winchester or Osgoode you may leave them at any of the following stores where they will be picked up and your returns left twice weekly:
MacPherson's Store, W. Springs
Miller's Store, Metcalfe

FRESH TRADES

1963 ACADIAN BEAUMONT 4-door Station Wagon. An original one owner with the balance of the new car warranty.

1963 CHEVROLET BELAIR 4-door sedan with the economical 6 cylinder motor, wheel discs and radio. Finished in attractive Madeira maroon and cameo beige.

1962 PONTIAC LAURENTIAN 4-door sedan with automatic transmission, radio, wheel discs, windshield washers.

1962 VOLKSWAGEN DELUXE with radio. An ideal second car, priced to go. Finished in regal red.

1960 BUICK ELECTRA 4-door sedan. A prestige automobile complete with all the power options you would expect in a car of this calibre. Finished in gleaming tuxedo black.

many more to choose from at

Gale & Greer Motors
(WINCHESTER) LTD.
your PONTIAC — BUICK dealer in the Seaway Valley
Winchester 774-2620 — Ottawa 233-6293

Art and Amy DAYKIN
PHOTOGRAPHY
- Family Groups
- Weddings
- Children
- Adults

OSGOODE - ONTARIO
Phones: Metcalfe 61 r 4
North Gower 489-3528

Yes We Do!
- Slaughter your Beef or Pork
- Cut to your specifications
- Use double Waxed Paper
- Always fast frozen
- Rent lockers by the month or year.
- Cure bacon.
- Have a good stock of Beef and Pork on sale at all times
- Buy Hides
- Want to buy young Heifers and Steers.

For more information call Collect
BLOM MEATS
Phone 989-6053 - Mountain

H. Winston ALGATE
OPTOMETRIST
Office will be open in Chesterville, at P. J. Gilroy's Jewellery, April 1st & 15th.
For Appointment — Call 448-2355
"To Avoid Confusion," Make Appointments Well In Advance.

Save On Your Milk Bills!
BUY TICKETS!
Quart Bottles .....10 Tickets for $2.10
Quart Cartons .....10 Tickets for $2.20
Whipping Cream, Half Pint .....each 28c
From our Salesman or your favourite Food Market
Reynolds' Dairy - Ph. 774-2104

OK USED CARS
GENERAL MOTORS DEALER
JOHNSTON MOTOR SALES (Kemptville) LIMITED
Kemptville, Ontario — Phone 258-3403

WHEN YOU THINK OF GOOD FOOD . . . IT'S THE
Country Kitchen
Restaurant & Dining Room
HIGHWAY 31 — WINCHESTER
THIS WEEKEND'S SPECIALS
SATURDAY
Ham Steak with Pineapple 1.30
Home Baked Beans and Toast 55c
SUNDAY
Roast Lamb 1.75
Added dining pleasure — Betty at the Conn Organ
DINING ROOM AVAILABLE FOR YOUR BANQUETS — MEETINGS — PARTIES
" Phone 774-2600 for Reservations "
TAKE-OUT ORDERS A SPECIALTY

Do you have to ration hot water on wash days and bath nights?

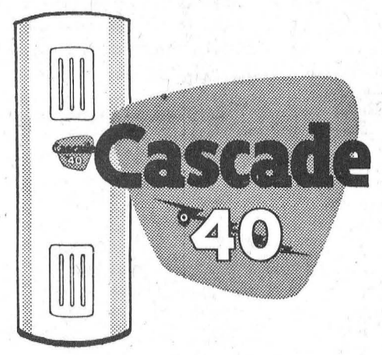

a Cascade 40 electric water heater can change all that.

Cascade 40 has two elements: a 1000-watt lower element for normal use, and a 3000-watt top element that surges into action at times of extra heavy use. That's why the Cascade 40 can supply more hot water than the average family is ever likely to use.

Cascade 40 is flameless, safe and clean. It requires no flue so it can be installed anywhere. The ten year guarantee on the tank is your assurance of Cascade 40's reliability.

With a Cascade 40, the cost of abundant hot water is low. For more information...

ask your hydro

Williamsburg District News



Broomball Champs

After 90 minutes of rugged play the game was still a scoreless deadlock and Dunbar and Williamsburg engaged in a championship battle felt the tension begin to creep in as the whistle sounded to start the first overtime session. It was in that first period of overtime that the Dunbar Blue Bombers scored and won the coveted Mel Baker Trophy that goes with the championship of the North Dundas Broomball League.

All four teams in the loop entered the finals and Dunbar and Williamsburg showed impressive power by knocking out Chesterville and Morrisburg respectively in three straight games in the best of five semi-final round. The league powers then engaged in the championship battle. Going into Monday evening's game in the Morrisburg arena the series stood at 2-2 with one game tied. Norm. Utman and Don Morrow refereed the match.

Seen with the Mel Baker Trophy are the champion Dunbar Blue Bombers. Front row, left to right, James Harper, Rae Loucks, Donnie Irving, Captain; Donald Munroe, Pat Moran (goalie), and Earl Casselman. Back row, Donnie Shay, Coach; Jimmy Barkley, Larry Barkley, Ron Loucks, Arnold Sullivan, Rickey Shaver, Dalton Barkley, Ranny Shaver and Dwayne Servage.—Press Staff Photo.

Williamsburg

Mr. and Mrs. James Rhyndress and girls, of Ottawa, spent Sunday with Mr. and Mrs. Russell Morrow.

Mrs. Hattie McIntosh of Drumheller, Alta., spent a couple of days last week with her friend, Mrs. John Erratt.

Recent callers at the home of Mrs. John Erratt were Kenneth Annable, Mervin Wells, Sharon Wells and Miss Gail Clarke, all of Ottawa.

LUTHERAN WOMEN

Lutheran Women of the Church held their regular meeting in the church hall last Wednesday evening following the weekly Lenten service.

Mrs. Nina Woods, president, presided. Roll call was answered with the word "Crucify" in Scripture verse. The committee reported sending three bales of clothing to India. Mrs. Chas. Preston, chairman of Christian Service, reported two quilts ready for quilting. These quilts will be exhibited at the Eastern Conference, Belleville, then donated to the Women's Auxiliary at Waterloo.

Coloured slides were shown, and the meeting closed with the Missionary Benediction.

MRS. ELMA McMILLAN

Mrs. Elma McMillan passed away at Cornwall General Hospital on Wednesday, March 10. Mrs. McMillan was born at Williamsburg on October 12, 1884, a daughter of the late Hugh McPherson and his wife, Aula Garlough. In September 1905 she married Frederick McMillan, who predeceased her Dec. 2, 1941. She lived her married life at Williamsburg but resided recently at Arnprior, Cornwall and Iroquois.

She is survived by three daughters, Mrs. Luvia McLatchie, Cornwall; Mrs. Milton Barkley (Pearl), Iroquois, and Mrs. Alfred Lensen (Ethel), of Arnprior; a sister, Mrs. Lilla Droppo of Maxville; eight grandchildren and ten great grandchildren.

Mrs. McMillan was a member of the United Church and the U. C. W.

The funeral was conducted from Fairbairn Funeral Home at Brinston by Rev. D. Chappell. Burial will be made in Williamsburg cemetery in the Spring. Pall-bearers were Bruce Barkley, Aden Marcellus, Floyd Gilmer, Mac Smyth, Ken. McGowan and Harold Harkness.

Colquhoun

Mr. and Mrs. Ralph Colquhoun and daughter, of New Liskeard, and Mr. and Mrs. Walter Wells were guests of Mr. and Mrs. George Wright and Mrs. Beatrice Colquhoun on the week-end.

Mr. and Mrs. Don McMartin of Cornwall, Mr. and Mrs. Pat Curan and Kevin of Ottawa, Mr. and Mrs. R. Barkley, Mrs. Fred Smith and Mr. and Mrs. L. Smith and Cathy were Sunday guests of Mr. and Mrs. D. Kyle.

MISCELLANEOUS SHOWER

A nicely arranged miscellaneous shower for Miss Carol Gow took place at Colquhoun Hall on Saturday evening.

Miss Beverley O'Shaughnessy read the address, and a bride's book in the shape of an umbrella was presented to her.

The bride's mother, Mrs. Mahlon Gow, and the groom's mother, Mrs. Willis Barkley, assisted in opening the gifts. Miss Gow replied, thanking everyone and the hostesses, Miss Linda Hummell and Miss Beverley O'Shaughnessy for arranging the shower. She invited all to visit her in her new home at Morrisburg.

MRS. ISABELLA McNAIRN

Mrs. Isabella McNairn, lifelong resident of Colquhoun area, died Saturday, March 13, at Glen-Stor-Dun Lodge, Cornwall.

Born near Elma, she was the widow of the late George McNairn and had lived with her son, Charlie, following her husband's death in 1942 until a year and a half ago when she went to the Lodge. She was in her 97th year.

She is survived by two sons, John of Cornwall and Charlie at home. Predeceasing her was a daughter, Mrs. Percy Gallinger (Bertha). She is also survived by 14 grandchildren, 39 great grandchildren and two great great grandchildren.

Funeral service was held at Colquhoun United Church. Rev. Mr. Adam conducted the service. The body was placed in the vault at Maple Ridge to await burial at Colquhoun Cemetery.

Pot Luck Supper 'Springs U.C.W.

The United Church dining hall was decorated with the traditional green shamrocks for the St. Patrick's pot luck supper which was held Thursday evening under the auspices of the U. C. W.

The event was well attended and enjoyed by all. Rev. Mr. Chappell was chairman for the entertainment. Solos were contributed by Mrs. Dalton Robinson who also led in the community singing of favourite old Irish songs and ballads. Mr. Bernice Barkley was accompanist. Guitar selections were rendered by Miss Gloria Henderson, and piano solos by Misses Wendy and Donna Steele and Janice Casselman; recitation by Peter Allison; quartette by Laura and Linda Holmes, Jane Allison Debbie Thompson with Mrs. Lloyd Allison as pianist.

Winchester Springs

Mr. and Mrs. David Patterson and family, of Mountain, spent Sunday afternoon with Mrs. Abram Bailey and Mr. Morley Bailey.

Mrs. Keitha Morrow, of Winchester, spent Wednesday with her mother, Mrs. A. Bailey.

Mrs. Orren Casselman called on Mr. and Mrs. Harry Holmes Sunday evening.

Mr. and Mrs. Arthur Adams are spending a few days with Mr. and Mrs. Earl Adams of Kars following Mr. Adams' stay in the Winchester hospital.

Mrs Otha Thorpe, who spent the past two weeks with Mr. and Mrs. Thos. Holmes at Prescott following surgery in Kingston General Hospital, returned to her home here on Friday.

Mr. and Mrs. David Summers of Nation Valley spent Friday evening visiting Mr. and Mrs. Keith Munro.

Recent callers of Mr. and Mrs. Hector Munro and family were Rev. David Chappell, Mr. and Mrs. George Tupper, Mr. and Mrs. Gilbert Clark of Morrisburg, Mr. and Mrs. Otis McMillan, Mr. and Mrs. Floyd Fisher of Riverside Heights, Mr. and Mrs. Earl Wylie, Iroquois.

Recent callers on Mrs. T. J. Keyes were Mrs. G. L. Barkley and Mrs. Erratt of Williamsburg, Mr. and Mrs. Arthur Johnston and Roger of Dixon's Corners.

Mr. and Mrs. Egerton Barkley and Brian of Elma had supper Sunday night with Mr. and Mrs. Thos. Cunningham.

Mr. and Mrs. Klaas Leyenaar and family were Monday evening guests of Mr. and Mrs. Ralph Allison.

Mrs. Earl Munro, Mrs. Lawrence Holmes, Mrs. Mabel Baxter, Mrs. Cecil McIntosh, Mrs. Aden Casselman and Mrs. Ralph Allison attended the Ottawa-Montreal Conference of the U. C. W. at Iroquois on Wednesday last.

Mr. and Mrs. J. Bolton spent Tuesday with Mrs. Nellie Loucks at Orchardside.

Mrs. Joe Davidson spent Sunday evening with Mr. and Mrs. Earl Munro.

DE LAVAL'S NEW FAST MILKER

- CUTS MILKING TIME BY 25%
- GENTLE ACTION
- HEALTHY COWS

The World's Most Advanced Milker

Ask for FREE trial

We also carry De Laval Bulk Tanks and Spray Type Can Coolers

PRINGLE MURPHY BRINSTON

Bus. 652-4713 Res. 652-4129

Black Lumber Co. Ltd.
KI 3-2188—MORRISBURG
BEST QUALITY - LOWEST PRICES
It's a "BLACK" business . . . but we use you "WHITE"

for the FINEST in all PLUMBING AND HEATING NEEDS

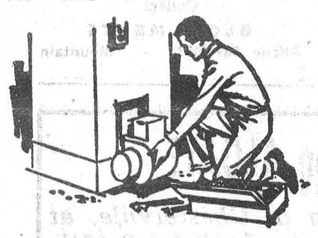

INCLUDING FURNACE INSTALLATION AND REPAIRS, BATHROOM AND LAUNDRY FIXTURES, ETC.

FOR FREE ESTIMATES CALL

Docksteader Brothers Limited
Phone 774-2600 - Winchester

RED CROSS IS ALWAYS THERE WITH YOUR HELP

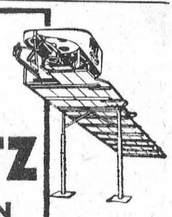

A PATZ BARN CLEANER

IS BUILT . . .
★ stronger!
★ with fewer parts!
★ for rugged use!
★ for easier servicing!

Also Manure Stackers, Silo Unloaders and Cattle Feeders

For Complete Information and Installation see
LORNE ACRES
Winchester, Ontario
Phone: Office: 774-2605
Residence: 774-2643
43tfc

ATTENTION FARMERS!

If you want *MORE* for your *MILK* . . . buy yourself a

MILKEEPER BULK COOLER

Ask for a Free Estimate on building you a modern Milkhouse

G & S Construction
PHONE IROQUOIS 652-4865



Get a better Paint Job ½ the Time -- ½ the Work

SUPER-LASTIC EXTERIOR "One-Coat" White

"Covers" and "Hides" in one coat

2.25 QUART 7.98 GALLON

A Canadian Tire Exclusive

Make your home the best looking on your street. It's easy, less cost and faster — when you paint and protect with Super-Lastic One Coat White. Recommended for moderately weathered surfaces. Tremendous hiding qualities give lasting beauty, durability and weather-proof protection. Self-cleaning — dirt washes right off in rain.

SAVE! Master Painter's Quality



For a superb exterior or interior finish that's so easy to apply —
Super-Lastic P.V.A. LATEX

Reduces peeling, blistering and other common paint failures!

Now! . . . even if rain is forecast you can go ahead and paint. An amazing smooth, hardwearing finish that "breathes" . . . to let out moisture vapour. Dries in half an hour. Washes off hands and tools in a jiffy. Low cost tinting tubes give you a rainbow range of 160 decorator endorsed colours, plus white.

TINT TUBES from ..... .16

2.25 QUART GALLON 7.98

Spring-Fresh — Color Fresh
BLEN-DIT EXTERIOR HOUSE PAINT

72 Exciting Decorator - Endorsed Colors.

You're sure of success with Blen-Dit Exterior House Paint — specially formulated for maximum durability, beauty and long-lasting protection. Most background colors can be covered with just one simple coat.

TINT TUBES from ..... .17

TINTING BASE
1.65 Qt. 5.40 gal.
FINISHING WHITE
Qt. 1.75 Gal. 5.80

For Low Cost Exterior Beauty
ARMADA EXTERIOR FINISHES

Contains "TITANIUM" — The Whitest White

Gleaming outside white, specially blended to provide long-wearing beauty for homes, fences or cottages. May be tinted to a wide colour range for pennies extra. Also available in ready-mixed cream, bright red, dark green, aluminum; also interior gloss, latex, flat white and Floor and Trim colours.

3.98 GALLON
Quart — 1.19

A COMPLETE LINE OF PAINTING SUPPLIES

4% CASH and CARRY BONUS COUPONS

CANADIAN TIRE ASSOCIATE STORE
W. P. Henophy Ltd.
WILLIAMSBURG - Phone 535-2845

Coming Events

ATTENTION — VETERANS
Ex-Service Men and Women

The Royal Canadian Legion Service Bureau Officer, Mr. Ian Urquhart, Room 1002, 218 MacLaren St., Ottawa, Ontario, will be visiting Branch No. 108, Winchester, Ontario on April 6, 1965 from 11:00 a.m. to 12 noon. Anyone wishing information, advise or assistance, regarding War Disability Pensions, Treatment, Allowances, etc., is requested to contact the Service Officer, or Secretary of the local Branch, whose name appears below, to arrange an interview.

MR. W. A. LANNIN,
Service Officer,
45-47c Winchester, Ontario

WINCHESTER AND DISTRICT MEMORIAL HOSPITAL AUXILIARY MEETING

The Regular Meeting of the Winchester and District Memorial Hospital Auxiliary will be held on Thursday, April 1st, at 8 p.m. A good attendance is requested.
46-47c

A SPLENDID FILM FOR ALL TO SEE IN ORMOND BAPTIST CHURCH

'Freedom In Their Souls" African life, sounds and music. Also "Mary Jones" — for the young people. Refreshments. The films will be shown in the Ormond Baptist Church on Friday, Mar. 26th, at 8:00 p.m. A cordial invitation is extended to one and all. Come! Support your Canadian Bible Society. 46c

PUBLIC MEETING DUNDAS COUNTY RETARED CHILDREN'S ASSOCIATION

Dundas County Association for Retarded Children announce a Public Meeting to be held on Wednesday, April 7th, 1965 at 8:00 p.m. in the North Dundas District High School Auditorium The Charter for affiliation to the Ontario Association for Retarded Children is to be presented at this time. Dr. Harold Frank, Superintendent and Medical Director of the Smiths Falls Hospital School, will be Guest Speaker choosing as his subject "New Horizons In The Care Of The Mentally Retarded". Everyone interested in Mental Retardation is most welcome. 46-47c

WINCHESTER PUBLIC SCHOOL "TALENT SHOW"

A pupil sponsored "Talent Show" in the Winchester Public School aduitorium will be staged on Friday evening, March 26th at 8:00 p.m. Program will consist of music and dancing, skits and gymnastics, a Fashion Show and more. Parents and friends are invited to attend and thereby encourage these young people This program is their effort in support of the Canadian Junior Red Cross Society. No admission a silver collection will be thankfully received. 46

OTTAWA VALLEY YOUTHTIME BRINGS BACK "THE THREE SONS"

By popular demand, "The Three Sons" of Ottawa are returning to entertain at the Ottawa Valley Youthtime meeting to be held in the Vernon Presbyterian Church Hall on Friday, April 2nd at 8:00 p.m. Bible quiz. Taffy pull to end off evening. Interdenominational. 46-47c



Winchester

Les Whittker topped all the men in the Fireside Group with good games of 232 and 285 to cross 589. Lloyd LaPorte had 581-236, Reg. Harper 564.

With the Gay Twenties it was Larry Sayant at the top of the ladder with 643-224. Marg. Dalgleish had 641-293, Charlie Walker 541, Jerry Holmes 503 and Stewart Dalgleish 506.

Reg. Harper tripled 743 and had a high single of 296 to lead the community group. Howard Merkley had 703-250, Dale Cross 674-296, Edith Cameron 634, Bob Summers 618, Dalt Kenney 603, Judy Raistrick 580 and Lillian Merkley 555.

Marg. Dalgleish in the Happy Gang had 552, Daisy Robinson 489, Muriel Levere 460, and Lillian Brown 443.

Hallville Jets were led by Helen Bartholomew with 537 and Doug. Allen with 560-240. Lorne Cook had 534 and Murray Hyndman 530.

A 632 cross by Marj. Chamberlain showed the way with the Glamour Girls. Maureen LaPorte had 523-233, Cora Stel 521, Joyce Levere 238-517.

Emerson Harriman in the Woodsmen League had 734-275. Ross Whitteker 630, Dale Casselman 625-240, Evelyn Whitteker 562-272, and Orval Casselman 652.

South Mountain

At the close of the South Mountain Bowling League's regular schedule on Monday evening Bill MacDonald's team was on top with a total of 52½ points, only on point over his nearest rival. The team consists of Bill MacDonald, Olive Berry, Frances Thompson, Lyal Render and Arnold Graham.

Gary Pickard led the group Monday night with games of 173, 246 and 363 to cross 782. D. Allen was close behind with games of 292, 194 and 286 to cross 772. Other scores were: D. Erwin 667, Dale Boyd 656, B. Raistrick 624, E. Roach 622, G. Roach 622, G. Simzer 620, J. Skelly 615, June Berry 611, L. Simzer 607, D. Marcell 588, Doug. Boyd 584, C. Milne 573, L. Render 566, K. Beamish 560, K. McLaren 546, C. Marriner 543, J. Beamish 538, B. Williams 518, Anne Watson 505, V. Simzer 504.

AUCTION SALES

FARM PROPERTY & STOCK
Machinery & Household Effects

The undersigned proprietor has instructed me to sell the following articles by Public Auction on East Half of Lot 12, Concession 10, Township of Osgoode, at the residence of the late James Sullivan, 3½ miles North-East of Metcalfe, Ontario on

SATURDAY, APRIL 3rd, 1965
Commencing at 1.00 p.m. sharp

27 head of high grade Holstein Cattle, consisting of 18 milk cows, fresh and due to freshen; 4 three-year-old Heifers; 5 two-year-old Heifers.

2 Grey Mares, weighing about 1400 lbs. each.

1 Ford Tractor and Plow; 1 set of Tractor Discs; 1 set Spring Tooth Harrows; 4-section Drag Harrows; 1 I. H. Grain Seeder; 1 Land Roller; 1 Sulky Plow; 1 Walking Plow; 1 M. H. Grain Binder; 1 Cockshutt Hay Loader 1 I. H. Manure Spreader; 1 Rubber Tired Wagon; 2 sets Sloop Sleighs; about 300 rods Barbed Wire; 1 set 2,000-lb. Scales; 200-gal. Gasoline Tank; 1 Fanning Mill; 1 National Milking Machine with 2 units; 1 Milk Cooler Forks, Shovels, Chains, etc.

A quantity of Hay and Oats.

Household Effects consisting of Coffee Table, Tray Table Sets, Kitchen Table with Porcelain top, Davenport and Chairs, Bed, Dresser and Washstand; China Cabinet, Dining Room Table and Chairs, Buffet, Radio, Electric Frying Pan, Television Set, Lawn Chairs, Drapes, Canister Set, Quantity of Dishes and Household Utensils, Antique Sewing Machine in good condition, Coal Oil Lamps, Floor Lamp and other Lamps, Mirrors, Small Tables and Benches, Pictures and Picture Frames, Small Set of Scales, Power Lawn Mower, and many other useful articles.

FARM FOR SALE

At the same time and place this choice farm property will be offered for sale, subject to a reserve bid. Consisting of 200 acres, more or less, of good fertile well drained land. Situated on never failing branch of the Castor River, making it ideal for dairy or beef farming. On gravel road. Good farm buildings.

Terms on Farm—Half Cash day of Sale. Remainder can be arranged with proprietor prior to Sale.

TERMS OF SALE — CASH.

MRS. ALICE SULLIVAN and RAY SULLIVAN, Proprietors
STEWART JAMES Auct. 46c

Consignment Sale

The Stormont-Dundas Holstein Breeders will offer for sale by Public Auction at the Holmes Livestock Exchange Limited, Winchester, Ontario, on

SATURDAY, APRIL 3rd, 1965
commencing at 1:30 p.m. sharp

25 Head of Registered Holstein Heifer Calves: These calves consist of Junior and senior calves sired by leading E.B.I. Unit sires as well as good local herd sires. Sires include names such as Seiling Rockman, Lassie Leader. Pabst Raven Rewayne. Most calves are from R.O.P. or D. H.I.A., and selective Registered herds. Excellent for 4-H calves or herd prospects.

Terms of Sale: CASH

Allison Fawcett, Sales Manager Winchester, Ont.

Mahlon Zeron & Harold Brown Auctioneers

Sponsored jointly by the Stormont and Dundas Holstein Clubs
46c

AUCTION SALE

MACHINERY, HOUSEHOLD EFFECTS and FEED

Having sold my farm and stock, I will offer for sale by Public Auction on the premises, Lots 19 and 20, Concession 3, Township of Winchester, County of Dundas, on Highway 43, first farm south of Chesterville, on

WEDNESDAY, APRIL 7, 1965
commencing at 12 noon sharp

7-70 Oliver Diesel Tractor, 3 years old; 65 M.H. Tractor, hydraulic, 4 years old; 35 MH Tractor, hydraulic, 2 years old; MH 35 Combine, self-propelled; Dion Forage Harvester, equipped with corn nose, one-row pickup and cutter bar; 3 Forage Boxes; Forage Blower, PTO driven; 3 Rubber-tired Wgaons; Roller; Sawyer-Massey Threshing Machine, on rubber; IHC Drag Plow; New Holland Baler with bale thrower, like new; 16' Drag Harrow; New Idea Side Rake, year old; New Idea Hay Conditioner; Hay Mower, 3-pt. hitch, 7'; IHC Plow 3-pt. hitch, 3-furrow; 17-tooth IHC Heavy Duty Cultivator; Front-end& Tractor Snow Blower; Small 3-pt. hitch Disc; Paint Sprayer; Cockshutt 40 Disc; set of Scales; Rotovator, Howard. 3-pt. hitch; George White Manure Spreader, 175-bus., new; 1 Posthole Auger, 3-pt. hitch; Post Hammer for tractor, new; Scraper, 3-pt. hitch; Scraper Blade, 3-pt. hitch; Dempster 15-run Seed Drill, 3-pt. hitch; Horse, two-years-old.

Front-end Loader to fit 35-50-65 Massey Tractor; Bench Saw; Numerous Tools; Car Trailer; 14-can Milk Cooler; Quantity of Lumber; 24 eight-gallon Milk Cans; Pump Jack and Motor; Large Quantity of Oil and Grease; Rubber-tired Wheelbarrow; Electric Grinder with Motor; Doors; 2 Milk-can carts; Windows, etc.

HOUSEHOLD EFFECTS: Gas Stove; Universal Refrigerator; 2 Chesterfield Suites; Bedroom Suite; 2 Beds, Dresser; and many small articles.

TERMS OF SALE: All sums of $300.00 and under, CASH; over that amount 40% Cash; terms can be arranged on the balance with the proprietor or on Farm Loan. Strangers desiring credit must furnish bank references.

PAUL MONAST, Proprietor
H. D. TUPPER Auctioneer,
Chesterville 46-47c

Fuel Jets Start Series Anew

New life has been instilled into the Williamsburg Fuel Jets. The St. Lawrence Intermediate League Champs protested two games played in Citizen Shield playdowns against Cornwall and their protest has been recognized by the ODHA.

Jets were defeated in two earlier games of the series by a team composed of Cornwall players selected from several teams. The games were protested and ordered to be played over. In addition, the Jets were allowed to pick up six additional players from their own league to give them extra strength and match the Cornwall contingent.

The series began anew Sunday evening in Cornwall and all signs point to a knockdown drag them out series between two closely matched teams. Unfortunately Jets lost the services of star goalie Bob Carkner with only one minute to play in the second period. Bob suffered a badly cut face and 14 stitches were required. The score at that time in the contest was 4-3 for Cornwall with Jets pressing hard.

Carkner was not able to return to the game, however, and a substitute goalie was not available to Jets. A Jet player donned the pads and the opportunists from Cornwall slipped four pucks past the inexperienced net minder. Final score 8-3.

However, with Carkner expected back between the pipes Thursday evening in the Morrisburg Arena at 8, the Jets are expected to unleash some scoring punch and deadlock the best of five series. Adding strength to the Williamsburg threat will be six players made available to the team from Cardinal. They are Bob and Ivan McLaughlin, Ivan Miller, Joe Scott, Joe McDonald and Gord. Woods. The addition of the Cardinal six may give the Jets the lift necessary to vault them past the Cornwall contingent.

Game time — 8 to-night in the Morrisburg arena.

Your Dairy Number
774-3630
DRINK MILK . . .
natures most perfect food !
—O—O—O—
MILK WITH EVERYTHING IN SPRING!
Spring is Change-over Time
—O—O—O—
Insist On WINCREST
exclusive distributors of
CLARK DAIRY PRODUCTS
Homogenized Milk; 2% Milk; Skim Milk; Chocolate Milk; Butter Milk; Whipping Cream; Coffee Cream; Cottage Cheese; Breakfast Beep; Orange Juice; Lemonade; Butter; Ice Cream
Enjoy Our Service !
TWO DELIVERY TRUCKS TO SERVE YOU BETTER
WINCREST DAIRY
Basil Dawley & Sons

PHILIPS
NEW LIFE HEARING AIDS
THE AID YOU TRY BEFORE YOU BUY !
MORGAN'S
Personal Hearing Services
BOX 475
WINCHESTER

SAVE
ON THESE
FOOD SPECIALS
Mixed Cookies ..... 2 lbs. 69c
McIntosh Apples, bushel ... $3.25
Cooking Onions ..... 3 lbs. 25c
Bulk Walnuts ..... lb. 89c
Natural Coconut, 8-oz. pkg. 19c
Frozen Cherries ..... 2 lbs. 49c
Burn's Pure Lard ... 2 lbs. 49c
Strawberry Jam, 24-oz. 49c
McCormick's Sodas .. 2 for 69c
Delicious Apples ..... 4 lbs. 49c
Beekist Liquid Honey, 16-oz. 35c
Red Soil Potatoes . 50 lbs. $2.39
Lettuce, large heads 16c
Sugar ..... 10 lbs. 89c
1st Grade Nylons ... 3 prs. $1.00
Maxwell House Coffee 1-lb. 89c
Assorted Relishes, 12-oz. 4 - 99c
Meat Department
Chicken Legs or Breasts lb. 53c
Burn's Bologna ..... lb. 33c
Daisy Rindless Bacon ... lb. 55c
Homemade Sausages ... lb. 39c
Hamburg ..... lb. 39c
Fresh Picnics ..... lb. 35c
Cello Wieners ....1-lb. pkg. 49c
Shoulder Beef, roast or stew your choice ..... lb. 45c
MacPHERSON and SUMMERS
COLD STORAGE 774-2613
EAST END MARKET . 774-2103

Rexall 1¢ Sale
THURSDAY APRIL 1st THRU SATURDAY APRIL 10th
ADRIENNE SPRAY HAIR NET
(With Lanolin). Keeps your hair soft, in perfect order—even on damp or windy days. Never sticky or brittle.
5 oz. Reg. $1.50....2 for $1.51
11 oz. Reg. $2.00..2 for $2.01
REXALL HALIBUT LIVER OIL CAPSULES 2M
50's. Reg. $1.19..2 for $1.20
100's. Reg. $1.89..2 for $1.90
250's. Reg. $3.79..2 for $3.80
150's. (with B-12). Reg. $2.98..2 for $2.99
ADRIENNE DEODORANT CREAM
Non-sticky deodorant cream gives all-day freshness. 1 oz. Reg. 75¢ 2 for 76¢
2 oz. Reg. $1.00 2 for $1.01
REXALL MINERAL OIL. Heavy American. 16 oz. Reg. 89¢..... 2 for 90¢
REXADENT TOOTH PASTE OR POWDER. Reg. 69¢... 2 for 70¢
REXALL RO-BALL DEODORANT. 1 oz. Reg. $1.00..... 2 for $1.01
BABY PANTS. Rexall Tiny Tot. Pink, white or blue. Swirl design, improved binding. Med., Lge., X-Lge. Reg. 50¢ pr.. 2 pr. for 51¢
REXALL KLENZO TOOTHBRUSHES. Nylon bristles. Choice of 3 styles. Reg. 50¢.. 2 for 51¢
LIGHT BULBS. Rex-Ray. Double-life. 25-40-60-100 watts. Regular 49¢ 2 for 50¢
REX ALL-PURPOSE FILM. No.'s 620, 127 or 120. Unconditionally guaranteed. Regular 60¢..... 2 for 61¢
REXALL MEDICINE CHEST
ACNE CREAM. 1½ ounces. Regular $1.00.....2 for $1.01
ZINC OINTMENT. B.P. 1½ ounces. Regular 49¢.....2 for 50¢
HEMORRHOID OINTMENT ANAESTHETIC. 1 oz. Reg. $1.25....2 for $1.26
CORN SOLVENT. 4 dram. Regular 50¢.....2 for 51¢
FOOT POWDER. 4 ounces. Regular 89¢.....2 for 90¢
COUGHS AND COLDS
BRONCHIAL SYRUP. 6 ounces. Regular 98¢.....2 for 99¢
16 ounce. Reg. $1.59.....2 for $1.60
QUICK ACTING COLD TABLETS. 24's. Regular 89¢.....2 for 90¢
NOSE & THROAT RELIEF WITH EPHEDRINE (Aqueous) 1 ounce Regular $1.00.....2 for $1.01
BABY NEEDS
A-SA-REX TABLETS. Tiny Tot. 1 gr. 50's. Regular 50¢.....2 for 51¢
GRIPE WATER. Tiny Tot. 3 ounces. Regular 75¢.....2 for 76¢
CHILDREN'S SHAMPOO. Rexall. 5 oz. Regular 80¢.....2 for 81¢
BABY OIL. Rexall. 6 ounces. Regular 75¢.....2 for 76¢
DIGESTIVE AIDS
REXALL ANTACID STOMACH POWDER. 4 ounces. Regular $1.29....2 for $1.30
REXALL MILK OF MAGNESIA. Plain. 20 ounces. Regular 89¢.....2 for 90¢
REXALL MILK OF MAGNESIA TABLETS. Minted. 85's. Reg. 59¢.....2 for 60¢
250's. Regular $1.19.....2 for $1.20
LINIMENTS AND RUBS
ISOPROPYL ALCOHOL RUBBING COMPOUND. 16 oz. Reg. 89¢.....2 for 90¢
32 ounces. Regular $1.69....2 for $1.70
LIN-A-SEPTIC LINIMENT. 4 oz. Regular 98¢.....2 for 99¢
REXALL SUPER PLENAMINS
Up To 39% bonus supply
72's with 18 extra tablets. (you save $1.49) Special $4.98
144's with 36 extra tablets. (you save $2.89) Special $7.98
288's with 72 extra tablets. (you save $4.98) Special $13.98
Also available in Junior Liquid and Tablets.
AT YOUR Rexall DRUG STORE
La Rose Pharmacy
G. H. LaRose, Phm.B.
Phone 774-2633 WINCHESTER

MOVIES

Thurs., Fri., Sat., March 25-26-27

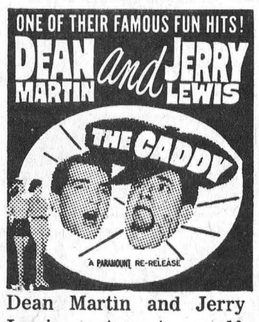

Dean Martin and Jerry Lewis portray two golfing nuts whose antics are a sure cure for the blues.



Mon., Tues., Wed., March 29-30-31



ROCK HUDSON
A GATHERING OF EAGLES
in Eastman COLOR
co-starring ROD TAYLOR · MARY PEACH · BARRY SULLIVAN
with HENRY SILVA · ROBERT LANSING · KEVIN McCARTHY · RICHARD ANDERSON · LEORA DANA and LEIF ERICKSON
Screenplay by ROBERT PIROSH · Directed by DELBERT MANN · Produced by SY BARTLETT · A UNIVERSAL PICTURE

FAMILY STYLE ENTERTAINMENT
Winchester
Universal Picture
DOORS OPEN 7:00 P.M., CONTINUOUS FROM 7:30

DURANT'S
Flowers & Gifts
have a pleasing assortment of
CHALET GLASS
ORDER YOUR FLOWERS EARLY FOR EASTER
"WE AIM TO PLEASE"
Telephone 448-2060
CHESTERVILLE

Do It Now...



Take advantage of our Once-In-A-Season SPECIAL
FIRST QUALITY
VINYL ASBESTOS FLOOR TILE at 11½c each

Six Colours to choose from at this exceptional low price. In stock now for your added convenience.

GIVE ANY ROOM ADDED BEAUTY AND ATMOSPHERE WITH LUXURIOUS VINYL ASBESTOS FLOOR TILE.

Come In To-day !

H. S. Lannin LIMITED
MANUFACTURERS
Building Supplies — Lumber — Building Contractors
PHONE WINCHESTER 774-2637
Always a *BUY* at a *PAL* yard

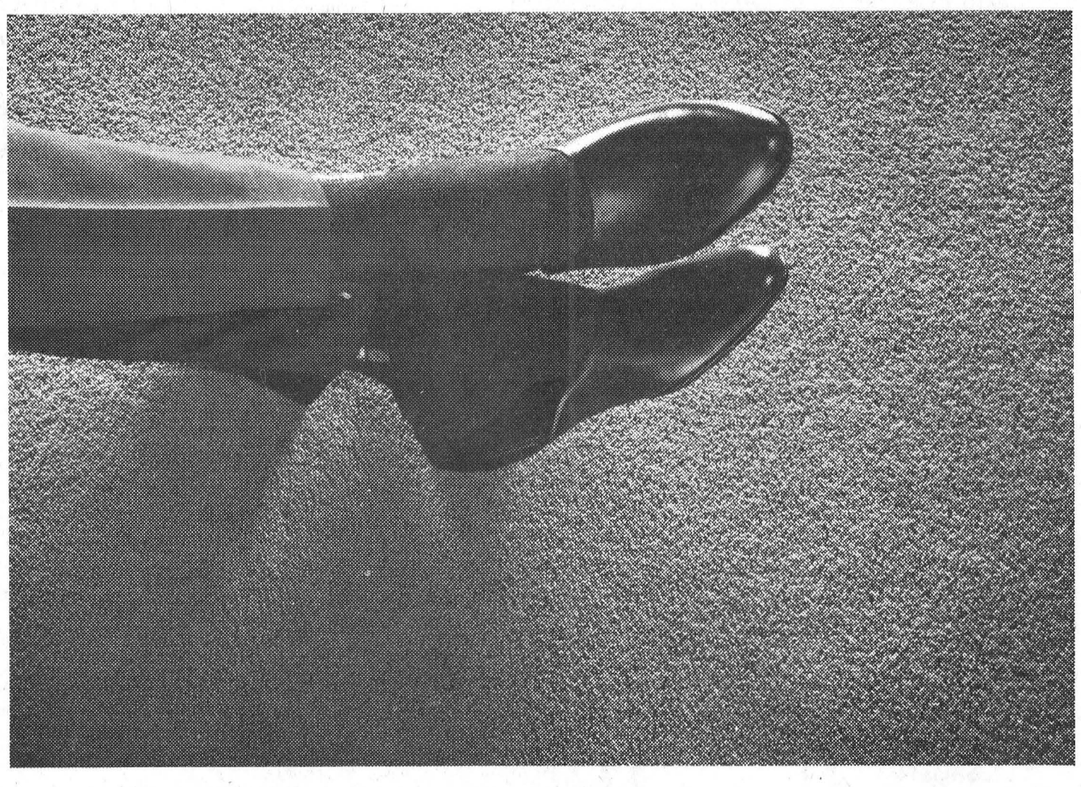

the lavish look underfoot...
PROPYLON* broadloom twist
the luxurious twist from Celanese*
11 fashion colours. $12.95 a square yard

Warm and densely woven, colour-fast carpets of PROPYLON bring luxury, economical wear and ease of care to your home. The smooth fibres resist soil and spills. The *permanent twist* means lasting resiliency. They're static-free, non-allergenic, moth and mildew-proof, as well! Come in and see all this lavish carpet beauty with PROPYLON Broadloom Twist—now on display.
*Reg'd. Can. T.M.'s

SEE THEM AT
Vice & Craig TELEPHONE 774-2120 WINCHESTER