The Chesterville Record

FOUNDED IN 1894

Volume 100, Number 21 | Chesterville, Ontario | Wednesday, January 4, 1995 | Single Copy 50¢ (GST Included)

Briefly

Legion draw winners

FINCH - Winners of recent draws held by Heather Branch, Finch Legion, are as follows: winner of the turkey, donated by Neil Kelly, in the Dec. 23 draw was Lyal Ouderkirk of Berwick. Winner of the Dec. 31 draw for a half of beef and a whole pork was Dale Hutt of Chesterville. The branch wishes to thank all those who assisted with the draws in any way.

Police kept busy

CHESTERVILLE - Winchester OPP are investigating the theft of a farm tractor from L&V Farm Equipment on County Road 7. A Massey Ferguson Model 383 was taken from the dealership lot during the evening of Dec. 27. As well, OPP are investigating a break, enter and theft which occurred over the weekend at the Big "O" on Smith Road. Stolen during the break-in was a digital scale. Anyone with information on either of these crimes is asked to call the Winchester OPP.

Brinston man dies in snowmobile accident

MORRISBURG — Ontario Provincial Police have determined that a Brinston man killed in a snowmobile accident Sunday was not wearing a helmet. Kevin Cook, 19, was pronounced dead at the scene after his snowmobile rolled over in a field west of Hainsville and struck a fence post. The cause of death was determined to be a fractured skull. Morrisburg OPP are still investigating.

Snowmobile course offered in Finch

FINCH — The Ontario Federation of Snowmobile Clubs is offering a snowmobile driver training course in Finch January 7. The course is offered in conjunction with the Ontario Ministry of Transportation, and for more information, call Dwayne Smith at 984-2476.

MNR reminds of ice fishing rules

CORNWALL — The Ministry of Natural Resources reminds ice fishermen in SD&G and Prescott-Russell that all ice fishing huts must be registered with the local MNR office. Also, no angler may have more than two lines through the ice, lines with no more than four hooks (a treble hook is considered as three hooks). Anglers are also reqiured to be within 60 metres of their lines, which must be in plain view at all times, and bait from a water source other than the one in which it is being used is illegal. Ice huts are to be removed by March 15. For more information, contact the MNR at 933-1774.

Car stolen from Iroquois Plaza

Crime Stoppers this week is asking for the public's help in solving a car theft that occurred at the Iroquois Plaza Dec. 12 at 6:30 p.m. The car was left running while its owner visited a store in the plaza for a brief time. But the car was gone when the owner returned. The vehicle is a gold-colored 1985 Plymouth Caravelle with Ontario licence plate 641 NTC. If you have any information on this or any crime, call Crime Stoppers toll- free at 1-800-265-TIPS. If your tip leads to an arrest, you may qualify for a cash reward of up to $1,000. You do not have to reveal your identity to help solve a crime.

CRIME STOPPERS ÉCHEC AU CRIME

This Week

Kemptville tot clocks in as area's 1st in '95 2

Record looks back at July to December, 1994 3

Mac Feeley remembers Navy Career 5

Bantam "C"s minor hockey champs in North Dundas 13

Derks questions landfill site's bookkeeping

Greg Hewitt
Record Staff

CHESTERVILLE — Former Chesterville councillor Martin Derks has strongly questioned bookkeeping practises for the Boyne Road landfill site in Winchester Township.

But Winchester Township Reeve Claude Cousineau defends the site's accounting, and says it's all in black and white for Derks, and anyone else, to see.

Derks returned to Chesterville's council chamber Dec. 14 for what he called "unfinished business," and questioned a number of figures contained in the 1993 financial statement for the site, which is shared between and owned jointly by Chesterville, Winchester and Winchester Township, the host municipality.

"I don't like it so I took the last week as a councillor to do some investigating," Derks told council. "And I'm really disturbed with what I've found. There's no way they're going to make any sense out of it — I showed it to one of my accountants and he agreed."

The site is jointly owned and used by Chesterville, Winchester and Winchester Township, which as the host municipality, looks after administration and bookkeeping for a 10 per cent of expenditures fee to the two other municipalities.

Derks in a later interview went as far as to say the lack of sense he can make from the statement is incompetent bookkeeping at best, and a cover-up at the most.

Chesterville council has complained about a lack of separate and audited figures for the site since 1991, as the site's finances were "lumped in" with the township's general accounts. In 1992, the village formally called for a separate bookkeeping for the site.

The site since May 1993 has been run by a five- person board of management, with two representatives from Winchester Township council, two from Winchester Village and one from Chesterville. Administration for the site is done through Winchester Township's office.

But the issue resurfaced in early June this year when some members of Chesterville council said they were unable to provide landfill site figures to taxpayers who had requested them. Winchester Township was again asked for an audited statement, and at its Nov. 23 meeting, the last for the previous council, received the document that troubles Derks.

The typed, one-page document is titled "1993 landfill statement" and lists revenues and expenditures for that year, ending December 31. It is not an audited statement. Derks calls the document "garbage."

He questions a number of figures in the document, and compares it to the township's overall audited statement for 1993. He complains there is no mention in the township's audited 1993 statement that one-third of the $260,229 revenue for the landfill site belongs to Chesterville, and it is not listed as a liability.

And according to the township's previous audited statements, reserve funds for eventual dump closure were $42,400 in 1990, $67,354 in in 1991 and $53,833 in 1992.

• See DERKS on page 2

Holiday drivers heed RIDE message

Greg Hewitt
Record Staff

LONG SAULT — According to police statistics, the number of drivers charged with impaired driving across Ontario this holiday season is up a surprising 30 per cent.

But local provincial police say they are satisfied with the results of RIDE, or Reduce Impaired Driving Everywhere spotchecks during the month of December.

OPP officers at RIDE spotchecks throughout Stormont County in December stopped 4,564 vehicles. Five drivers were charged with impaired driving, and another 17 were issued 12-hour licence suspensions for being just below the legal limit, said Const. Joel Doiron, adding that the locations of the various charges were generally spread throughout the county.

"Considering the amount of cars we stopped, that's a pretty good average," Doiron said.

Also, nine other charges were laid, for other offences such as seatbelt infractions and having an open container of alcohol in the vehicle.

But Doiron said seizures of alcohol by police this year were "very minimal" compared to other years. It is illegal, under Ontario's Liquor Licensing Act, to consume alcohol in any place other than a licensed establishment or private residence.

Despite snow around the New Year holiday, Doiron said the number of accidents reported was not out of the ordinary. Long Sault OPP responded to 46 accidents, eight of which resulted in injuries to a total of nine people, and 36 of which resulted in damage to vehicles or other property.

Last year, Long Sault OPP checked a considerably fewer 1,750 cars during the holiday period and issued only eight 12-hour licence suspensions. No drivers were charged with impaired driving.

• See RIDE on page 2

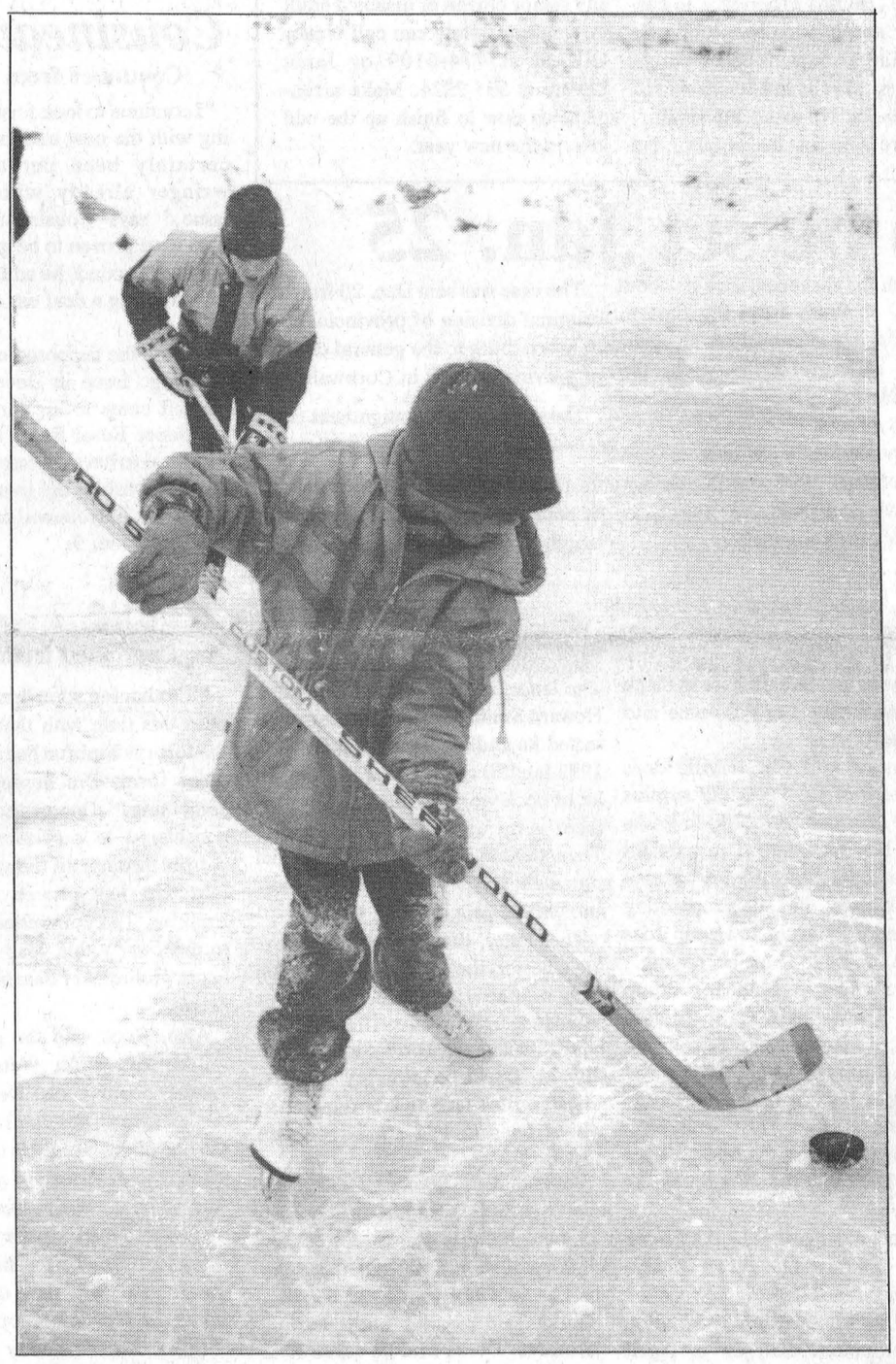

Puck pals

Six-year-old Laura Lalonde of FinchTownship, front, and her 10-year-old brother Jamie took advantage of a cold snap early in the new year to play hockey on the South Nation River in Chesterville. Eager parents cleared a small rink for skating near the Queen Street boat ramp. Local snowmobilers were also out in force Monday thanks to a coating of fresh snow.

Cousineau predicts good year for township

Melissa Batchilder
Record staff

MAPLE RIDGE — Winchester Township Reeve Claude Cousineau is looking forward to a "good year" in 1995.

Cousineau says everything is looking up politically and he is viewing the upcoming months with optimism.

Despite financial restraints all municipalities are facing, Cousineau says, "we will keep our nose to the grindstone when it comes to making more out of less." Municipal politicians are constantly looking for and listening to new and innovative ways to deal with the restraints, he adds.

The New Year is offering many challenges in the township, says Cousineau, "and members of council and myself are ready to face those challenges."

Cousineau hopes any of last year's business will be tied up quickly. "Bingo seems to be a never- ending concern in the township," he admits, but without cause. "We hope to move on with other issues simply because a decision has already been made regarding bingo." There will not be a Class A bingo hall in the township.

"As always we will deal with issues democratically and with fairness. Majority rules is the way this township is run," says Cousineau.

The township has been approached by the SD&G Waste Management Committee regarding a site for a county dump. Cousineau explains the committee is currently looking at the 400 acres owned by the township across from the municipal dump.

With new councillors barely getting their feet wet in 1994, Cousineau says, he is looking forward to working with rookies John Douma and Martin Schoones. Both were elected to council in the municipal election Nov. 14.

• See COUSINEAU on page 2

Chesterville reeve optimistic about upcoming year

Greg Hewitt
Record Staff

CHESTERVILLE — With waterfront improvements, community policing initiatives and infrastructure grants all waiting in the wings, 1995 is poised to be a good year for Chesterville, Reeve Jim Cook says.

Cook, who is beginning his third term as village reeve, says he is optimistic that the coming year will be a good one for Chesterville.

Improvements to the village's waterfront, including a floating dock, two-tiered pathway and tables with umbrellas, are scheduled for construction this summer. While official confirmation of various government grants to cover all but $165,750 of the $691,000 total cost has not yet been received, Cook says it looks "pretty good" at this point.

The village is also eligible for up to $328,000 in grants from the federal and provincial governments under the Canada-Ontario Infrastructure Works program. If approved, the village will pitch in $163,990 and the total of $491,971 will be used for a number of projects, including storm sewers on Streeterpete and in the Thompson subdivision, a sanitary sewer pumping station and some road reconstruction. The grants were applied for last year and word is waiting to be received.

Cook said the program is a good deal for the village, because the work would otherwise be done with Ministry of Transportation grants, which cover half the cost rather than two thirds.

Cook suggested that if all grants come through, the village may even have to "scramble" to get all the work done.

Cook says he will again this year strive for a zero-per-cent increase in municipal taxes for village residents.

"This is basically the message that I'm still getting from the people in the village, that they don't want a tax increase," he says.

"And I think we can probably manage to do what needs to be done without an increase. I personally would like to hold it at zero if we can."

Cook noted that new council members and other factors will have a part to play when the village's municipal budget figures are set, probably in April or May.

A committee of seven village residents was struck last month to work with local OPP toward some form of community policing initiative, in response to vandalism and other safety concerns. Cook says he is pleased with the development, even though it is still in the concept stage.

• See REEVE on page 2

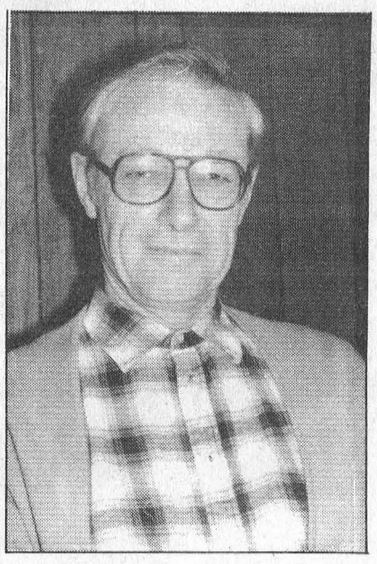

Jim Cook: Optimistic



Kemptville baby rings in New Year

It wasn't exactly at the stroke of midnight, but Brenna Nicole McKeeman was the first baby born locally this year. Weighing 8 pounds, 7.5 ounces, Brenna arrived at Winchester District Memorial Hospital at 9:57 a.m. January 2. She is the first daughter of proud mom Laurie and proud pop Dave McKeeman of Kemptville.

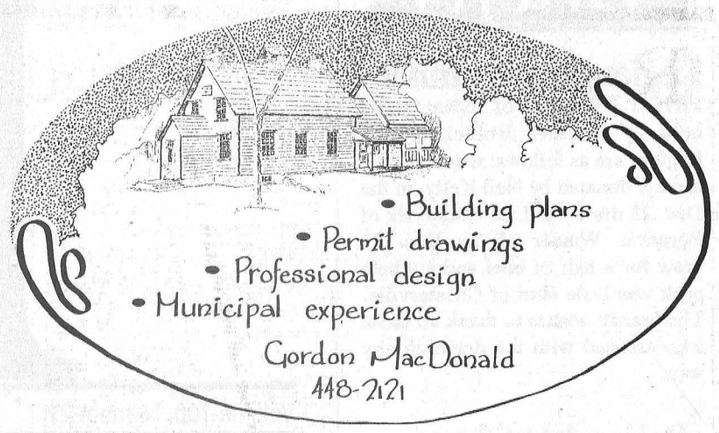

Program offers repair help to Dundas seniors and disabled

WILLIAMSBURG — Winter is here, and some seniors may find it difficult to complete minor repair jobs around the house. And they may not be sure who to call if they need help with small repair jobs.

This year, the Park Lane Seniors' Support Centre and Nor Dun Seniors' Support Centre are offering a Home Maintenance Program to assist older adults and seniors with disabilities.

Through the Canada Employment Centre's "Section 25" program and the United Counties of Stormont, Dundas and Glengarry, Henry Lalonde has been hired to undertake repair jobs in Dundas County.

Mr. Lalonde has just completed an energy efficiency tune-up course. He has experience in carpentry and has his own tools. He can paint a room, repair a porch, attach hand rails in bathrooms and other tasks. No job is too small.

There is no cost for the labor, but clients are required to purchase any supplies and materials that are necessary for a particular job. And a donation to the Seniors' Centre is also appreciated.

For more information on the program or to make arrangements, any senior citizen or disabled adult in Dundas County can call Nancy Gibson at 774-6109 or Janet Levere at 535-2924. Make arrangements now to finish up the odd jobs in the new year.

Trial date to be set Jan. 25

Greg Hewitt
Record Staff

MORRISBURG — A date for the trial of a Finch Township woman charged with theft will be set January 25 in Cornwall.

Debbie Baker has opted to be tried by judge alone on a theft charge that was laid in early August in connection with the disappearance of about $19,000 in funds from the Eastern Valley Heritage Foundation, an agency that manages property for the South Nation River Conservation Authority.

The money is alleged to have been taken between 1990 and December, 1993, while Baker was secretary-treasurer of the foundation.

The case was sent Dec. 20 from the criminal division of provincial court in Morrisburg to the general division of provincial court in Cornwall.

The case goes to assignment court January 25, when a specific date for the trial is set based on the availability of court resources and the expected length of the trial.

RIDE

• Continued from the front

Winchester OPP this December checked 420 drivers. Two were handed 12-hour licence suspensions and none were charged with impaired driving.

Winchester OPP Sgt. Brent Mattice said he was pleased with the results, but said not as many RIDE spotchecks were conducted as he would have liked, because of manpower restraints.

Cousineau

• Continued from the front

"I continue to look forward to working with the new members. They've certainly been put through the wringer already with the bingo issue," says Cousineau. However, both have proven to be good at standing their ground, he adds, "and seem to be turning a deaf ear on the lobbying."

Despite the supposed conclusion of the bingo issue in December, when council came to an agreement with developer Edsel Byers that it would be illegal to have a Class A bingo hall in the township, the issue will resurface at the first council meeting of the new year, Jan. 9.

Ontario

Ministry of Agriculture and Food

Ministère de l'Agriculture et de l'Alimentation

SHORT TERM CONTRACT - WORKSHOP ADMINISTRATOR

The successful candidate will administer training workshops for Executives of Community Organizations through the months of February and March in Winchester, Avonmore and Casselman.

DUTIES: arrange for keys, open and close hall, set up room, arrange audio visual equipment; prepare refreshments; contact registrants if necessary to cancel workshop; maintain regular contact with Rural Community Advisor.

QUALIFICATIONS: organizational skills; ability to work with minimum supervision; valid Ontario Drivers' Licence and access to a car; bilingual; available on an irregular schedule.

COMPENSATION: an honorarium of $35.00 per session will be paid.

SEND RESUME TO: Elizabeth O'Gorman-Smit, Ontario Ministry of Agriculture, Food and Rural Affairs, P.O. Box 579, Alexandria, K0C 1A0 **no later than January 13, 1995.**

Derks

• Continued from the front

There is no mention of the same reserve fund in either the township's audited 1993 statement or the document provided to Chesterville council.

Derks's main complaint is that the bookkeeping is so vague, he says, there is no way of knowing which municipality owns what, and where various grants, surpluses and other revenues are kept. He says while the aforementioned figures might be in accordance with the agreement between Chesterville and Winchester Township, there is no way of knowing, for example, whether Chesterville should have access to the $260,299 reserve fund.

But Winchester Township Reeve Claude Cousineau and clerk Nancy Krisjanis defend the site's accounting, saying everything is on paper for anyone to see.

Cousineau said Tuesday he was going to invite Derks, who is a Winchester Township resident and taxpayer, to the municipal office to view any pertinent documents, as any taxpayer could do.

"The township's got nothing to hide," he said. "It's all here in black and white if they want to come into the office."

Cousineau said Chesterville does own a third of the $260,229 surplus for 1993. He said $150,000 of it was used to buy Guaranteed Investment Certificates (GICs), and the balance put back into the site's operating fund. And he said the township does not have access to it for borrowing.

Of the reserve fund for dump closure Derks said had "disappeared," Cousineau said the township itself had contributed $20,000 of the total, and when the GIC was due, 50 per cent went back to the township and the other 50 per cent put back into the site's operating account.

Cousineau suggested Derks is sore because of a recent loss at an Ontario Municipal Board hearing. Derks had objected to the township's institution of development charges in April 1993.

The township, though, did respond to the village's concerns about the site's accounting — in a June 13, 1994 letter from clerk Nancy Krisjanis. The letter, addressed to village clerk Howard Smith says the township contacted its auditor for a breakdown of 1993 landfill figures, but "Without a lot of book work and cost for his time there is no way of breaking it up." The letter assures a separate financial statement and accounts ledger for the site will be provided for 1994.

That letter, though, despite carrying Chesterville's "Received" stamp with a June 1994 date, was never released to Chesterville council landfill manager Dave Sloane. Nor did he question Shirley Coons, Chesterville's landfill board member, whom he said had tried to obtain answers.

Smith told the Record Friday the letter was not distributed to council members because Reeve Jim Cook felt council should wait for information that was more clear.

Derks said he did not question members. Derks said he asked Krisjanis in November why there had been no response, and was told there was. Derks then asked for — and received — a copy of the letter from Howard Smith.

Reeve

• Continued from the front

"I'm hoping something really happens this time with that, whether in the form as Embrun has done or some other form, I'm hoping we do do something." One of the ideas being considered is a system of rotating patrols throughout the village, a system that has proven effective in Embrun. The committee is expected to meet early this year with OPP to begin preliminary discussion of laternatives.

Also, Cook said the repair of the Fulton Block on Water Street is another positive step for the village.

"It's nice to see that happening, to see one of the buildings in town being taken care of instead of going to ruin. And if some businesses can be attracted into there, that's very good."

The exterior of the historic block was treated to a new coat of vinyl siding in November by owner Jim Sullivan, whose timely purchase in late April saved the building from possible action from the village's property standards committee. The vacant building had been scarred by vandalism.

SD&G NEWS UPDATE '95
ACTUALITÉS '95 DANS SD&G

119 FOURTH STREET EAST
CORNWALL, ONT., K6H 6S5

MAKE 1995 YOUR YEAR FOR EDUCATION

at

THE T.R. LEGER SCHOOL
594 ST. LAWRENCE ST. WINCHESTER

CONVERSATIONAL FRENCH

Classes begin the week of January 16, 1995

Attend one night a week 7 to 9 pm for 10 weeks

Three levels are available
- Introductory
- Intermediate
- Level 3

Call with the level you are interested in.

Classes will be scheduled according to demand. You are given a printed text, written exercises, and a translated vocabulary for each lesson.

INSTRUCTOR - LUCIE CHARLEBOIS

Fee: $65. No GST

Call for more information and to register

EUNICE JOHNSTON: 774-0222 OR 774-5068

SEEKING EXCELLENCE THROUGH EDUCATION / L'ÉDUCATION, LA VOIE DE L'EXCELLENCE

Le président du Conseil, ART BUCKLAND, Chairman of the Board
Le président de la SLF, E. SAINT - AUBIN, Chairman of FLS
Le directeur de l'éducation JAMES W. DILAMARTER, Director of Education

Don Smith, President and Chief Executive Officer, cordially invites you to attend the

OFFICIAL OPENING

of the

WINCHESTER DISTRICT MEMORIAL HOSPITAL

BIRTHING SUITE

Constructed Using Funds Donated In Trust
In Loving Memory of Michael Chinkiwsky

SUNDAY, JANUARY 15, 1995

1:00 p.m. to 3:00 p.m.

W.D.M.H. Obstetrical Unit

Oil Change Special

Treat your car to a
Lube, Oil, Filter
$22.75* plus taxes
(*domestic cars and trucks)
Import car and truck prices may vary.



PARTS GM SERVICE

The expert choice.

Drewery
PONTIAC BUICK GMC LTD.

ST. LAWRENCE STREET
WINCHESTER 774-2360
DREWERY PONTIAC BUICK:
The dealer you come to for price, and stay with for service.

Record-setting Century



The Record.

S. L. HARROP, Publisher. 50 cents per Annum in Advance.

Vol. 1. CHESTERVILLE, DUNDAS COUNTY, ONT., WEDNESDAY, DEC. 12, 1894. No1.

DON'T FAIL TO INSPECT MY STOCK OF GOODS

Chester Casselman.

LOCALS

Mr. John Quigley Killed by a Train

Valise Murder

Sabbath Rule Don'ts and dreams

Scheme that Worked.

Sudden Death.

Sunday.

1894 - The Chesterville Record - 1994

FOUNDED IN 1894



On guard

Ontario Provincial Police officers, on top of a Winchester Township emergency vehicle, scan a corn field east of Morewood as part of a dramatic search for two men who burglarized two homes and stole two vehicles. Despite an intense search that included the K-9 unit, the pair was not apprehended.

THE YEAR IN REVIEW

July

Lions clubs, Legion branches and the Winchester Hospital Auxiliary sent a strong message July 4 to Winchester Township council opposing a proposed bingo hall. The hall would reduce the Lions' ability to raise funds for community projects through its bingo, said Winchester Lions club president Bill Roffey.

Osnabruck Reeve Gordon Ross vowed July 4 to bar any more discussions on the Aultsville Marsh goose hunting issue from the council table. The reeve's promise came loud and clear after more than two years of debate.

It's a perfect blend of recreation and education. It weaves through a working forest, as well as natural wildlife habitat. The Finch Township Recreational Trail officially opened early in July.

Provincial Police are warning parents to keep a close eye on their children after a six-year-old boy told police he was abducted by a stranger in Winchester June 28. Winchester OPP Sgt. Brent Mattice said the boy, who was swimming at the Winchester Pool, was forced into a car by a stranger around the noon hour and was driven to a residence in the village.

Funding problems between the Winchester Arena Board and Winchester Township could be over soon. A meeting July 13 put to rest financial difficulties that have dragged on since winter.

Finch Township will have to use about $11,000 more of its federal and provincial infrastructure money on Crysler's sidewalk project after a jump in the estimated cost. Council June 9 resolved to submit for $35,000 for funding under the infrastructure program. But the motion had to be rescinded July 4 when council learned from Kostuch Engineering that the project would cost $46,350.

After 24 years in the books, the villages' parking bylaw has been dusted off by council for some minor changes. The new version addresses the Queen Street parking problem in front of the post office, but little else has changed, says village clerk Howard Smith.

Winchester OPP are investigating a brazen armed robbery the night of July 15 outside Chesterville's Scotiabank that left three grocery store employees shaken but unhurt. One male and two female employees of Mike Dean's Superstore were walking toward the doors of the bank to deposit the store's receipts shortly after 9 p.m. when two suspects approached on a motorcycle. Police said the passenger jumped off the bike and demanded the deposit bag, waving what is believed to be a small handgun in his left hand. The suspect grabbed the purse of one of the employees and a struggle ensued. The deposit bag was dropped and the purse broke. No one was injured.

A $3-million water project for the Marionville area is supposed to clear up problems. However, some residents are still concerned about the cost and quality of the water they will be getting.

The battle over a vacant parcel of land in the village has taken another turn, this time in favor of development. An 82-name petition, submitted by developer Peter Van Kessel, owner of a five-acre piece of land bordered by College, Mary, South and Main streets, petitions the village's draft zoning bylaw to be changed to accommodate his plans for a $2-million, 25-unit complex for seniors on the land.

August

A 28-year-old Chesterville-area woman was abducted July 30 while getting out of her car at Morrisburg's shopping plaza and released in a rural area near Windsor Sunday morning. According to Morrisburg OPP, the woman, whose name was not released, was getting out of her silver Pontiac 6000 around 5 p.m. at the Morrisburg plaza when she was approached by two men.

An hour-long downpour during the opening ceremonies couldn't dampen the spirits of fans, pipers or athletes at the 47th Glengarry Highland Games in Maxville July 30. Initial estimates place attendance slightly higher than last year's total of about 20,000.

The municipalities of SD&G are a step closer to the implementation of a 911 emergency phone system. United Counties council has submitted a letter of intent to Bell Canada, asking the service be implemented across SD&G as soon as possible.

Winchester Township has received a grant from the provincial government for a long-awaited study aimed at solving Morewood's well water and sewage problems. The province announced in early August that it will fund a communal well and sewage study for the hamlet to the tune of $8,000 through its Jobs Ontario program.

Morewood-area land owners are preparing for a fight against the Village of Winchester over a new municipal well. The Morewood Esker Landowners Association received the support of the Dundas Federation of Agriculture Aug. 7 giving it a boost in its early stages.

It's been a long haul for Chesterville's Lorne Johnson. For a year and a half, he's led a group pushing for more accessible programming for the village's seniors. The group has pushed in the right direction, as plans for an addition at the Nelson LaPrade Centre are taking shape.

Robert L. Harrop lived a life of firsts. He was the first station master at the Chesterville train station and the first Noble Grand of the village's Oddfellows Lodge. But the American-born Harrop's most lasting contribution to the village - and the reason many will remember his name - is because he founded and published the first edition of The Chesterville Record 100 years ago. Volume 1, Number 1, hit the unpaved streets of the village Dec. 12. However, the Aug. 17 banner of the paper welcomed the first edition of Volume 100.

Employees at Chesterville's LCBO outlet on Queen Street came to work Aug. 17 to find thieves had broken into the building overnight and removed $3,500 worth of merchandise. Officers from the Winchester OPP detachment were on the scene inspecting the side door, where thieves had broken the lock and gained entry.

• See REVIEW on page 6



Pins presented

Members of the Chesterville Branch of the Royal Canadian Legion received the World War II 50th anniversary commemorative veteran's pin in the fall. Back from left, Hub Henderson, Fred J. Brown, Dick Casselman, C. McLaughlin, Floyd Bradford, Len Moran, Bud Craik, Freeman Beckstead, Nap Lalonde, Russell Sirvage and Paul Monast. Front from left, Wendall Harper, Wray McPherson, Lorne Johnson, Lorne Lasalle, W. Yoxon and Jim Bulger. Members of the Finch Legion received their pins later in the fall.

They're here!

The long-awaited blue boxes for recycling finally hit the streets of Chesterville, Winchester and Winchester Township. Ivan Armstrong, holding the blue box and Doug Froats, picked up the environmentally friendly containers in Chesterville. Landfill manager Dave Sloane said participation in the program's inaugural run was excellent.

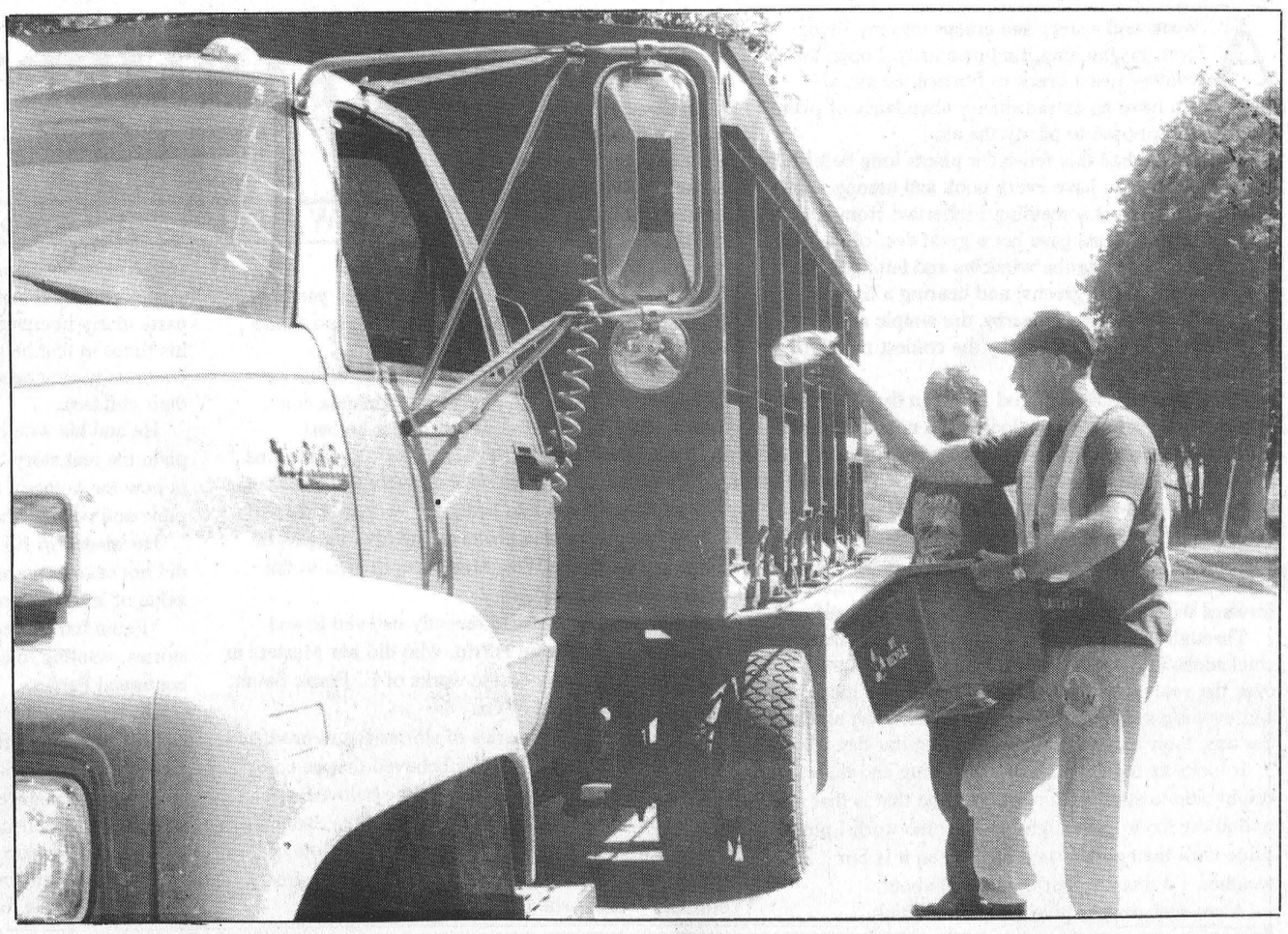

EDITORIAL & OPINION

The Chesterville Record
FOUNDED IN 1894

John A.H. Morris, President
Robin Morris, Managing Editor
Greg Hewitt, Editor
Donna Rushford, Advertising Manager
Brenda Oosterman, Sales Representative
Sandra Dillich, Sports Editor

Advertising Rates on Request
P.O. Box 368, Chesterville, Ont. K0C 1H0
Telephone: (613)448-2321 - Fax 448-3260

Published by St. Lawrence Printing Company Limited
Publications Mail Registration No. 0242

All layouts and composition of advertisements produced by employees of the publishers of the Chesterville Record are protected by copyright vested in the publishers of the Chesterville Record.

Editorial

Winter wonderland

We were blessed with a rather mild fall, and the month of December was a walk in the park compared to what we might usually expect.

But it's naive to think that our luck is going to continue, that we're not in for a few months of biting cold, back-breaking shoveling and driving chaos.

Winter is here, and forecasters are calling for above-average snowfall from here on in.

There are many of us, no doubt, who would prefer not to think about what lies ahead. But there are others among us who just can't wait to fire up the snowmobile, try out those new skates or skis or toboggan, or to frolic in a fresh fall of white powder.

We're lucky, in a sense, to live in a part of the world where we experience such a diverse range of weather conditions. Because we benefit from a far more diverse range of opportunity for recreation. And SD&G residents are lucky to have a winter wonderland of recreation right in our own backyards.

In Chesterville, a small space on the South Nation River has already been cleared near the boat ramp on Queen Street by eager parents. And if weather conditions permit, the village may consider an official rink, as was made last year. It was short-lived, but enjoyed thoroughly nonetheless. It added a nice winter touch to a cold Chesterville.

Snowmobiling is another local favorite. And with organized clubs in every area of the region, there's no shortage of marked and groomed trails.

There's also winter carnivals yearly in Chesterville and Morewood, for example, which offer activities for young and old alike. And if you've never been to Ottawa's Winterlude, you don't know what you're missing — it's a truly special and first-rate event from top to bottom.

But whatever your chosen activity this winter, it's also important to make it a safe one. Anyone who uses ice on the South Nation River or another frozen avenue, from snowmobilers to skaters, should check with local authorities if there's any question of ice thickness.

Snowmobilers should exercise extreme caution when mingling with traffic, and should preferably stick to the marked trails available by joining one of the many local clubs.

And there will no doubt be times this winter when snow or ice storms make for questionable driving conditions. Use common sense; drive accordingly. Because it's better to arrive somewhere late than not at all.

And everyone should bundle up when necessary, expect the unexpected. Carry extra winter clothing in the car in case of breakdown or other emergency, make sure the kids are bundled up sufficiently. Listen to weather reports.

There is something very Canadian about standing up to a cold snowy winter. And if it's done sensibly and safely, it affords us a quality of life that few others enjoy.

Off The Record

Dwelling on our differences

By Robin Morris
Border Editor

It's a question that all of us as Canadians have wrestled with ever since that day at about age five when we're told that we're not Americans. For some it's like being told there's no Santa Claus. For others it's like being told that there isn't a monster living under the bed.

So we're left with the fact that we're Canadians. And then we spend the rest of our lives trying to figure just what the hell that means. For most of us defining what it is to be a Canadian means we always go about it in a negative sort of way, defining what it is that we aren't. Which is rather like defining red by saying that it isn't blue, or black, or pea green (but for an American it may be something hiding under the bed).

The quickest and tritest way of describing the main difference between being an American and a Canadian is that the former believes in life, liberty and the pursuit of happiness while the latter believes in peace, order and good government, which may explain why Third World countries will first open a McDonald's and then call in Canadian peacekeepers.

They got rid of the peace and order part during the violence of their War of Independence and have been flailing about for the past 200 years or so looking for the kind of parental guidance that we still credit our government for providing through the historical continuity of the crown.

For those of us in border areas this national identity crisis can approach schizophrenic proportions. We drink Yankee draft at 90 cents (Cdn.) a glass but won't give up universal health care. Smack our lips at hormonally-enhanced beef served in American restaurants whose washrooms couldn't pass Canadian outhouse standards. Avoid the GST by paying a 40-per-cent premium to buy the same shoddy made-in-China department store goods that we can get at home and then whine when our university tuition fees approach 10 per cent of those in the U.S., ignoring the fact that our secondary schools actually prepare students for a university level education while in the States the average high school grad would have to cram to pass a urine test.

What got me to thinking about this national preoccupation of ours was the year-end issue of *Rolling Stone*, which carried, among other things, a picture of New York City radio personality Howard Stern campaigning for the state's governorship (known in the States as a "gubernatorial" race, as in which state can elect the biggest guber).

The image of Stern, the polar opposite of fascist talk show host Rush Limbaugh, triggered a metaphor that I think we can all understand, putting into sharp focus the dfferences between Canadians and Americans and ending the necessity of defining our national characteristics in negatives. The clarity is all the greater for those of us living in border areas.

Imagine the U.S. as a huge mansion, the kind of monument to conspicuous consumerism that would be built by the kind of guy who drives a white Caddy and wears a diamond ring in the shape of a horseshoe. Or who lives in Manotick. The kind of place that speaks more of Wal-Mart than Westmount.

Now imagine that you're a Canadian. You live in the semi-detached next door - and the people in the eastern half of the house are always threatening to move out and stick you with the full mortgage payment - and your folks drive a Neon.

You've sort of made friends with the kids - and it's a *BIG* family - in the big house next door, or at least you pretend that you're friends so you can go over and listen to their new CD player and play their new video games on one of the 12 TVs littered about the house. All of which are always on and always tuned to a talk show.

There's always beer in the fridge and you can smoke in the kitchen.

Your idea of cutting up is to stand in front of an open refrigerator while deciding whether it'll be milk or ice water. Their idea of fun is to get coked out, lift the keys to one of the family's eight vehicles, get their old man's .357 from the bedside table and terrorize the neighborhood, especially that Cuban family down the block.

And the best thing about these guys next door is that their parents are never home! They're permanently left on their own! There's never anyone there to tell them no, so even if you have to dodge the bullets being fired around the livingroom every once in a while, it's still a welcome relief from the stifling presence of your parents who are *ALWAYS* at home. About the only time you're left on you own is when your dad nips out to the Canadian Tire on Saturday morning while your mom is comparison shopping for the best deal on Tide at eight different supermarkets.

The only guiding hand you've ever noticed next door was when their Uncle Buck came to look after them when they were about six years old. And that was a hoot because the level of anarchy only went up.

The one and only time your parents ever went away - to a Lions Club convention in Wawa - they got your goofy buck-toothed Uncle Bob Rae to come and look after you and your sister and you never prayed so hard in your life for your mom and dad to get home.

By the time they got back it felt as if they'd been gone five years.

And then one day your parents tell you they'd like to meet your friends' parents and you say, "Geez, you know, I've never met them myself. Wait a sec while I run over and ask the Menendez kids when they'll get home."

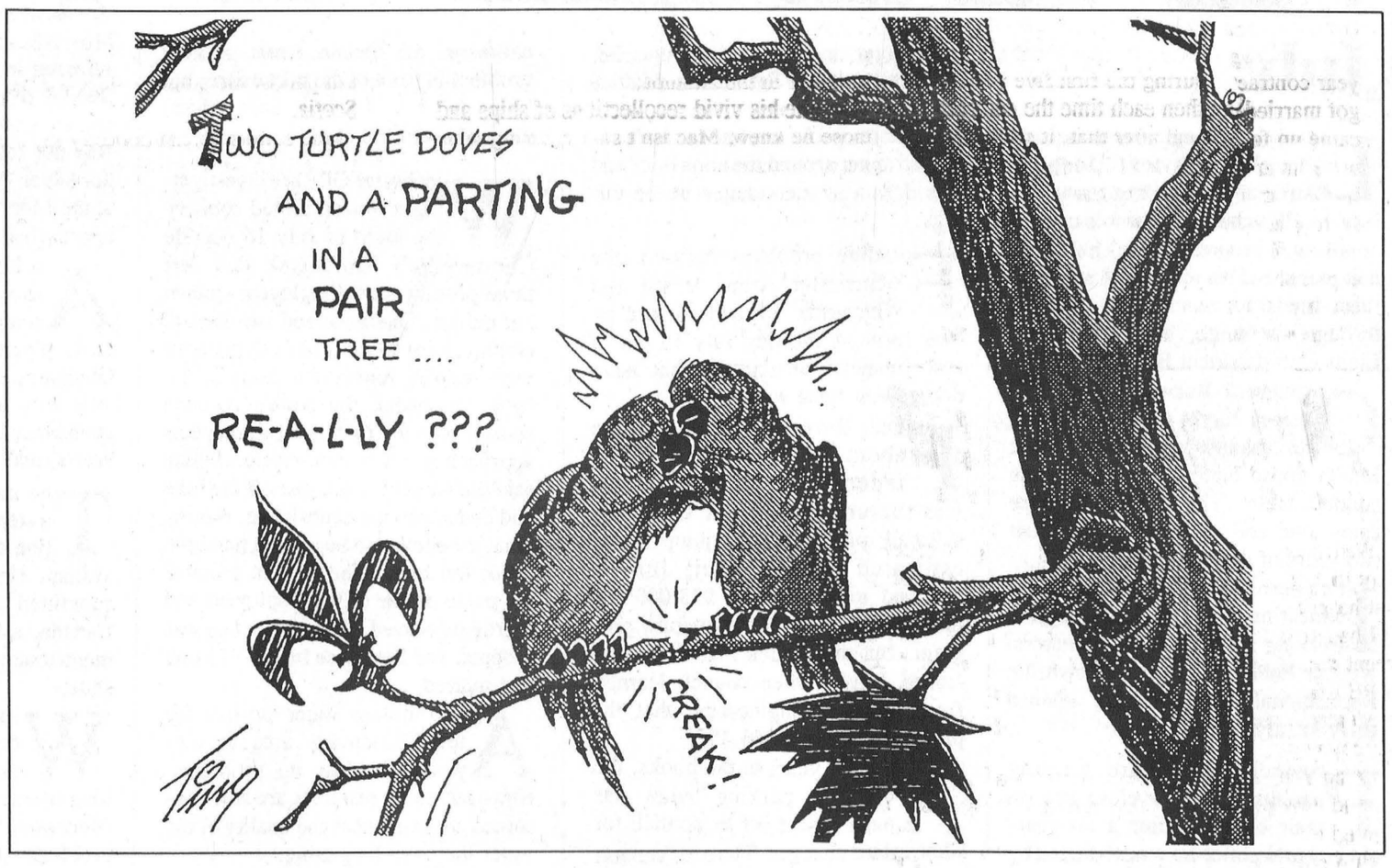

THE FARMER'S WIFE'S

By Wyn Thompson

A weak and watery sun creeps into my living room brightening it momentarily. I open the window just a crack to freshen the air, although I do have an extraordinary abundance of plants which are supposed to purify the air.

But, then, I had this fetish for plants long before it became popular to have every nook and cranny filled with plants. This is something I inherited from my Granny whose plants gave her a great deal of pleasure.

However, opening the windows and letting in the natural scent of evergreens, and hearing a light winter wind in the spruce trees nearby, are simple antidotes for the weariness cast about by the coldest month of the year.

Today with the Roman god Janus on the calendar, represented with two faces looking in opposite directions, I am doing some looking to and fro myself.

A new month in a new year puts us in that introspective-retrospective frame of mind.

Remembering can be a funny business, particularly if we let our thoughts meander merrily, instead of dealing with long lists of New Year's resolutions. Looking forward with a hope and a grin is a tonic in itself.

Through the open window I hear the Dee! Dee! of chickadees in the cedar trees. The word has spread over the years that we set a good board, for morning and evening great flocks flit in from the bush across the way, their merry songs brightening our day.

It looks as though a storm is brewing and there is a bright side to such an occurrence, and that is that it will allow me to get caught up on some work I put aside until the spirit moved me. When it is fair weather, I'd much rather be out and about.

Also, shut-in days give me time to think.

"What are you doing? calls neighbor Amanda stepping out of her winter boots, "I came down to the mailbox and decided I needed a bit more fresh air, so here I am."

"Well, for starters, I'm delighted to see you and as to what I was doing, I was simply sitting and thinking."

"At this time of year I like to think over the experiences we had in the past year," Amanda continued. "For the richness of living can be best appreciated as we think it over, or so it seems to me."

"I was recalling some tales of Santa Claus and of how he has evolved into being the very epitome of caring and giving also prompted by my thoughts of Epiphany when the Wise Men brought gifts to the baby in the manger."

I told her of how I had recently listened to and chatted with Stephanie Perrin, who did her Masters in Children's Literature on the works of L. Frank Baum, author of the Wizard of Oz.

She told me of the series of stories Baum produced each year at Christmas. "It is believed that he contributed to the characterization of the beloved Christmas image we, in America, know as Santa Claus, although some unfortunately only know of him as the jolly, red-ckeeked gentleman holding a frosty bottle of Coke," she laughed.

Born in 1856 to a privileged life, he from his 20s on lived a star-crossed life, going from bankruptcy to bankruptcy. He tried many businesses from that of shop-keeper to itinerant peddler and as his later stories projected learned much of human nature, being particularly interested in children. He was ahead of his times in that he pioneered against spanking and continually cautioned parents to take an interest in their children.

He and his wife had four sons and he liked to explain the real story behind the fairy tale, best depicted in how the home of the "Old Woman in the Shoe" grew and why she had so many children anyhow.

He wanted to rid terror from children's stories and did not encourage romance either, emphasizing the value of learning, travelling, and leading a full life.

"Baum introduced a sociological twist to children's stories, wanting to create a happy haven for children," continued Perrin.

It was during his china peddling period that he became a rather prolific writer, scribbling tales while travelling by train or staying overnight in hotels.

He also introduced window dressers to new ways of displaying their merchandise and even wrote a Manual for Window Dressers.

But, it was his mother-in-law, a suffragette of note, who prodded him to publish and it is believed due to her influence that he treats women in his stories as first-class citizens.

Of course, the Wizard of Oz and the Oz tales have made him immortal, yet his "Life and Adventures of Santa Claus" is my very favorite.

In this tale, Santa Claus is discovered as a small abandoned baby in the woods. The fairies, nymphs, and other little forest folk persuade Ak, the great woodsman, to care for him so he gave Santa to a lioness to raise in the ideal forest.

Ak took the boy on a round-the-world tour and many things he witnessed depressed him, particularly the condition of children. After this journey, he felt he must leave the ideal forest and he settled in Happy Valley where he proceeded to make toys for children. The Nooks, Gnomes, and Elves helped him, while the Master of the Animals loaned him reindeers to pull his delivery sleigh. Sound familiar?!

Now, there was a Mantle of Immortality" in the ideal forest and the little people, delighted by his love for children persuaded Ak to bestow the mantle on him. Thus it was from his death-bed there emerged the eternally youthful Santa Claus we know and love today.

Although librarians of his time did not like his works, writers since have written of their appreciation of Baum, Pierre Berton for one.

His works include the "Wonderful Wizard of Oz", "Dot and the Wizard of Oz", "The Land of Oz", "The Patchwork Girl", "Queen Zixi of Ix" and so on.

"His great accomplishment, it seems to me, is that he took his life and translated it into stories," Amanda concluded.

Reflections

Malcolm Feeley drops last anchor in Chesterville

Melissa Batchilder
Record staff

And to every sailor,
Comes time to drop anchor
Haul in their sails,
And make the lines fast
You deep water dreamer,
Your journey is over
You're safe in the harbor at last.

When Mac Feeley pulled into port for a final time in the mid-1970s, he knew that a part of his life had ended.

The dreams he had of sailing the high seas as a youngster in Cannamore had come to life during the past 30 years and he had no regrets. Sailing with the Canadin Navy had been a career for him, one he hadn't expected, but now cherished.

"I'm originally the son of a farmer from Cannamore. It was a small dairy farm before the days of the mega-acres," he says comparing the land he grew up on with that of a modern-day dairy production.

His father owned and operated the family farm with his wife and three children. "I had an older sister and brother. I was the baby of the family and the one who broke the chain."

Upon finishing high school, Mac chose to march to the beat of a different drummer and pulled away from the farm. "I joined the Navy out of high school and I can't explain why really."

With the romance of the air force being high profile in the 1940s he isn't really sure what drew him to the sea. "It was supposed to be only short-term, but it ended after 30 years and 10 months."

Mac speaks softly as he sips on coffee. His disposition is quiet, but filled with a deep sense of who he is. "The Navy is behind me and I don't know if anyone will think it's very interesting." Being humble is another factor compiling his personality.

He first began his naval career with a five-year contract. "During the first five years, I got married and then each time the contract came up for renewal after that, it seemed, we were having a child or I liked the job I was in." After 15 years of the Navy life, it seemed a waste to throw it away, he adds.

His wife, Norma, came from Morewood, he explains, but was willing to stomp around the country with him.

"She went to high school with me. I copied her French and Latin. It's the only way I ever would have passed," he grins.

During the course of the next few decades, Mac found himself aboard a number of ships. "It's always a ship in the Navy, never a boat."

"I started on the *Charlottetown* which was an old city class frigate and then I was on the *Uganda* which was a big old British cruiser the Canadians took over early in World War II."

The *Crescent* was another ship he travelled on. It was a destroyer. "I was also on the *Ontario* which was a sister ship to the *Uganda*. It was a big cruiser."

Mac remembers the *MicMac* in particular though, he says, because of an accident it was involved in. Although he wasn't on the ship at the time due to a course he was on in Halifax, Nova Scotia, he recalls the disaster that killed 12 men. "The ship was on fuel consumption trials, prior to a refit, when it was hit by a freighter in the Atlantic."

Despite his vivid recollections of ships and those he knew, Mac isn't so forcoming with what his duties were.

Almost shy it seems, he mutters a bit about being involved in the communications supplementary trade. Upon being pressed, one discovers Mac was the commander-in-chief of the trade nearing the end of his career.

That position is one of being "top dog" as far as non-commissioned officers go in that trade. Looking down at his hand, he admits, the position was an honor for him.

However, he laughs, supposing "they were probably just looking for a place for me to go until my time was up." As it worked out, "I never worked so hard in my life."

Mac enjoys basking in the recollections of the places he was posted with his family. "We went all over." Just a few of the places were Halifax, N.S., Aklavik, N.W.T., Massett, B.C. and Churchill, Man.

"My family liked all of these places," he adds.

His career began in Esquimalt, B.C. where he received his basic training in 1946. "Then I went to sea for a year and a half and then to Halifax."

Because his home was technically in the western half of Canada, his training was conducted on the west coast. Those from the eastern part of the country were trained in Nova Scotia.

Mac admits he can honestly say he has never had any misgivings about the Navy. "We moved every two years whether we needed it or not and we all seemed to enjoy it." One had to remain philosophical about it though, he adds.

Each of his four children were born during his early career days and received the benefit of travel, but none followed his footsteps. Two of his children, however, live on the west coast.

As folksinger Eric Bogles once wrote, there is always a time for a sailor to drop anchor. And in 1977, Mac pulled into port for the final time and retired from the Navy.

Nevertheless, he continued to work in a government position in Ottawa until 1987. "We moved to Chesterville in 1978 and I commuted for nine years."

Since 1987, he says, he has just been enjoying life. "I enjoy gardening and the Royal Canadian Legion."

His memories now of naval life "are all great. I enjoyed it all. There wasn't really any part of it that was more important than another. The most important thing to me was that I enjoyed it."

Of course, there are a few incidents that do stick out.

Upon entering San Diego Harbor, Mac was at the wheel of the destroyer. "Usually, there is a boatswain there when entering a harbor, but he wasn't around." It was then that Mac had the wonderful, "yet frightening" experience of taking the ship into the huge harbor.

Onboard a vessel of this size, he explains, the captain is actually up on the bridge, while a boatswain steers the wheel. In this case, Mac took the wheel and led the ship, upon captain's orders, safely into the harbor. "Now that was really something for me."

His travelling was extensive throughout North America. He remembers, at one point sailing onboard a frigate that was doing a 60-mile circle in the North Atlantic for weather observations.

Making good friends is what often made life at sea bearable. "I still maintain many of those friendships, although some are long-distance."

Looking back on his career, he cherishes it, but doesn't miss it. "I enjoyed it. It's over. I've moved on. There are a few things I might have changed but not many."

Now Mac spends some of his time in the kitchen. His wife didn't retire until three years later than he did, "so I learned to fend for myself. Now it's a 50-50 deal."

In many ways, he supposes, that's how life is. One gives and then benefits from what he has given. Mac is now enjoying the benefits.



From a farm in Cannamore came a man who was eventually named commander-in-chief of the communications research trade in the Canadian Navy. Here, Mac Feeley is shown with his full uniform. At one time this photograph was posted on the wall of every communications research station from Bermuda to Gander, NF, to Massett, B.C.

Melissa! by Melissa Batchilder

Well, here it is, the New Year, and I'm still wonderin' whether I slept through the old one or not. I mean, I remember a few things that happened.

I had to bid farewell to my hairdryer in 1994. I bought a different car. (I won't give it the respect of calling it "new.") I went to PEI and enroute it took seven hours for me to figure how to get to Montreal from here. You can well imagine how the rest of the journey went.

Of course, I came to Chester-city to rant and rave and I bought a brand new pair of jeans last year too. I guess those are the real highlights.

However, despite these few memories, I wonder what happened to the rest of the year. Like, did I never turn the radio on or what? Seriously, I was just looking over the top 100 songs of the year and I only recognized two of them! Am I getting old, (I'll be 27 on Jan. 17 doncha know) or what.

Ten years ago I would have not only known all 100 songs, but could hum the tune by blowing over an empty beer bottle. Talented eh?

My dear, I'm feelin' as old as Robin! Scarey bananas! I bet he didn't know any of last year's top tunes either. At least he could tell ya the top 100 hits of 1965 though. Holy bananas, I wasn't even born then!

******

Well the snow has be grossed out. Really, that's the only expression I know that can fairly reflect my sentiment about the sight of plows, blowers and shovels. I hate them all.

Actually, I was havin' the big conversation with my higher being about snow just this mornin'. I was asking him why he couldn't make snow an option in life. It makes sense to me.

As a Canadian, you could live on Baffin Island if you want the snow and in Chester-city if ya don't want it.

While we're at it, I told my higher bein', why don't we just do away with this "seasons" thing altogether. Winter year-round on Baffin Island and summer year-round in C-City.

I thought that was a great plan. Unfortunately, I think my higher being probably started to tune me out just a few words into the discussion. He must have gone off to listen to the problems of those in greater crisis...like those folks in Bosnia or somethin'. Imagine!

******

With the New Year comes a whole dozen council meetings to look forward in Winchester Township. Joy!

Now think of the letter, Q, Claude while runnin' those meetings out on the ridge. Quality and Quick. Those are the words to remember.

And on the issue of bingo, (sure Melissa, stir the pot,) I have an idea.

There seems to be mass confusion about the bingo issue. So, why not settle it once and for all by holdin' a public meeting with township officials and representatives from those who regulate bingos in this province, the Ministry of Consumer and Commercial Relations.

This way we could all find out what Class "A" and Class "B" bingos are. Having already talked to these people at the ministry, I think it would put a lot of concerns to rest.

And yes, you political folk, I know you don't have to do this. But there are a lot of things in life we don't have to do, but we do anyways because it's the right or the best thing to do.

Okay, now I'll climb off my high horse of arrogances and yip about somethin' else.

******

You know, I was thinkin' too, winter wouldn't be so bad if snow came in different colors. That would be neat eh? Or even if it came in different flavors. There could be blueberry, raspberry, peach and chocolate. Now wouldn't that make a nice mess of your car, huh?

******

While talkin' to my mudder on d'oisland over the week-end I came to a startling conclusion. She didn't quit smokin' until she was 30 years old. Now if ya read my resolutions, I promised myself that my 27th birthday was the day I would stop waking up with a cough and a hack by quitting smoking.

The reason behind it was because I thought my mother quit smoking when she was 27. Silly me! She had four kids by the time she reached that age, but she didn't quit smokin' for another three years. Does that mean the pressure is off to follow in her footsteps.

Well my darlin', if ya known anything about human reproduction, there ain't no way I'm gonna have four kids in the next two weeks. However, Momma says since I started smoking earlier in life than she did, I should still quit at 27. Will I? Won't I? Should I? Shouldn't I? Oh, what a troubled web I weave.

******

Now don't forget that January is a tough month for many people. Cabin fever sets in and the mid- winter blues run rampant amongst the population. So here are my own personal suggestions as to how to deal with life, when life gets ya down.

-Shop. Shop. Shop. I know we don't have any money, but who cares. That's why God made credit cards isn't it? Buy a ski suit, even if you don't own skiis and never intend to buy them. A ski suit always looks pretty hangin' on the coat rack.

-Phone. Phone. Phone. You won't see the bill until mid-February anyway and by that time the mid- winter yuckies will have subsided and you can deal with the stress of it all. That's right. Call anyone who happens to be long-distance. They'll be so happy to hear from you.

-Don't exercise. That's right. From past experience, I've learned that exercise just makes you lose your breath, sweat and feel scruffy by the time it's over. Now aren't those all depressing things to feel? So why do it? Instead, just sit. That's right. Sit. Even better, lie down and sleep. The more you sleep, the less time there seems to be in the month.

-Sing. Sing. Sing. Don't ask me why. I just find that singing always picks up the mood. Whether it's hymns or rap, keep singing. Even better. Look in the mirror while you're singing. That way you can imagine that you're Cher and that there is a wild audience filled with thousands of people in front of you and that you're goin' to collect a huge cheque at the end of the concert. Then you can shop, shop, shop!

-Go south. Now I've never tried this personally, but it seems to work for many. You see, the farthest south I've been is Ogdensburg and that didn't seem to cut it for me. But, they say Florida is a nice spot to spend January.

-Buy Melissa a birthday pressie! Really, it's a proven fact that this is a definite mid-winter pick-up. The sheer excitement on my face and the joy in my soul upon receiving a pressie will really pick up down-trodden personalities.

-Seriously. Give to the food banks. January is often a month when those in need are in even greater need. Christmas has passed and funds and food are running low. This year give year-round to the North Dundas Food Bank and the House of Lazarus.

******

And don't Harold and Maude, the corn cobs in front of Vanden Bosches, look just adorable with their winter duds on?

I wonder how they feel about the snow. I must go ask them. I can see the headline now...Cabin Fever Hits. Crazed Woman Seen Conversing With Sign on Main St.

• REVIEW from page 3

For most of us, the Chesterville Fair is three days of family fun, a sendoff for the summer, a change to have some good old country fun. But for about 75 people, including fair board directors, members and bolunteers, it's the culmination of about eight months of meetings and discussion and a week of organized panic. The 63rd edition of the fair is ready to roll and fair organizers and volunteers are in their final stages of frenzy, preparing for a flood of visitors on the big weekend.

Chesterville's McCloskey Hotel will serve a 30-day liquor licence suspension in September after being caught with illegal liquor behind the counter in 1993.

Emotion was high Aug. 25 as family, friends and a community said goodbye to one of its young and promising members. Funeral services were held Aug. 25 for 20-year-old Jamie Kennedy, who died in hospital Aug. 23 from injuries he received in a tragic highway accident Aug. 22 north of Morewood.

September

The case of the missing road signs has been partially solved with the discovery of about 60 signs abandoned on an isolated road near Winchester. The signs, of all descriptions, were recovered by Winchester Township Aug. 31 after a Winchester resident discovered them while walking on Gypsy Lane Aug. 30.

Quick action saved about 120 Jerseys at Payneside farms east of Finch Sept. 4 as fire destroyed a two-storey barn. Ralph MacKenzie, whose family has been farming in the area since the 1920s said he was away at the time of the fire.

Bingo wasn't supposed to be discussed, but at Winchester Township council's Sept. 11 meeting, a handfull of representatives from local service clubs couldn't help themselves. During a public meeting to discuss the redesignation of an area of land just east of the municipal office, representatives from local Lions Clubs and Legions were at the chambers to plead their case.

An evident lack of housing in Crysler has prompted a group of area residents to launch an effort to establish a non-profit housing project in Finch Township. Under the umbrella of the Municipal Non- Profit Housing Corporation, the group is hoping to form a board of directors and begin a survey on the numbers of those in need of this type of housing.

The future face of a revitalized Chesterville is finally on paper, after two years of meetings, debate, planning and design. And construction of the biggest and most expensive aspect of the revitalization program, a $691,000 waterfront project that includes a floating dock, terrace with tables and umbrellas could begin early next summer.

Winchester OPP are asking the people of Chesterville to take a part in crime prevention. Sgt. Brent Mattice is encouraging members of the community to come forward and organize a Neighborhood Watch program in the village, a program that would act as an extension of the detachment's eyes.

Two men wanted in connection with a pair of break-ins and two vehicle thefts somehow evaded an intense police search east of Morewood last Thursday. The manhunt, which involved 11 officers from five detachments including the K-9 unit and camouflaged Emergency Response Team officers with rifles and shotguns, turned a quiet afternoon into an exciting police drama for Morewood residents.

A Chesterville woman claims she is being tossed out of the Royal Canadian Legion Ladies Auxiliary because of comments she made at a recent Winchester Township Council meeting. Karen Rossignol, an employee at an Ottawa bingo hall, says her statements regarding the operation of a large bingo hall during a public meeting on land designation in the township are now being used in an attempt to remove her as a member from the auxiliary.

October

More than $800,000 in projects are ready to go ahead in Winchester, Finch and Williamsburg townships with the announcement that infrastructure grants have been approved. And the three municipalities agree that the projects would not have been possible this early without the help of the federal and provincial governments.

Chesterville's Volunteer Fire Department could have a new toy to show off in this year's Christmas Parade. Council last week approved the purchase of a new 1,000-gallon pumper truck for the department and it is scheduled to arrive in the village by Dec. 15 and possibly in time for the Dec. 10 parade.

It's lunch hour at North Dundas District High School. Students leave classes in a hurry. Some are off to intramurals, some hang out in the halls and others head for Maple Ridge Cemetery. It is the latter group of students who move most quickly, not wanting to wait much longer to light up a cigarette. Since smoking was banned on all school grounds within the province this year, students have been forced out of the schoolyard and the closest place they have found for a drag is the cemetery.

A better industrial environment, better recreational opportunities for youth and a fresh approach to municipal politics are needed in Osnabruck Township, says Newington's Jim Moak, Moak has announced his intention to seek a seat as councillor in the township in the upcoming municipal election.

Police are investigating whether alcohol played a role in a tragic Russell Township accident that claimed the lives of a Chesterville couple Oct. 7. Allan and Margot Johnson, of Albert Street in Chesterville, are both dead after their vehicle was struck at the intersection of St. Marie Road and Route 400 around 10:15 p.m.

Those concerned over the proposal to construct a large bingo hall in Winchester Township can lay their fears to rest, for a while. Council decided to shelve a land redesignation proposal by Edsel Byers until its town planner could reach an agreement with the property owner as to what the land should

November

Halloween has come and gone, and once again some Chesterville business owners are sweeping up broken glass. A glass door on the new Gone Loonie shop on King Street was smashed overnight, as were windows on the Toronto Dominion Bank, Cass and Grenkie Law office on Ralph Street, Sears building on King Street and the McCloskey House Hotel on Victoria Street.

Chestervillle village council candidate Frank Heerkens was the odd man out Nov. 14 as incumbent Peter Van Kessel and newcoms Gail Parker and Sharon Cassehan were given the nod by Chesteville voters.

The Claud Cousineau reign in Wincester Township continues Falling behind the incumbent reve in Nov. 14 elections was Ra Como.

Tom Henderon will be the only new fae when members of Williamsburg Township Council re sworn in Dec. 5. Long-tim councillor Trevor Tolley was ousd from the political arena entirel by deputy reeve incumbent Lyle Van Allen during Monday's munipal election.

George Crites has become only the sixth an in Roxborough's poitical history to stage a successful comeback for the positin of township reeve, ousting inumbent Carson Payne in the No 14 election.

After a three-year hiaus from Osnabruck Townsip council, Ingleside's Jn Bancroft will return as reev defeating incumbent Gordon Ros and opponent Doug Leighton i Monday's municipal election.

A close and substantial encounter with head lice at North Stormont Public School in Berwick appears to be subsiding.

Important steps toward a safer and cleaner Chesterville will be taken early in December. Vandalism, break and enters and overall security are on the agenda for an upcoming meeting, with an emphasis on solutions and community involvement.

Don't worry Ingleside - your water is safe to drink just as it is. That's the message from Osnabruck Township water and sewer superintendent Roger Wilkes after Ingleside was one of a number of communities last week identified by the provincial auditor as having water that didn't meet water quality objectives.

An 18-year-old Chesterville woman was killed Nov. 26 after being struck by a car while on horseback in Williamsburg Township. Morrisburg OPP said Jennifer Ouderkirk was crossing County Road 7, south of Chesterville, at 4:45 p.m. when a northbound vehicle driven by A. MacPherson of Williamsburg Township swerved but was unable to avoid the horse and rider, who had crossed into his car's path.

December

Village merchants are rallying behind King St. jeweller Alan Sharkey, whose store, the Brookslyn, was robbed again Dec. 12. Three trays of diamond engagement rings with a retail value of about $70,000 were stolen from the store, Sharkey said Tuesday. The loss was not insured.

A handful of Chesterville residents and merchants met in mid-December to commit themselves to a better and safer village. At a meeting to discuss the village's crime issues, seven people volunteered to form a community policing committee that with the help of police, will examine ways to reduce vandalism and theft in the village.

Santa Claus came to Chesterville much to the delight of hundreds of children. More than a dozen floats preceded the merry old elf in the Dec. 10 Santa Claus Paade here.

Family Fun Video opened its doors during the last week of December and welcomed the young and old. Primarily it offers a number of in-house video games and pool tables for the youth of the community.

Take a 'byte' out of knowledge

ÉCOLE T.R. LEGER SCHOOL
ALTERNATIVE STUDIES
ÉTUDES ALTERNATIVES

The T.R. Leger School, Alternative Studies
WINCHESTER CAMPUS
(in the former Hydro office, 594 St. Lawrence Street, Winchester, K0C 2K0)

COMPUTER STUDIES

1. INTRO TO COMPUTERS
A basic intro to computer terminology, making software decisions, shareware, and a quick look at WordPerfect and Lotus. 15 hours, $65. 7pm-9:30pm, Mon. & Wed., Jan 16 to Feb. 1. Instructor Mike Kerkhof.

2. WINDOWS - INTRODUCTORY
Learn the basics of the Windows 3.1. Advantages, program groups, integrating applications, customizing. Overview of program manager, file manager, and control panel. 7-9:30pm, Tues. & Thurs., Jan. 17-26, 10 hours, $50. Instructor Marc Calder.

WINDOWS - INTERMEDIATE
True-type fonts, object linking and embedding, configuring for multi-media, automating your desktop, and alternate desktops. 7pm-9:30pm, Tues. & Thurs., Jan. 31-Feb. 9, 10 hours, $50. Instructor Marc Calder.

3. QUICKEN ACCOUNTING - INTRODUCTORY
Set up a chart of accounts, GST, budgeting, balancing/reconciliation, and writing cheques. Sat., Jan. 28 and Feb. 3, 10am-3pm, 10 hours, $50. Instructor Ted Ceelen.
An Intermediate level of Quicken can be scheduled. Call if you are interested.

4. WORDPERFECT 6 FOR WINDOWS
Work with the Windows version of WordPerfect to create letters, reports or manuscripts. Set margins, work with tabs and reveal codes. Search, block and edit text. Use Spellcheck and Thesaurus, 7-9:30pm, Mon. & Wed., Feb. 13 to March 8, 20 hours, $75.

INTERMEDIATE LEVEL
Page numbering, footnotes and endnotes. Headers, footers, outline. Columns and tables. Merging, labels and envelopes. Mon. & Wed., March 20-29, 7-9:30pm, 10 hours, $50.

ADVANCED LEVEL
Macros, opening multiple documents, moving and copying text from one document to another and desktop publishing. Sat., April 1 and 8, 10am-3pm, 10 hours, $50. Instructor Janet George.

5. MICROSOFT WORKS
Cover the basic uses of the program. Edit, create and import graphics. Set up your home budget spreadsheet. Create logos and charts. Tues. & Thurs., 7-9:30pm Feb. 14-March 9, 20 hours, $75. Instructor Mike Kerkhof.

6. SPREADSHEETS
Use Lotus or Excel to learn the basics of a spreadsheet program. Create and work with a variety of applications. 7-9:30pm, Mon. & Wed., April 3 to May 1, 20 hours, $75; Instructor Glen Muldoon.

7. ACCPAC Simply Accounting
Enter data using all seven modules of the program. Work through sample applications. 7-9:30pm, Tues. & Thurs., March 21 to April 20, 25 hours, $90. Instructor Sandra Morgan.

8. KNOW YOUR COMPUTER - Inside and Out
Upgrading, managing your hard drive, troubleshooting, preventative maintenance, fax modems and software, soundboards, CD ROMs, Windows 95, the Pentium. Sat., Feb. 18, 10am-3pm, 5 hours, $25. Instructor Marc Calder.

9. MARCH BREAK MADNESS
Use the graphics program "Instant Artist" to design cards, flyers, signs, cover pages and banners. Create a color project to take home. Tues., March 21, 10am-3pm, $25. Instructor Janet George. ALL AGES WELCOME.

All courses must have at least 10 to be offered. Fees are to be paid one week before course begins. GST will be added to all course fees. Schedule is subject to change depending on course enrollment. Call early for complete course description and to register for courses.

CALL TODAY! WE WILL HELP CHOOSE THE PROGRAM FOR YOU
EUNICE JOHNSTON - 774-0222 or 774-5063

Le président du Conseil ART BUCKLAND Chairman of the Board
Le président de la SLF ETIENNE ST. AUBIN Chairman of FLS
SEEKING EXCELLENCE THROUGH EDUCATION — L'EDUCATION LA VOIE DE L'EXCELLENCE
Le directeur de l'éducation JAMES W. DILAMARTER Director of Education

BOXING WEEK
BLOWOUT
SALE EXTENDED TO JANUARY 7, 1995

NO PAYMENTS UNTIL MAY 1, 1995*
ON ALL NEW AND USED VEHICLES

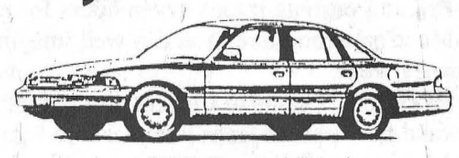
1995 Crown Victoria

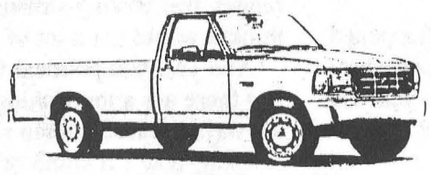
1995 F-150


1995 Mustang

THE MINIVAN Centre
AEROSTAR • WINDSTAR • VILLAGER

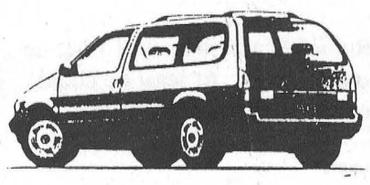
1995 Villager

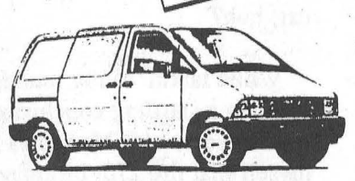
1995 Aerostar

1995 Windstar
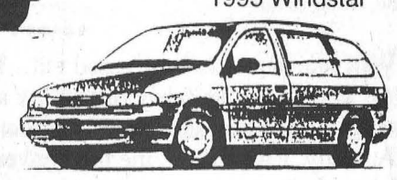

OR 4.9%** FINANCING
UP TO 48 MONTHS ON NEW 1994 VEHICLES



We'll give you the shirt off our back!

Petric Ford
Hwy. 31
Vernon
821-1252

* 1991 and newer - OAC. ** Excluding F Series, Supercab and Crew Cab, Villager, Explorer and 6 cyl. Rangers OAC.

Cousineau deplores "misinformation"

To whom it may concern:

It was very disheartening and somewhat disappointing to read comments in the Chesterville Record and The Winchester Press made by various people involved in the recent Bingo controversy over the past few weeks without much fact or substance.

After consultation with Council and our Planner, Mr. Bruce Findlay, I felt compelled to write this letter on behalf of Council stating the facts with regard to the official plan amendment just passed at our December 5 meeting.

This has been on ongoing process since late summer with lengthy negotiations between the proponent, his planner, our planner and Council. We met on four separate occasions, the first with the public, the second with our planner, the third with Mr. Buchanan (Edsel Byers's planner) and finally with Mr. Byers, his planner and Council. At all of these meetings negotiations were on going to what would be acceptable to both parties. Council did not come to its final decision lightly, I can assure you and it is plain to see for anyone who has read the contents of the amendment that Council has protected all our service groups by being very specific when it comes to a Class A bingo hall. IT IS NOT PERMITTED.

Throughout these negotiations the previous Council, with the help of our planner, had come up with most of the uses proposed in this amendment except for retail stores, commercial hall and office space. The restaurant was one of the uses previously suggested by our planner. The majority of Council felt comfortable with that and passed a resolution that if everything discussed that night (Dec. 5) was returned in the documentation, that the Reeve and Clerk could sign the by-law and send it on to Municipal Affairs. What was not told to you was that I felt uncomfortable with that arrangement and would have the proposed amendment circulated and hand-delivered to all members of Council and if they had any concerns would get back to me. I waited for a week and heard nothing from any member of Council and subsequently the Clerk and I signed it and forwarded it to Municipal Affairs on December 12, 1994.

It's very unfortunate that so much misinformation is being circulated around the area and because of that I don't envisage any bingos in this proposed hall unless of course one of our service groups requests a license from the township to hold one there. Mr. Byers cannot and will not be able to get a license for this purpose only a non-profit group can be licensed.

Council has done its best to address the concerns of our community as well as being fair to this application or any other application for amendments to the official plan and zoning by-laws that come before Council.

We have further protected our ratepayers by assuring that development of this property will be done on a site specific basis and any other issues that the public feel have to be addressed will be addressed at the public meeting dealing with the zoning amendment that is still to follow.

Sincerely yours,
Claude Cousineau
Reeve
Winchester Township

Droppo: "Read my lips"

An open letter to:

Winchester Township Reeve Claude Cousineau, Deputy Reeve Wyman Barton, Councillor Ed Gibson and newly elected Councillors John Douma and Martin Schoones.

Read my lips there is no need in our township for a privately-owned hall to house a bingo, large or small. What part of "no" don't you understand? Furthermore, the suggestion of a new hall for wedding receptions, anniversaries or similar functions is also not needed and would of course be in conflict with the more-than-adequate facilities provided now by our local arena, service clubs, etc.

In my experience, past and present, finding a venue (for any function large or small) is not a problem with the abundance of excellent facilities available in our township at very reasonable rates.

Lion Glen Droppo,
Past President
Winchester Lions Club,
Past President
Chesterville Rotary Club,
Past President
Chesterville Chamber of Commerce

Investigation uncovers stolen property

Winchester OPP were called to investigate the theft of two Sea-doos and a trailer from a residence in Winchester Township Dec. 26. Stolen were two Polaris 750 Sea-Doos, white, pink and purple in color. Constable F. Langlotz is investigating the incident.

As a result of an investigation conducted by OPP Constable P. Valiquette, Daryle Bolton, 22, of Winchester has been charged with the possession of stolen property. Bolton is scheduled to appear in provincial court in Morrisburg Jan. 31

Police are attributing recent warm weather conditions with a decrease in motor vehicle accidents.

However, with the recent snowfall, police are warning motor vehicle operators to use extra caution while operating their vehicles.

Obituaries

Blanche Lillian Locke

Blanche Lillian Locke, of Williamsburg, died peacefully December 29, 1994 at Winchester District Memorial Hospital. She was 100.

Mrs. Locke was born October 7, 1894 in Dixon's Corners, daughter of the late Alexander and Estelle McGruer. She was wife of the late Dr. Mahlon W. Locke.

Mrs. Locke had served as president of the Canadian Red Cross for the district, and as president of the Winchester District Memorial Hospital Auxiliary when the In Memoriam fund was established. She was a life member of the Women's Missionary Society of Williamsburg United Church and the Williamsburg Women's Institute. She was a member of the United Empire Loyalists and was a Williamsburg resident for 79 years.

She was dear mother of Marian E. Dewar (J.S. Dewar) of Toronto, Ruth G. Rowe (William Rowe) of Bradford, Jean Locke of Toronto and daughter-in- law Bettie Locke of Williamsburg.

She was dearly loved by 11 grandchildren, Jane Hutchins, Mahlon Locke, Duane Locke, Stephen Prowse, Earl Rowe, Elizabeth Dickey, Marilyn DeMara, Wendy Casselman, Lauren Harriman, Brian Prowse and Robert Locke, as well as 12 great- grandchildren.

She is predeceased by her son Parker.

Funeral services were held December 31, 1994 at Williamsburg United Church. Interment was at Spruce Haven Cemetery, Brinston.

Memorial donations to Williamsburg United Church or Winchester District Memorial Hospital would be gratefully acknowledged by the family.

Freda Alida Guy

Freda Alida Guy, of the Beachcroft Apartments, died January 2, 1995 at Winchester District Memorial Hospital. She was 79.

Mrs. Guy was born October 24, 1915 in Mountain, daughter of the late John Render and Della McIntyre.

She is survived by daughter-in-law Sheila (Hyndman) Guy, grandchildren Cindy Grant (Martin), Doug (fiancee Stephanie Derouin), Jamie and Kelly. She is also survived by sister Olive (Frank) Berry of South Mountain, brother Wilfred Render (Wilda) of Prescott, and was sister-in-law of Howard (Helen) Guy, Olice Summers (Howard), Norma Cinnamon (Don), Ella Davidson and Ray (Joan) Guy, and is survived by several nieces and nephews.

Mrs. Guy is predeceased by her husband, Karl J. Guy, by son William Guy, sister Gertrude Robinson, brother Lyle Render and brothers-in-law Orville, Dwight, Gordon and Arthur.

Funeral services will be held Wednesday January 4 at Daniels Funeral Home in Winchester and will be officiated by Rev. Fred Milnes. Spring interment will be at South Gower Cemetery.

Nellie Mae Deeks

Nellie Mae Deeks, a resident of Westend Villa, Ottawa, died December 28, 1994 in Ottawa. She was 96.

Mrs. Deeks was born September 13, 1898 in Winchester Township, daughter of the late Thomas McQuaig and Margaret Mary McQuat and is formerly of Williamsburg. She is a former public school teacher and housewife.

She was dear mother of Helen (Mrs. Lloyd Brown) of Ottawa and dear sister of Lois McQuaig of Ottawa. She is also survived by grandchildren Barbara (Dan Sharp), Stephen and Melanie and Linda. Great-grandmother of Natasha Bruston and Danny Sharp.

Mrs. Deeks is predeceased by her husband Edwin Leslie Deeks, by son Glenn, brother Hubert McQuaig and sister Gladys McQuaig.

Funeral services were held December 29 at Fairbairn Funeral Home in Morrisburg and were officiated by Rev. F.E.A. Macpherson. Interment was at Spruce Haven Cemetery in Brinston.

Burton Roy (Bert) Webb

Burton Roy Webb, of Broder Crescent, Morrisburg, died December 30, 1994 in Morrisburg after a sudden illness. He was 54.

Mr. Webb was born March 25, 1940 in Iroquois, son of Dorothy Mary Serviss and the late Andrew William Webb. He was a laborer at Brown's Foundry for 20 years.

He is survived by his former wife, Frieda Ann Sypes and was dear father of Steven Webb of Morrisburg and Christine Webb of Deseronto. He is also survived by sister Dorothy (Mrs. Terry Brazolot) of Guelph, brother Donald Webb (Donna) of Osnabruck Centre and sister Audrey (Mrs. Larry Laframboise) of RR 1 Iroquois, and several nieces and nephews.

Funeral services were held January 2 at Fairbairn Funeral Home in Morrisburg and were officiated by Pastor Joachim Probst-Barkley. Interment was at Spruce Haven Cemetery, Brinston.

Pallbearers were Bo Gale, Doug Whitton, Larry Laframboise, Terry Brazolot, Andrew Webb and Cecil Tyo.

Lu's Taekwon-Do Morewood
Morewood Public School

DEMONSTRATION AND REGISTRATION
Friday, January 06, 1995 AT 7:00pm
CLASSES begin Friday, January 13, 1995
6:30-8:00pm

Beginners
$30/person
for 2 months
(with the purchase of a uniform)

$25/person
monthly
(2 or more family members)

For more information, please call:
Marlene Morand 448-3765
Mr. Teague 994-8614/ 825-7024
Lu's Taekwon-Do 235-5627

Instructor:
Mr. Teague
3rd Degree Black Belt

Assistant Instructor:
Ms. Connell
1st Degree Black Belt

FOOTWEAR SALE
SAVE FROM 20% to 50% REGULAR PRICE off AND MORE!

MEN'S
- Workboots
- Rubber Boots
- Dress Shoes
- Snowmobile Boots
- Police Boots
- Cowboy Boots
- Slippers

LADIES'
- Pumps
- Slings
- Loafers
- Joggers
- Snow Boots
- Sandals
- Clinic Shoes
- Slippers

Plus Children's Boots and Shoes at Discount Prices

A.T. DAVID'S
35 Main Chesterville - 448-2370

ATTENTION FARMERS
Efficient FREE Pick-up of Cattle and Horses
Calves or Cows
Big or Small
Call Us Now
We Pick Them All
We offer a FREE PAIR OF WORK GLOVES for the removal of large animals
FIRST TIME CUSTOMERS will receive a free pair of work gloves even for calves
DON'T FORGET to ask our driver for a coupon to be eligible for our draw June 30, 1995 TOTAL PRIZES $4,000.00
one coupon per call even for calves
To You and Your Family Best Wishes for a Happy and Healthy New Year.
To all our old acquaintances and new ones, we extend our good cheer and gratitude.
MACHABEE ANIMAL FOOD LTD
TOLL FREE - 1-800-267-7178
LOCAL 987-2818 CRYSLER

Dr. Steve M. Zajacz and Associates

DENTISTRY

We provide the following services for children and adults:

- Preventive • Root Canal Therapy
- Crown & Bridge • Orthodontics
- Surgery • Dentures



We Welcome New Patients!

For an appointment please call Dr. Steve Zajacz or Dr. Beverley McKeown at 448-3389



Disco Power Pak

Music • Sound • Lighting is our business

Call Jeff **448-2205**

BDO DUNWOODY WARD MALLETTE

CHARTERED ACCOUNTANTS

Ward Mallette's Winchester office offers a full range of services in areas of:

- Financial Statement Preparation
- Computer Installation and Training
- Personal Tax Returns and Planning
- Goods and Services Tax Consulting

475 Main St., Winchester, Ont. K0C 2K0
Tel.: (613) 774-2854 • 1-800-268-0019

JANUARY CLEARANCE

at

FLAIR WITH FABRICS

For the month of January

30% off all Yukon & Polar Fleece, Corduroy, Flannelette, Stretch Knit & Christmas Print Materials

also

Up to 50% off all Christmas Decorations & Supplies

OPEN: Mon. - Thurs. 9am - 5:30pm; Fri. 9am - 8pm; Saturday 9am - 4pm

18B Industrial Dr.

Chesterville • 448-9032

Donnaerobics exercise studio

464½ Main Street East, Winchester

(Lower level of Double Beauty) 448-1680 or 774-0328



Donna McBean

Combine regular aerobic exercise, strength training and sensible diet to get the results you're looking for!

MON.	TUES.	WED.	THURS.	FRI.	SAT.
	10am Low Impact	9:15am Strength training		10am Step	10-11:20am Low impact & Strength training
5:15pm Step		5:15pm Step			
6:30pm Strength training	6:30pm Beginners only	6:30pm Interval	6:30pm Strength training	Beginners only class Tuesdays 6:30pm	
7:30pm Low Impact	7:30pm Low Impact		7:30pm Step		

Schedule subject to change to accommodate members.

Jan. 9 - March 11 (9 weeks)

1 class per week:	**$45**
2 classes per week:	**$75**
3 or more classes:	**$90**

Payment plan available

For further information please call

DONNA McBEAN 448-1680 774-0328

Certified by the Canadian Aerobic Instruction Association and the Ontario Fitness Council

North Dundas Minor Hockey Association

Thank You

The North Dundas Bantam 'C' Minor Hockey team would like to take this opportunity to thank and congratulate the community businesses who contributed donations of food, drinks and prizes which made the hockey tournament a success.

Mike Dean's Super Foods Store
Nestle
Ault Foods
Barry's Meats
Sports Unlimited

To these leaders of our community, a hearty thanks for supporting the growth and development of our youth.

ROEBUCK ENTERPRISES
FARM BUILDING SPECIALISTS
SPENCERVILLE, ONT.
658-3159

BOUMATIC
DUNDAS AGRI-SYSTEMS INC.
BRINSTON, ONT.
652-4844

GLEN ROBINSON & SONS
PLUMBING - HEATING
CHESTERVILLE, ONT.
448-2894

DESIGN CONCRETE
SYSTEMS LTD.
SEAFORTH, ONT.

QUINTAN PRODUCTS INC.
WINCHESTER, ONT.
774-3320

FRANK AULT
EXCAVATING LTD.
BRINSTON, ONT.
652-4858

PLANTE ELECTRIC
RESIDENTIAL-COMMERCIAL-FARM
BRINSTON, ONT.
652-1426

HAROLD ROW
AND SONS LIMITED
VENTILATION SYSTEMS
519-269-3554

SIELING EQUIPMENT
REPAIR & WELDING
SOUTH MOUNTAIN, ONT.
989-2014

MAYNARD COONS
CARTAGE
989-2012

WINTERGREEN FARMS

CARL & MARIE SEARS AND SONS

YOU ARE WELCOME TO COME AND VIEW OUR NEW FREE STALL DAIRY BARN AND MILKING PARLOUR.

DATE:
JANUARY 7, 1995

TIME:
10:30 am until 2:30 pm

REFRESHMENTS

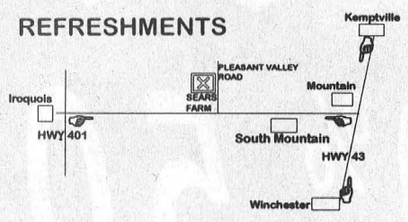

LE CONSEIL DES ÉCOLES SÉPARÉES CATHOLIQUES DES COMTÉS DE STORMONT, DUNDAS & GLENGARRY

ENSEMBLE·GROWING TOGETHER·CROÎTRE

STORMONT, DUNDAS & GLENGARRY COUNTY ROMAN CATHOLIC SEPARATE SCHOOL BOARD

PROPERTY FOR SALE

The Stormont, Dundas & Glengarry County Roman Catholic Separate School Board is offering for sale the following property:

École Saint-François-de-Sales,
435 Second Street West, Cornwall, Ontario

If you are interested in submitting a bid in respect of the above-noted property, additional information may be obtained by contacting:

Mr. Jacques Michaud
Manager of Buildings and Grounds
Stormont, Dundas & Glengarry
County R.C.S.S. Board
835 Campbell Street
P.O. Box 130
Cornwall, Ontario K6H 5S8
(613) 933-1720

Sealed bids will be received by the Superintendent of Business and Treasurer, Mr. Gordon Greffe, no later than 15:00 hours, Friday, April 28, 1995.

NOTE: • The highest or any bids not necessarily accepted
• All sales are subject to Board and Ministry of Education and Training approvals

Alphonse Lafrance
Chairperson of the Board

Roger Davidson
Director of Education

The Beat Goes On

(Beat Heart Disease, Fat, Stress and Premature Aging)

FEEL MORE ALIVE IN '95!

POWER BY JENNIFER Exercise Specialist 18th Unprecedented Year

NEW SESSION STARTS

Monday, Jan. 9th/95 - Feb. 3rd/95

Tues. & Thurs.: 10 a.m. - Chesterville Hall

Mon. - Wed. - Fri.: 4 p.m. - St. Mary's School

*** Mon. & Wed. : - St. Mary's School ***

*** New Time***
Price: 1 time weekly = $15.00
2 times weekly = $30.00
Unlimited = $40.00

Register First Class or Call:
445-5526

Fay Gallinger
Certified Weight Training Ins.
Exercise Instructor

Jennifer Gregoire, Reg. N., N.D., B.Sc. Nu
Internationally Certified Exercise Ins.
(I.D.E.A. Foundation/A.C.E.)
Lifestyle Consultant - Fitness Coordinator

A SERVICE OF GREGOIRE GALLINGER IMAGE CONSULTANTS

NEW FOR "95

15% BETTER TRACTION*

Cooper TIRES

COOPER WEATHER-MASTER S/T RADIAL

- Positive gripping action on- and off-the-road
- Great traction power for hard-packed snow and ice
- Long tread life
- Excellent handling

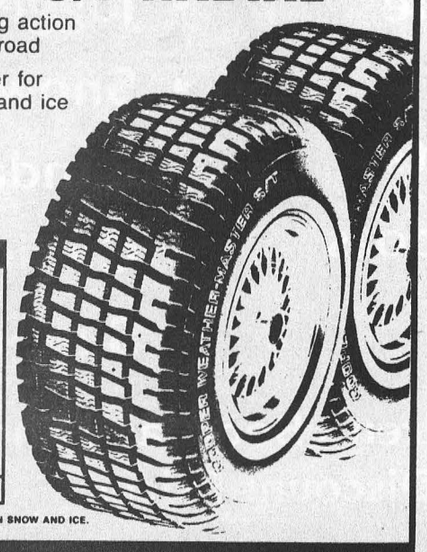

NOW ONLY

SIZE	PRICE
P185/75R14	$67.00
P195/75R14	$69.50
P205/75R14	$72.00
P205/75R15	$73.00
P215/75R15	$75.00
P225/75R15	$79.95
P235/75R15	$85.00
P185/70R14	$69.00

Please Call For Additional Sizes

*THAN OUR PREVIOUS WINTER RADIAL ON SNOW AND ICE.

PINKUS

TIRE & BATTERY KINGDOM

"THE TIRE SPECIALISTS"

HWY. 31
WILLIAMSBURG
ONTARIO
613-535-2759
Toll Free
1-800-465-2991

JANUARY CLEARANCE SALE

Starts Thursday, January 5

BIGGEST SALE OF THE YEAR!

DRASTIC PRICE REDUCTIONS...

UP TO 60% OFF

Selected Merchandise

VISA MasterCard

The Furniture Loft
HOME • OF • FINE • FURNISHINGS

Largest selection of quality home furnishings in SD&G
Regular Store Hours: Tuesday to Thursday, 9:30am-5:30pm; Friday, 9:30am-9pm; Saturday, 9:30am-5:30pm; (Closed Mondays)
FINANCING AVAILABLE

Highway 43, Finch 984-2051

record classifieds

VISA

Classified Advertising Deadline 1pm Tuesday. Phone orders by Visa only. Call 448-2321. $4.00 + GST Minimum for 20 words. Extra Words 20¢ each.

FOR SALE

FIREWOOD FOR SALE - Dry stove wood, small or large quantity. Pick up or delivery. Beaudry Farms 774-3661.
28-12

FOR SALE - Good hay, large square bales; straw; big bags of shavings, delivery available. Phone 448-3188.
17tfc

FOR SALE - 1 yr. old 40 gal. electric hot water tank, $100. (Changed to oil). Call 987-2949.
19tfc

FOR SALE - Income property. Two well maintained brick buildings on one title. Ten 2- bedroom apartments, two 1-bedroom apartments, spacious layout, good tenancy, close to all amenities, ample parking, assumable 1st mortgage, vendor may carry second mortgage (retiring). Space and zoning for additional 12 unit building. Asking $575,000. For details 937-3291.
30-12

FOR SALE - 2 sound systems: Fisher, new, digital high fidelity, 24 disc changer, 100 watt per channel, remote control, 2 cassette decks, black oak speakers and cabinet, $1250. Sherwood, almost new, high fidelity, 50 watt per channel, 2 cassette decks, turntable, birch speakers and cabinet, $595. Mattress, double & box springs, $80. Drum set, $250. Men's new cross country ski boots, size 9, $29. Office chair, $20. IBM computer, 64K, $150. 2 coffee tables, walnut, $10 for 1, $25 for other. Phone 987-2198 or 764- 5249.
19tfc

FOR SALE - 1986 Jeep Commanche pick- up, 4 cyl., 5 speed. As is $1500 firm. 984-2700.
19tfc

FIREWOOD FOR SALE - Call after 4pm. 984-2827.
8stf

FOR SALE - Maytag stacked washer/dryer, heavy duty, large capacity, self- clean washer filter, auto. dry control. Approx. 2 yrs. old. Excellent condition. Asking $800. Full warranty. Call 984-2700 after 6pm.
5tfc

FOR SALE - Cracked chicken and cattle feed, cracked corn, cleaned rolled oats. $9/88 lb. bag. Please call ahead for pick-up. Phone 984-2427; 984-2849 or 984-2258.
21-1

FOR SALE - Used kitchen stove in working order and 1 purebred heifer, bred 7 months, dam very good at a 2 yr. old. Call 448- 3131.
21

FOR SALE - 34 bred heifers, to calve Feb./March. Also large square bales with preservatives, no rain. Call 984-2218 or 984-0030.
23

FOR SALE - Washer and dryer, 4 yrs. old, $250 for both. Good working order. Phone 987- 5216.
21

FOR SALE - Springing and fresh grade and purebred, 1st and 2nd calf Holsteins. 774- 5710.
21

FOR SALE - Matching heavy duty washer and dryer in almond, good working condition. Priced for quick sale! Magnavox 20" color TV in nice condition, beautiful color, only $120. John Witteveen T.V.-Appliances Sales and Service. 448-2766. RR2 Chesterville (Dunbar).
21-1

PRICE DROP ON 50% OF OUR PRODUCTS - Pre-varnished parquet: 1.19; hardwood flooring; oak, birch, maple pre-sand: 1.39; pre-varnished: 2.99; 1x3x8: .54; 2x3x8: 1.05; 2x4x8: 1.58; plywood 3/8: 13.49; 5/8: 20.99; aspenite 7/16: 10.99; presswood 30"x12': 6.29; ceramic tile 12x12: 1.07, marble: 1.45, cushion floor: 2.59, isolofoam SM 1": 4.69; 2": 9.39, panelling: 4.93, paint 4L: 8.99. Materiaux Masson 819-986-5720.
22

FOR SALE - Antiques and collectibles, pocket books, Royal Albert cups and saucers, jewellery. Russell Antiques, 91 Mill St., Russell. Open noon till 6pm.
21

FOR SALE - 800 gal. used round Surge bulk tank. Phone 652-4844.
21-2

OTTAWA - CUBA
ROYAL AIRLINES - Air + Hotel
from $697 19 JAN -1 week tax incl.
For Information call:
THOM TRAVEL
448-3714
Reg. #2430849

FOR SALE

FOR SALE - At the lowest price, the biggest choice in Quebec. Open to the public! Masonite door. 9.99; louan: 12.95; pre-hung: 26.95; colonial: 16.95; pre-hung: 28.95; steel: 32.95; pre-hung: 94.95; french: 45.95; steel: 99.95; melamine 1/4: 10.95; 1/2: 11.95; 5/8-1": 15.95; shelving 1x5: 2.05; 12": 4.65; 16": 6.45. Materiaux Masson 819-986-5720.
22

FOR SALE - Steel roofing, 24 colors galvalumn, competitive pricing for over 25 years. B & B Construction 984-2853.
20tfc

NOTICES

NEED A D.J.? - "Record Runner" at 448-3271. We specialize in receptions and mixed parties. Early bookings suggested. Call and ask for Darren.
51tfc

SHEEP SHEARING - Quality, reliability. Call Brian Ramsdale (613) 258-9320.
5tfc

GETTING MARRIED? - Have your personal wedding story captured by an experienced photographer. We also take family, anniversary and personal photographs. Book early by calling Wayne LaPrade, Chesterville. 448-2852.
tfc

BIG GUY'S USED FURNITURE - We buy, sell or take quality secondhand furniture on consignment. Check our savings at Moose Creek, 2km off Hwy. 138, on MacLean Rd. 538-2375. If no answer please leave message.
40tfc

FLAIR WITH FABRICS - Your one stop fabric, sewing notions and craft supply shop. Located at 18B Industrial Dr., Chesterville. 448- 9032.
12tfc

WINNERS OF LIONS CLUB DRAW - Mike Thivierge, Rockland won 3 minute Shopping Spree at Mike Dean's. Cheryl Markell, Iroquois won $50 grocery certificate.
21-1

SHOP AT FLAIR WITH FABRICS - For a good selection of fabrics, yarn, notions, ribbons, laces, trims, craft supplies and ready-made crafts. 18B Industrial Dr., Chesterville. 448- 9032.
21tfc

PAUL FARLEY CARPET & VINYL - Free estimates on Sales and Installation. Call 613-346- 5441.
23

"AFFORDABLE" WINDOW REPLACEMENTS
ECONO GUARD
PVC THERMAL:
or 4 glass sliders
Quality reversible patio doors
Thermal single hung, sliding and picture exterior storms
Gaye Stewart Construction
774-2452
18, 19, 20, 21, 22, 24

FOR RENT

FOR RENT - Office space, 25 Main St., Chesterville. Available immediately. Call 448-3256.
40tfc

SPACE FOR RENT - Commercial, business or office space to let, in Castor Court Mini-Mall, Russell. Ideal locations, reasonable rent. 445-3183.
9tfc

FOR RENT - Side delivery manual spreader, semi-solid or liquid, 345 bushel, tandem axle, $150/day or $800/week plus delivery. Call 283-9116.
7tfc

FOR RENT - Newington, large 1-bedroom apartment, parking included. Available immediately. $350/month plus 1/2 utilities. Nice, come and see it. Phone 346-2317.
21tfc

FOR RENT - Newington, 2 or 3-bedroom house, 4 pce. bath, good parking. Newly renovated. Available now. $500/month plus utilities. Call 346-2317.
21tfc

APPLES
Apple Cider and Apple Products
Smyth's Orchard
Dundela
(between Williamsburg & Dixons Corners)
Open 7 days a week
652-2477

FOR RENT

FOR RENT - 1-bedroom apartment. Stove and fridge. Available immediately. Call 448- 2051.
18tfc

FOR RENT - 2-bedroom apartment. Available Feb. 1, 1995. 448-2832.
21-2

FOR RENT - 23 Moffatt St., Morewood. Large 2-bedroom apartment. Fridge, stove and parking included, on site laundry facilities, large yard, $429/month plus utilities. Phone 448- 1224.
18tfc

WANTED

WANTED - Every Tuesday, healthy Holstein bull calves. Top price for good young calves between 95-110 lbs. Deliver to Delft Blue Veal Farm, Lightning St., Williamsburg, between 10am-2pm. For prices of the week phone Walt at 543-2796 Monday nights after 8pm.
45tfc

WORK WANTED - 12 years experience - carpenter will do roofing, renovations, decks and siding, windows, doors, etc. Call Andrew at 774- 5294.
21tfc

COOK NEEDED
For Winchester Restaurant, full-time, woman preferred. Call 774-2809 and ask for Mike.
21

HELP WANTED - Bartenders and servers needed. Busy bar. Contact Daryl at 448-9108.
22-2

IN MEMORIAM

IN MEMORIAM
VERSPEEK - In loving memory of a dear husband, father and grandfather, Gerard,, who left us on Jan. 8, 1992.
Quietly remembered every day,
Still loved, still missed in every way.
Sadly missed by
Henrica and Family
21

AUCTION SALE

AUCTION SALE
THURS., JAN. 12, 1995
2 PM
Leo's Livestock Exchange
Greely, Ont.
Herd of 20 Holstein dairy cows, good for year round milking.
For Information
613-821-2634
21-1

COMING EVENTS

WINCHESTER TWP. SNOWMOBILE CLUB MEETING - Jan. 10 at the Dunbar Snowmobile Club House at 8pm. Please try to attend. Brent 774-0887 or Rob 774-0055.
21-1

HOLIDAY IN CANCUN, MEXICO - Jan. 28- Feb. 11. Royal Caribbean Resort, 5 Star Hotel near beach. Couple wanted to share our villa. Call 987- 2198 or 764-5249.
22

INTRODUCTORY COURSE - Women's Self- Defence and Awareness Techniques. Place: Maple Ridge Tae Kwon Do Club, Maple Ridge Senior Public School, Hwy. 43. Time: Four Weeks, Tues., Jan 17 to Tues., Feb. 7 inclusive, 7pm-9pm. Cost: $49 tax included. Instructor: Mike Lecuyer. Third Degree Black Belt, T.K.D. President and Head Instructor, Maple Ridge Tae Kwon Do Club. Registration: Maple Ridge School Gym. Wed., Jan. 11 and/or Mon., Jan. 16, 6:30-7pm, or by calling 448-3192 prior to first class. Program includes basic self-defence and street awareness techniques, physical fitness and much more. Participants under the age of 18 require written consent of parent or guardian.
21

SULLIVAN BROS.
(1950)
SNOW REMOVAL
• Parking Lots
• Driveways
We can clear your snow away for the season or by the trip
Call
448-3410 • 448-2332

COMING EVENTS

CHESTERVILLE LEGION DANCE - Sat., Jan. 7, 1995 at 9pm. Featuring Grenville County. Everyone Welcome.
21-1

EUCHURE NIGHT - On Sunday, Jan. 8 at 8pm, St. Bernard's Church, Finch. Everyone Welcome.
21

CPR COURSES - Para-Med offers regular CPR courses for groups or individuals. Call now to register for Winter/Spring classes at 774-5544 or 1-800-461-9916.
21-1

DUNBAR RECREATION BINGO - Will be held Sun., Jan. 8, 1995. Jackpot given every week. Doors open at 5:30pm. Bingo starts 7pm. All players must be 18 years of age and older.
21-1

CHESTERVILLE DINERS CLUB - On Tuesday, Jan. 10, 1995 at 12:30pm the Chesterville Diners Club will be having their monthly dinner for seniors at the Nelson LaPrade Centre. Please contact Mr. Lorne Jordan 448-2872 or Mr. Hubert Casselman 448-2572 or Mr. Lorne Johnston 448-2109 for reservations on or before Fri., Jan. 6 by 12 noon. Thank you, Nancy Gibson, Director of Senior Services.
21-1

KELLY'S K-9 Grooming

Grooming all breeds of Cats & Dogs - Baths and Flea Baths, Nail Clipping & More
To book an appointment at my business location call
448-1788
Laura Kelly

Happy 25th Anniversary
Lyle & Sandi Smith
on
January 10/95

GORDON E. BUNSICK
Doctor of Podiatric Medicine
PODIATRIST - FOOT SPECIALIST
Celebrating 20 years in Eastern Ontario
Specializing in Custom Foot Orthotics which often alleviate foot, leg and back problems.
51 King St. E., Brockville
345-2335

TIRE SALE
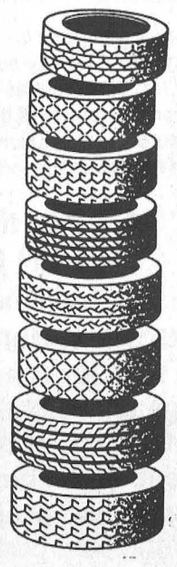
Goodyear 84s
185x75x14 $65.00 ea.
205x75x14 $78.50 ea.
Eagle GT II
195x65x15 $95.00 ea.
Wrangler AT
235x75x15 $138.00 ea.
Wrangler Radial
215x75x15 $131.00 ea.
PLUS TAXES & INSTALLATION
Phone for pricing for other applications
Drewery
PONTIAC BUICK LTD.
WINCHESTER 774-2360

NOTICES

MONTREAL-PUERTO-VALLARTA
CANADA 3000 - Air + hotel
from $697 tax incl. 19 Jan. - 1 week
For information call:
THOM TRAVEL
448-3714
Reg. #2430849

DMC Carpentry
DMC CARPENTRY
R.R. #3, Crysler, Ont. K0A 1R0
987-2058
Renovations, Additions, Doors, Windows, Decks, Siding, and more.
SEAMLESS EAVESTROUGH
Darren Chambers

Chesterville & District Agricultural Society
ANNUAL MEETING/DINNER
Sat., January 21/95
12 noon
Holy Trinity Anglican Parish Hall
Tickets: $9.00
Elections of Directors
All Agricultural Society Members Welcome. *ANYONE* interested in becoming a Member, Director or Volunteer are welcome
Contact
Mary Schoones - 448-3866
or
Tony Wouters - 448-1130

Don't Just Sit There!
DANCE
Line Dancing that is
Starting Friday, Jan. 13/95
Finch Legion (upstairs)
10 Week Session
$40.00 per session
$5.00 per night
BEGINNERS: 7:30 - 8:30
ADVANCED: 8:30 - 9:30
Learn everything from the Tush - Push to the Watermelon Crawl
A fun & easy way to lose those Christmas pounds.
To Register Call:
Brenda 984-2700
Judy 984-2209
Limited space available

Bruce R. Kerr
Insurance & Investments

GICs
Today's best rates are:
1 year 8.0%
3 years 8.5%
5 years 9.0%
Annual pay or compound (RRSPs or GICs)
NOTE: 9.0% compounded annually for 5 years produces an average annual rate of return of 10.77% GUARANTEED
Some minimums may apply. Rates subject to change.
456 Main St. E., Winchester
Telephone 774-2456
Federation of Canadian Independent DEPOSIT BROKERS

SURE SAFE SECURITY
Locksmithing & Electronic Security Technician
Installation and service of all types of door, door locks and hardware.
LOCK REPAIRS, KEYING & REKEYING
Installation of HOME & AUTO ALARMS
SPECIALS
CARBON MONOXIDE DETECTORS
For a FREE home security inspection
call:
448-2542
Barry LeClair

VKH Vankleek Hill LIVESTOCK Exchange Ltd
ALAIN MARLEAU - 346-0113
Office - 678-3008

EXCHANGE MARKET REPORT
JANUARY 2, 1995
Sale Every Monday at 7:00 p.m.

GOOD CALVES: $1.30 - $2.67
High Sellers: $2.75/lb
Ed Gaucher - Williamstown
Bull calves in the $1.70 - $1.90 range

COWS: 49¢ - 59¢/lb
High Seller: 59½¢/lb
Mme. Mea Cardinal - St. Benoit

BULLS: 62¢ - 73½¢/lb
High Seller: 77½¢/lb
Gilles Labonte - St. Placide

"Club Big" members this week are:
Gerard J.Y. Clement - 1,628 lbs x 52¼¢ = $85.;
William Terry - 1,708 lbs x 52½¢ = $897.; Mme Mea Cardinal - 1,848 lbs x 59½¢ = $1,100.;
Yvon Sabourin - 1,800 lbs x 45¢ = $810.;
Gilles Prudhomme - 1,646 lbs x 55¢ = $905.;
Brian Brodie - 1,628 lbs x 53¾¢ = $875.

Thing to remember for the winter months
1. Keep those baby calves over the 100 lbs before shipping.
2. Keep those baby calves dry when shipping.
3. Keep those navels dry on these calves before shipping.
4. Don't clip these stockers before shipping.
5. Keep lots of straw in those trucks in winter - floors tend to be more slippery in winter.

Both calves and cows remain steady this week although with the cold weather small calves were down.

CLASSIFIED MARKETPLACE

"Advertise Across Ontario or Across the Country"

FLEA MARKETS

CALABOGIE FLEA MARKET open Sundays 10-5. Nostalgia, antique furniture, bottles, tools, glassware, crocks, books, crafts, collectables. Vendors welcome. Now open Country Corner Gifts, Collectables. Call 1-613-752-2468.

SALES HELP WANTED

$ATTENTION STUDENTS$ make a lot of money selling chocolate bars . NEW $2.00 PRODUCTS. Nothing to pay in advance, fast delivery 1-800-38-DELUX .

YOUR DREAM! STAY HOME. Lose weight. Gain energy. Make money. "I've lost over 20 pounds, and made more than $10,000 in 3 months." Call: 1-800-268-0421.

MISCELLANEOUS

POETRY CONTEST $24,000 in prizes yearly. Possible publication. Send one original poem 20 lines or less: National Library Of Poetry, Box 704-1367, Owings Mills, Md 21117.

MUSICAL INTEREST

LEARN TO PLAY Musical Instruments the new, easier way, with Self Teaching Video Tapes. Free catalogue. Best prices on all musical instruments. Musicare Inc. 1-800-361-3323.

PERSONALS

WHAT MAKES PEOPLE TICK? Find out! Buy DIANETICS: The Modern Science of Mental Health - AS SEEN ON TV - $39.59. Call 1-800-561-5808.

STEEL BUILDINGS

SPAN-TECH STEEL BUILDINGS LTD. - Top Quality Straightwall Wood/Steel & All/Steel Buildings, CSA Certified, Workshops, Barns, Arenas, Stables, Etc. Large or Small, Contracting & Financing Available, 24 hours 1-800-561-2200.

Advertising Pays

ST. ALBERT CONSTRUCTION
(407931 ONTARIO LTD.)

• General Contractor
• Barn • Commercial • Residential

QUALITY HOMES • ADDITIONS • GARAGES
HOME IMPROVEMENTS • BUILDING SUPPLIES
KITCHEN CABINETS
Free Estimates
JACQUES DESNOYERS
ST. ALBERT • 987-2876

SERVICE EXCELLENCE
ONTARIO NEW HOME WARRANTY PROGRAM
ONTARIO NEW HOME WARRANTY

TOWNSHIP OF WINCHESTER

CHRISTMAS TREES
in the
Township of Winchester
will be picked up
Friday January 6/95

Nancy Krisjanis
Clerk
Township of Winchester

para-med HEALTH SERVICES
Cardio Pulmonary Resuscitation



SAVE A LIFE

Learn how at Para-Med Health Services
- *Certified CPR instructors*
- *Regular CPR programs*
- *Group rates*

Call now to register - Space is limited
Contact: Fran Lapierre, 774-5544 or 1-800-461-9916

WINTER/SPRING CLASSES

BASIC RESCUER
March 25, 1995 - 8:00am-4:30pm
April 25, 1995 - 6:30pm-10:30pm RECERTIFICATION

HEARTSAVER PLUS INFANT/CHILD (6 hours)
Jan. 18 & 19 - 6:30pm-10:00pm
Feb. 14. & 15 - 6:30pm-10:00pm
Feb. 28 - March 1 - 6:30pm-10:00pm
May 10 & 11 - 6:30pm-10:00pm

HEARTSAVER PLUS INFANT/CHILD RECERTIFICATION
Jan. 28 - 12:30pm-4:30pm
April 26 - 6:30pm-10:30pm
May 27 - 12:30-4:30pm

Private classes available for groups of 8 or more.
Call to book a date.

P.O. BOX 340
INGLESIDE, ONT.
K0C 1M0

Telephone - (613) 537-2362
Fax - (613) 537-8113

TOWNSHIP OF OSNABRUCK
EQUIPMENT TENDER

The following equipment is to be sold by sealed tenders, and shall be received by the Township until 4:30 p.m. on Friday, January 6, 1995. Tenders should be clearly marked **"Equipment Tenders"** and submitted to Larry Ezard, Road Superintendent.

1 1970 International single axle highway tractor; 238 Detroit diesel; 95-13 Fuller transmission.

1 1970 Tandem Belly Dump.

1 Single axle water tank with pump and motor.

1 1978 International single axle dump truck; 466 diesel engine; 5-speed transmission with a 2-speed axle.

1 1980 International cab and chassis; 404 gas engine; 5-speed transmission with a 2-speed axle.

1 Massey-Ferguson 3-point hitch dyna balance 7-foot cut hay mower.

All above equipment and vehicles are to be sold where is, as is.

All successful bidders are to remove the items from the Township yard no later than January 20, 1995.

Larry Ezard
Road Superintendent

Quintan Products Inc.
Winchester • 774-3320

BEST PRICES
Agricultural Lime & Spreading
Soil Lab Analysis
Excavation • Steel and Plastic Culverts
Septic Tanks and Sewer Pipe • Plastic Tubing and Fittings

DAVID BROWN CONSTRUCTION LTD.



Portable Toilet Rentals
- Daily, Weekly, Monthly
- Construction Sites - Special Events
- Customer Pick-Up Discount
- Modern Polyethylene Units
- Mobile Sanitation Trailers
- Washbasins

Septic Tank Pumping
Residential - Commercial
Installation - Repairs
AFTER HOURS EMERGENCY
930-9502

INGLESIDE - 537-2255 • CORNWALL - 938-2536

Village of Chesterville
CHRISTMAS TREE PICK-UP

Village residents are urged to divert their discarded Christmas trees from the Municipal landfill solid waste stream.

In an effort to reduce the amount of solid waste into the landfill site, the Village Public Works Department will collect trees, each morning during the second and third weeks of January, 1995, that are placed at the curbside. The trees will be processed into recyclable wood chips.

For further information, please call the Public Works office at 448-2080. Your cooperation would be greatly appreciated.

Peter Shahen
Operations Manager
Village of Chesterville

'95 HAPPY NEW YEAR!
DOUG'S SPECIAL OF THE WEEK

1992 Buick Regal LTD

White, low kilometres, loaded, very clean. 2 LTDs to choose from, one with power slider, one without

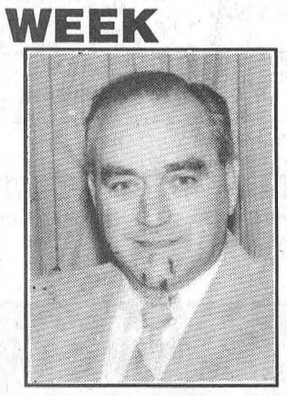

Doug Casselman

Drewery PONTIAC BUICK LTD.
ST. LAWRENCE STREET
WINCHESTER 774-2360
DREWERY PONTIAC BUICK:
The dealer you come to for price, and stay with for service.

THE CORPORATION OF THE
VILLAGE OF WINCHESTER
Village clerk's office Ph. 774-2105

NOTICE
Public Information Open House
Village of Winchester Water Supply Expansion
Class Environmental Assessment Project
(O.C.W.A. Project No. 41-0379-02)

The Village of Winchester is in the process of completing a Class Environmental Assessment, Schedule C, regarding proposed expansion of the village's water supply.

A preliminary findings report was prepared in August, 1992 and a public information open house was held September 15, 1992. The outcome of the studies and the open house public consultation was a conclusion that the preferred alternative solution to the village's water supply shortage problem would be to construct a well or wells in the coarse gravel portion of the Morewood Esker aquifer formation, which is located to the northeast of the village in the Township of Winchester. A pipeline to the village would be required. The study also addressed the inadequacy of the village's water storage tank and concluded that additional elevated or underground storage tank capacity is required.

As a necessary step in completing the Class Environmental Assessment for this project, the village has obtained an option to purchase a six-acre parcel of land for a proposed well site located on Lot 15, Concession IX in the Township of Winchester.

The village's consultants have constructed a test well on this property and carried out a thirty-day pumping test at a rate of approximately 2,100 cubic metres per day (325 Imperial gallons per minute). The favorable results of the test indicate a well or wells at this location can provide a solution to the village's water supply shortfall over the next twenty years.

A Public Information
OPEN HOUSE
will be held
Thursday, January 19, 1995
from 3:00 to 5:30pm and from 7:00 to 9:30pm in the Village of Winchester Municipal Building to update members of the public and interested review agencies on the progress of the water supply expansion project and to present the findings of the well pumping test. At this open house, written comments from the public will be solicited which will be addressed and incorporated into the study.

"To Nurture Our Rural Pride While Building Toward The Future"

VILLAGE OF CHESTERVILLE



No motor vehicle shall be parked on any street in the Village of Chesterville, between the hours of 1:01 a.m. and 7 o'clock the following morning, during the months of November, December, January, February, March and April.

All motor vehicles shall be removed from the streets, at any time between the hours stated above, to facilitate snow plowing and snow removal.

Any parked vehicle, which interferes with snow plowing or snow removal, will be moved and all costs and charges in connection therewith, shall be charged to the Owner of the vehicle.

Peter Shahen
Operations Manager
Village of Chesterville

CHURCH DIRECTORY

Join Us In Worship

NATIONSIDE PENTECOSTAL CHURCH
13 Albert St.
CHESTERVILLE
Pastor: Rev. Harold J. Morden
448-2084
SUNDAY, January 8, 1995
10:00 A.M . Sunday School
11:00 A.M. Communion Service
"TO OBEY IS BETTER THAN SACRIFICE"
7:30 P.M. Annual Concert of Prayer
Tues. 9:30 A.M. Prayer Meeting
Wed. 7:30 P.M. Special Prayer Service (2 Faubert Ave.)
Affiliated with the Pentecostal Assemblies of Canada
May 1995

HARMONY COMMUNITY CHURCH
Evangelical Missionary Church
Hwy 31 & Ormond Road
774-5170
Pastor: Rev. Daniel Laronde
SUNDAY, January 8, 1995
10:30 A.M. - **Worship Service**
Super Church for ages 1-12
Wed. 7:30 P.M. Praise & Bible Study
Dec. 1994

PRESBYTERIAN CHURCH
Morewood &
ST. ANDREW'S - Chesterville
Pastor: Rev. Bert de Bruijn
448-2516
SUNDAY, January 8, 1995
Morewood
11:00 A.M. Sunday Worship Nursery & Sunday School
Thurs. Jan. 5 2:00 P.M. Women's Missionary Society at Mrs. A. Koolwine's home
Chesterville
9:25 A.M. Sunday Worship Nursery & Sunday School
10:35 A.M. Junior Choir
Tues. 9:30 A.M. "Coffee Break" Community Bible Study. Nursery & Toddlers' "Story Hour"
7:00 P.M. "Rejoice in the Lord" - Gathering: Share new discoveries in the Bible, Worship and Prayer.

COME EXPECTING LEAVE REJOICING
May 1995

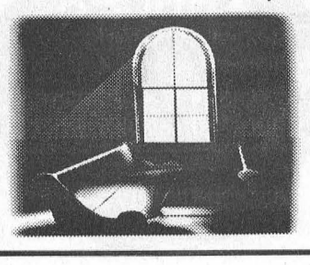

ST. LUKE'S - KNOX PRESBYTERIAN CHURCH
FINCH
Rev. Leslie Walker
984-2210
SUNDAY, January 8, 1995
10:30 A.M. - Sunday Worship
Everyone Welcome!
Dec. 1994

ST. MARY'S CATHOLIC CHURCH
CHESTERVILLE
Father: Jim Esper
448-3262
SUNDAY, January 8, 1995
HOLY MASS
7:30 P.M. Sat. Night Vigil Mass
Sunday Morning Masses
9:00 A.M. & 11:00 A.M.
Jan. 1995

DUNBAR PRESBYTERIAN CHURCH
DUNBAR
Rev. Gregory W. Blatch
Organist: Mrs. Marjorie Thom
9:30 A.M. - Sunday Service
Everyone Welcome!
May 1995

CHRISTIAN REFORMED CHURCH
WILLIAMSBURG
Pastor George Rowaan
448-2351
SUNDAY, January 8, 1995
9:30 A.M. - Morning Service
7:30 P.M. - Evening Service
Nursery provided during all services.
You are invited to worship with us.
FAITH 20 can be viewed every morning at 5:30 am on Channel 6.
May 1995

UNITED CHURCHES
CHESTERVILLE - MOREWOOD
Minister: Rev. Roy Harwood
448-3549
SUNDAY, January 8, 1995
MOREWOOD - 9:30 A.M.
CHESTERVILLE - 11:00 A.M.
EVERYONE WELCOME
July 1995

HOLY TRINITY ANGLICAN CHURCH
CHESTERVILLE
Rev. George Bruce
SUNDAY, January 8, 1995
9:30 A.M. - Worship Service
July 1995

The Chesterville Record

Publicize your upcoming events/games, scores or hot players, phone or fax
Sports Editor Sandy Dillich.
Phone: 448-2321 Fax: 448-3260

Sports

This Week

Bantam 'C' champs

Story on Page13



Left: Frog's Co-operators Insurance Flyers put together an unstoppable attack as they went undefeated during the C/WMBHL playoffs to win the 1994 championship. Front left: Jeff Holmes, Simon Wilson, Mike Desormeaux, Pat Brugmans, Cory VanDelst, Jeff Hyndman. Back left: Todd Marcellus, Clint Holmes, Chad Simpson, Jason Kennedy, Shawn Clark.

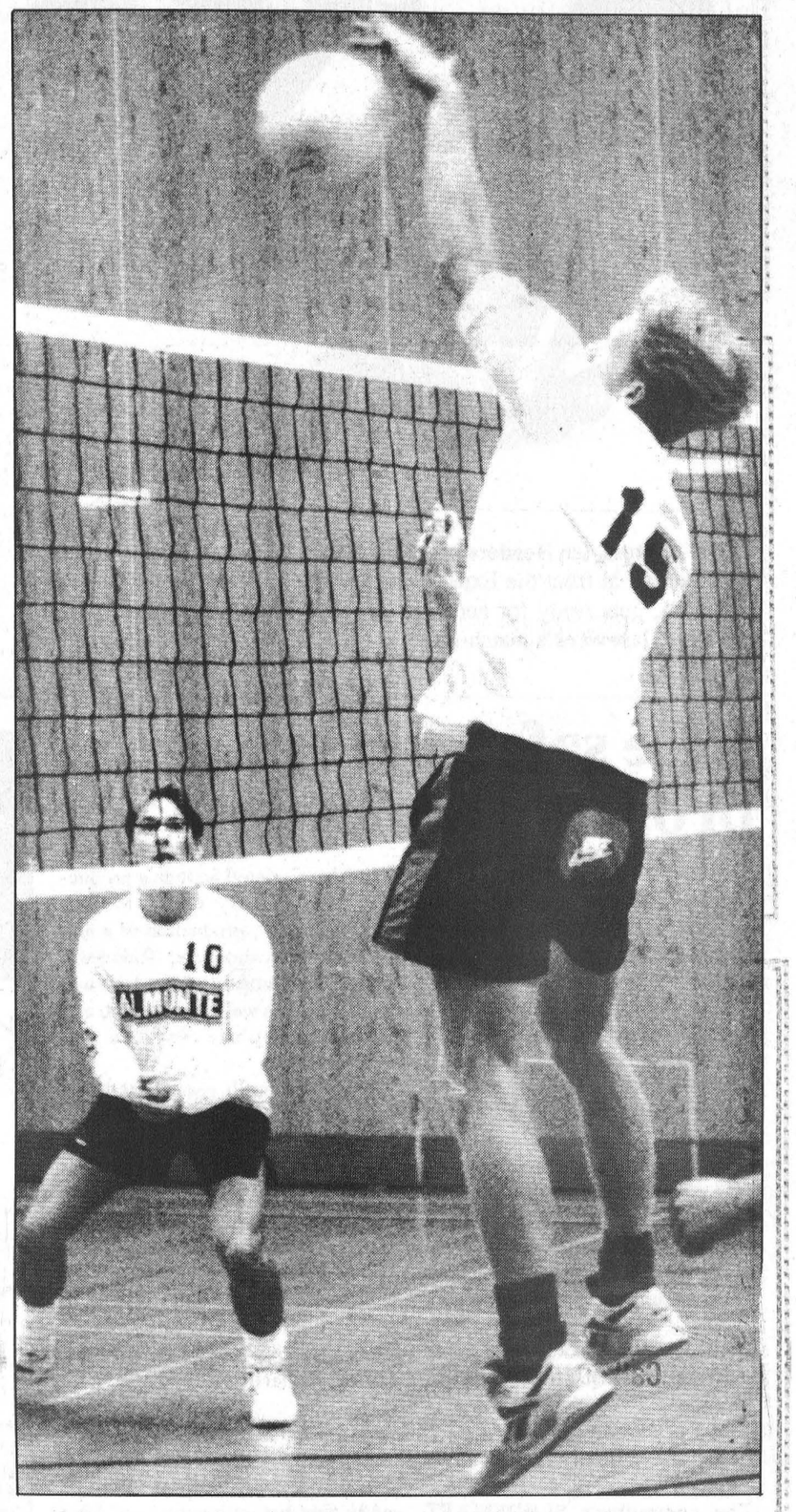

Above: Rob Murray tips the ball at this year's EOSSAA.

Below:Chesterville's Cindy Merkley (4) goes for the lay-up in North Dundas' Junior Devils win over the General Vanier Vikings 44-31.

THE YEAR IN SPORTS

July

Murray Link earned a bronze medal at the Canadian junior track and field championships in Ottawa.

Williamsburg's Bruce Casselman is honoured for his outstanding fastball achievements with a 20 year old feud renewal between the Williamsburg Pioneers and the Cardinal Pats.

The Upper Canada Village Golf Course won the annual Ottawa Valley Golf Association men's intersectional competition in its initial year of entry. The Morrisburg club advances from the M division to the L division next year.

Nine year-old Joey Paquett from Winchester consistently finishes in the top five in the 235 lb. class for eight to 12 year olds.

Chesterville's Ryan Buske shot a 161 at the Ottawa Valley Gold Association junior championships to qualify him for the Quebec junior gold championships.

Chesterville's Rippin' Racers finished second with 161 points at the Russell Invitational Swim Meet.

Toronto Gators pitcher Darren Zack led his team to victory over the Sioux City Soos with a two-hitter and 4-0 shut out for the Perth Fastball Shootout championship.

Murray Link and Sharron Spear won the honours to represent the province in the Ontario Summer Games in Kingston.

August

Frasers' Flyers spoiled Deep Purple's bid for an unbeaten Chester-Winchester Ladies Ball Hockey season as they dumped the league's front-runners 4-3 in the final regular season game.

Pat O'Brien eclipsed Bill 'Moon' Mullin of Iroquois in lapped traffic with three laps remaining and pulled away for a $5,000 payday in the McKerlie-Millen International 100 at the Cornwall Motor Speedway.

Chesterville's Rippin' Racers placed second behind with 418 points at a swim meet in Winchester. Scott Bradley won two golds and the eight and under medal winner.

Undefeated Williamsburg extended their perfect record two games into the play-off season. Thre South Dundas Major 'A' Little League pennant winners romped to a 14-0-0 regular season record.

Deep Purple posted a 1-0 victory over the Green Hornets to earn the 1994 'A' Pool C/WLBHL championsip title. A better goal differential gave the Kookaberries the 1994 'B' Pool title over the Sooners.

Victories over the Mountain Bootleggers and Shoneroy Splinters were enough to give the Hallville Trojans the 1994 Winchester Lob Ball League pennant.

Winchester Lasers came through in the crunch to win the 1994 16 and Under league soccer championships.

September

Former Embrun Panther, Doug Lavallee, was named the Winchester Junior 'B' Hawks new head coach, replacing Dennis Casselman.

The Upper Canada Golf Course's annual Upper Canada Open was once again a resounding success with 113 participants. Defending champions Mike Amson won the C.E. (Robbie) Robinson Award with a gross score of 154.

Women's hockey is the fastest growing sport, especially in the Ottawa area. The Winchester and District Ladies Hockey League increased their roster from four teams to six in its second season.

Jay Quesnel and his Hyundi Pony were the big winners at the Stormont County Fair Demolition Derby.

Todd Marcellus led his team, the Co-Operators' Frogs Flyers, to the 1994 C/MBHL championship with a play-off record of nine goals, 14 assists and 23 points.

October

The junior Rothwell-Osnabruck Lancers' soccer squad finished their season with a 0-4 record after losing 7-2 against the Glengarry Gaels.

Ingleside's Todd Walker, 20, was released from his 20 game contract he signed earlier this season with the AHL's Adirondack Red Wings.

The Rideau-St. Lawrence Kings avenged an earlier loss to the Cumberland Barons in Minor Bantam 'AA' regular action.

November

The North Dundas junior girls basketball team recorded their fifth win in six S.D. & G. Girls High School Basketball league games when they defeated the CCVS Golden Raiders 42-32.

North Dundas graduate, Brian Helmer, paid a visit to his old stomping ground as his AHL Albany River Rats took on the Cornwall Aces. The Aces defeated the Rats 3-2.

The North Dundas Bantam 'C' Devils made history as they won three league games in a row.

The midget Tagwi Warriors were bounced out of the play-offs when they lost to the Seaway Spartans in the first round of the S.D. & G. Girls High School Basketball play-off competition.

The senior boys volleyball team from Rothwell- Osnabruck made its first trip to EOSSAA in over 20 years after they defeated the Tagwi Warriors.

Casselman and Sports Unlimited were the big winners at the first annual Winchester and District Ladies Hockey league tournament.

Gananoque and Almonte bumped out the Lancers in the early rounds of EOSSAA in Gananoque.

Nerves caused the North Dundas junior Devils girls basketball team to lose 39-20 against La Citadelle in the championship round.

The Express post a 1-1 weekend in the midst of player and management problems.

December

The midget and junior Rothwell-Osnabruck Lancers open the 1994 S.D. & G. High School Boys Basketball season with wins over the Tagwi Warriors.

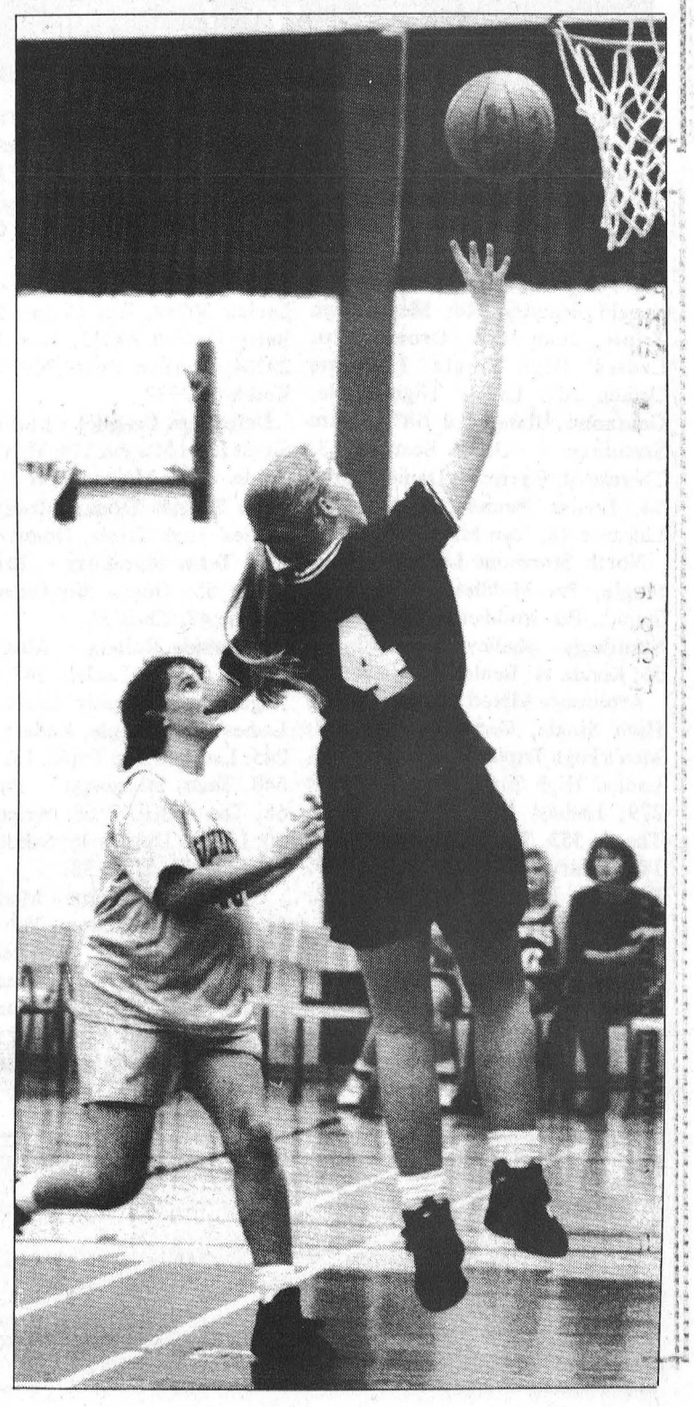



The Express' Ian Henderson (16) distracts an Embrun 72 player from the action in front the Express' net, while Express goalie, Andrew Barton, gets ready for another shot. The 72s defeated the Express 17-3 in last week's match-up.

Record Photo - Dillich

Express suffer fifth loss in a row

North Stormont downed by the flu and 72s

Sandra Dillich
Record Staff

EMBRUN - The North Stormont Express suffered their fifth loss in a row at the hands of the Embrun 72s in last week's only regular season EOJCHL game.

The Express lost 17-3 to the 72s.

The Express faced the 72s with only eight players and two goalies. The visiting North Stormont squad left the ice with only three goals to their credit while the 72s netted 17.

"I had 16 guys penciled in to play...but most of them had the flu," said Express coach Peter DeRooy.

"For what we had there (in player numbers) we did alright," added DeRooy.

The Embrun 72s took an early 2-0 lead when Express goalie Andrew Barton let in some unanswered rubber.

But the Express were not to be counted out. They came back to tie it up at 2-2 before the end of the opening period.

The Express were unable to touch the puck in the second period while North Stormont goalie Andrew Barton saw more pucks come his way then he cared to see.

Barton took 40 shots, letting in only eight, while the Express forwards made two shots on the Embrun net. Both attempts came up empty.

After two periods and a score of 10-2 in favour of the Embrun 72s, Todd Brownlee played in his fifth game of the season, replacing Barton between the posts.

Brownlee, however, suffered from the same problem as Barton - unstoppable shots from the 72s which brought the final score to 17-3.

Ian Henderson scored the Express' first goal on a feed from Pat Cadieux. Newcomer John Hamel scored his first of two goals on a pass from Henderson and Lance Ouderkirk. North Stormont's third goal came late in the third period when Hamel dumped the puck between the posts. Randy McLeod and Cadieux assisted.

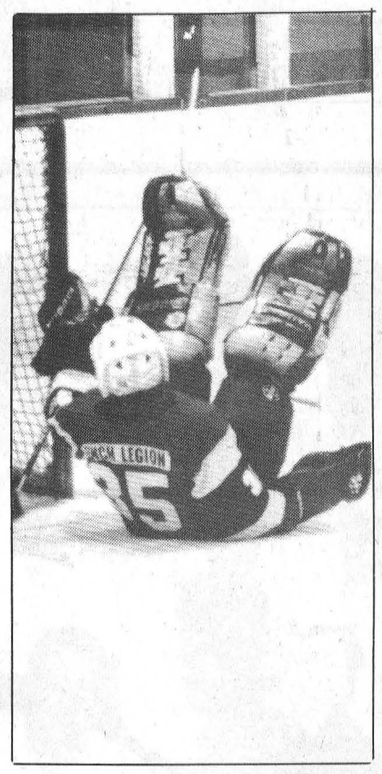

Barton is flattened by the 72s.

Record Photo - Dillich

A case of black and white

Sandra Dillich
Record Staff

EMBRUN - The best of the Eastern Ontario Junior 'C' Hockey League faced off against one another in the annual All Star game held in Embrun last Wednesday night.

The Black team, consisting of players from Rockland, St. Isidore and Vankleek Hill, defeated the White squad (Embrun, Casselman and Finch) by a score of 10-7.

"It's to expose the better players," added EOJCHL president Jules Lavictoire, "it's just friendly competition."

For the first time this year a skills competition preceded the game.

The North Stormont Express' Pat Cadieux finished second behind St. Isidore's Christian Charlebois for the fastest slap shot. Cadieux registered 117 km/h while Charlebois came in at 123 km/h.

Other members of the Express got their chance in the spot light during the game.

Lance Ouderkirk and Randy Sauve each netted an assist while Andrew Barton let in only three goals during the second period.

Ride safe, ride sober program underway

TORONTO - "Many lakes have not completely frozen over leaving a thin layer of ice too weak to support snowmobiles and their passengers. If you stay on recommended trails, you will reduce the risk of snowmobile accidents dramatically. If you travel off trail you are taking a far greater risk," said Anne Swarbrick, Ontario's Minister of Culture and Tourism amd Recreation.

Unfortunately five people have already paid the price by losing their lives in off-trail snowmobile related accidents in the province between December 8-11.

In an attempt to prevent more tragedies, the province-wide 'Ride Safe, Ride Sober' snowmobile safety campaign, managed by the Ontario Snowmobile Safety Committee (OSSC) is conducting an even more aggressive education blitz this winter.

The committee's SLEDSMART Safety Education Team has been visiting schools across Ontario since October, instructing students on what is necessary to ensure safe and responsible handling of a snowmobile. Coupled with local campaigns 'Ride Safe, Ride Sober' is becoming a household word.

This year some of the projects the OSSC has initiated include a production of a 'Family Guide to Safe Snowmobiling'; production of a helmet safety education tool; 'Ride Safe, Ride Sober' campaign to students and committees; as well as new radio and television public service announcements.

This is the fourth year of the 'Ride Safe, Ride Sober' campaign.

Last year there was a significant improvement, with a 41 per cent drop in snowmobile fatalities, down to 23 from an average of 39 deaths in each of the previous four years.

In general, the vast majority of fatalities are men between the ages of 18-34. While females suffer fewer injuries, about two-thirds of those injured range between the ages of 15-34.

"As we are in the holiday season, I want to emphasize how important it is to take an extra moment to think safety first before heading out for a ride," said Swarbrick.

"We've experienced a very mild fall. Stay alive by keeping off lakes and rivers...Use recognized snowmobile trails. Don't drink and ride. Don't speed. Also ensure your sleds are in good working order and that you carry an emergency kit with you at all times."

Pin Tales

Wednesday Afternoon Ladies - High Single, Liz Spiller 255; High Triple, Virley Edwards 632. **Team Standings** - Kathy Cinnamon 65; Debbie Hess 56; Elizabeth Brooks 48; Annette Millar 41.

Les Copains - Men's High Single, Ronald Beaudry 248; Men's High Triple, Jean-Marc Drouin 620. Ladies' High Single, Francine Drouin 203; Ladies' High Triple, Geatanne Blanchard 547. **Team Standings** - Gilles Beaudry 63; Therese St. Pierre 54; Daniel Martel 54; Louise Hamel 52; Alphonse Lafrance 48; Jean-Marc Drouin 44.

North Stormont Ladies - High Single, Pat Middleton 266; High Triple, Pat Middleton 638. **Team Standings** - Shelley 66; Ria 56; Rae 56; Kenda 41; Beulah 40; Elaine 35.

Avonmore Mixed League - Men's High Single, Gerrit Daadler 214; Men's High Triple, Noel Racine 544. Ladies' High Single, Luella Theede 279; Ladies' High Triple, Luella Theede 553. **Team Standings** - Iva 185; Mary 184-1/2; Manie 180; Florence R. 178; Viola 177-1/2; Shelagh 164.

Crysler Club 60 - Men's High Single, Yvan Rouleau 210; Men's High Triple, Rolland Lafleche 525. Ladies' High Single, Simone Lafleche 240; Ladies' High Triple, Simone Lafleche 584.

Matilda League - Men's High Single, Jack Joustra 259; Men's High Triple, Pete Kerkhof 647. Ladies' High Single, Rita Cooper 247; Ladies' High Triple, Rita Cooper 629. Hidden Score 156 - Verla Levere. **Team Standings** - Bill Leclair 30244; Rita Cooper 29421; Barry Fawcett 29313; Jack Joustra 29264; Marilyn Payne 28932; Pete Kerkhof 27998.

Defenders League - Men's High Single, Joel Murton 258; Men's High Triple, Joel Murton 656. Ladies' High Single, Donna Mordy 257; Ladies' High Triple, Donna Mordy 692. **Team Standings** - Brian 58; Cathy 55; Donna 50; Oswald 48; Debbie 47; Chris 36.

Riverside Rollers - Men's High Single, Randy Leclair 247; Men's High Triple, Randy Leclair 666. Ladies' High Single, Katie McCabe 245; Ladies' High Triple, Liz Spiller 648. **Team Standings** - Pinsetters 68; The A-B-EZZ 68; Wright Stuff 50; Lizzies Dizzies 46; Sandbaggers 45; Slugville Slugs 38.

Community League - Men's High Single, Jack McLaren 259; Men's High Triple, Peter Verspeek 655. Ladies' High Single, Pat Monast 263; Ladies' High Triple, Pat Monast 576. **Team Standings** - Andrew 65; Pat 64; Rick 60; Jack 54; Henriette 50; Joel 43.

BUSINESS & PROFESSIONAL DIRECTORY

David Brown Construction Ltd.
EXCAVATING & EQUIPMENT RENTALS
SCREENED TOPSOIL & SAND
GRAVEL=FILL-QUARRY STONE
Ingleside 537-2255 Cornwall 938-2536

BMAC
PLUMBING & HEATING
Oil and Natural Gas Heating Service
Plumbing: Installation and Renovation
Bonnie & Malcolm MacDonald
R.R. # 2, Newington Ontario K0C 1Y0
Tel: (613) 984-2535 Fax: (613) 984-0066

Nordun Computers 448-1108
Multimedia Computer Special, Only $2,195
Intel 80486DX2/66 with 4mb RAM
540MB HD and 1.44MB FD
VLB SVGA card with 1mb
2 serial, 1 parallel, 1 game port
14 in SVGA monitor, .28mm NI
101 keyboard/Serial mouse with pad
Double speed internal CD-ROM drive
Sound Blaster 16 bit sound card/Speakers
MS-DOS 6.2, Windows 3.1
15 multimedia/software titles
Delivered and installed
3 year on-site warranty
17C Industrial Drive Chesterville

Thomas H. Meredith & Associates
for personal service to your home or business
PERSONAL, CORPORATE & TRUST
INCOME TAX PREPARATION & PLANNING
E-FILE & BOOKKEEPING
Phone 613-448-3398 Box 646, 57 Harper Street
Fax 613-448-3690 Chesterville, Ont. K0C 1H0

MONAST BACKHOE & HAULAGE SERVICE LTD.
• Screened Top Soil & Sand
• Sandfill • Pitrun Gravel
• Granular A
Dozer • Hyhoe * Truck * Backhoe Rental
• Licenced Septic Bed Installation
448-2856 Chesterville 448-2168

Good Value Insurance
29 King St.
Chesterville - 448-3300
Lyle & Sandi Smith
Good Value From People You Can Trust™
the co-operators
Insurance/Financial Services
LIFE • RRSPs • HOME • AUTO • FARM • BUSINESS • GROUP

ARMSTRONG BURNER SERVICE
SERVICE & INSTALLATION
OIL - GAS - ELECTRIC FURNACES
Authorized Natural Gas Dealer for CENTRAL GAS ONTARIO CORP.
• Parts Plan
• Sheet Metal
• 24 Hour Service
• Free Estimates
Ask for Dwaine
Winchester - 774-3522

Irwin Supply (Cornwall) Ltd.
YAMAHA
• Snowmobiles
• Sales
• Service
• Accessories
VMAX 500E
701 ROSEMOUNT
CORNWALL 933-4600

You Can Rent This Space For $13.00

You Can Rent This Space For $13.00

Shell
B.M. Graham Fuels Ltd.
DISTRIBUTOR FOR SHELL OIL PRODUCTS
• Gasoline • Oils • Diesel Fuels • Motor Oils
• Furnace Fuel • Stove Oil
• Government Inspected Meters
• Furnace Repairs and Cleaning
• Card Lock Gas and Diesel Pumps
Dawley Drive, Winchester 774-2109

SUMMERS
INSURANCE BROKERS INC.
GENERAL INSURANCE
WINCHESTER
774-2515 or 774-2519

FREE ESTIMATES
Barry's Painting and Wallpapering
BARRY FAWCETT 774-3227
594 MAIN STREET WINCHESTER, ONTARIO K0C 2K0

DISCOUNT CARPET SALES
938-0735
421 FOURTH ST., WEST
CORNWALL
Ont., K6J 2S7
ART BUCHANAN

BOX 188
CHESTERVILLE, Ont. K0C 1H0 (613)448-1260
WINSTON BALL CONSTRUCTION
RENOVATIONS • ADDITIONS • CUSTOM HOMES

Rockets, Knights tie 3-3

Boulanger, Sherrer net doubles for Hornets win

Sandra Dillich
Record Staff

CHESTERVILLE - Jerrold Boulanger and Ray Sherrer led their Green Hornets to a 4-3 victory over the Black Aces in last week's Chesterville Town Hockey League action.

The Aces came on strong in the second period scoring two goals early in the opening minutes.

Jeff Moore was the first to get on the scoreboard when he fired the puck into the net on a pass from fellow Aces Cory VanDelst and Dan Marcellus.

Sandy Johnston netted his only goal of the night on a feed from Brent Hillis and VanDelst which gave the Black Aces a 2-0 lead.

With just 16 seconds left in the opening period, the Hornets' Ray Sherrer stuffed his first of two on the night for a 2-1 game.

The Hornets continued to dominate the puck in the second period.

Jerrold Boulanger opened the second period with a shot between the posts to tie the game at 2-2. Sherrer and Gary Geertsma were in on the assist.

Boulanger followed up his goal with another one for a 3-2 Hornets lead. Dave VanBrunesen and Sherrer were the feeders.

With just over 17 minutes left to play in the game, Sherrer fired in his second goal of the night on a pass from teammates Chris Holmes and Geertsma to give his Hornets a 4-2 lead.

The Aces retaliated with 12:20 remaining on the clock for a final score of 4-3.

Mark Smith netted the Aces final goal on a pass from VanDelst and Marcellus.

In the second CTHL game of the night the Red Rockets and White Knights skated to a 3-3 tie.

Each team netted singles in the opening period of action.

Kelly Ryan scored for the Rockets on a pass from teammates Don Imrie and John Luimiss while the Knights' only first period goal was scored by Greg Kelly. Jeff Holmes and Darrell Shelp assisted.

Both teams continued to trade-off points in the second period.

Ken Byers fired in his only goal of the night on a feed from Brad Cotnam and Luimiss.

Kelly netted his second goal of the night just minutes after Byers for a 2-2 tie. Holmes and Pete Schoones were in on the assist.

On a pass from VanDelst and Chris Berkers, Kelly scored the hat trick with just over six minutes left in the game to give his Knights a 3-2 lead.

That lead was, however, very short-lived as Imrie rifled in his second of the night for a 3-3 tie. Byers and Garry Klein-Swormink assisted Imrie.



NDMHA Champs

Back left: Bruce Curnie (coach), Russell Roberts (trainer), Jarett Simpson, Mike Deighton, Mike Paquette, Darcy Roberts, Lenord Murphy, Jason Blackburn, Kevin Simpson (assistant coach). Front left: Steve Wyman, Chris McRoberts, Jeff Esposito, Scott Miller, Dean Kerr, Nigel Guerin, Joey Geertsma. Missing: Ryan Matte, Dave Dauphine (assistant coach).

Press Photo - Van Bridger

Shoot-out gives N.D. Bantam 'C' Demons NDMHA championship

Sandra Dillich
Record Staff

WINCHESTER - It came down to a shoot-out to decide the winner of the NDMHA tournament 'A' division title.

The North Dundas Demons defeated Osgoode 3-1 in a shoot out to come away the 'A' division champs.

The North Dundas Demons started the day off easy with an opening round bye.

The Demons were then put to the test in first match-up which came in a Lions uniform.

The Demons easily tamed the Morrisburg Lions. The Lions were shut out from any scoring opportunities while the Demons jumped ahead to a 3-0 lead going into the final four minutes of the game.

Jason Blackburn got the scoring underway for the Demons as he drove to the net at 4:29 of the opening period, unassisted, for the 1-0 lead.

Steve Wyman made it 2-0 before the first round of action was up on a breakaway. Mike Paquette assisted.

Both teams remained scoreless in the second period. It was the Demons' Dean Kerr who broke the scoreless streak, with 8:12 to go in the final period, on a pass from fellow Demons Leonard Murphy and Jeff Esposito.

The Lions found their cat-nip in the last minute of action which amounted to two goals and a 3-2 game.

Demon goalie Scott 'House' Miller remained virtually flawless in their championship face-off against the Osgoode Rideau Number One team.

The score remained stalled at 0-0 going late into the second period.

With only 58 seconds left on the clock Miller let one sneak by him for a 1-0 Osgoode lead.

North Dundas came back hard in the third period. Jeff Esposito fired in a Jason Blackburn rebound tying the score at 1-1 with just over a minute left in regulation time.

It took a shoot-out to decide the game.

Steve Wyman broke the 1-1 tie while teammate Nigel Guerin followed it up for a 3-1 victory.

Tournament Scores

Round One: North Dundas - bye; Morrisburg 3 - Metcalfe 0; Osgoode Number One 4 - South Grenville 1; Long Sault 3 - Osgoode Number Three 2.

Consolation: South Grenville 6 - Osgoode Number Three 1; Morrisburg 3 - Metcalfe 2.

'B' Final: Morrisburg 5 - South Grenville 3.

'A' Division: North Dundas 3 - Morrisburg 2; Osgoode Number One 3 - Long Sault 2.

'A' Final: North Dundas 3 - Osgoode 1 (shootout).



Scott 'House' Miller shut-out the Lions until the last minutes of action. The Demons won 3-2.

Record Photo - Dillich

Rapids 1-2-1 in holiday tourney

ETOBICOKE - The Seaway Valley 'AA' Major Bantam Rapids went toe-to-toe with the top 'AAA' Bantam Canadian and American teams in the renowned Toronto Malboro Christmas Classic held in Etobicoke December 27-30 and came home with a 1-2-1 record.

The Rapids tied the Kitchener Kings 3-3 and the Detroit Little Casesers 0-0, lost 3-1 to the Toronto Red Wings and beat the R.H. Vaughan Kings 4-2.

Had Kevin Wright's booming shot ricocheted off the goal post and into the net instead of bouncing out in the last minute of play against the Little Caesers, the Rapids would have made the semi- finals - it was that much of a nail-bitting game.

Reduced to two attacking lines and two pairs of blue-liners, the spunky Rapids made up in courage what they lacked in numbers.

Giving up only eight goals in four games, while their teammates scored an equal number of goals against their opponents, Rapids' goalies Gerry Goulet and Shawn Martelock allowed the team to maintain the best GF-GA ratio in its division.

Goal scorers were Pierre Tranchemontagne, Stephane Loyer, Kurt Macdonald, with two apiece, and Miguel Lafleche and Yves Ruest with singles.

Nick Grady and Jonathan Pitt set up one goal each while Jeff McKercher and Bubba Ferguson protected the rear.

Holmes leads bantam 'B' Demons to championship

Sandra Dillich
Record Staff

MASSENA, NEW YORK - Craig Holmes showed what a team leader is made of when he scored a three goal game, as well as two-goal outing and then ended his day by scoring the winning goal in the championship game last Thursday when the North Dundas Bantam 'B' Demons brought home the Massena Minor Hockey Association's Bantam Tournament title.

North Dundas opened the tournament with a 4-3 win over the Cornwall Aces.

The Demons came for a win by starting the scoring early in the opening period.

Holmes netted his first of six goals for the day with 5:45 on the clock on a Brock McBain pass. With one second left in the first round of action, Jeff West gave the Demons a 2-0 lead when he fired the puck between the posts with help from Devon Cinnamon.

The Cornwall Aces managed to dump two goals into the Demons net for a 2-2 tie before the Demons got back on track.

Holmes netted his second goal of the game on a pass from Rob 'Rat' Desormeaux with just over a minute left in the second period to put North Dundas ahead 3-2.

The Aces came back in the third to tie the game at 3-3 with 4:22 left in the game.

North Dundas continued to fire at the net and it was Holmes who came up the winner when he netted the hat-trick on a feed from Desormeaux and Cinnamon.

Kevin McLeod and Brian Slowey shared the net-minding duties splitting the 20 shots the Cornwall Aces fired at them.

The North Dundas Demons continued to run amuck as they eliminated Ogdensburg 3-1 in the semi-final round of play.

Ogdensburg was the first to strike as they jumped ahead to an early 1-0 lead with 10:30 left on the clock.

But Holmes worked his magic as he stuffed the puck into the New Yorkers' net and tied it up at 1-1 before the end of the opening period. Adam Moss was his assistant.

Holmes then teamed up with Jeff West for the period winner at 2:30 of the second.

Robbie Graham dumped in the game winner on a pass from teammates Desormeaux and McBain with 1:49 left in the game.

The two Demon goaltenders stopped 25 of the 26 shots fired at them.

Kevin McLeod was the Demons life saver as he saved 24 shots to lead his team to a 4-2 victory over the Canton Northmen.

The two teams were stalled at 2-2 after one period of action.

Justin Heuff banged one in from West and Cinnamon at 11:39 while Trevor Walker dumped the puck in at 5:21 on a pass from West in period one.

Holmes once again got a handle on the puck when he went to the net on a feed from West and Cinnamon in the second round.

Desormeaux iced the victory when he banged the puck into the Canton net on a pass from Graham and Moss with 2:25 left in the final period to give the Demons the 4-2 victory.

Active living makes a healthy difference!
PARTICIPACTION
Moving Your Way - Every Day

SPORTS CALENDAR

NEIL FLEGG CARTAGE
SAND • GRAVEL • TOP SOIL
TRUCK & BACKHOE RENTALS
LICENCED SEPTIC BED INSTALLATIONS
NEWINGTON - 984-2513

You Can Rent This Space for $5.50 per Week

You Can Rent This Space for $5.50 per Week

The "Harlem Globetrotters of Hockey"
CJOH NO STARS
vs
Seaway Valley "AA" Major Bantam Rapids
Sat., Jan. 7, 1995
7 PM
Maxville Sports Complex
Proceeds toward Bantams' trip to Poland
Tickets:
$2 Student/Senior Citizen
Free 12 & under
$4 Adult
Sponsored by TIM HORTONS
Jim and Claudette Hill

EOJCHL
Finch
vs
Vankleek Hill
Thurs., Jan. 5
8 PM
Finch Arena

Tues., Jan. 10
Finch
vs
Russell
8:15 PM
Russell Arena

CHESTERVILLE BOWLING LANES
Public Bowling
Saturday Afternoon • Saturday Evening • Sunday Afternoon
448-3535

SULLIVAN BROS.
(1950)
House moving • Basements • Septic tank installation • Crushed stone • Fill • Top Soil • Sand • Hy-Hoe • Backhoe • Dozer • Dumptruck
448-2332 - 448-3410

ROGER SALMON MASONRY CONTRACTOR
BLOCKS • STONE • BRICK • CEMENT WORK
TOP SOIL • SAND • GRAVEL
Backhoe • Bulldozer • Dump Trucks
LICENCED SEPTIC SYSTEM INSTALLATION
R.R. 1
CHESTERVILLE 448-3683

DENNIS CARKNER
(Proprietor)
COLLISION CENTER
UNIBODY REPAIR EQUIPMENT
EUROPEAN PAINT FINISH
Res: (613)448-2688 P.O. Box 948, Dawley Dr.
Bus: (613)774-2733 Just off Hwy 31, 43 ByPass
WINCHESTER, Ont.

You Can Rent This Space for $5.50 per Week

DOUG MERKLEY EXCAVATING
• Licenced Septic System Installation
• Licenced to handle Non-hazardous material
• Pitrun, sand, topsoil
• Backhoe, Hyhoe
• Dump truck rental
• Dump trailer rental
• Hauling dried grain
Heavy Equipment Float Rental
Morewood - 448-3597

GERALD STEWART CARTAGE
• TOP SOIL
• Truck & Backhoe Rental
Chesterville
448-3221

At BOYD'S
We've got you covered
Mopar CUSTOMER CARE
BOYD CHRYSLER
AUTO BODY REPAIR
Winchester 774-2520
(Fax 774-2264)
Serving You Since 1936
YourFIRSTchoice
FOR AUTOMOTIVE PARTS & SERVICE

You Can Rent This Space for $5.50 per Week

CARL & GLENN DOCKSTEADER AUTO SALES
Nearly New Cars & Trucks
STEVE SUMMERS
Sales Rep.
at the junction of Hwy. 31 and Hwy. 43 SOUTH
Winchester, Ont.
Res. 774-3408 Tel. 774-0060
Fax. 774-0322 or 774-0059
Finding You A Vehicle Is Our Specialty

MIKE DEAN'S SUPERFOODSTORE

19 KING ST. CHESTERVILLE

WE RESERVE THE RIGHT TO LIMIT QUANTITIES

OPEN: MON. - FRI. 8 A.M. - 9 P.M. SAT. 8 A.M. - 6 P.M.

PRICES IN EFFECT UNTIL TUES. JAN. 10/95

TIDE LAUNDRY DETERGENT
LARGE 12 LITRE BOX
ORIGINAL OR "NEW" LEMON
7.99

LEONARD GUARANTEES FRESH PRODUCE EVERY DAY OF EVERY WEEK

PRODUCT OF U.S.A. FRESH **BROCCOLI** EACH **99¢**

PRODUCT OF U.S.A. #1 **CAULIFLOWER** **1.89** EACH

PRODUCT OF CANADA #1 **GREEN CABBAGE** **79¢** EACH

PRODUCT OF U.S.A. #1 TRAY **TOMATOES** **99¢** LB **2.18** KG

PRODUCT OF CANADA #1 **TURNIPS** **29¢** LB **64¢** KG

PRODUCT OF CANADA FANCY 5 LB BAG **McINTOSH APPLES** EACH **1.99**

PRODUCT OF U.S.A. FANCY **ANJOU PEARS** **99¢** LB **2.18** KG

PRODUCT OF SPAIN **CLEMENTINES** **99¢** LB **2.18** KG

PRODUCT OF U.S.A. #1 **CANTALOUPES** **1.89** EACH

PRODUCT OF NEW ZEALAND **KIWI FRUIT** **3/99¢**

FLOWER BUY OF THE WEEK

6" **CYCLAMENS** **4.99** EACH

6" **PRIMULA** **6.99** EACH

SOFT DRINK OF THE WEEK

2 LITRE JUG REGULAR OR DIET **COCA-COLA** **99¢**

SNACK OF THE WEEK

MAPLE LEAF 400G BAG ASSORTED FLAVOURS **POTATO CHIPS** **1.99**

A WIDE VARIETY OF YOUR FAVOURITE BREADS, BUNS, PASTRY

BETTY 675G LOAF WHITE OR BROWN **TEXAS BREAD** **99¢**

BETTY 675G LOAF 100% WHOLE OR CRACKED **WHEAT BREAD** **99¢**

BETTY PKG 12 HOT DOG OR HAMBURGER **BUNS** **1.49**

BETTY 675G LOAF WHITE **SLICED BREAD** **79¢**

OLIVIERI ITALIAN ROUND STICKS LOAF **1.09**

DEMPSTERS PKG 6 **BUNWICH** **1.09**

PRIMROSE DONUTS GLAZED, CHOCOLATE, JELLIED **1.49**

VACHON PKG 10 **CARAMELS** **2.29**

QUALITY BEATRICE DAIRY PRODUCTS EVERY DAY OF EVERY WEEK

2 LITRE CARTON **CHOCOLATE MILK** **2.89**

BEATRICE 250ML **WHIPPING CREAM** **1.49**

BEATRICE 175G PKG ASSORTED FLAVOURS **FRUIT BOTTOM YOGURT** **2/1.00**

BEATRICE 1.89 LITRE **ORANGE JUICE** **1.89**

BEATRICE 500G ASSORTED **COTTAGE CHEESE** **1.89**

BEATRICE 500ML ASSORTED **SOUR CREAM** **1.69**

BEATRICE 4L BAG 2%, 1%, SKIM **FRESH MILK** **3.59**

BEATRICE 2 LITRE JUG ORANGE COUNTRY, APPLE OR GRAPEFRUIT **JUICE** **1.99**

BEATRICE 250G PKG REGULAR OR LIGHT **CREAM CHEESE** **1.69**

CLASSIQUE 2 LB BOWL **SOFT MARGARINE** **3.99**

BREADMATE 7 LB **SOFT MARGARINE** **6.99**

CHRIS GUARANTEES FRESH CUT MEAT EVERY DAY OF EVERY WEEK

QUARTER LOIN FAMILY PACK **PORK CHOPS** **1.89** LB **4.17** KG

CENTER CUT **PORK CHOPS** **2.99** LB **6.59** KG

BONELESS BUTTERFLY **PORK CHOPS** **3.99** LB **8.80** KG

MEATY **PORK BACK RIBS** **2.99** LB **6.59** KG

RIB OR TENDERLOIN END **PORK ROAST** **1.99** LB **4.39** KG

MAPLE LEAF SLICED JUBILEE **BACON** 500G PKG **89¢**

BUTCHER'S PKG OF 8'S OR 12'S **1/4 LB BEEF BURGERS** EACH **49¢**

SIMON DE GROOT **BRADWORST SAUSAGE** **2.69** LB **5.93** KG

MAPLE LEAF 2X250G BONUS **PEPPERONI STICK** **2.99**

FREEZER BUY OF THE WEEK

FLAMINGO FRIED 800G **CHICKEN DRUMSTICKS** **3.99**

CATCH OF THE WEEK

"FLASH FROZEN" **RAINBOW TROUT** **4.79** LB **10.56** KG

PIZZA OF THE WEEK

14" **PEPPERONI & CHEESE** **4.99**

CHEESE OF THE WEEK

BLOSSOM **MOZZARELLA** **3.99** LB **8.80** KG

THE BUTCHER'S FRESH SLICED DELI EVERY DAY OF EVERY WEEK

BURN'S SLICED **COOKED HAM** **2.49** LB **5.49** KG

MAPLE LEAF SLICED REGULAR, ITALIAN, CAJUN **ROAST BEEF** **4.99** LB **11.00** KG

MAPLE LEAF SLICED **MOCK CHICKEN** **2.69** LB **5.93** KG

CLEARVIEW FARMS SLICED MONTREAL **SMOKED MEAT** **4.49** LB **9.90** KG

MAPLE LEAF SLICED **COTTAGE ROLL** **4.49** LB **9.90** KG

CLEARVIEW FARMS SLICED **BLACKFOREST HAM** **4.49** LB **9.90** KG

MAPLE LEAF SLICED **SALAMI** **2.99** LB **6.59** KG

MAPLE LEAF SLICED **CHICKEN BREAST** **5.49** LB **12.10** KG

A WIDE VARIETY OF QUICK AND EASY FROZEN FOODS

GOOD HUMOUR PKG 6 GREAT CANADIAN **CONES** **3.69**

GOOD HUMOUR 2 LITRE ASSORTED FLAVOURS **ICE CREAM** **1.99**

GOOD HUMOUR PKG 12 FUDGESICLE, FROSTICLE CREAMSICLE **2.99**

GOOD HUMOUR PKG 6 **ICE CREAM SANDWICHES** **2.99**

BEATRICE 2 LITRE ASSORTED FLAVOURS OLD FASHIONED RECIPE **ICE CREAM** **4.69**

BEATRICE 1 LITRE ASSORTED FLAVOURS **FROZEN YOGURT** **2.99**

McCAIN 355ML ASSORTED FLAVOURS **FRUIT PUNCHES** **69¢**

VALLEY FARM 1 KG BAG **FRENCH FRIES** **79¢**

McCAIN 510G PKG ASSORTED FLAVOURS **DEEP AND DELICIOUS CAKES** **2.49**

VALLEY FARM 1KG BAG **PEAS OR PEAS & CARROTS** **1.49**

DIRECT WAREHOUSE PRICES + PLUS + EXTRA WEEKLY SPECIALS

ALL VARIETIES IN STOCK 24X355ML **CANNED SOFT DRINKS** **4.99**

PURITAN 184G TIN **FLAKES OF HAM** **FLAKES OF TURKEY** **99¢**

KELLOGG'S 350G PKG **RICE KRISPIES** **2.49**

OCEAN SPRAY 40 OZ CRANBERRY, CRANAPPLE, CRANRASPBERRY **COCKTAIL** **2.69**

KELLOGG'S 300G PKG ASSORTED FLAVOURS **POP TARTS** **1.99**

KELLOGG'S 295G PKG ASSORTED FLAVOURS **CEREAL BARS** **2.99**

HUNT'S PKG OF 4 ASSORTED FLAVOURS **MINI PUDDINGS** **1.99**

BETTY CROCKER 1 KG BOX **BISQUICK** **2.69**

LIPTON PKG OF 2 **ONION SOUP MIX** **1.39**

CAMPBELL'S 10 OZ TIN CREAM OF MUSHROOM **SOUP** **69¢**

PRIMO 900G PKG **MACARONI SPAGHETTI SPAGHETTINI** **1.19**

RED ROSE PKG OF 80 ORANGE PEKOE **TEA BAGS** **2.49**

HUNT'S 725G TIN **TOMATO SAUCE** **99¢**

CHIPITS 500G PKG SEMI SWEET **CHOCOLATE CHIPS** **2.99**

MAPLE LEAF 1 LB TENDERFLAKE **PURE LARD** **1.19**

SHIRRIFF 425G PKG LEMON **PIE FILLING** **1.99**

ROBIN HOOD 10 KG BAG WHITE ENRICHED **FLOUR** **6.99**

DUNCAN HINES ASSORTED FLAVOURS **CAKE MIXES** **1.49**

SANI-FLUSH 675 ML REGULAR OR POTPOURRI **THICK TOILET CLEANER** **2.69**

ASSORTED FRAGRANCES 450G **CARPET FRESH** **1.99**

COMET 600G TIN DISINFECTANT **CLEANSER** **99¢**

ALL 3.3KG BOX AUTOMATIC **DISH DETERGENT** **5.99**

DOWNY 3 LITRE JUG **FABRIC SOFTENER** **4.99**

BOUNCE 200 SHEETS **FABRIC SOFTENER** **9.99**

EASY ON 567G ASSORTED TYPES **SPRAY STARCH** **1.99**

SCOTT PKG 180 **FAMILY NAPKINS** **1.99**

PRONTO 2 ROLL PKG JUMBO **PAPER TOWELS** **99¢**

ROYALE 18 ROLL PKG JUMBO ROLLS **BATHROOM TISSUE** **9.99**