

Rothwell Osnabruck graduation Page 3



Basketball action at Seaway Page 6



Ross Video celebrates 30 years Page 9

SINGLE COPIES $1.00 GST INCL.

The Leader

A Family Newspaper Serving the Community for more than a Century

VOLUME 140 NO. 41 WEDNESDAY, OCTOBER 13, 2004 MORRISBURG, ONTARIO

Rescue vehicle added to Iroquois Fire Department

IROQUOIS–With no cost to the South Dundas taxpayers, and a lot of hard work by their dedicated members, The Iroquois Fire Department officially added a new vehicle to its fleet, Saturday.

The 1996 GMC retrofitted ambulance will be used to carry auto extraction equipment to accident scenes. Previously, the equipment was transported in the same van as the firemen and other equipment. Problems arose, when there were two emergency calls received at the same time.

The Fire Department searched for an alternative, and RohMax donated a used van. Unfortunately, upon further study, the Fire Department determined the cost to retrofit and safety the van was too expensive and began looking at other options.

After Lieutenant Ray Hunter visited a Madoc area fire department, where a used ambulance had been used for the same purpose, a lime green used ambulance was purchased in Toronto for $16,400.

Then began the labour of retrofitting the vehicle to serve their needs.

"We did a lot of the work ourselves," Fire Chief Phillip Thompson was proud to say. "Hard work by these men made this possible. There are about 735 man hours involved in this project."

Thompson thanked a number of community members who were also involved.

The lighting on the van was made possible through a $1,500 from the Iroquois Legion who told Thompson about a grant from the Ontario Provincial Command and the Ladies Auxiliary. A further $20,000 was raised thanks to Nevada Ticket sales at Beckers in Iroquois and Bazaar Marketing.

In addition, the Fire Department held a Canada Day Dance and other events to raise money. They used funds from the sale of the van which had been donated by RohMax bringing the total cost of the new van to $35,000, a much lower figure than the $100,000-$130,000 they would have needed for a new vehicle.

– Continued on Page 5



Handing over the keys *Rpberts Photo*

Iroquois Fire Department Chief Phillip Thompson hands the keys to the new rescue van over to South Dundas Mayor Lyle Van Allen. The van will be used to carry auto extraction equipment to the scene and is a much needed addition. Also on hand for the ceremony is Iroquois Councillor Ron Delegarde, Williamsburg Councillor and former Mayor Johnny Whitteker, Firefighters,Ray Hunter, John Cook, Keith Banford, and Bill Walsh. In the front row Darlene Riddell (Iroquois Legion), Dana Ireland (Bazaar Marketing), Judy Fischer and Harry Haider (Beckers, Iroquois).

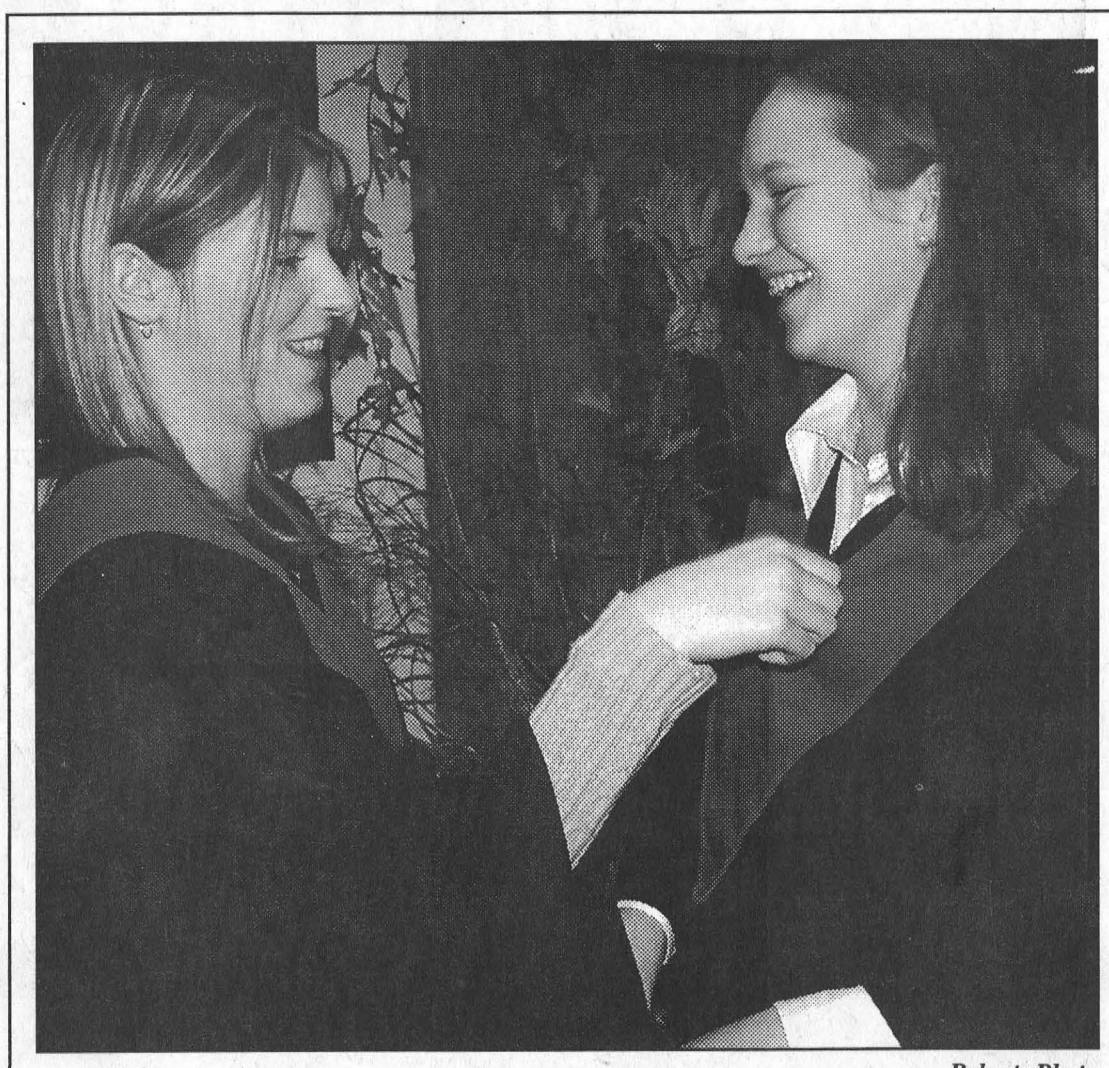

Getting it just right *Roberts Photo*

Jessica Veinotte and Michelle Jones do a little adjusting of their gowns before entering the gymnasium at the Seaway District High School graduation ceremony Friday evening. Graduates could be seen getting reacquainted with longtime friends as they reminisced about their wonderful days at Seaway High School.

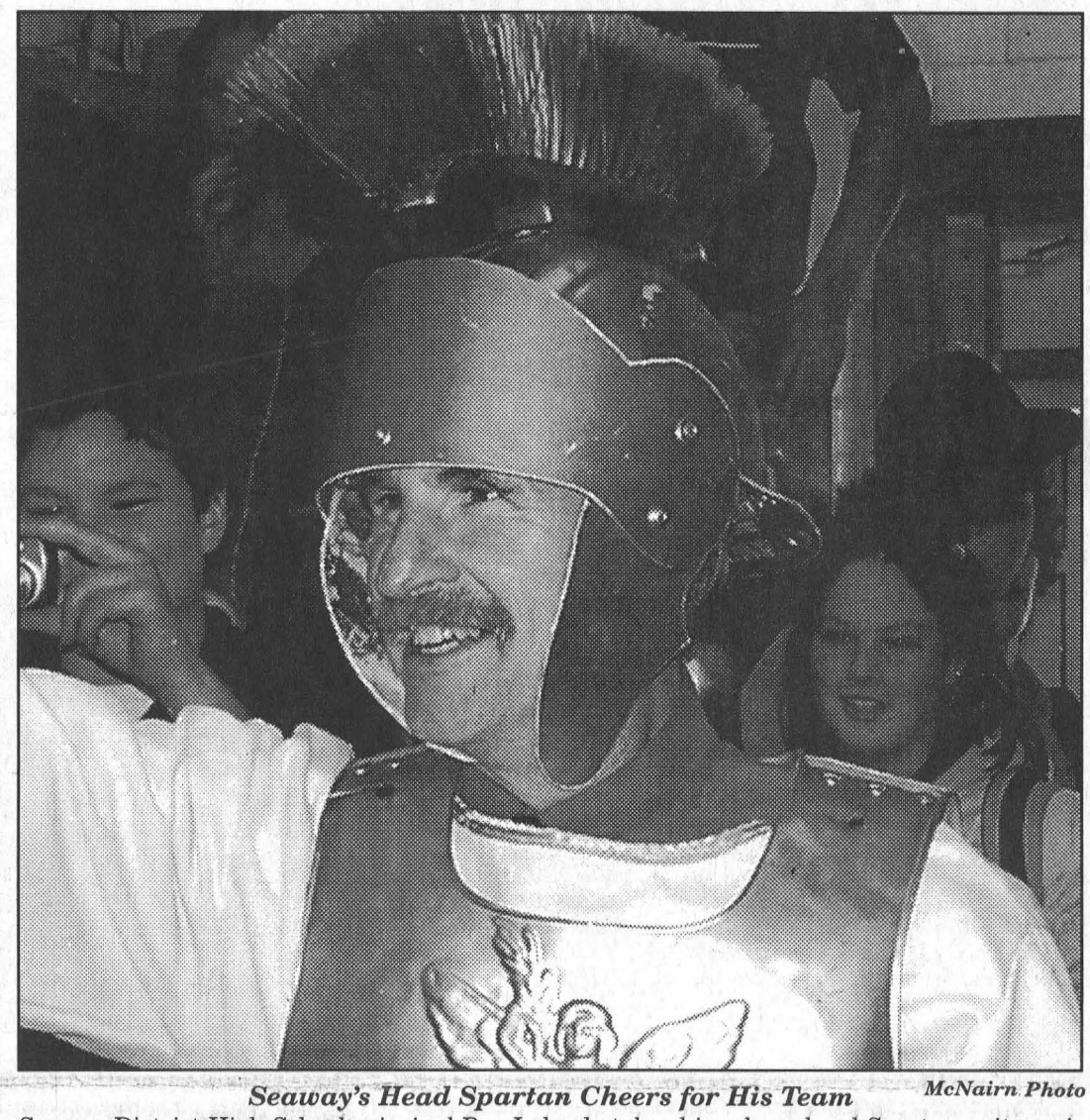

Seaway's Head Spartan Cheers for His Team *McNairn Photo*

Seaway District High School principal Roy Lalonde takes his role as head Spartan quite seriously when it comes to supporting his Spartan teams. Last Wednesday, he and the Seaway High student body threw their support behind the girls basketball teams. "I hope to be a principal involved as much as possible with the staff, the students, and the community," Lalonde told The Leader during an interview in September. "You have to have fun. It is the greatest right and privilege to work with the greatest people in the world...kids." A good dose of school spirit could be felt at the basketball games, and that spirit was rewarded with a 52-34 senior Spartan win over Tagwi.

ATV bylaw stalled waiting for input

WILLIAMSBURG – The first draft of a bylaw allowing All Terrain Vehicles on township roads is now under review by council, but voting has been stalled for the time being.

Also provided to council was a copy of the recently passed United Counties bylaw regulating the use of ATVs on counties roads.

The counties bylaw allows for the use of ATVs on "County Roads or portions thereof listed in Schedule A."

In order for a road to be listed on Schedule A, a formal written request must be made by an organized club or association or the municipality, and adhere to several guidelines such as traffic counts, speed limits and site lines.

Councillor Charles Barkley called the Counties bylaw foolish. "The bylaw should be there for everybody. The way they have it, you have to be a member of a club or apply through the municipality."

Councillor Ron Delegarde said that if there is not some sort of licence issued, it would be very difficult to police the Counties bylaw.

"I would hope a road would be designated, or if it's not, it's not - period," said Barkley.

Councillor Johnny Whitteker suggested that staff "get clarification" on the counties bylaw.

CAO Andy Brown asked if staff should continue to gather information on the bylaw, and council agreed.

"I would like to see comments from our insurance broker," said Mayor Lyle Van Allen. He is concerned that the township could be liable in the case of an accident. He has also said that he is not in favour of the current draft bylaw.

The South Dundas draft bylaw presented October 5, allows for the use of ATVs on township roads in South Dundas. Council deferred voting on the bylaw to continue to gather information.

"I think we should proceed with more input," said Councillor Sandra Bailey. "But, we should proceed cautiously because there's more to this than meets the eye."

The bylaw will return to the council table when council feels they have enough information to make a decision and vote on the matter.

Financial statement

Mayor's recital on the water system and arena

WILLIAMSBURG – South Dundas resident Roger Coligan requested that he be put on the agenda for the October 5, council meeting, but it was too late to be added to the agenda as a delegation.

Unable to sit at the table, Coligan asked that council state the financing of the new water system and the arena.

As a result, South Dundas Mayor Lyle Van Allen read the following statement:

"There have been recent letters and rumours throughout the community regarding the costs of the new water system and the renovations to the arena. To set the record straight, the method of financing is as follows;

- the users (primarily the residents and businesses of Iroquois and Morrisburg) will pay the capital costs of the new system, with the exception of excess capacity for growth

- for residential growth, it will be the new users that will pay through a connection charge

- for industrial and commercial growth, the township will use its reserves based on a fair and equitable allocation method.

The arena renovations completed in 2001 were financed by a grant from the Morrisburg Lion's Club and the remainder was from a loan for the township's reserve fund. Each year, taxes are collected across the municipality to repay the loan. No reserves or reserve funds were reduced to pay for the arena renovations."

CHEV-OLDS
UPPER CANADA MOTOR SALES
MORRISBURG

CHEVROLET AVEO5



1.6L DOHC Engine • Power/Tilt Steering • 5 Year/100,000 km GM Powertrain Warranty with $0 Deductible • 60/40-Split Flip and Fold Seats • Seats 5 • Fog Lamps

0% Purchase Financing for 60 Months OAC

OR $12,995* Purchase Price

(Includes $1,000 Canada Wide Clearance Credit and Freight)

See Dealer For Details

Buy or Lease Specials

2004 Century, 4 dr., gold, fully equipped, power seat, only 10,500 kms. **Sale Priced $19,995.**

2004 Grand Prix GT, 4 dr., bronze, fully equipped, power seat, alum. wheels & more, 34,400 kms. **Sale Priced $19,995.**

2004 Impala (3 to choose), white, gray & sandstone, fully equipped, power seat, custom interior & more, 14,000 - 19,000 kms **Sale Priced from $18,995.**

2004 Grand Prix GT, green, fully equipped, aluminum wheels, power seat & more, 25,500 kms. **Sale Priced $20,995.**

2004 Grand AM SE, 4 dr., silver, fully equipped, 23,000 kms. **Sale Priced $16,995.**

2004 Alero GL, 4 dr., maroon, fully equipped, only 10,700 kms. **Sale Priced $17,295.**

2004 Impala SS Supercharged, black, loaded, power sunroof, leather & much more, 20,800 kms. **Sale Priced $26,995.** SOLD

2004 Monte Carlo SS Supercharged, yellow, loaded, leather interior, 9,000 kms. **Sale Priced $26,995.**

2004 Grand Prix GT, 4 dr., white, fully equipped, power sunroof, chrome wheels, cloth interior, 5,500 kms. **Sale Priced $23,995.** SOLD

2004 Cavalier VLX (2 to choose) green & white, well equipped, power windows & locks, air, CD, rear spoiler & more, 10,000 & 18,000 kms. **Sale Priced $13,995.**

2003 Impala LS, blue, fully equipped, power sunroof, cloth interior, 3.8 V6 & more, 28,000 kms. **Sale piced $19,495.**

2003 Grand Prix SE, 4 dr., white, well equipped, 35,800 kms. **Sale Priced $15,895.**

2003 Malibu, (2 to choose) fully equipped, alum. wheels, rear spoiler, CD & cassette, 30,000 kms. **Sale Priced $12,995.**

2003 Grand Am red, fully equipped, 22,500 kms. **Sale Priced $14,895.**

2002 Boneville SE, silver, fully equipped, cloth interior, 34,500 kms. **Sale Priced $17,995.** SOLD

2002 Cavalier Z24, 4 dr., dark blue, fully equipped, auto., air, CD, alum. wheels & more, 75,000 kms. **Sale Priced $9,895.**

2002 Cavalier VLX, 4 dr., maroon, auto., air, CD, well equipped, 39,900 kms. **Sale Priced $10,595.**

2002 Sunfire, 2 dr., red, 5 speed, air, CD, aluminum wheels, 67,000 kms. **Sale Priced $10,995.**

2001 Cavalier Z24, 2 dr., white, fully equipped, auto., power windows & locks, air, tilt & cruise, CD, power sunroof & remote start, 85,000 kms. **Sale Priced $9,900.**

2000 Monte Carlo SS, black, fully equipped, cloth interior, 95,500 kms. **Sale Priced $13,595.**

USED TRUCKS, VANS & SUVS

2004 Suburban, silver, 8 pass., leather interior, dual air, fully equipped, 20,000 kms. **Sale priced $39,500.**

2004 Yukon SLT, white, loaded, heated leather seats, On-Star & much more, 14,000 kms. **Sale Priced $39,500.**

2004 Trailblazer LS, 4 dr., 4x4, silver, fully equipped, cloth interior, 12,700 kms.**Sale Priced $29,995.**

2004 Venture Ext. (2 to choose), silver, well equuipped, 14,000 & 23,900 kms. **Sale Priced from $19,995.**

2004 Montana SE Ext., silver, quad captain's seats, fully equipped, 20,800 kms. **Sale Priced $21,995.**

2004 Venture Ext. LS, sandrift, fully equipped, front & rear air, power seat, power side sliding door, 22,000 kms. **Sale Priced $20,995.**

2003 Chevy Silverado LS, Short Box 4x4, blue & pewter, V8, auto., air, fully equipped, 41,500 kms. **Sale Priced $25,995.**

2003 Buick Rendes Vous CX, 7 passenger, fully equipped, leather & cloth interior, 29,500 kms. **Sale Priced $23,995.**

2003 Chev Silverado LS 4x4 Ext., maroon, 5.3L V8, fully equipped, 35,000 kms. **Sale Priced $28,795.**

2003 Blazer LS 4x4, 4 dr., black, well equipped incl. power seat, 26,500 kms. **Sale Priced $22,600.**

2002 Chevy S10 Crew Cab LS, 4x4, dk. blue, V6, auto., air, fully equipped, fibreglass tonneau cover, 41,200 kms. **Sale Priced $23,995.**

2002 Silverado LS Ext. Cab Pickup, black & pewter, 2x2, 4.8 V8, fully equipped, 89,600 kms. **Sale Priced $20,495.**

2002 Chev Silverado LT Ext. 4x4, green, 5.3L V8, leather int., fully equipped, Michelin tires, ON-STAR, 30,500 kms. **Sale Priced $29,700.**

2002 Aztek AWD, black, 5 dr., well equipped, alum. wheels, keyless entry, CD & more, 39,400 kms. **Sale Priced $15,995.**

2001 Silverado LS HD Crew Cab 4x4, dk. green, 6.0L V8, auto., air, fully equipped, 70,300 kms. **Sale Priced $24,495.**

2000 Venture LS Ext., white, 7 pass., fully equipped, 117,000 kms. **Sale Priced $10,395.**

Call Our Salesmen Today
Darryl McDonell • Barry McMillan
Kirk McMillan • Richard Zandbergen
543-2925 • 543-3680
HIGHWAYS 2 & 31 MORRISBURG
email: uppercanadamotorsales@gmcanada.com
Visit our web site at *gmcanada.com* and see our inventory

Seaway District High School

Graduates return for commencement

IROQUOIS–It was a homecoming this past weekend, as former students returned to Seaway District High School to celebrate their graduation.

During the ceremony, 76 Ontario Secondary School Diplomas were handed out, with 14 students achieving Ontario Scholar status. More than 50 graduation awards were presented, as well as 137 scholarships and bursaries.

The Outstanding Student Award was given to Sarah Tuttle, who was also named Valedictorian. Sarah received numerous other awards including a Certificate of French Immersion; Aiming for the Top Tuition Scholarship; Lieutenant Governor's Community Volunteer Award Pin; Student's Council 80% Award and an Outstanding in Grade 12 Extended French.

As Sarah spoke to her fellow graduates, family and teachers, she reminisced about the wonderful years at Seaway. She recalled the good times and the bad, the activites and many hours of study.

"Together we contributed to the spirit of Seaway despite its small student body, and we have passed the same attitudes to suceeding students."

She then encouraged the graduates to move on and take the opportunity to be something great and to do something great with their lives.

Mark Byvelds was the recipient of the Principal's Award. This award is presented to a graduating student who has manintained a very good academic standing while being involved in school life and who reflects true school spirit.

The Governor General Award for the student who achieves the highest academic standing in the graduating year was presented to Sam Bilodeau. He took First in Grade 12 University Physics, Grade 12 University Chemistry, Grade 12 University Geometry and Discrete Math, Grade 12 University Calculus, and Grade 12 Drama.

Of the 137 busaries and scolarships handed out during the ceremony, 26 were memorial bursaries and included: the Ray John Barkley to Curtis Whitteker and Joey Marsolais; the Jason Lee Hill to Brittany Thompson; the Scott Van't-Foort to Melanie Weatherhead; the Lion Club Harry van Moorsel to Adam Goodmurphy; the Lion Club Leland VanAllen to Sarah Tuttle; the Lion Club Art Martelle to Emma Stime; the Hugh Porter to Sam Bilodeau; the Evan Mallette to Victoria Riddell; the William N. Crooke to Amy Tryon; the Randy Thompson to Robert Cox and Doug Cox; the James Downham to Jonathan Bouwman; the Erma Moore to Pam Keeler, Terra Kirker, Melanie Weatherhead; the C.Y, Williams to Jennifer Devries; the Mahlon Zeron to April Murphy; the Effie Prunner to Matthew Hoftyzer and the Ronald Pitt to Wesley Elliot.

Ontario Scholars include Sam Bilodeau, Mark Byvelds, Douglas Cox, Robert Cox, Alyssa DeKleine, Sally Dentz, Adam Goodmurphy, Kevin Groniger, Stacey Henry, Kaitlyn Madge, Emma Stime, Sara Stime, Sarah Tuttle and Brittany VanBeilen.

Remaining graduates are, David Adams, David Adlington, Bejamin A. Baker, Shannon Bolton, Jonathan Bouwman, Caitlyn Boyd, Parker Boyd, Carissa Casselman, Paige Cook, Lauren Dallas, Callie Dickson, Nicole Disheau, Allison Dowler, Shawn Dussiaume, Crystal Leigh Elderbroom, Wesley Elliot, Kyle Fader, Courtney Garlough, Kory Gervais, Trevor Gilmer, Christopher Harper, Matthew Hoftyzer, Philip Hoftyzer, Kyle Jarvis, Michelle Jones, Terra Kirker, Amanda Larmour, Adrienne Leroy, Sodonia Leslie, Jillian Link, Colin Mackler, Kaitlyn Madge, Caitlyn Markell, Joey Marsolais, Tyler McCormac, Kaitlyn McElheran, Kathleen McKendry, April Murphy, Shawn Mustard, Jenna Notman, Samantha Pemberton, Callie Pittaco, Jason Potvin, Victoria Riddell, Kyle Scott, Brittany Spratt, Kiel Spruit, Courtney Swank, Brittany Thompson, Cherise Tippins, Amy Tryon, Allison VanDoesburg, Joshua VanBeilen, Gregory Van'tFoort, Amber Vaughn, Jessica Veinotte, Marcie Venema, Joselyn Walter, Melanie Weatherhead, Lynsey Whaley, Curtis Whitteker, Martha Whittle and Scott Workman.

Pamela Keeler was presented with an Ontario Secondry School Certificate. Benjamin VanderPoel and Sara Warren received Certificates of Accomplishment.

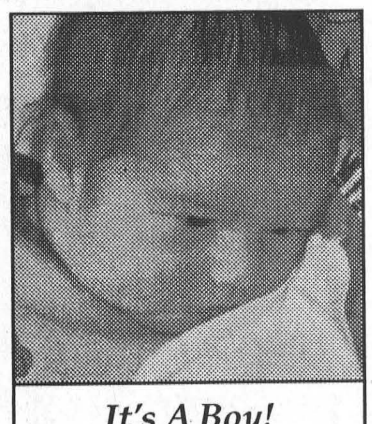

It's A Boy!

Keith & Linda Robinson are proud to announce the birth of their first grandson, Miles Christopher Besignano, born Wednesday, Sept. 1st, 2004 at Winchester Hospital weighing 10 lbs., 10 ozs. Proud Mom & Dad are Valerie & Christopher Besignano of Brockville. First grandchild for Dave & Cindy Besignano of Cornwall. Proud great grandparents are Cecil Waddell of Riverside Heights and Nell Pawleek of Thunder Bay.

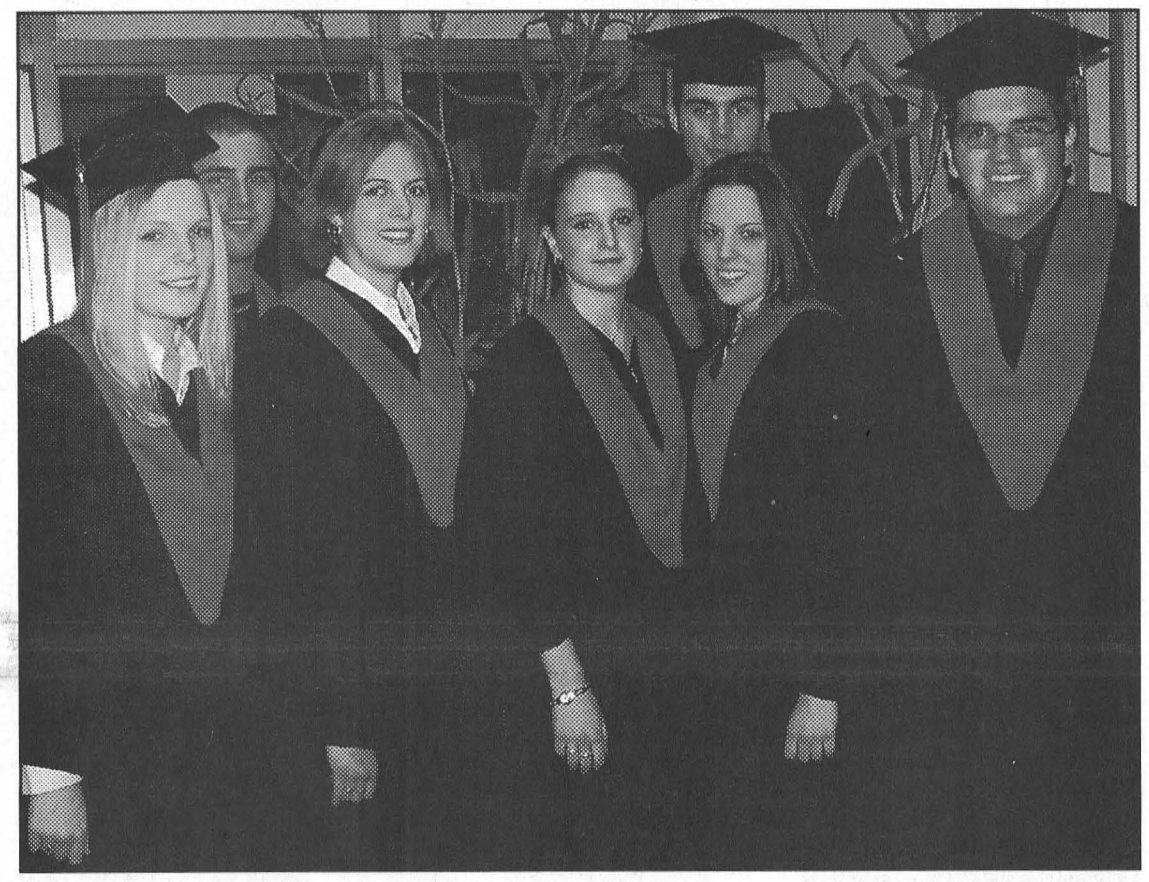

Top award winners

These students, Sarah Tuttle, Robert Cox, Sally Dentz, Amy Tryon, Adam Goodmurphy, Callie Dickson and Sam Bilodeau were recognized for their academic excellence at the high school level at graduation ceremonies held Friday evening at Seaway District High School. ***Roberts Photo***

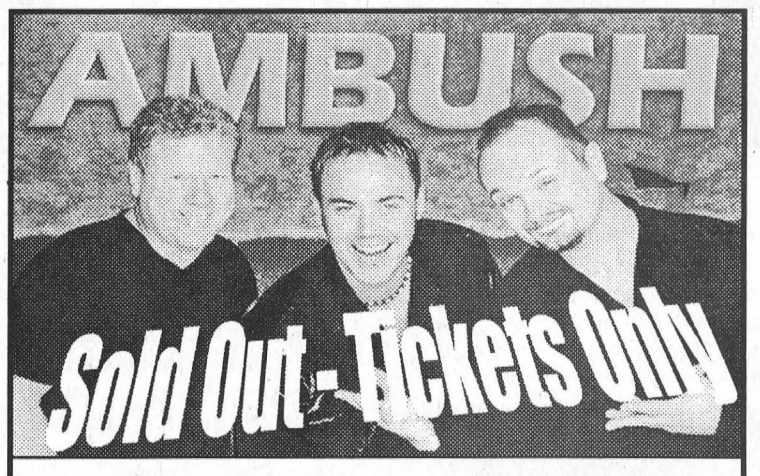

IROQUOIS LEGION
Sat., Oct. 23, 9 p.m. - 1 a.m.

IREBALL AUTOMATICS INC.
AUTOMATIC & STANDARD TRANSMISSION REPAIRS
Specializing in Computerized Transmissions with Over Drive and Front Wheel Drive
R.R. 3 WILLIAMSBURG, ONT., K0C 2H0 TEL: 535-2112

BRA CLINIC
For Personal Fittings or Information
Call Hope
CORNWALL
933-3710 or
1-866-437-7779
• 85% of women wear the wrong bra size (185 sizes)
• fits for maternity, athletic and mastectomy needs
• no underwires
• straps never fall
• back never comes up
It's an **amazing** bra!
Come try it!

Hartford Retirement Centre
OUR SERVICES INCLUDE...
COMFORT
From the cheery hello to support and assistance when you need it.
Hartford Retirement Centre has built a reputation for excellent care, support and service to seniors who desire an independent lifestyle in comfortable surroundings.
Call 613-543-3984
Hartford Retirement Centre
3 Fifth Street West, Morrisburg, Township of South Dundas, ON

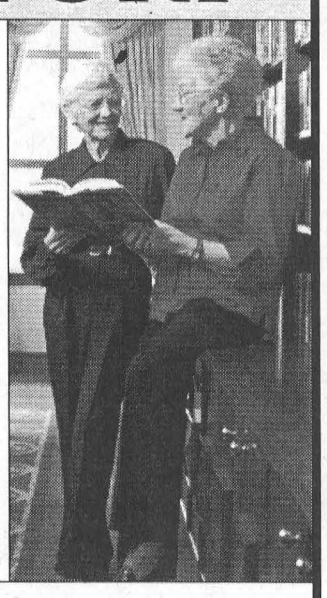

CHARTWELL SENIORS HOUSING REIT www.chartwellreit.ca

Announcement
Angie Hess would like to welcome Amy McCooeye to The Village Stylists



For appointments call 543-3472

For All Your Renovation Needs
CALL
TESTERINK CONSTRUCTION
543-3655
MORRISBURG
ADDITIONS • SIDING
WINDOWS • DOORS

Church Directory

Roman Catholic Churches
Rev. Father R.J. Chisholm
Phone: 543-2544
St. Mary's, Morrisburg
Saturdays - 7:30 p.m.
Sundays - 11:00 a.m.
St. Cecilia's, Iroquois
Sunday - 9:00 a.m.
Confessions before weekend masses

St. Lawrence Evangelical Lutheran Parish
Pastor: The Rev. Jo Barkley-Probst
Office: 543-3154 or Office: 543-2480
WORSHIP
Sunday, October 17, 2004
ST. PAUL'S, Morrisburg
9:30 a.m. Worship
ST. JOHN'S, Riverside Heights
11:15 a.m. Worship
PEACE BE WITH YOU.

The United Church of Canada
LAKESHORE DRIVE UNITED CHURCH
Morrisburg, Ontario
Rev. Jean Udall, Minister
Office Telephone 543-3079
Organist & Choir Director
Lorna Casselman
Sunday, October 17, 2004
10:30 a.m. – Worship Service
Children's Chatter, Sunday School

Christian Reformed Church
Interim Pastor:
Rev. Riemer Praamsma
Williamsburg, Ontario
Tel: 535-2227 or 543-4311
Sunday, October 17, 2004
9:30 A.M.
Morning Worship Service
Sunday School for Children ages 3-9
7:30 P.M.
Evening Worship Service
Child care during morning service
Please be our guest this week

The Presbyterian Church in Canada
KNOX PRESBYTERIAN CHURCH
Morrisburg, Ontario
Minister: Rev. Darren May
Church 543-2005 Home 543-0142
Organist: Gary Postma
Sunday, October 17, 2004
11:00 am. - Morning Worship
11:00 am. - Sunday School
Everyone Welcome!
Nursery Available

Morrisburg Pentecostal Tabernacle
Pastor: Rev. Duncan Perry
Office 543-2681
Sunday, October 17, 2004
10:30 a.m. - Family Worship & Children's Bible Hour
6:00 p.m. - Evening Worship Service
Tuesday –
7:00 p.m. - Bible Study & Prayer
Friday –
7:00 p.m. - Youth Service
Come And See What Jesus Can Do For You!!

Williamsburg United Church
Guest Speaker
Jim Grant
Organists – Susan Barkley, Lynn Gilmour, Joanne Stevens
Sunday, October 17, 2004
10:30 a.m. – Welcome to Worship with Us!
Sunday School, Nursery Available

The Anglican Parish of Morrisburg-Iroquois-Riverside Heights
invites you to worship with us this Sunday
St. James, 20 High St., Morrisburg
St. John the Baptist, Lakeview Dr., Iroquois
Holy Trinity, Riverside Heights
543-3904
The Rev. Bill Byers, Rector
The Rev. Pat Martin, Assistant
Visitors welcome, Members expected
Sunday, October 17, 2004
8:00 a.m. – St. James'
9:15 a.m. – St. James'
11:00 a.m. – St. John's
11:00 a.m. – Holy Trinity
7:30 p.m. – St. James'

Living Word Ministries
(a non-denominational Christian fellowship)
Worship Services
Sunday at 10:00 a.m.
at Morrisburg Meeting Centre
Cty. Rd. 2, Morrisburg
Pastor Larry Cromie
(613) 340-6252

Attend the Church of your choice this Sunday

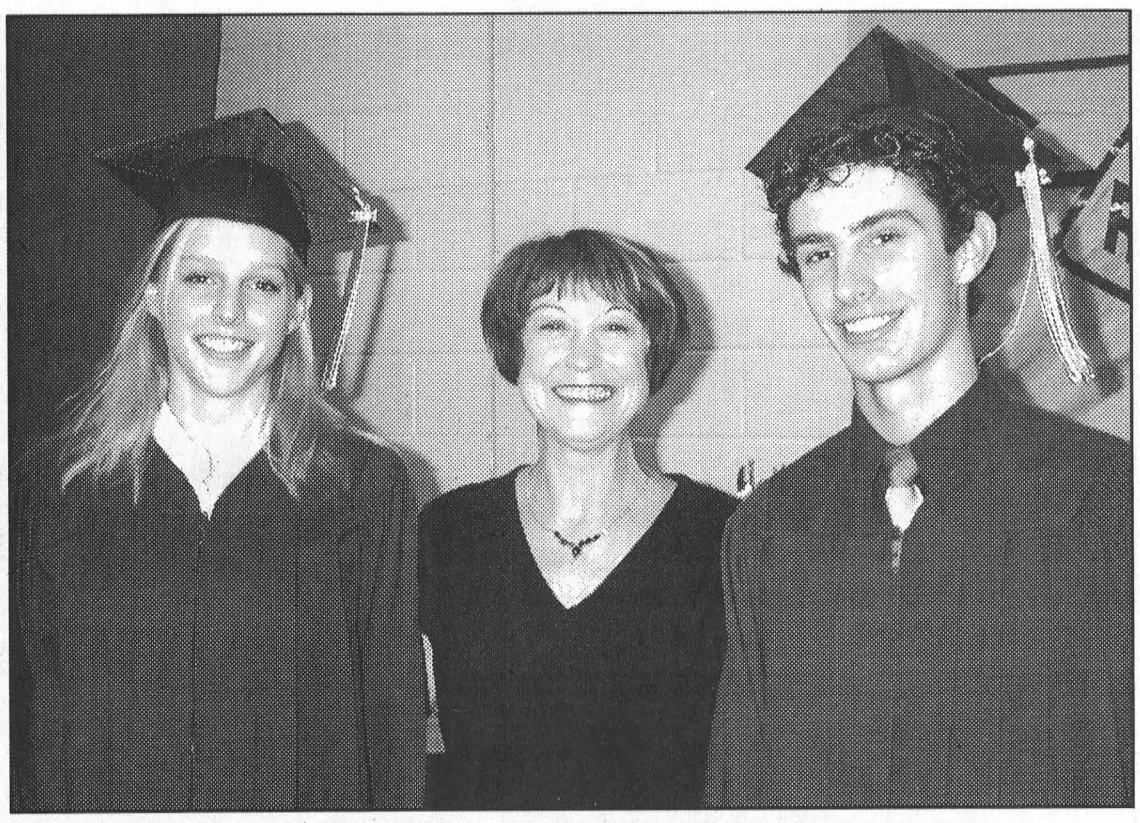

Governor General's Award winner Kia Marin, Principal Janice Meyer and Valedictorian Andrew Shaver

R-O honours grads

INGLESIDE – "You don't realize it while you're here, but RO really is one of a kind," said valedictorian Andrew Shaver at Rothwell-Osnabruck School Commencement 2004.

Graduates were welcomed home to RO Friday evening for graduation ceremonies.

"The experiences we've shared together and the people we've met here will be with us forever," said Shaver.

Eighty bursaries were dispersed among 45 graduates.

The prestigious Triple C Award in recognition of character, cooperation and contribution to school life went to Shelley DeRooy.

The Governor General's Medal, the highest academic honour in the province was presented to Kia Marin, the school's Ontario Scholar with the highest average. She was the winner of the Principal's Award for a student who exemplifies Lancer Spirit.

The Lieutenant Governor's Community Volunteer Award was presented to Jessica DeJong.

Recognized as Ontario Scholars were; Jennifer Butzer, Stacy Charlebois, Jessica DeJong, Shelley DeRooy, Megan Dingwall, Erin Groves, Ryan Groves, Saarah Jasim, Leanne Lackey, Kia Marin, Andrew Shaver, Nicole Shaver, Gavin Sigouin and Dylan Waldroff.

Ontario Secondary School Graduates from Rothwell - Osnabruck 2004 are as follows: Shane Antoine, Matthew Barkley, Ashley Barnett, Travis Bouchard, Brittney Bruining, Jennifer Butzer, Nathaneal Campoli, Michael Carbino, Stacy Charlebois, Jessica DeJong, Corey DeRooy, Shelley DeRooy, Douglas Dewar, Blake Dingwall, Megan Dingwall, Ashley Dunlop, Christine Gillard, Erin Groves, Ryan Groves, Michael Honey, Saarah Jasim, Leanne Lackey, Laura Locke, Matthew MacLeod, Kaitlin McPherson, Kia Marin, John Menkhorst, Amanda Merpaw, Brittany Ouderkirk, Beau Petersen, Christopher Roderick, Jesse Schipilow, Andrew Shaver, Nicole Shaver, Gavin Sigouin, Christopher Sommers, Lindsey Stuart, Lori Stuart, Dylan Waldroff, Ashlea Webber, Corey Wert, Sean Wereley, Lisa Wickens, Leighton Woods.

Wedding vows in Williamsburg

WILLIAMSBURG – South Dundas' municipal clerk will soon be pronouncing couples husband and wife.

Municipal clerks have been given the authority to solemnize marriages in Ontario. Consumer and Business Service Minister Jim Watson made the announcement September 24.

"We are going to provide that service," said South Dundas Clerk Brenda Brunt at the October 5, council meeting.

"Couples seek civil marriages for a variety of personal reasons," said Watson in a news release. "People who want a civil marriage in Ontario will soon have improved access to this service."

Changes to the regulations under the Marriage Act giving clerks the authority to perform civil marriages are aimed at reducing the demand on judges and justices of the peace, who increasingly have to focus their attention on court-related duties.

Municipalities have been given the option to offer civil marriages if they choose and set fees to recover the cost of providing civil marriage services. According to the province, local service is expected to be available in late fall 2004.

A one-day training program for municipal clerks offering the service will be delivered by the Association of Municipal Managers Clerks and Treasurers of Ontario to support the implementation of the new civil marriage service program.

Many municipalities are expected to offer the services, as the new provincial initiative has the support of the Association of Municipalities of Ontario, and the Association of Municipal Managers, Clerks and Treasurers of Ontario.

Approximately 66,000 marriages are performed every year in Ontario, five percent of which are civil marriages.

Doug Byers Furniture and Appliances Ltd.
Window Coverings • Carpeting • Flooring
Ceramic Tiles • Hardwood
T.V.s • V.C.R.s • Stereos • Appliances
SHOPPING CENTRE
P.O. BOX 620, IROQUOIS, ON K0E 1K0
Payment Free for One Full Year*O.A.C
*No Downpayment
No Payments
No Interest
652-4577 (Tel/fax)

85% of women
are wearing the wrong bra!
Are you one of them?
Get relief from sore shoulders, aching back and neck.
GREAT SUPPORT FOR ALL SPORTS!
☆ NEW STYLES AVAILABLE ☆
Attend the Bra Clinic at Curves
GANANOQUE TUES., OCT. 19
MORRISBURG WED., OCT. 20
CORNWALL THURS., OCT. 21
Call 1-800-661-4219 for other clinics or personal fittings

Breast Cancer Awareness Month.
Changing your body can change your life.

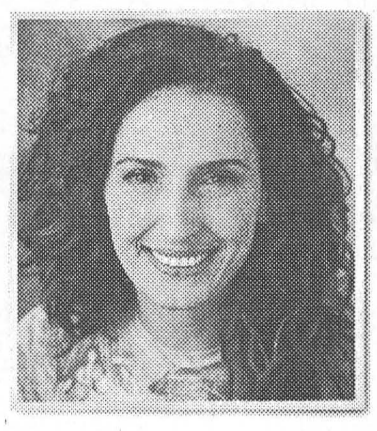

Curves 30-minute fitness, common sense weight loss program can help diminish the risk of breast cancer. If you join in October the Special $29 Service Fee will in turn be donated to Breast Cancer Research.
Curves
The power to amaze yourself®
Over 8,000 locations worldwide.
– Ask about our new Senior Rates!
613-543-9009
147 Main St., #2
Morrisburg, ON K0C 1X0
www.curvesinternational.com
$29 SERVICE FEE* Which will be Donated to Breast Cancer Research
© 2004 Curves International
*Offer based on first visit enrollment, minimum 12 mo. c.d. program; new members only. Not valid with any other offer. Valid only at participating locations 10/04 - 10/30

Extreme Savings Event
You Could Save Your Family Some Too!



Two Year warranty on all vehicles
Huge Selection!
OUR ALREADY LOW PRICES NOW LOWER FOR OUR EXTREME SAVINGS EVENT!
01 FORD F150 XLT
$85/wk.
$19,995
$17,995
$343/mth
One owner, 4-dr., 4x4, loaded, V8, 118,000 kms.
02 FORD EXPLORER XLT
One owner, 4x4, loaded, V8, keyless entry, p. seat, CD player
$85/wk.
$19,995
$17,995
$343/mth
SAVE 50% or MORE
Drive a two or three-year-old car at 1/2 the price of new or less and let someone else pay the depreciation!
1/2 COST OF NEW!
CARS, TRUCKS & VANS
02 PONTIAC MONTANA, 1 owner, loaded, 4-dr., CD, 84K $283/mth. $71/wk. $13,995 $12,995
01 CHRYSLER INTREPID, 1 owner, loaded, auto start, 46K! $257/mth. $64/wk. $12,995 $11,995
02 OLDSMOBILE ALERO, 1 owner, loaded, alloys, 84K $235/mth. $59/wk. $11,995 $10,995
01 BUICK CENTURY, 1 owner, loaded, alloys, luxury, 79K $203/mth. $51/wk. $11,995 $10,995
00 BUICK REGAL LS, 1 owner, loaded, 3.8L V6, 72K $239/mth. $59/wk. $11,995 $10,995
00 CHRYSLER CONCORDE LX, loaded, luxury sedan, only 74K! $203/mth. $51/wk. $10,995
01 CHRYSLER INTREPID, 1 owner, loaded, 88K $213/mth. $53/wk. $10,995 $9,995
01 CHEV VENTURE, 1 owner, loaded, 4-dr. $213/mth. $86/wk. $11,995 $9,995
01 PONTIAC GRAND AM SE, 1 owner, loaded, CD, keyless, 87K $213/mth. $53/wk. $10,995 $9,995
00 PONTIAC MONTANA, local trade, 4-dr., alloys, 2-tone, 115K $257/mth. $64/wk. $9,995
00 MAZDA PROTEGE, 1 owner, auto., 63K. $190/mth. $47/wk. $9,995 $8,995
01 PONTIAC SUNFIRE, 8 to choose from! 1 owner, auto., air, tilt, cruise, 71K $178/mth. $44/wk. $8,995 $7,995
01 CHEV CAVALIER, 3 to choose from! 1 owner, auto., air, tilt, 77K $178/mth. $44/wk. $8,995 $7,995
00 CHEV VENTURE LS, loaded, 4-dr. $165/mth. $41/wk. $9,995 $7,995
99 FORD WINDSTAR, 1 owner, 4-dr., loaded, 118K $199/mth. $49/wk. $9,995 $7,995
01 KIA RIO RS, 1 owner, auto., CD, econ., 76K $103/mth. $26/wk. $6,995 $5,995
00 KIA SEPHIA, 1 owner, auto., air, 65K $120/mth. $30/wk. $6,995 $5,995
99 FORD TAURUS, 2 to choose from! loaded, very clean, V6 $143/mth. $36/wk. $6,995 $5,995
99 CHEV CAVALIER, 1 owner, auto., low low K's, only 39K. $145/mth. $36/wk. $5,995
98 SATURN WAGON, 1 owner, 4-cyl., tilt, very econ. $115/mth. $29/wk. $4,995
SUVs
99 GMC JIMMY, 4x4, loaded, 4-dr., 4.3L Vortec, 121K $309/mth. $77/wk. $13,995 $11,995
98 FORD EXPLORER XLS, 4x4, loaded, 4-dr. $285/mth. $71/wk. $10,995
PREMIUM PRE-OWNED VEHICLES
8 CLEAN AIR CERTIFICATES
8 LOW MILEAGE
8 FRESH INVENTORY
8 RELIABILITY
8 LOW PRICES
8 NO HIDDEN FEES
8 NO HASSLE
8 NO PRESSURE
8 NO PAYMENTS FOR 6 MONTHS
8 ALL PRICES CLEARLY MARKED
8 NO ADMINISTRATION FEES
8 MEMBER OF OMVIA
WE SPECIALIZE IN...
Re-establishing credit, Bankruptcies, Slow credit, Repossessions, Judgements, Bank Refusals Divorce, & Collections!
On The Spot Financing Specialist
GUARANTEED
•TWO YEAR WARRANTY INCLUDED ON ALL VEHICLES
•150 PT. SAFETY INSPECTION
$1,000 down, 7.15% for 72 months on 2001 vehicles over $12,500.
$1,000 down, 8.29% for 60 months on 2000 and older vehicles under $12,500.
Alexander Auto
1759 Vincent Massey Dr.
938-8514
Licence & taxes extra on all vehicles.

The Morrisburg Leader

A Family Newspaper Serving the Community for more than a Century

Published every Wednesday afternoon at Morrisburg, Ontario
by The Morrisburg Leader Limited
P.O. Box 891, 41 Main St., Morrisburg, ON K0C 1X0
Tel: (613) 543-2987 or 543-3611 • Fax: (613) 543-3643

Sam Laurin, Editor Terry Laurin, Production Mgr.
Mike Laurin, Advertising Sales

Publications Mail Registration No. 08966
Agreement Number 40005334

Canada *We acknowledge the financial support of the Government of Canada, through the Publications Assistance Program toward our mailing costs.*

SINGLE COPIES $1.00 GST INCL.

YEARLY SUBSCRIPTION RATES
$29.96 per year in Canada
$100.00 per year U.S.A.
SUBSCRIPTION PRICES INCLUDE G.S.T.

VERIFIED CIRCULATION PAID

ADVERTISING DEADLINES
Display – 4:30 p.m. Mondays • Classified – 12 Noon Tuesdays

Together we can make a difference

Waste Reduction Week (WRW) in Canada is just around the corner, running this year from October 18-24. Households, schools and businesses across the country can make a commitment to reduce wasteful practices and focus on environmentally friendly ways of conserving resources for future generations.

"Reducing waste is our mission 365 days a year at Waste Management, and to promote Waste Reduction Week we're helpinig to coordinate WRW activities in many communities throughout Canada," says Jack Allison, Director of Recycling, Waste Management of Canada, Canada's largest handler of recyclable materials.

Waste Reduction Week is an annual initiative designed to remind Canadians that we should focus on waste reduction every day and every effort helps.

"One step at a time, together we can make a difference in the future of our country and our planet," says Jo-Anne St. Godard, Executive Director of the Recycling Council of Ontario and Chair of Waste Reduction Week in Canada. "We are thrilled that so many people and organizations have pledged their support and participation in Waste Reduction Week. Many communities, organizations and businesses have pledged to demonstrate their commitment to waste reduction, and we encourage all Canadians to find out what activities are planned in their communities and get involved."

It is easy to reduce waste and protect the environment by following the 3 rs–reduce, reuse and recycle.

- Participate in recyling programs at home and work–recovery of recyclable material reduces energy consumption in the manufacture of new products.
- Donate old computers, printers, and other equipment to a local school or charity, rather then throwing them away.
- Buy recycled and recyclable products–for example, opt for paper products made with recycled paper.
- Sign up for online billing to eliminate unnecessary paper bills.
- Pack your lunch in reusable containers and carry a travel mug for drinks on the go.
- Let kids reuse old magazines, egg cartons and plastic tubs for arts and crafts projects.



Quebec Challenge Trophy Team 1978
Back row, l-r: Peter Brunt, Arden Schneckenberger, Bob Weagant, Allan Brunt. Front row, l-r: Bernie Brunt, Gerald Scully, Ian McGillis, Derek Tupper.

Seen 'n Heard

Around the Town

We are very happy to report that beginning this week we have a new column *Seaway Notebook* which we expect will appear weekly in The Leader, and will be a helpful tool for all of us in the community to keep in touch with what is happening at our local high school. The column will be written by a number of students, and to kick it off this week we hear from Rose Deighton.

•••

Coming up this Saturday, the Iroquois Fire Department is inviting the community to stop in at the Iroquois Shopping Plaza between 11 a.m. and 1 p.m. where they will be putting on extrication demonstrations and displaying their new vehicle.

•••

The Winchester Hospital Auxiliary's Annual Bazaar and Tea is set for Saturday, October 16 at North Dundas District High School starting at 1 p.m. The Bazaar will have many of the traditional booths, including a white elephant table, crafts, fresh produce, a cheese and honey table, books, a Dutch table and the very popular baking table. One very popular table last year, which will be repeated, is the Toonie Jar table, on which mason jars, containing a variety of small gift items will be decoratively wrapped and sold "blind" for a Toonie. "It's always interesting to see what is inside the Toonie jars," says Bazaar convener, Dorothy Houze. "Kids just love this." Proceeds from the annual event will be used by the Auxiliary to purchase equipment for the hospital. The WDMH Auxiliary currently has 100 members with active units in Winchester, Chesterville, Morrisburg, Summers Cass Bridge and Maple Ridge.

The Auxiliary has been providing volunteer and financial support to Winchester District Memorial Hospital since the doors opened in December 1948.

Doors for the Bazaar open at 1 p.m. this Saturday, October 16. Admission is $1. The Tea Room will run from 1:30-3 p.m. and the cost for this is $3. This is a good and fun way to support your local hospital so head on back to North Dundas High School this Saturday.

•••

Well one big meal down and one big meal to go...well that may be a little ways off yet. The cool weather has definitely arrived, and unlike last year, conditions are very dry. Time to pull out the hoses and water down your plants for winter.

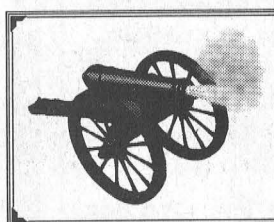

The Leader Blast from the Past

Compiled from The Leader's files

1994

The October 12 issue reported the C.S. Brooks Caldwell plant was given a new lease on life through a guaranteed market for $3.5 million of towels, thanks to the Wal-Mart Buy Canadian program.

The $260,000 council was spending to repair the Morrisburg water tower represented just a small fraction of what was needed to bring the municipality's water/sewage system up to acceptable standards. Underground pipes were rotting, the aging sewage plant needed upgrading and the pump house wasn't adequate for the village's needs said councillor Cam Martel. Neither he, nor Reeve Gord McGregor, wished to speculate as to why the village's infrastructure had been allowed to deteriorate to this degree.

A well-balanced team this year, the Morrisburg Junior B Lions were holding a 3-1 record. Early into the season head coach John Morrow resigned his position.

The Upper Canada Golf Open raised $20,062 for Winchester District Memorial Hospital.

1984

The October 10 issue reported that, sporting a fresh new look and a completely revamped interior, the Mr. Grocer food outlet had opened to a chorus of good wishes from the community. The major feature of the new store was the addition of a delicatessen and snack bar built along the west wall of the building. Tom Morrow and Bill Aldrich were co-owners of the franchised outlet.

Mary-Jo Rosenquist, who grabbed a number of awards, scholarships and bursaries including being named top grade 13 student, and Robin Robertson, named outstanding SDHS grad were the big winners at the Seaway graduation ceremonies. Dianne Lapierre was the Valedictorian for the 1984 graduating class.

Claiming it was "purely a matter of economics", Matilda Township reeve Lorne Strader said the township's three-man road crew was temporarily laid off because the municipality didn't have enough money to pay them.

The ice plant at the arena had now been on for one week, and arena manager Don Smithson was preparing to lay down the first flood.

Mr. and Mrs. Ronald McLean of Williamsburg announced the forthcoming marriage of their daughter Nancy to Thomas James Beatson of Cardinal.

1974

The October 11 issue featured a story on the eel ladder at the Saunders Dam in Cornwall. Pegged as unique to North America, it was estimated that more than 130,000 migrating American eels conquered the 100-foot Robert Saunders dam before an experimental ladder was disconnected for the winter. The 500 foot eel ladder was a series of simple wooden troughs that crisscrossed the dam face. It was the brain child of Ontario Ministry of Natural Resource biologist Russ Whitfield. Until recently most of the migrating eels were prevented from migrating into the tributaries of the Great Lakes by the huge hydro dame. Peak migration times were in late spring and early summer when 1,000s of eels migrate to the Great Lakes. In 1972, the total Canadian eel catch reached 2.5 million pounds with a value of more than $680,000. A number of European countries imported live or frozen eel.

Floyd Fisher had a three-bedroom brick home on a large landscaped lot for sale for $35,000. The home was heated with oil and had 1.5 bathrooms, kitchen dining and pleasant living rooms.

Burns wieners were 79 cents a pound at Heinz Food Market.

1964

The issue reported the Morrisburg Junior girls were winners of the St. Lawrence Minor Softball League. Members of the winning team were Sandra Scott, Dawn Froats, Muriel Baker, Debby Scott, Catherine Casselman, Sylvia Casselman, Karen Rielly, Bonnie Laurin, Jean Smith, Yvonne Van Allen, Katherine Rice, Susan Cassell, Nancy Pearson, Brenda Windsor, Diane Hope and Joan Riddell. Debby Baker was coach and Marjorie Johnston the manager.

Eleanor Wickware Morgan, Morrisburg's most recent celebrated author, was to be a guest on the Ian Burnett's program "Venture" which was seen Sunday's on CJOH.

Seventy-three-year-old Herbert Clark of Morrisburg was presented a long service award by Reeve Fred A. Hill on behalf of the American Water Resources Association, Canadian Branch. For over 40 years, Mr. Clark was collector of water rates, fire chief and fire inspector for the village.

1954

In the October 15 issue Locke and Fairbairn announced the reopening of their newly-decorated Store in Williamsburg. The store featured the latest in home furnishings.

The second Morrisburg Girl Guide Company was having a coat hanger drive.

The Lutheran Church in Riverside was having a Turkey Supper. Admission was $1.

Tap dancing lessons under the auspices of the Ladies Auxiliary of the Canadian Legion were commencing in the Legion Hall on October 20.

Gregory Peck was starring in About Mrs. Leslie which was now playing at the Picadilly Theatre in Williamsburg.

1944

The October 13 issue reported the results of the MCI Sports Meet. In the Jr. Boys 100 yard run, W. Stitt, A Flynn and Clayton Casselman posted times of 12 seconds.

Ration Book 5 was to be issued between October 14 and 21 with the distribution centre at the Public Library in Morrisburg and the Post Office in Williamsburg.

John D. Dain and Co. advertised that owing to the new government regulations regarding 48 hour weeks, his store would be closed every Wednesday afternoon.

At Morley's Store, Crosse & Blackwell Ketchup was 20 cents a 14 ounce bottle and lean bacon was 39 cents a pound.

Dick McIntosh had returned home to Williamsburg after spending two months in Saskatchewan on the harvest excursion.

Letter

Prayer in school

Dear editor,

It was with a grateful spirit that I was given the opportunity to attend the graduation of the 2004 class of Seaway District High School.

I was honored by the opportunity to see some of the future leaders of tomorrow graduate and hear about their achievements and learn where they are currently studying.

However, the role I played in the ceremony has left me feeling somewhat perplexed and confused...

I was invited as a community clergy to give the opening "Prayer of Invocation" for the ceremony. The sad reality for me, in participating was that for those graduates, it was perhaps the first time in their lives that they had ever joined together in the act of prayer. It has been years since the Lord's Prayer has been removed from our school system.

It begs the question: Why are we praying at graduation ceremonies, when daily prayer is forbidden? Is it because "We've always done it?" Can one prayer on the eve of a students graduation, make up for all the lost and missed opportunities?

A regular practice in my ministry is to always ask the question: "Why am I doing what I am doing?" Perhaps I could challenge the parents, teachers, principal and all others involved in the raising of our youth to stop and ask the same question. Why?

If prayer means the same thing in a high school auditorium at a graduation ceremony as it does in church on Sunday morning, then it is because we believe in a holy, righteous, loving God who created us for a purpose and gives meaning and direction to our lives.

And, because that is why we pray, then maybe the community surrounding Seaway District High School will stand up, take charge, and move forward as catalysts for change.

It presents the awesome opportunity of being a place where prayer is heard again. Let the Lord's Prayer back into the school system here, and see what might happen around the nation...

We challenge our youth to dream big dreams at the time of their graduation.

Let us lead the way, and take a risk, and return to daily prayer in school, placing the meaning and significance of prayer at graduation ceremonies back into the larger contextual framework of the truth that God governs all areas of our lives, and that God is with us at all times, leading us and watching over us.

To the staff, students, parents and leaders of Seaway District High School, I thank you for the opportunity to have been invited to participate in your service.

It was an honor and I would do it again in the blink of an eye. Please know that the church raises prayers up for you regularly, and not just on graduation night.

In Christ's service,
Rev. Darren May

Dangerous Thanksgiving

Perspectives

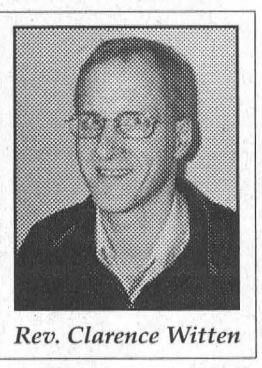

Rev. Clarence Witten

I have noticed a trend lately that I find troubling. It's in the way we celebrate Thanksgiving. I hear people talk about being thankful for things but it seems to me there's often something missing. They say things like: "I'm thankful for this beautiful autumn day" Or they say: "I'm thankful for my children or my job or my health." Yet they don't mention anything about to whom exactly it is that they are thankful. I checked my dictionary and it says that the verb "thank" is a transitive verb. That means that it must have a recipient. If someone is thankful, they must be thankful to someone. Obviously, the intended recipient of our thanksgiving is meant to be God. It was to him that the pilgrims directed their thanks when they started the thanksgiving tradition. So why are we beginning to leave him out of the picture or just give him lip service?

Here's my guess. I think it's because honest thanksgiving to God is a dangerous thing. Oh, it may seem innocent enough to thank God for this fair land we live in. Or to thank him for the peace and prosperity we enjoy. Or to thank him for our children or our grandchildren or our health or our work or whatever. It may seem innocent, but it's not. The moment I really thank God for anything is the moment that I acknowledge that he exists. And to admit that there's a God, a Ruler of our world, a benevolent Provider who has given me these great things, is to admit that he has a right make requirements of us. And that precisely, I think, is the part that we're not sure we want to accept. It might be okay that God gives me good stuff, but it's not easy to accept that he may also demand something of us.

So, thanksgiving is dangerous. To thank God is to acknowledge God, and to acknowledge God is to acknowledge his requirements as God. So we think, maybe it's better to make 'thank' an intransitive verb, and just leave God out of the picture. How foolish. Because when we really check God out in the Bible what we discover is that, yes, he as God does make demands on us, but they're wonderful demands. Think for example of that familiar verse: "For God so loved the world that he gave his one and only Son, that whoever believes in him should not perish but have eternal life." There are God's demands. That we believe in his son as the one who died for our sins so we don't perish but receive eternal life. That's good stuff. And yes, when we believe in Jesus and become Christians, sure, God demands that we obey his commands, but even that's good stuff. Jesus himself said that all of his commands are summarized in the command to love. First to love him with all our heart, soul, and mind and then to love others as we love ourselves. What could be wrong with that?

At this time we've just celebrated Thanksgiving. Regardless of our situation, I hope that we all were able to find many things to be thankful for, even if some of us may have had to look harder than others. I heard of a dear woman in a nursing home who when asked at Thanksgiving what she was grateful for said: "I thank the Lord for two perfectly good teeth, one in my upper jaw and one in my lower jaw that match so that I can chew my food." What a great attitude! I trust that we more easily found many things to be thankful for and I hope that we realized that to thank is a transitive verb: that is was genuinely to God that we offered our thanks. Having given him thanks, may we now live out the implications of our thanksgiving.

Pastor Clarence Witten
Community Christian
Reformed Church
Dixon's Corners

Obituaries

Don Welsh

Following a lengthy battle with cancer, Don Welsh passed away, October 4, at Winchester Hospital. He was 68 years old.

Don worked as a heavy equipment mechanic.

Son of the late Fred and Beatrice Welsh (nee Townsend), Don was born May 26, 1936, in Grenville, Quebec. He and his family moved to the Williamsburg area when he was a young boy.

On February 10, 1959, Don and his wife, Doris Welsh (nee Richmire), who survives, were married in Morrisburg.

Don was father to Jo-Anne (Les) Crawford of Iroquois, Aaron of Williamsburg and Scott (Cathy) of St. John's, Newfoundland.

Don will be fondly remembered by grandchildren Stephanie, Jessica, Brandon and Michael.

He was predeceased by brothers Stanley, Bob and Norman.

A private family interment service was held at New Union Cemetery in Williamsburg. Pallbearers were Stephanie Barkley, Stephanie Beauvais, Jessica Crawford, Brandon Welsh and Michael Welsh.

Arrangements were entrusted to Marsden and McLaughlin Funeral Home, Williamsburg. Donations to Winchester Hospital would be appreciated by the family.

Jennie May Emmerson

Following a lengthy illness, Jennie May Emmerson of 3 Lions Road in Morrisburg passed away September 25 at Winchester Hospital. She was 87.

Jennie was a housewife, who had lived in Morrisburg since 1972.

Born May 27, 1917 in Lower Sackville County, Nova Scotia, Jennie lived in Halifax, Montreal, Toronto, Ottawa, back in Halifax, and then tin Morrisburg.

She was the daughter of Gus Ernest Richard Peverill and Minnie Caudle.

She was predeceased by her husband William Beverley Emmerson, in 1977. They were married October 5, 1936, at All Saints Anglican Church Rectory, in Bedford, Nova Scotia.

She was cherished mother to Beverley of Morrisburg, loving sister of Grace (Curtis) Langille of Truro, Nova Scotia, sister-in-law to Vivian E. Smith of Ottawa and Irene C. Emmerson of Bedford, NS.

Jennie was predeceased by sisters Nell Shaffleburg and Jose Colquhoun, and brothers Walter, James, Ralph and Dick Peverill.

Jennie enjoyed travelling and toured with her husband to England.

She was a member of St. James Anglican Church and belonged to the St. James Alter Guild and she was on the Congregational Council at the church.

Jennie was an active member of Morrisburg Golf Club for many years.

In the summer she grew her beautiful roses and in the winter spent many hours hooking rugs and feeding and watching the birds.

Jennie was at the Hartford Retirement Home from December 2000 to March 2004. While she was there she enjoyed some good sing songs and hearty laughs.

Friends called September 30, at Parker Funeral Home, 29 Sir James Morris Drive, Morrisburg. A funeral service was held October 1, at St. James Anglican Church, Morrisburg, with Rev. Bill Byers and Rev. Pat Martin officiating.

Cremation with inurnment followed at St. James Anglican Cemetery. Bearers were John DeGray, Ralph Duvall, Jim Whelan, David Millward, Percy Markell and Doug Nugent. Ed Thompson was honourary pallbearer.

Memorial donations to the Canadian Cancer Society or CHEO are gratefully acknowledged.

Condolences and donations may be made at parkerfh@personainternet.com

Iroquois Fire

– Continued from Page 1

Iroquois Legion President Darlene Riddell told Thompson that she was more than happy that The Legion could help. "We are so fortunate to have such a dedicated fire department in Iroquois. I hope we can continue to help in the future."

Mayor Lyle Van Allen echoed Riddell's words adding, "We need to thank all three of our fire departments in South Dundas. These men put their lives at risk, and we are very grateful. How this Department worked so hard and pulled together is fantastic, and sometimes we just don't thank our volunteers enough."

WEEKLY GREEN SPECIAL

2004 CHRYSLER 300 M

Top of the line Chrysler, leather, fully loaded, 32,320 kms. Luxury Car at an Affordable Price!

NEW $44,000.00

SALE PRICE

$27,640.00

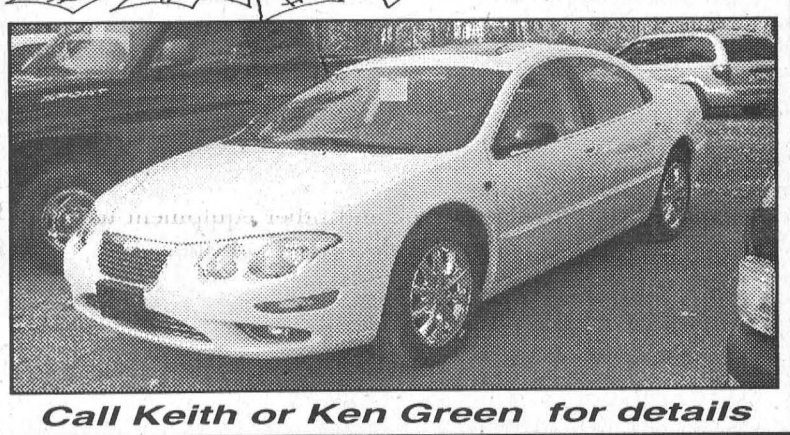

Call Keith or Ken Green for details

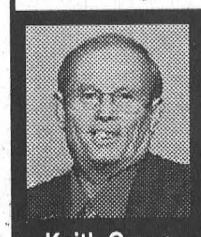

Keith Green
Home 543-3177

Representing Notman CHRYSLER - DODGE - JEEP
Any Make, Any Model, Any Year
FIVE STAR
www.notmanchrysler.com
HOURS
Mon. - Thurs. 9-8
Fri. 9-6
Sat. 9-3
2205 VINCENT MASSEY DR. • CORNWALL • 613-938-0934



Ken Green
Home 537-8509

Iroquois Fire – Continued from Page 1

Iroquois Legion President Darlene Riddell told Thompson that she was more than happy that The Legion could help. "We are so fortunate to have such a dedicated fire department in Iroquois. I hope we can continue to help in the future."

Mayor Lyle Van Allen echoed Riddell's words adding, "We need to thank all three of our fire departments in South Dundas. These men put their lives at risk, and we are very grateful. How this Department worked so hard and pulled together is fantastic, and sometimes we just don't thank our volunteers enough."

Need Printing Call The Leader 543-2987

Discount
CAR AND TRUCK RENTALS
NOW BROUGHT TO YOU
BY D's COLLISION CENTER/FIX AUTO
IN WINCHESTER
WE MAKE IT EASIER FOR YOU TO GET BACK ON THE ROAD – CALL NOW TO RESERVE AT DISCOUNT PRICE
DAWLEY DR., WINCHESTER TEL: (613) 774-273

JobZONE d'emploi

19B Industrial Drive, Chesterville, Ontario, (613) 448-1875
594 St. Lawrence St., Winchester, Ontario, (613) 774-1845
Morrisburg/South Dundas, (613) 936-7828, 1-888-933-9675

Looking for work?

We can provide you with:

✓ Resume and Cover Letter Preparation
✓ Job Search Ideas, Books, Videos and Resources
✓ Computers, Job Bank, Faxing & Photocopying
✓ Internet Access
✓ Employment Counselling Services
✓ Access to Federal and Provincial Programs and Services
✷ Job Zone d'emploi provides a FRIENDLY and FREE service

This project is funded in part by the Government of CANADA. Canada
This project is funded in part by the Government of Ontario. Ontario

Downsizing Can Be Fun!



Before

Jennifer S. from Kemptville

In just 9 weeks, down 31 lbs., 32 inches and still losing!

Weight Loss That Works!

- Control appetite and cravings
- Boost metabolism to fight fat
- Regular store-bought food
- Weight loss of 2-7 pounds per week
- Safe, easy and effective

Guaranteed Results

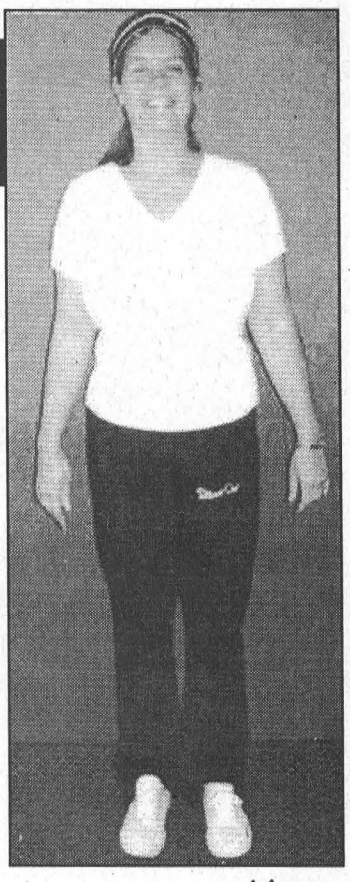

Now

STAY TUNED

Herbal Magic
WEIGHT MANAGEMENT AND NUTRITION CENTRES
www.herbalmagic.ca

KEMPTVILLE 613-258-4242 200 Sanders St.
MORRISBURG 613-543-0303 143 Main Street (Pinkus Plaza)
EMBRUN 613-443-5346 951 Notre-Dame

Need Printing? Call The Leader 543-2987

Leader Sports & Leisure

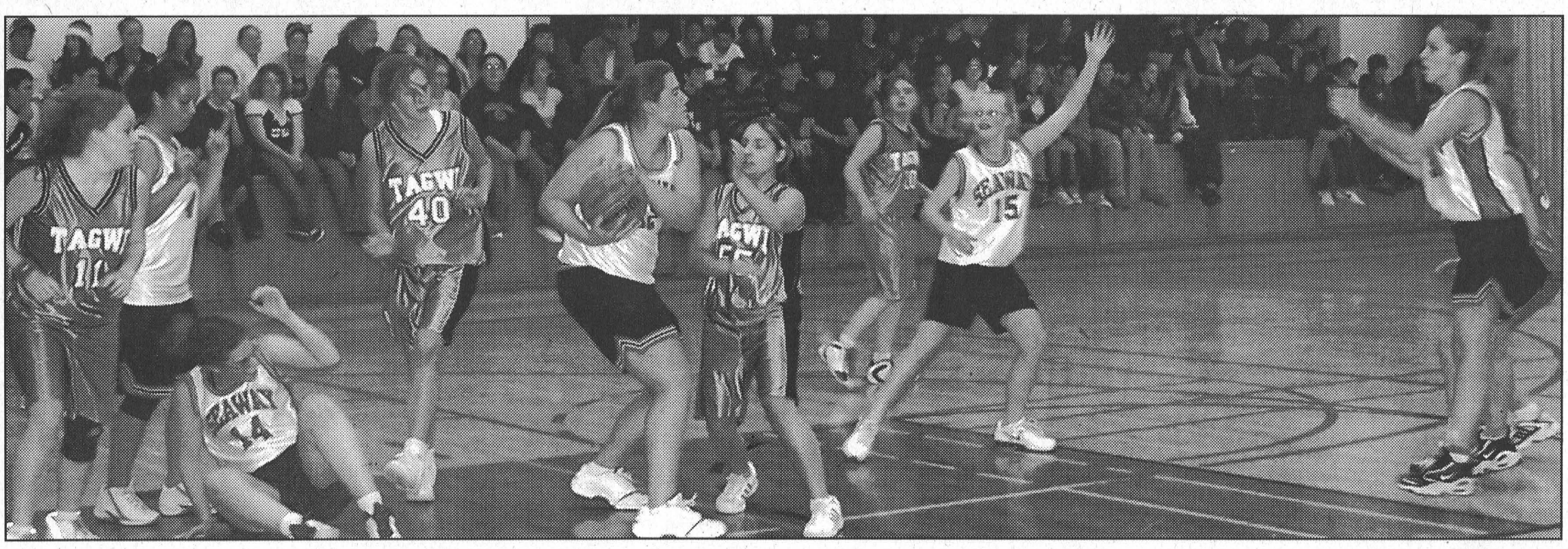

Seaway Spartans split games on home court

IROQUOIS–The Seaway District High School girls basketball teams played their first games on their home court last Wednesday with the Senior Spartans picking up their second win of the season and the Juniors handling a loss.

The seniors opened the action in a packed gymnasium and quickly went to work against their visiting opponents from Tagwi.

By the end of the first quarter Seaway was up 16-8. Tagwi opened the second quarter with a strong charge that saw them hold Seaway to just one basket while they caught up. With just 1:14 left on the clock they were back in contention with the score readying 18-14 for Seaway.

Seaway then regrouped and Melissa Groniger dropped five consecutive points enabling the Spartans to carry a 23-14 advantage into the second half.

The Spartans went on to lead 43-26 at three-quarter time as they worked their way to the 52-34 win.

Groniger led the scoring effort with 27 points, while Holly Byker backed her with 10. Sarah Myers, Erin Hendrix, Amy Jansen and Erynn Henry all added to the point total.

The Senior Spartans now have a 2-0 record.

In Junior action, both teams got off to a slow start with Tagwi taking a slim 6-2 lead at the end of the first quarter. Tagwi then turned it on to lead 17-9 at the half as they headed for the 35-25 win.

Stephanie Toxopeus led Tagwi with 19 points and Tracy Byker was the top Seaway shooter with nine. Melissa McLeod added six points to the

– Continued on Page 7

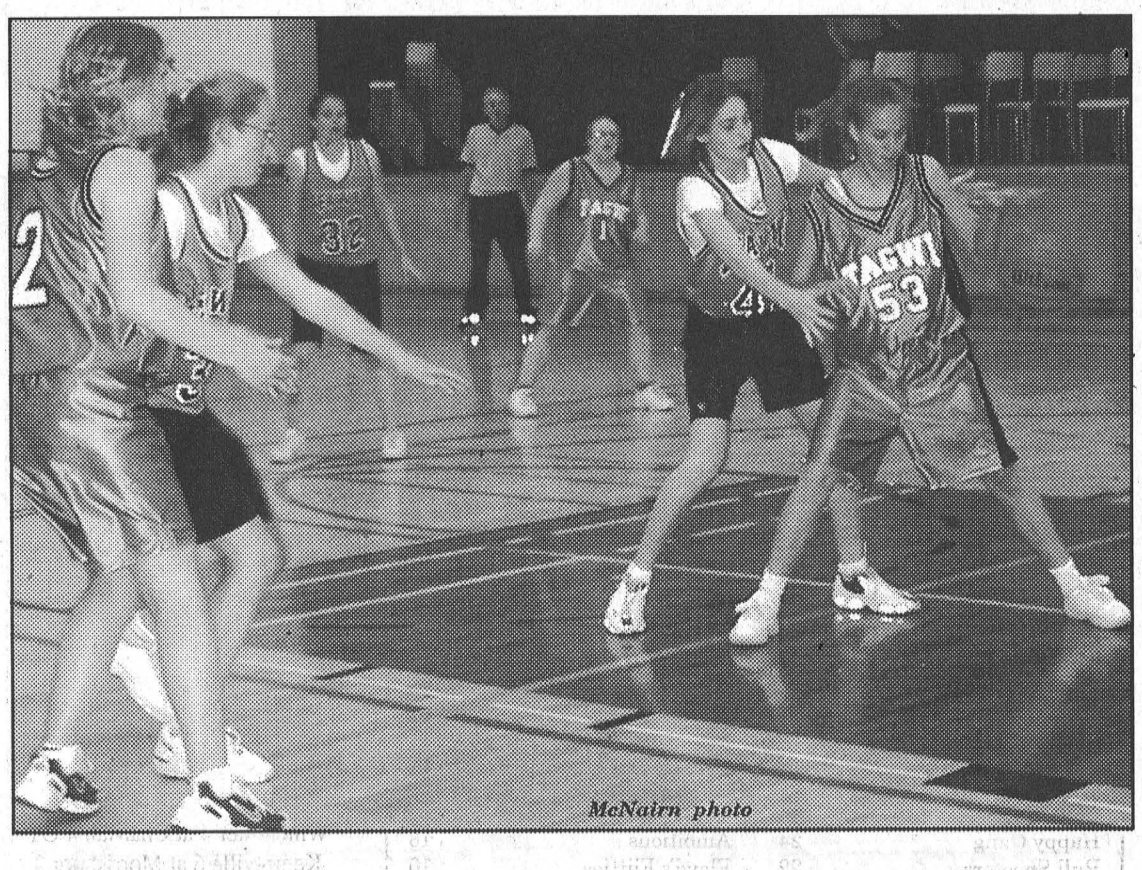

McNairn photo

Senior schools seek soccer supremacy

IROQUOIS – Competition was the only heated thing on a chilly day of school soccer action.

The Senior Boys and Senior Girls soccer tournaments were hosted at Nationview Public School in South Mountain and Iroquois Public School respectively.

The Iroquois Boys team made an early exit from the tournament with two early losses. Having lost to St. Michael's of Kemptville (5-0) and Maple Ridge (2-1), Coach Kerry Hall says that they did end the day on a positive note.

"They got off to a slow start, but progressed well throughout the day. They played well, with lots of enthusiasm and team spirit, and ended the day with a win."

Iroquois posted their only win of the day against Westminster of Brockville by a 6-3 score.

Playing their way into the finals at the boys tournament were host team, Nationview and St. Michael's, who ended up winning the tournament.

Hosting the Senior Girls Tournament, Iroquois Public School had two teams competing in the tournament. Although the B team made an early exit from the tournament, the A team dominated play in the qualifying round.

The Iroquois A team played their way into the semifinal match by winning three games and holding their opponents scoreless.

In their first game they played St. Mary - St. Cecilia, and won 4-0. Sloan Jarvis led the way for Iroquois scoring two goals. Bailey Hollister and Meghan Adams each netted a single goal.

Iroquois' second game of the day was played against Westminster and again they won by a score of 4-0. Scoring for Iroquois were Maisie Menges, Brittany Elliott, Jarvis and Hollister.

In their third game of the day Iroquois won 5-0 over Centennial '67. Elliott scored twice, once on a penalty shot, Hollister added two more goals, and Sarah Moss scored her first goal of the day.

In the semifinal game, Iroquois faced St. Joseph's of Prescott. In a very evenly matched game, St. Joseph's scored the 2-0 win over the home team, to earn a right to play in the final.

Of his team Iroquois Coach Dan Armstrong said, "This is an awesome bunch of girls, they were just too nice."

He was very pleased with their play in the qualifying round and after the semifinal game he said, "We outplayed them, we just didn't get the breaks. They got in our end twice and scored both times."

Kemptville won their way into the final game beating Nationview 1-0 in sudden death overtime. Kemptville carried that momentum forward and won the tournament, final against St. Joseph's.

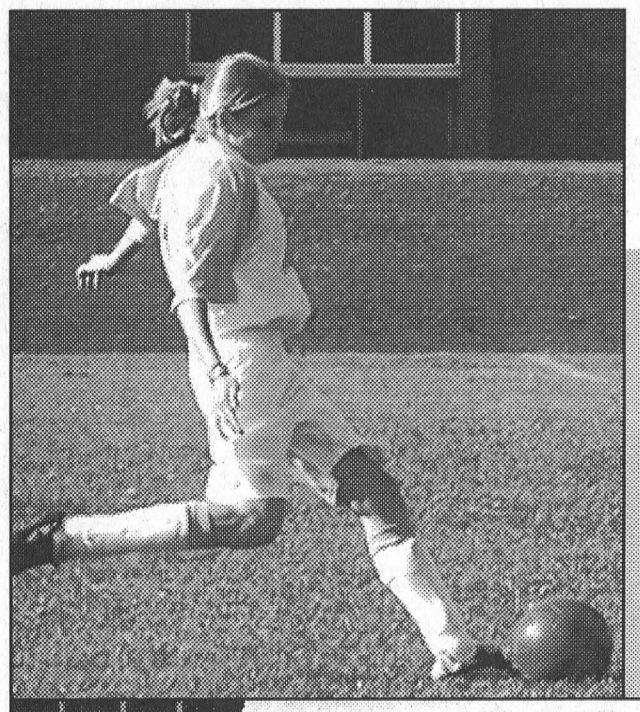







Iroquois Senior Girls in Action

Pictured top left is Brittany Elliott who scored three times, once on a penalty shot at the Senior Girls Soccer Tournament hosted in Iroquois last Tuesday. Bottom left is the highest finishing local team, Iroquois A. Pictured front is Kate Guse, and middle l-r are Cassidy Tupper, Sloane Jarvis, Meghan Adams, Sarah Moss, Maggie Moss, and Brittany Durette. Back l-r are Coach Dan Armstrong, Courtney Hall, Kerri Bennett, Bailey Hollister, Brittany Elliott, Hilary Prowse, Holly Alexander, Taylore Mattice, Maisie Menges and Jasmine Comfort. Bottom centre Maisie Menges of Iroquois battles to take the ball away from St. Joseph's in the semifinal. Bottom right, Brittany Elliott stands on the sidelines watching as her team loses the semifinal.

Comfort photos

Junior B Hockey

Lions get on board

ATHENS–A James Kirkwood goal at 12:33 of the third period prevented a Morrisburg Junior B Lions strikeout here Sunday afternoon and gave the Lions their first win of the 2004/05 season over the Athens Aeros 3-2.

The Lions had picked up strikes one and two in their weekend action, strike one in Alexandria Friday night with a 7-6 loss, and strike two in Morrisburg Saturday night with a 6-2 loss to the Kemptville 73s.

The Aeros opened Sunday's scoring taking a 1-0 first period lead on a Tim Labarge goal. In the second period Cory Gove, with help from Tyler Lafortune, evened it and the 1-1 tie held until well into the third period.

At 6:42 of the third, Lions captain Marc Lemire, with help from Matt Walsh and Gove, put the Lions up by one, and at 12:23 James Kirkwood struck, unassisted for a 3-1 Lions lead.

The Aeros put one more past Lions goaltender Matt Van Egmond at 15:46, and the Lions held on for the 3-2 win, their first of the season.

The Lions were assessed nine minor penalties, three misconducts and one fighting major with the resulting game misconduct.

The Aeros sat out 10 minors, one double minor, two game misconducts and the matching fighting call.

The Lions opened their busy three-game weekend in Alexandria Friday night, where despite a weak showing in the first two periods they fought back with four goals in the third to make a game of it.

The Glens posted a 4-2 lead after the first period and went up 6-2 in the second.

The Lions came back in the third with four consecutive tallies from Jamie Gadway, Tyler Lafortune, Kirk Bolduc and Cory Gove whose goal tied the game at 6-6.

The Glens got the winner from the stick of Patrick Brunet with 3:24 left in the game.

Scoring for the Lions in the first period were Bolduc and Justin Elliott.

Brunet and Louis Brisson had two goals each for the Glens and Chris Van Overbeek, Jean Phillippe Bourgon and Matt Nadeau added singles.

The Lions were assessed nine minor penalties, and the Glens sat out eight minors.

Saturday night on home ice against the Kemptville 73s, the Lions were first on the scoreboard with a Cory Gove goal assisted by Kirk Bolduc. The 73s negated that effort with seven seconds left in the frame.

Tyler Lafortune put the Lions up 2-1 early in the second period, and the 73s came back for two more to carry a 3-2 advantage into the third period.

The 73s goaltender Roberto Lappa held steady to shut down the Lions in the third period, while the 73s counted twice on the power play and added one more for the 6-2 win.

The 73s sat out nine minor penalties, one misconducts and two fighting majors with their corresponding game misconducts, and the Lions matched their major penalties and sat out eight minors.

A new face on the Lions bench is that of Ron Belmore who is filling in for head coach Garry Beckstead who is expected to return in a few weeks time.

Coming up this Friday, October 15, the Lions are at home to the Char-Lan Rebels for an 8:15 start and Saturday night, October 16 they are on the road to take on Akwesasne.

JR. B SCOREBOARD

St. Lawrence Division

	GP	W	L	T	Pts
Winchester	8	6	1	1	13
Alexandria	9	6	3	0	12
Akwesasne	8	4	2	1	10
Kemptville	7	3	3	1	7
Char-Lan	8	3	4	1	7
Morrisburg	9	1	8	0	2

Results

Friday, Oct. 8-
Akwesasne 4 at Winchester 5 OT
Morrisburg 6 at Alexandria 7
Saturday, Oct. 9–
Brockville 5 at St. Gren. 3
Winchester 4 at Char-lan 4 OT
Kemptville 6 at Morrisburg 2
Sunday, Oct. 10 –
Sth. Gren. 3 at Gananoque 6
Char-Lan 0 at Akwesasne 5
Alexandria 3 at Kemptville 7
Morrisburg 3 at Athens 2

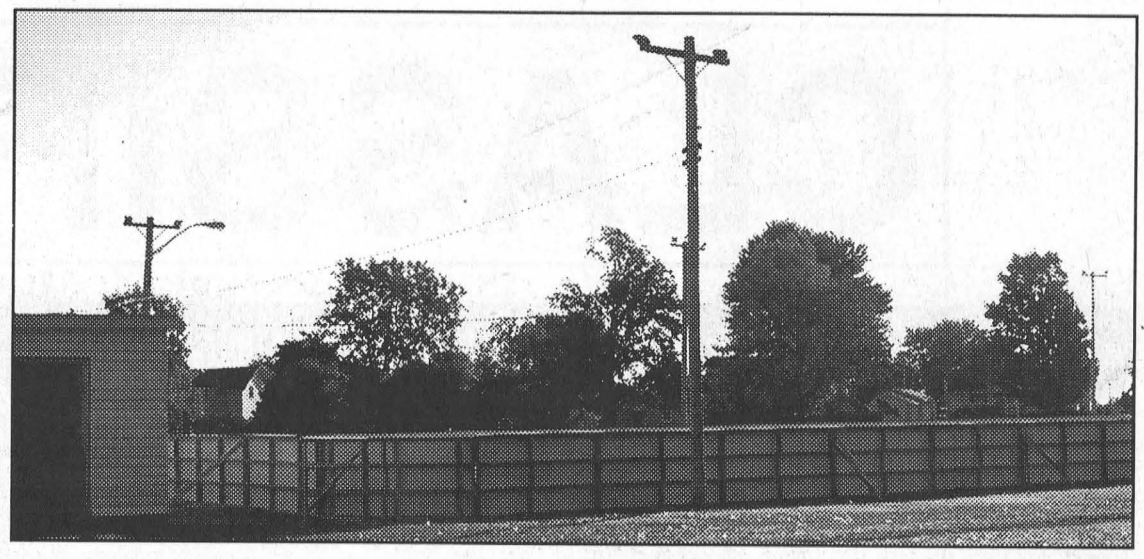

All Above Boards ***Comfort Photo***

The Iroquois Rink which was in a sad state of repair, is starting to look a lot better. The Iroquois Recreation Committee recently installed new boards at the refurbished outdoor rink, and before winter new lights will be shining over the ice surface, courtesy of the municipality.

Shedding light on the Iroquois outdoor rink

WILLIAMSBURG – With the new boards in place at the Iroquois outdoor rink and council's decision that they would find the money somewhere to fix the dangerous lighting situation, all that was left was to award the tender.

The township received two tenders for the installation of new lights at the Iroquois rink, and they differed by about $900.

Manager of Public Facilities and Recreation Don Lewis recommended that the higher bid from Craig's Electric be accepted because of the good working relationship that has been developed over a number of projects. Lewis said that he was more familiar and comfortable with Williamsburg contractor, Craig's work.

After determining that the tenders were equal council voted to accept the lower tender from Iroquois Electric / Plumbing, of Cardinal, for $11,990 plus GST.

Basketball

– Continued from Page 6

Seaway total, and Chelsey Shell, Courtney Thompson, Meaghan Madge and Sarah Mackler all added to the effort.

The Junior Spartans are now one and one for the season.

The top photo shows the Senior Spartans at work and they include, from l-r, Erynn Henry, #14 Erin Hendrix, #32 Holly Byker, #15, Sara Myers and #31 Katie Corden. The Tagwi players are #10 Vicki Brunet, #40 Carolyn Mills and #55 Paige Shaver.

In the Junior photo, Seaway's Courtney Thompson #43 guards Tagwi's Molly Degray #53. Other Spartans in the photo are Melissa McLeod (left) and Chelsey Schell #32.

Need Printing?
Call The Leader
543-2987

Seaway notebook

Student of the month program launched

by Rose Deighton

IROQUOIS – This year, Seaway has implemented a Student of the Month program to recognize those students who are performing exceptionally.

The Student of the Month award, sponsored by the Ottawa Senators, is not only to recognize high academic achievement, but also to celebrate great effort, persistence and commitment.

Students who attend class regularly, come prepared, try their best and show initiative are those who will be nominated for the award. Efforts in extracurricular activities at Seaway, and contributions to the community are also taken into consideration.

One student from each grade shall be chosen monthly and will receive a prize package filled with Senators memorabilia. The students' names will also be posted on the Sens' website.

For September, the awards went out to Brock Cunningham (grade 12), Sarah Lascelle (gr. 11), Chelsey Schell (gr. 10), and Gordon Liezert (gr. 9). Congratulations from the students and staff of Seaway.

In the next week, we'll also be starting up our "Student of the Week" award program, which will be sponsored by local merchants in and around Iroquois. Good luck and keep it up Seaway!

Parents- We Want You!

Seaway's School Council invites you to attend our next meeting, taking place on October 28th at 7 p.m. in the school library. Get involved in your teen's education at Seaway.

Legion Darts

MORRISBURG–**Aces 4-Go Getters 3.** Aces Outs: Jamie Scott 2, Pauline Harper, Liz Hunter. H.S. Liz Hunter 124. Go Getter Outs: Wayne Hunter, Gail Scarbo 2. H.S. Ray P. 112.
Like Mike 5 Malcolm in the Middle 2. Mike Outs: Mike Osborne 3. H.S. Osborne 180. Malcolm Outs: Kris Scott 2.
Happy Gang 5-Floyd's Flitties 2. Gang Outs: Caroline Geertsma 3, Glen Mattice, Jean DeJong. H.S. DeJong 140, Mark Ault 125.
Bull Shooters 6-Clam Gang 1.. Shooter Outs: Cecil Lewis 4, Brian Erratt 1. H.S. Lewis 124. Gang Outs: Caroline Gale.
The Bashers 4-Freddie and the Triple J's 3. Basher Outs: Jim Scott 4. Basher Outs: (Names not supplied).
Happy Campers 4-Ambitious 3. Camper Outs: Dave Wells 4. H.S. Wells 140. Ambitious Outs: (Names not supplied).

League Standings

Go-Getters	32	Freddie & 3 Js	18
Four Aces	28	Bashers	18
Malcolm in Middle	26	Happy Campers	18
Like Mike	24	Clam Gang	16
Happy Gang	24	Ambitious	16
Bull Shooters	22	Floyd's Flitties	10

MORRISBURG CURLING CLUB
LITTLE ROCK & JUNIOR CURLING
If you have not registered yet, please phone Sydney Schnurr 543-4182
JUNIOR CURLING (12-18 YRS) $80.
CURLING COMMENCES TUESDAY, OCTOBER 19, 5:30 - 7 P.M.
LITTLE ROCK CURLING (9-12 YRS) $50
PARENTS ONLY ORIENTATION
THURSDAY, OCTOBER 21, 4:30 P.M.
LITTLE ROCK CURLING COMMENCES THURSDAY, OCTOBER 28, 4:30 P.M.

"With Lennox high-efficiency furnaces you can save money and still live comfortably."
- Dave Lennox

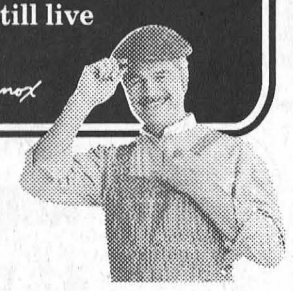

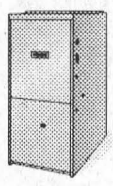

Want a highly efficient way to fight rising utility costs? Call and ask us about Lennox high-efficiency furnaces. They can pay for themselves in savings

GC-Toshack 925-2922
1-888-547-6162
24 Hour Emergency Service

When you purchase heating equipment, you are making a substantial financial investment in your home. And, choosing the right dealer for your heating needs is as important as choosing the right equipment.
GC-Toshack is a company that you can trust.

A better place™ LENNOX® HOME COMFORT SYSTEMS
000076637369

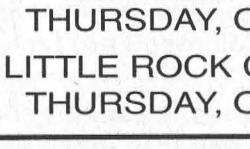

Froatburn Lodge
2nd Annual
BIG BUCK CONTEST
Runs from October 15 - Dec. 31, 2004
Entry Fee $20.00 - Payable before Oct. 15
~ PRIZES ~
Biggest Rack Size - 1st Place - Full Head Mount
Heaviest Buck - 1st Place - Coleman Hunting Coat or $250 Cash
Hidden Weight for Biggest Doe - 1st Place - $100 Cash plus a Buck Hunting Knife
For more info or to enter contact
Lloyd Wells 535-2611 or Andy Brown 543-3591



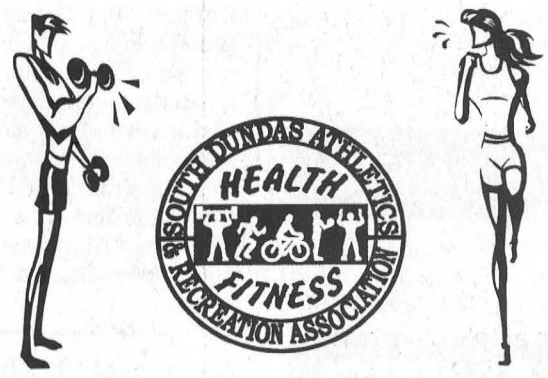

GET ACTIVE!

FALL CLASSES STARTING

STABILITY BALL
Every Monday starting October 18th - 7:30pm to 8:30pm
BEGINNERS PILATES MAT
Every Thursday starting October 21st - 7:30pm to 8:30pm

(Interested in teaching aerobics? Please call!)

SDARA FITNESS CENTRE
12580 County Road #2 Morrisburg, ON K0C 1X0
Tel: (613) 543-2911 Ext.168

MORRISBURG CHIROPRACTIC
DR. STEVEN C. MORROW
Accepting New Patients
McIntosh Country Inn - Room 122 *(Entrance 3)*
Hours: Monday 7 a.m. - 11:30 a.m.; Tuesday 3:30 p.m. - 7 p.m.; Thursday 3:30 p.m. - 7 p.m.; Friday 7 a.m. - 11:30 a.m.
PHONE 543-0500

FALL SPECIALS!
$18 Weekdays • $20 Weekends
$18 Power Cart Rentals
Please Call For Tee Times
3 MAN SCRAMBLE
Saturday, Oct. 16th - $120 Per Team
$10 Discount for Iroquois Golf Club Members.
Minimum Team Index 30.0
Maximum individual Index 18.0. 12:30 Shotgun
Call Golf Club and speak with Steve to register
We are accepting last minute entries up until Friday Evening, Oct. 15th at 5 p.m.
MEMBERS GENERAL MEETING
SUNDAY OCTOBER 17TH
1:30 P.M. at The Clubhouse
IROQUOIS GOLF CLUB
Tel: (613) 652-4367

CLASSIFIED ADS

FOR SALE

CREDIT PROBLEM?–We can help with over 50, late 90's cars, trucks or vans, all safetied and serviced and "E" tested prior to delivery. Only the highest quality vehicles offered. 24 hour approval and delivery. Call Car-o-line Auto's, 613-448-2488, long distance 1-877-820-5598. Now on line www.car-o-line.com :tfc

FOR SALE–Front entrance, steel door and 2 sidelights, 67 1/4" wide (brick to brick) x 7 1/4" frame thickness x 83" high (bottom of sill to top of frame), $450; single steel entrance door with window, 34" door, frame size - 36" brick to brick x 82" high, $100. Can be viewed in house. Will be removed in October. 543-3427 after 5 p.m. or leave message. 39tfp

FOR SALE–1988 Chevrolet Celebrity, 250,000 km, 5,000 km since safety and emission test. New tires. over $1,500 invested in repairs. $750 o.b.o. 535-1717. 40-41p

FOR SALE–Dirt bike, 2004 Suzuki, DR-Z125/L. Low hours. Mint condition. Manual and papers. $3,000 or best offer. 543-2237. 40-42p

FOR SALE–1994 Olds Cutlass, 280,000 km, Lots of new parts installed. Emission tested Nov. 2003. Auto start, winter tires and CD changer included. $1,000 o.b.o. 535-1717. 40-41p

APPLES

McIntosh, Spartan, Empire, Honey Crisp, Tolman Sweets, Russett, Northern Spy, Royal Gala, Lobo, Golden Delicious, Ida Red, Cortland and crabapples. Many unique fruit spreads and chutneys, apple cider, apple pies and apple giftware. Gift baskets for all occasions ready made or made to order. Smyth's Apple Orchard, Dundela, 5 km. west of Hwy. 31 at Williamsburg on County Rd. 18 - follow the signs. Open 7 days a week, 9–5, 652-2477. 40tfc

FOR SALE–Bi-fold doors, 79" h x 29 1/2" wide, $15 and 79" h x 23 1/2" wide, $10, both used, but never been finished; ladies 170 cm downhill skis, bindings and size 7 boots, $15. 543-3427 after 5 p.m. or leave message. 36tfp

FOR SALE–Utility/box trailer. 6'x 8', heavy duty tongue, spare tire. $400. Phone 543-2987, Terry. 36tfp

FALL SEEDING
Gives Your Lawn A Kick Start For Spring
~ Choose from 4 varieties
~ Sold by bulk or 25 kg bag
ROONEY FEEDS LTD.
SHUR-GAIN IROQUOIS SHUR-GAIN
652-4382
Closed at noon Saturdays

COMING EVENTS

MORRISBURG BR. 48 LEGION
PUB CARDS SCHEDULE
Sunday Afternoon, Oct. 17
1:30 p.m. – OPEN EUCHRE
Wednesday Evening, Oct. 27
7:00 p.m. – OPEN EUCHRE
Entry Fee $5 Per Person
(Returned in Prizes)
EVERYONE WELCOME!

WEEKLY BINGO

BINGO
Monday night bingo every week at Riverside Heights. Doors open at 6:15. Bingo starts at 7:30. Everyone welcome, 18 and over.

BINGO
Sponsored by Morrisburg Legion Branch 48 Ladies Auxiliary every Thursday, 7:30 p.m. in the Legion Hall. 20 x $30 games; 3 x $50 specials; 3 x 50/50 games; Bonanza pays 60%; Winner Take All. Jackpot $30 Cross Game, continued until full card for $300 - consolation $100. If 60 present Jackpot goes for $300.; 70 people - $400.; 80 people - $500.

COMING EVENTS

ALCOHOLICS ANONYMOUS
If you want to drink that's your business. If you want to stop, that's ours. Call AA 543-3484. Meeting every Thursday, 8 p.m., Lakeshore United Church. 40tfc

TOM WILSON & BORDER BLUEGRASS
Will be entertaining at the Brinston Church, Sun., Oct. 17, 7:30–9 p.m., refreshments to follow. For tickets, at $5.00 per person, call Rita Copper 652-2411. 39-41c

WDMH AUXILIARY ANNUAL BAZAAR & TEA
Sat., Oct. 16, North Dundas High School, 1–3 p.m.. Admission $1. Tea Room 1:30–3 p.m., $3. Baking, toonie table, books, crafts, fresh produce, dutch table, white elephant, cheese and honey table, silent auction. 40-41c

GOSPEL CONCERT ST. PETER'S LUTHERN CHURCH, WILLIAMSBURG
Fri., Oct. 22, 7:30 p.m. Featuring Matilda Trio and Friends. Reception following. 40-41c

LAKESHORE DRIVE UNITED CHURCH "REACH FOR THE STARS" BAZAAR
Sat., Oct. 23, 11 a.m.-2 p.m. Many new events, raffles, door prizes, collector doll table, the pantry and craft and bake tables. Also quilt show and tea. 40-41p

SEAWAY VALLEY PHARMACY FREE SCREENING CLINIC
For cholesterol, glucose and blood pressure by nurse, Thurs., Oct. 21, 9 a.m.–1 p.m. By appointment only. 543-2823. Free coffee and dietetic snacks. Information brochures. Sponsored by Pfizer Canada Inc. 41-42c

SEXUAL ASSAULT SUPPORT SERVICE FOR WOMEN OF SDG&A
Is recruiting volunteers to support survivors of sexual violence on their info-support line. Training begins at the end of October. For more information call Sylvie at 932-1755. 41-42c

THE RAILSIDE CARDINAL, ONTARIO
Appearing Oct. 17, 2–6 p.m., The Castor River Boys. 41c

MOVING SALE
Sat., Oct. 16, and Sun., Oct. 17, 8–1, rain or shine, 6 Lions Road, Morrisburg. Household furnishings and odds and ends. 41p

BRINSTON UNITED CHURCH ANNIVERSARY SERVICE
Sun., Oct. 17, 11 a.m. Guest speaker: Victoria Fillier. Followed by a cold potluck dinner; Sunday evening, 7:30 p.m., Tom Wilson and Border Bluegrass. $5 admission. Refreshments to follow. For tickets call Rita 652-2411; Wed., Oct. 20, starting at 4:30 p.m., roast beef dinner. $10 adults, $5 children 6–15 years, 5 and under free. Maximum family of more than 2 children is $30. Takeouts available. All welcome. 41c

ENCORE PROMO
Win up to 30 free Encores at Mustard's Variety, Iroquois, from October 3–30, 2004. (If you're playing - why not play with us.) 41c

HARVEST TURKEY SUPPER KNOX PRESBYTERIAN CHURCH, MORRISBURG
Thurs., Oct. 28, 4:30–7 p.m. Adults $10, 10 years and under $5, preschool free. Takeout available. To pre-order call Catherine Scott 543-2870. On Oct. 28 call 543-0142 after 3 p.m. Deliveries begin at 4 p.m. 40-42p

80TH BIRTHDAY PARTY
Family and friends are invited to help celebrate Pauline Froats' 80th birthday Sun., Oct. 17, 1–3 p.m., South Stormont Senior Support Centre, Ingleside. Best wishes only. 41p

SOUTH DUNDAS SNOWMOBILE CLUB MEETING
At Cedar Glen, Williamsburg, Oct. 21st, at 8 p.m. 41-42c

ATTENTION! RIVERSIDE SNOWMOBILE CLUB VOLUNTEERS
Volunteer help needed for trail work, Sun., Oct. 17. Meet at 8 a.m. at Breakaway Restaurant. For info call Barb 543-3114 or Marc/Barry 543-2925. 41p

COMING EVENTS

COMMUNITY DIABETES INFORMATION SESSION
"Diabetes and Foot Care - What you need to know?" Speaker: Jane Olson, RD, Foot Care Nurse. Conference Room, lower level, WDMH, Wed., Oct. 20, 7–8:30 p.m. 41c

BRINSTON UNITED CHURCH 13TH ANNUAL CRAFT & GIFT SHOW
Sat., Oct. 30, Matilda Hall, Dixons Corners, 9 a.m. Hot/cold lunch served. Over 15 vendors featuring fantastic arts, crafts, woodworks and gifts. Kid's corner. Admission $1, under twelve free. 41-43c

FASHION SHOW OPTIONNEL WOMEN'S WEAR
Sun., Oct. 17, 1 p.m., Williamsburg United Church. $5 admission. $5 off any purchase made at show. Proceeds to Girl Guide Senior Branches European Get-Away. 41p

CARD OF THANKS

KARL–I would like to thank the young girl who helped me start my car at Pinkus Plaza on Monday.
–E.W. Karl 41p

RICHARDSON–We wish to thank our family, relatives, friends and neighbors for their acts of kindness in the recent loss of our dear loved one, Beatrice Richardson. Thanks to Dr. Thomas, the nurses on second floor for their special care and to David Lapier and staff at Marsden McLaughlin Funeral Home.
–The Richardson family 41p

MARCELLUS–Special thanks to family, friends and relatives for the love, support and kindnesses given at the time of the loss of our mother, Lillian Marcellus. The flowers, cards, e-mails and food were greatly appreciated as were the donations to Heart and Stroke, Knox Presbyterian and Dunbar Presbyterian Churches and the Women's Missionary Society. Special thanks to Dr. Paul Coolican, the nurses on the first floor at CCU at Winchester Memorial, the wonderful care given by the staff at Woodland Villa, Long Sault, and especially to Karen Jones, Elaine Smith and staff at Hartford Retirement where Mother resided for four years. Sincere thanks to Rev. Darren May, Bonnie Parker (Parker Funeral Home) and the ladies of Knox Presbyterian for helping to make Mother's celebration of life so wonderful.
–Marion and John, Brenda, Arthur and Jean 41p

LAFORTUNE–What a surprise birthday party! What a surprise! I would like to say a big thank you to so many people - my relatives, the friends I made working at Upper Canada Village Gift Shop and admissions, my good friends and travelling companions, also my family, who I can't thank enough, for all the gifts, cards and best wishes, I thank you so much. Also the McIntosh Inn for the lovely meal and excellent service. To my children and their families, who mean everything to me, it was an evening I will never forget, even sneaking one by me. Thank you all for making it a memorable evening.
–Marion Lafortune 41p

WORK WANTED

WORK WANTED–Moulboard plowing and chisel plowing. Reasonable rates. 652-1897 or 652-4053. 39-42c

WANTED

WANTED
EVERY MONDAY & WEDNESDAY
HEALTHY HOLSTEIN BULL CALVES
FROM 95 - 110 LBS.
DELFT BLUE RECEIVING BARN
15370 ASHBURN ROAD, BERWICK ONTARIO
Between 10 a.m. - 3 p.m.
For information call Krista at (613) 987-1067
For free pickups call Ed DeJong Home (613) 448-3712 Cell (613) 794-9140

FOR RENT

FOR RENT–Commercial space available in Morrisburg. Phone 613-925-4270. 42tfc

FOR RENT–2 bedroom house, Morrisburg. Magnificent view of St. Lawrence. $975 monthly plus utilities. Non-smokers. 543-2377, leave message. 29tfc

FOR RENT–Mini storage units (various sizes), commercial/industrial units and office space (long or short term lease). Contact Andy Bowers at Prospect Rentals, 613-543-3437, Morrisburg. 43tfc

FOR RENT–2 bedroom apartment, Park Dr., Williamsburg. Secure and quiet. 652-2319. 31tfc

FOR RENT–3 bedroom house, Iroquois. Gas heat. Close to all amenities. Available Sept. 1. 652-2319. 32tfc

FOR RENT–Morrisburg, large 1 bedroom apt., second floor, nicely decorated, Lakeshore Dr. location. $395 monthly, stove, fridge included, plus utilities, gas heat and hydro. First and last required. Available Nov. 1. 283-0746. 36tfc

FOR RENT–3 bedroom townhouse, Morrisburg. $575 plus utilities. Available immediately. No dogs. Phone 613-933-9276 or 613-932-1388. 38tfc

FOR RENT–2 bedroom apt., Morrisburg, 3 floors, parking, $475 month plus hydro and gas. No dogs. Available Dec. 1. 613-933-9276. 38tfc

FOR RENT–Rooms available for monthly rental in Morrisburg. For info call 543-0969. 39-42p

FOR RENT–3 bedroom duplex, Morrisburg, available Dec. 1. $675 month plus utilities. First, last and references. 543-2897. 39tfc

FOR RENT–2 bedroom apt., 3 Carraway, Morrisburg. $550 per month plus utilities. First and last. Available December 1st. 543-3563. 41tfc

HELP WANTED

HELP WANTED–AZ highway drivers for U.S. and Canada. Two years experience. Clean abstracts. New equipment. Call Bryan 613-299-6730. 39tfc

LICENSED MECHANIC REQUIRED
with tools
For cars, trucks & recreational vehicles. Knowledge of parts, customer relations & computer literacy an asset.
Apply online at
jimsamp1@ripnet.com
or fax resume to 613-652-2561

Compendium Group Inc., specializing in custom machines and automated equipment requires an **Electrical Technician** immediately to build and wire panels and machines. Candidate should have experience with industrial equipment. AutoCad is an asset.

Also required a **Machine Builder.** Candidate should be mechanically inclined and have hands on experience.

Please forward resumes to:
Compendium Group Inc.
P.O. Box 640
Prescott, Ontario
K0E 1T0
Email: **bstufko@bellnet.ca**

Wedding Invitations
available from
The Leader
543-2987

IN MEMORIAM

CASSELMAN–In memory of Melissa Casselman, October 11, 2003.
You're up in heaven looking down
Sometimes we smile but still we mostly frown.
It has been one year since you went away,
But to us it's as fresh as yesterday.
Right now it seems it will always be that way,
We are not as strong and brave as you were that day.
But in time we will be able to look up and say
'Melissa we are having a wonderful day'.
For right now we will take it day by day.
We will always love and miss you either way.
–Forever in our hearts, Mom, Dad, Melinda, Megan 41p

BECKSTED, DWIGHT – In remembrance of a beloved brother & uncle quietly called Home on October 14, 2003.
Always remembered, always loved.
– Your family 41c

NOTICE

LIFE WITHOUT GOD IS DEATH
Paul's Gospel
Romans 16:25

By W. Edward Bedore, Th.D.
Executive Director, Berean Bible Institute

"Now to him that is of power to stablish you according to my gospel, and the preaching of Jesus Christ, according to the revelation of the mystery, which was kept secret since the world began" (Rom. 16:25).

The gospel (good news) that Paul refers to as **"my gospel"** is not a gospel about Paul, but a gospel given to Paul from heaven by the resurrected, ascended, glorified, and highly exalted Lord Jesus Christ Himself (see Galatians 1:11-12; Ephesians 3:1-7). To acknowledge that Paul received special revelation that had never been revealed to anyone before in no way contradicts the Bible or minimizes the person of the Lord Jesus Christ. In fact, just the opposite is true.

To accept the plainly stated fact that Paul was chosen by God for the special purpose of revealing the gospel of the grace of God in Jesus Christ to the whole of lost humanity is to agree with God. With Israel held in unbelief because of her rejection of Christ as God's Anointed King and Redeemer, Paul, the leader of the rebellion against Christ (see I Timothy 1:15-16), was saved by a special act of God's grace and sent to the Gentiles (nations).

Paul's God-given message of hope declared that God's never before revealed program, the Dispensation of Grace, was now in effect. The Kingdom program of Israel as foretold (prophesied) in the Old Testament was at the same time put on hold until God's purpose for the Body of Christ is fulfilled. The blueprint for this present Dispensation of Grace that we live in today is found only in that portion of God-inspired Scripture given to Paul, God's apostle to the Gentiles.

SERVICES

HOUSE CLEANING SERVICE
Available Monday to Friday. Will pay attention to details. $20 per hour. Please call Robin at 774-6604. References and receipts available. 40-41c

ACTION RENOVATIONS
Brick • Block • Stonework
Fireplaces • Chimneys
Heritage Renovations
MORRISBURG
(613) 930-0053
Website
actionrenovations.com

CATERING SERVICE
Royal Canadian Legion Br. 48 Ladies Auxiliary is available for all catering needs – Weddings, Parties, Anniversaries, etc. Will also cater late night functions. Please call the Branch at 543-3091 for bookings.

ST. LAWRENCE DUCT CLEANING
• Hepa Filtration
• Dryer Vent Cleaning
• Air Exchanger Cleaning
"For A Healthier Indoor Environment"
Tel: 652-4644

TRAFFIC TICKET?
Protect your Driver's Licence and CVOR Reduce Insurance Costs
R. MARTIN & ASSOCIATES
Provincial Court Agents & Legal Services
Over 35 Years Experience
1-613-925-0930 1-800-361-1059

A Home Helper
Special Services, Disposals, Recycling, Cleanups, Basements, Garages & Attics Cleaned, Estate Clean-outs
Pickup & Delivery Service
One Ton Truck
Call Mike Clark
543-2332

JWG Technology
Microsoft Certified Computer Services
Nine years experience supporting, trouble-shooting and installing Microsoft products.
On site support and services for small home offices or small business networks and personal computers.
543-2265

MORRISBURG GOLF CLUB
Annual Fall Meeting
2 p.m. at the Clubhouse
Sunday, Oct. 17, 2004

Round Up For Research
The Kidney Foundation of Canada
to be held at the
Iroquois Legion 9 a.m. - 4 p.m.
Wednesday, Oct. 20th, 2004
LOOK WHO'S GOING TO JAIL!
YOU CAN HELP BAIL THEM OUT BY CALLING AND MAKING A PLEDGE



Canadian Tire - 543-3015; Giant Tiger - Morrisburg; Curves of Morrisburg - 543-2802; Mike's valu-mart - 543-2802; Herbal Magic - Brigitte - 543-0303; Bank of Nova Scotia - Morrisburg - 543-2942; Township of South Dundas - Andy - 535-2673; Your Credit Union - Williamsburg - 535-9900; Thom Realty Limited - Karen - 543-3598; Seaway District High School - Roy - 652-4878; The Chieftain - Sandra - 652-4395; The McIntosh Country Inn - Vicki - 543-3788; Royal Bank - Iroquois - Kathleen - 652-4366; Craig Packaging - Karen - 652-4856

There are also some surprise arrests that will be taking place

Special thanks to Todd Quinlan, OPP officer with Crime Stoppers for the tremendous support.
ALL PROCEEDS TO
THE KIDNEY FOUNDATION OF CANADA

Ross Video celebrates 30 years

IROQUOIS–Last Tuesday's October 5 anniversary celebration at Ross Video in Iroquois marked 30 years to the day that founder John Ross opened the doors of his new business.

And last Tuesday, the doors were opening again, this time to welcome the community, his workers and their families to a production facility that is today something the Ross family, its employees and the community can be very proud of.

Thirty years ago, "your nose was to the grind stone," said John Ross last Wednesday as he chatted with visitors to the facility. "I knew we would be successful, but I didn't know where it would go."

Where it has gone in 30 years is to a business that employs 100 people in Iroquois and another 60 at the Ottawa based research and development facility.

Ross Video is a leading manufacturer for the professional broadcast industry with a product line that includes digital and analog production switchers and terminal equipment.

It has offices worldwide and a customer list that includes NBC, ABC, CBS, FOX, HBO in the U.S., CBC, CTV and Global in Canada and others world wide. In addition, its products are used by educational facilities, sports stadiums and arenas and a number of large corporations like IBM, Cisco, Burger King and Radio Shack.

Last fall Ross officially named his son, David as president of Ross Video, and he remained chairman of the board of directors.

Last Tuesday, he noted that even though he'll celebrate his 70th birthday next year, retirement is not yet in his plans. "I love the people. They make it easy for me. They don't require much managing now."

Along with a good product and a commitment to customer satisfaction, a dedicated, committed work force has been a key to the Ross Video success story.

"The key to our success is our people," John Ross told The Leader last fall. "Here at Ross Video, we are trying to create, and continue to enhance, an atmosphere where people can prosper. It is a constant joy to see that."

Media Marketing Manager, Jan Mills who will have been with Ross Video 27 years this coming February, explained that the United States is the company's largest market followed in order by Europe, Asia, Canada and Latin America.

The company's largest competitor is Sony which he says has brand recognition and size. "We compete head-to-head with them everyday, and in order to compete with them we can't be just as good we have to be better."

To be better Ross Video has developed added features, quality and excellent customer support which begins at the point of sale and continues through the installation, training and after sales service. "We are available 24 hours a day, seven days a week."

"It is really nice to see. It's not just the product. It's also the people."

"Everything is designed here (Iroquois), built here and shipped from here."

One of the most interesting aspects about Ross Video products is that people are totally unaware that they see them working most everyday of the year.

"The main place everyone sees this (production switcher) is during the six o'clock news," says Mills.

He explains that, while the viewing audience sees the weather man standing in front of and pointing to a map, he is actually not standing in front of a map at all, but in front of a blue or green wall.

"While he is pointing to a spot on the wall, he is looking at a monitor in which he sees what you are seeing at home."

It is the switcher that puts it all together, giving the home viewer what they see on the television screen.

"When we first started building our switcher there was other equipment that provided 3D effects. Our customers wanted more, so we added features."

Now when the viewing audience sees a news anchor speaking from a box on the screen to a reporter in the field in another box, that is all the result of the switcher and its various features.

As for the future, Mills says, "Certainly the sky is the limit with what you can do. That is the way we are staying ahead...by putting a lot of features into our products."

"It is listening to the customers and seeing what they need. Right now the change is from standard definition to wide screen."

"And we are having fun at it. It's a lot of fun."



A Celebration of Success
Jan Mills, Media Market Manager at Ross Video provides a demo to visitors who attended last week's 30th anniversary celebration of the Iroquois business founded by John Ross.

Dutch Touch Hairstyling
75 Main St., Morrisburg Village Plaza
613-543-3111
ATTENTION ADULTS!
FOR A LIMITED TIME WE ARE OFFERING THE BUDDY SYSTEM
Bring in a friend or family member 11 years or older and get a haircut and receive the second one for 1/2 PRICE!
For the Month of October we are offering 15% OFF ALL COLOURS
REMINDER: WE ARE OPEN AT 8 A.M. MON.-SAT.

Access the world right from your home call
Mor-Net
Communications Inc.
Internet Service Provider
Local Connections for Morrisburg, Iroquois and Williamsburg
Unlimited and other packages available
1-866-436-1198
Get on line!


GLORIA FOOT REAL ESTATE LTD.
MORRISBURG ONT. K0C 1X0
Telephone: (613) 543-3398
ART CARKNER
Res: (613) 543-3300
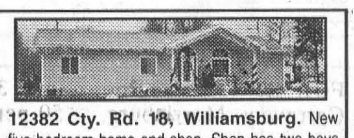
12382 Cty. Rd. 18, Williamsburg. New five bedroom home and shop. Shop has two bays and hoist. Zoned Commercial/Residential. Shop has potential for many uses, now being used as a tire shop. NOW $229,000. Call Art for more info.


Need Printing?
543-2987


20 MAUD STREET, MORRISBURG Maintenance-free home overlooks the park, the river and the golf course. Two + two bedrooms, three full bathrooms and eat-in kitchen. Gas heat and Central Air. Paved drive, carport, storage building and underground sprinkler. Close to all amenities. - $154,950.00. Call:
Andy Bowers, Associate Broker
613-543-3437
613-823-7555
3777 Strandherd Drive, Nepean, ON K2J 4B1
COLDWELL BANKER
COBURN REALTY
Each Office Is Independently Owned And Operated.

JOHN A. ALLISON REAL ESTATE BROKER
Morrisburg Village Plaza
543-3717
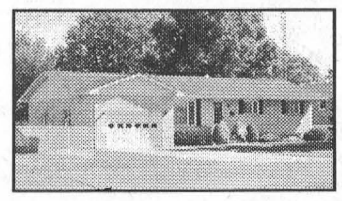
MERKLEY ST., MORRISBURG – New Listing! Spacious three bedroom brick bungalow, custom designed, built 1986. New roof in 2001. Interlock drive; fenced yard; lovely all season sun room at rear. Main floor laundry. Basement office/den/study plus workshop area, etc. Much more than meets the eye! Asking $209,900.

EXCEPTIONAL WATERFRONT LOCATION – Three bedroom side split bungalow with attached garage, set on a lot approx. .74 ac., plus approx. .25 ac. OPGI lands, creating a most inviting oasis, right in town! Angelstone fireplace in living room which overlooks the St. Lawrence. 150 ft. water frontage. Lots of potential here . . . Asking $364,900.
SEEKING RENTAL ACCOMMODATION? We have a few places available . . . references required! Call for details.

USED CARS FOR SALE
FOR THE NICEST VEHICLES IN THE AREA AT THE BEST PRICES, SEE
AKCENT MOTOR SALES INC.
All vehicles fully certified and E-tested
12032 Dawley Dr., Winchester
774-0718
Next Door to Licence Bureau
or view vehicles at
www.akcentmotors.com

Just Moved?
New Baby?
Getting Married?
Just Engaged?
Know someone who has?
We have free information & gifts reserved for you
WELCOME WAGON SINCE 1930
Hostess Shirley
652-4056
This service is provided by the civic-minded businesses of this community

Thank You!
The Morrisburg Senior Combines would like to thank the following businesses, organizations and individuals for prizes and donations towards our participation in the Canada Senior Games.
Gorrell, Grenkie, Leroy & Remillard; Canadian Tire, Morrisburg; St. Lawrence Medical Clinic; Foodland, Ingleside; Hunt & Brister Insurance, Ingleside; Graydon Knapman; Home Hardware; Upper Canada Motors; Cruickshank Construction; MacIntosh Inn; Allison Real Estate; Mike's valumart; Gary's Automotive; Dean Summers; Labatt Breweries; Lions Club; Dumouchel Auctions; Brian Kilrea - Ottawa 67s; Ken McRae (Indianapolis Ice Hockey Jersey & Ryan Smith Stick); Ottawa Senators (Sweater); Janice Casselman; Dr. Mark Stevens; Country Lane Diner; Doug Cummins; Bryan McEwen; Jim Notman (Hats); Eastern Engines; Williamsburg Garage; Black's TV & Appliances; Sandy Row Golf Course; Pinkus Tire & Battery Kingdom; Winchester Press; Seaway Valley Pharmacy; Big Doug (7 Items); Morrisburg Plumbing Centre; Marsden & McLaughlin Funeral Home; Tracy Bellamy; Bank of Montreal, Ingleside; Bank of Montreal, Morrisburg; Nesbitt Burns, Cornwall; Ingleside Pharmacy; Midtown Diner; DeMary's Video; Bob Thompson Basketball Camp; Ingleside Foodland; Ingleside Home Hardware; Trondata Computers; Ingleside Lumber; Lost Villages; Rozon Insurance, Ingleside; M&L Supply Fire Equipment; Milano's Pizza, Ingleside; Shannon's Creations; Kraft Canada; Carl Armstrong; Irwin Supply, Cornwall.

ESTATE HOUSEHOLD AUCTION SALE
Thursday; Oct. 14th
6:00 P.M.
McHAFFIE AUCTION HALL
Hwy. 31 North; Morrisburg
Household Effects of the Late Mrs. Norma McMillan of Dunbar, Ont.
Electric Stove; Refrigerator; CTV; Microwave; Washer; 6 pcs. Dining Set; Large China Cabinet with Glass Doors; Love Seat & Chair; Chrome Set; Desk; Sewing Machine w/Cabinet; Upright Vacuum; 3 Pc. Bedroom Set; Double Bed; 2 Antique Dressers; Butter Churn; Separator; Complete Dentist Chair; Small Tables; Lamps; Kitchen Appliances; Dishes; Ornaments; Glassware; Many Cups & Saucers; Blankets; Bedding; Pictures; Clocks; Mirrors; Many Unlisted Items.
Auctioneer: Sheila McHaffie
MasterCard; Visa and Interact accepted
Photo I.D. Required To Register
CANTEEN
Hall Open 5 P.M. Day of Sale

ROYAL LEPAGE GALE REAL ESTATE
INDEPENDENTLY OWNED AND OPERATED, BROKER
KEMPTVILLE OFFICE 258-1990
DALE CHARBOT
(Associate Broker)
Call Direct: 657-1476

SERVING BROCKVILLE TO MORRISBURG
Local Service + Big Market Exposure
"Dale's Deals of the Week"
GREAT VALUE

$169,900 Coyle Dr., RR1 Morrisburg
Superb Family Home! Walk to River!
C/Air, Dining Rm w/Hdwd, 3 Bedrm
4 pc. Bath, Many Updates!
NEW LISTING

$224,900 – Brinston Road
Spacious, w/M.F. Laundry
Fam Rm, Sep. Office, C/Air
Extra Bldg Lot Included!
FARM - Iroquois - 28 Acres - Older Stone Home, Barn & Outbuildings! $149,900.
VACANT LOTS - Great Selection - River View, Rural Parcels, Town & More!.
INVESTMENT Properties available . . . . . Call for all of the details!
BUYING OR SELLING – CALL DALE!
www.dalesrealestate.com

WINCHESTER DISTRICT MEMORIAL HOSPITAL
is currently seeking applications from qualified candidates for the position of
PART-TIME PLANT OPERATOR
Qualifications:
• Minimum 4th class stationary engineer or building systems technician certification
• Three years recent working experience in an institutional environment with the operation of boilers, water treatment processes, and air handling units
Further information is available by contacting P. Lewis, Manager Building Services at 613-774-2422, ext. 5209. Interested candidates must submit applications in writing, on or before October 22, 2004, clearly indicating their ability to meet the above noted qualifications to:
Vice President Human Resources
Winchester District Memorial Hospital
566 Louise Street
Winchester, Ontario
K0C 2K0
Fax: 613-774-4097
Only candidates selected for an interview will be contacted.

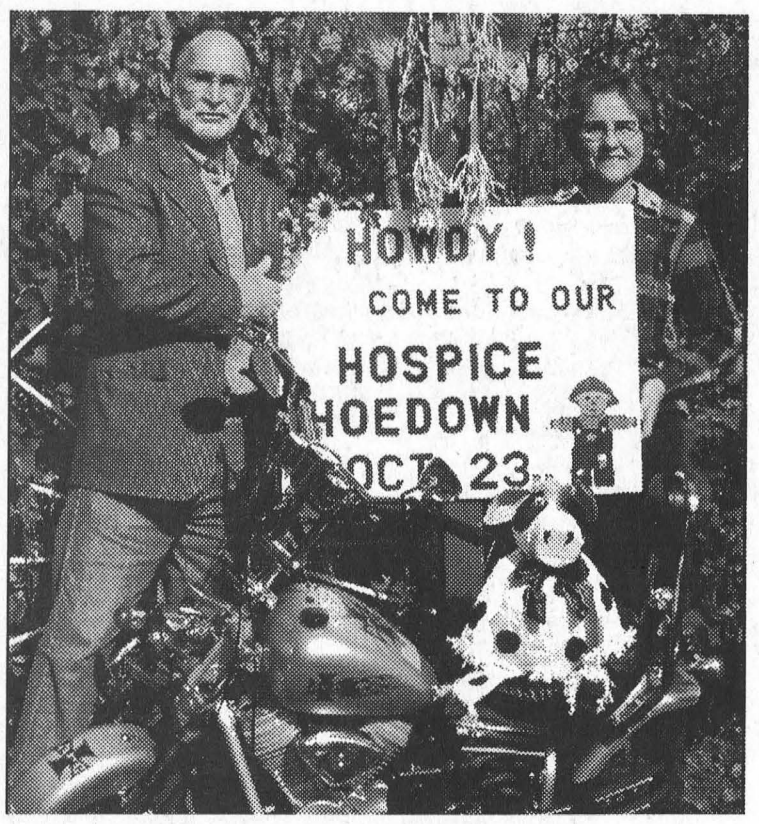

It's nearly Hoedown time

Dundas County Hospice is once again hosting their major fund-raiser, "The Hoedown". This year's event promises to be "better than ever" featuring a silent auction, a live auction (Hugh Fawcett auctioneer), happy hour (Andy Bowes yodeler), dinner (turkey and roast beef) and dance (Dayton and Eric musicians). There is a long list of both silent and live auction items including a mini bike, hot air balloon ride and a decorative "outhouse". Pictured above are Butch Olford who generously donated the mini-bike and Joyce Francis, Chair of the Fundraising Committee.

Bantam Bs post two wins

MORRISBURG – The South Dundas Bantam B Rep Lions started their season with two exhibition game wins against the North Dundas Demons.

October 4, the Lions hosted North Dundas Demons at the Lions Den and skated to a 9-3 win.

In the first period both teams were tentative in their first game of the year. The only goal come off the stick of Scott Douma and it was assisted by Nick Thomas.

The flood gates opened in the second period with the Lions notching four goals to the Demons two. Scoring for the Lions were Chris Tindal from Scott Summers, Michel Thurler from Nathan McDonnell and Scott Douma, Chris Tindal helped by Connor Hodgson and Greg McCaslin, and Alex Whelan from Connor Hodgson.

In the third period the Lions outscored their opponents 4-1 to take the victory. Scoring for the Lions were Chris Tindal from Michel Thurler, Scott Summers assisted by Michel Thurler and David Toonders, Conner Hodgson assisted by Alex Whelan and Jesse Lapier and Scott Summers helped by David Toonders and Josh Veltkamp. Ryan Swank was between the pipes for the victory and had some key saves to preserve the win.

October 6, the Lions traveled to Winchester to face-off against the North Dundas Demons once again. This time the Lions roared to a 7-3 win.

A much different style of game than the first, the Lions took a 4-2 lead after the first frame. Scoring for the Lions were David Toonders from Josh Veltkamp and Scott Summers, Scott Douma assisted by Jesse Lapier and Nick Thomas, Alex Whelan from Connor Hodgson, and Scott Douma assisted by Drew Hutt & Nick Thomas.

In the second frame the teams traded goals. Scoring for the Lions was Alex Whelan from Connor Hodgson.

In the third period the Lions potted two more goals off the sticks of Alex Whelan assisted by Scott Summers and Scott Summers from Scott Douma. Luc Stewart played a solid game in goal for the Lions to earn the win.

The lineup for this year's Bantam B Rep is: Forwards- Chris Tindal, Alex Whelan, Connor Hodgson, David Toonders, Scott Summers, Josh Veltkamp, Nick Thomas, Drew Hutt, and Scott Douma; defense - Jesse Lapier, Nathan McDonnell, Andres Menges, Greg McCaslin, Evan Harper and Michel Thurler; Goaltenders - Ryan Swank and Lucas Stewart. Coach - Tom Hodgson, Manager - Mike Veltkamp, Asst. Coaches - Tom Tindal and George Menges, Trainer: Andy Thomas.

Golf Clubhouse price dropping

WILLIAMSBURG – The nearly $600,000 price tag on the Iroquois Golf Clubhouse and the land it sits could be dropping already.

In his October 5, report to council, South Dundas CAO Andy Brown said, the realtor selected to list the clubhouse, Butch Oldford had contacted him, "regarding this Clubhouse property's high-water level and any possible development below that contour."

"As per OPG, no development can occur below the high-water line so this reduces the number of possible residential lots from four to three maximum."

"He feels that this has an impact on the listing price," said Brown.

Also limiting property use will be the location of the township's outfall from the Iroquois Sewage Treatment Facility, located west of the clubhouse patio, "thus placing further restrictions and limitations on the property," said Brown, who investigated the matter.

"Essentially, the township will need to retain an easement on this property and the new owner will not be able to develop on that easement," he reported. "Again, this makes the usable portion of the property smaller."

Wells getting 'fix'

WILLIAMSBURG – The township's plan of action to deal with provincial regulation requiring water testing at all municipal buildings is now being implemented.

The township over the past year has had some difficulties with poor water quality tests, which required that continuous testing be completed until water met the standards.

Although the province has backed off somewhat, with its testing requirements, the township engineers suggested that the money they were saving in the interim be diverted into fixing some of the wells to alleviate the probability of future problems which directly lead to greater testing costs.

At the October 5, council meeting, South Dundas CAO Andy Brown reported that Caneau, TRG and the township are working on repairing/replacing wells at five of the recreation halls - the municipal office, Matilda Hall, Riverside, Stampville and Dunbar.

"For the other halls we are consulting with the Medical Officer of Health on alternatives (i.e. disconnecting potable water faucets from the plumbing system)," said Brown in his report.

Council will receive a complete report once cost estimates are received.

SANGER'S HOME RENOVATIONS
FREE ESTIMATES
1-613-543-4294
ROOFING • CARPENTRY
MASONRY • PLUMBING
MORRISBURG, ON K0C 1X0

Blossom Park Auto Sales
COUNTY RD. 2 MORRISBURG 613-543-0000
BARGAIN OF THE WEEK!



2000 GRAND PRIX GTP
3800 Supercharged, Leather Interior, Fully Equipped Including Sport Wheels, Factory Sunroof, Factory CD, Power Heated Seats, Remote Start, Cruise, Tilt, Power Windows, Locks, Air Conditioned, With Only 98,000 kms
NOW ONLY $12,995.00
GUARANTEED FINANCING GOOD CREDIT NO CREDIT BAD CREDIT
Apply by Phone or On Line blossomparkautosales.com






Better Health Care for Canadians: A 10-year plan

Working together, the Prime Minister, Premiers and Territorial leaders have signed a 10-year plan, supported by $41 billion in new federal funding, that will lead to better health care for Canadians.

Better Health Care

☑ **Reduce waiting times**
- Improve access so that Canadians don't wait as long for key tests, treatments and surgeries

☑ **More Doctors, Nurses and other Health Professionals**
- Plans to train and hire more health professionals while also developing faster accreditation for foreign-trained health professionals

☑ **Expand home care**
- Provide better support for people being cared for or recovering at home

☑ **Improve access to family and community care**
- Increase 24/7 access to doctors, nurses and other health professionals

☑ **Better Access to Needed Medicines**
- A commitment to manage drug costs and ensure that no family is forced to choose between needed medicines and financial ruin

☑ **Improved Aboriginal Health**
- New investments and better planning to close the gap between Aboriginals and other Canadians in terms of health

Shorter Waiting Times

The federal, provincial and territorial governments have committed to report clearly on the progress we are making in health care and, for the first time will report on progress in reducing waiting times.

☑ **Comparable indicators ... so we can measure**
- Federal, provincial and territorial governments will use comparable information to report their progress in improving access to doctors, and to diagnostic and treatment procedures

☑ **Benchmarks ... so we know what we are striving for**
- Federal, provincial and territorial governments will set medically acceptable waiting times – based on advice from medical experts – starting with cancer, heart disease, diagnostic imaging, joint replacement, and sight restoration

☑ **Targets ... to drive change**
- Provincial and territorial governments will set their own targets and report annually to citizens on progress in reducing waiting times

Canadians will see for themselves where their health care money is going and how it is making a difference.

To obtain a copy of "The 2004 Health Care 10-Year Action Plan at a Glance", call **1 800 O-Canada** (1 800 622-6232) or, to see it on the web,click **www.canada.gc.ca/healthplan**.

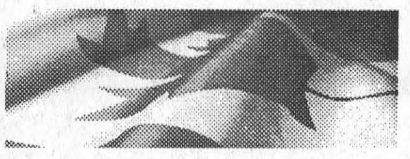

Government of Canada Gouvernement du Canada

Canada