The Morrisburg Leader

VOLUME 102, NO. 7. MORRISBURG, ONT., FRIDAY, FEBRUARY 14, 1964 $2.50 YEAR IN CANADA; $3.50 IN U. S. A.

Authorized as Second Class Mail
Post Office Dept., Ottawa

Village Mourns Passing A. Jannack, Veteran Mailman

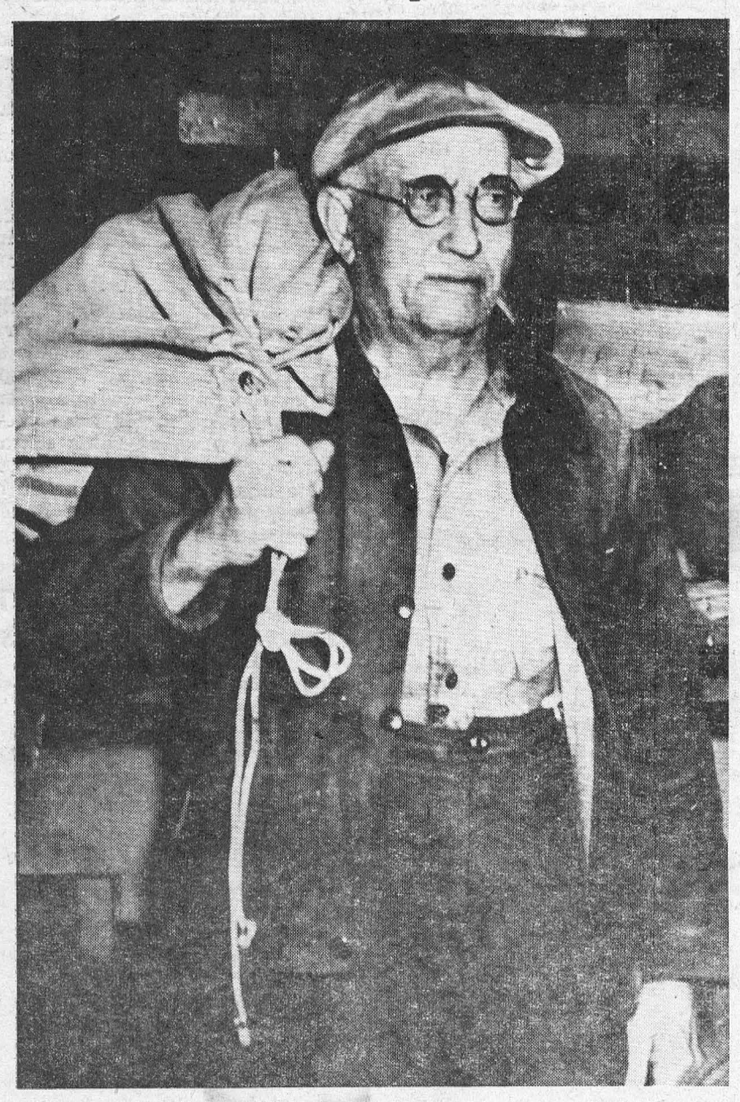

ALEX JANNACK, Morrisburg's veteran mail carrier, died in hospital at Winchester last Friday. He was in his 86th year, and had been honoured by the Queen for his long service as a mail carrier.
—Photo by Smith

With a feeling of genuine sadness and regret citizens of Morrisburg and vicinity learned last Friday of the passing of one of the area's most highly esteemed citizens in the person of Alexander (Alex) Jannack, who had been Morrisburg's mail carrier for more than fifty years, and was very widely known and highly respected. He was in his 86th year, and despite his advanced age he had continued with his duties, assisted by his son, Homer. He was taken ill on Wednesday and was rushed to Winchester Memorial Hospital. He failed to recover and died late Friday night.

With his passing Morrisburg lost another link with the past when this village was the centre of trade and commerce for a much wider area. His friends, both young and old were legion, and many expressions of sympathy and regret were expressed at his passing.

Born in Matilda Township, he received his education in the local schools. As a young man he came to Morrisburg to work in the Tin Plate Factory and later entered the mail service. In 1956 he was awarded a Coronation Medal by Queen Elizabeth in recognition of more than 40 years service as a mail carrier.

His parents were the late Asa Jannack and his wife, Julie Hutt. Had Mr. Jannack lived until February 12, he would have celebrated his 55th wedding anniversary. His wife, the former Ida Merkley, of Williamsburg Township, survives.

Also surviving are one son, Homer, at Morrisburg; and three daughters: Mrs. Harold Gallinger (Helen) at Ingleside; Mrs. Edward Gauthier (Lillian) of Cornwall and Mrs. Garnet Stata (Edna) at Williamsburg. He is survived by three grandchildren and one great grandchild. He was the last surviving member of his immediate family.

Funeral services were held Monday at 2 p.m. from his late residence on Church St., Morrisburg, to Lakeshore Drive United Church where service was conducted at 2.30 p.m. by Rev. W. J. March. The body was placed in the vault to await spring burial in Fairview Cemetery.

Pall bearers were: Arthur Edgerton, Lee Deeks, Orville Brinston, Kemptfield Beckstead, Douglas McGillis and Colborne Weegar.

WILLIAM STOREY

William Storey, born in 1875 at South Mountain, passed away at St. Catharines, January 27th.

He lived with his parents until 1901. He married Winnifred O. Dillabough and they farmed at South Mountain for some time, later moving to Iroquois, where they retired in 1956.

He leaves four sons and one daughter, ten grandchildren and 18 great grandchildren.

Funeral servic weas at St. Catharines, with burial at Victoria Lawn cemetery there.

Hockey News

COMBINES IN SIZZLING STRETCH DRIVE HULL VOLANTS PLAY HERE TONIGHT

In a sizzling stretch drive that has produced some of the best hockey seen in the area in many years, Morrisburg Combines during the last week, have polished off the highly rated Ottawa Monties 5-1, the lowly Cornwall Emard Petros 11-2 and tied their arch-rivals for third place, Hull Volants 3-3, in Hull. As this is written (Thursday) the Combines are tied with Hull, whom they meet at the local ice emporium in the last game of the season on Friday, and are preparing to leave for Ottawa where they will take on the Ottawa Monties again. By the time this is in print, the locals hope to be alone in third place. That would set the stage for what should be the best game of the season tonight, when the Flying Frenchmen from Hull come to town. Anyone who wants a seat for tonight's game is advised to be on hand plenty early, as a new record attendance is expected.

It is hoped that someone in authority will have the foresight to turn on the lights in the arena a bit earlier than they have in the past. With several hundred people crowded into the small canteen area and the passageways, sooner or later, there are going to be injuries.

In Thursday's tie game at Hull, the Morrisburg goals were scored by Tomalty (Lawlor, O'Brien); Tomalty (Lawlor, O'Brien); McMillan (Gillard, Patterson). Hull goals went to Nadeau; Finnity (Seguin) and Crete (Blondin).

Coming right back to their home ice on Friday night, Combines took on the first place Monties, and in one their better displays whipped the league leaders 5-1. Combines spotted their opponents the first goal of the game in the first period, but after that they came on fast in the second with three goals and added two more in the finale. Combines goals went to Bert Morrow, Weiner Brown, Red Lawlor, Mel Tomalty and Little Doug Casselman. Larocque tallied for Ottawa.

Tuesday night, the Combines put on a real display of power as they whipped the hapless Cornwall Petros 11-2. The score is not a true indication of the play. But for many miraculous saves by the Cornwall goalie, the score could easily have been much higher.

Weiner Brown and Big Doug Casselman led the scorers with 3 each; Ed. St. Louis had two; McMillan, Red Lawlor and Tomalty one each.

Goalie Gerry Fleury of the Combines was in his usual top form, and looked to have a shut-out going, until Tilley took a foolish penalty for elbowing, and Cornwall scored their first goal by Bingley near the end of the second period. Their other goal came in the last period from Earl Landon.

JUNIOR—

Monday night's St. Lawrence Jr. Hockey League play at the local arena saw Morrisburg defeat Prescott 8-3. It took two full periods for Morrisburg to come alive. The first period ended with Art Poore scoring the lone marker with an assist from John Donovan. Everett O'Shaughnessy got Prescott's second goal assisted by Pete Boucher at 8.30 in the second. Then Tommy McCurdy at 11.35 slipped Morrisburg's first puck into the net unassisted.

In the third period, Morrisburg took over. John Ross contributed four goals and one assist. Jim Notman and Steve Tymczuk and Dennis Whitteker had one goal and one assist each. Three assists were given by Jack Notman and singles by Steve Casselman, Terry McCurdy, and Wayne Smith.

At 18.40 Art Poore slapped in his second goal from Pete Boucher and Tim Elliott to make three for Prescott.

☼

INTERMEDIATE—

Morrisburg defeated Cardinal by a 9-7 score in Wednesday night's South Dundas Intermediate Hockey game at Morrisburg. Snokie Bakr, Morrisburg's goalie, stepped into the limelight with four long forward passes to James Gregory, Barry Milne, Billy Magee and Doug Thompson. Barry Milne and Doug. Thompson netted two goals each. Bill Magee, Doug. Taylor, Ted Smith and James Gregory were responsible for the other four goals. Doug Thompson lapped his second one into the empty net at exactly 19:10 of the third period.

Al Imerson, for Cardinal outshone all others with three goals, while Bob McLaughlin and Gord Grant had two each. Ted Hoy and Gord Wood came up with four assists each, and Bob McLaughlin added two more. Jerry Cavanaugh, Tom Owers, Jim Pilon and Joe MacDonald gave single assists.

The first two periods were quiet, with minor penalties, but feelings erupted in the third. Bill Cavanaugh, Gord Grant and Mitch Cassell, each received five minute penalties for fighting.

The next game which promises to be a thriller, will be played here next Wednesday, between the two top teams, Morrisburg and Williamsburg.

AREA NATIVE DIES IN TORONTO

Mrs. Helen May Mangoff, wife of Phillip V. Mangoff, of Toronto, Ont., died suddenly, early Wednesday morning, February 5th. She was in her 38th year.

Born in Cornwall, Ontario, on April 29, 1926, she was the youngest daughter of Mr. and Mrs. John Shayler of Morrisburg. She attended Cornwall Public School and Cornwall Collegiate and Vocational School.

Besides her husband, Phillip and her parents, she leaves to mourn a daughter, Heather Anne and two sisters, Mrs. Mac Wilson (Anne) of Morrisburg and Mrs. A. D. McKay (Jessie) of Cleveland, Ohio; and two brothers, Charles and John Shayler of Cornwall.

The funeral services were conducted by her minister, Rev. David McGuire of The Church of Christ the King, at York Chapel, Bloor St. West, Toronto at one o'clock Friday, February 7. Interment was in Sanctuary Park.

Attending the funeral from a distance were Mr. and Mrs. John Shayler, Mrs. Mac Wilson, Deborah and John of Morrisburg; Mr. and Mrs. Charles Shayler and Christina, Mr. and Mrs. John Shayler and Ruth, Mrs. Jack Murray and sons, all of Cornwall; Mrs. A. D. McaKy and Elaine, of Cleveland; Mr. and Mrs. Donald Cline and sons of Sutton, Ont., and Mr. and Mrs. John Brown of Collins Bay, Ont.

WILLIAM O. DUVALL DIED AT BROCKVILLE

William Orville Duvall of Morrisburg died Saturday February 8 at Brockville following a lengthy illness.

Born in Matilda Township January 15, 1898, he was a son of the late Edward Duvall and his wife, the late Mary Burns. He came to Morrisburg as a boy of eight. He attended Morrisburg Public school and Collegiate. For some years he was employed by the American Telephone and Telegraph Co. in Northern New York State. He later returned to Morrisburg where he became engaged in sales and electrical work.

In 1930 he married the former Myra Scully of Ottawa, who survives. He leaves one daughter, Mrs. Loyal Brunt (Joan) of Montreal and one grandson. He is also survived by two sisters, Mrs. Harry Ulman (Mary) at Morrisburg and Mrs. Jack Jones (Lillian) at Syracuse, N.Y. and two brothers, James Duvall and Fred Duvall at Cardinal.

Funeral services were held on Tuesday, February 11 at 2.00 p.m. from the Jarvis Funeral Home, to St. James Anglican Church. Rev. Cyril W. Earle officiated. Burial will be at Morrisburg.

Pall bearers were Joseph Bourmette, Muray Ball, Hubert Duval, Floyd Fisher, Lawrence Colligan, Colborne Weegar.

DR. W. J. MARCH IS GUEST SPEAKER

Dr. W. J. March was guest speaker at the recent meeting of United Church Women of Lakeshore Drive United Church, held in Allan Hall. He spoke on the topic "The Covenant". The speaker was introduced by Mrs. Clifford Larmour, and was thanked by Mrs. W. S. L. Merrill.

Plans were outlined for a rummage sale to be held Friday, May 1 in the mall of the shopping cent re Mrs. W. J. March presented a report as chairman of the membership committee. Mrs. Arthur Edgerton, chairman of th efinance committee, reported on the 1964 budget.

Devotional period was led by Mrs. Wm. Mullin, assisted by Miss Dorothy Flower and Mrs. Marshall Rielly. The subject studied was "Serving Others'.

The meeting was conducted by Mrs. Larmour, president, assisted by Mrs. Greta Strader, secretary, and Mrs. Harold Jones, treasurer. Mrs. Larmour closed the business session with prayer and refreshments were served by members of Unit 3.

Guidance Meetings Aimed at More Job Opportunities

Two changes in educational policy and one big change in local educational facilities have served to highlight the need for Guidance in the elementary schools of our County.

These policy changes were the publication of a Course in Guidance for Grades 7 & 8, and the introduction of the Robarts plan of multi-course Secondary School education.

The change in local facilities was, of course, the opening of the North Dundas District High School ooffering courses in Arts and Science, Science, Technology and Trades, Business and Commerce, and Occupations.

To meet these changes and the need for Guidance at the Elementary School level, a series of meetings was organized by M. N. Hutchison, B.A., B.Ed., Inspector of Public Schools, and R. H. Wilson, B.A., B.Ed., Principal of North Dundas District High School.

At the first meeting all elementary school teachers, and the teachers of Guidance at N.D.D.H.S., were addressed by F. J. Clute, B.A., Director of Guidance for the Province of Ontario.

The second meeting was organized by Mr. Wilson, who, along with Mr. Armstrong, Principal of Morrisburg High School, explained to the elementary school principals and teachers of Grade 7 & 8 classes, and the teachers of Guidance at N.D.D.H.S., the various courses offered at the two schools, and the suggested levels of pupil attainment required for each course.

For the third step in the series, two evening meetings have been planned; one on Wednesday, February 19, 1964, the other on Thursday, February 20, 1964, both in the North Dundas District High School at 8:00 p.m. sharp.

At each meeting, six special speakers will be given an opportunity to acquaint their audience with the various employment opportunities in the area they represent, and and the academic achievement and character traits deemed necessary for the various positions.

The speakers, their areas, the order in which they will speak and the date upon which they may be heard, appear below:

MEETING NO. 1, FEB. 19—

1. Dr. D. W. Justus (Professions)
2. Mr. H. K. Graham (Printing Trades).
3. Mr. J Davis (Hospital Staff).
4. Mr. P.L.F. Riches (Ontario Hydro).
5. Mr. J. C. Hatcher (Banking).
6. Mr. Cecil Hoffman (Ault's Creamery).

MEETING NO. 2, FEB. 20—

1. Mr. E. K. Pearson (Agriculture).
2. Mr. W. R. Workman (Newspapers).
3. Mrs. E. M. Slingerland (Teaching).
4. Mr. R. R. Pearson (Bell Telephone Co.)
5. Mr. G. L. Casselman (Insurance).
6. Mr. J. D. Moonie (Nestle (Canada) Ltd.)

As apermanent record of these meetings the text of each address will be included in a booklet, "Employment Opportunities in and around Dundas County', which will be made available to each of our elementary and secondary schools.

Although these meetings have been arranged for the pupils and teachers of the elementary and secondary schools, a special invitation is extended to all parents, and to the very many members of the general public who are interested in educational developments in our country.

The support of the parents and the general public could be vital to the success of these meetings.

Come out and hear the speakers.

Help us to achieve our aim, "To stimulate interest in education by providing information on employment opportunities".

ELECTRICITY ON THE FARM

Cost of goods and services to Ontario farmers rose 16 per cent in the 10 year period ending in 1962. During the same time the average cost of electricity per kilowatt hr. dropped 5 per cent.



THE CHAMPS— Here are Cruickshank's "Little Dozers", Morrisburg's crack Pee Wee Hockey team who beat out ten other teams recently at the annual tournament held at Russell, to become district champions. Sown in photo are: Back row: Blake Cruickshank, mgr.; Walter Cassell, trainer; Hosea Droppo coach; 2nd row: Tommy Dawley, Rickey Froats, Larry Stitt, Hal Eamon, Larry Tuttle, Ricky Vaughan Front Row: Danny Cassell, Wade Roles, Ricky Droppo, Tommy Whelan, Gary Gale, John Parks.
—Photo by Smith

CHECK WITH

STYLES & McINTOSH

AT IROQUOIS

—for—

- USED TV's, Washers, etc.
- NEW Electrohome and General Electric TV, Hi-Fi, and Appliances.
- NEW Lawn Mowers and Repairs.
- Record Bar.

H. C. FAIRBAIRN

FURNITURE DEALER

FUNERAL AND AMBULANCE SERVICE

PHONE COLLECT TO:

IROQUOIS OL. 2-4775

WILLIAMSBURG KI. 3-2256

Successor to G. Leonard Keck

REPORT FROM THE ONT. LEGISLATURE

—By Hon F. M. Cass—

The fourth week of the present session proved to be quite uneventful with the speeches of Members in the debate on the Speech from the Throne filling the days quite handily. There was an obvious desire on the part of all Parties to have this debate concluded before the introduction on February 12th of the 1964 budget so that the budget debate, which traditionally follows the budget and is interspersed with consideration of departmental estimates, might promptly get under way. Among those heard from was Bert Lawrence, M.P.P. for Russell, whose maiden speech, including as it did a portion in the French language, was a most excellent start for a new Member.

At the beginning of the week Prime Minister Robarts and some few Conservative Members were in attendance at the Federal Progressive Conservative Association Annual Meeting in Ottawa. The great majority of Ontario Progressive Conservative Members remained in their places in the Legislature which, after all, was the place where the ally should be while the House is in session.

Your member spent a good deal of the week in absorbing criticism in the Metro Toronto dailies in connection with the unusual and unnecessary habit of Metro Chief Coroner Shulman of airing his disagreements with the medical profession and senior officials in the Attorney General's Department on the front pages of the newspapers.

A great deal of legislation was introduced again during the week and each day the Members met in Standing Committees of the House to discuss the new ideas and procedures so proposed by the government. At the end of the week, the annual mid-winter meeting of the Ontario Branch of the Canadian Bar Association brought to Toronto several hundred members of the legal profession and their ladies from all across Ontario. And as was to be expected, most of them took the opportunity to visit with their Member of the Legislature and bring themselves up to date on new legislation being introduced at this session.

As usual, the New Democratic Party Leader did his best to inject into debate or in any other way get onto the floor o fthe House, issues which could not properly be discussed because the matter was before the courts or for some equally sound reason. It woul appear that the tactics of this Member have little changed from previous sessions when anything sensational anywhere was sufficient to incite him to irrepressible and often irresponsible talk in the House.

MacLEOD, COMRIE & CO.

CHARTERED ACCOUNTANTS

Licensed Trustees in Bankruptcy

Telephone Morrisburg KI 3-2935

OFFICE LOCATED WITH G. W. GORRELL

VICE & CRAIG

FUNERAL HOMES — *AMBULANCE SERVICE*

WINCHESTER — CHESTERVILLE

Phone ZEnith 6-2120 (No Toll Charge)



Perpetual Emotion

Valiant wins hearts and influences people. Introduce any average man to a brand-new '64 Valiant, retire discreetly, and—WHAM!—within seconds, you've got a couple of inseparables. The beauty of it is that Valiant has exactly the same effect on gals, too. Seems as if there's something about the way a Valiant looks, or maybe it's the way it rides, or handles. Could be those stylish interiors. Likely it's all of these things plus that 5-year—50,000-mile power-train warranty. Whatever it is, Valiant knows how to make hearts grow fonder. Ask anyone who owns a Valiant . . . any year . . . any model . . . learn what "perpetual emotion" really means.

NOBODY BEATS **Valiant** *FOR VALUE*

CHRYSLER CANADA LTD. SEE AND DRIVE THE HOT NEW VALIANT V-8

STEINBERG MOTOR SALES

MAIN STREET WILLIAMSBURG, ONT.

MILTON M. MATHESON

CHARTERED ACCOUNTANT

39 Johnson Cr., P. O. Box 190

KE 4-2505

LONG SAULT ONTARIO

52/63p.

CARLTON F. McINNIS, B. A.

BARRISTER & SOLICITOR

Morrisburg Ontario

Phone KI. 3-3061

FIRE, AUTOMOBILE, CASUALTY

INSURANCE

Protection With Service

CHARLES M. CROBER

G. WILLIAM GORRELL, Q.C.

PHONE 3-2922 RES. KI. 3-3195

BARRISTER, SOLICITOR

Art. Wahlroth, B.A., O.D.

OPTOMETRIST

Morrisburg, Ont.

Hours: Daily except Monday

9.00 a.m. to 5.00 p.m.

Please phone for appointment

KI 3-2502

SMITH'S PHOTO STUDIO

- PORTRAITS
- GROUPS
- WEDDINGS
- COMMERCIAL

We specialize in ... . Children's Photographs

62 Kyle Dr. Ph. KI. 3-2873

MORRISBURG

JEFFREY CHRISTENSEN

CITIES SERVICE

HEATING OILS

PHONE KI 3-2005

DAY OR NIGHT

CLASSIFIED

Canadian Weekly Features

1410 Scarth St. - Regina, Sask
TELEPHONE 568-1681

MISC. ARTICLES FOR SALE

DOES YOUR CISTERN LEAK? Send inside dimensions for price guaranteed waterproof plastic liner. Thompsons, Melita, Manitoba.

1964 WHOLESALE CATALOGUE. Watches, Transistor Radios, Gift Items, Jewellery, Silverware, Novelties plus 1001 other items. Maxwell Distributing Company, Tillsonburg, Ont.

NAME-ADDRESS LABELS 500 for $1 Printed with your name and address and sent postpaid to your door. 101 uses in every home and office. "Print" name and address desired. Remit in any convenient way, a dollar bill travels safely. Downeast Merchandisers, Dept. C.W.F., 622 Main St., Yarmouth, Nova Scotia. (No C.O.D.'s Please).

BEN HUR
CANADA'S FINEST
Now Canada's Most Popular
HOME FREEZER



6 sizes to choose from
9-15-18-21-23 Cubic Feet

Write us for the Ben Hur Dealer in your locality. Dealer Inquiries Invited.

JILES AGENCIES
1771 Albert St., Regina,
Phone 527-0743

BUY MERLITE LIGHT BULBS! REPLACED FREE! Return burned-out bulbs to us for new one. 25 to 100 W — .98 cents. 150W — $1.29 each. Minimum order—six. Buy two dozen or more. Save 10 percent. Shipping charges -- collect. Send money order to Superior Mail Order Services, 243 Highland Ave., Fort Erie, Ont.

FAMOUS MERLITE FIRE EXTINGUISHERS. Economically priced at $5.95. Others to $34.50. Puts out any type fire at the start. Keep one or more handy, effective MERLITES in the home, car, farm buildings and equipment. Re-fills available. Shipping charges collect. Order supply TODAY. Send money order to Superior Mail Order Services, 243 Highland Ave., Fort Erie, Ont.

PERSONAL

LONESOME? ONE OF AMERICA'S finest letter societies. Honest, efficient friendly service since 1929. Miss Chase, Box 681, Seattle 11, Washington, U.S.A.

ALFALFA MIX. 25 PERCENT fresh ground seed added. Alfalfa in its best possible form. Highly beneficial for young and old. The story is yours for the asking. Symons, Rocanville, Saskatchewan.

RELIEVE ITCH — HELP CLEAR Skin! Thousands have found Elik's eczema ointment No. 5 a blessed reliever from rashes, psoriasis, poison ivy, ringworm, eczema, pimples and similar skin irritations. Itching soothed quickly, smarting, burning and redness relieved. Healing is promoted. Sold on money-back guarantee, $2, $3, $9.75. Elik's Drug Store, Dept. C.W.F., Saskatoon, Sask.

WHY BE GREY? USE MORGAN'S Pomade. Anti grey hair dressing, to impart natural looking color to faded grey and streaked hair, without dyeing or tinting. $2.25 and 3.50 sizes. DeDukes Distributors, Box 265, Edmonton, Alberta. 9-11-21-c

UNWANTED HAIR. VANISHED away with SACA-PELO. SACA-PELO is different. It does not dissolve or remove hair from the surface, but penetrates and retards growth of UNWANTED HAIR. Lor-Beer Lab. Ltd., Ste. 5, 679 Granville St., Vancouver 2, B.C.

OLIVEINE EMULSION
The "Tonic" which builds up delicate children and tired run-down adults. 12 ozs. $2.25.

MUSKALENE OINTMENT
For burns, cuts, chapped hands. 4 ozs. $1.10. Frasier, Thornton & Co. Limited, Cookshire, Quebec.

POULTRY, EGGS WANTED

Baby Chicks — Turkey Poults
Year round service on all your Poultry Requirements

SHARPE'S

1235 Broad St., Regina, Sask. 570 Fairford St. W., Moose Jaw, Sask.

Contact either office for up to date market information on eggs and poultry.

CANADA PACKERS LIMITED
SASKATOON

Complete service for the modern poultryman, producer of the famous Maple Leaf Broiler Chicken — top market prices for all poultry and eggs paid on delivery—no waiting —no gamble. Phone 244-8573.

CANADA PACKERS
212 Pacific Avenue — Saskatoon

TRAILERS FOR SALE

50—10 PONTIAC CHIEF, FULLY furnished, new, $5795. We will mail literature upon request. 25 used trailers in stock to choose from. Phone 324 6776. Altona Trailer Sales, Box 848, Altona, Man.

READ CLASSIFIED FOR RESULTS

AUCTION SCHOOLS

LEARN AUCTIONEERING. TERM soon. Free catalogue. Reisch Auction School, Mason City, 50 Iowa.

MISSOURI AUCTION SCHOOL. Free Catalog. Diploma. 1330-43 Linwood, Kansas City, Missouri. 64109.

FARM MACHINERY

HOMER OFFSET PULL BEHIND stonepickers $795. Dave's front end loader stonepickers $245 and up. 44 ft. P.T.O. grainloaders 10 in about 100 bushels per minute. Write for literature and special winter deals. A. A. Neuman, Esk, Sask.

TANK CLEANING

SEPTIC TANK CLEANING, ETC., Throughout Saskatchewan — Year Round. Acme Sewage Services, 1801 Lacon St., Regina. Phone 523-8851.

REPAIR SERVICE



MAGNETO REPAIRS

Sales and services for all leading makes of tractor and stationary magnetos, also Briggs & Stratton, Clinton and Johnson engines. Complete stock of parts.

DIESEL FUEL PUMP SERVICE AND REPAIRS

ELECTRIC MOTOR SERVICE
1234 Scarth Street, Regina, Sask.
Phone 569-5464

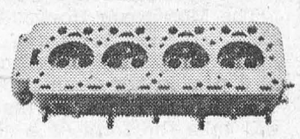

We repair Cracked Cylinder Head and Motor Blocks.
EXCHANGE DIESEL HEADS IN STOCK
—All Work Guaranteed

SUPERWELD of REGINA
400 QUEBEC ST., PH. 569-5907

WANTED TO BUY

OLD CHINA, PITCHER, BOWL sets, brass or copper kettles, hanging coal oil lamps, shaving mugs, mustache cups, glassware, guns. J. Nichol, 361 Quebec, Regina, Sask.

PATENT MEDICINES

FOR HORSES & CATTLE
DR. J. WOODBURY'S LINIMENT
4 ozs. $1.10.
CONDITION POWDERS
lb. $1.15. Frasier, Thornton & Co. Ltd., Cookshire, Que. "Free" Product Lists.

REAL ESTATE

Homes — Farms — Hotels
Real Estate
DOLLARD & GALLAGHER LIMITED
(Immediately behind bus station)
2032 Rose Street,
Regina, Saskatchewan.

NURSERY STOCK

WALLACE NURSERIES LIMITED, Island Park, Portage la Prairie, Manitoba. Hardy Manitoba grown fruit trees, small fruits, ornamental and shade trees, windbreaks, hedges, evergreens, flowering shrubs, roses and perennials. Write for free catalogue.

Comptometer Instruction

INDIVIDUAL INSTRUCTION—Means thorough training at the Victor Comptometer School. Phone or Write for information. 1864 Scarth Street, Regina, Saskatchewan.

BUSINESS OPPORTUNITIES

WANT A BUSINESS OF YOUR own? Dealers can obtain financial assistance for Service Station and Bulk Station construction throughout Saskatchewan. Quality products. Western Oil Co., Box 457, Moose Jaw, Sask.

INCOME TAX RETURNS

SASKATCHEWAN—FARMERS AND Rural Business. Let us do your income tax work and accounting. A phone call or letter will bring you expert advice anywhere in Saskatchewan. Interprovincial Accounting Sask. Ltd., 201 3806 Albert St., Golden Mile Plaza, Regina, Sask., Phone 536-3344

FISH

Guaranteed Fresh frozen nice round mullets	$ 3.00 c.w.t.
Large headless mullets	$ 3.50 c.w.t.
Extra Large jumbo mullets	$ 4.00 c.w.t.
Fancy dressed headless mullets	$ 4.00 c.w.t.
Select large round jackfish	$ 7.50 c.w.t.
Choice large headless jackfish	$ 8.50 c.w.t.
Select dressed headless jackfish	$10.00 c.w.t.
Fancy round bass	$11.00 c.w.t.
Northern big round tullibees	$10.00 c.w.t.
Large round carp fish	$ 5.00 c.w.t.
Select dressed headless bass	$13.00 c.w.t.
Choice dressed whitefish large	$19.00 c.w.t.
Fancy round perch	$13.00 c.w.t.
Large buffalo fish	$ 8.00 c.w.t.
Nice round tullibees small	$ 8.00 c.w.t.
Fish scraps for chicken feed	$ 1.25 c.w.t.

Our fish always fresh caught daily.
Fish shipped same day as order received
STEVE S. SASS,
WINNIPEGOSIS, MANITOBA

Curling Cues

By MATT BALDWIN

LET'S CALL A HALT

As far as I can judge, the policing of the new sliding rule so far this season seems spotty, at best.

Two thoughts crossed the minds of most of us when it was announced that the regulation would be effective September, 1963.

Will it be enforced, and who will be the enforcers?

After all, the legislators have been hard at work along these lines for years now, but generally their enactments have been short of teeth.

In its latest simplified form, it seems almost certain that the rule (the slider must come to a full stop before he reaches the nearest hog-line) will be enforced at the Brier itself . . . and presumably in the provincial playdowns leading to the national finals.

But, short of posting the new rule on the club notice boards, not too much attention has generally been given it . . . which is pretty well an old story.

I've talked to members of the Alberta Curling Association off the cuff, and the impression I got was that the umpires assigned for the major events would not be calling infractions on their own. They would act only when a violation is called to their attention by one of the competing curlers.

But I expect that other associations will inform their umpires that they are completely responsible for the removal of the offending stones, without consultation with the players.

I would think that either system would work out satisfactorily enough, but I have a word of caution for this idea of placing the umpire in complete charge.

He will have undertaken a duty not unlike a hockey referee calling a close offside. He must interpret the rule correctly in all respects . . . both in coming to a complete stop and seeing to it that none of the curler's body touches or crosses the hog-line.

He must make his decision instantly, and have the courage to carry out his conviction.

Unless he is of highest umpiring calibre and in complete charge, fiascos would result. Suppose a team is called on a violation, and a rock, drastically effecting the outcome of a game, is removed. Then the umpire's attention happens to be drawn to another game in the performance of his duties (or even momentarily diverted, if they should now appoint an umpire for every sheet of ice), and he misses a foul by the other side.

Therefore the structure of the whole umpiring system would be defeated.

I trust that the curling associations realize they are taking on a major responsibility if they appoint men to be in complete charge, however capable and responsible their choices may be.

Up until now, the role of an umpire has more or less been an honorary position . . . in being called upon rarely to do little else than occasionally measuring rocks. Why, his duties have made so few demands on him that he has been able to enjoy watching the action from a front-row seat.

In my own opinion, the rule in itself will accomplish its true purpose. It will stop the fellow from skipping over the hog-line with his sliding foot and continuing his slide. It will make the curlers release the stone sooner, and this was the main purpose of the original rule change when the evolution began more than a decade ago.

I think it will be a success, and I hope that this will be the last major change in this great game.

This way to hell

The road to Hell may be paved with good intentions but it is not very clearly marked.

So the Chamber of Commerce of Hell, Michigan is asking the county road commission for signs pointing the way to Hell.

More than 40,000 persons visited Hell last summer, said Mel Reinhard, executive secretary of the chamber, "and the most frequently repeated complaint was: 'Why don't you put up some road signs'?"

The village has put up about $300 worth of signs but they've all been destroyed or stolen, he said.

Guard against excess nutrients for broilers

Too many nutrients in a ration may work against body weight gains.

Poultry nutrionist E. D. Walter of the CDA's Lethbridge Research Station offers this reminder to broiler producers following a test on calcium-phosphorus ratios in diet.

Broiler production being the competitive industry it is, and involving the volume it does, small differences in the growth rate and feed efficiency of the birds become very important, Walter points out. Testing for the calcium and phosphorus requirements of two strains of meat-type birds it was found that a slight excess of the former or a slight deficiency of the latter, in relation to dietary needs, reduced weight gains and efficiency of feed utilization.

The experiment showed that in formulating diets it is necessary to avoid excess nutrients. They add to ration costs while defeating the purpose of scientific feeding for economic production. A narrow calcium to phosphorus ratio was shown to be desirable in the tests and levels of .63 to .8 percent of the two ingredients resulted in maximum growth.

STOP ARTHRITIS

ARTHRITIS FACTS
—More than a million Canadians are affected by arthritis.
—Arthritis attacks at any age.
—Early treatment is the key to prevention of serious disability. See your family doctor.

FOR A FREE BOOKLET AND FURTHER INFORMATION CONTACT:

The Canadian Arthritis and Rheumatism Society
304 Northern Crown Building
Regina - Sask.

(THIS SPACE IS DONATED BY A FRIEND OF THE SOCIETY)

Reggie
THE HOST WITH THE MOST

- RADIO & TELEVISION IN EVERY ROOM.
- FREE PARKING FOR REGISTERED GUESTS.
- SENSIBLE, MODERATE RATES.

St. Regis Hotel
WINNIPEG
285 Smith St. WH 2-0171

PRINTED PATTERN 4549 SIZES 10—20



On campus, in town, the jumper that's a joy—it's princess curved to fit, flare in the right places. Crisp blouse is a perfect companion. Printed Pattern 4549: Misses' Sizes 10 to 20. Size 16 jumper 2¾ yards 54-in.; blouse 1¾ yards 35-in.

Pattern Price 50 cents

PRINTED PATTERN



4553 WAIST 24"—32"

Two versions of 1964's favorite skirt — with and without side pleats. Sew one or both in flannel, tweed ,faille for town-campus activities. Printed Pattern 4553: Misses' Waist Sizes 24, 25, 26, 28, 30, 32. Size 28 side pleat) 1⅞ yards 45-inch fabric.

Pattern Price 50c

PRINTED PATTERN 4908 SIZES 2—10



EASY to sew, easy to see why this A-line jumper with side pleats is the hit of the young world. Whip it up in a day with blouse. Printed Pattern 4908: Children's sizes 2 to 10. Size 6 jumper takes 1¾ yards 39-inch fabric; blouse 1 yard.

Pattern Price 50 cents



7223

Fashion news! Look glamorous, keep warm in a scarfhood of 3-ply fingering yarn. Scarf-hood with spangles crocheted right in —light yet warm, covers hairdo, even curlers. Pattern 7223: crochet directions hood, gloves.

Pattern Price 35c



7496

Crochet a "conversation" jacket of squares—it tops everything, goes everywhere. A gay jacket, of crocheted squares, made one at a time—pick-up work! For sportswear, winter woolens. Pattern 7496: directions sizes 32-34: 36-38.

Pattern Price 35c

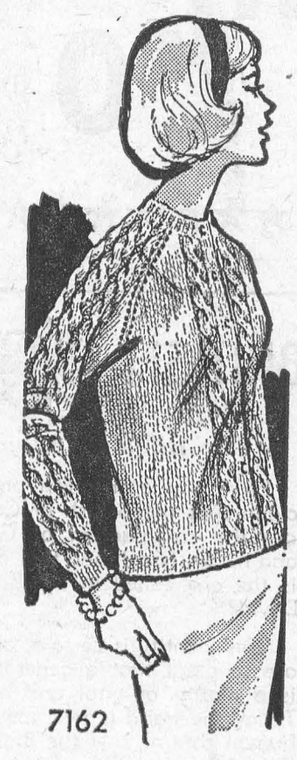

7162

It has everything—cable trim, raglan sleeves, smart look a-top skirts, slacks. New, easy! Cozy jacket is knitted neck down — sleeves worked right in. Marvelous method you'll love. Pattern 7162: sizes 32-34; 36-38.

Pattern Price 35c

PATTERN COUPON

Please send me:

No..... Size..... Price.....

No..... Size..... Price.....

No..... Size..... Price.....

(Enclose Money Order or coins. No stamps or cheques please.)

Mail to:

Anne Adams Patterns,
Dept. P P L, 60 Front St. W.,
Toronto, Ontario

Name .....
(Please Print)

Postal Address .....
(Please Print)

PASSING OF A GREAT MAIL-CARRIER

•

When Alex Jannack said he would be there . . . he was.

Every train whistle, East or West,, since 1890 had Alex Jannack awaiting its arrival, rain or shine,— and now he has gone up The Long Track.

Alex' Finest Service was not the 50,000 trains well duly served, but the slow, steady pace he made famous in the doing.

Our Alex alone preserved the Sanity and Safety of 1890 Horse-Buggy Jog upon our insane highways of the 1960's. He served with daily example of Good Sense Behind the Wheel and probably many generations of young drivers are still alive from witness of it.

If every Town in Canada could boast of just one "As Slow as Alex Jannack", our Children would all come home alive and Drivers stay alive . . . driving.

Hail and Farewell, Kindly and Honest Alex Jannack.

BORDEN CLARKE.

CELEBRATE SIXTIETH WEDDING ANNIVERSARY

Mr. and Mrs. Percy Pruner of Morrisburg celebrated their 60th wedding anniversary on Saturday, February 8th, with an Open House held at St. James Anglican Church Hall. They received many gifts, telegrams and messages of congratulations.

Mr. and Mrs. Pruner were married at the Anglican Church, Morrisburg in 1904 by Rev. John Anderson. Attending the couple were Mrs. Sam (Agnes) Casselman of Farlinger Ave, and her brother, the late John Casselman. Mrs. Pruner was the former Laura Donnelly.

Prior to his retirement and coming to live in Morrisburg in 1945, Mr. Pruner was a farmer in the Nudle Bush area of Williamsburg Township. He was, at one time, township assessor and cheese factory secretary.

Mr. and Mrs. Pruner have one daughter Hilda; three sons, Lockwood, Raymond, and Reuben. Another son, Lawrence was killed in the war. They have 12 grandchildren and 4 great grandchildren. They both enjoy good health.

More than 200 guests signed the guest register. Members of St. James W.A. catered. Presiding at the lace covered tea table were Mrs. T. R. Parker and Mrs. T. D. Hand. The table was centered with a tiered wedding cake flanked by tall tapers.

LEADERSHIP SESSION HELD FOR LCW

A Leadership Training Session for Lutheran Church Women was held on Sunday evening, February 2, in St. Paul's Parish Hall. Executive officers from Brockville, Riverside, Cornwall, Williamsburg and Morrisburg were present.

Pastor F. L. Howald directed the opening and closing prayers and welcomed the entire group on behalf of the Church Council which was also represented by Mr. Hugh Shennette, Financial Secretary of the Congregation.

Mrs. Dale Beckstead read the Bible selection and a discussion on the aims and purposes of Lutheran Church Women was led by Mrs. John Schultz.

The study group on the duties of the President and the Vice President was headed by Mrs. Miriam Salmon of Morrisburg; the group composed of Secretaries and two Committee Chairmen was headed by Mrs. Kay Henkel of Brockville; and the Treasurers and remaining Committee Chairmen were headed by Mrs. Lois Ohrt of Cornwall.

A brief period of fellowship brought the evening to a close.

★★★★★★★★★★★★★★★★★★★★

BINGO

EVERY TUESDAY

8.00 p.m.

ST. MARY'S HALL

MORRISBURG

ADMISSION —:— $1.00

This Week's Jackpot $115.00

★★★★★★★★★★★★★★★★★★★★

BRITISH ISRAEL

— The Bible's National Message —

Have you ever given any thought to the claim that the British or Celto-Saxon peoples are the continuation of God's servant race and nation Israel, and that our ancient Throne is the one called in the Bible the Throne of David?

This identity is certain, and its implications are so great that a general recognition of it is a matter of vital and urgent importance. Today the world is in a mess which is beyond human control, and the Bible, which long ago foretold the coming of these conditions, indicates very clearly that the only possible solution is the coming of that righteous social order and world government called in the Scriptures the Kingdom of God.

It is to direct Israel in the setting up and the administration of this Kingdom, and to reign over it from the Throne of David, that Jesus is coming back to earth and, as all signs point to the imminence of this Great Event, a general recognition of our Israelitish identity AND its implications is imperative!

WE WOULD LIKE TO TELL YOU ABOUT IT

For Your Copy of Our FREE Booklet

"An Introduction to the British-Israel Evangel"

Write to the Secretary:

Canadian British-Israel Association in Ontario

P.O. Box 744, Station B, Ottawa, Ontario

Local and General

The opening of the secnd session of Canada's 26th Parliament takes place on Tuesday, February 18, and CBC radio and television networks will carry live coverage of the event. Coverage will consist mainly of the Speech from the Throne, to be delivered by His Excellency, the Governor General. Live coverage will begin on radio and television at 3.30 p.m. EST. An edited repeat broadcast of The Speech from the Throne will be heard at 8.30 p.m. EST on the CBC radio network. A filmed review of the highlights of the opening ceremonies of the new session will be telecast on CBC Newsmagazine at 10.00 p.m. EST on Tuesday night.

James McIntosh Dickey, son of the late Dr. and Mrs. J. S. Dickey of Newington, died in Toronto recently after a brief illness. He was anaccountant with the investment firm of Thomson and McKinnon.

Congratulations and good wishes are extended to Mrs. Margaret Gillespie of Brinston, who celebrated her 88th birthday on February 8th. To mark the event, she was honoured at a 6 o'clock dnner at the home of her brother, Mr. C.H. Dewland, and Mrs. Dewland, Morrisburg.

Recent guests at the home of Mrs. Dorothy McCormick were Mr. and Mrs. Dain Connor and family of Paisley, Ont.; Mrs. Gavin Monaghan and son Sean of Minneapolis, Minn. Mrs. McCormick and her daughter, Mrs. Monaghan and Sean, and Mr. John Dain left on Sunday for several weeks vacation in Florida and Minneapolis.

FEBRUARY MEETING ST. PAUL'S LCW

The February meeting of St. Paul's Lutheran Church Women was held in the home of Mrs. Vi. Wallace, with nineteen members attending. The devotions and business meeting were conducted by the president, Mrs. Miriam Salmon The Scripture reading was by Mrs. Velma Casselman.

Mrs. Walter Bowman and Mrs. Kemp Beckstead volunteered to care for the Altar during February.

It was decided to take out five memberships in the Women's Auxiliary of the Waterloo Lutheran University. The organization also voted to hold a quilting and pot luck supper during Lent.

Reverend F. L. Howald completed the topic "We Confess Our Faith" which he had begun in January, with special reference to the Augsburg Confession of Faith. He then closed the meeting with prayer.

Lunch was served by the hostesses.

WILLIAMSBURG

Mr. Keith Casselman of Ottawa spent the week end with Mr. and Mrs. Grant M. Casselman.

Mr. and Mrs. Ralph McIntosh of Toronto spent a few days with relatives in town.

Mr. and Mrs. Ross Bunker and Bob of Toronto spent Friday with Mr. and Mrs. Claude Casselman.

Mr. and Mrs. Claude Casselman spent Sunday at Rusell with Mr. and Mrs. Melvin Stanley.

Miss Enid Blackwell and Joy Woods attended Camp Edgewood

GLEN BECKER

Sorry to hear Mr. Vincent Casselman is in hospital at Winchester. Hope he will soon be home.

Mr. Howard Saddlemire returned home from hospital on Saturday.

Mrs. Annie Bowman returned home on Saturday after spending a few days with Mrs. Howard Saddlemire.

Mr and Mrs. Gordon Casselman of Dixon's Corners and Mr. and Mrs. Carl Casselman called at Howard Saddlemire's on Sunday.

Mr. and Mrs. Earle Brown spent Sunday evening with Mr. and Mrs. Lloyd McHaffie and family

Mrs. Harold Casselman and boys spent Wednesday with Mrs. Lloyd McHaffie.

Miss Debbie McHaffie spent the week end with Mr. and Mrs. Earle Brown.

Sorry to hear Mr. Peter VanMoorsel had the misfortune to cut his finger on a chain saw. Hope he will be around again real soon.

ELECTRIC HEAT POPULAR

Electric home heating continues to gain in popularity. At the beginning of 1964, more than 7,000 residential installations had been completed.

L. L. Camp Reunion at Toronto.

The World Day of Prayer Service will be held in the United Church at 2 p.m. All ladies are welcome.

Miss Joy Woods was a successful candidate in Grade VIII Piano examination held recently by the Royal Conservatory of Music of Toronto, in Cornwall.

SUN LIFE ASSURANCE CO. REPORTS RECORD YEAR

Sales by Sun Life Assurance Company of Canada in 1963 were five per cent more than in 1962 and reached an all-time record for a Canadian life company at $1,183,000,000, L. J. McCosham, Sun Life Manager in Cornwall announced following the company's annual meeting.

Sun Life scored new records in all phases of its operation and announced that dividend scales to policyholders will be increased in 1964 for the 15th consecutive year.

Sales of individual life insurance in 1963 were up 8.3 per cent at $849.7 million and group insurance sales were $333.9 million. Total Sun Life insurance in force at year end was $11,512,000,000. Annuities were the equivalent of an additional $2,706,000,000 of life insurance.

During the year the company paid $217,000,000 to policyholders, beneficiaries and annuitants, eight per cent more than in 1962. Dividends to be paid in 1964, at $51,000,000, will be nine per cent ahead of last year.

000,000 in 1963 to $2,698,000,000. Total income for the year was $436,000,000.

At the company's annual meeting in Montreal, President Alistair M. Campbell spoke on the social and economic role of life insurance companies which, he said, "by providing both the incentive and the means for family protection through personal initiative, have helped provide the vast sums necessary for investment in the many fields of human endeavour".

On government pensions he said social legislation can provide a solid footing o nwhich a man may buil dsecurity for himself. The life insurance companies are engaged in common objectives with government in this area, he said.

"The industry has supported and advocated the present type of flat old age pension plan and supported increases in pensions where necessary. At the same time it recognizes that there are deficiencies in that plan which could be met relatively simple adjustments. Disagreement with proposals made during the past year are not with the basic principle of providing minimum state pensions.

"The lire insurance companies have had a long and extensive experience in the pension field. The first insured group pension plan in Canada was put into effect in 1921 by the Sun Life. In discussions on old age pensions, we presume to have acquired some right by reason of experience to offer well considered comments".

He said the industry is conscious of the great importance of adequate basic pensions but is anxious that pensions may not be assigned more than their proper relative importance in overall plans for individual welfare. It seriously questions the proposed Canada Pension Plan and the level to which state compulsory pensions would be increased thereby "because - and solely because - of their effect on national welfare and finances".

Not even the most prosperous country can afford at one and the same time everything which seems desirable to every group, Mr. Campbell said, noting that it is only from the savings process that the necessary capital can safely be raised to meet economic expansion in Canada over the years ahead.

In regard to savings he said the life insurance companies perform an essential function by combining and channelling people's savings to serve actual investment needs.

"Life insurance companies promote thrift and savings by continuously seeking out ways of educating people to the need of providing for the future. The life insurance agent has as his primary motive the goal of adequate insurance cover for his client, yet in garnering savings he is making an often overlooked contribution to our national welfare".

SUN LIFE REPORT

	1962	1963
New Life Insurance Sold by Sun Life	$ 1,128,440,000	$ 1,183,726,000
Life Insurance in force at Dec. 31,	10,840,722,000	11,512,419,000
Benefit payments	199,884,000	217,088,000
Assets at Dec. 31,	2,583,033	2,698,465,000
Income	412,745,000	436,971,000
Net Interest Rate Earned	4.87%	4.99%

Policy dividends to be paid in 1964: $50,967,000.

COMING EVENTS

HOME BAKED BEAN SUPPER

At the Morrisburg Fraternal Hall, sponsored by the Rebekahs, Friday February 21st. First serving at 6 p.m. Tickets 75c for Adults, 50c for children under 12 years. Tickets at J. Thompson's Store or from Rebekahs. Everyone welcome.
7p.

☼

ICE CARNIVAL

Williamsburg Rink Saturday, February 15th, 7.30 p.m. Races of all kinds, prizes for Best Costumes. Music for skating. Adm. Adults 50c Children 25c.
7p.

☼

LENTEN TEAS

Sponsored by St. James Women's Auxiliary in the Parish Hall, February 19th and for four following Wednesdays. Adults 75c; Children 50c. Supper 6.00 o'clock.
7c

☼

HOCKEY TOURNAMENT FOR "SQUIRTS"

In Morrisburg Ice Gardens. Saturday, February 15th. First game at 8 a.m. 10 teams will be in action. Final game at 3.15 p.m. Adults 25c; Children 10c for all day. Come and see exciting games!
7p.

☼

HORTICULTURAL SOCIETY

The Morrisburg Horticultural Society will hold its regular monthly meeting on Tuesday, February 18th at 8 p.m. in the Council Chambers of the Civic Building. This meeting will take the form of a "Fun and Frolic" night— being the one social meeting of the year. You are cordially invited to attend this meeting, when the year's program will be outlined for 1964.

Margaret S. Thom,
Secretary-Treasurer.
7c.

The World's Most Amazing Film !

'MOM and DAD'

IGNORANCE is a SIN!



EXPLAINS WHAT MOST PARENTS CAN'T!

See Facts! LEARN Truth!

actually See Extra!

RADIO'S FAMOUS HYGIENE COMMENTATOR



THE BIRTH of a Child

ON STAGE— IN PERSON

ELLIOT FORBES

"THE SECRETS OF SENSIBLE SEX"

No children admitted unless with parents

HUSBANDS . . . WIVES . . . SEE IT TOGETHER! . . .

COMING TO Winchester

FEBRUARY 27

ADULT ENTERTAINMENT

Results for 1963

CANADA'S LARGEST LIFE INSURANCE COMPANY SOLD THE LARGEST AMOUNT OF LIFE INSURANCE IN ITS HISTORY.

Sun Life representatives sold $1.18 billion of life insurance in 1963. Group life insurance amounted to $333 million and individual life insurance to $850 million.

The amount of individual insurance sold increased by 8.3% over the previous year.

Increases in the dividend scale and growth of business in force result in dividends to participating policyholders in 1964 totalling $50.9 million, the largest amount in the Company's 93 year history.

	1963	1962
Paid to Policyholders and Beneficiaries	$ 217,088,000	$ 199,884,000
New Life Insurance	1,183,726,000	1,128,440,000
Total Life Insurance in Force	11,512,419,000	10,840,722,000
Income	436,971,000	412,745,000
Surplus, including Reserve for Fluctuation in Security Values	271,013,000	252,107,000
Assets at December 31st	2,698,465,000	2,583,033,000

A copy of the Annual Report for 1963 is being sent to policyholders. Copies may also be obtained from any of the Company's 150 branch offices coast to coast

J.A.D. ALGUIRE, C.L.U.

UNIT MANAGER,

FARRAN DRIVE INGLESIDE, ONT.

LIFE INSURANCE ☼ ANNUITIES ☼ GROUP LIFE ☼ GROUP HEALTH ☼ GROUP PENSIONS

SUN LIFE *The Company with the Policy that is Right for YOU*

ASSURANCE COMPANY OF CANADA

YOUR ONE-STOP SHOPPING CENTRE

WHERE YOU GET MORE FOR LESS

HODGINS LUMBER LIMITED

Phone KI. 3-3155 MORRISBURG

FEBRUARY MEETING HOSPITAL AUXILIARY

The February meeting of the District Memorial Hospital Auxiliary held in the Board Room was attended by 34 members from 8 units. The Auxiliary prayer was read in unison, followed by the reading of the minutes which were approved as read.

Following the reading of reports it was noted that since the last meeting in December, the area offered for the storage of the tuck cart has been made into a separate room equipped with several shelves and space to store the cart. From now on the cart will be left loaded and ready for the next day's tour of duty. For the month of February the tuck cart will be operated by the Summers & Cass Bridge Area. In March, Williamsburg; in April, Melvins & Annable; in May, Inkerman.

As Mr. Davis will soon be leaving the hospital, Mrs. Gilbert thanked him for the fair way in which he has always treated the Auxiliary, and also for the consideration and help he has always been willing to give. Mr. Davis replied that he has worked under four different presidents during his term of office. It has been an experience and an education for him and he felt it was a privilege to know the members. He spoke briefly about his new position at Port Hope. He then introduced his successor, Mr. Stell, who expressed his amazement at the scope of the work covered by the Auxiliary. It was his wish that the spirit of co-operation as it has existed, will continue.

The report of the purchasing committee was heard and approved. The following items will be purchased: an oxygen tent for the children's ward; curtain bars to be installed in the children's ward; six pairs of bed sides; a small frig. for the operating room; a wringer washer for the maternity ward.

Following this report, Inkerman Unit offered to buy three more pair of bed sides.

Many supplies for the showcase were brought in and displayed. More knitters are always appreciated

The meeting was adjourned after which everyone enjoyed coffee and doughnuts in the cafeteria which has been made very colourful and attractive by the addition of new chairs provided by the Auxiliary.

COMMISSIONER ENROLS TWEENIES

Mrs. Raymond O'Brien the new District Commissioner for the Lake St. Lawrence Area, enrolled seven Tweenies as Brownies on Thursday February 6th at a special ceremony in the Council Chambers of the Civic Centre. The seven were Robin Campbell, Suzanne Delage, Joanne Bourrette, Debbie Barclay, Penny Dillabough, Judy Sheldrick and Jayne Muratt.

The Tweenies demonstrated what they had learned for the benefit of the mothers in attendance.

Cherie Felker, Faye Barkley and Wendy Arthurs recited a Brownie poem and two proficiency badges "The Collector" were presented to Debbie Wilson and Ruth Rutherford.

The meeting concluded with songs and a singing game with everyone participating.

Two weeks ago, Mrs. O'Brien paid a surprise visit to the 1st Morrisburg Brownie Pack and presented perfect attendance prizes to Mary Ann Coligan, Sandra Hummel, Marilyn Baker, Suzanne Delage, Robin Campbell and Cherie Felker.

Mrs. Harold Campbell is White Owl and has trained the Tweenies Mrs. Russell Baker is Tawny Owl and has about fifteen Brownies working for their Golden Bar and Mrs. Ed Cornell, Brown Owl, has a small group working for their Golden Hand. They hope to fly-up to Guides in the near future.

LOW COST POWER

Electricity is one of the cheapest and most efficient sources of power available. The average cost of electricity to urband residential customers in Ontario is only 1.13 cents a kilowatt hour, a rate which is among the lowest in the world.

ELMA

Friends are glad to know that Mrs. B. C. McIntosh is recovering from an appendectomy at Winchester Memorial Hospital.

Mrs. Lorne McLatchie of Cornwall, was a recent week end guest of Miss Jean Armstrong.

Mr. and Mrs. Melvin Dillabough and Mr. and Mrs. Donald Dillabough called on Mrs. Wray McPherson of Winchester Springs on Wednesday.

The Couples Club held a box social at the home of Mr. and Mrs Rae Hummel on Thursday evening.

Congratulations are being extended to Mr. and Mrs. Daniel Roode (nee Sharolle Weegar) who were married at Cardinal on February 1st.

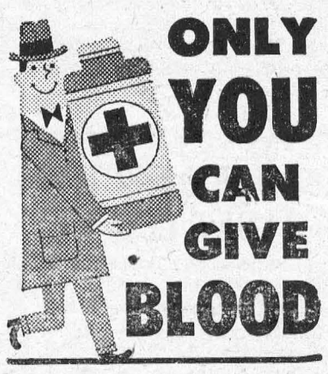



Winner of Ontario Hydro's 1963 award for excellence in rural news reporting is Mrs. Mollie Vidler, of Erieau. On her behalf, Russell Shearer, right, editor of the Blenheim News-Tribune, accepted the plaque presented by James A. Blay, Hydro's Director of Public Relations, at the annual convention of the Ontario Weekly Newspapers Association in Toronto on Feb. 7. Mrs. Vidler has been reporting the news of Erieau in the Blenheim News-Tribune for more than 40 years. Her "Open Letter from Erieau", started early in World War II, served as a clearinghouse for local news of interest to servicemen overseas.

—Ontario Hydro Photo

SIRLOIN, WING or RIB

ALLIED FOOD MARKETS

Steak .73

CANADA'S FINEST TENDER, WELL-AGED RED OR BLUE BRAND BEEF LB. —

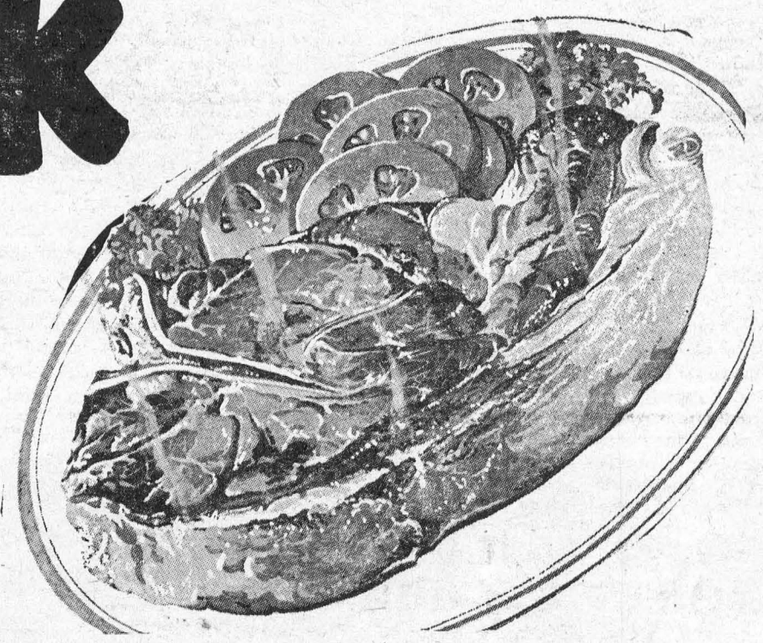

RIB PORTION LOIN LB.
PORK CHOPS 59c

Maple Leaf Sliced Mac & Cheese, Mock Chicken, Pickle & Pimento 6-oz. pkg.
COLD MEATS 23c

Maple Leaf LB.
RINDLESS BACON 69c

LENTEN SPECIAL — Silverbright LB.
SALMON STEAKS 69c

35¢ Off

Any BEEF ROAST on presentation of this coupon at your Allied Food Market; Limit - 1 coupon per family. Coupon valid Feb. 13, 14, 15, 1964.

REPEATED BY POPULAR DEMAND !

BIG, JUICY AND SWEET — LARGE SIZE 123's
ORANGES DOZ. 45¢

California Iceberg **LETTUCE** large head **21c**

Golden-Yellow **BANANAS** 2 lbs. **29c**

Imported No. 1 **CARROTS** 20-oz. pkg. **10c**

Klik **PORK LOAF** 12-oz. tin **49c**
Domestic **SHORTENING** 1-lb. pkg. **35c**
Maple Leaf **CHEESE** Slices 8-oz. pkg. **33c**
York **PEANUT** Butter 16-oz. jar **43c**
Maple Leaf Liquid 24-oz. plus 12-oz. size **DETERGENT** Both **99c**
Handy Kraft **DINNERS** 2 - **27c**

Kraft Miracle Sandwich **SPREAD** 16-oz. jar **43c**
Fleecy Laundry **RINSE** 32-oz. btl. **45c**
OMO **DETERGENT** Special **39c**
Free Hairbrush with Pepsodent **TOOTHPASTE** Super Size **99c**
Ballet Toilet **TISSUE** 4 rolls **45c**
Carnation Frozen French **FRIES** 9-oz. pkgs. 2 for **37c**

POST **CEREALS** Sugar Crisp, Grapenuts pkg. **33¢** Crispy Critters pkg. **37¢**

Save 50c! Belinda Seamless Mesh Reg. 79c Pr.
Guaranteed First Quality Fashion Shades Sizes 8½-11
NYLONS Pr. **29¢**

For Your Valentine - Neilson's Jewel Box 14-oz. box
CHOCOLATES 79c

Save 10c! Kam 12-oz. round tin
PORK LOAF 35c

Save 14c! ZIP 15-oz. tins
DOG FOOD 12 for $1

Tulip Coloured **MARGARINE** 3 LBS. **65c**
Maple Leaf **PURE LARD** 1-lb. pkg. **19c**
Heinz Strained **BABY FOOD** 10 5-oz. tins **99c**

Save 10c St. Williams RASPBERRY **JAM** 24-oz. Jar **59c**
Allied Plain **DO'NUTS** DOZ. **35c**
Save On KOTEX NAPKINS pkg. of 48 **1.75** WONDER BELT **39c**

ALL VALUES EFFECTIVE FEBRUARY 13th, 14th, 15th, 1964

Brinston's

ALLIED FOOD MARKETS

WE ARE PLEASED TO ANNOUNCE
OUR 1964 MODEL TRADING
HAS PROVIDED US WITH A WIDE VARIETY OF
EXCEPTIONAL

LATE MODEL USED CARS

1963 PONTIAC STRATO CHIEF 4 door 6 cylinder automatic transmission Radio - White wall tires -Top notch - low mileage
1963 PONTIAC LAURENTIAN 5 door 6 cylinder automatic - Many extras - this car is clean and has received careful motor attention.
1963 PONTIAC PARISIENNE 2 door Hard Top 8 cylinder. Standard transmission - dazzling red and white exterior with matching interior. Young man's car at a price he can afford.
1963 CHEVY II 6 cylinder with Standard transmission - an economical family sedan with very low mileage.
1962 CHEVROLET BISCAYNE 4 door Sedan 6 cylinder automatic
1962 PONTIAC LAURENTIAN 4 door Sedan 6 cylinder automatic
1962 PONTIAC STRATO CHIEF 6 cylinder Standard.

1961 PONTIAC PARISIENNE 4 door Sedan 6 cylinder automatic.
1961 PONTIAC STRATO CHIEF 4 door Sedan 6 cylinder automatic

1960 CHEVROLET BELAIR 4 door Sedan 6 cylinder automatic
1960 PONTIAC LAURENTIAN 4 door Sedan 6 cylinder Standard.
1960 DODGE PIONEER 4 door Sedan 8 cylinder Automatic.

1959 PONTIAC STRATO CHIEF 2 door Sedan 6 cylinder Standard
1957 PONTIAC PATH FINDER Deluxe 6 cylinder automatic 4-door Sedan.
1957 PONTIAC PATH FINDER Deluxe 6 cylinder standard 4-door Sedan.

ALL THOROUGHLY CHECKED AND READY TO GO!

WALTER C.
MacDONALD MOTORS
WINCHESTER LIMITED

Phone 285 - Winchester, Ontario

Pontiac—Buick—Vauxhall—Acadian—GMC Trucks
Sales Representative: Mr. Milton Carkner — KI 3-2079

The BLACK LUMBER Co.
LIMITED
PHONE KI 3-2188 MORRISBURG
"SERVING THE SEAWAY VALLEY"

WINTER WORKS PLAN A SPECIALTY

INSULATION, PLYWOODS, PAINTS, ETC.
BUY ALL — ONE STOP
CHECK WITH US BEFORE YOU BUY!

W E FITZSIMMONS
AMBULANCE AND FUNERAL SERVICE
IROQUOIS
ESTABLISHED 1924
SERVICE IS OUR MOTTO
OL. 2-4452 or OL. 2-4577

We would like to advise the people of Morrisburg and District, that the

CLEMENT NURSING HOME

IN MORRISBURG
IS NOW OPEN FOR OLD PEOPLE AND ELDERLY PERSONS. PHONE KI 3-2335 FOR INFORMATION.

CLEMENT NURSING HOME

Texstyles



Madeleine Levasseur

The trend to knitted fashions is barely underway judging by the new variety of fabrics, textures, yarns and new processes available from the Canadian textile industry. Knitted suits and dresses have been with us for years, of course, but it took the development of double knit fabrics with their superior resistance to sag and stretch to put them in every woman's wardrobe.

Double knits are actually twin fabrics knitted together. The finished cloth has all the comfortable, packable qualities of other knits, combinec with the "dimensional stability" formerly found only in woven fabrics.

Double knits originated in Europe 16 years ago but they were in the expensive category and were used mainly by the couturier trade. Italian makers were the first to produce them at more modest prices and North American knitters brought them into the volume class.

Once the price barrier has been breached the double knits took off in all directions. Improved knitting techniques and finishes have kept the tide running for the past four years and it continues to grow in strength and intensity each fashion season.

There are good logical reasons for this trend. The fabrics lend themselves to easy cutting and sewing since they can be laid flat on a table without curling.

From the fashion point of view the draping qualities are admirably suited to the current silhouette and the two-sided construction of the fabrics offers new styling and color possibilities.

From the consumer point of view the fashions are marvelously comfortable and practical . . . Double knits have gone so far beyond the usual popularity cycle of fashion fabrics that they are expected to remain as a lasting competitor to woven fabrics.

Now there is new emphasis on the quality look with finer gauges, silky lustres and new textures suitable for everything from skiwear to evening dresses. There are cotton knits, fancy patterned wool jerseys, multi-colored knits in many different fabrics and high pile fabrics knitted to imitate furs, to say nothing of the glaormous, glittering knits for dress-up wear.

These fashionable double knit fabrics have one other talent that is never mentioned in fashion news: The double cloth construction offers the best protection against high intensity thermal radiation resulting from nuclear blasts.

This rather chilling information was revealed recently by Department of National Defence scientists reporting on Canadian experiments to determine what type of clothing could improve our chances of survival in a nuclear war.

The tests were carried out on single cloth fabrics and on fabrics of double cloth construction, like the knits, and on two layer fabrics of a variety of fibres, both natural and man-made. The double knits proved best.

The scientists also reported work on garments made of netting that emitted dense smoke when exposed to heat flash and, in a fraction of a second, enveloped the wearer sufficiently to give protection against burning.

We certainly hope that clothing that goes up in smoke to shield us from radiation will never become fashionable and that double knits will remain popular for only their wrinkle-shedding, comfortable, glamorous qualities—not as radiation armour.

Gems of thought

OPEN HEARTS AND MINDS

Minds are like parachutes. They only function when they are open.

—Lord Thomas Dewar

The human heart, at whatever age, opens only to the heart that opens in return.

—Maria Edgeworth

Let us open our affections to the Principle that moves all in harmony — from the falling of a sparrow to the rolling of a world.

—Mary Baker Eddy

THE CHANGING FACE OF THE FLEET

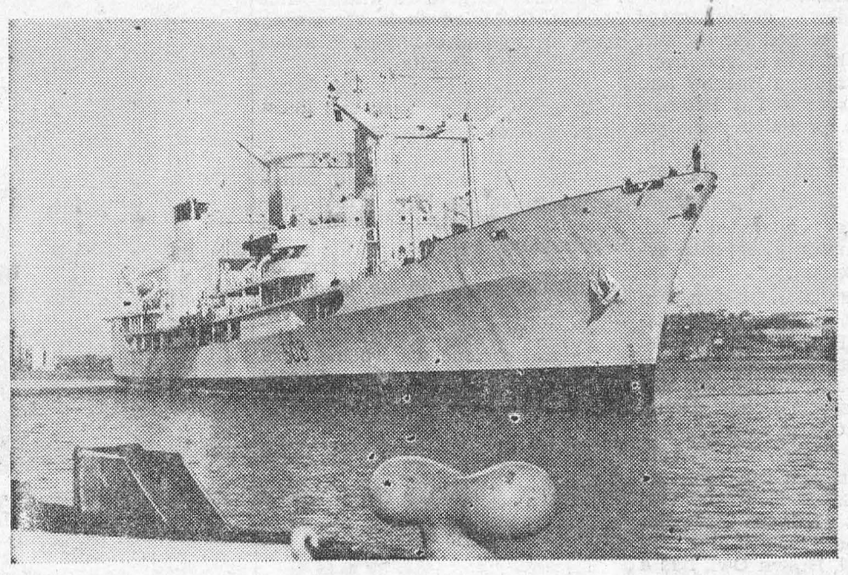



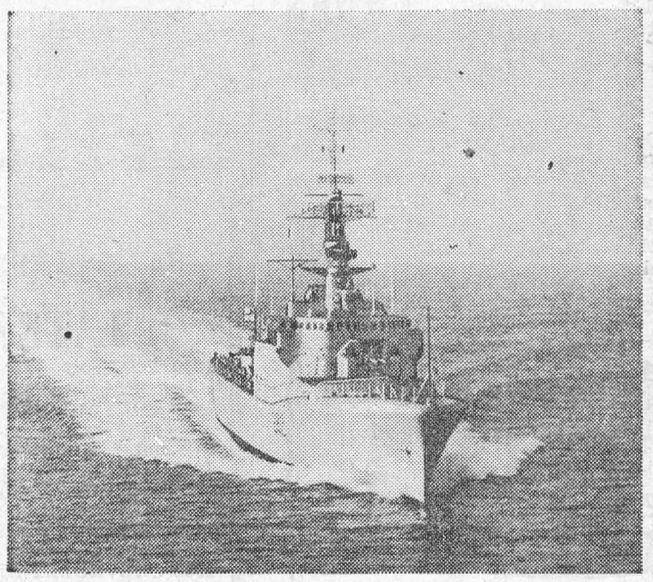

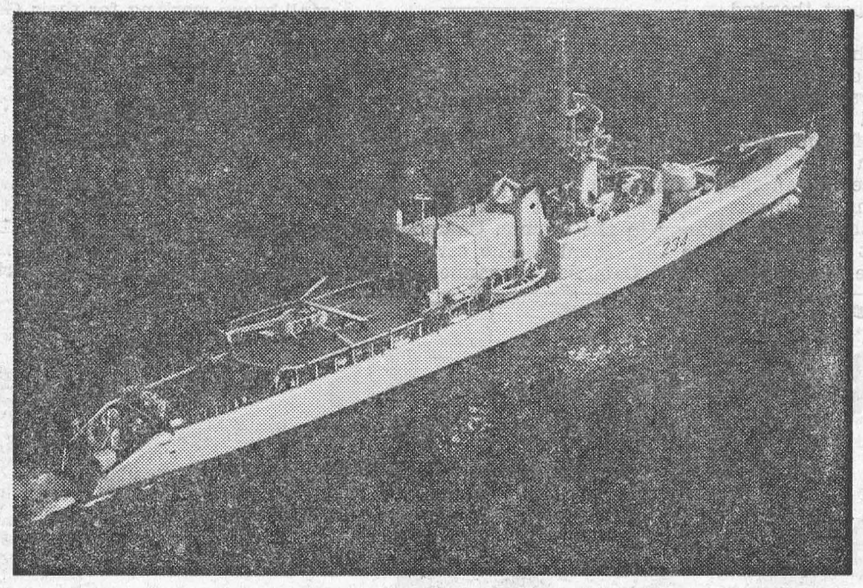

The Royal Canadian Navy in 1963 welcomed some important additions in ships, aircraft and equipment which will greatly enhance the operational effectiveness and anti-submarine capabilities of the fleet. **Top left:** HMCS Provider, commissioned September 28, is the largest ship ever built in Canada for the RCN. This 22,000-ton fleet replenishment ship will serve as an on-station source of fuel, ammunition and stores for warships at sea, thereby extending their operational range and endurance. **Bottom left:** HMCS Saskatchewan was one of three Mackenzie class destroyer escorts to enter service in 1963. The others were the Yukon and Qu'Appelle. Commissioned in February at Esquimalt, B.C., the Saskatchewan in less than eight months made two transits of the Panama Canal and four Atlantic crossings, carried out a special mission off Haiti and took part in a major NATO exercise. The ship spent 147 days at sea and steamed 35,323 miles before returning to Esquimalt Nov. 29. **Top right:** The RCN in 1963 received and began flying Sea King all - weather, anti-submarine helicopters destined to operate from destroyer escorts and from the aircraft carrier Bonaventure. When operationally employed they will extend considerably the search and attack radius of ships in anti-submarine operations. **Bottom right:** HMCS Assiniboine, first of the seven St. Laurent class destroyer escorts to be fitted with the Canadian variable depth sonar and a helicopter flight deck and hangar, was recommissioned on the Pacific Coast in June and in the fall began trials with the Sea King helicopter off Halifax. The Assiniboine was followed in October by the St. Laurent, with the same "new look". In a busy 1963, units of the RCN operated from Hawaii to Alaska, from the Caribbean to the Hebrides. In the process, ships logged more than 1,000,000 miles at sea and naval aircraft flew 5,000,000 miles. RCN ships took part in three major NATO exercises, half a dozen exercises with U.S. naval forces, another with the Royal Navy off Londonderry and three full-scale national exercises. As well, there were training cruises and local operations on the Atlantic, Pacific and the Great Lakes. (Nat. Def. Photo)

CATTLE SALES DOWN

Value of 1963 cattle sales in Calgary dropped $14,500,000 compared with the previous year, John Leask, assistant district supervisor of the federal department of agriculture, livestock division, said in his annual report.

Stockyard sales and shipments direct to packing houses during the year totalled $83,727,000 while the total in 1962 was $98,304,000.

"While the dollar value was down, the cattle are still available," he said, "farmers and ranchers have just held them back."

Although prices were down, better quality animals kept the average price per head close to the 1962 level.

"The average per head value of all cattle sold was $207.25 compared with $211.75 in 1962. Lower prices during 1963 were almost offeset by the higher percentage of good and choice heifers and by the fact many of these carried heavier weights."

Cattle and calf sales were down 13.1 per cent and Mr. Leask said cattlemen were holding back calves because of lower prices and the abundance of feed supplies.

Exports dropped sharply—7,818 head last year compared with 37,000 in 1962 and 44,000 in 1961. Mr. Leask said prices in the U.S. were slightly higher but the margin was not sufficient to offset expenses incurred with exporting.

QUESTIONS AND ANSWERS

Question: Can you give me a quotation pertaining to New Year's resolutions?

Answer: "The first week of January is when most people find out that it's easier to break a resolution than a habit."

Question: What is the largest roasted dish in the world?

Answer: Roasted camel which is prepared occasionally for Bedouin wedding feasts. Cooked eggs are stuffed into fish, the fish is stuffed into chickens, the chickens are stuffed into a roasted sheep carcass and the sheep is stuffed into a whole camel.

A peanut technically is a fruit.



HAWAIIAN OVEN: A whole pig is laid in an "imu" or underground oven of hot lava rocks, along with yams and sweet potatoes and bananas. All the food is wrapped in ti-leaves and burlap sacking, then the imu is sealed over and the food allowed to steam through for several hours. All the guests gather 'round to watch the men take the pig out of its hot bed when it is time to begin the feasting.

EXOTIC HAWAII

Everything from Maori poi dances to spear rituals will attract visitors to the sunny sands of Waikiki.

The "Te Arohanui Maori" company of 140 native dancers from New Zealand, that have drawn rave notices in the Hollywood Bowl, have performed at the Waikiki Shell.

The company put on a show called "Maori Moods", which began with a Wero or ceremonial challenge and builds up excitement with the Karanga and Powhiri or bringing together of the villagers. Next comes a Karanga Tia, a welcoming song expressing aloha for all the festival participants gathered at Waikiki.

Another highlight was the stirring dance story of the great Maori migration. After the Tohunga or priest chants the invocation, the people responded, declaring their readiness to face the unknown in their perilious voyage across the great Pacific ocean.

The dance action continues with the paddling of the canoe, gradually gaining speed, ever encouraged by the chief. Presently the canoe occupants begin to challenge each other with songs as they race across the sea.

The most fascinating ritual dance portrayed the flax-skirted Maoris sighting land and medolious chants of work as they build their new village.

All in all, Hawaii vacationers are in for unforgettable evenings of entertainment in the shadow of Diamond Head volcano. Just a coconut's toss away is the same Pacific ocean across which the Maoris and their Hawaiian "cousins" travelled long ago.

Now it provides a playground for Hawaii visitors, who enjoy swimming, surfing, fishing and even canoe-paddling all winter long, just as did the first lucky Polynesians who arrived on these benign Pacific shores.

Canadian Pacific Airlines provides daily except Monday service to Hawaii in the winter. Flying time from Vancouver is five hours and 45 minutes by CPA's Super DC-8's; eight and a half hours by jet-prop Britannia.

TRY THE BIG LEAGUE

A Czech hockey team wants to play National Hockey League teams. That would do more damage to the reputation of Iron Curtain countries than the Berlin Wall.—Ottawa Journal.

Do FALSE TEETH Rock, Slide or Slip?

FASTEETH, an improved powder to be sprinkled on upper or lower plates, holds false teeth more firmly in place. Do not slide, slip or rock. No gummy, gooey, pasty taste or feeling. FASTEETH is alkaline (non-acid). Does not sour. Checks "plate odor breath". Get FASTEETH at drug counters everywhere.

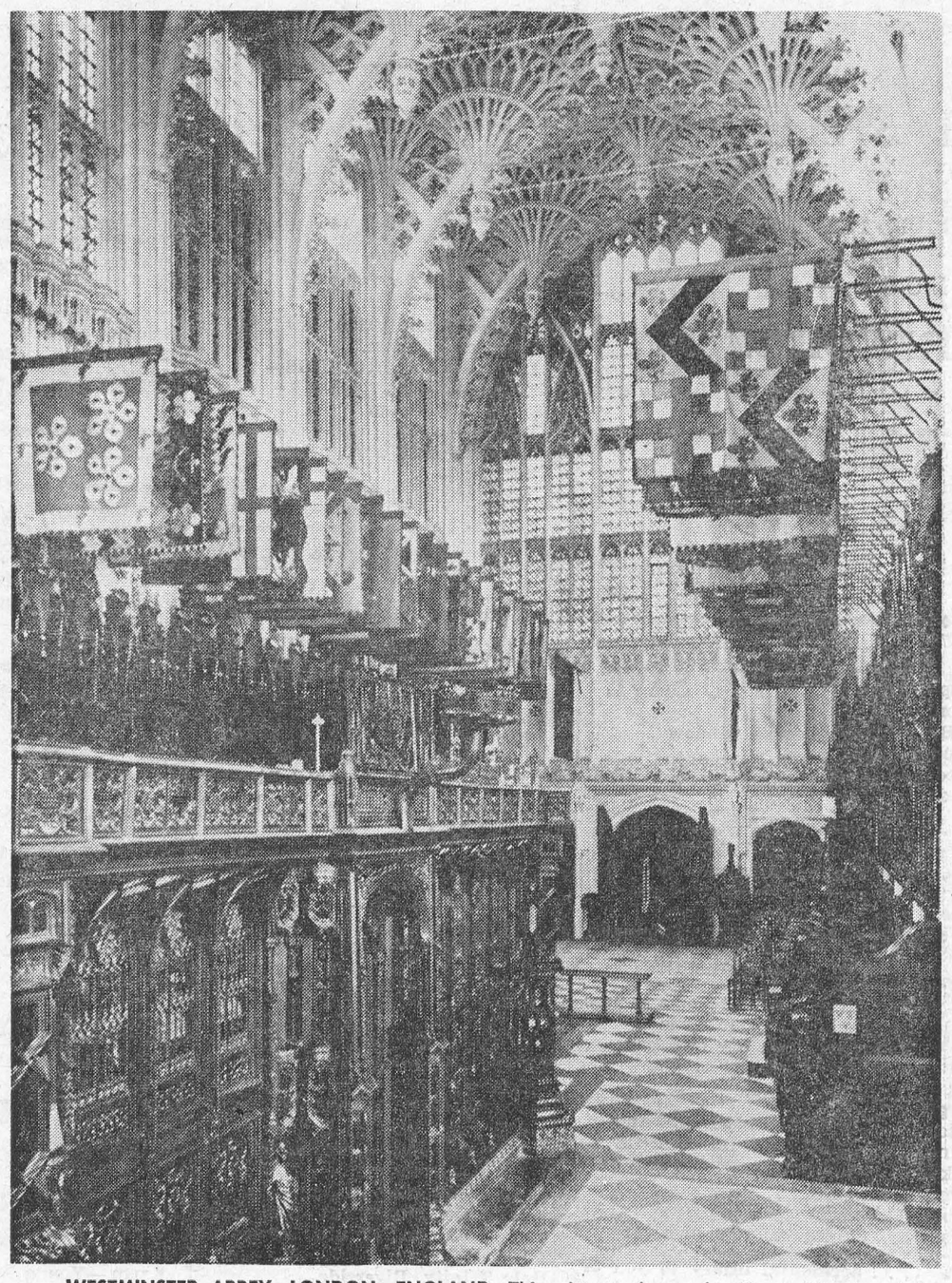

WESTMINSTER ABBEY, LONDON, ENGLAND. This picture shows the Henry VII chapel in the Abbey.

Editorials

(THESE ARE NOT NECESSARILY THE VIEWS OF THE EDITOR OF THIS NEWSPAPER.)

Prairies lead the way

The Leader Post, Regina, Sask.

History is strewn with examples of civilizations which destroyed themselves because they failed to manage and perpetuate their water supplies. Water pollution in some areas of Canada is a warning that we are doing a poor job in this respect. This coupled with the awareness that the growth of our population and the increase in our industrialization will make greater demands on our water resources, is giving rise to an agitation for the adoption of more intelligent and farsighted water management policies.

Only a few weeks ago, the Royal Bank monthly letter in a review of the situation, called on the governments of Canada to work together to protect our water resources.

About the time the letter was coming off the presses, representatives of the three prairie governments and the federal government gathered in Regina on the invitation of Premier Lloyd to consider this problem insofar as it relates to the three prairie provinces.

The conference took the forward step of deciding to launch a comprehensive study of the prairie water resources as a prelude to their integrated development and utilization. A ministerial committee under the chairmanship of H. E. Strom, Alberta's minister of agriculture, shortly will work out the details of the study, including the terms of reference. Its decisions will be submitted to the three provincial governments and the federal government. In due course the study will be commenced.

In deciding upon this step, the prairie provinces have won the distinction of giving leadership to all of Canada on this matter of vital importance.

The study will take at least five years to complete and cost a million dollars, and perhaps more. It will include an inventory of usable water resources, present and future, in the Saskatchewan-Nelson watershed. Potentialities for extended storage in the spring runoff periods to conserve water which now is available in the basin will be investigated. Finally, the feasibility of diversions from other basins will be studied.

When the study is complete it should provide directions for the best possible use of the resources in the Saskatchewan-Nelson basin, those now available and those which could be made available by extended storage facilities and diversions within the basin.

This in itself should postpone the need of seeking additional water supplies from other basins. Eventually, however, the flow in the Saskatchewan rivers will have to be increased by importing water if the southern portions of Alberta and Saskatchewan and southwestern Manitoba are to support concentrated populations and greatly increased industrialization.

The sound is to follow the procedure being adopted to assess future needs as well as present and potential supplies.

Much of the credit for the farsighted approach goes to the Prairie Provinces Water Board, now headed by M. J. Fitzgerald, director of the Prairie Farm Rehabilitation Administration. Since 1956 the board has been pressing for a thorough investigation of the Saskatchewan-Nelson watershed to permit the replacement of haphazard and piecemeal management of our water resources by a planned and integrated development based on the data produced by the study.

Indian conditions

The News-Optimist, North Battleford, Sask.

It has taken a long time for the white man to fully realize the misery that has been and still is found on most Indian Reservations. A few years ago conditions were generally worse than they are today, but even today they are bad enough to upset our complacency.

On Boxing Day, when most of us were recovering from the turkey stuffing of Christmas, two Saskatchewan MLA's ventured into the wilderness of the Loon Lake Indian reserve. They are reported to have found five children suffering from malnutrition. In other words, they were literally starving to death.

The Christmas period seemed an improper time to uncover such ugliness. After all Saskatchewan was celebrating the best year in her history. Her grain bins were full, and her oil wells were gushing profits at the highest rate in her history. Her people were flocking to liquor stores and beverage rooms. Her churches and schools were boasting new additions. Weren't we all fat and prosperous?

Buried deep in the forests of the north country, and in some sandhills of the prairies, were Indian families living as their ancestors had lived generations before. Some, it was true, had joined the national stream and have and are marking an important contribution to their nation.

It is also true that many Indian children were being integrated into the province's public school system. This was a big step forward and one which has proven that Indian children given equal opportunity have the ability to become equal citizens. It is opportunity which Indian people lack.

Gradually the eyes of the whiteman are being opened. There is a suggestion now that provincial governments should take over many of the duties of administering Indian Affairs. We support the suggestion, and yet we realize that many Indian leaders will be fearful of such change.

The Indians' future rests in the hands of the new generation, the young Indian people who have attended our schools and universities and who more correctly can measure the part their people should play in our nation. May be a gradual progress, but as their understanding grows, as ours grew, so will their contribution to our nation's progress.

In the meantime, there should be no need for anyone in Saskatchewan to starve. Where there is a will there is a way.

There will soon be an anti-smoking campaign, conducted in co-operation by the federal and provincial governments. It will be designed primarily to warn the young of the danger of health. Our elders were right, in their day, when they attempted to keep their sons and daughters from smoking. But they tried in the wrong way. They suggested smoking was "evil". The young people just didn't see anything morally wrong with it —or, if they did, it was an evil temptation to which they willingly succumbed. The older folk of other generations did suggest that smoking wasn't a healthy habit. But they did not have at their behest modern medical knowledge. —Windsor Star.

YOUNG READERS CREATE BUSY BOOK MARKETS

By LEONARD MOXON

What sort of books do you like to read most — adventure, war stories, science fiction, romance, sport, historical novels or biographies?

The publishers of children's books know the answers to this question.

Favorite reading for boys and girls in Britain is adventure stories — and boys put war adventures right at the top. They both like crime and detection next, and then for older girls it is romance, and for boys sport.

SURVEY

High up on the boys' list come books on scientific and technical subjects — the last choice for girls, who much prefer travel and biography.

These likes and dislikes might seem obvious to any boy or girl, but they are, in fact, part of the findings of an intensive survey carried out into young people's reading habits.

Sales of children's books are increasing, and the number of different titles on sale is becoming more numerous every year.

Two big publishing firms—The Bodley Head and Harraps—held exhibitions of children's books in London recently. They showed the importance placed on children's books and the wide variety of them which boys and girls can have nowadays. Another point they revealed was that despite changing tastes in subject and style, some old favorites still retain their appeal.

One of these is "Ping", a picture book story of a Chinese duck for children aged from four to six, which has been published by The Bodley Head for nearly 30 years and still sells more than any other single book of its kind.

Another old favorite is the first children's book ever to be published by them — the "Child's Garden of Verse", by Robert Louis Stevenson, which has been going steadily for nearly 70 years, and has recently come out in a fresh edition with new illustrations.

The list of non-fiction books in the Harrap exhibition showed how wide a field is covered nowadays —all sports from fishing to show-jumping; music, religion, science; and such books as "Meals through the Ages", which is not only a fascinating cookery book but is also history made easy by bringing the everyday events of past ages to life.

MONSTERS

Stories of school life seem to be in decline and hardly any are published nowadays.

Even-popular, though are animal books, and illustrated books about prehistoric monsters.

To give some idea of the number of children's books being published, these two firms along have more than 1,000 different titles in their lists, and are bringing out about 100 new ones every year.



PVT. R. V. GREENWOOD of Spryfield, N.S., in November started a 12-month tour of duty in the Middle East. A member of the RCASC, he will be stationed in Egypt with Canada's No. 56 Transport Company. Prior to the new posting he was stationed at the Canadian Joint Air Training Centre, Rivers, Man.

Crime busters

Regina's first policeman was appointed by the town council in 1892. He was Jim Williams and he was succeeded by Tom Hitchcock who, besides his police duties, acted as general utility man around the town. Neil McInnis took office next and besides serving as policeman, fireman, dog catcher, etc., he purchased the department's first equipment, consisting of a revolver, nightstick, wheelbarrow and handcuffs for the "scientific apprehension of criminals." The handcuffs and revolver are encased in the hall of the present police station. We suppose the wheelbarrow was used to deliver certain types who had embibed to much to the jail.

TREATY

Canada and the United States, following three years of negotiations, signed the Boundary Waters Treaty 55 years ago, January 11, 1909. The treaty led to the establishment of the International Joint Commission, authorized to make final decisions on all cases involving the use or diversion of boundary waters or of rivers crossing the boundary.

The 1953 eruption of the Hawaiian volcano, Kilauea, lasted 136 days, third longest eruption in recorded history.

This 'n that

Try this zesty partner for broiled or baked fish. Mix one diced apple with ½ cup diced celery and a one lb. can of whole cranberry sauce; season with ¼ teaspoon salt and two tablespoons horseradish. Chill before serving.

★ ★ ★

About 3,000 gallons of water are circulated through the average automobile radiator per hour when the car travels 60 miles an hour.

★ ★ ★

Top vanilla ice cream with whole cranberry sauce and a dollop of whipped cream for a "hurry up" sundae.

★ ★ ★

According to legend, the early Egyptians were the first to adopt the wedding ring to symbolize the taking of vows.

★ ★ ★

The Carlsbad caverns of New Mexico are the world's largest limestone caverns.

THE PUMP

How it works

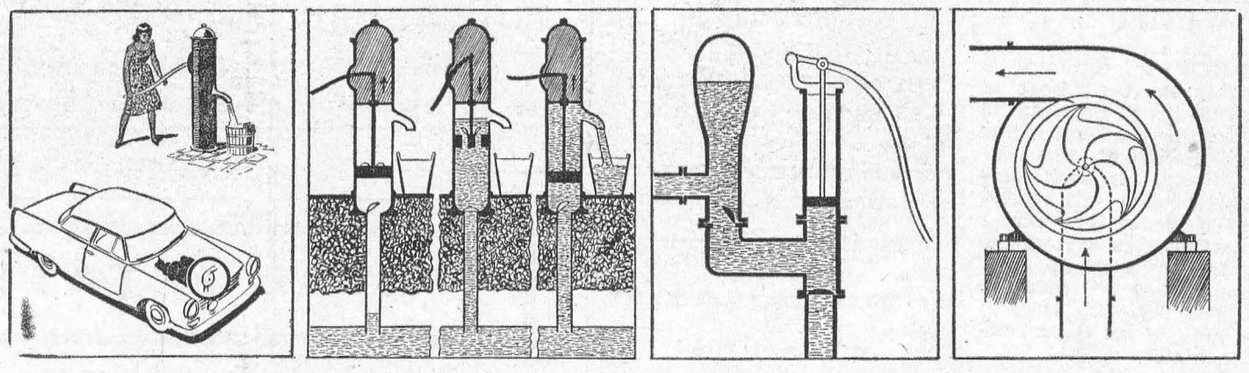

1. The pump is a basic necessity of life. At its simplest level it brings water to dry mouths and lands; at its most complicated it keeps a modern aeroplane in the sky. The pump is a vital part of many modern machines—without it mining would be impossible in many places, land now fertile would be barren and great cities would not exist where they stand today.
2. The most simple type is known as the "bucket pump". A piston is pushed up and down inside a chamber or pipe, which it thus divides into upper and lower parts. This chamber is connected by pipe to the water supply. Movement of the piston creates a vacuum, in turn lifting a flexible suction valve. Water immediately rushes in to fill the vacuum. When the piston is forced down, water pressure closes this valve but lifts another in the piston itself. This allows the water to flow through the piston into the upper part of the chamber. When the piston is drawn up again this valve recloses and the lifted water in the upper part of the chamber gushes out of the pump outlet whilst the lower part of the chamber refills.
3. For the higher pressure pumps a plunger is used instead of a piston. There is only one chamber. When the plunger rises it creates a partial vacuum, the suction valve lifts and water flows in from the source. On the way down the plunger displaces its own volume of water out of the chamber through the delivery of the water. Both types of pump can be combined in the same instrument to get a continuous flow of water.
4. But modern machines demand a pump which can deliver fluids into pressurised systems, the most simple example being that of a motor car cooling system. In a case like this a centrifigal pump is used; one where the pumped fluid enters into the centre of a circular casing which contains a wheel of vanes. The wheel is rotated at high speed inside the casing and centrifugal force throws the water out from the middle of the pump, via the vanes, to the outside of the casing where it swirls round under force and leaves the pump by the delivery pipe. As fluid is discharged by this force more is drawn up into the pump through the central inlet. Pumps like this can deliver fluids under pressures of up to 1,500 pounds per square inch.

Britain exports 330,000 pumps of one kind or another every year. More than half of them, worth $21,000,000, go to Commonwealth countries. Nigeria alone took 18,018 pumps from Britain in 1962 and other big customers were India, Australia, Canada and the "oil territories" of Bahrain, Qatar and Trucial States.

CLASSIFIED

TENDERS

TENDERS will be received by the Williamsburg Township School Area Board until 6.00 p.m. Saturday, February 29th, 1964 for transport of pupils by school bus to Riverside Heights Public School from present schools: No. 1, Mariatown; No. 20, Glen Becker; Part No. 10, Fetterly. For further information, apply to
R. H. BARKLEY,
Sec'y.-Treas.,
Williamsburg, Ontario.
7-8c.

CARD OF THANKS

I wish to thank my friends and fellow workers for all their kind wishes and cards sent to me while I was laid up with a broken shoulder.
ROSE CLARK.
7p.

The Catholic Women's League would like to take this opportunity to thank all those who canvassed and contributed in any way to make the 1964 March of Dimes a success. We have $300 to donate to this great work of helping those who are physically handicapped.
7p.

I wish to express my grateful thanks to all my neighbors, friends and relatives for remembering me with letters, cards, treats and telephone calls while I was a patient in the Ottawa Civic Hospital. I would like to especially thank Rev. MvDonald, of Winchester United Church and other ministers who called, Dundela United Church for the lovely plant, those who provided transportation for my wife to and from the hospital and the doctors and nursing staff of the hospital for their good care. These kindly acts were greatly appreciated.
RAY SEELEY
7p

We would like to express our sincere gratitude to all who have been so kind to us during the illness and death of our husband and father.
MYRA DUVALL
AND FAMILY.
7c.

HELP WANTED

SHORT ORDER COOK wanted for open kitchen type restaurant; shift work. Apply in writing to Box 178, Iroquois, stating age, experience and place of previous employment.
7-8c.

WAITRESSES WANTEW. Apply to Box 205, Iroquois.
7-8c.
SECOND COOK wanted for restaurant. Apply in writing to Box 616, Morrisburg, Ontario.
7-8c.

HELP WANTED FEMALE

AVON CALLING — THIS OPPORTUNITY IS FOR YOU . . If you wear cosmetics, have a pleasing personality, can spend 2-3 hours daily away from home and have a car. Excellent earnings possible Vacant territories in Morrisburg Rural; Williamsburg Rural. Write Mrs. G. M. NASSIF, 13 Old Orchard, Cornwall.
7-9c.

WANTED

A CARETAKER to maintain a high quality Purebred Boar of Advanced Registry Breeding to be purchased by the Dundas Hog Producers' Association. The boar is to be offered for public service and caretaker will receive fees of $2.00 per sow bred, plus a bonus of $1.00 per sow from the Dundas Hog Producers Association. Persons interested apply to Willis Riddell, Secretary, or E. K. Pearson, Agricultural Representative, Winchester.

BINGO!

ST. MARY'S HALL
MORRISBURG
EVERY TUESDAY
8:00 P. M. SHARP
- 15 REGULAR GAMES
- SPECIAL GAMES
- JACKPOT GAME

This Week's Jackpot $115.00

ADM. TWO CARDS $1.00

TO RENT

3-BEDROOM BUNGALOW and a 2 Bedroom Bungalow. Available February 1st. Apply
ALLAN FARLINGER,
PHONE KI 3-2272.
2tfc.

8-ROOM HOUSE with Garage on 5th St. East.
KI 3-2831.
7c.

FOR SALE

DUO-THERM SPACE HEATER — medium size. Model 725-6. Complete with blower and attached tank. Good condition. Also oil storage drum. Apply at
LEADER OFFICE.
2tfc.

FINDLAY OVAL COOK STOVE — Manure Spreader.
CARL G. CASSELMAN,
KI 3-2741,
R. R. 1, Morrisburg.
7-8p.

ROOM AND BOARD

Room and Board. TV. Low rates.
GEORGE'S MOTEL,
R. R. 1, Morrisburg.
4tfc.

KNITTING & SEWING

Most types of knitting and dressmaking. Specializing in babies and children's wear and special occasion dresses. Applique or knitted crib spreads. Wools can be supplied. Reasonable charges for quality work. Please call
KI 3-2945.
7c.

INCOME TAX

TAX RETURNS PREPARED for persons on salary. Phone for appointment KI 3-2879.
R. A. RICHARDSON,
Surrey Motel,
Morrisburg, Ontario.
Open 9 a.m.—9 p.m. Daily.
7tfc.

BOYS - GIRLS

Farm residents, 12 years old by January 1st, 1964. Join the Dundas 4-H Swine Club sponsored by the Dundas Hog Producers Association. Members will be assisted in the purchase of two purebred weanling gilts of A.R. breeding up to the amount of $10.00 per gilt, or to the maximum of $240 divided among the membership. This is your chance to join an interesting Club and to improve hog quality at low cost. For more information contact E. K. PEARSON, Agricultural Representative, Dundas County.
7c.

DID YOU PAY UP

YOUR

SUBSCRIPTION ACCOUNT?

L. D. WELLS & SONS
(Formerly C. C. Stubbs & Co.
MONUMENTS
CEMETERY LETTERING
Opposite New Union Cemetery
INGLESIDE, ONTARIO
BOX 40
PHONE KE. 4-2255
THE MOST MODERN SHOP
IN EASTERN ONTARIO

Painting and Paperhanging
By Hour or Contract
IRENE TINDAL.

MOTOR CARS

KEYED UP TO
BUY A NEW CAR?
BUY ONE WITH A LOW-COST
LIFE-INSURED
ScotiaPLAN
LOAN
THE BANK OF NOVA SCOTIA

WIN A FREE
A.M. F.M. STEREO
RADIO AND RECORD PLAYER
—PLUS—
$30.00 RECORDS
ALLISON
IMPORT SHOPPE
MORRISBURG, ONTARIO

ELECTRICAL APPLIANCES

In 1893, only three electrical appliances were available — an iron, a toaster and a coffee-maker. By 1939 there were 19 appliances on the market. Today the list of electrical appliances available exceeds 100.

FLOYD FISHER
REAL ESTATE BROKER
MORRISBURG ONTARIO

INGLESIDE—Ideal for a large family. A beautiful Grey Brick Bungalow, 6 rooms, large living room, full dining room, modern kitchen, 4 extra rooms in basement, 1½ bathrooms, attached double garage, corner lot, many extras. Asking $22,000.

MORRISBURG— Central location. A well built Brick Bungalow, 1 year old, 3 good sized bedrooms, spacious living room, separate dining room, modern kitchen, convenient to schools and churches. Asking $15,000.

WILLIAMSBURG — Well maintained 2 storey 3 bedroom home on a 2 acre lot, right near the centre of town. Bathroom, furnace, 2 pressure systems, henhouse, garage. Estate sale. We are looking for offers.

CORNWALL — 515 Gloucester. 3 bedroom brick 2 storey home, extra good repair, 2 car garage. Asking $12,000. Reasonable terms.

PHONES:
Office KI. 3-2044
Residence KI. 3-2355

BILL MEABRY Ph. KE 4-2119

THE $20 YOU SAVE
at the license window
because you have auto
liability insurance
is "peanuts"
to what your liability
insurance could save you
if your car were involved
in an accident and you
were found liable for damage.

Liability costs run high!

And there can be other expenses incurred too if your car is in an accident. our own car might be damaged or you might be injured.

CIA's AUTOMOBILE and ACCIDENT INSURANCE could help meet the cost of

. . . liability to others
. . . damage to your own car
. . . accidental injury to you or members of your family.

For more information, call:
JUNIOR R. D. CASSELL
Phone KI 3-2075
Box 543, Morrisburg, Ont.
CIA Co-operators Insurance Association

CASSELL'S
TAXI
PROMPT
24-HOUR SERVICE
KI 3-2062
Morrisburg —:— Ont.

HOW'S YOUR DRIVING IQ?

You should keep one car window open a little at all times (1) to avoid fogging up of the car windows? (2) to avoid carbon monoxide poisoning?



According to the Ontario Safety League both (1) and (2) are correct. Driving with all the windows closed can cause fogging . . . parking with all the windows closed in cold weather can cause icing on the inside of the glass. Fogging and icing reduce visibility of the driver and of following drivers who can get a lot of traffic information through the windows . . . if you keep them clean.

CIA Co-operators Insurance Association
and
Co-operators Life Insurance Association

REAL ESTATE

ALBERT GALE AGENCIES LTD.
MORRISBURG - - ONTARIO

IROQUOIS, 3 bedroom Bungalow, built in 1959, taxes $90. Oil heat, large property, full price $11,000. Terms.

Our proof of results is our sales record, plus our expansion in growth to 16 GALE OFFICES in Ontario. LIST WITH GALE FOR QUICK SALE

HANDYMAN'S SPECIAL—Frame House needs repair, on main highway, close to town, one acre of land. $2,000.

HARDWARE BUSINESS, with service station, and 5 room Bungalow, 2 acres of land, excellent highway frontage, sales over $26,000. Terms arranged.

MEMBERS OF MULTIPLE LISTING SERVICES
MORRISBURG PHONE: KI 3-2898
CORNWALL PHONE: WE 2-3205
IROQUOIS PHONE OL 2-4296
OR WRITE P. O. BOX 397, MORRISBURG

In The Churches

ST. MARY'S CATHOLIC CHURCH
MORRISBURG
Sunday—
Masses at 8 a.m. and 11 a.m.
Monday and Saturday—
Mass at 8.00 a.m.
Wednesday and Friday—
Mass at 7.30 p.m.
ST. CECILIA'S, IROQUOIS—
Sunday—
Mass at 9.30 a.m.
Tuesday—
Mass at 11.00 a.m.
Thursday—
Mass at 7.30 p.m.

LAKESHORE DRIVE UNITED CHURCH
Morrisburg
Rev. W. J. March, M.A., D.Th., Minister
Mrs. Geo. Smith, Organist-Director
Morning Worship at 11:00 o'clock.

ST. JAMES ANGLICAN CHURCH
Rev. Cyril W. Earle, L. Th. - Rector
LENT I— Feb. 16, 1964—
St. James, Morrisburg—
8 a.m.—Holy Communion.
9.45 a.m.—Sunday School.
11 a.m.—Holy Communion.
7 p.m.—Evensong.
Each Wednesday in Lent—
Holy Communion at 7.30 a.m. and 10:00 a.m.; Youth Service at 4:00 p.m.
Holy Trinity, Riverside—
2:30 p.m.—Evensong.
2:30 p.m.—Sunday School.

ST. LAWRENCE EVAN. LUTHERAN PARISH
LENT I— Feb. 16, 1964—
St. Paul's—
10 a.m.—The Service.
11 a.m.—S. S. Bible Class.
7 p.m.—Lenten Service.
2 S. LENT—
Holy Communion.
St. John's—
1.30 p.m.—The Service with Lent Lessons.
EVERYONE ALWAYS WELCOME

THE PRESBYTERIAN CHURCH IN CANADA
KNOX CHURCH
"The Church With The Chimes"
Rev. Everett Hawkes, Minister
Sunday, February 16th, 1964—
9.45 a.m.—Sunday School.
11 a.m.—Morning Worship.
VISITORS ARE WELCOMED

MORRISBURG PENTECOSTAL CHURCH
LAKESHORE DRIVE
Pastor: Rev. J. Gregory
KI. 3-2968 P. O. Box 251
Sunday, February 16th, 1964—
9.45 a.m.—Sunday School
For all ages.
11:00 a.m.—Special Morning Service "Women's Missionary Council Day". Speaker Miss Roslyn Fink, of Montreal. She is a graduate of Zion Bible College, U.S.A.—Girls' Choir.
SUNDAY—
11 a.m.—Worship Service.
7.30 p.m.—Evangelistic Service.
TUESDAY—
8 p.m.—Bible Study and Prayer.
THURSDAY—
8 p.m.—Young People's.
Speeaker: Rev. E. Hawkes.
WARM WELCOME TO ALL

BELL LINES



by Larry Holtby, your telephone manager

UPCOMING TV SPECIALS——

Lovers of good music will want to watch for two television treats to be sponsored by the Bell over the CBC-TV network in the next few weeks. On Wednesday, February 19, at 9.30 p.m., six recognized young stars in the music world, including the assistant conductors of both the Montreal and Toronto Symphony Orchestras, will be featured in a program entitled "Young Canadians in Concert". Then, two weeks later — Wednesday, March 4, at 9:30 p.m. — the Bell will sponsor the TV presentation of the Montreal Symphony Orchestra performing Richard Strauss' "Ein Heldenleben" (A Hero's Life" under the direction of Conductor Zubin Mehta. Filmed and recorded at Montreal's proud Place des Arts during the 30th anniversary concert of the Montreal Symphony Orchestra, the program captures a full richness of sound for 47 minutes of uninterrupted music, and also highlights an interview with Conductor Mehta.

ANSWERER——

Whenever you're looking for information, you have a variety of sources to turn to, depending on your quest. There's the dictionary or encyclopaedia ____ newspapers and magazines ____ radio and TV ____ maps, cookbooks, bus schedules, etc. etc. etc. —— and of course, the telephone. And it's the telephone you reach for most often when you want information in a hurry ____ information such as, is Mary Ellen's birthday tomorrow (horors!) or next week? ____ how do you get to the Johnson house? ____ what's the latest stock quotation? ____ what time does the movie begin? ____ who's going to bring the youngsters back from the party? Isn't it a fact though? Day after day it's the **telephone** that helps you get the answers you need to schedule your activities and keep you informed.

QUESTION——

The hospital switchboard operator advised the caller that the patient in 618 was not yet receiving calls.
"Well, can you tell me how Mrs. Smith is getting along?" inquired the caller.
"Surely", replied the operator. "She had her operation this morning and is doing extremely well, according to my card. May I tell her who called, please?"
"Oh, that won't be necessary," came the answer. "This is Mrs. Smith in 618. I just wanted to find out how I am. Thank you".

Jim Holtby