THE WINCHESTER PRESS

VOL. FIFTY — THE WINCHESTER PRESS, THURSDAY, APRIL 15th, 1937. — NO. 50

Picadilly
THEATRE
Williamsburg, - Ont.

Now Showing
THIS FRIDAY & SATURDAY
April 16 and 17
"TRAIL DUST"
—with—
BILL BOYD and JIMMY ELLISON

Your Favourite Bill Boyd will thrill you again and again in this picture. accompanied by laughble George Hayes.

For Next Week
MONDAY and TUESDAY
April 19 and 20
"CHAMPAGNE WALTZ"
—with—
FRED MacMURRAY & GLADYS SWARTHOUT and JACK OAKIE

Take a fling at romance with Fred MacMurray & Gladys Swarthout, with a riot of laughs from Jack Oakie and gorgeous dancing of Beloz and Yolanda.

WEDNESDAY and THURSDAY
April 21 and 22
"KELLY THE SECOND"
—with—
PATSY KELLY and PERT KELTON
A Bang-Up Comedy chuck full of laughs.

FRIDAY and SATURDAY
April 23 and 24
DOUBLE BILL!
"HIT THE SADDLE"
—with—
"THE THREE MESQUITEERS"
Ray Corrigan, Bob Livingtone and Max Terhune
Thrills. Action and plenty of Humour.
—and—
"CLARENCE"
—with—
ROSCO KARNS & CHARLOTTE WYNTERS
A Dizzy Domestic Comedy.

NOTE: — SPECIAL PRICES FOR CHILDREN ON SATURDAYS ONLY!
Saturday Matinees 10c; Saturday Evenings 35c, if unaccompanied by parents.

EVENING SHOWS AT 7.15 & 9.15
Admission 35c
MATINEES DAILY 3.00 p. m.
Admission 25c, Children 15c

Coming Events

St. Paul's Ladies' Aid Society will hold a Pancake Supper, with fresh Maple Syrup, together with other appetizing eats, Friday evening, April 16th, from 5.30 to 7.30 p. m., in the Sunday School Rooms. Adimission 25c. Everybody Welcome.

Entertainment—Farmers' Night, Tuesday, April 20th, sponsored by the Winchester 100 Club. Free to all Farmers. Tickets may be procured at any of the stores, the Press Office or from any member of the 100 Club.

UNITED CHURCH SERVICES

Sunday, 10.30 a.m., Am I my brother's keeper? 11.30 a.m., Sunday School and Bible Classes. 3 p.m., Harmony. 7.30 p.m., "What was the greatest problem of the Master?"

Monday, 8 p.m., Y. P. U.

Tuesday, 4.15 p.m., Trail Rangers; 7.00 p.m., C. G. I. T.

Wednesday, 7.30 p.m., Mid Week Service.

Thursday, 7.30 p.m., Maple Ridge.

Friday, 6.30 v.m., Junior Choir; 7.30 p.m., Senior Choir.



Mr. Geo. B. Rothwell, who will speak at the 100 Club Farmers' Night, Tuesday, April 20th, in the Town Hall, Winchester. Mr. Rothwell is Dominion Live Stock Commissioner.

WILL CELEBRATE 59th WEDDING ANNIVERSARY

Mr. and Mrs. Robert Beattie, 32 Marion Street, Toronto, will celebrate their 59th Wedding Anniversary on Friday, April 16th.

Mrs. Beattie, formerly Lovenia Gillespie, and Robert Beattie, were married in Chesterville, Ont., in 1878. For many years they resided in Winchester, and moved to Toronto 10 years ago. The members of their family are: Mrs. Effie R. Fisher, Toronto; Mrs. W. W. Seymour and Mr. Jas. A. Beattie, Montreal.

Mr. and Mrs. Beattie are both enjoying god health, and are looking forward to future anniversaries.

WILL CELEBRATE 25th ANNIVERSARY

Dr. J. C. and Mrs. Byers of Metcalfe, Ontario, are celebrating the twenty-fifth anniversary of their marriage on Saturday, April 17th, when they will be at home to their friends during the afternoon and evening.

CANADIAN PACIFIC RAILWAY
ALTERATIONS IN PASSENGER TRAIN SERVICE Effective
SUNDAY, APRIL 25th, 1937
For Particulars Apply to Ticket Agents.

OUR Used Cars OFFER Value, Service and Satisfaction!

See Them Before Buying Elsewhere!

Melvin's Garage,
SALES & SERVICE
Phone 113 - - Winchester

Local High School Captures New Cup

Ronald Cass and Ralph McKendry, fifth form students of the Winchester High School, were declared winners of the James Graham Kerr Cup in public speaking, at the oratorical contest held in the Town Hall on Friday evening last. The prized trophy was presented this year by Mrs. John D. Stewart, M.A., B.Sc., for annual competition among the High Schools and Collegiates of the United Counties and Grenville.

Miss Rebecca Stenhouse, B.A., who occupied the chair, introduced Mrs. Stewart, the donor of the Cup, who outlined briefly, in her remarks, the object of the contest. She stressed the importance of oratory, and pointed out the desirability of having the training of public speakers commence in the High Schools. In the Cup competition, two students are selected from each school and the total number of points gained, decides the winners.

Representatives were present from Morrisburg Collegiate, Kemptville and Chesterville high schools as well as the local students, and the keen contest was thoroughly enjoyed by the audience which filled the hall to capacity.

Other Contestants

The contestants and subjects were as follows:

Morrisburg—Miss Marion Loucks and Gordon Foulds.

Kemptville—Wesley Stanley and Jack Johnston.

Chesterville—Miss Alice Edgerton.

Owing to illness, the second Chesterville contestant was unable to be present and Miss Edgerton was awarded double points.

Winchester—Ronald Cass and Ralph McKendry, who delivered the winning addresses as follows: "Automobile Accidents," and "Our Secondary School System."

The judges were Dr. F. A. Jones, D. Paed., principal of the Ottawa Normal School; Dr. Orville Ault, D.Ph., and G. R. Smith, B.A., B. Paed. of the Normal School staff. The decision was rendered by Dr. Jones, who indicated that the competition had been a close one. The two local students were declared winners with a total of 141 points. Mrs. Stewart then made the presentation, after expressing her appreciation of the speeches delivered by the various contestants.

Glee Club Entertains

Several vocal numbers were given during the evening by members of the High School Glee Club. Those taking part were Misses Jean Vail, Dorothy Porteous, Norma Hitsman, Beulah Kinkaid, Effie Cameron, Pauline McKendry, Shirley Nesbitt and Edrie Boyd. Ronald Cass, Wilfred Folkard, John Christie, John Campbell, Hubert McCauley and Sam Ault.

Brief addresses were also given by Messrs. M. H. Epplett of Morisburg Collegiate, A. Nichols of Kemptville High School and E. J. Spinks, principal of the local high school.

MEETING AT MORRISBURG TO-DAY

The 23rd annual meeting of the Women's Missionary Society of the Brockville Presbyterial, of the Presbyterian church in Canada, is being held in Knox Presbyterian church, Morrisburg, today with morning, afternoon and evening sessions. Miss Ellen Douglas, of Jobat, India, is the guest speaker for the occasion, and will deliver addresses at the afternoon and evening sessions. The play, "We Just Didn't Know," will be presented by member of the Winchester Auxiliary, as part of the entertainment during the evening. Delegates from every branch in the Presbyterial is expected to be present.

According to the treasurer's report, presented at this afternoon's session, over $3,000.00 had been forwarded to the Provincial Treasurer, while reports of the other various departments indicated that the past year had been one of real success.

Latest News On Oshawa Motor Strike

Following are the latest developments in the General Motors Strike at Oshawa, where 3,700 workers have ceased work until their differences are settled by Union officials.

* * * *

OTTAWA—Premier King stated the Dominion had no intention of interfering in Oshawa against the wishes of the provincial government, and Hon. Norman Rogers, federal Labor Minister, wired Mayor Alex Hall to this effect.

* * * *

TORONTO—Premier Hepburn asked and received the resignations of Hon. David Croll, Labor Minister, and Hon. A. W. Roebuck, Attorney-General, on the ground they disagreed with his stand against the C. I. O. in the Oshawa strike.

* * * *

OSHAWA—Mayor Alex Hall demanded that the United Automobile Workers of America, which is backing the General Motors strike in the Ontario city, back up its Canadian members by calling a strike in all U. S. General Motors plants unless an agreement is reached by Monday.

ANOTHER RESIGNATION IS ASKED BY HEPBURN

Premier Mitchell Hepburn has asked George Pipher, secretary to the minister of welfare, for his resignation, it was learned last night. Mr. Pipher declined to comment on the request which came within two hours after the premier demanded Hon. David Croll's resignation.

Vimy Banquet Was Greatly Enjoyed

Over 150 members of the Canadian Legion and their guests were present on Monday evening at the Vimy banquet held in the Town Hall, and sponsored by the local post No. 108, of the British Empire Service League. Members of the Legion were present from Morrisburg, Morewood, Chesterville, South Mountain, Hallville, Vernon and other district points.

Veterans Parade.

Assembling at the Legion club-rooms at 6.45 p.m. over fifty veterans took part in the inspection and parade prior to the banquet. Following the bugle call "Fall In," sounded by W. F. Workman, the men lined up on Main St. under the command of Capt. E. J. Spinks, president of the post. The inspection was made by Nursing Sister Ella Rae McIntosh, after which the "boys" swung off on a short route march headed by the Winchester Citizens' Band playing "Military Escort." Between the numbers of the Band, the veterans joined lustily in the old songs "Its a Long Way to Tipperary," and "Pack Up Your Troubles." Many old memories were roused, as it was the first time that some of tht veterans had marched to band music since the Great War. Much of the one-time "smartness" was evident as the "troops" went through their paces prior to dismissal at the hall.

While the guests were assembling, the band played the "Blue Danube Waltz," and an atmosphere of gaiety prevailed as the banquet opened, with E. J. Spinks acting as chairman and toastmaster. Rev. G. O. Davies, rector of St. Matthias' church, said the Grace. Frank Casselman, of Morewood, led in singing, with Miss Marcia Hughes, of Chesterville, presiding at the piano, and Mrs. George Merkley, also of Chesterville, on the violin. Deep bass voices rang out the strains of "Hail, Hail the Gang's All Here,' with the ladies joining heartily.

Interesting Toast List.

The toast list opened with a loyal toast to Their Majesties and members of the Royal family presented by James J. Gray, with the National Antnem at the close. Pte. Nelson Dixon, who wore the "old kahki," delighted his listeners with an account of the battle of Vimy Ridge, interspersed with sketches from the famous engagement at Passchendale.

"Pack Up Your Troubles" rang forth as Frank Casselman led in community singing after which Bert McKercher proposed the toast to "Our Patronesses."

Mrs. Faye Scott responded in the absence, through illness, of Mrs. James H. Ross, and all joined in singing that old favourite "Mother Machree."

Frank Casselman, the jovial songleader, rendered a very pleasing solo, "The Trumpeter," with Miss Hughes at the piano, after which Arnold Casselman of Winchester Springs gave the toast to the Associate Members of the Legion. William Servage responded, and all joined in the song "For They Are Jolly Good Fellows."

The toast to the Canadian Expeditionary Force was given by W. H. Agnew, with A. Alexander making the reply. "Hail, Hail, the Gang's All Here," followed, after which Dr. H. Meredith led in the toast to the Canadian Legion. Rev. W. S. Atchison, who served in a hospital unit during the Great War, responded, and all joined in the familiar song "Blighty."

A highlight of the evening was the hearty toast to the Nursing Sisters, presented by F. Earle Helmer and responded to by Nursing Sister Ella Rae McIntosh of Winchester Springs, who gave her audience a most interesting picture of the work of the "War Nurses." In honour of all overseas Nurses, Mrs. George Merkley sang the beautiful number, "The Rose of No Man's Land," with Miss Hughes as accompanist.

The toast to The Ladies was given by T. J. Hawkins, with Mrs. E. J. Spinks responding, after which Mrs. Irwin Cross of Maple Ridge and Miss Gertrude Weegar of Chesterville rendered a splendid duet.

Pensions' Officers Present.

Richard Hale of Ottawa, chief Pensions Adjuster for the Canadian Legion gave a most interesting talk on the work of the Legion, stressing the necessity of every branch co-operating in the work to the fullest extent.

Two delightful solos were then rendered by Miss Carrie Stewart of Hallville, with Mrs. Lorne Armstrong of South Mountain at the piano, and Miss Addie Campderros of Chesterville, accompanied by Miss Hughes. A piano solo by Master Elgin Bowman was also much enjoyed, after which T. L. Leigh of the Pensions Branch, Ottawa, made a few brief remarks on the work.

One minute speeches were then given as follows: Over the Top with the Best of Luck, Joe Woods, South Mountain; Keep your head down, Allemand, Bert Campbell, South Mountain; Cooties, Walter Lawrence, Mountain; P. B. I., Fred Broder, Morrisburg; Where the Hell's the Artillery, Frank Casselman, Morewood; Come to the Cook-House Door, Boys, Harvey Nesbitt; Battle of London, P. S. Boyd, Chesterville; Deux Oeufs et Pommes de Terre, Earl Murdock, South Mountain. These snappy addresses were thoroughly enjoyed by those present.

Erle Helmer expressed the appreciation of the Legion to all those who had contributed in making the banquet an outstanding success, after which "Lights Out" by W. F. Workman and the National Anthem brought the fine evening to a close.

Pride either finds a desert or makes one; submission cannot tame its ferocity, nor satiety fills its voracity, and it requires very costly food—its keeper's happiness.—Colton.

Home Improvement Plan Explained

Under the direction of Walter Bowker, of Ottawa, district representative of the Home Improvement Plan of the National Employment Commission, a local committee was appointed recently to take charge of the proposed campaign in this district. The committee was as follows:

Chairman—Walter Moffatt, executive members N. W. Beach, J. J. Gray, W. A Rowat, W. H. Agnew, Peter McGregor, and W. J. Stewart.

Employment—Improvement.

The double purpose of the Home Improvement Plan, through its local Association, is to improve Winchester and district homes as well as to provide employment for the workers of Winchester and the surrounding area. The same purposes are being followed up throughout the Dominion.

This vicinity has a large number of homes on which very little, or no money has been spent for maintenance or improvement. The National Employment Commission has set itself the task of organizing across Canada all these home owners, workers, building contractors, building supply firms, business and service organizations and public spirited people in general to restore and improve homes, and to draw the unemployed into paying and constructive employment.

Many Homes Need Repairs.

There are a great many home owners in this section whose homes are badly in need of repairs and who cannot afford to have this work done. For those who have incomes, but have not the ready cash, the Plan provides a means for them to have the necessary work completed on favorable terms. There is no red tape—they state their case and, assuming the applicant can satisfy the reasonable requirements, the loan is made. No security is needed, the note is the only guarantee the bank gets.

Loans up to $2,000 can be secured on single family residences, on buildings with more than one family, loans up to $1,000 on each family unit may be obtained, by the owners. The loans are made only for the purpose of making repairs and additions to either rural or town dwellings and the proceeds of the loans can be used for no other purpose.

From the Winchester Home Improvement Association, or any of its members, information as to what may be done under the loan can be secured.

Loans are made only to the owners of the property, and more than one loan may be made on one property if the total does not exceed $2,000. They are for a term of not more than three years and will be paid for in equal monthly instalments or instalments suitable to fit the conditions of the individual borrower.

The maximum charge for loans shall be 3 1-4 per cent. discount (or interest) for a one-year loan, and proportionate rates for other periods. A table showing details may be secured from the Association.

There are no service or insurance charges made or any other kind of additional charges except when payments are overdue and penalties are stipulated. No endorsement or other security is required; the lending party making sure the borrower's character and income are such as to give reasonable assurance that the instalments will be paid when they fall due.

The foregoing conditions have been approved by Parliament.

One of the important points that is provided is that the property improved under the H. I. P. is not to suffer from a raised assessment.

Improvements Manifold.

Under the H. I. P., through the Winchester Home Improvement Association, come such improvements that permanently improve the property. They include painting, papering, adding rooms, erection of a garage, modernizing bathrooms including plumbing, modernizing kitchens excluding moveable appliances, conversion of cellars or attics into living quarters or playrooms, repairing roofs, foundations, drains, windows, shutters, balconies, etc.; installing air conditioning, purchasing new heating systems or modernizing existing ones, building fences, walks, driveways or permanent materials, and many others.

Alberta's Lieutenant-Governor Known Here

It will be of interest to many of our readers to know that Hon. J. C. Bowen, the newly-appointed Lieutenant-Governor of Alberta, lived for a number of years, when a young man, with Mr. Joshua P. Frith, of Maple Avenue Fruit Farm, Melvin Settlement, but now residing in Winnipeg, Man. When the announcement of Hon. J. C. Bowen's appointment to office was made, Mr. Geo. E. Earle was convinced that he was the boy he had known more than forty years ago, but had lost track of in the intervening years. Accordingly, a letter of congratulation was sent and the following is the reply, in part:—

Government House, Edmonton.

My Dear George:

Let me thank you heartily for your letter of congratulations and say how delighted I was to hear from you.

Yes, I have most happy memories of the time I lived in the Melvin Settlement. Indeed I cannot forget the fine helpful spirit of those early years of my life, and the associations and friendships of the people who gathered in the old stone school house.

Sincere personal good wishes,

Yours faithfully,

J. C. Bowen.

100 Club Will Entertain Farmers



Mr. F. Clarke Nunnick, who will address the Winchester farmers on the subject of "Agriculture in Germany," at the Town Hall Tuesday night, at the 100 Club entertainment. Mr. Nunnick is Director of Publicity and Extension Branch, Dominion Department of Agriculture, and was a visitor to The World's Poultry Congress held last summer at Leipzig, Germany. The farmers will be the guests of the 100 Club and a lunch will be served. Tickets may be obtained free of charge from any member of the Club in Winchester.

As an additional attraction at the Farmers' Night, sponsored by the local 100 Club on Tuesday evening, April 20th, in the Town Hall, the "Mystical Borts," of Ottawa, will give a real entertainment in Magic, Mystery and Mirth. Farmers throughout this district are cordially invited to attend, and are reminded that tickets may be secured from any member of the 100 Club, free of charge.

Hon. Dr. Tolmie To Speak at Morrisburg

Hon. Dr. Simon Fraser Tolmie, M.P., from British Columbia, will bring the story of the Canadian west coast province to the members of the Morrisburg Canadian Club, and their guests, on Friday evening, April 16th. The banquet will open at 6.30, the speaking will start about 7.15. Visitors are welcome, and the balcony is open, at a minimum fee, to the ladies and high school students.

Hon. Dr. Tolmie was premier of B. C. from 1928 to 1933, is an ex-Live Stock Commissioner in the coastal province and ex-Federal Minister of Agriculture. He is known as an informative and a humorous speaker and will undoubtedly delight the Canadian Club members, of whom so many come from this district.

The executive of the Morrisburg Canadian Club were informed only a few days ago that Hon. M. F. Hepburn, Premier of Ontario, could not fulfill his promised date of April 14th, but will address the Club next month. They were fortunate in securing Hon. Dr. Tolmie in the emergency.

Reception Tendered Mr. and Mrs. K. Hutt

Oves 125 friends and neighbours were present at the home of Mr. and Mrs. Arnold Hutt, Inkerman, on Tuesday evening, to tender a reception to their son, Kenneth Hutt, and his newly elected bride, the former Miss Lola Belway.

The evening was spent in games and music. During the program, an appropriate address was read to the guests of honour by Wilburn Coons, while the presentation of a breakfast suite and other miscellaneous gifts was made by Cecil Wylie, Frances Gannon and Ewen Gannon, sponsors of the reception. Mr. Hutt replied on behalf of himself and Mrs. Hutt, thanking those present for their kindness.

Dancing followed with music being provided by Arthur St. Louis, Harry Strader and Dixon Hutt.

Those who assisted in serving refreshments at the conclusion of the evening's entertainment were: Mrs. Arnold Hutt, Mrs. Ed. Gannon, Mrs. Pat Gannon, Margaret Farmer, Nettie Belway, Evelyn Farmer, Beulah Kirkwood, May Gannon, Ewen and Frances Gannon and Joseph Steele.

Before leaving, the guests registered in a beautiful guest book which was later presented to Mr. and Mrs. Hutt.

Evangelistical Services At Winchester Springs

The evangelistic campaign being conducted in the United church, Winchester Springs, is attracting large congregations each night. On Sunday the church was filled to overflowing at all services, while 30 responded to the altar call. During these services, special singing was led by a trio from Ottawa, composed of S. McGee, and the Misses Velma Kemp and Lillian Lockerby. The accompanist was Mrs. Clarence Thompson, organist of the church.

The special speakers for the campaign are Rev. H. H. Gilbart, evangelist, and Rev. J. H. Leonard, soloist. The pastor of the church is Rev. R. S. Smith.

The special services will continue all this week and probably next week.

Hints For Eats

Sunkist Oranges, doz. 35c and 50c	
Grape Fruit, large,	6 for 35c
Bananas, large ripe, lb.	8c
Grape Fruit Juice	15c
Pineapple Juice	15c
Tomato Juice, large	2 for 25c
Diced Beets	12c
Small Whole Beets	15c
Diced Carrots	12c
Small Whole Carrots	15c
Sugar	10 lbs. 59c

ICE CREAM BRICKS 25c
A Delicious and Economical Dessert

HARRY L. FLORA
Telephone 33 — Prompt Delivery

Poultry Wanted

All kinds of Poultry Wanted at All Seasons. Also Hides and Wool. Highest Prices Paid and You Are Assured of a Square Deal.

Morris Ross
PHONE 171, WINCHESTER, ONTARIO.

We're Continuing To Handle The HY-GRADE Lowe Bros. Paint

Handled for 30 years by A. SWEET & CO.



Shipment of 30 Cases Just Received

HY. BESSIN'S
A SWEET & CO. STORE

"THE WINCHESTER PRESS"

E. B. ROSS, Proprietress. W. H. AGNEW, Editor.

The Press has a guaranteed circulation of over 1000 in Dundas and adjoining counties. It was established in the year 1887 and is today the Largest and Leading Newspaper in the County of Dundas.

The Press is published every Thursday. Subscription $1.50 in advance, foreign $2.00. Member of the Canadian Weekly Newspapers Association.

We invite inquiry and answer questions cheerfully. Write or Phone 21.

ADVERTISING RATES

All local display advts. 16c per inch each insertion, by yearly contract.

Small advertisements such as For Sale, Wanted, Found, Lost, etc., not over one inch, 50c for first insertion and 25c for each subsequent insertion. If not paid in advance the price is 60c and 30c. In Memoriam Notices 50c and 25c for each verse. Card of Thanks, 50c.

Legal, Municipal and Government Advertising 12c per line first insertion and 6c per line for each following. 12 lines to inch.

Transient Display Advts., 40c per inch single column. If for issues without changes 25c per inch. Any advt. inserted for less than six months at above rates.

THURSDAY, APRIL 15th, 1937.

Britain's Great Recovery

While the average Canadian takes pride in the manner in which this Dominion faced the depression and succeeded in weathering the economic storm, the position of the Mother Country is unique among the nations of the world. The Smiths Falls Record-News in a recent editorial, points out some interesting facts in this connection when it says:

"Despite a total of £186,072.000 spent on armaments, Great Britain comes to the end of the fiscal year with a real surplus of £7,530,000, and taxpayers breathe easier. Chancellor of the Exchequer Neville Chamberlain's program for financing the abnormal policy on rearmament by loan or from surpluses, acts as a pacifier to income taxpayers. Although rearmament committments are expected to bring the additional income required for the next year to some £32,000,000, it is anticipated that growth in revenue will cover it. The drop in unemployment which showed 11,250,00 workers employed last month—a new high record—likewise testifies to Britain's prosperity. It is even claimed that it might be possible to balance the budget without any new taxation. Britain's emergence from the depression in the face of European unrest constitutes an example of national stamina. British financiers could have done little were it not for the people's determination to "see it through."

In spite of the increased activities of the world's dictators, and their enthusiasm for various forms of government, differing materially from that "Democracy" we have come to appreciate to the full, the economic recovery of Great Britain is outstanding in the world today. Let those who wish to accept the doctrines of government as outlined by Mussolini and Hitler do so, but Canadians as a whole are perfectly satisfied to remain a part of the British Commonwealth of Nations, enjoying such social and economic security as may be found beneath the British flag.

Spring And Highway Accidents

With the arrival of Spring and warmer weather, the increased traffic on our public highways will no doubt lead to a definite rise in the number of accidents involving loss of life and damage to property.

Such facts should be constantly borne in mind by motorists as they travel along the highways, and every precaution taken to avoid such accidents. During recent years, the automotive industry has made tremendous strides and every known safety device is now to be found on the modern automobile. Every detail has been given attention in order to promote safe driving—it now depends on the driver.

Carelessness while at the wheel of a car is an inexcusable offence, and by far, the greater number of accidents on our highways today may be traced to that cause. Excessive speed, lack of courtesy and common sense rank high among the causes of serious accidents—and automobile manufacturers have yet to discover a means of overcoming these motoring evils.

Particular care should be exercised at this season of the year while driving through towns and villages. The Spring has always been a time when children engage in outdoor games, and the danger of serious accidents on our streets is thus increased. Children are liable to dart out into the the path of a motor car from the most unexpected places, and unless the motorist is driving at a low rate of speed, and is constantly alert, serious consequences may ensue.

Now is the time to inspect your automobile. Make certain that horn, lights and brakes are in perfect mechanical condition—and then put into practice the sound principles of care, courtesy and common sense while at the wheel.

Amendments To Municipal Law

Of particular interest to residents of the townships of the Province is the amendment to the Municipal Act with respect to a deputy reeve, which was passed at the last session of the Legislature. According to the present act it is stipulated that in determining whether a municipality is entitled to a deputy-reeve, persons who are electors because of being the husband or wife of an elector, or who are farmers' sons are not to be counted as electors.

Another change that also effects the townships is the amendment to section 5 of the Dog Tax and Livestock Protection Act, in which the right is granted to the Council of any township to pass a by-law to license dogs. Heretofore this right was limited to urban municipalities and townships within ten miles of a city. A township Council may therefore secure payment of dog taxes through a licensing system instead of through the Collectors' Roll, if it so wishes. This should go a long way to overcome the difficulties experienced by every township in the collection of the dog tax. Heretofore the dogs were listed by the Assessor when this officer was making his annual rounds and although the Court of Revision was held for dealing with appeals against the assessment it was usually not until time for collection that most complaints were made over the dog tax. We have attended some Council meetings when it seemed that the chief item on the agenda was dogs and their taxes. Under the new authority granted township Councils the dog licenses may be sold at the time the assessing is done, and thus eliminate the usual trouble at the end of the year. This amendment becomes effective on the 24th of May of this year.—Exchange.

Keep Off The Grass

Visitors to Winchester during the summer months are often heard to comment on the neat and trim appearance of the town. Much of this is due to the care given by the citizens to their lawns, flower beds and hedges in which they take justifiable pride.

At this season of the year many persons are so thoughtless as to take short-cuts across the lawns bordering the streets, and overlook the fact that considerable damage is done, which may require a whole season to repair. The public is asked to co-operate in this matter so that Winchester may be more attractive than ever this summer. Stick to the sidewalks and your thoughtfulness will be appreciated by all concerned.

A Dry Town

In discussing the ability of the residents of Morrisburg and district to consume intoxicating beverages, the Brampton Conservator says in a recent editorial:

"In spite of its contiguity to the river the people of Morrisburg must be a dry lot. The population of that village is about 1400, situated on the St. Lawrence River, and because of this fact, serves only about half the usual area of the ordinary village of that size in Ontario. Its liquor sales as given by the Premier for twelve months were as follows: From the government store, $41,590; from the brewery warehouses at retail, $37,324; from the brewery warehouses to beverage rooms for resale, $27,519; which we double to obtain the cost to consumer of. $55,038; a total not including permit costs of $133,952.

Railway Crossings And Accidents

The following interesting figures tell a complete story in themselves concerning accidents at railway crossings. An Exchange points out that:

Casualties in accidents at railway crossings in the Dominion last year are officially listed as follows:

	Killed	Injured
At protected crossings	15	45
At unprotected crossings	98	322
Totals	113	367

Considering the fact that virtually all level crossings in urban centres are protected in one way or another, the total of 1,205 guarded crossings for the whole of Canada does not seem to be, as the Sarnia Observer points out, very impressive. There are estimated to be 46,000 level crossings, so at only one in about 40 is the public protected by signals, gates or watchmen. Ninety crossing watchmen for more than 40.000 miles of railway is a surprisingly small total, and they are not on duty at all hours.

About 60 per cent. of crossings guarded have the automatic bell and wigwag. These number 717. There are 204 protected by gates, 159 by automatic bell, 10 by flashing lights, 17 with both flashing lights and bell, four are equipped with bell and illuminated sign, and four with the wigwag signal are guarded by watchmen also.

EDITORIAL NOTES

The Town Council has decided to commence the work of repairing the sidewalks in town as soon as possible. It would be a splendid idea if the side streets were given some attention at the same time, as many of them are in a wretched condition this spring.

Bachelors, residing in this fair Dominion of ours, have great cause to give thanks that they reside beneath the British flag with its security and democracy. Over in Germany the other day, government employees in the Pomerania province were ordered to wed by Nov. 1st, 1937, or lose their jobs.

During recent weeks the tide of battle over in Spain has suddenly turned in favour of the Loyalists, and the rebels have absorbed several smarting defeats. It would appear that the Loyalist army is even more stubborn in its defence against the Italian "volunteers" than were the Ethiopians. What a blow to Mussolini!

At a recent meeting of the Municipal Council, the members expressed themselves as favouring any suitable plan to observe Coronation Day, May 12th. To date no action has been taken by local organizations to bring about a fitting observance of the occasion, and it would seem that May 12th is to be merrly another day insofar as Winchester is concerned.

The statement by Premier Mitchell F. Hepburn that "the presence of C. I. O. representatives in the Oshawa strike situation should be resented by all Canadians" will be heartily endorsed by every thinking citizen. Surely there are leaders in this Dominion who are capable of giving guidance and shaping policy when it comes to questions affecting labour, without the need for "importing" them from our neighbour, the United States of America.

Through recent press despatches we learn that the members of the Senate engaged in singing "My Wild Irish Rose," and "Show Me The Way To Go Home" as the House prorogued on Saturday night last.

What an idea for the Canadian Broadcasting Corporation! Why not have the Senate sing "Seeing Nellie Home," or "After the Ball was Over," some evening—on the coast-to-coast network.

In spite of the fact that Premier Mitchell F. Hepburn has again stated that no provincial election will be forthcoming before 1938, prevailing opinion is that electors of Ontario will have an opportunity to cast their ballots this year.

Taking into consideration the balanced budget, the abolition of the amusement tax, the repeal of the school tax legislation, the lack of haste in calling a bye-election in Wellington North, and the rumour that Premier Hepburn will not attend the Coronation ceremonies in England, it would appear that an election was in the offing.

"The Voice of the Press"

OLD STUFF
(Brantford Expositor)

On an Assyrian tablet of 2,800 B.C. is the lamentation, "The children no longer obey their parents." The evidence accumulates that this is an old-time stunt.

HORSE SENSE
(St. Thomas Times-Journal.)

It has been noticed that many drivers of horse-drawn vehicles show more care and observe the traffic laws better than motorists. Of course, due credit must be given the horse.

THE PAROLE SYSTEM
(Chatham News)

When the parole system was first instituted there may have been an overdoing of the quality of mercy in some places. Nor is the system perfect today. Not infrequently inmates of corrective institutions allowed out on parole violate the confidence placed in them, revert to their former ways, get into trouble and land back on the hands of the authorities. Haled before the magistrate or judge they are given further punishment. But the public never hears of the thousands of instances where prisoners released through parole go their way, become decent citizens and stick to the narrow path.

THE MINISTER THEY WANTED
(Windsor Star)

There is a story going the rounds about the small congregation of a certain church hunting for a new minister. The board members were perplexed and they sought the aid of one of the chief executives of the church, who happened to be in their city on official business. The executive met the board and they told him what they had in mind. One man suggested they needed a great orator and pastor; another said the man they wanted would have to be a genius for organization; another put in that they needed some one with an eye to finances; another intimated that they would require a good politician to keep the various factions in mind; another wanted some one with athletic ability to coach the young. The church executive listened attentively and then said: "Well, gentlemen, all you want is a cross between Rev. Dr. Pidgeon, Sir Edward Beatty, Hon. Charles Dunning, Premier Hepburn and Lionel Conacher, and you want to get him for one hundred dollars per month; I tell you, it can't be done."

AN ODD RULING
(Smiths Falls Record-News)

Over in the state of Massachusetts a court of law recently ruled that a woman on roller skates is a vehicle. Wonder if the same court over here would class a woman, with water wings, bathing in the Rideau Lakes, as a sea flea.

NO COMMITMENTS
(Brantford Expositor)

United States papers seem to think that Lord Tweedsmuir, Canada's Governor-General, can settle a great many things with Roosevelt while he is a guest at the White House. They thus completely overlook the fact that he cannot personally make any commitments.

A LOGICAL IDEA
(Ottawa Journal)

A correspondent of another newspaper urges that all Canadians of fifty should be eligible for a government pension large enough "to provide all necessities and simple amenities of life." But why not pension everybody from birth. and cut out all this nonsense about work and saving?

ONTARIO NEEDS LIEUTENANT-GOVERNOR
(Collingwood Enterprise-Bulletin)

There would be no mistake made could the Dominion Government bring about the re-appointment of Hon. Dr. Herbert A. Bruce, as lieutenant-governor of Ontario. His term has been marked by capable and fine leadership in a position that is frequently the subject of criticism, much of it unjust and undeserved. All do not see the need of maintaining a Government House and probably there are some arguments that way. but on the other hand the connection with the Crown is a so very important factor in our national and provincial life as to overbalance the objections. Outside of this the present Lieutenant-Governor has proven himself deeply interested in the welfare of the people. His efforts to interest the public in wiping out slums in the larger centres is highly commendable. His better housing plan is proving popular throughout the province. Were there nothing else, in this alone his leadership is an invaluable asset that will in all probability bring almost inestimable return to the people and the province. Government House may be objected to, but not His Honor Dr. H. A. Bruce, as lieutenant-governor.

"In Lighter Vein"

Barber: "How is the razor, sir? Does it go easy?"
Man: "Well, that depends on the operation. If you're shaving me, it goes hard but if you're merely skinning me it goes tolerable easy."

* * * *

A proud parent called up the newspaper and reported the birth of twins. The girl at the news desk didn't catch the message over the phone. "Will you repeat that?" she asked.
"Not if I can help it," was the reply.

* * * *

Two farmers, chatting over the gate, saw coming towards them, a hefty young laborer.
"Yon's a bonnie youth,' said one. "There must be a deal of work in him."
"Aye!" admitted the other, "there must be, for I never saw any come out!"

* * * *

ONE HUNDRED PER CENT.

Bobby Jones was being given his first flight in an aeroplane and as they passed over his native city, at 3,000 feet, the 'plane suddenly went into a nose dive.
"Ha, ha!" laughed the pilot. "I bet "Y-y-yes," said his passenger, "and you fifty per cent. of the people down there thought we were falling."
fifty per cent. of the people up here thought so, too!"

* * * *

WHERE WAS THE REST?

Dad had been ill for several weeks, but was still keenly interested in the way the farm work was being carried on.
"Dave," he said, "how are the cows goin'?"
"Not too bad," Dave vouchsafed. "Getting about ten gallons a day."
"Ain't so bad," Dad agreed. "How much skim milk are we selling?"
"Nine gallons a day, Dad."
"How much cream?"
"Three gallons an' a bit, Dad."
The man in bed did a bit of complicated mental addition. Then his smile vanished. "Wot in the' deuce are you doin' with the rest?" he demanded.

The Poet's Corner

BEAUTIFUL THOUGHTS

God grant me love to-day!
The love that sees another's need,
That seeks the hungry soul to feed,
Nor asks for pay.

God grant me love to-day!
The love that lives for other's gain,
Nor turns aside from human pain
Upon the way.

God grant me love to-day!
The love that knows man's weakest hour,
But seeks to lift him from its power,
And guide the way.

God grant me love to-day!
The love that lifts its voice in song,
Whose heart is singing all the day long,
Though skies are grey.

God grant me love to-day!
The love that goes the second mile,
That shares its all with cheery smile,
God grant this love, I pray!

—Margaret Peake Benton.

DIVORCES GRANTED TO 46 COUPLES IN SESSION

Divorces were granted 46 couples at the session of Parliament just ended, the largest number of any year since Ontario established its own divorce court in 1930. There were 61 applications, two from Prince Edward Island and 59 from Quebec, these being the only provinces lacking divorce machinery.

Of the total applications divorces were granted in the two from Prince Edward Island and 44 from Quebec. The remaining 15 applications will have to await next session since the regulation delay of two months from service of notice on the respondents had not expired in time to permit dealing with them.

The hardest record bump this earth received came from a meteorite or comet which crashed into a Siberian forest on June 30th, 1908. The mass weighed about 40,000 tons and the explosive violence of its impact felled all trees within a 35-mile circle, a total of 80,000,000 trees in an area of 3.850 square miles. The air waves even reached Washington, D. C., and pictures were taken in Scotland at midnight on July 2nd by the light of its fiery dust.—Collier's Weekly

We shall never be sorry afterwards for thinking twice before we speak, for counting the cost before entering upon any new course, for sleeping over stings and injuries before saying or doing anything in answer, or for carefully considering any business scheme presented to us before putting money or name into it. It will save us from much regret, loss and sorrow, always to remember to do nothing rashly.

When flowers are full of heaven descended dews, they hang their heads, but men hold theirs the higher the more they receive, getting proud as they get full.—H. W. Beecher.

Wake Up And Sing!

BOY! Spring Does Things To You!

ENJOY IT AT ITS BEST BY SPORTING A NEW

SUIT or TOPCOAT

Tailored To Your Measure

—BY—

"Bud" Utman

"Men's Wear With A Reputation"

Phone 35 - Winchester

The ROYAL BANK OF CANADA in LONDON



WHEN IN LONDON

Overseas travellers are cordially invited to use The Royal Bank of Canada in London as a forwarding address and centre of information while abroad. Two convenient branches in London.

The origin of all mankind was the same; it is only a clear and good conscience that makes a man noble.

MORTGAGE SALE!

UNDER AND BY VIRTUE of the Powers of Sale contained in a certain mortgage which will be produced at the time of sale, there will be offered for sale by

W. I. SPERO, Auctioneer,

at Public Auction on Monday, the Twenty-sixth day of April, 1937, at the hour of One O'Clock in the afternoon at the farm of Duncan McNaughton, R. R. No. 4, Winchester, Ontario, the following property, namely:—In the Township of Winchester, in the County of Dundas, and being composed of:—FIRSTLY: All that part of the west half of lot eight in the fifth concession north of the road save and except lands owned by Kenneth Hutt and SECONDLY: Lot eight in the sixth concession of the said Township of Winchester. The above parcels contain in all two hundred and forty-one acres.

At the same time and place under the authority of a Landlord and Tenant's Distress Warrant, there may be offered for sale the following chattels:

100 bushels barley, approximately; 1 Holstein cow, 5 years; 1 Holstein cow, aged; 1 Holstein heifer, 2 years; 2 Holstein heifers, 1 year; 1 Holstein bull, 2 years; 1 Ayrshire heifer, 1 year; 2 Bulls, 1 year; Quantity of Hay.

On the said tarm tnere is said to be erected a dwelling house with suitable farm buildings.

The lands will be sold subject to a reserve bid.

TERMS OF SALE OF LAND: Ten per cent of the purchase money to be paid down at the time of sale and the balance within thirty days.

TERMS of SALE of CHATTELS: Cash.

For further particulars and conditions of sale, apply to **M. L. JAMES,**
Acting Solicitor to the Mortgagee,
East Block, Parliament Buildings,
TORONTO, Ontario.

DATED at Toronto this Third day of April, 1937. 49-51c

BABY CHICKS

Newhampshire Reds, Rocks, Leghorns high quality Chicks, at right price.
Merton Collins,
48-50p Wales, Ont., Route 2.

FOR SALE

18 Horses, from 4 to 6 years old; weight from 1200 lbs. to 1700 lbs.. some good matched pairs, some good mares. one mare with foal, weight 1700 lbs.

I have always a number of horses on hand for immediate sale, which may be seen at any time. J. W. Shaver,
48-50p Avonmore.

FOR SALE

A quantity of Anthony rust-resistant seed oats; thoroughly cleaned; 80 cents per bushel. Apply to
Edward Campbell,
Phone 615 r 14 Late J. F. Campbell Farm,
48-50p. Ormond, Ont.

Monarch, Lakko and Lakko O. A. C. Formula Chick Starters

These are prepared under strict supervision and laboratory tests, making them the same in quality consistently. Naturally they will give the best results that can be obtained.

Chicks started correctly will give you better pullets. Try one of these starters and watch the results.

H. McMASTER

NEXT WEEK AT THE

CAMEO THEATRE, Morrisburg

Shows Every Evening at 7.15 and 9.00 o'clock. Matinee Daily at 2.30 p.m.

Monday
Tuesday

THE BIG MUSICAL COMEDY SUCCESS
"Sing, Baby, Sing"
—with
ALICE FAYE, PATSY KELLY, THE RITZ BROS. and ADOLPE MENJOU.
A Great Song and Dance Show.

Wednesday

JOAN BENNETT and JOEL McCREA
—in—
Two In A Crowd
A Delightful Picture In Every Way.

Thursday
Friday And
Saturday

THREE DAYS FOR THE GREATEST LITTLE ACTRESS OF ALL!
SHIRLEY TEMPLE
—in
"Stowaway"
Positively the best Shirley Temple Picture yet. In order to accommodate everybody, we will run an extra Saturday show Saturday morning at 10 o'clock. Regular Matinees each day at 2.30 o'clock.

THIS FRIDAY & SATURDAY
BUCK JONES ..... in ..... "SUNSET OR POWER"

FOR SALE

Credit Note valued at $125.00 on new or used car. good at Melvin's Garage. Will sell for $95.00 cash. Apply to
W. York,
172 James St.,
50p Ottawa.

BABY CHICKS

Barred Rocks and White Leghorns. Hatches off twice weekly. Also Started Chicks and a limited number of 5-week-old Pullets.

Dobbie's Poultry Farm,
Ventnor, Ont.
Phone South Mountain, 18 r 24
43tfc

LAND FOR SALE

That tract of land known as the Robt. Parker farm, located at the southern extremity of Winchester. A suitable barn is to be found on the premises. Moderately priced for quick sale; also a two-year-old Jersey heifer. Apply
Mrs. James F. Ault,
47tfc. Edgehill, Morrisburg, Ont.

PEACE OF MIND
BE PRUDENT!

Protect The
FINANCIAL SECURITY
and
PEACE OF MIND
of
YOU AND YOURS
By Procuring
ADEQUATE AUTOMOBILE
INSURANCE!

Get in the Habit of
Insuring With
SPARK DUKELOW
GENERAL INSURANCE
"Always Hungry For Business."
PHONE 121, WINCHESTER, ONT.

MISS HELEN J. CAMPBELL WEDS MURRAY STEINBURG

A wedding ceremony of interest to the community was solemnized at the home of the bride's parents, Mr. and Mrs. Wm. Campbell, Cannamore, on Wednesday afternoon last, when their elder daughter, Helen Jean, was united in marriage to Murray Hamilton, eldest son of Mr. and Mrs. Ford Steinburg of Morewood.

The ceremony was performed by Rev. John Macaskill of Morewood United church.

The Wedding March was played by Miss Marion Marcellus of Morewood, and Doreen Campbell, sister of the bride, and Sybil Dillabough sang "I Love You Truly." Given in marriage by her father, the young couple were unattended.

The bride wore a grey swagger suit made in Princess style, with robin-egg blue satin blouse and blue accessories.

A luncheon was served with Melba Steinburg, Marion Marcellus and Sybil Dillabough assisting in serving.

Mr. and Mrs. Steinburg left immediately for a short motor trip and on their return they will reside in Morewood.

Subscribe now to the Winchester Press—you'll enjoy reading it each week.



En-ar-co Oils, Greases and White Rose Gasoline for perfect motor performance—and for perfect satisfaction in your motoring, drive a 1937 Chrysler or Plymouth. For full information see

DEEKS & BOYD, Dealers.
Winchester - - Telephone 38.

DISTRICT NEWS

NATION VALLEY

Mr. and Mrs. Frank Nesbitt and children of the Springs, visited Mrs. W. G. Barkley and Mrs. Enos Munro.

Miss Betty Somers of Westmount, is visiting her aunt, Miss Doyle.

Mrs. A. Black has returned home from Morrisburg where she was visiting her daughter, Mrs. O. Barkley.

Mr. and Mrs. Arthur Bailey and Miss Freda were visiting Mr. and Mrs. R. Allison.

Mr. and Mrs. Garnet Summers and family left Thursday for Calgary.

Mr. and Mrs. Donald Cross of Chesterville, were visiting the latter's mother in the Valley.

Mrs. Walter Rae has returned from Morrisburg where she was the guest of Mr. and Mrs. Preston Rae.

The Euchre Club will be entertained this week at the home of Mr. and Mrs. Cecil Garlough.

MELVINS

Mrs. Elgin Black and children spent the week end at the home of Mr. and Mrs. James Bowman, of Cass Bridge.

Mr. Walter Erratt and son, Bert, of Waddington, N. Y., had dinner at the home of the former's brother, Mr. J. A. Erratt on Thursday.

Mr. and Mrs. John Redmond of Winchester moved here on Tuesday. Mr. Redmond is hired as cheesmaker for the coming year.

Mr. and Mrs. Arthur Christie and daughter, Mrs. Harold Keyes, of Winchester, attended the funeral of Mrs. Christie's uncle, Mr. Thomas Dowell, of Brockville, Monday afternoon.

Mr. Wm. Dickson of Winchester, spent Monday afternoon at the home of his daughter, Mrs. J. A. Erratt.

Mr. and Mrs. Donald Christie and daughter, Elaine, of Grantley, spent Sunday at the home of Mr. and Mrs. Sherman Christie.

Messrs. Wm. Jackson, Ivan Burleigh and Wm. Thompson of Kemptville, spent Saturday evening at the home of the former's cousin, Mr. Morley Erratt.

Mr. Whitney Baxter spent part of last week in Ottawa.

Mr. Willis Robinson and Mr. and Mrs. Dalton Robinson and family had tea at the home of Mr. and Mrs. Wallace Cinnamon of Cloverdale on Sunday.

NORTH MOUNTAIN

Mrs. MacMillan, of Cumberland, Ont., is visiting her daughter, Mrs. Bill Ellis.

Mr. Charlie Hyndman of South Mountain, spent the week-end at his home in Hallville.

Mr. and Mrs. Hugh McMillan and Mr. and Mrs. Hyndman McMillan of Elma spent Friday with Mr. and Mrs. Byard Black.

Mr. and Mrs. Ralph Shaw and Miss Eileen Smyth spent Sunday at the home of Mr. and Mrs. George Smyth of Rowena.

Mr. and Mrs. Glenn Kerford, of Chesterville, spent the week-end with friends here.

Miss Lorna Dougall, R. N., Kingston, is visiting her parents, Mr. and Mrs. I. E. Dougall.

Died at Hallville on Friday, Mr. John Roach. Funeral held on Monday at 10 a.m. in the R. C. church. Kemptville. The community extend sympathy to the bereaved.

HULBERT

Mr. and Mrs. Herb McQuaig spent Wednesday at the home of Mr. and Mrs. Chris Mellan.

Mr. Ralph Adams and son, Ray, were up to Kingston on Wednesday and Mrs. Ralph Adams returned home after being a patient in the Kingston General Hospital for some time.

Mrs. Russell Beggs visited her parents, Mr. and Mrs. Herb McQuaig. on Friday.

Mrs. Willie Beggs spent Friday with her daughter, Mrs. Chris Mellan.

Mr. Will Flegg spent a couple of days in Ottawa the latter part of the week.

Mr. and Mrs. Leland Barclay and Miss Pearl Flegg of Williamsburg called on the latter's parents, Mr. and Mrs. J. Wesley Flegg. on Thursday.

Callers at the home of Mr. and Mrs. Ralph Adams Sunday were Mrs. Ault and daughter, Geraldine. and Mr. and Mrs. Joe Thorpe.

MOUNTAIN

Mrs. D. M. Thompson and son, Donald, of Renfrew, were week-end guests of Mr. and Mrs. R. L. Kerr.

Mr. and Mrs. Donald MacLaren and son, Freddie. of Russell, spent Sunday with Mr. and Mrs. Fred Beckstead.

Mr S. S. Rose and children were Saturday callers at the home of Mrs. E. Rose.

Miss Mabel Marquette was a week-end guest of Mr. and Mrs. Arthur Williams of Vancamp.

Mr. and Mrs. W. B. Graham and family of Ottawa. were week-end guests at the home of Mr. and Mrs. R. L. Kerr.

Miss Hazel Simzer spent Sunday with Miss Violet VanAllen.

Miss Olive Park was the week-end guest of Mr. and Mrs. T. Wm. Robinson of South Mountain.

The Mountain Y. P. U. presented their one act play, entitled "Kidnapping Betty," in Berryholm Hall, South Mountain on Friday evening.

The W. A. held their April meeting at the home of Mrs. Fred Beckstead on Monday afternoon. After the meeting, the remainder of the afternoon was spent in piecing and putting a quilt together. A dainty lunch was served by Mesdames W. J. Irving. L. B. Giles, and E. Durant. The social hour was much enjoyed by all present.

Mr and Mrs. Allan VanAllen were recent guests of Mr. and Mrs. Lawrence Helmer of Winchester.

Mr. and Mrs. Ken Duncan and daughters, of Ottawa, were Sunday guests of Mr. and Mrs. L. B Giles.

Mrs. C. W. VanAllen spent Sunday afternoon with her parents, Mr. and Mrs. J. Dougall of Hallville.

The Mountain United Church Y. P. U. held their meeting in the church. Monday evening, with Miss Eileen Smyth in charge. The meeting was under the Missionary Leader. During the meeting. Miss Aileen Cheney and Master Lloyd Cameron favoured us with a vocal duet.

Mrs. W. J. Moorhouse is at present visiting her daughter, Mrs. Wilson, of Merrickville.

HYNDMAN'S

Mr. Wm. Farrell had a 'bee' on Wednesday and Thursday tearing down a barn. Quite a few men were present

We welcome Mr. and Mrs. Bert McFadden and little daughters, formerly of Burritts Rapids, back to our vicinity. Bert has come to reside with his parents, Mr. and Mrs. Osborne McFadden.

Mr. James Sommerville lost a valuable cow on Tuesday. It is thought the animal died from heart trouble.

Mrs. Andrew Brown returned home on Tuesday after spending a few days with her daughter, Mrs. Dwight Wylie, of Prescott.

Messrs. Ray Grant and Archie Brown spent Thursday evening with Mr. and Mrs. Thomas Canning.

Mrs. Thomas Francis had a quilting bee on Wednesday and Thursday. Quite a number of ladies were present and a good amount of work done.

Miss Lizzie Brown spent Thursday evening with Mrs. Ray Grant.

Mr. Fred Babcock of VanAllen's Corners, has come to work for Mr. Joe Robinson for a month.

Mr. Orval Francis spent the week-end with his parents. Mr. and Mrs. Alex Francis.

Mr. and Mrs. Robert Grant attended the funeral of the latter's aunt, Mrs. Frank Bass, of Shanly, on Saturday. We extend our sympathy to the bereaved ones.

Mr. and Mrs. W. Brown spent Sunday with Mr. and Mrs. J. Kennedy.

Mr. and Mrs. Arlow Beggs, Irene and Harold, of Silver City, and Mr. and Mrs. Bert Lattimore had tea at the home of Mr. and Mrs. Sam Grant.

Mr. and Mrs. Cecil Wylie and son Lloyd, spent Sunday with Mr. and Mrs. John Francis.

Mr. and Mrs. Robert Conley had dinner with Mr. and Mrs. James Lattimore.

Mr. and Mrs. George Francis spent the week-end in Smiths Falls.

Mr. and Mrs. Wm. Brown visited Mr. and Mrs. J. A. Kennedy of Ventnor one day last week.

Mr. Cecil Canning visited Mr. Don Francis over the week-end.

INKERMAN

Mr. Murray Barkley of Maple Ridge, spent Sunday at his home here.

Mrs. D. Thompson spent a day recently with her daughter, Mrs. Felix Wise, of Vancamp.

Mrs. Geo. Imrie and son, George, accompanied by Mrs. Roy Barkley and Miss Nettie Barkley motored to Brockville on Monday.

Mrs. Murray Francis and children of Prescott, have returned home after having spent some time with her sister. Mrs. Roy Bailey.

Mrs. Ida Curriston and Mrs. Frank Barkley had dinner on Friday with Mr. and Mrs. Max Poirier.

Mr. Jas. Higginson is very ill at present.

Messrs. Gerald Cassidy and Don Baldwin returned last week from Maniwaki, Que., where they have spent the winter.

Miss Nellie Baldwin was a guest of Winchester Springs' friends on Sunday.

Mrs. Geo. Whipps of Vinegar Hill, and Mrs. Bernie Allison called on Mrs. W. Rennick on Saturday.

Mr. Will Barkley of Winchester, was a Sunday guest of Mr. and Mrs. Roy Barkley.

WINCHESTER SPRINGS

The many friends and neighbours in this community extend sincere sympathy to Mrs. Thos. Henderson and family and his mother in the death of the late Thos. Henderson.

Visitors at the home of Mrs. O. Casselman and family Sunday were Mr. and Mrs. Madric Landreville. Mr. and Mrs. D. Landreville and little son. Donald, of Ottawa.

Mr. and Mrs. Clarence Thompson and Mrs. Wm. Thompson attended the funeral of his aunt the late Mrs. Bass. at Cardinal.

Mr. Arthur Harper of Cardinal, spent Sunday with Mr. and Mrs. C. Thompson.

Mrs. Wm. Thompson is spending some time with friends at Cardinal and Prescott.

Mr. and Mrs. Thos. Holmes and two sons spent Sunday with Mr. and Mrs. L. Montgomery at Brinston.

The many friends of Mrs. J. Haggerty will be pleased to learn she is able to leave her room after being confined to her bed the past month.

Rev. and Mrs. M. I. Robinson of Athens were guests of Mr. and Mrs. Clifford Robinson.

The United Church W. M. S. held their April meeting at the home of the president, Mrs. C. Robinson. Mrs. Erwin Haggerty, president of the Toyes Hill Group, brought greetings. Mrs. I. P. McIntosh of Knox Presbyterian W. M. S., also brought greetings from the sister church. A large number answered roll call by a verse of Scripture. Mr. Leonard brought a great message to us in song. At the close of the meeting the ladies served a dainty lunch.

Mr. and Mrs. Thos. Keyes attended on Friday the funeral of his aunt, the late Mrs. Miller, at Glen Stewart.

Rev. Mr. Gilbart and Leonard are holding evangelistic services in the United church here. God is working in a marvellous way and on Sunday the church was filled. The quartette from Ottawa brought a wonderful message in song on Sunday afternoon and evening

Mr. and Mrs. K. Hutt of Inkerman, were recent guests of Mr. and Mrs. J. Steele.

Mr. Earl Hummel and brother, spent Sunday with Mr. Bert Hummel.

Mrs. L. Deeks returned to her home at Elma Thursday after nursing Mrs. (Rev.) S. Robinson.

Mr. and Mrs. Wilfred Whittekar and children of Dundela, spent Sunday with her mother, and brother.

Mr. and Mrs. Arnold Casselman attended the Vimy Banquet held in the Town Hall, Winchester, Monday evening.

Miss Nellie Baldwin. of Inkerman, was a week-end guest of Mr. and Mrs. Thos. Keyes.

Mr. and Mrs. Aden Casselman spent Tuesday at Dunbar.

Mr. and Mrs. I. P. McIntosh, Mr. and Mrs. Alex Davidson, Mr. and Mrs. Blake McMillan, attended the Vimy Banquet held in the town hall, Winchester, on Monday evening.

STRADERS HILL

Mr. and Mrs. Guy Strader and Donald called at Mr. Edwin Johnston's on Tuesday evening.

Mr. and Mrs Cecil Hanson and Edward called on Dr. and Mrs. E. McIntosh at Morrisburg on Tuesday.

Mrs. Herbert Hanson spent Wednesday with Mr. and Mrs. Alton Riddell at Dundela.

Mrs. A. Cooke and children spent Wednesday evening at Mr. J. F. Casselman's.

Mr. and Mrs. J. Wells and children called on Mr. and Mrs. Bernice Strader Wednesday evening.

Mr. and Mrs. Esly Pitt and Miss Olive Strader attended the funeral of the late Mrs. James Miller at Shanly Thursday.

Mr. Mahlon Strader had tea Thursday evening with Mr. and Mrs. Howard Locke and family at Rowena.

Mrs. Ralph Empey of Williamsburg spent Thursday with Mrs. John F. Casselman.

Miss Nina Casselman and Mr. Ivan Casselman spent Thursday evening at Mr. Guy Strader's.

Miss Ruth Harper, Milton and Brock Harper, of Toyes Hill, and Mr. and Mrs. Cecil Hanson and Edward, spent Thursday evening at Mr. Bernice Strader's.

Mrs. Blanche Hanson spent the week week with Mr. and Mrs. E. P. Foster.

Mr. Garnet Whittekar spent Saturday with Mr. John Edward Hanson.

Miss Audrey Strader spent Saturday with Miss Jean Strader.

Mr. and Mrs. Bernice Strader, Miss Jean Strader, Mr. Ivan Casselman and Miss Nina Casselman spent Sunday at Mr. Herbert Helmer's at Winchester.

Messrs. Will and Lawrence Johnston spent Saturday evening at Mr. Guy Strader's.

Mr. and Mrs. Edwin Johnston spent Saturday afternoon at Brockville with Miss Laura Johnston.

Pride and fear are unfit to bear the standard of Truth, and God will never place them in such hands.—Mary Baker Eddy.

Get the Most out of Motoring

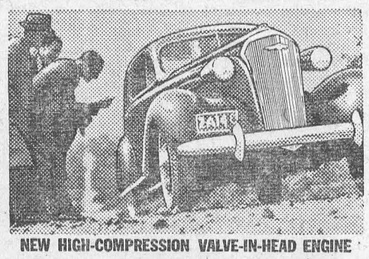
NEW HIGH-COMPRESSION VALVE-IN-HEAD ENGINE


KNEE-ACTION GLIDING RIDE


FISHER NO-DRAFT VENTILATION


ALL-STEEL, ALL-SILENT TURRET TOP BODIES BY FISHER

By Choosing the Complete Car in the Lowest Price Field

NO matter how little you plan to pay for your new car, you're entitled to ALL the good things of motoring!

Think of all the features you get in Chevrolet—and nowhere else—at the lowest prices . . . Unisteel Turret Top Body by Fisher . . . Valve-in-Head economy engine . . . Hydraulic Brakes . . . Knee-Action gliding ride (in Master De Luxe models) . . . Fisher No-Draft Ventilation . . . and Safety glass in every window.

Never before has it cost so little to get all the things you want in a motor car. And you can prove that today by *seeing* and *driving* the only complete car in the lowest price field—the new 1937 CHEVROLET!

Low monthly payments on the General Motors Instalment Plan.

PRICED FROM *(2-Pass. Business Coupe)* **$745**
MASTER DE LUXE MODELS FROM $832
Delivered at factory, Oshawa, Ont. Government taxes, license and freight additional. (Prices subject to change without notice.)

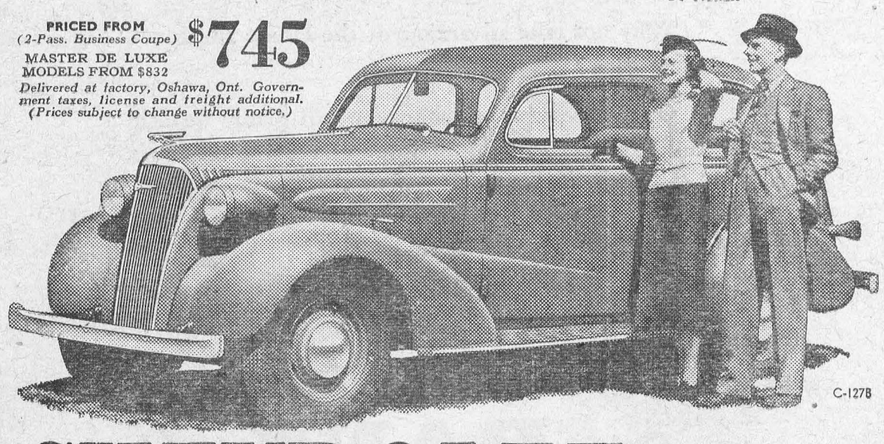
C-1278

CHEVROLET ... *for economical transportation*

D. MELVIN, WINCHESTER, ONT.
Associate Dealers—Chas. McMillan, Chesterville; Ernest Trickey, Williamsburg; J. R. Bullis, Iroquois.

"Picadilly Theatre"
Williamsburg, Ont.

Monday and Tuesday, April 19 and 20



Wednesday & Thursday, April 21 & 22



Friday and Saturday, April 23 and 24

DOUBLE BILL!



SECOND FEATURE **"CLARENCE"**

Insommia is increasing in England where one person in every 20 suffers from sleeplessness. This is four times the figure for 30 years ago.

PICOBAC
PIPE TOBACCO
FOR A MILD, COOL SMOKE

ROSS MORROW, Auctioneer.
For the Counties of Dundas, Stormont Glengarry, Carleton and Russell
Sales of all kinds handled.
Tel. 603 r 31 Winchester Springs

INSURANCE
FIRE, HAIL, ACCIDENT, LIVE STOCK AND AUTOMOBILE
Apply to
WALTER MOFFATT, Winchester, Ont.

HENDERSON LODGE, NO. 383, A. F. & A. M., WINCHESTER
Meets on Second Friday of each month in Sweet's Block, at 8 o'clock.
Visiting Brethren always welcome.
H. G. Graham, W.M. W. A. Rowat, Sec.

JAKE LOSS
All kinds Poultry wanted at all seasons. Wool wanted. I buy all kinds of Hides.
Phone 81. Winchester.

Electrical Work!
When you want the best in Electric Wiring or General Repairing, call, or Phone 183 for quick service and reasonable prices. Residence west of Wesleyan Church. Town or Country Service.
I also specialize in Radio Repairs. Tell me your troubles.
HARRY HARPER, Electrician.
Phone 183 - - Winchester.

J. E. JOHNSTON
FUNERAL DIRECTOR & EMBALMER
Phone Metcalfe Rural 47 r 32
Day and Night
KENMORE - - ONTARIO

GOWLING BUSINESS COLLEGE
A Good School
Ottawa, Ont.
Now is the time to enter so that you will be prepared when normal times return, which we confidently expect will be in the near future. Write for catalogue. Enter anytime.
W. E. GOWLING, PRESIDENT.
H. W. BRAITHWAITE, Principal.



Time Table

WESTBOUND

From Montreal—No. 21, Daily flag stop for Belleville and beyond, due 1.15 a.m.—To Toronto, Chicago and Detroit.

From Montreal—No 35, stops daily except Sunday, due 9.53 a.m.—To Toronto and Hamilton.

From Montreal—No. 29, stops daily except Sunday. Due 7.00 p.m.—To Perth and Smiths Falls

From Montreal—No. 597, Sunday only. Due 10.33 a.m.

EASTBOUND

From Chicago—No. 22, daily, flag stop for Montreal and beyond. Due 5.43 a.m.—To Montreal.

From Perth—No. 30 stops daily except Sunday. Due 8.45 a.m.—To Montreal.

From Toronto—No. 36 stops daily except Sunday. Due 5.17 p.m.—To Montreal.

From Smiths Falls—No. 598, Sunday only. Due 5.52 p.m.

MR. AND MRS. JAS. MAXWELL CELEBRATE 50th ANNIVERSARY

A happy event, in which many of our older readers will be greatly interested, took place at Calgary recently when Mr. and Mrs. James Maxwell, former well-known residents of Winchester, celerated their 50th wedding anniversary.

It was on March 16th, 1887, that Miss Elizabeth Morrow of Winchester Springs was united in marriage to Mr. James Maxwell, of Ormond. The popular couple took up residence in Winchester following their marriage, where they remained until 1904. They then moved to Manitoba, and later to Loverna, Saskatchewan, where Mr. Maxwell engaged in farming, Retiring a short time ago, they took up residence in Calgary.

Saturday, March 20th witnessed a happy celebration in honour of their Golden Anniversary, at which time all members of their family were present, as well as a large number of their old friends. A delightful reception was held at their home and Mr. and Mrs. Maxwell were the recipients of numerous messages of congratulations and best wishes.

Presiding at the tea urns were Mrs. J. D. Ferguon and Mrs. E. W. Suffel while Miss Miza Christie and Mrs. Stanley Timmins cut the ices. Miss Helen Maxwell, Mrs. Earl Maxwell, Miss Helen Dunlop and Miss Mary Cooper served. Master Gordon Cameron, grandson of Mr. and Mrs. Maxwel, had charge of the guest book which records this happy occasion.

Members of the family present were: Mrs. W. A. Cameron and son, Gordon, of Vancouver, Mr. George F. Maxwell, Ladner, B. C.; Miss Jessie W. Maxwell, Calgary; Miss Norma Maxwell, Calgary, Mr. J. Bruce Maxwell, Calgary, and Mr. and Mrs. Donald M. Maxwell and sons, Ronald and Wayne, of High River, Alta. Relatives present included Mr. Jas. E. Rodney, Kerrobert, Sask; Mr. and Mrs. Earl Maxwell, Edmonton and Mr. and Mrs. D. Ferguson of Calgary.

Throughout the day, many old friends and former residents of Winchester called at their home to add greatly to the pleasure of the occasion. Among the guests were the following: Mrs. Jerima Christie, Miss Miza Christie, Mrs. Orren Might, Mr. and Mrs. E. W. Suffel, Messrs. N. J. Christie, R. G. Christie, M. R. Christie, Mr. and Mrs. John W. Cook, Mrs. T. Belway, Mrs. J. Crawford, Mrs. Ella Timmins, Mr. and Mrs. W. S. Timmins, Mrs. Colin Heseltine, Mr. and Mrs. Carson Bradley Mr. and Mrs. William Christie, Mr. and Mrs. Wilburn Christie, Mrs. Harry Robinson, Mr. Ralph Suffel, Mr. Peter Dewar and Dr. and Mrs. Alex McKay, all of whom are former residents of this district and are well-known here.

Mr. and Mrs. Maxwell are enjoying good health and the Press joins with their wide circle of friends in the hope that they may be endowed with every blessing, happiness and prosperity as they approach their diamond jubilee.

QUANTITY OF FEED FOR A HEN

The question is frequently asked as to the amount of feed a hen will eat in a year. Those who are in a position to know claim that with mash and whole grain combined a hen will eat from 80 to 90 pounds. On the basis of wheat at 1.20 per bushel the cost would be 1.80, and at present prices of feed it will cost around that figure to feed a hen throughout the year. On this basis she would have to produce nine dozen twenty-cent eggs in order to pay for her feed alone. However, in many flocks average production is crowding twice this amount, which allows for a margin of profit after raising the pullet and allowing for overhead and labour.

SOLACE

IN the bewilderment and grief attending the loss of an endeared departed one, such attentive, sympathetic and understanding service as we render voices reverence and devotion that the mourning family can cherish as a last tribute.

Lorne Armstrong
Funeral Director and Furniture Dealer. Phone 34
SOUTH MOUNTAIN, ONT.

METCALFE NEWS

Miss Mabel Tweed, R. N., of Russell, was the guest of Mrs. C. E. L. Morrow, last week.

Mr. and Mrs. Wm. Garrett and Mr. Warren Garrett spent the first of this week in Maberly, Ont.

Miss Edith Lowe of Winnipeg, was the guest of Mr. and Mrs. E. H. Rolston, on Sunday.

Rev. Dr. G. C. Gaukrodger spent a couple of days last week in Montreal.

Miss Maude York, R.N., of White Plains, N. Y., is spending the next few weeks with her mother, Mrs. Wm. York, here.

Mrs. Lottie Dow is spending part of this week the guest of friends in Ottawa.

Mrs. Annie Thomas and son, Gerald, were week-end guests of the former's sisters, Mrs. E. McGirr and Miss Ida Cameron.

Mrs. Frank Dowser and son, Leonard, returned home on Sunday after spending a few days with the former's parents at Fitzroy Harbour.

We extend congratulations to Dr. J. C. and Mrs. Byers who celebrate the twenty-fifth anniversary of their marriage this week, and also to Mr. and Mrs. H. E. Craig, on the occasion of their tenth anniversary.

Loses Sugar Camp

On Monday evening, Mr. Calvin Stanley of Greely, lost his sugar camp by fire, together with its valuable equipment, considerable wood and the day's boiling of maple syrup. Mr. Stanley left the camp early in the evening, but shortly after reaching home was called by a neighbour who noticed the blaze. On reaching the sugar bush, however, they found that the flames had gained such headway that nothing could be saved.

Musical Festival Being Held Next Week.

Lists for the Musical Festival sponsored by the local Women's Institute closed on Saturday, with about one hundred entries, and the programs are being arranged and printed this week. The Festival is being held on Monday evening, April 19, and Tuesday afternoon and evening, April 20, with J. Roy Fenwick, Provincial Supervisor of Music, acting as Adjudicator. Diplomas will be presented to winners of the various classes and a beautiful silver cup, donated by Dr. J. C. Byers, will be given to the contestant winning highest number of points in any class.

Osgoode Township Horticultural Society Hold Meeting.

Mr. George Campbell presided over a special meeting of the Osgoode Township Horticultural Society held on Thursday evening at the home of Mr. and Mrs. E. J. Howell, when plans were made for holding a Flower Show, open to members only, at Metcalfe Fair on Sept. 14-15. This being the first year that the Horticultural and Agricultural Societies have been permitted to co-operate to any extent, it was felt that it was not too early to discuss details, and as far as possible make necessary arrangements. A committee comprised of Mrs. J. Reoch, Mrs. E. J. Howell, Mrs. G. Stoodley and Miss Anna Crerar, was appointed to prepare the prize list and Mrs. E. T. Cowan, Mrs. R. A. F. Blair and Mrs. W. J. W. Woods were appointed to act with the president, Mr. G. Campbell. in carrying out the plans made for the exhibit. The 1937 option lists were distributed by the secretary, Mrs. J. Reoch, and it was decided to spend the same amount as last year on local improvements at Vernon and Metcalfe. A satisfactory location was also agreed on for planting the acorns and oak seedling being forwarded to the Society as souvenirs of "Coronation" year.

Closing Meeting of Friendly Circle

The members of the Friendly Circle held their closing meeting of the season at the home of Mrs. Albert Scrivens. when a most interesting programme was enjoyed. The president, Mrs. D. J. Kidney was in the chair, and read a paper prepared by the Music convenor, Mrs. R. A. F. Blair, who was unable to be present. Mrs. Boland gave a reading on "This Canada of Ours," and a sketch of the life and writings of Edgar Allan Poe, was given by Mrs. R. K. Runnels. Notes on the work of Canadian Art were given by Mrs. A. H. Scrivens. The Circle was privileged to have as its special guest, Mrs. R. Wright, of Ottawa, who contributed several readings, including "The Habitant Recruit," by W. McDonald and a cutting from the life of Sandy McWhillan. The Recreation period, under the direction of Mrs. A. R. Boland, was highly amusing with its contests and impersonations. At the close of the meeting, Mr. E. McGirr was presented with a box of candy, as an award for most regular attendance, after which dainty refreshments were served by the hostess. Plans having been made for a special closing of the Circle, the members went to Ottawa on Wednesday, and after enjoying a popular picture at one of the theatres, ended the day with a dinner party.

Curling Club Annual

The annual meeting of the Ladies' Curling Club was held in the Club Room on Friday evening with a good attendance. Mrs. R. K. Runnels presided, and expressed her appreciation of the splendid co-operation received throughout the season from all members, and also congratulated the ladies on the progress made during this, their first curling season. The secretary, Mrs. E. H. Rolston, gave a full account of the winter's activities and the treasurer, Mrs. E. McGirr, presented the financial statement, showing receipts for the season were $126.49 and after meeting all current expenses a creditable balance was still on hand. Resignations were received from president and secretary and reluctantly accepted. Mrs. J. C. Byers was asked to preside for election of officers for 1937-38 season, the folowing slate being appointed: President, Mrs. G. C. Gaukrodger; 1st vice president, Mrs. Frank Dowser; 2nd vice president, Miss Margaret Rowan; secretary, Mrs. R. K. Runnels; treasurer, Mrs. E. McGirr. Rink Committee, Miss Audrey Henderson, Mrs. W. Palmer, Mrs. S. S. Latimer, Miss Ida Cameron. Entertainment Committee, Mrs. Jas. D. Cameron, Mrs. C. O. Dow, Mrs. Frank Dowser, Mrs. C. E. L. Morrow.

Daisy Mision Band

The Daisy Mission Band of the United Church held its Easter Thank-Offering meeting on Saturday afternoon in the Sundap School Room. The Band president, Elizabeth Woods, presided over the meeting, under the leadership of Mrs. R. A. F. Blair, and the secretary, Edna Harrison, assisted with the worship service. The Mission Band Daisy Song was sung in unison by the members and a recitation, "Missions and Minding," was given by Edna Harrison, followed by a short talk by Mrs. Blair, explaining the course of study being followed, and the work being planned in order to increase interest. Four membership fees were paid and a generous offering received by the treasurer, Isabel Blair, after which the meeting was closed and the second anniversary of the organization was celebrated with a birthday party. The members of the W. M. S. and several interested friends who were guests for the afternoon enjoyed a dainty tea, the Band members serving from a table centered with a birthday cake carrying two tiny tapers. Lighted candles were also used on the tea table, the whole colour scheme being in Mission Band Colours of yellow and green. On behalf of the guests, Mrs. Robt. N. Woods moved a vote of appreciation to Mrs. Blair and her Mission Band workers for their hospitality and interesting program. An exhibit of pictures, scrap-books, hand made articles, including a pieced quilt, all prepared for shipment in the June bale, was on display throughout the afternoon.

The Late Asa Bickford

The funeral of the late Asa Bickford, who passed away suddenly on Saturday, was held on Monday at 2 p. m. from the funeral home of E. H. Rolston, where a large number of neighbours and friends paid a last tribute of respect to one who had been practically a life-long resident of the district. The service was conducted by Rev. L. H. Vail. of Vernon Baptist Church, who brought a comforting message to the sorely stricken family. Rev. Dr. G. C. Gaukrodger, of Metcalfe United Church, assisted in the service, and Rev. Mr. Vail and Mr. John Reoch sang a beautiful duet, "Nobody Knows But Jesus." The late Asa Bickford was a son of the late Mr. and Mrs. Robert Bickford, of Mountain, who in later years moved to North Osgoode. In 1920 Mr. Bickford married Miss Alice Merkley, of Finch, and took up residence on the farm west of Metcalfe, where he remained until his death.

Besides his widow, he is survived by four children, Murray, Milton, Beatrice and Robert, all at home; two sisters. Mrs. W. LaSalle, of Westboro; Mrs. Lawrence Quaile, of Edwards; and one brother, S. Bickford, of Ottawa East. Other relatives in the funeral cortege were, Mr. and Mrs. Walter Carr, Mr. and Mrs. H. McMonagle, Mrs. J. S. Merkley, of Finch; Mr. and Mrs. Gordon Ouderkirk, Berwick Mr. and Mrs. Whitney Merkley, Cornwall; Mr. and Mrs. Lorne Merkley and Mrs. J. Shaver, of Prescott.

Interment was made in Metcalfe Union Cemetery with Rev. Mr. Vail and Rev. Dr. Gaukrodger officiating at the graveside service.

Your Nearest FORD DEALER Invites You TO See AND Drive
The 1937 FORD V-8

IT'S the economy car in the low-price field . . . a big, family-size automobile with plenty of room for everybody's legs and elbows, and a deep luggage compartment. It has new beauty, new quiet, new all-steel body . . . new riding comfort on all kinds of roads . . . new Easy-Action Safety Brakes that give "the safety of steel from pedal to wheel." And many more details you'll like.

$30 A MONTH, with reasonable down-payment, buys any new Ford V-8 Car under T. F. C. National Finance Plan.

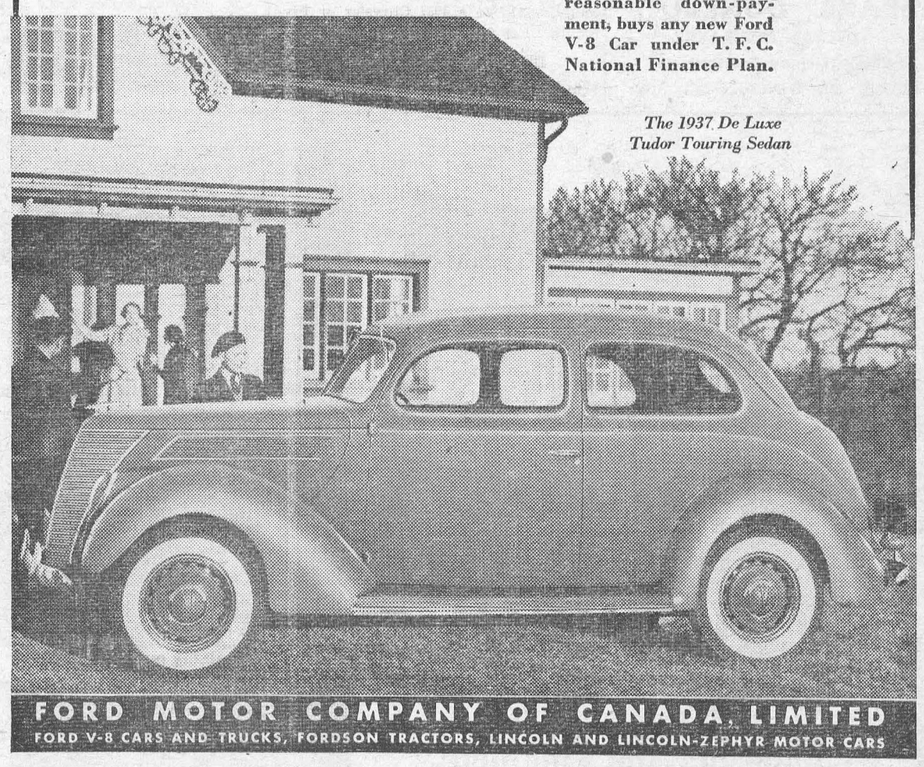

The 1937 De Luxe Tudor Touring Sedan

FORD MOTOR COMPANY OF CANADA, LIMITED
FORD V-8 CARS AND TRUCKS, FORDSON TRACTORS, LINCOLN AND LINCOLN-ZEPHYR MOTOR CARS

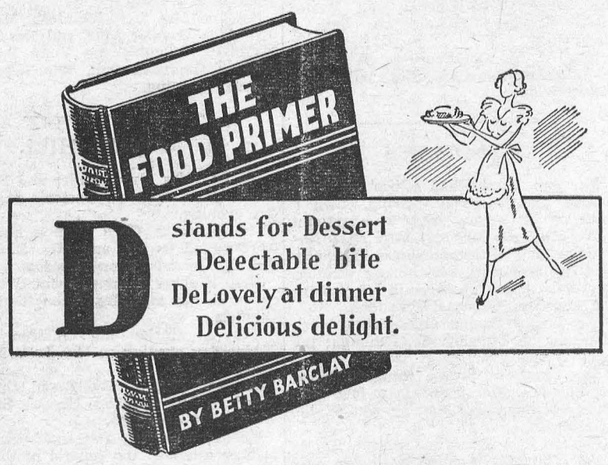

"Dessert" often means fruit-flavored gelatin these days, because of its delicious flavor and the ease with which the housewife can prepare it. Yet since modern science has made gelatin so delicious a food, it is often regarded merely as a decorative dessert or a "carrier" for salad ingredients. People eat it because they like its taste and are often unaware of its very real food value. In reality, it is pointed out by the Royal Institute, when gelatin is eaten as a dessert it is a source of the most important body building and repair foods.

Gelatin belongs to that great family of protein-rich-foods whose other prominent members are milk, eggs, cheese, meat and fish. It contains food elements which build and repair the tissues of the body and promote its growth. Not only is it one of the easiest of all foods to digest, but it is an important factor in aiding the digestion of other foods. For that reason, gelatin is often added to milk in infant feeding, and is used in the menu of invalids.

Of recent years a great deal of progress has been made in determining the value of gelatin as a food. It has long been recognized as a nitrogenous food, but it remained for modern science to discover that it is rich in one protein element which is indispensable for the growth of children. That element is Lysine. Since this factor is extremely valuable to the proper development of the child and since gelatin is so rich a source, it is no wonder that child specialists are advocating the inclusion of gelatin in the child's diet.

It is no wonder then, that gelatin dessert enjoys so prominent a place in the daily menu of all people, adults as well as children, sick as well as healthy people, especially nowadays, when it may be had in seven fruit flavors in the convenient quick-setting prepared form, each package containing pure high grade gelatin of the first extractions, pure cane sugar and delicate real fruit flavor. In gelatin dessert we have a food which combines to delight the eye and palate while at the same time it provides all the benefits of its high nitrogenous and protein content.

To show how easily it is prepared, these are the instructions: Pour contents of one package of fruit-flavored gelatin dessert into bowl. Add 1 cup (½ pt.) boiling water; stir until completely dissolved. Add 1 cup (½ pt.) cold water. Stir and pour into moulds. Chill until firm. The same amount of fruit juice or other liquids may be used in place of cold water.

BARRED ROCKS--O. A. C. Strain
S. C. White Leghorns--Tom Barron Strain
From Stock that has been blood-tested and culled regularly for eight years. All Stock from Registered Male Birds.

New Low Prices Effective April 23rd.
Rocks 12c, Leghorns 10c—A A Quality from 25 oz. eggs and over. Standard quality 23 to 25 oz. eggs—Rocks 10c, Leghorns 9c—half cent reduction on orders of 500, and one cent on 1000 or over. After May 25th, one cent less on all grades. A few day old and started chicks for immediate delivery:
Kenmore Chick Hatchery
KENMORE, ONTARIO.

Spring is the time
TO MODERNIZE YOUR PROPERTY

Why not take advantage of the Home Improvement Plan?

Our nearest branch manager will gladly furnish full particulars of the unusually favorable terms to borrow money with which to improve your property.

You need not be a customer of the Bank to secure the service.

Write or call for descriptive booklets

The BANK of NOVA SCOTIA
OVER A CENTURY OF BANKING SERVICE
371

New "COOLING SYSTEM" for Summer

LARKSPUR BLUE WINDOW SHADES

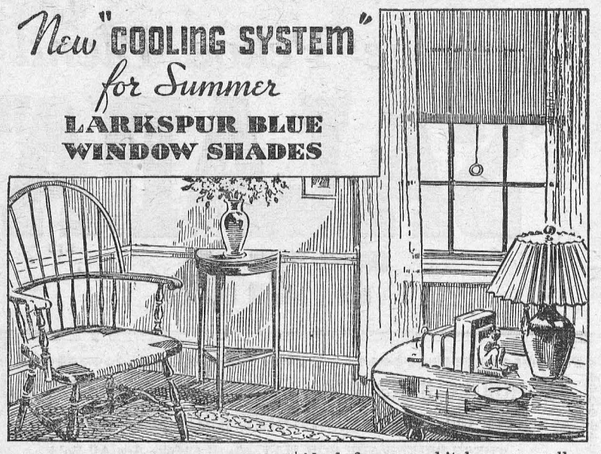

Even the name sounds lovely and cool, doesn't it? We can't think of anything that makes a room look and feel cooler than soft clear blue cloth window shades. The color itself (it's absolutely new) is soothing to the eyes, besides keeping out the glare of the hot summer sun.

Just imagine how charming Larkspur blue will look in a living room with curtains of white, ecru, yellow or blue. They'll be particularly splendid for your bedrooms to keep light and heat from your own and your children's eyes. In fact, we can't see why they wouldn't be ideal for your kitchen as well — blue combines so beautifully with almost every color you can think of!

We've discovered these are exceptionally fine woven cloth window shades that have been "processed" for long life. That actually means years of wear. It means also that they won't crumple up after sudden rain storms! that steam from bathrooms and kitchens won't hurt them. You'll be able to order them at every good department store or window shade shop. Don't forget their charming name — Larkspur blue!

Farmers' Telephones Now Cost Less!

On April 1st, rural telephone rates were reduced by 25 cents per month — $3.00 per year.

This will mean a saving to the farmers of Ontario and Quebec of over $100,000 a year.

Other reductions are—

Hand (cradle) telephones —
reduced from 30 cents to 15 cents per month over Desk type (effective with May bills).

Inside move charges —
reduced from $2.00 to $1.00 (effective April 1st).

Short haul Long Distance Calls —
20-cent person-to-person calls reduced to 15 cents. The extra cost for reversing charges on calls to nearby points is cancelled (effective April 1st).

Deaf Sets —
The special type of equipment available for the hard-of-hearing is reduced from $2.50 to $1.50 per month.

Now is the time to order your telephone. Our local representative will be glad to explain the benefits of a telephone on the farm. It will save you far more than its cost, especially at the reduced rate.

THE BELL TELEPHONE COMPANY OF CANADA — LONG DISTANCE TELEPHONE

Full Line Of "Spring Novelties"

Now On Display!

A. H. DUNCAN

"Stationer & Confectioner"

ST. LAWRENCE ST. - - WINCHESTER, ONT.

HINTS FOR THE HOME

Stubborn Door

When the door sticks at the top, rub over the swollen portion with a little yellow soap, and the annoyance will usually be overcome.

Violets.

Violets should be separated and planted in the open ground in a rich soil, protected from the sun's strong rays. Too much sunlight produces all leaves and no blooms.

CLOVERDALE

We are sorry to learn that Miss Eva Docksteader is sick in Ottawa. We wish her a speedy recovery.

Mr. Lloyd Wilson and Mr. T. Scott, of Winchester, visited at the home of Mr. and Mrs. Roy Docksteader recently.

Mr. Gordon McCrae left our dale on Monday after spending the winter at the home of Mrs. Eli Lamoureux.

Mr. Felix Lamoureux spent Tuesday in Ottawa.

Mrs. Isaac Durant spent Tuesday at the home of Mr. and Mrs. Walter Larocque.

Mr. Clifford Lamoureux is spending a few days at his home here.

Mrs. Morton Stobo spent Sunday at the home of Mr. and Mrs. James Hughes.

The local cheese factory has commenced operations for this year.

PLAY AT METCALFE

Under the auspices of the A. Y. P. A. of Holy Trinity Anglican church, a three act comedy, entitled 'Mama's Baby Boy,' was presented in the Township Hall on Saturday evening, by the Drama Players of St. Luke's church, Ottawa. Rev. H. A. Irwin acted as chairman, and introduced the players, whose presentation of this most amusing play won hearty applause from the audience. At the close of the entertainment, refreshments were served to the visitors, under the convenorship of Mrs. E. H. Rolston and Mrs. S. H. Bishop.

THE UNITED CHURCH

The Communion Service was impressively conducted by W. S. Atchison on Sunday morning, who spoke from Luke 22:15. In this text there are three glittering gems of thought that make the life of Jesus unique in the blending of the human and the divine. These are 1, a desirous Christ; 2, a commemorate Christ and. 3, the atoning Saviour. His desire was to do the will of God and to bring salvation to every man. We commemorate not only the death of Christ but of His victory over death. The great purpose of the Communion service is to meet with Christ and to realize that He is our Saviour.

The sermon to the children was on "Seeing by Faith." The choir sang a hymn with Mrs. Harold Lannin and Mr. Fred Johnston taking special parts.

The evening text was Romans 2:16 and the subject, "According to my Gospel," or the extra gospel. Mr. Atchison reviewed briefly the four gospels and the purpose for which each was written and their characteristics. The need today is for a gospel expressed in action and life and this will make its impact. All that we have received of Jesus Christ in victory, etc., it is our duty to pass it on. Do something to make religion more real and show that it transforms your life.

Miss Mabel Suffel took the solo parts in the evening selection given by the choir.

UNITED CHURCH W. M. S.

The April meeting which proved very interesting was opened with the doxology, followed with prayer by the president, Mrs. W. S. Atchison, who in a very pleasing way welcomed those in attendance, especially some, who through illness, had been absent for some time.

After the reading of the minutes by the Secretary, Mrs. Wm. Lannin, the following reports were given: Treasurer's report by Mrs. H. L. Hughes, who said that the Thank-Offering amounted to $56.20 and the amount raised this year so far was $129.45. Mrs. J. H. Faith reported 75 calls on sick and shut-ins. Mrs. T. O. Keyes reported some literature sent for and Mrs. R. L. Suffel made a plea for more subscribers to the Missionary Monthly. A good temperance item was read by Mrs. Thos. Annable.

The Corresponding secretary, Mrs. L. Bell, reported a number of letter written, and also read one received. Delegates to attend the annual Presbyterial meeting in South Mountain on May 6th are Mrs. Atchison, Mrs. K. Helmer and Mrs. Ross Miller. A vote of thanks was given Mrs. Miller for her entertainment of Mrs. Cramm. Mrs. Eldon Fennell was appointed Baby Band secretary and Mrs. K. Helmer, secretary of the Kingdom of God movement.

For the programme part, Mrs. T. O. Keyes presided and led in prayer. John 15: 8-17 was read by Mrs. Sherman Christie. A responsive service on love was participated in by all. The devotional leaflet on "Jesus and the Joy of Service," was read by Mrs. Wm. Lannin. A duet: "Looking to You," by Mesdames John Bruce and Ernest Steele was greatly enjoyed. Miss Annie Walker was their accompanist. Chapter 7 of the Study Book, entitled "For the Joy of the Task, was introduced by Mrs. Dukelow. who said the object of this study was to give an insight into the motives of the missionaries and to get a knowledge of their work and of the requirements needed for a candidate. Four candidates for missionary work were represented by Mrs. Thomas Annable. Mrs. Midren Baker, Mrs. T. O. Keyes, and Mrs. Arthur Christie. Three returned missionaries' parts were taken by Mesdames Faith. Lannin and Sherman Christie. A lovely poem, "Voices Say Stay, But A Voice Said Go," was recited by Mrs. Keyes in closing. The April committee, with Mrs. Keyes as convenor, served a cup of tea and sandwiches and a social time was enjoyed.

OBITUARY

JOHN ROACH

On Friday morning death claimed one of Hallville's most highly respected citizens in the person of John Roach. He was in his 75th year and was a son of the late Mr. and Mrs. Michael Roach, pioneer settlers of Mountain township. The late Mr. Roach had not been in good health for the past month, but his condition was not considered serious until the last few days. In religion he was a Catholic and belonged to Kemptville parish. He was unmarried, he and his sister, Mrs. Lillian Roach, residing on the homestead. He leaves another sister, Mrs. William Brown, of Detroit. and one brother, James Roach, Hallville.

The funeral took place Monday from his late residence with service in Holy Cross church, Kemptville, at 10.30 a.m. Interment took place in the church cemetery.

THE LATE THOS. HENDERSON

The funeral of the late Thomas Henderson, a resident of Winchester Svrings district, who died on Wednesday of last week, was held on Friday from the family home to Knox Presbyterian Church. Mr. Henderson was in his 52nd year, the son of the late James Henderson and his wife, the former Miss Alma Whittaker. He was born on the farm where he spent his life, was a member of the Dunbar Presbyterian Church and a well-known district farmer. Twenty-three years ago he married the former Velma Barkley, of Elma, who survives. Service was conducted by the pastor, Rev. W. D. Turner, assisted by Rev. George Extence, of the Dunbar Presbyterian Church.

Survivors were, his mother, Mrs. Alma Henderson, of Winchester Springs; three sons, Fred, Dwayne and Claire Henderson; one daughter, Jean Henderson; one brother, Bernice Henderson, Morrisburg; and one sister, Mrs. C. T. McIntosh, of Chesterville.

The pall-bearers were, Harold Hess. Blake McMillan, Hubert Casselman, Ed. McMillan, Andrew Bolton and Irwin Casselman. Interment was in the family plot at Maple Ridge Cemetery.

SOUTH MOUNTAIN

Mr. P. S. Boyd, of Chesterville, was a caller in town on Thursday.

Mrs. Lorne Boyd visited friends at Winchester the latter part of the week.

Mrs. Chas. Armstrong visited her parents. Mr. and Mrs. Andrew Fawcett, of Inkerman, last week.

Mr. Hubert Bush, of Ottawa, is spending a few days with his sister, Mrs. Ogle Workman.

Mrs. Levere is visiting her granddaughter, Mrs. Cecil Tracey, at present.

Mrs. McClatchrie and Mrs. Mullen of Morrisburg, attended the funeral of the late Miss C. Marshall here Monday.

Mrs. Minor Henderson is spending this week with her daughter, Mrs. Gordon Mulholland.

Mrs. S. Houlahan of Brinstons, was a Sunday guest of her sister, Mrs. Margaret Barry.

Mrs. Maggie Marshall of Hulbert spent the latter part of the week in town.

Mr. and Mrs. Clifford Thorpe of Hulbert, were guests of Mr. and Mrs. Gordon Mulholland on Monday.

Mr. Fred Marshall and Miss Suffel of Chesterville, attended the funeral of Miss C. Marshall here Monday.

Mr. and Mrs. Robert Ellis of Iroquois, were in town Monday.

Late Miss McCamie Marshall

There passed away at her late home on Sunday morning, April 11th, another of our aged and much respected citizens in the person of Miss McCamie Marshall, in her 71st year, after a few weeks' illness. Miss Marshall has resided in this vicinity throughout her life and was the last member of her family. She was faithful to the church to which she attended regular and will be missed by her many friends and neighbours with whom she came in contact.

The funeral was held from her residence Monday at 1.30 to the United church, service being conducted by her pastor, Rev. W. R. Johnston, to which a large number of friends and neighbors attended to pay respects to one who was so highly thought of in the community. During the service Mrs. Johnston sang very tenderly "One By One."

Burial took place in the Union cemetery. The floral tributes were as follows: Wreaths, The Corry, Marshall and Mellon families; Sprays, Mrs. Robert Murdock, and the Senior Bible Class. The pall bearers were Messrs. C. E. Murdock, John Cameron, Ben Barry, Calvin Ellis, Clifford Berry andT. D. Mulloy. To the friends we extend sympathy.

The way to fill a large sphere is to glorify a small one. There is no large sphere; you are your sphere.—Edward Braislin.

MOTORISTS!

Let us keep your car or truck in proper condition for the cold weather driving. Winter grades of motor oils and greases are necessary for the protection of your motor. Drop in and let us change your oil and grease, check your battery and fill your radiator with "Eveready Preston Anti-Freeze." We guarantee satisfaction and all our products are of the highest grades. May we have the pleasure of giving you the "best motor service at a moderate price."

Repairs to all makes of cars done efficiently in our repair department.

H. WORKMAN

Telephone 116.

BAILEY BLDG., WINCHESTER

RE-STOCKING THE WOODLOT AND PLANTING ON THE FARM

The season for planting trees is near, and plans should be made early as trees planted in early spring stand a much better chance of survival than those planted in late spring. The Forestry Branch is continuing the policy of supplying free trees for planting. The trees may be used for planting bare land, re-stocking a woodlot or the establishment of an evergreen windbreak.

Every farm should have a woodlot large enough to supply the farmhouse with fuel and lumber for minor building and repairs in order that these products may be secured without making a cash outlay. Inferior soils such as sand, gravel, swamps, shallow and steep hillsides, should be left in trees, as they will continue to be a liability rather than an asset as long as they are destitute of trees.

Planting is not necessary on areas that have large trees as they will produce seed and it will be distributed by the wind, squirrels and other agencies. This natural reproduction can be secured by fencing out the stock and it will be composed of the more valuable species if they are left and the less valuable (weeds) are removed in order that they will not produce seeds. The planting of a few hundred trees of valuable species not growing now in the woodlot will give more variety and will make quite a difference fifty years hence. A few trees well planted in locations where they will be sure to grow well is far better than planting thousands poorly where the competition of the natural growth will choke them out. Eventually there will be no woodland in a field if provision is not made to have seedlings, saplings and polewood coming along to take the place of trees that are cut.

Every farm should have an evergreen windbreak to protect the buildings from the cold winds of winter. A farmer can establish a windbreak by making a cash outlay of $1 for express charges on the trees. In 10 to 15 years he will have an effective windbreak that will increase the value of his farm and reduce the amount of fuel necessary to heat farmhouse. A year's delay in starting a windbreak means that the farm will be a year longer without an effective windbreak.

Application blanks for trees and descriptive literature may be secured by writing the Forestry Branch, Parliament Buildings. Toronto, or calling at the county agricultural office.

VERNON

On Monday evening the three act play, "The Colonel's Maid," was presented to an appreciative audience in the Orange Hall here. The play, which was under the direction of Mrs. George G. Acres, was presented under the auspices of the Ladies' Guild of St. George's Anglican Church. The audience enjoyed several good laughs when amusing events occurred in the life of the Colonel and his faithful Chinese cook. Those taking part in the play were Misses Helen Acres, Olive Bassett and Mrs. Willard Acres, and Messrs. Wilfred Folkard, Fred Sanky Ellis Kinnaird, Arnold Acres and Willard Acres. Between acts, songs and guitar selections were rendered by Ellis Kinnaird.

Better Bred Chicks FOR BIGGER Profits In 1937

ALL BREEDERS BLOOD-TESTED. GOVERNMENT APPROVED, CULLED AND BANDED. TWENTY SEVEN YEARS IN THE POULTRY BUSINESS. S. C. WHITE LEGHORNS, NEW HAMPSHIRES AND BARRED ROCKS. 100 PER CENT. LIVE DELIVERY GUARANTEED. WRITE FOR FREE CIRCULAR AND PRICES.

The Wales Poultry Yards

WALES, ONTARIO

BUY SUITABLE FERTILIZERS

The season for buying fertilizers approaches again and everyone wishes to obtain the kind of fertilizer most suitable for his prticular crops and soils. Sound advice in this respect may be obtained from Experimental Farms and Agricultural Colleges, and, in the Eastern Provinces. from Provincial Fertilizer Advisory Boards as well. The latter publish annual recommendations for the guidance of buyers. and if these recommendations are followed, one is not likely to make the mistake of applying unsuitable fertilizers.

The average farmers may not yet be aware of the importance of the different forms of nitrogen in crop production. Nitrates are more quickly available in the early spring than other forms of nitrogen and this commends their use for early spring application. Many fertilizer authorities now recommend that at less one per cent. of the nitrogen in mixed fertilizers should be in the nitrate form, and some manufacturers are already acting on this recommendation.

Automobile Owners!

Cold Weather Is Here

Drop in and let us change your car over to winter lubrication and fill your radiator with Prestone Anti-Freeze. We guarantee satisfactory service.

Included in our stock is a fine range of Bicycle Tires and Tubes.

Batteries Charged.

AT OUR BOOTH!

A Full Line of all kinds of refreshments—Hot Dogs and Hamburgs.

TRY OUR SERVICE—WE WILL PLEASE YOU!

George Robinson

BLAIR'S SERVICE STATION

Phone 65, Winchester, Ont.

To Our Subscribers!

..At the present time we have over one thousand dollars owing us in arrears on subscriptions to the Press. We would appreciate it greatly if those who are in arrears would kindly make it a point to pay the amount due on their subcriptions at once.

The amount may be small in many cases, but hundreds of dollars are involved insofar as our business is concerned.

We are sending out "reminders" to our subscribers at present, and immediate attention to the matter would greatly oblige.

THE WINCHESTER PRESS.

Peerless Sales Books

are the best Counter Check Books made in Canada. They cost no more than ordinary books and always give satisfaction.

We are agents and will be pleased to quote you on any style or quantity required.

See Your Home Printer First

Money-Saving Offers

FOR READERS OF THIS PAPER

FRIENDS! We are combining our newspaper with these two great magazine offers, so that you can realize a remarkable cash saving on this year's reading. Either offer permits a choice of top-notch magazines with our paper, and, regardless of your selection, you will say it's a bargain.

YOU GET THIS NEWSPAPER FOR 1 FULL YEAR

CHOOSE EITHER OFFER

SPECIAL OFFER No 1

ANY 3 MAGAZINES FROM THIS LIST

- ☐ Maclean's (24 issues) - - 1 yr.
- ☐ National Home Monthly - 1 yr.
- ☐ Canadian Magazine - - 1 yr.
- ☐ Chatelaine - - - - - 1 yr.
- ☐ Pictorial Review - - - 1 yr.
- ☐ Silver Screen - - - - 1 yr.
- ☐ American Boy - - - - 1 yr.
- ☐ Parents' Magazine - - - 6 mo.
- ☐ Opportunity Magazine - - 1 yr.
- ☐ Can. Horticulture and Home Magazine - - - - 1 yr.

$2.50 YOUR NEWSPAPER AND 3 BIG MAGAZINES

NO CHANGES FROM ONE LIST TO ANOTHER PERMITTED

SPECIAL OFFER No 2

1 MAGAZINE FROM GROUP A
1 MAGAZINE FROM GROUP B

GROUP "A"
- ☐ Maclean's (24 issues) - - 1 yr.
- ☐ National Home Monthly - 1 yr.
- ☐ Canadian Magazine - - 1 yr.
- ☐ Chatelaine - - - - - 1 yr.
- ☐ Pictorial Review - - - 1 yr.
- ☐ Silver Screen - - - - 1 yr.
- ☐ Can. Horticulture and Home Magazine - - - - 1 yr.

GROUP "B"
- ☐ Liberty Mag. (52 issues) - 1 yr.
- ☐ Judge - - - - - - - 1 yr.
- ☐ Parents' Magazine - - - 1 yr.
- ☐ True Story - - - - 1 yr.
- ☐ Screenland - - - - 1 yr.

$2.75 YOUR NEWSPAPER AND 2 BIG MAGAZINES

This Offer Fully Guaranteed — MAIL THIS COUPON TODAY!

GENTLEMEN: I ENCLOSE $..... PLEASE SEND ME ☐ OFFER NO. 1 (*Indicate which*) ☐ OFFER NO. 2. I AM CHECKING THE MAGAZINES DESIRED WITH A YEAR'S SUBSCRIPTION TO YOUR PAPER.

NAME .....

ST. OR R.F.D. .....

TOWN AND PROVINCE .....

The Winchester Press Tel. 21

Announcement!

We wish to announce that the business affairs of the late Mr. Aaron Sweet are being conducted from the office at his late residence, Main Street, West.

Those wishing to pay accounts may do so at this office during regular business hours until 5.30 p. m. Kindly use side entrance.

TELEPHONE NO. 1

Estate of the late Mr. Aaron Sweet.

CASS & CASS
W. J. CASS, K.C. F. M. CASS, M.A.
Barristers & Solicitors
Telephone 11 Winchester, Ont.

Eye Strain & Headache

Straining at Fine Work when you have had a full day's work paves the way for more strain and headache.

Relieve the eye strain with properly fitted glasses.

EVENINGS BY APPOINTMENT

GEO. J. HUNT,
Registered Optometrist
BIGELOW'S DRUG STORE
CHESTERVILLE - - ONTARIO

BEST WISHES!

Dear Freddie: Days will go as time flies fast, but remember, Freddie, you have a friend who will always last.

With love and best wishes to Mr. and Mrs. Freddie Coons.

50p Mrs. Jas. Barriger.

Business Is Good!

Our Thirty Thousand Egg Incubators are running at full capacity, and only about 2000 Chicks left for April Delivery

S. C. White Leghorns. Hybrids.
Barred Plymouth Rocks.

First Half of May $1.00 and last part $2.00 per hundred under April prices.

If interested in Chicks that will live and grow into big profitable hens, Call, Write or, better still, Come and See Us.

Berryholm Poultry Farm, South Mountain
"The Home of Better Poultry"
TELEPHONE 29 r 21. D. LEROY BERRY

Paint Up For Spring!

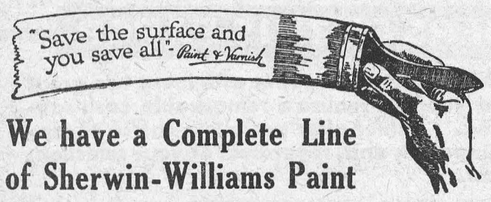

We have a Complete Line of Sherwin-Williams Paint

Gals. $3.95 Qts. $1.10

DOUBLE BOILED OIL Pure Raw Oil **$1.25 gal.**

Pure Turpentine $1.00 gal.

JAP-A-LAC FLOOR ENAMEL
We find this the best Floor Paint on the Market, price **$1.10 qt.**

MARNOT VARNISH $1.50 Quart
Mr. Austin Gray has carried out tests with this varnish and tells us it is one of the Finest Varnishes he ever used.

ROOFING
1 Ply, 108 sq. ft. $1.65
2 Ply, 108 sq. ft. $1.90
3 Ply, 108 sq. ft. $2.40

T. O. KEYES
TELEPHONE 16 - WINCHESTER, ONT.

Our Column

Tungsten is the toughest of all metals.

The infinitely little have a pride infinitely great.—Voltaire.

It goes far towards making a man faithful to let him understand that you think him so.—Seneca.

Mrs. Aaron Sweet, who has spent the past three months at Clearwater, Florida, returned home on Monday last.

During the Crimean War, soldiers rolled their smokes in cartridge paper, and thus cigarettes came into popularity.

A native of tropical America from Mexico to Chile, the white potato was used as food by the Indians long before the arrival of the white man.

The disesteem and contempt of others is inseparable from pride. It is hardly possible to over-value ourselves but by under-valuing our neighbors.—Clarendon.

In Cairo, Egypt, water-carriers wade into the Nile river. They flavor their wares with licorice or orange blossoms to disguise the taste of the Nile mud.

Milk Bars are still multiplying in the Old Country. They started one and a half years ago. London now has 130 and the country at large over 600.

FIFTH MYSTERIOUS BLAZE IS CHECKED AT SMITHS FALLS

For the second time in two nights the fire bug whose activities have caused a reign of terror in the Smiths Falls district, struck again on Tuesday night when a blaze, obviously of incendiary origin, at the home of C. W. Baird, 103 Elmsley street, Smiths Falls, was extinguished with only small damage through the timely arrival of Mrs. Baird.

Investigation revealed that the blaze had been started in a small pile of chips laid against one wall of a wooden woodshed and garage attached at the rear of the two-storey frame building and a trail of tar paper led from there to a point beneath the gasoline tank of an automobile, the property of J. J. Johnston, which was stored in the building.

BANDMASTER SOUGHT

A meeting of the Kemptville Citizens' band was held in the town hall there on Friday night with E. Elliott in the chair. The meeting was called to discuss securing a bandmaster and to make arrangements for the massed band concert which is to take place on Sunday, June 20, in Kemptville when it is expected that bands from the following places will be present: Almonte, Carleton Place, Perth, Toledo, Smiths Falls, Merrickville, North Gower, Prescott, Winchester, Chesterville, North Mountain and Kemptville.

VANKLEEK HILL MAN, NOW 93, ORANGEMAN FOR PAST 78 YEARS

W. D. MacLaurin, 93-year-old resident of Vankleek Hill, is probably the oldest Orangeman in Eastern Ontario. He has been a member of the Orange Order for the past 78 years and is in Ottawa attending the 78th annual meeting of the Loyal Grand Lodge, province of Ontario East, which opened at the Orange Hall there yesterday morning. Mr. MacLaurin has rarely missed a Grand Lodge meeting and hopes to be able to attend many more. He is past county master of Prescott and Glengarry L.O.L. and last year was made an honorary member of the provincial Grand Lodge of Ontario East.

WHAT DOES THIS MEAN?

A wooden cross about four feet in height, supported by a mound of stones, was burned along the highway just south of the culvert between here and the C. P. R. Station, about two a.m. Wednesday morning. Local residents, returning home from the annual meeting of the Orange Grand Lodge at Ottawa, noticed the flames and upon investigating, detected the woden cross. A truck driver, who was approaching the spot at the time, stopped his truck, thinking it was a flare for a danger signal.

Just what significance is attached to the burning of a cross at that particular point, is hard to understand. No one seems to know who was responsible for the act. It may have been a prank played by some of the local boys—but then why did they wait so late to do it—and then again, all of Winchester's young men are asleep at their homes at 2 o'clock in the morning—or are they?

NOTICE TO CREDITORS

In the matter of the estate of DAVID MONTEITH, late of the Village of South Mountain, in the Township of Mountain and County of Dundas, Yeoman, deceased.

NOTICE IS HEREBY GIVEN pursuant to Section 51, Chap. 150, R. S. O. 1927, The Trustee Act, that all creditors and others having claims or demands against the estate of the said DAVID MONTEITH, who died on or about the fourteenth day of February, 1937, at the Village of South Mountain, are required on or before the EIGHTH day of MAY, 1937, to send by post, prepaid, or deliver to the undersigned Solicitors for Messrs. Dr. George C. Ferrier, Leonard Monteith and Gordon Monteith, the executors of the last will and testament of said deceased, full particulars, in writing, of their claims duly proven by statutory declaration.

AND TAKE NOTICE that after such last mentioned date the said executors will proceed to distribute the assets of the said deceased among the parties entitled thereto, having regard only to the claims of which they shall then have notice, and that the said executors will not be liable for the said assets or any part thereof to any person or persons of whose claim notice shall not have been received by them at the time of such distribution.

Dated at Winchester, Ontario, this fourteenth day of April, 1937.

CASS & CASS,
50-52c Solicitors for the said Executors.

LOCAL AND PERSONAL NEWS

Service will be held in St. Matthias' church next Sunday afternoon at 3 p.m.

There will be a Celebration of Holy Communion in St. Peter's church, South Mountain, next Sunday morning at 10.30 a.m.

The many friends of Mrs. Enos Munro of Nation Valley will be pleased to know her condition is somewhat improved. Mrs. Munro has been critically ill at her home in Nation Valley.

ENGAGED

The engagement is announced of Marguerite Muriel Flora, Reg. N., of Ottawa, only daughter of the late Mr. and Mrs. L. Flora, of Winchester, Ont., to Frederick Craig Thompson, of Ottawa, son of Mr. and Mrs. Benjamin Thompson of Cantley, Que. Marriage to take place early in May.

WORKING ON SUBWAY

Activity has been resumed on the $150,000 subway project at Morrisburg where the Morrisburg-Ottawa highway now crosses the main line of the Canadian National Railways. Town workmen are engaged this week in re-locating water mains, and after that the highway detour will be arranged. H. O. Waddell of Toronto is again in charge of the work.

QUALIFIES FOR DAIRYING CERTIFICATE

According to the results published last week by the Eastern Dairy School at Kemptville, Mr. John A. Campbell, who is well known in Winchester, was successful in passing all examinations leading up to the certificate of the school in Dairying. Mr. Campbell stood tenth in a class of twenty-four with an average mark of 71.8.

GETS 200-POUND STURGEON BELOW ALEXANDRIA BAY

James Peck, veteran fishing guide, has returned to Alexandria Bay from a week's fishing with a 200-pound sturgeon, the largest sturgeon caught there in the past 20 years. Mr. Peck caught the large fish near Watch Island, six miles below Alexandria Bay, on a regular sturgeon line, about a quarter of an inch in thickness. He used cut fish for bait.

WOMEN'S INSTITUTE

Note the change in night. The April meeting will be next Monday, the 19th, at 7.30 p.m. in the Town Hall. Tell why the new speed limit law is objectionable in answer to roll call.

A talk on the British North America Act will be given by Mr. W. J. Cass, K.C. Mr. W. M. Rowat will tell women what they should know about banking. There will be special music, also refreshments and collections All are cordially invited to attend.

HOCKEY RESULTS

North Battleford Beavers defeated Sudbury Tigers 3-2 last night in the fourth game of the Allan Cup Hockey Finals to decide the Dominion Senior Championship. The series is now tied two games each.

In the third game of the Junior series to decide the Dominion Championship, Winnipeg Monarchs defeated Copper Cliff Redmen 2-1, to take a one game lead. This game was played in Toronto last night.

RODFORD—CROWDER

A quiet wedding took place on Saturday afternoon last at the manse of the United church, Heckston, when Violet Lulu Kearns, daughter of Mrs. Melvin Crowder of Pleasant Valley was united in marriage to Angus Malville Rodford, son of Mr. and Mrs. William James Rodford of Hallville. Rev. L. M. Somerville of Heckston, performed the ceremony. Witnesses at the signing of the register were Miss Marguerite Crowder and Mr. Ivan Crowder.

C. G. I. T. MEETING

The C. G. I. T. met in the Sunday School room on Tuesday evening at 7 o'clock. Mabel O'Neil conducted the opening period which was spent in contests.

The President presided during the business period. It was agreed to send $2.00 to the Girls' Work Board and $3.00 to the Women's Missionary Society. The Worship Period was led by Willow Scott. "Keep thy heart with all diligence; for out of it are the issues of life." Prov. 4: 23. Scripture reading I Peter 1: 13-25. A message from Dr. Jean Miller was given by Edrie Boyd. Dr. Miller spent three years in the W. M. S. Hospital, Changtu, West China. She is now taking post-graduate work in the Sick Children's Hospital in Toronto. Why do I want to go back to West China? Because the suffering Chinese children are calling me back to them. "All ye are brethren."

The Canadian author dealt with was Robert Campbell Stead, born at Middleville, Ont., Sept. 4, 1880. His early life was spent in the Canadian West near Manitou, Man. At present he is Director of Publicity in the Department of Immigration, Ottawa. He is the author of many books and several popular stories of Western life. The meeting closed at 8 o'clock by singing "Taps."

PERTH SHOE PLANT STRIKE UNSETTLED

No further developments have occurred in the walkout of employes of the Perth Shoe Company who laid down their tools yesterday at 2.15 o'clock.

For several weeks, Joseph Carrier of Toronto, of the United Shoe Workers and Allied Crafts has been in Perth organizing the male workers of the shoe company. Some 113 employes joined the Perth union No. 10.

The strikers are asking for union recognition according to Mr. Carrier and while negotiations have been underway, no agreement has as yet been announced. G. H. Ansley, general manager of the Perth Shoe Co., stated last night that further negotiations of the union representatives and the executives of the company would be held this morning.

The plant was not picketed. About 80 women employed in the plant remained at their machines.

Mesdames J. J. Gray and W. H. Agnew spent Saturday last in Montreal.

* * * *

Mr. Dawson Beattie is visiting Mr. and Mrs. George Beattie, of Chesterville, this week.

* * * *

Mrs. James H. Ross spent the week-end in Morrisburg the guest of Mr. and Mrs. B. L. Carr.

* * * *

Mr. and Mrs. Ross Durant and Eileen spent Sunday last with Mr. and Mrs. Lloyd Froats and family of Spruce Grove.

* * * *

Mrs. Beatrice Moad has returned from Miami and St. Petersburg, Florida, and is spending a week with her mother, Mrs. Eliza Keyes.

* * * *

Mr. Wm. Dickson, of Winnipeg, Man., spent a short time Monday afternoon with his uncle Wm. Dickson, on his way to New York.

* * * *

Mrs. A. A. McLaughlin and Mr. and Mrs. George E. Earle visited Mr. and Mrs. Harold Droppo, of Chesterville the first of the week.

* * * *

Mr. J. W. Ault, who spent the winter in Florida, returned home last week. Mr. Ault is in splendid health and enjoyed his visit in the sunny south immensely.

* * * *

Miss Evelyn Cheney, President of North Grenville District Women's Institute, attended an Executive meeting in Kemptville on Tuesday, and was a guest of Mrs. W. B. George.

* * * *

Mrs. Eveard Barclay and daughters, Miss Emma and Mrs. F. A. Coons, spent Thursday last with the former's daughter, Mrs. R. H. Brown, of Ottawa.

* * * *

Mr. and Mrs. George Brown, Hallville, Mr. and Mrs. Frank Cross and daughter, Joyce, and Miss Tena Brown, of Winchester, motored to Lunenburg on Sunday to visit Mr. and Mrs. Wm. J. Alexander and family, of that place.

ENGAGEMENT ANNOUNCED

The Daily Province of Vancouver, B. C., announced on Saturday, April 3rd, the engagement of Margery Kathleen, younger daughter of Mr. R. R. Earle, K.C., and the late Mrs. Earle, of Vernon, B.C., to Mr. S. A. Walmsley, elder son of Mr. and Mrs. Edward Walmsley, of New Westminster, B. C. The wedding took place quietly last Saturday, April 10th. The bride is a graduate of St. Paul's Hospital, and Mr. Walmsley graduated with the class of Arts in 1926 at the University of B. C. Mr. R. R. Earle will be remembered here as a brother of Mr. Geo. E. Earle.

JUNIOR HOMEMAKERS' MEETING

The April meeting of the Junior Homemakers' Club was held at the home of Mr. and Mrs. Melvin Dawley on Wednesday, April 14th. The president, Marjorie Colbourne, presided. At the close of the business part of the meeting, Eileen Durant gave a talk on Olden and Modern Times. Contests on this topic followed. A piano solo by Miss Lula Dawley was enjoyed by all. A social time was held with the Junior Farmers at the close of the meeting and a vote of thanks tendered Mr. and Mrs. Dawley and family for their hospitality.

IN MEMORIAM

In loving memory of a dear wife and mother, Mrs. W. S. Conley, who passed away April 18th, 1928.

In our hearts your memory lingers,
Sweetly, tender, fond and true;
There's not a day, dear mother,
That we do not think of you.

Husband and daughter, Gladys

50p

FOR SALE

Valuable blacksmith shop, tools, equipment and stock in trade, and residence in Morewood, Ontario; also splendid dairy farm, being part of lots 16 and 17, Concession 9, Winchester Township, 100 acres more or less, for sale immediately to close up the estate of the late William Bouck, deceased.

Apply for particulars or inspection of premises to Thomas E. Coulthart,
50c Morewood, Ont.

TOWNSHIP LANDS FOR SALE IN THE TOWNSHIP OF MOUNTAIN

Sealed tenders marked as to contents will be received by the undersigned Clerk of the Township of Mountain until Saturday, May 1st, 1937, for the purchase of the following lands:

1. East one-half of Lot No. 2 in the 11th Concession containing 100 acres more or less. There is supposed to be a dwelling and barn upon this property.
2. West one-half of Lot No. 9 in the 11th Concession containing 100 acres more or less. There is supposed to be a dwelling and barn upon this property.
3. Lot. No. 12 in the 11th Concession, containing 200 acres more or less.
4. Lot No. 13 in the 11th Concession, containing 200 acres more or less.
5. West one-half of Lot No. 12 in the 10th Concession, containing 100 acres more or less.
6. North East 3-8 of Lot No. 19 in the 9th Concession, containing 75 acres more or less.
7. East one-half of Lot. No. 14 in the 8th Concession, containing 100 acres more or less.
8. Part of Lot 8 in the 2nd Concession, containing 2 acres of land more or less. On this property there is a dwelling and stable.
9. Part of Lot 8 in the 2nd Concession containing 1-4 of an acre more or less. This property is situated in the Police Village of South Mountain. On the said property there is a dwelling and stable.
10. Part of Lot 7 in the 9th Concession containing 1-2 acre more or less. This property is situated in the Village of Hallville. On this property there is a dwelling and stable.

The highest or any tender not necessarily accepted.

For further particulars apply to the undersigned.

Ed. Bush, Clerk. Robt. Bryan, Reeve.
Hallville, Ont. Mountain, Ont.
50-52c

Orange Pekoe Blend "SALADA" TEA

515

LEGHORN CHICKS $7.00 per 100; BARRED ROCKS $8.00 per 100; NEW HAMPSHIRE REDS $8.00 per 100

THESE PRICES ARE FOR MAY—April Chicks Are All Sold

All Breeders Blood-Tested—Only Big Eggs, two ounces each or over hatched.

Make your next winter's egg production certain by ordering your chicks today. Every chick is from a large and vigorous hen, selected for egg laying ability. Write or phone or when in Cornwall, come in and let us tell you about them

CORNWALL CHICK HATCHERY
15 Second Street - - Cornwall, Ont.

ENGAGED

The engagement is announred of Ina Emmeline, eldest daughter of Mrs. Rorkliffe Boland and the late Mr. R. Boland, to Walter MacDougal, younger son of Mrs. David Kinkaid and the late Mr. D. Kinkaid. Both of Russell. Marriage to take place in May.

IN MEMORIAM

In loving memory of our dear wife and mother, Mrs. Margret McDonald, who passed away April 18th, 1933.
Just a thought of sweet remembrance,
Just a memory sad and true.
Just a love and sweet devotion
Of those who think of you.

Husband and family.

NOTICE TO CREDITORS

All persons having claims against the estate of WILLIAM M. BOUCK, late of Morewood, Ontario, Blacksmith, deceased, must file particulars of same duly proven by statutory declaration, with the undersigned on or before the eighth day of May, 1937.

AND TAKE NOTICE that after such last mentioned date the property of the deceased will be distributed among the parties entitled thereto, having regard only to the claims of which the undersigned shall then have notice, and that she will not be liable for the assets of the said deceased to any person or persons of whose claim she shall not have received notice at the time of such distribution.

Dated April 10, 1937.

Mrs. Osborne Kerr,
R. R. 1, Mountain, Ont.

Auction Sale!

STOCK & IMPLEMENTS

Having decided to give up farming, I will offer for sale by Public Auction on Lot 10, Con. 3, Township of Mountain, 1 mile North East of South Mountain, on

TUESDAY, APRIL 20th, 1937

Commencing at 1 p.m., the following:

1 bay horse, 1300 lbs; 1 roan horse, 1200 lbs.; 1 chestnut mare, 1200 lbs.; 1 yearling mare colt; 5 Holstein cows, registered; 2 Holstein heifer yearlings, registered; 3 pure bred Holstein calves; 100 hens.

1 binder, 1 hay loader, 1 hay rake, 1 mower, 1 wagon, 1 two-furrow plow, 1 walking plow, 1 six-foot cultivator, 1 double horse corn cultivator, 1 single horse cultivator, 1 twelve disc harrow, 1 buggy, 1 cutter, 1 1-2 sets double harness, 1 cooler, 2 galvanized tanks, 2 thirty gallon milk cans, 1 set of sleighs and box, 1 fanning mill, 1 milk wagon pole, 1 range stove, 1 grind stone, 1 hay fork, about 75 feet of rope, 3 pulleys, 1 set of harrows, 1 barrel churn, 1 set power clippers, 1 milk crane, 1 trailer for car, 1 hay knife, quantity of wood, quantity of lumber, 150 bushels of oats and barley mixed, quantity of red clover, sweet clover, grass seed and barley, forks, shovels and numerous other articles.

TERMS:—Cash.

S. P. LAUSHWAY, Prop.
ROSS MORROW, Auctioneer.

FARM FOR SALE

100-acre farm, more or less, in the Township of Mountain, namely the west half of lot 21, concession 11. About 30 acres under cultivation and the balance ready to be cleaned up. Good barn and well located on the property. There is also a good gravel pit on the premises. Apply to Clair Brown,
49-51c Winchester.

MAN WITH CAR

Watkins Dealer (preferably between 25 and 50) needed for nearby rural rural route supplying established demand for World Famous Spices, Extracts, Baking Powder, Soaps, Cleansers, Medicines, Fly Spray, Stock and Poultry Tonics. 69 year reputation. 10,000 dealers. Must be satisfied with $30.00 weekly at start. Selling experience unnecessary. Farm experience helpful. Credit furnished right parties. Write immediately, J. R. Watkins Company, Montreal, Que., Dept. O-W-5.
50-01c

OUR PERMANENT WAVES GIVE SATISFACTION!

Next time you want a Permanent Wave phone 179 for appointment. Our work is highly satisfactory and prices moderate. A share of your patronage will be greatly appreciated.

MRS. BERT SMITH.
48-51c



when you buy
3 cakes CALAY 17c

FREE CHINA TEA POT
—with—



60c per lb.

LIBBY'S PORK AND BEANS, Special 3 tins for 25c

IDEAL CATSUP, 10c per Bottle

CHARLES E. CROS
Orders Promptly Delivered
Colonial Coach Lines
Daily Service
For Tickets and Information, apply at this store.
TELEPHONE 72 - - WINCHESTER

Now Is The Time!

The House-Cleaning Season is just around the corner. Probably you are thinking of replacing some of your old furniture with new pieces. If so, let us have the opportunity of serving you. We have a full line of Household Furnishings at Moderate Prices. Drop in and see us, we are anxious to serve you.

"Modernize Your Home Now."

J. L. DIXON, Furniture Dealer
TELEPHONE 13, WINCHESTER, ONT.
Funeral Director - Packard Ambulance Service