WINCHESTER PRESS

VOL. 87 NO. 26 — WINCHESTER, ONTARIO, THURSDAY, OCTOBER 24TH, 1974 — 16 PAGES PRICE 15 CENTS

Winchester Township Considers Village Sewer Extension

Winchester Township council, having received from the Ministry of the Environment pertinent information concerning extension of the village sewer system into the township, is presently studying the proposal.

It is understood the information was requested from the Ministry following requests submitted by two commercial firms located West of town, and the reply, over the signature of P.J. Crabtree, outlines the steps necessary and estimated costs of such a project.

The plan, if approved, would be carried out in two stages.

Stage 1, which could be completed in 1976, would include: "A gravity sewer from the motel on Highway 31 and from the Mobile Home Park west of Highway 43 to a pumping station located on the gravel road in Lot 1 west of Highway 43, together with the associated forcemain along Highway 43 to the village boundary. Modifications to the Ottawa Street and Main Street pumping stations in order to accommodate Township flows, are included."

Stage 2 (1986) - "A gravity sewer running westerly from the Village limits to the above mentioned pumping station, plus the addition of an aerated cell to the existing Village lagoon system."

The Ministry's estimated costs, in 1976 dollars, are as follows: - Stage 1 $540,932.00; Stage 2 - $217,655.00.

Although, according to the communique from Mr. Crabtree, the proposal applied a provincial study equal to 75 percent of the gross capital cost which may at a later date be utilized for servicing additional residents of the Township, no provincial subsidy has been applied to the gravity sewer from the two commercial users who will be the only users in the township at the present time.

The letter, addressed to the Clerk-Treasurer of Winchester Township, further states that since the only users of the system will be the two commercial outlets the Ministry prepared the financial analysis on the basis of charging a service rate only.

"This rate", states the letter, "will be 458.6 cents per 1,000 gallons."

On the basis of the annual flow predicted in the Consulting Engineer's report, this would represent an annual revenue requirement for the first five years of operation of the system as follows: - 1976, $6,420.00; 1977, $33,477.00; 1978, $36,687.00; 1979, $38,521.00 and 1980, $39,897.00. It is understood that before proceeding with final plans and construction it will be necessary for Winchester Township to enter into an Agreement with the Ministry regarding the provision for financing such a project.

"When Council has established the appropriate charges and has obtained the agreement from the parties concerned that the charges are acceptable", further states the letter, "we shall be pleased to review the Agreement that Council might propose to institute."

It is also understood The Hon. Donald Irvine, Minister of Housing and MPP for the riding, has shown an interest in this project and it has been through his efforts that the proposal was studied and drafted by the Ministry of the Environment.

Legion Plans Meaningful Memorial Day

Winchester branch members of The Royal Canadian Legion are presently mapping plans for an extremely meaningful Memorial Day Service at the cenotaph.

The Legion hopes all local organizations, service clubs and business establishments, as well as individual home owners, will have a wreath prominently displayed in memory of those who made the supreme sacrifice in two world wars.

Those seeking information concerning the purchase of such items are requested to contact Archie Rice at 774-2031.

Although Remembrance Day is on a Monday Legionnaires will follow the usual custom of having the cenotaph service conducted on Sunday. This year the date will be November 10th.

All veterans, service men, cubs and scouts will meet at the Legion Hall not later than 11:30 on that day to form up for the parade through the village to the cenotaph.

The Cameron Highlanders pipe band (Ottawa) will lead the procession and a segment of North Dundas District High School Band will also be in attendance.

Legion members are confident church services will be over in time to allow those attending to be at the cenotaph by noon.

POPPY DAY

Saturday, November 2nd will be 'Poppy Day' in the village and surrounding district when Cubs and Scouts will be conducting a door-to-door canvas.

Everyone is encouraged to purchase a poppy mindful that all proceeds are used to support needy veterans.

Last year, according to Mr. Rice, direct and plus Christmas baskets was in excess of $400.00.



Fire Destroys Mountain Garage

Fire of unknown origin completely destroyed a service station, garage and contents at Mountain on Monday night.

South Mountain Fire Chief Lyle Sullivan reported the call came in at approximately 11:45 on Monday night. Firefighters were on the scene quickly but were unable to control the stubborn blaze.

Although the building itself was owned by an Ottawa resident, it had been rented and was being operated by Jim McGahey.

Known as 'Jim's Fina' the garage was located immediately south of the railway crossing and damage was estimated in excess of $35,000. Firefighters from both South Mountain and Kemptville fought the blaze for several hours and for a time a nearby barn was in danger.

It is understood the loss was partially covered by insurance.

The accompanying photo, taken the following morning, shows the remains of two cars (one belonging to Mr. McGahey) and other scorched equipment.

Press Staff Photo

Council Takes Steps To Boost Power

Winchester Reeve Walter Shadbolt reported following last week's regular meeting of the Village Council that steps are being taken to step up electrical power in some areas of the village.

An easement has been secured from Ault Foods Ltd. to allow for feeder lines from the substation to reach Gladstone Street and Main. It is understood some transformers will also be changed in the near future.

Council accepted the resignation of Recreation Manager Ron Smith, and although no replacement was appointed, it has been learned that Arnold Hogaboam has been transferred from the town crew to assume duties at the community park on a temporary basis.

CONCERNING VILLAGE STREETS

Council reported a meeting had been arranged with Moffatt Construction firm officials and representatives from the Ministry of Transportation and Communications to discuss the completion of reconstruction of Main and St. Lawrence Streets. It was noted that steps have been taken to provide drainage for the Public School grounds into the new storm sewers, and that the present gas line is being extended under St. Lawrence Street. This latter installation is being done to assure service to the hospital at a future date.

Reeve Walter Shadbolt reported the addition of a new employee to the town crew in the person of Elton Coulter, Mr. Coulter is highly experienced having been employed by Bell Canada for 22 years.

Tenders for the supply of oil to the Town Hall and garage were opened and the contract awarded to Stan Black.

Realizing that all future subdivisions will have to be responsible for the installation of curb and gutter, council issued a request that, under local improvement, immediate steps be taken for the installation of curb and gutter in the Lannin Subdivision.

It was agreed to employ Art Duff to erect the Christmas lights early in November.

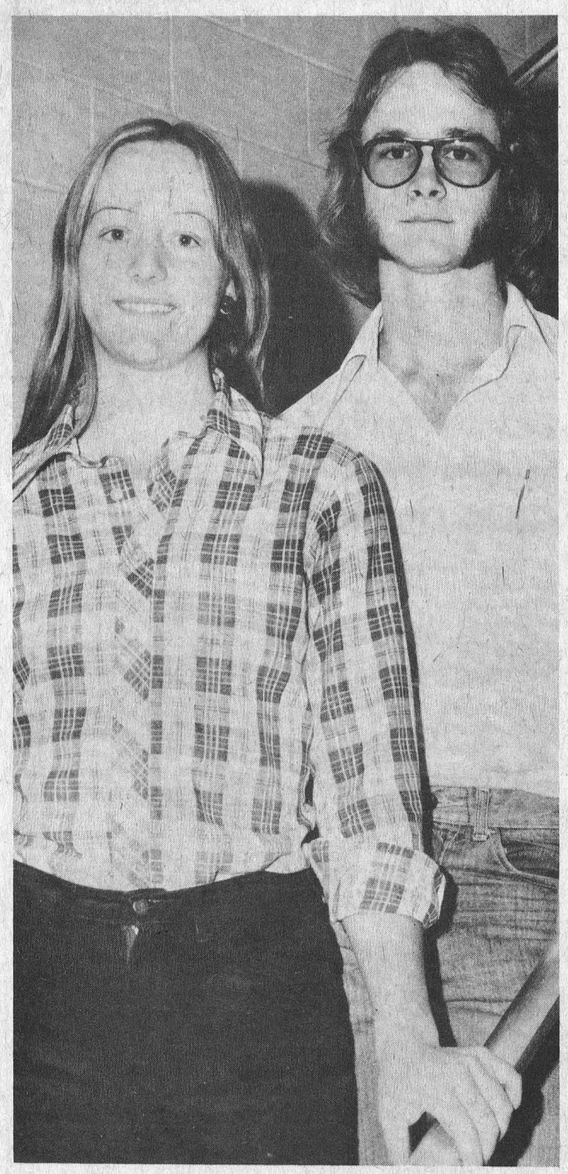

Tops At North Dundas

Students at North Dundas District High School last week elected their Head Girl and Head Boy for the new term.

The two Grade 13 students will have a busy but enjoyable year as they endeavour to maintain the high standard already established by the school in both academic and athletic fields.

The two are shown in accompanying photo. Liz Wouters is a daughter of Mr. and Mrs. Ben Wouters, Winchester and Paul Morgan is a son of Mr. and Mrs. Frank Morgan, also of Winchester.

Press Staff Photo

Winchester Hospital Representatives To Attend Anniversary Convention

The 50th anniversary year of the Ontario Hospital Association will be climaxed by the convention to be held October 28, 29 and 30 at the Four Seasons Hotel in Toronto.

The theme of this year's convention, which will feature addresses by the Minister of National Health and Welfare, the Hon. Marc Lalonde, and Ontario Minister of Health, the Hon. Frank Miller, will be "Educating for Health: Your Hospital's Role."

More than 9,000 delegates from 250 hospitals, as well as representatives from hospitals and health care associations in other parts of Canada and the United States, will attend the three-day convention which will include lectures, panel discussions, group meetings and an exhibition of modern hospital equipment.

Winchester District Memorial Hospital will be represented at the convention by George Elliott, President of the Board of Governors, H.P. Stel, Administrator, J. O'Gorman, Business Manager, Miss B. Legris, Director of Nursing, Mr. A. R. Larocque, Purchasing Agent, and by Dr. W.M. Byers, Chief of Staff, and Dr. G.N. Houze, President of the Medical Staff.

The speaker at the opening day luncheon on Monday, October 28th, will be the Hon. Marc Lalonde, Minister of National Health and Welfare. Provincial Minister of Health, the Hon. Frank Miller will be the principal speaker at the afternoon session for trustees on Tuesday, October 29.

The first general session on Monday afternoon will centre around the theme of this year's convention, "Educating for Health: Your Hospital's Role". Michael Wilson, M.D., M.R.C.P., of the Theology Department of the University of Birmingham, Birmingham, England, will give the keynote address on "The Hospital in Society - 1975". He will be followed by Douglas Niblett, M. D., the Director General, Community Health, Department of National Health and Welfare, who will report on "Canada's Health Problems - the Hospital's Role", with special reference to the Minister of Health's document, "A New Perspective on the Health of Canadians". J.B. Nielson, M.D. will then present an opposing point of view.

The joint meeting for Trustees and Medical Staff on Tuesday, October 29, will feature an address by OHA President Mrs. D.A. Irwin on "Reacting to the Mustard Report", which was the report of the health planning task force, tabled by the Ontario Minister of Health earlier this year.

"Hospital Labour Relations - The Trustees' Perspective" will be the subject tackled by Jean Morin, a Trustee of the Hospital Ste. Jeanne d'Arc, Montreal, and first vice-president of the Association des Hopitaux de la Province de Quebec. OHA Executive Director, R. Alan Hay, will close the session with an address on "What's left for Hospital Trustees to do now?"

Following the address of Ontario Minister of Health, the Hon. Frank Miller at the Trustees' meeting on Tuesday afternoon, panelists for the question and answer session will be S.W. Martin, the Deputy Minister of

See "HOSPITAL" Page 2

Turn Back The Hands Of Time

This is the weekend when the country changes from Daylight Saving Time back to Standard Time.

This means simply that at Midnight on Saturday all clocks are turned BACK one hour.

Obviously this will mean just a little more daylight in the morning for those who leave for work on schedule, but it will also mean driving home in the dark in the weeks ahead.

To forget is to upset your Sunday schedule.

TURN BACK THE HANDS OF TIME before retiring on Saturday night!

Bottle Drive Raises $210. For Cubs-Scouts

The bottle drive, conducted by Winchester Cubs and Scouts last Saturday, proved highly successful and total revenue from the venture amounted to $210.00.

Organizers praised the generosity of town and area residents and pointed out that the money will all be used to purchase camping equipment. Mrs. Clara Edwardson and Mrs. Valerie Doyle, who co-ordinated the drive, advise home owners that the boys will be making two more house-to-house canvasses during the month of November.

Saturday, November 2nd the boys will be participating in the poppy sale campaign, and later in the month they will be offering Boy Scout calendars for sale.

Revenue from the sale of calendars will be used to help pay the expenses of four boys from the St. Lawrence District who will be attending the International Jamboree at Norway in 1975.

Winter Fair Creates Renewed Interest

One of the most successful Ottawa Winter Fairs in many years closed last Sunday night and officials reported a renewed interest had been shown in most areas.

For a few years the annual fall event teetered on the brink of extinction but the injection of rural blood into its veins appears to have revived the colourful event.

The 4-day fair began on Thursday and there was almost continuous action in both the 'Cattle Castle' and Civic Centre till the closing curtain late Sunday night.

It was obvious from the beginning that city dwellers still enjoy spending hours with their country friends while admiring the livestock, dairy produce, honey products, 4-H displays and the wide array of exciting exhibits.

President Raymond Kemp praised the efforts of his fellow workers and predicted an even greater show in 1975.

The 'Fair' in picture appears on page 12 of this issue.

News Briefs

Give A Gift Of Life

Winchester and District Memorial Hospital is expected to be a busy place next Monday when blood donors will be making their regular contributions.

Administrator H.P. Stel has advised the Press that the clinic will be in operation between the hours of 2:30 and 4:30 in the afternoon, and again in the evening from 6:30 to 9:30.

Remember - - your donation could save a life!

$40,000 Fire Levels Barn

Fire of unknown origin completely destroyed a large barn on the farm of Clifford Cheney, 5 miles west of Williamsburg last Saturday.

The fire broke out at approximately 5:00 in the afternoon and despite the efforts of firefighters who were on the scene in a matter of minutes, the entire barn and its contents were destroyed.

The structure was a combination of two buildings, one 26 x 72 and the other 24 x 60. Mr. Cheney estimated in excess of 5,000 bales of hay, a number of pigs and many pieces of machinery were lost in the blaze.

Fortunately no cattle were lost and the farm home was not damaged. The loss was partially covered by insurance.

Name Ormond RA President

Members of Ormond Recreational Association, at their annual meeting last week, named Lyle Skuce their new president. Others elected included: Mrs. Anne Anderson, vice president; Rena Beuman, secretary and Wilmer Porteous, treasurer.

The association has booked the ice at Winchester arena every Tuesday evening from 7:30 to 8:30 and their winter program includes skating, broomball, hockey and regular ice time for children.

Saturday, November 2nd members will be participating in a bowling competition at Chesterville.

Dies In Auto Accident

Maurice Hughes, formerly of R.R. 1, Winchester, lost his life in an automobile accident on Monday evening.

Although no details were available at press time it is understood Mr. Hughes, a teacher, was returning to his Cobden home from school when the accident occurred.

Mr. Hughes received his early education at the 'Scotch School' in Osgoode Township and at Metcalfe Continuation School before entering teachers' college.

The late Mr. Hughes was a brother of Mrs. Fred Quaile (Ada), Edwards; Mrs. Roy McKeown (Alice), Kenmore and John of Metcalfe.

Fetterly - Arcand Exchange Vows

St. Monica's Roman Catholic Church, Ottawa was the scene of a double ring ceremony on Saturday, September 21, 1974 at 3:00 o'clock.

United in matrimony were Deborah Anne Arcand, daughter of Mr. and Mrs. Joseph Arcand, Ottawa and Ian Howard Fetterly, son of Mr. and Mrs. Glen Fetterly, Mountain.

Given in marriage by her father the bride wore a floor length polyester crepe gown and a floor-length 3-tiered veil. Her only jewellery was a single strand of pearls worn by her grandmother at her wedding. She carried a white bible with baby roses intermingled with baby's breath and stephanotis.

Assisting the bride as maid of honour was Patricia Baynham who wore a gown of burgundy. The bridesmaids Dianne Fetterly, Sandra and Karen Arcand wore identical pink gowns. They all carried baskets of pink and burgundy carnations.

The groom and his attendants were dressed in blue brocade dinner jackets. Gordon Legge asisted as best man, ushers were Brian Findlay, Gordon Fetterly and Jeffrey Arcand.

Peter Bender organist for the occasion, Mary Sandula, soloist.

The mothers of the bride and groom wore floor-length floral gowns and orchid corsages.

Following the ceremony, a dinner and reception were held in St. Monica's Hall, Ottawa.

The bride and groom left on a trip to Florida and will reside in Ottawa.

Guests attended from Montreal, Prescott, Renfrew, St. Pierre de Wakefield, Carp, Iroquois, Mountain, Hamilton, St. Catharines, Ajax, Peterborough, Millbrook, London and Ottawa.



Mr. And Mrs. Ian Fetterly

Engagement

Mr. and Mrs. John Cronin of Chesterville wish to announce the engagement of their daughter Sandra Laura Pearl to Wilfred Williams son of Mr. and Mrs. George Wicks, Winchester. Marriage is to take place early in December. 26p

BIRTHS

VANBREUGEL—Adrian and Barbara VanBreugel (nee Cinnamon), R.R. 3, Russell, Ontario, wish to announce the birth of their second son on Thanksgiving Day, Monday, October 14th, 1974, 7 lbs. 15 ozs., a baby brother for Michael. Proud grandparents are Mr. and Mrs. Ken Cinnamon, R.R. 1, Winchester and Mrs. Dingeman VanBreugel, R.R. 3, Russell, Ontario. 26c

McCOOEYE—Peter and Liz (nee Rowan) are pleased to announce the arrival of their first child, a son, Joseph Francis, (6 lbs. 15 oz.) at Ottawa Civic Hospital on Sunday, October 20th. Special thanks to Dr. G. Wallace, nurse Wong and case room staff. 26p

PERSONAL

Mr. Clarke Christie of Niagara Falls and Mrs. Steven Christie called on their grandmother Mrs. Ivan Christie Sunday night.

Observe 35th Anniversary

Mr. and Mrs. Harold Algire were surprisingly entertained to dinner on Sunday by their family at the Flamingo restaurant in Cornwall. The occasion being in honour of their 35th wedding anniversary which will be October 23, 1974.



Mr. And Mrs. J. C. Green

Mr. and Mrs. John Carlos Green (nee Bonnie Lee Atchison) shown following their marriage in Warren Woods Church of the Nazarene, Warren, Michigan, on Saturday, June 29, 1974. Mrs. Green is a daughter of Mr. and Mrs. Gordon Atchison, Mt. Clemens, Michigan, and a granddaughter of Mr. Henry Reaney, Edwards, Ontario. Mr. Green is a son of Mr. and Mrs. David Green of Mt. Clemens, Michigan, where the couple now reside.

Photo - Fox Studios, Mt. Clemens

District Women's Institutes Hold October Meetings

LEONARD W.I.

The October meeting of the Leonard W.I. was held at Bear Brook Centre where Roll Call "Name a daily exercise" was answered by Twelve Members and Four visitors.

The meeting was chaired by the President Mrs. B. Heney.

Among the items of business Mrs. J. Corry and Mrs. J. Liptack were appointed to represent the Branch at the Area Convention in Ottawa November 12th and 13th.

The Sr. Training School for Quilts will be held in Leonard Hall on October 28th and 29th.

The Branch agreed to Cater the Agriculture Supper in January.

Mrs. G. Dallaire as Convenor of Family and Consumer Affairs introduced Mrs. K. Zeisig the Instructor of Physical Fitness who gave an interesting talk and demonstration of exercises. Lunch was served by Mrs. D. Scott and Mrs. H. Nooyen.

VERNON W.I.

Members of Vernon W.I. met last week with the president, Mrs. Winston Bellinger, presiding.

Seventeen members answered roll call by 'naming a simple invention you would dislike doing without'.

The unit president was named delegate to the area convention and during the business portion of the meeting it was agreed to donate $100.00 to Winchester and District Memorial Hospital.

Prior to adjournment an interesting contest was conducted and the winner was Mrs. Rolla Campbell.

Lunch was served by Mrs. Archie Sayant and Mrs. John Porteous after which an enjoyable social hour was spent.

The next meeting will be at Club 31 on November 19th when roll call will be answered by naming a cultural building and explaining its location.

NORTH RUSSELL W.I.

Members of North Russell W.I. met at the institute home last week when twenty members answered roll call with an article made from 'throw-away' materials.

During the business portion of the meeting it was agreed to sponsor a euchre and crokinole party on November 16th and a pot-luck family party on November 22nd. Both to take place at the institute home. Mrs. Carman James was named delegate to the area convention with Mrs. Norman Dugdale as alternate.

The unit will be entertained by members of the Russell Branch on November 5th. Following the meeting a delicious lunch was served by Mrs. H. Harten, Mrs. N. Dugdale and Mrs. M. Cherry.

WILLIAMSBURG W.I.

Members of Williamsburg W.I. held their October meeting last week under the convenership of Mrs. Clair Algire.

Elma Public School pupils, along with their teacher, opened the meeting with 'O Canada' and The Lord's Prayer.

President Mrs. Guy Strader conducted the business portion of the meeting assisted by Mrs. Burrill Robinson.

Mrs. Guy Strader and Mrs. Ralph Casselman were appointed delegates to the area convention.

Mrs. Algire showed two interesting films on Australia while Mr. Irvine and his pupils complimented the Australian-oriented program with various songs. Following the meeting a social hour was enjoyed.

Mr. And Mrs. Dwain Graham

S. Mountain Couple Celebrate 25th Wedding

Mr. and Mrs. Dwain Graham, South Mountain, were pleasantly surprised when relatives and friends honoured them at a party on the occasion of their 25th wedding anniversary.

All gathered at the I.O.O.F. Hall where Harold Graham extended congratulations and, on behalf of neighbours, Mountain Township council and friends, Robert Gordon of Oxford Station presented the honoured couple with a stereo, tape, radio, record and hi-fi set. On behalf of the family Ivy (Mrs. Terrence Hannah) presented a silver tree lamp and silver tea service.

The beautiful 3-tier cake was made by daughter Betty (Mrs. Parker Wylie). Mrs. A. Merkley played several selections on the organ during the evening.

Guests were present from Toronto, Scarborough, Downsview, Ottawa, Kemptville, White Lake, Brockville, Winchester, Prescott, Oxford Station, Inkerman, Iroquois and South Mountain.

Earlier in the day Mr. and Mrs. Graham were entertained in Cornwall.

Evening Group Mission Circle

Edith McDiarmid presided for the October meeting of the Evening Group Mission Circle of Vernon Baptist Church when members of the Afternoon Group were invited to hear the guest speaker, Mrs. J. Shephard, Director of Mission Circles.

Following Mrs. Shephard's remarks, she was thanked by Margaret McDiarmid.

The worship service was conducted by Bev. Robinson who explained the six emphasis of prayer - Confession, Submission, Praise, Thanksgiving, Intercession and Petition.

Following the business session, guests were invited to participate in a social hour during which a delicious lunch was enjoyed.

"Hospital" From Page 1

Health, Ontario, W.W. Henderson, M.D., Assistant Deputy Minister, Health Standards, W.A. Bucklay, Assistant Deputy Minister, Health Services and W.B. Nichols, Assistant Deputy Minister, Finance and Information Services.

Chiefs of Medical Staff will participate in a discussion of "Legal Responsibilities of the Chiefs of Staff under the Public Hospitals Act". The discussion leaders will be C.J. Doherty, M.D., Medical Director of the General Hospital, Sault Ste. Marie, J.K. Strathearn, M.D., Chief of Staff of the Soldiers' Memorial Hospital, Orillia, and R.A. Slute, Director, Association Services Division of the Ontario Hospital Association.

The final general session on Wednesday, October 30, will open with an address by Sister St. Michael Guinan, Ph.D., LL.D, Consultant, Senior Citizens' Bureau, at the Ministry of Community and Social Services and the President of the Canadian Institute of Religion and Gerontology, on "Living and Aging". C.I. Gryfe, M.D., F.R.C.P.(C), will then discuss "Geriatric Care in Other Countries". "New Perspectives in Mental Health Care Delivery" will be the subject of an address by Michael G. Thompson, M.D., Medical Director of the London Psychiatric Hospital.

In addition to the General Sessions, meetings for specialized health personnel belonging to the twenty-one sections of the OHA will be held during the three days.

Nurses, dieticians, physiotherapists, chaplains, volunteer workers, medical records librarians, engineers, speech pathologists and audiologists, purchasing agents, ambulance service directors, accountants, directors of linen service, housekeepers, pharmacists, radiological technicians, occupational therapists, social workers, chiefs of medical staff, hospital management engineers, nursing administrators and physiotherapists will meet to hear lectures and exchange ideas as part of the constant process of learning new techniques and re-evaluating procedures.

Mrs. D.A. Irwin will complete her one-year term of office as President at the convention and President-Elect Mr. A. Stoddard Jones, a member of the Board of Governors of the Greater Niagara General Hospital will be installed as president for the 1974-75 term.

Winchester District Memorial Hospital is a member of the Ontario Hospital Association, a non-profit organization of public hospitals in Ontario, many private institutions and other health care organizations. It arranges a number of educational meetings, of which the convention is one, for hospital trustees and staff with the aim of developing the best possible hospital care for the people of the province.

Spock To Speak

Dr. Benjamin Spock, the noted pediatrician, psychiatrist and author, will be a guest speaker at the O.H.A. convention to be held this year October 28, 29 and 30 at the Four Seasons Sheraton Hotel in Toronto.

Dr. Spock will address the final general session of the convention on Wednesday, October 30 at 2 p.m. His subject will be "Health Problems of Adolescents - The Hospital's Role".

Other guest speakers at the convention, which has as its theme this year "Educating for Health - Your Hospital's Role", include the Hon. Marc Lalonde, Minister of National Health and Welfare and Provincial Minister of Health, the Hon. Frank Miller.

Over 9,000 delegates are expected to attend the convention this year. They will represent all the public hospitals in Ontario as well as health care organizations from across Canada and other parts of the world.

Stormont By-Election Summary

Stormont voters went to the polls last Thursday and both old-line parties experienced defeat when N.D.P. candidate George Samis rolled to a convincing victory.

Mr. Samis polled 9,984 votes. PC Guy Leger was a distant second with 7,307; Liberal Paul Rouleau picked up 5,963 and the Social Credit hope, Alcide Hamelin, 101.

There were 36,200 eligible voters in the riding and 23,355 exercised their franchise.

Premier Davis expressed disappointment but pointed out that history has proven that in by-elections voters frequently vote against the party in power.

Mr. Davis assured Mr. Samis assistance in serving the people of the riding.

A breakdwon showed Mr. Samis winning in 95 polls; Leger in 39 and Rouleau in 19.

Marriage

Mr. and Mrs. Kenneth A. Pettigrew of Osgoode are pleased to announce the marriage of their daughter, Wendy Alison, to Mr. Wallace Ross Ace, son of Mr. and Mrs. W. Clifford Ace, of South Mountain, on Thursday, October 3, 1974 at St. James United Church, Osgoode.

The couple will reside in South Mountain.

Friendship Club Entertains Gay Nineties

Member of Russell 'Friendship Club' entertained the Vernon 'Gay Nineties' group last week when an enjoyable afternoon was spent reminiscing.

The two senior citizen organizations are very active in their respective communities and Mrs. Norman Robinson, speaking for the visitors, thanked the hosts and extended an invitation for a return visit.

Free stone offer



NOW you can choose a "Family Jewel Ring" from our large Luray Gems Collection and if you act at once, we will give you one free stone towards the total you need to represent your family.
Every treasured ring is customset for you alone with the birthstone to symbolize each precious loved one. What a beautiful idea for Christmas Giving that becomes a gift of love for every day of your life. Just bring the coupon below and let our trained sales staff show you the appropriate birthstone colours and arrange them to best advantage. BUT REMEMBER to qualify for the FREE STONE OFFER, the order must be placed by NOVEMBER 9th.

COUPON
This coupon entitles bearer to one free stone with the purchase of a Luray Family Ring.
Only one per customer.
Offer expires November 9th, 1974.

HOLMES JEWELLERY
Winchester 774-3343

love is...



. . . putting a rose in her room while she's convalescing.

Muriel's Flowers
Ph. 774-2201 Winchester

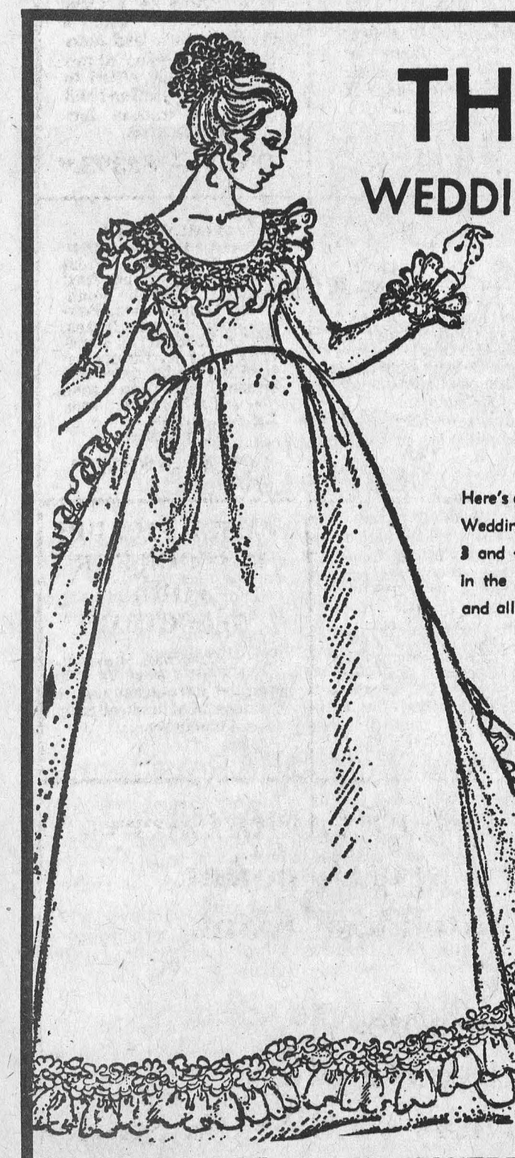

THE $50. WEDDING PACKAGE

1. An Alfred Angelo Wedding Gown
2. Plastic Gown Bag
3. Blue Garter

Here's an offer you can't refuse! An Alfred Angelo Wedding Gown for just $50. Gowns that sold for 3 and 4 times — this small price. Not all sizes in the group — So hurry! Alterations are extra and all sales final. The package — just $50.

And, of course, Vogue's Superb Service!

Please park at rear of the Royal Hotel or in front of Nativity Hall. It's just a short walk to Vogue.

Vogue

VOGUE SHOPPE • 500 MONTREAL ROAD • 932-1312



Mix & Match

Accent your new winter coat with a matching hat & purse



Jo~Anne Shoppe
774-2003 Winchester

Sylvania Introduces
Cardinal Radio & TV

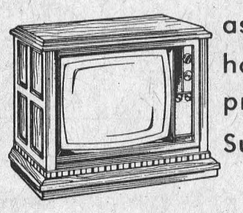

as their area outlet for home entertainment products during their Super Savings Sale

Cardinal Radio & TV
Tel. 657-4888
Cardinal, Ontario

Ontario Place

Attendance Records Shattered

A record attendance of 2,913,819 -- nearly three million -- has been set for the 1974 season from May 18 through October 14 at Ontario Place. This represents an edge of 647 visitors over last year's total of 2,913,172.

It is estimated that the cumulative attendance figure would have been 10 per cent higher than last year's if the Toronto Transit Commission strike had not occurred during the Canadian National Exhibition in August, and if better weather conditions had prevailed during the Autumn Weekends Only schedule.

Ontario Place began a Winter Programme on Sunday, continuing through subsequent Sundays to February 23, 1975. This is the first time in its four years of operation that the waterfront complex remains open to move immediately into a winter programme of original films and multi-media productions.

Giant-screen IMAX films in Cinesphere include: "Volcano", "Snow Job" and "Catch the Sun". The experiential theatres feature: "Toronto the Good" and "Kaleidoscope". The box office opens at 11:00 a.m. and screenings begin at 11:30 a.m. The last screenings are at 5:30 p.m. The Island Ports Restaurant will open at noon, serving light refreshments. The premises close at 7:00 p.m.

The grounds and their attractions are closed for the winter.

Mr. And Mrs. Clifford Knapp Celebrate 35th Anniversary

Mr. and Mrs. Clifford Knapp were pleasantly surprised recently at the home of Mr. and Mrs. Russell Miller when close to fifty guests were assmebled to wish them happiness on their 35th anniversary.

The couple were married on October 7th, 1939 at Westport. They have one son Donald, a daughter-in-law Lois and two grandsons, Donald D. and Barry of Prescott.

The evening was spent in visitation after which Donald Garlough spoke a few words congratulating the couple and they were presented with gifts on behalf of the friends and neighbours.

A dainty lunch was served followed by a nicely decorated anniversary cake.

Mr. Knapp expressed thanks on behalf of his wife for the gifts and the enjoyable evening.

St. Paul's W.M.S.

St. Paul's W.M.S. held their October meeting on Tuesday evening in the Sunday School Rooms. The President, Mrs. McKercher opened the meeting with a poem entitled God's Talents. She then extended a welcome to members and visitors.

Roll call was answered with a verse containing the word "thanks" or thanksgiving", the offering was taken and dedicated and the correspondence read. An invitation to attend a Thankoffering in Iroquois on October 20 was read. The speaker on that occasion will be Mrs. Remmelt, Assistant General Secretary of the Womens Inter-Church Council of Canada.

Mrs. Ledgerwood gave a very encouraging financial report and Mrs. McKercher asked for volunteers for a nominating committee and failing any volunteers, she appointed members to fill the vacancies.

Since Oct. is Glad Tidings month the Secretary for Glad Tidings received a number of renewals with the promise of more to come.

Mrs. Ada Carlyle and Mrs. Jen McIntosh then took charge of the meeting. They opened their program with the singing of "Come Ye Thankful People Come". Mrs. McIntosh read Ps. 100 and gave a meditation on it. Mrs. Carlyle had a very interesting reading on The First Thanksgiving and how the tradition has been carried on all these years. This was followed by a prayer prepared by Mrs. Earl Campbell who was unable to be present.

Mrs. McIntosh gave a talk on material from the Study Book entitled "Life Style of the Congregation", this was very thought provoking.

The President thanked the committee for their splendid program and the meeting closed by all standing and repeating the Lords Prayer in Unison.

November will begin the afternoon meetings for the winter.

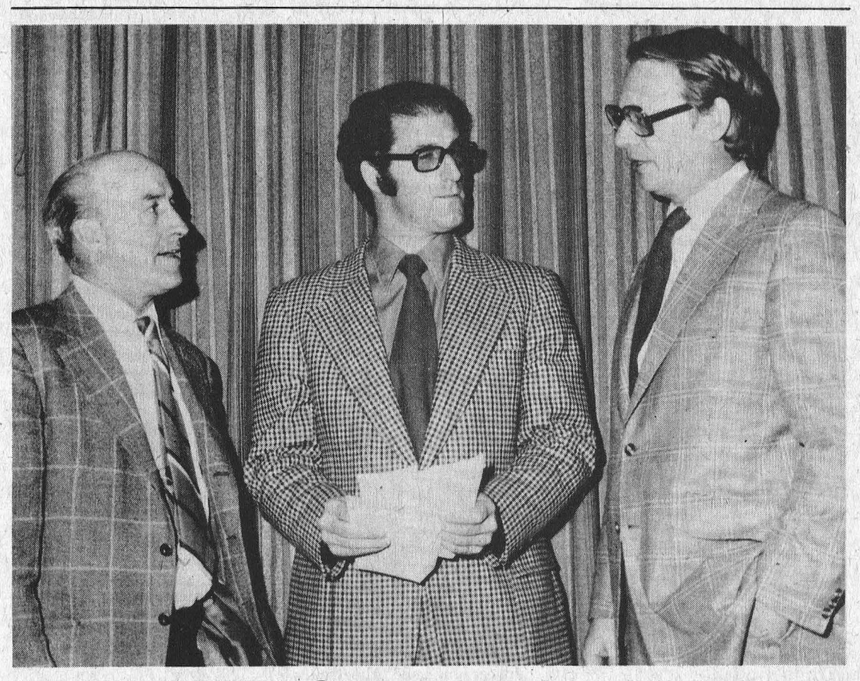

Liberals Choose Candidate

Carleton East Liberals, over 300 strong, gathered at Orleans last week to choose a candidate to carry their banner in the November 7th by-election.

The by-election was called by Premier Bill Davis to fill the vacancy created by the resignation of Bert Lawrence.

Paul Taylor, centre, was the unanimous choice and he is shown in accompanying photo planning campaign strategy with former riding Liberal candidate Fred Barrett, left and Opposition Leader Robert Nixon.

Mr. Taylor, a political broadcaster, told the large audience he had taken a leave of absence to contest the riding. "And" he stated, "I am confident voters in this riding will follow the trend set in other by-elections and reject the Davis regime."

He caustically criticized Ottawa's Mayor Benoit for changing his political views.

"Obviously", he said, "Mr. Benoit has been promised a cabinet post, but unfortunately he has to be elected first, and we plan to make very sure he is not."

Ottawa East MPP Albert Roy addressed the gathering and to the delight of Liberal supporters suggested the 'Big Blue Machine' was running out of gas.

Robert Nixon expressed the view that the Davis party was in deep trouble. "I am sure", he said, "repeated by-election defeats are not being taken too lightly by the Davis regime."

Mrs. Ernest Wallace Dies

Mrs. Ernest Wallace, the former Florence Myrtle Scharf, died at Winchester District Memorial Hospital on October 15th following a short illness. She was in her 79th year.

Born at Edwards, a daughter of the late Elisha Scharf and his wife the former Maggie Atchison, she received her education at area schools. At Metcalfe, in 1921, she married Mr. Wallace who survives.

The late Mrs. Wallace is also survived by three sons, Ray, Manford and Ivan, all of Greely; ten grandchildren and ten great grandchildren. Also surviving are a sister and brother: Mrs. Carmel Scharf (Ruth), Ottawa and Dan of Kenmore, and her stepmother Mrs. Sarah Scharf of Ottawa.

A member of Osgoode Holiness Church the funeral service at Vice and Craig Ltd. Funeral Home, Metcalfe, was conducted by Rev. Eldon Craig and Rev. Robt. Gamble at 2:00 p.m. on October 17th.

During the service Mrs. Carmel Scharf and her daughter Thelma sang favourite hymns of the deceased.

Pall bearers were: Brian Wallace, Lyman Cooper, Larry Baker, John Bray, John Murdock and Delbert Wallace.

Interment was at Springhill Cemetery.

Vice & Craig Ltd.
FUNERAL HOMES
METCALFE, WINCHESTER AND CHESTERVILLE
774-2120
one convenient phone number serves all three locations

Beverdam's Quality Meats

Bologna, lb. 49
Weiners, lb. 59
Dinner Ham, Full Cooked, lb.
Dinner Ham, Fully Cooked, lb. $1.29
Homemade Sausage, 2 lbs. ...1.39
Thrifty Bacon, lb. 59
Pork Liver, lb. 39
Pork Hocks, lb. 39
Boneless Beef Roast, lb. 1.19
Blade Steaks, lb. 99
Sirloin Steak, lb. 1.75
T-Bone, lb. 1.89
Fresh Grade-A Chicken, 3-4 lbs, lb. 60
RED, BLUE BRAND BEEF
Sides, lb. 89
Frohts, lb. 75
Hinds, lb. 1.15
Lean Sides of Pork, lb. 79
Custom Cutting, Wrapping 10 cents Lb.
Large Variety of Halloween Treats
Bushel Apples $4.75

Winchester 774-2613

BEAT INFLATION WITH THESE VALUES

20% Off Barn Wide Sale. Prices lower than a year ago. Barn Wide Sale until October 30th includes Denims and Corduroy

Check These For Inflation Beaters

Ladies Gowns & Long Dresses
Reg. 34.98 to 55.00
Now 27.98 to 44.00

Ladies Pant Coats
Reg. 55.00 to 90.00
Now 44.00 to 72.00

Long Skirts
Reg. 19.98 to 22.98
Now 16.00 to 18.39

All Men's Winter Gloves, Mitts, Underwear
20% Off

Jac Shirt by B.V.D.
Reg. 14.00
Now 11.20

Men's Dress Pants
Washable Perma-Press
Reg. 15.00 to 25.00
Now 12.00 to 20.00

CLOSED .....All Day On Mondays
Tuesday, Wednesday, Thursday .....9 to 8
Friday .....9 to 9
Saturday .....9 to 6
Sunday .....10 to 4

master charge
THE FAMILY CARD CHARGEX

THE CLOTHING Barn
Tel. 543-2744 Hwy. 31, 2 mi. North of Morrisburg

ANGUS PONTIAC - BUICK
At The Crossing
WINCHESTER, ONTARIO

FINAL OFFER

Business has been so brisk in October that fresh trades are coming in every day

ANGUS PONTIAC-BUICK
CAN THEREFORE RUN THEIR USED CAR

"BLITZ"

UNTIL OCT. 31, 1974

★ Just look at these prices!!
★ Just look at this selection!!
★ MORE IN STOCK TO CHOOSE FROM

LOOKING FOR SOMETHING A LITTLE BIT DIFFERENT? HOW ABOUT A
1963 GMC ONE TON PICKUP
With a full 8 foot Pickup Box, Flared Fenders, Dual Rear Wheels, 4 speed Transmission. GVW rating about 10,000 lbs. See It — Drive It and we'll make a deal

1973 VENTURA 2-DOOR SEDAN
Fernmist Green & Matching Interior, 6 Cylinder, Radio, Auto. Transmission, Duracoated When New, Only 36,000 miles Economy and Roominess at a Low, Low Price. Lic. No. EJE729.
ONLY — $3195.00

1973 VEGA G-T 2-DOOR HATCH BACK
Forest Green Paint with Hounds Tooth Custom Bucket Seats, AF-FM Radio, 4-Speed Transmission, G-T Option Includes — Mag Type wheels, Custom steering and Suspension, Tachometer and Guages. They are selling for over $4,500.00 now. A buy at this price. Lic. No. EWN984.
ONLY — $2595.00

1973 CHEVROLET BELAIR 2-DOOR H.T.
Kelly Green Paint with Matching Interior, 350-V8 with Automatic Transmission, Radio and Power Steering and Brakes. Full sized for that comfortable drive and trunk space. Lic. No. EJG724.
ONLY — $2995.00

1972 METEOR RIDEAU 500 2-DOOR HARDTOP
New Sierra Gold Paint with Autumn Brown Vinyl Roof and Interior, V8, Radio, Automatic Trans-Power Steering & Brakes. This one was sharp when it first came in! You should see it now. Lic. No. EJE576
ONLY — $2595.00

NEW ENTRY 1974 VENTURA 2DR. SEDAN
Bamboo Cream Paint with Brown Vinyl Roof and Knit Vinyl Interior. V8 motor, radio, automatic transmission rustproofed when new, only 1,500 miles, balance of warranty to 12,000 goes with the car. Traded for personal reasons. Not dissatisfaction, we'll let you talk to the former owner if you want. Lic No. EJH407
ONLY - $3895.00

NEW ENTRY 1971 CUTLASS 2 DR HARDTOP
Cardinal Red Paint with Black Seat Trim, V8 - Auto Transmission, Radio, Power Steering and brakes. Exceptionally clean and well running automobile — eye appeal, sportiness and class at a mere fraction of original price — and speaking of price, just look at this one!! Lic No. FZL136
ONLY - $2295.00

1972 BUICK LASABRE 2 DR. H-TOP
Bamboo Green Paint with Brown vinyl Roof & Interior. Full safety checked and reconditioned but needs a new paint job to make it 100 percent. Sorry we just couldn't get it in for the sale. That's why we're selling it at this low, low, price - Remember, it's warranteed. Lic No. FZK044
ONLY — $2395.00

NEW ENTRY 1972 PONTIAC LAURENTIAN 4 DR.
Fern mist Green paint with matching interior trim. A one owner car and we'll gladly supply the former owner's name upon request only 24,000 miles, economy 6 cyl. engine, radio, power steering and brakes. Mint condition — only one trade out of one hundred like this. Lic No. EUV224
ONLY - $2995.00

NEW ENTRY
1971 FORD FAIRLANE STATION WAGON
V8 engine, Automatic Trans. Ermine white paint with blue vinyl interior — A minimum of work and four new tires will make this one a real handy hauler for those shopping days or trips to the cottage Lic No. ERT197
ONLY - $995.00

1971 DODGE MONACO 4-DOOR SEDAN
Classic Bronze New Paint Job, V8, Radio, Power Steering and Automatic Transmission. A straight car, nothing fancy or elegant, but sound basic transportation at a price you can afford. Lic. No. EMC177.
ONLY — $1995.00

1972 MAVERICK "GRABBER" 2-DOOR
A classy little economy car with simulated hood scoops Rally Stripes on a Light Orange Paint Job. 6 Cylinder, Radio and Automatic Tranmission. At this price you could afford to drive it for a year and still get a good trade-in. Lic. No. DUU146.
ONLY — $2395.00

1971 METEOR RIDEAU 4-DOOR SEDAN
New Olive Green Paint with Contrasting Trim, New Tires, Full Power, V8 and Automatic Transmission. You'll wonder why we're selling this so cheap and so are we. Look at the price. Lic. No. EJA534.
ONLY — $1995.00

1969 OLDSMOBILE DELTA 4-DOOR H.T.
New Deep Gold Paint with matching Interior, V-8, Radio, Automatic and Power. A good car to get you through the winter and save some wear and tear on your new car. Lic. No. EJA606. (Unchecked).
ONLY — $595.00

1969 GMC ½ TON PICKUP
6 cyl, Std Transmission, a good runner but needs a couple of week-ends to get it into shape for the winter. At this price, it's worth a bit of your time. Selling unchecked. Lic No. D20010
ONLY — $997.00

1969 CHEVROLET IMPALA 2-DR. HARDTOP
Coral Blue Metallic Paint with Blue cloth and Vinyl Interior, V8, Radio, Automatic Transmission, Power Steering and Brakes. Perfect condition for someone looking for transportation. If your handy with a wrench you can save yourself a few bucks here. Lic. No. EHP104. (Unchecked)
ONLY — $695.00

1970 CHRYSLER NEWPORT 2-DR. H.T.
Sterling Silver Paint with contrasting Vinyl Roof and Interior. Minor body work required, but fully safety checked. Luxury at a compact price. For a good ride there's nothing like a car with a long wheel base. Lic. No. DMD975.
ONLY — $1695.00

1969 METEOR 4 DR. SEDAN
Forest Green Paint with contrasting trim, V8, Automatic Transmission full power and Radio. Needs some work but a good basis to start out will make someone a good car for years to come Selling unchecked Lic No. FBE627
ONLY — $595.00

NEW ENTRY
1969 MUSTANG 2 DR. HARDTOP
6 cyl engine with floor mounted standard transmission, bucket seats, radio. white paint with contrasting interior high miles and needs some repairs but at this price. A Good Deal Lic No. DTD380.
ONLY - $495.00

10 USED PICKUPS IN STOCK FOR

★ Unless sold unchecked, all cars over $1,(
100% WARRANTY & Lifetime Parts Di
★ Many more cars and trucks to choose
★ All sales final.
★ General Motors financing available.
★ No down payment with approved cred
★ Open 9 to 9 Monday thru Friday (5:0
★ Call 774-2620 (collect).

BUSINESS & PROFESSIONAL DIRECTORY

MONUMENTS
Where you Buy the Best for Less
Satisfaction Guaranteed
Cemetery Lettering
DWIGHT H. CROWDER
Phone 535-2683 Williamsburg

GRAHAM L. CASSELMAN
C.L.U.
Crown Life Insurance
Group Insurance - Pension Plan
774-3104 - WINCHESTER

THE ROYAL
CANADIAN LEGION
Branch 108, Winchester
Meets on the last Monday of each month in the Legion Hall, Winchester, at 8:00 p.m.
All War Veterans Welcome
DWIGHT HUTT, President
BOB RENNICK, Secretary
Hall Rentals - apply at Legion.
ARCHIE RICE, Treas.

FRED S. COONS
FIRE, AUTO CASUALTY
AND
LIFE INSURANCE
Chesterville - Phone 448-2398

R. BRYSON PATTERSON
OPTOMETRIST
Office Hours: 9-12 1-5
Closed All Day Wednesday
For Appointments Ph. 258-2274
Prescott Street, Kemptville

McCONNELL MONUMENTS
(Successor to L.D. Wells & Son)
CEMETERY LETTERING
Ottawa Street
WINCHESTER, ONTARIO
(By Appointment)
Call Collect Business - 774-3349

MELDRUM and JOHNSTON
Ontario Land Surveyors
W.J. JOHNSTON, O.L.S.
Tel. 774-2414 P.O. Box 394
Henderson Crescent
WINCHESTER, ONTARIO

NOTICES

RUG CLEANING
BY MOST MODERN
DEEP STEAM EXTRACTION
EQUIPMENT
JAMES A. BEATTIE
TEL 774-3135
16tfc

NOTICE—Stucco, Plaster, cement and carpenters work, 40 yrs. experience. We guarantee our job. Free estimates 821-1895. 11tfc

BISSELL for CLEANING
Rugs shampooed in your home. Bargains on Used Vacuums.
L. Bissell, Ingleside
Telephone 537-2598
50tfc

NOTICE
Oil Furnace, Water Pumps, Weeping Beds, installed and serviced. Plumbing Supplies sold.
— for free estimates call —
PAUL BARKLEY
South Mountain, Ph. 989-2844
7tfc

VOTER'S LIST
NOTICE
MOUNTAIN TOWNSHIP
In accordance with the provisions of an Act respecting municipal elections, Section 23, Subsection (1), I, the undersigned Clerk of the Township of Mountain have complied with the provisions of the said Act and have posted up in my office at Inkerman on the 24th day of October, 1974 a preliminary list of all the Municipal Electors for the Township of Mountain. All appeals regarding revision of the preliminary list with reference to corrections, additions and deletions, will commence during normal office hours on the 24th day of October, 1974, and continue until all appeals are heard from day to day until the 1st day of November, 1974 which date is the concluding date for filing such complaint. All complaints not heard before the concluding date shall be heard and disposed of on or before November 7th, 1974.
Earl Bailey,
Returning Officer,
Township of Mountain.
25-26c

NOTICES

NOTICE
We now offer a Trucking Service for Custom Slaughtering Monday only until further notice. Please contact John Francis phone Iroquois 652-4630
We slaughter Pork and Beef on Mondays, and on Wednesdays Beef only.
EARL'S MEATS
Chesterville—Ph. 448-2324
15tfc

NOTICE—I, Gordon Workman, Mountain, Ontario, will no longer be responsible for any debts incurred in my name by anyone other than that which has been authorized by my signature effective Wednesday, October 23rd, 1974. 26-28p

NOTICE
Request For Tenders For
Snow Removal
Sealed Tenders will be received by the undersigned until 5:00 p.m. Friday, November 1st, 1974. For the removal of snow from the driveway and parking lot at the Russell Public School, Russell, Ontario, during the 1974-75 winter season.
Tenders are to state the size and nature of the equipment to be used and the price per unit per hour.
The lowerst or any tender will not necessarily be accepted.
Harvey Leroy
Asst. Business Adm.,
Prescott & Russell
Board of Education,
372 Bertha Street,
Hawkesbury, Ontario K6A 2A9
26-27c

VOTER'S LIST
NOTICE
TOWNSHIP OF WINCHESTER
In accordance with the provisions of an Act respecting municipal elections, Section 23, Subsection (1), I the undersigned Clerk of the Township of Winchester have complied with the provisions of the said Act and have posted up in my office at R.R. 3, Chesterville on the 24th day of October, 1974 a preliminary list of all the Municipal Electors for the Township of Winchester. All appeals regarding revision of the preliminary list with reference to corrections, additions and deletions, will commence during normal office hours on the 24th day of October, 1974, and continue until all appeals are heard from day to day until the 1st day of November 1974 which date is the concluding date for filing such complaint. All complants not heard before the concluding date shall be heard and disposed of on or before November 7th, 1974.
Glenn MacGregor,
Returning Officer,
Township of Winchester
25-26c

NOTICE TO THE CREDITORS AND OTHERS
IN THE MATTER OF THE ESTATE OF ARTHUR WELLESLEY WEBB, LATE OF THE TOWNSHIP OF MOUNTAIN, IN THE COUNTY OF DUNDAS, RETIRED FARMER, DECEASED
All persons having any claims against the Estate of Arthur Wellesley Webb, late of the Township of Mountain, in the County of Dundas, Retired Farmer, who died on or about the 12th day of September, 1974, are hereby notified to send particulars of the same to the undersigned on or before the 15th day of November, 1974, after which date the estate will be distributed with regard only to the claims of which the undersigned shall then have notice, and the undersigned will not be liable to any person of whose claim they shall not then have notice.
DATED this 8th day of October, A.D. 1974.
WILFRED DURANT, Executor
& BESSIE DURANT, Executrix
by their Solicitors,
GORRELL & GRENKIE
BOX 820
MORRISBURG, Ontario
25-26-27c

TOWNSHIP OF OSGOODE
NOMINATIONS
Notice is hereby given to the Municipal Electors of the Township of Osgoode in the Regional Municipality of Ottawa-Carleton, that in compliance with The Municipal Elections Act, 1972, Chapter 95, the period for nominations in the said Township of Osgoode is the period from Thursday, November 7th, 1974 until Tuesday, November 12th, 1974 at 5 o'clock in the afternoon (being the period between the twenty-fifth and twenty-first days before polling day) for the purpose of nominating fit and proper persons for the offices of:
Reeve and Four Councillors
One Public School Supporter for the Carleton Board of Education.
One Roman Catholic School Supporter for the Roman Catholic Separate School Board (Nomin ations to be received at the Osgoode Municipal Office for one candidate to represent the municipalities of Osgoode and Rideau Townships).
Four Separate School Supporters for the Carleton Board of Education (Nominations to be received at the Nepean Municipal Office, 3825 Richmond Road, Ottawa, Ontario).
of which all Electors are hereby required to take notice and govern themselves accordingly, and if greater number of candidates than required to fill the said offices, are nominated and make the required declarations, polls will be opened on the dates stated below for the purpose of taking the poll from 11 o'clock in the forenoon until 8 o'clock in the afternoon.
ADVANCE POLL - one Day, Saturday, November 23rd, 1974, Osgoode Township Office, Metcalfe.
POLLING DAY - Monday, December 2nd, 1974.
Nomination papers available from the undersigned. Given under my hand this 14th day of October, 1974.
Fred Wilson
Returning Officer
Township of Osgoode.
26-27c

TOWNSHIP OF RUSSELL
NOMINATIONS
Notice is hereby given to the Municipal Electors of the Township of Russell in the County of Russell that in compliance with The Municipal Elections Act, 1972, Chapter 95, the period for nominations in the said Township of Russell is the period from Thursday, November 7th, 1974 until Tuesday, November 12th, 1974 at 5 o'clock in the afternoon (being the period between the twenty-fifth and twenty-first days before polling day) for the purpose of nominating fit and proper persons for the offices of:
Reeve
Deputy-Reeve
Three Councillors
Three Police Village Trustees for the Village of Russell
Three Police Village Trustees for the Village of Embrun
Public School Trustee - Prescott & Russell County Board of Education (Public)
Public School Trustee - Prescott & Russell County Board of Education (Secondary)
Public School Trustee - Prescott & Russell County Roman Catholic School Board
of which all Electors are hereby required to take notice and govern themselves accordingly, and if a greater number of candidates than required to fill the said offices, are nominated and make the required declarations, polls will be opened on the dates stated below for the purpose of taking the poll from 11 o'clock in the forenoon until 8 o'clock in the afternoon.
ADVANCE POLL - one Day, Saturday, November 23rd, 1974.
POLLING DAY - Monday, December 2nd, 1974.
Nomination papers available from the undersigned.
Given under my hand this 14th day of October, 1974.
J.G. Bourdeau,
Returning Officer
Township of Russell
Box 9, Embrun, Ontario.
26-27c

VILLAGE OF WINCHESTER
NOMINATIONS
Notice is hereby given to the Municipal Electors of the Village of Winchester in the County of Dundas that in compliance with The Municipal Elections Act, 1972, Chapter 95, the period for nominations in the said Village of Winchester is the period from Thursday, November 7th, 1974 until Tuesday, November 12th, 1974 at 5 o'clock in the afternoon (being the period between the twenty-fifth and twenty-first days before polling day) for the purpose of nominating fit and proper persons for the offices of:
Reeve
Deputy Reeve
Three Councillors
NOTE—Nomination for one Trustee for Zone 1 to the S.D.&G. Separate School Board will be held in the Finch Township Office, Berwick.
NOTE—Nomination for one Trustee for Zone 2 to the S.D.&G. Public School Board will be held in the Township Office, Winchester
of which all Electors are hereby required to take notice and govern themselves accordingly, and if a greater number of candidates than required to fill the said offices, are nominated and make the required declarations, polls will be opened on the dates stated below for the purpose of taking the poll from 11 o'clock in the forenoon until 8 o'clock in the afternoon.
ADVANCE POLL—one Day, Saturday, November 23rd, 1974, in the Clerk's Office.
POLLING DAY—Monday, December 2nd, 1974.
Poll No. 1 - Voters on the north side of Main Street will cast their ballot at the residence of Mrs. Floyd Armstrong, 528 Main Street.
Poll No. 2 - Voters on the south side of Main Street will cast their ballot at the former Arnold Duncan Store, 513 St. Lawrence Street.
Nomination papers available from the undersigned.
Given under my hand this 14th day of October, 1974.
Raymond W. Annable,
Returning Officer
Village of Winchester.
26-27c

NOTICES

TOWNSHIP OF MOUNTAIN
NOMINATIONS
Notice is hereby given to the Municipal Electors of the Township of Mountain in the County of Dundas that in compliance with The Municipal Elections Act, 1972, Chapter 95, the period for nominations in the said Township of Mountain is the period from Thursday, November 7th, 1974 until Tuesday, November 12th, 1974 at 5 o'clock in the afternoon (being the period between the twenty-fifth and twenty-first days before polling day) for the purpose of nominating fit and proper persons for the offices of:
Reeve
Deputy Reeve
Three Councillors and Three Trustees for the Village of South Mountain.
Nominations for Public School Trustee must be filed with the Clerk of Township of Matilda, Mrs. Lois Smith, Brinston, Ontario.
of which all Electors are hereby required to take notice and govern themselves accordingly, and if a greater number of candidates than required to fill the said offices, are nominated and make the required declarations, polls will be opened on the dates stated below for the purpose of taking the poll from 11 o'clock in the forenoon until 8 o'clock in the afternoon.
ADVANCE POLL - one Day, Saturday, November 23rd, 1974, at the Community Hall, Inkerman.
POLLING DAY - Monday, December 2nd, 1974.
Nomination papers available from the undersigned.
Given under my hand this 14th day of October, 1974.
Earl Bailey,
Returning Officer
Township of Mountain.
26-27c

TOWNSHIP OF WINCHESTER
NOMINATIONS
Notice is hereby given to the Municipal Electors of the Township of Winchester in the County of Dundas that in compliance with The Municipal Elections Act, 1972, Chapter 95, the period for nominations in the said Township of Winchester is the period from Thursday, November 7th, 1974 until Tuesday, November 12th, 1974 at 5 o'clock in the afternoon (being the period between the twenty-fifth and twenty-first days before polling day) for the purpose of nominating fit and proper persons for the offices of:
Reeve
Deputy Reeve
Three Councillors for the Township of Winchester
Three Trustees for The Police Village of Morewood
Three Trustees for the Police Village of Winchester Springs
One Trustee for Zone Two of the County Board of Education by Public School Electors.
NOTE—Nominations for Separate School Trustee to be made to clerk's office Township of Finch, Nominations for Board of Education by Separate School Electors to be made to clerk's office, Alexandria, Ontario.
of which all Electors are hereby required to take notice and govern themselves accordingly, and if a greater number of candidates than required to fill the said offices, are nominated and make the required declarations, polls will be opened on the dates stated below for the purpose of taking the poll from 11 o'clock in the forenoon until 8 o'clock in the afternoon.
ADVANCE POLL - one Day, Saturday, November 23rd, 1974 at Township Office.
POLLING DAY - Monday, December 2nd, 1974.
Nomination papers available from the undersigned.
Given under my hand this 14th day of October, 1974.
Glenn MacGregor,
Returning Officer
Township of Winchester.
26-27c

TOWNSHIP
OF WILLIAMSBURG
NOMINATIONS
Notice is hereby given to the Municipal Electors of the Township of Williamsburg in the County of Dundas that in compliance with The Municipal Elections Act, 1972, Chapter 95, the period for nominations in the said Township of Williamsburg is the period from Thursday, November 7th, 1974 until Tuesday, November 12th, 1974 at 5 o'clock in the afternoon (being the period between the twenty-fifth and twenty-first days before polling day) for the purpose of nominating fit and proper persons for the offices of:
Reeve
Deputy Reeve
Three Councillors
Three Trustees for the Police Village of Williamsburg.
Nominations will also be received at the same location for the office of Trustee for the Counties' Board of Education. This will include nominations from the Township of Williamsburg and the Village of Morrisburg and further there will be nominations received at the Township Office for the election of one Trustee of Zone One for the S.D.&G. Separate School Board.
of which all Electors are hereby required to take notice and govern themselves accordingly, and if a greater number of candidates than required to fill the said offices, are nominated and make the required declarations, polls will be opened on the dates stated below for the purpose of taking the poll from 11 o'clock in the forenoon until 8 o'clock in the afternoon.
ADVANCE POLL - one Day, Saturday, November 23rd, 1974, at the Township Office, Williamsburg.
POLLING DAY - Monday, December 2nd, 1974.
Nomination papers available from the undersigned. Given under my hand this 14th day of October, 1974.
Keith Schell,
Returning Officer
Township of Williamsburg.
26-27c

WANTED

WANTED TO BUY—Used Rototiller in good condition. Tel. 774-3519 after 6 p.m. 26p

WANTED—Transportation Monday to Friday to and from Ottawa, will share cost. Call after 6, 821-2338 Vernon. 26-27c

WANTED—The Council of the Village of Winchester will receive applications for the position of General Office Duties up to October 30, 1974. Please apply by letter to the Clerk of the municipality.
Raymond W. Annable,
Clerk-Treasurer.
26c

CONSEIL D'EDUCATION DES COMTES DE STORMONT, DUNDAS & GLENGARRY COUNTY BOARD OF EDUCATION
PLANT OPERATIONS
Char-Lan District High School
Applications are invited for the Caretaking contract at Char-Lan District High School, a 538 pupil school situated in the village of Williamstown, in the County of Glengarry.
The existing Caretaking Contractor has resigned because of ill-health, and it is hoped the new contract will commence 1st November, 1974.
The successful contractor will be required to provide, supervise and manage a staff of three other employees, at wage rates and conditions approved by the Controller of Plant. All materials and equipment required will be supplied by the Board of Education. He will be a working supervisor and also responsible for setting and paying the salaries, Unemployment Insurance, Canada Pension, Ontario Health Insurance, Workmen's Compensation and holiday pay for himself and his staff. Responsibilities will include complete housekeeping duties (cleaning), safe and efficient operation and maintenance of electrical heating and air conditioning plant, ventilation, plumbing and all building systems, grounds maintenance including track, playing fields and tile bed, minor painting and minor building maintenance.
He should have a minimum of four years' experience in a similar field, i.e. as a Building Superintendent of a large apartment unit, an institutional building (hospital, etc.) or a similar school building. He must have a good operating knowledge of electric heating systems and air-conditioning equipment. He should have a good working knowledge of all other building systems including plumbing, drainage, electrical and ventilation. He must have a good work record, be reliable, honest and possess the ability to co-operate fully with the school academic staff and administrators. At least one member of his staff must have a general building maintenance background and able to carry out all minor maintenance repairs. All other members of the staff must have several years' caretaking experience. The present employees of the existing Contractor will be available for hire by the new incumbent.
Remuneration will be negotiated, within the range of $30,000. to $31,000. annually, but payable in either 12 or 24 equal instalments. The contract will be for a twelve-month period, open to renewal each subsequent year subject to satisfactory performance and also subject to a one-month notice on either side. Present rates are under review by the Board of Education.
Interested parties may obtain any further details required on application to Mr. Thomas Cruickshank, Controller of Plant, to whom written applications, clearly marked "Caretaking Contract, Char-Lan District High School" should be submitted not later than 12 noon, 28th, October, 1974.
K. Fraser Campbell
Chairman of the Board
T. Rosaire Leger
Director of Education.
26c

WANTED

WANTED—Small girls bicycle suitable for 5 year old, also tricycle for a 3 year old. Tel. 821-1230. 27c

WANTED—TYRELL PRESS LIMITED. SHOP FOREMAN REQUIRED for Medium size Job Printing Shop. Salary Range $12,000. Also required ESTIMATER-PLANNER. Salary Range $11,000 to $12,000. Write to: 3 Irving Avenue, Ottawa, K1Y 1Z2-(613) 725-2018. 25-26c

WORK WANTED—Will babysit my home weekdays. Apply 406 Dufferin Street, Winchester. 25-26c

WANTED—Beef hides. Blom's Meats, Mountain, Ontario. 27tfc

WANTED—First and Second Calf Heifers. Also, if you are having a Household or Farm Auction, for satisfaction call Harold Ball at 448-3161 or 774-5212. 2tfc

Top prices paid for scrap metal; brass, copper, lead, batteries, radiators, paper. I.R. Bell and Son, 840 Amelia St., Cornwall, Tel. 933-1119. 14tfc

WORK WANTED—Carpentry, interior and exterior painting, Apply to Don Barkley, Inkerman, R.R. 1, Tel. 989-5460. 6tfc

WANTED—Two truck drivers, preferably over 25 years of age, with Chauffeur's license, for city wide delivery. Full time employment. Apply to A & B Foods (Highway 43, Hallville), R.R. 2, Mountain. 20tfc

WANTED—Registered Nursing Assistant required to work shift in modern 48 bed nursing home in the Kemptville area. Starting salary $542.00 to $585.00 per month, depending on experience. For interview phone the Director of Nurses. 1-258-3838. 17tfc

HELP WANTED—MANDERLY SOD FARMS. Field help urgently needed, work until freeze up. Call 692-3841. 26c

WORK WANTED—Self propelled 3 row corn picker, available to do custom corn picking. Tel. John Strader at 652-4061. 26-27-28p

WANTED TO BUY—Chest type freezer also T.V. tower, antenna and rotar. Tel. 774-3605. 26c

WANTED—50 Leghorn Pullets ready to lay. Tel. 445-5774. 25-26p

CONSEIL D'EDUCATION DES COMTES DE STORMONT, DUNDAS AND GLENGARRY COUNTY BOARD OF EDUCATION
requires immediately
FULL-TIME TEACHER OF FRENCH
(and English)
at
GENERAL VANIER SECONDARY SCHOOL
Written applications will be received by:
Mr. Leo F. Deruchie,
Principal,
General Vanier Secondary School,
1500 Cumberland Street North,
Cornwall, Ontario. K6J 4K9.
Tel: (613) 933-5500
K. Fraser Campbell,
Chairman of the Board
T. Rosaire Leger,
Director of Education.
26c

LOST

LOST—MISSING DOG. Answers to the name of Sandy, he is a white and sandy colour. 20-25 lbs. male. Lost in the Winchester area. Dog Tag Number 570. Reward. Please contact 774-5961. 26-27c

TO RENT

FOR RENT—Have you ever considered renting your Home Appliances? Well look at this. As well as renting Hoover Washers with the option to buy, we now offer the same rental service on Hoover Clothes Dryers. No extra wiring is necessary for the modern dryers which can be plugged into ordinary wall sockets. Apply to W.J. Porteous & Sons, Vernon. Telephone 821-2276. 26tfc

FOR RENT—Main Street Winchester, 1,000 sq. feet; suitable for office, variety store or confectionery. Tel. 774-2832. 24-27c

APARTMENT TO SUBLET—One bedroom, in Winchester, for a few months. Fully equipped. Modern. Asking $150.00 per month. For more particulars please apply in writing to Box 2821 c-o The Winchester Press, Winchester, Ontario. 25-27c

TO RENT

FOR RENT—Available November 1st, a 3 bedroom modern bungalow, oil heat. First corner north of Chesterville on Morewood road. Tel. 448-2008 after 5:30 p.m. 25-26c

FOR RENT—Three bedroom brick house in the village of South Mountain, available November 1st, oil heated. Tel. 989-2927 or 543-3306. 26c

FOR RENT—Two bedroom apartment, heated, available November 1st, Located on Church Street. No Pets. Tel. 774-2823 after 6 p.m. 26-27p

FOR RENT—Kemptville, new 3 bedroom home, 2 full baths, large den, living room, and formal dining room, richly furnished, draped, and carpeted throughout. This beautiful display home now available for rent short or long term or with option to purchase. Rent $325.00 monthly, full price $29,995.00. Tel. 258-2888. 26c

FOR RENT—Kemptville, new 3 bedroom home fully furnished and carpeted colonial decor, for rent short or long term or with option to purchase. Rental $225.00 monthly full price $17,500. Tel. 258-2888. 26c

FOR SALE

FOR SALE—Potatoes for sale. Excellent quality for winter storage. Ford Patterson, Metcalfe, tel. 821-1230. 21-26c

FOR SALE—Ductoloy Plow Points on hand for most makes of plows. R.H. Beckstead, I.H. Parts, Sales and Service, Williamsburg, tel. 535-2103. 21-26c

ALTA-BANK
USED FURNITURE
Two floors of Quality Used Furniture to choose from. Visit our store at 1725 Bank St. South. Ottawa. We BUY good quality used furniture and antiques. Call 731-2245. Collect. 44tfc

FOR SALE—Repido & Raleigh Bicycles. Parts - Service and Accessories at Winchester Sporting Goods, 774-3346. 1tfc

SALES & SERVICE
A number of used Electrolux vacuums and rug shampooers for sale. All in good condition, also rug shampooing. Free demonstrations by appointment. Apply Sam Cowan, Prescott, tel. 925-3586 20tfc

FOR SALE—Home-Lite chain saws available at Smith's Farm Equipment. Phone 774-3379. Sales and service. 5 models to choose from. 34tfc

FOR SALE—DeLaval Pipeline Milkers, new and used bulk tanks, vacuum pumps, pail milkers and other dairy equipment. Murphy Sales and Service, Gary Murphy, Brinston, Tel. 652-4713, evenings 535-2192. 44tfc

FOR SALE—Beatty and Berkley pumps and water systems. Dave's Pump Service Ltd., 67 Clarence Street, Ottawa, Ontario. Tel. 234-0744. Res. 835-2013. 47tfc

FOR SALE—Attention Dairy Farmers! Available at Smith Farm Equipment, Winchester. All Safer Chemical Products, Milk Pipeline, Bulk Tanks and Other Milking Utensils. Plus new detergents for automatic washers and dishwashers. 47tfc

FOR SALE—World famous Homelite Chain Saws. All XL models in stock. Good stock parts on hand. Mechanic on duty ready to serve you. Good stock chain to fit most saws at popular low prices. R.H. Beckstead I.H. Parts, Sales and Service, Williamsburg. Tel. 535-2103. 10tfc

Organs And Pianos
CONN ORGANS and LESAGE PIANOS. Used all makes. Service on all makes. Fawcett Organ and Piano Studio, Winchester, Tel. 774-2205. 24tfc

FOR SALE—Apples at Robertson's Apple Farm, Iroquois, Ontario, open till dark. Tel. 652-4609. 20tfc

FOR SALE—1966 Plymouth Satelite 318 motor, as is. Tel. 821-2328. 24-25-26c

FOR SALE—Fresh shop hogs, sides 60 to 70 lb. average, 75 cents lb. Cut and wrapped for freezer. Country Meat Market, Dunbar, tel. 448-2123. 20tfc

FOR SALE

FOR SALE—CARBOZITE PROTECTIVE COATINGS: The miracle chemical protective and water repellant agent silicone preserves protects and beautifies all in one low-cost application. Perfect for wood, metal, brick, stucco, cement and shingles of all kinds. R.H. Beckstead, Williamsburg, Ontario, Tel. 535-2103. 23tfc

FOR SALE—2 Dion 3 Beater Boxes, Forage Harvester like new $1,500. 1465 Cockshutt Tractor. Norcan Stenomat Plow 16 inch. Starline Manure Spreader 180 bushel. Tel. Avonmore 346-5576. 24-27p

FOR SALE—Plumbing supplies, Myers water pumps, water conditioners, chlorinators, sediment, taste and odour filters. Murphy Sales and Service. Brinston, Ontario. Tel. 642-4713. 21tfc

FOR SALE—Complete line of Badger equipment unloaders cleaners etc. Contact Garry Murphy of Murphy Sales and Service, Brinston, Ontario. Tel. 652-4713. 21tfc

FOR SALE—Light sides of young beef, 85 cents per pound. Professionally cut, wrapped, frozen. Tel. Claude Thompson 774-5162. 24-25-26c

FOR SALE—Snow suits, size 8-14 with broken zippers, special $6.00 each. D & K Fabrics, Morrisburg Mall. 24-25-26c

FOR SALE—Charolais cross cows bred Simnental springing also Hereford cows springing. Ernest Plante, Tel. 989-2147 or Ottawa 731-8972. 24tfc

REAL ESTATE
BROKER LTD.
Irving H. Miller Broker Ltd.
Prescott, Ontario
Member M.L.S.

In the town of Inkerman, a building lot, 188 feet frontage by a depth of 211 feet.

2 miles west of Cardinal a winterized cottage, living room, dining room, kitchen, 4 bathroom and 2 bedroom, forced air furnace, 150 feet of water front.

In Cardinal beside No. 2 highway a 3 bedroom storey and a half frame house, 2 bathrooms, needs some renovating.

5 miles north of Iroquois a nice 6 acre bush lot, lots of maple trees, 1 acre clear excellent to build a house.

Seven miles north of Iroquois 40 acres of high brushland, excellent site to build house.

Two miles west of Brinston. Completely renovated three bedroom frame house, all modern facilities, new furnace last year. New color lock siding last year, one acre lot.

½ mile west of Morrisburg Beside No. 2 highway 49 acres of choicest land, excellent for gardening. Priced to sell.

Five miles north of Iroquois, and one mile east, three bedroom frame new furnace and new bathroom last year, small barn 40 x 50 on two acre lot.

Five miles north of Iroquois two parcels (of 25 acres) nice choice land, severed and surveyed. Priced to sell.

Two miles north of Iroquois 16 acre parcel of land, nice for building lot.

Two miles west of Williamsburg and 1 mile south, 3 bedroom brick house modern conveniences and about 2 acres. Have to see for appreciation.

CHARLES HEUVEL
R.R. 2, Brinston
Tel. 652-4764
25-26c

Apples
Smyth's Orchard
652-4089
Dundela
Bring Your Own Containers

CLASSIFIED ADVERTISING RATES
GENERAL CLASSIFIED—$1.00 minimum (20 words or less) .75 subsequent insertions. Otherwise .05 per word first insertion, .04 subsequent.
CARDS OF THANKS—$1.50 minimum (30 words or less) or 5 cents per word.
IN MEMORIAMS—$2.00 minimum including four-line verse. 25 cents for each additional line.
Deadline for Classified is 12 Noon Tuesdays.
Phone 774-2524

FOR SALE

FOR SALE—We now have a full range of Parkas; one and two piece snow suits and ski jackets for children and adults. Offers quality all low priced. D & K Fabrics, Morrisburg Mall. 24-25-26c

FOR SALE—Warm up pants, size 10-14. Special $7.00 a pair. D & K Fabrics, Morrisburg Mall. 24-25-26c

FOR SALE—Barley straw, 600 bales, stacked at Monkland. tel. Cornwall, 933-0613. 24-26c

FOR SALE—1969 Acadian, priced to sell. Tel. 774-6320. 24-25-26p

FOR SALE—27 acres of good silage corn, reasonable. Tel. 1-445-5704. 25-26c

FOR SALE—1 patz silo unloader for silo 12' to 16' also 4 cords of stove wood. Tel. 774-5175. 25-26p

FOR SALE—A beautiful big pony broken to lead and drive or a Saddle Pony. Apply to Fred Robinson, R.R. 1, Morrisburg, Ontario or phone 537-2008 Ingleside. 25-26p

FOR SALE—1 pair of boys Tackaberry skates, size 5, excellent condition. Tel. 774-3202 after 4 p.m. 25-26c

FOR SALE—Hide-a-bed in fair condition. Tel. 774-3419. 25-26c

FOR SALE—1973 Whisper Jet, A-1 condition with slide suspension. Tel. 989-2192. 25tfc

FOR SALE—Cedar posts, call Morrisburg, 543-2666. 25-26c

FOR SALE—Sanyo washer spin dryer, a metal office desk and a sturdy baby changing table. Tel. 774-6501. 25-26p

FOR SALE—Surplus 2 black Karakule ewes, 2 deodorized skunks, angora goats, chinese geese, domestic goats. Valley Game Farm. Tel. 821-2866. 25-26c

FOR SALE—Registered and grade scotch shorthorns, cows &calves, reducing herd. Gerald Morris, Metcalfe, 821-2042. 25-26c

FOR SALE—Winchester, Highway 31, 3 bedroom frame home, good condition, 1½ bathrooms, oil furnace. Asking $29,500. Gerald Morris Ltd., Real Estate Broker, Metcalfe, 821-2042. 25-26c

FOR SALE—Sauerkraut ready to use. Bring container, Mrs. James Kerr, Mountain, Ontario, R.R. 2, 989-5591. 25-26p

FOR SALE—1974 Bombadier, 400 cc Free air. 1971 Moto Ski 634 cc. Both in good running condition. Tel. 989-2147. 25-26c

M.D.ROSS LTD.
Real Estate Broker
Kenmore 821-2362

MOUNTAIN, 200 acre farm with stone home, new barn, pipe line milker, two tractors, full line of machinery, immediate possession, $105,000 complete or $85,000 without equipment. Phone Steve Bell, 774-5801.

EMBRUN, 1972 three bedroom 12 x 60 foot mobile home, completely furnished, large lot, immediate possession, asking $21,000. Phone Grant Bowman, 821-1608.

Twenty-five acres, 1½ miles west of Highway 31, on Regional Road 6, $18,000. Phone Don Hope, 821-2255. 26c

ORMOND GENERAL STORE

"THE BITTERNESS OF POOR QUALITY REMAINS LONG AFTER THE SWEETNESS OF LOW PRICE IS FORGOTTEN" is our policy. To save you $$$, we now have SPECIAL PRICES on WORK BOOTS, HIGH AND LOW BOOTS, RUBBER BOOTS, SKI-DOO BOOTS, and a good variety of sizes now in stock. Just in time for Christmas, now in stock, RADIOS, AM-FM, Electric and Battery operated, SPECIAL $19.95. Numerous other Discount prices in our Country Store; drop in and check for yourself. We're open 8:00 a.m. to 6:00 p.m. and until 9:00 p.m. on Saturdays (SEE OUR PROTECTIVE COATING AD. SEPARATE IN THIS ISSUE). Tel. 774-2730. 26-27c

FOR SALE—5.60 x 13 Datsun tires also clothes dryer, needs minor repairs. $25.00. Tel. 774-6534. 26-27c

FOR SALE—Baby beef, cut and wrapped, 85 cents lb. by the side. Tel. 821-2338 after 6 p.m. 26-27c

FOR SALE—Pure bred Holstein Heifer calves up to one year old. Sired by E.B.I. sires. Donald R. Johnston. 774-5063. 26-27p

FOR SALE—35 H.P. Sears snowblower with reverse gear $200.00 and 1 chrome set with 5 chairs $50.00 all good condition. Tel. 989-2081 after 5 p.m. 26c

FOR SALE

FOR SALE—Silo slab, good condition, reasonable. Tel. 445-5739. 26-27c

FOR SALE—1973 Nova SS Hatchback, one owner, low mileage, bucket seats, 350 automatic, floor shift, power brakes, snow tires on rims, certified, excellent condition, asking $3,200. G. McNairn, 1 Broder Crescent, Morrisburg, 543-3009. 26p

FOR SALE—1 Standard sized ping pong table, playback feature. 3 tires E78-14. $3.00 a piece. Phone 774-2907. 26p

FOR SALE—Electrohome humidifier, used 1 season in excellent conditon. Tel. 448-2913. 26-27p

FOR SALE—1971 Datsun, standard transmission, 2 door, good condition, new tires. Tel. 821-2338 after 6 p.m. 26c

FOR SALE—Chip wagon, fully equipped. Tel. 774-2119. 26-27c

FOR SALE—New Idea 1 row corn picker, model 123 New Idea liquid manure spreader. Tel. 989-5451. 26c

FOR SALE—2 Pekingnese dogs, 1 male black, 1 female brown mixed. For further information call 535-2712. 26-27c

FOR SALE—400 feet corn crib. Tel. 821-2088. 26-27c

FOR SALE—Girl's navy checked dress coat with hood and navy trim. Heavy slacks to match. Size 6. In good condition. Reasonably priced. 774-2100 Mrs. Charles A. Holmes. 26-27p

FOR SALE—Black Labrador retriever puppies, 9 weeks. Purebred and registered. Male $80.00, females $70.00. Tel. 1-527-5706. 26-27c

FOR SALE—In stock, well-aged steer beef, sides 85 cents, fronts 74 cents, hinds $1.15, cut and wrapped for freezer. Prices effective to October 26th, Country Meat Market, Dunbar, tel. 448-2123. 26tfc

FOR SALE—Fresh bologna, 10 lb. average, 49 cents a lb. Fresh weiners, 10 lb. tray pack, 59 cents a lb. Fresh home-cured breakfast bacon, $1.09 lb. We dare to be compared. Country Meat Market, Dunbar, tel. 448-2123. 26c

FOR SALE—Service age bulls by EBI sires, from good producing dams. Apply Keyes Smith. Tel. 448-2550. 26-27c

FOR SALE—Cob or shelled corn. Tel. 821-2043. 26c

FOR SALE—Best lot in town, on Louise Street, flowering shrubs and trees, perennial flowers. Private sale. Tel. 774-2647. 26-27c

FOR SALE—Turn of the Century 9 piece oak dining room suite, like new. 39 inch mattress, excellent condition and bed frame in good condition. Bumper pool table, excellent condition. Tel. 774-3712. 26-27c

FOR SALE—1966 Plymouth in good running condition, needs bodywork. Selling as is. Phone 774-2016 after 5. 26-27p

FOR SALE—1 pony complete with saddle and bridle, ideal for small children. 2 snow tires and wheels 13" base, 2 skidoo suits and boots size 10 for girls and one size 10 winter coat, tweed. Tel. 821-2698. 26c

FOR SALE—Cob corn in field, ready to be picked. We pick, you haul. Near South Mountain. Ernest Plante. Ottawa, Tel. 731-8972. South Mountain 989-2147. 26-27c

FOR SALE—1 brown mouton fur coat, size 14-16, good condition $50.00. Tel. 774-3449. 26c

FOR SALE—One Beatty Pressure Pump. Tel. 535-2298 or 535-2658. 26c

Cards of Thanks

CARD OF THANKS—We wish to convey our most sincere thanks to our friends and relatives who communicated under cover to plan such an elaborate affair for us. How they did it we will never know. Thank you all, so very, very much, and may God bless each and everyone of you. Thank you again.
—Dwain and Doris Graham. 26c

CARD OF THANKS—I wish to express my sincere thanks to my family, relatives and friends for visits, cards, calls, flowers and gifts while in Winchester District Memorial Hospital Maternity Ward and for the excellent care given by the nurses and staff. Special thanks to Dr. Flowers and to Mrs. Flucke for just being there. Also, thanks again to my sister, Mrs. Rae Imrie for looking after Michael and to the clergymen for their blessings. Thanks from both of us.
—Barbara VanBreugel and Son. 26c

Cards of Thanks

CARD OF THANKS—We wish to express our thanks to our friends and neighbours for making last Saturday evening so enjoyable. We greatly appreciate your congratulatory messages and your lovely gift will long remind us of our neighbours so nearby. Thanks again for your thoughtfulness. It is certainly appreciated.
—Garry & Doris Baker. 26c

CARD OF THANKS—A sincere "Thank You" to all who remembered with lovely flowers, cards, treats and visits while I was a patient in Ottawa Civic Hospital. Also I would like to thank the Williamsburg Institute and the U.C.W. for their gifts of enjoyable books. Special thanks to Dr. Castle, the nurses and staff on 2nd east for their excellent care. The visits and prayers of Rev. Carson Duquette, were also much appreciated.
—Mrs. Ray S. Brown. 26c

CARD OF THANKS—I would like to thank all my friends, relatives and neighbours for their letters, cards, gifts and treats while I was a patient in Civic Hospital and since my return home. Special thanks to Dr's Peterson, Castle and Venturce, the staff on 1st and 7th floor. Also to my mother for her help since my return home. Your thoughtfulness will always be remembered.
—Mrs. Norma Brown. 26p

CARD OF THANKS—The family of the late Lula Baldwin are truly grateful to their friends, neighbours and relatives for floral tributes, donations to the Heart Foundation, Cancer Society, Bible Society and other expressions of sympathy at this time. Our thanks is also extended to Rev. Earl Moore, the Pall Bearers, Vice and Craig Ltd. and a very special "Thank You" to Elsie Jennings for three years and nine months of excellent care and kindness. We shall not soon forget.
—Lee Baldwin and Family. 26c

CARD OF THANKS—Grateful thanks to the members of my family, our relatives, friends and neighbours for their many kindnesses to me while I was in hospital and since my return home. A special word of thanks is extended to Dr. D. Justus, Dr. Haythornthwaite and the nursing staff at Winchester District Memorial Hospital.
—Bea Geggie. 26c

CARD OF THANKS—The family of the late Victor Riddell would like to thank each and every one for sending cards gifts and making phone enquiries during his recent stay in hospital and upon his return home. Also at this time a hearfelt thanks to the many friends, relatives and wonderful neighbours in our recent bereavement. To all for the beautiful floral arrangements and memorial cards to the Heart Fund, to Fairbairn Funeral Home Ltd. Morrisburg, to the Pall Bearers to Rev. Massey and Rev. Angus MacDonald for his consoling words, to Dundela United Church choir, to the O.P.P. at Morrisburg who directed the traffic and to all the wonderful people who brought such an immense amount of food into our home and to those who helped out at home in any way. These acts of kindness will never be forgotten and will remain in our hearts always. 26p

CARD OF THANKS—I would like to express my thanks to my family and friends for their cards and visits while I was a patient in Winchester Hospital. Special thanks to Dr. Morrow and Dr. Prins and nurses on second floor.
—Walter McCooeye. 26p

CARD OF THANKS—We wish to thank all relatives, friends and neighbours for acts of kindness, floral tributes, donations to the Heart Foundation in the sudden passing of a dear husband, father and grandfather Stanley Froats who passed away suddenly October 3rd, 1974.

Special thanks to Rev. Gee for his comforting words, the Fitzsimmons and Fader Funeral Home, also Mrs. Dorothy Smail and Mrs. Jean Payne. These kindnesses will be long remembered.
—Wife Helen and family. 26c

CARD OF THANKS—I would like to express my thanks to everyone for their cards, gifts and visits during my stay in Hospital. Special thanks to the clergymen who called and to Dr. D. Justus and Dr. W.M. Byers and the nursing staff for their kind and efficient care.
—Ken Timmins. 26p

CARD OF THANKS—We wish to express our sincere thanks to relatives, friends and neighbours for their many acts of kindness, beautiful floral offerings and expressions of sympathy extended to us, during our recent bereavement in the loss of a dear father and grandfather, Mr. John Berry. Our special thanks to Dr. Lester Joyce, for his comforting words and to the pall bearers.
—The Berry Family. 26p

Cards of Thanks

CARD OF THANKS—We wish to say thank you one and all who gave us the farewell party and the lovely gifts on October 5th which was a great deal more than we ever expected, so thank you again.
—Don & Ena Burleigh. 26p

CARD OF THANKS—We wish to express our sincere thanks to relatives, friends and neighbours for their many acts of kindness during the recent bereavement of our grandfather, Mr. John Berry. Also many thanks to the Winchester Memorial Hospital, the nursing staff on the second floor, the ambulance service and Dr. Howard Justus. Our special thanks to Dr. Lester Joyce, Vice and Craig Ltd. Funeral Homes, the pall bearers and Keith and Verna Flegg for all their help.
—Art, Marion Beaudoin and family. 26p

IN MEMORIAMS

MCLEAN—Remembering with love, a dear son and brother, Grant, who was killed October 23rd, 1966.
Treasured memories keep you near
As time unfolds another year,
No need for words, except to say
Still loved, still missed, every day.
—The Family. 26p

REANEY—In loving memory of Mrs. Bertha Reaney who passed away November 4, 1968.
In our hearts your memory lingers,
Sweetly tender, fond and true,
There is not a day dear mother,
That we do not think of you.
—Husband Henry and family. 26p

MORRIS—In loving memory of a dear husband, father and grandfather, Kenneth Demtsey Morris who passed away October 26, 1959.
He gave his life for those he loved
And those he loved remember.
—Wife Rita and Family. 26c

BROWN—In loving remembrance of a dear father, William C. Brown, who passed away October 18, 1970.
The depths of sorrow we cannot tell
Of the loss of one we loved so well
And while he sleeps a peaceful sleep.
His memory, we shall always keep.
—Garnet, Lillian Johnston and Family. 26c

BROWN—In loving memory of a dear grandfather, William C. Brown who passed away October 18, 1970.
To Grandpa:
Another year has passed since you have gone,
And without your presence time seems long.
We all miss your love and precious care
But someday we will see you up there.

We miss you by our side
We miss you there to confide
And because of you we must never divide.

Through you we have learned to be tall,
And to pick ourselves up if we fall
You taught us to love others,
As if they were our brothers.

The years will continue to pass,
And we promise to continue to be strong
Grandpa we miss you more each day,
But we know that life will continue as it may.
—The Grandchildren. 26c

Coming Events

BINGO AT BOUCK'S HILL

Bingo, sponsored by the Williamsburg Legion will be held every Wednesday night, starting October 9th at 8:00 in the Bouck's Hill Legion Hall. 24tfc

HALLOWEEN DANCE

A Halloween Dance - October 26, 1974. Place: Osgoode Centennial Community Centre. Sponsored by O.D.S.A. and O.C.C.C.B. Dancing 9 p.m. to 1 a.m. Music by the Silver Wings. $2.00 person. Dress optional. Prizes for the best costume. Best couple and funniest. These dances are in aid of minor sports. 25-26c

25TH WEDDING ANNIVERSARY

The family of Mr. and Mrs. Don Mattice of Vernon extends an invitation to everyone to attend a Silver Anniversary Party in Metcalfe Community Centre, Friday evening, November 1st. Refreshments. Best Wishes Only. 25-26p

MIXED PARTY

A mixed party in honour of Gary and Janet Gates on their recent marriage at the I.O.O.F. Hall, South Mountain, Saturday evening October 26, 1974. Music by the Country Rebels. From 9:00 p.m. to 1:00 a.m. Admission: $2.00 per person, refreshments. Everyone welcome. 25-26c

Coming Events

RUMMAGE SALE

Winchester Unit of the Winchester District Memorial Hospital Auxiliary will hold its annual Rummage Sale in Henderson Hall, Church Street, on Thursday, October 31st from 9 a.m. to 5 p.m. Pick up will be made on Wednesday afternoon, October 30th. Please place donations where they can be seen or phone 774-2042. 25-26c

HULBERT UNITED CHURCH 100th ANNIVERSARY

Hulbert United Church celebrates its 100th Anniversary this weekend, beginning with a Fellowship and Reunion Gathering on Saturday Evening, October 26 at 8 p.m. On Sunday, October 27th, at 11 a.m., Rev. Gervis Black of Parkdale United Church, Ottawa, will be Guest Speaker at a special Centennial Service. Special music by the Junior Choir and the Brinston Male Quartette will be presented. On Sunday Evening, at 8 p.m. there will be a service of Music and Song, featuring an old-fashioned Hymn Sing, the McWatters Family of Kemptville, the South Gower Quintette, and Mr. and Mrs. Robert Thompson of Iroquois. The Anniversary Dinner will be served on Tuesday evening, October 29th, beginning at 5 p.m. Adults - $2.50, Children - $1.50 and Family Tickets - $8.00. Everyone is cordially invited to join with the Hulbert Congregation on any or all of these occasions in the celebration of its 100th Anniversary. 26c

ART & CRAFT DISPLAY AND SALE

Chesterville Legion Hall. October 26th and 27th, 1-5 p.m. Mini bake sale. Admission 50 cents. Sponsored by the ACW. 26c

40TH WEDDING ANNIVERSARY

In honour of the 40th Wedding Anniversary of Mr. and Mrs. Allan K. Farlinger, their family invite you to attend an "At Home" on Saturday November 2 from 2 to 4 p.m. and 7-9 p.m. at their residence, Lakeshore Drive, Morrisburg. Best wishes only. 26-27c

WEDDING RECEPTION

In honour of Mr. and Mrs. Murray Wereley (nee Jessie Dillabough) to be held November 2, 1974 at 8:30 p.m. at Villa Nova Hotel, Ingleside, Ontario. Everyone Welcome. 26-27c

DANCE AT BRINSTON

A dance sponsored by the Brinston Ball Team to be held on Saturday October 26 in the Brinston Memorial Hall. Music by Ken Wise Orchestra. $4.00 per couple, refreshments and a light lunch. 26c

NURSERY SCHOOL OPEN HOUSE

Chesterville District Pre-School Association invites the entire community to an Open House of the recently opened Nursery School in the Chesterville Park Pavillion on Wednesday, November 6th from 7 to 9:30 p.m. 26c

MORRISBURG LIONS MONTHLY BINGO

Jackpot $150.00. First Tuesday of every month at 8 p.m. in Morrisburg Civic Centre. 15 regular games, 5 share the wealth. Admission: $1.00. 26-27c

MOUNTAIN TOWNSHIP RECREATION

Mountain Township Residents: Badminton and other games sponsored by Mountain Township Recreation Committee will be held at Nationview Public School on Tuesdays beginning October 29 at 7 p.m. Gym shoes a necessity. 26c

MASQUERADE DANCE

St. Catherine's C.W.L. Halloween Masquerade Dance, will be held on Saturday, November 2nd in the Metcalfe Community Centre. Music by Dinie Hengeveld. Admission $4.00 per couple. 26-27c

FALL FANTASY FAIR

To be held at Hallville United Church, on Friday, November 1st at 8:15 p.m. Sale of handicraft, quilts, home baking, programme and lunch. 26-27c

25TH WEDDING ANNIVERSARY

The Loughlin family wish to invite neighbours and friends to a 25th Wedding Anniversary Party in honour of Bob and Veronica Loughlin, Mountain Ont. on the evening of Saturday, November 2 at 9 p.m. at the Osgoode Community Centre Hall. Dancing and refreshments available. Gifts gratefully declined. 26-27c

DESSERT TEA AND FALL BAZAAR

St. Mary's Anglican Church Annual Dessert Tea and Fall Bazaar will be held on Saturday, November 2, 1974, from 2 to 5 p.m. at the Church Hall, Russell, Ontario. Admission, Adults $1.00, children 50 cents. Door prize, home baking, novelties, sewing, knitting, opportunity table, fish pond and some boutique items for sale. Chinese Auction to be held at 3 p.m. Come one, come all. Everyone welcome. 26-27c

Coming Events

OTTAWA VALLEY HACKNEY FUTURITY DANCE

Friday, October 25, dancing 9 p.m. to 1 a.m. Metcalfe Community Centre. Music by Country Affair Road Show. $2.00 per person. 26c

WINCHESTER CURLING CLUB HALLOWEEN MASQUERADE PARTY

All curlers and potential curlers are invited to a Halloween Masquerade Party at the Club Room this Saturday, October 26th at 8:30 p.m. Prizes, Dancing, Refreshments. Plan to attend this opening event. Non-costumed members are also welcome. 26c

45TH WEDDING ANNIVERSARY

An Open House will be held in the Brinston Hall, Brinston, Ontario on Saturday, November 2nd from 7 to 10 p.m. in honour of Mr. and Mrs. R.H. Luimes, R.R. 2, Chesterville on the occasion of their 45th Wedding Anniversary. 26p

HALLOWEEN DANCE

Metcalfe Recreational Association's Halloween Dance. Saturdat, October 26th Metcalfe Community Centre. Dancing 9 - 1 to "The Country Aires". Costume and Door prizes. Refreshments available. Admittance by ticket only $2.50. 26c

SEASON DANCES

Branch 48 Morrisburg Legion is starting their Season Dances, starting November 2 and November 30. Admission is $4.00 a couple. No Stags. Variety of music. Dancing 9:00 to 1:00. 25-26c

VARIETY NIGHT AT BRINSTON

The Senior Citizen Group: "Helping Hands", organized a variety night in the Brinston United Church on Friday, October 25. Everybody invited, admission free. Program of song and music presented. 26c

Auction Sale

AUCTION SALE
SATURDAY, OCTOBER 26
Starting at 1:00 p.m.

Lot 20, Conc. 3, ½ mile east of Bourget, Ontario.

Herd of 25 Holstein cattle (some purebred).

Dairy equipment and farm tools.

TERMS—CASH
AUCTIONEERS
Regent Menard Leo Menard
Delmer Spratt
Tel: Embrun 443-2884
Proprietor: Jean Louis Labelle, Bourget, Ont. Tel: 487-2633
26c

AUCTION SALE
SATURDAY, OCTOBER 26
Starting at 10:00 A.M.

At the Knight of Columbus Hall, Embrun, Ontario.

Content of a clothing store for men and women. Brand new - latest fashion. 100 pieces of used furniture - good condition. A total value of $75,000.00.

TERMS—CASH
AUCTIONEERS:
Leo Menard Regent Menard
Ottawa Embrun
232-3916 443-2884
26c

AUCTION SALE
HIgh Grade Holstein Cattle, Farm Machinery & Feed

Due to health problems, the undersigned will offer for sale by public auction on the premises, Lot 10, Con. 8, Twp. of Winchester 5 miles north of Winchester, 5 miles south of Vernon, off Hwy. 31 on Morewood Road.

ON
SATURDAY, NOVEMBER 2
Starting at 12:30 p.m.

CATTLE

12 High Grade Holstein Cows, milking rebred for January and February; 5 3-year-old High Grade Holstein Heifers to calve in January or February; 6 2-year-old High Grade Holstein Heifers, open; 4 Holstein Heifer Calves born in the spring.

MACHINERY

Int. Super W4 Tractor with p.t.o., good condition; Int. Grain Drill, 14-run, rubber tired; New Idea Hay Mower, trailer type, 7-ft. cut; Int. 2-furrow plow, rubber tired; Allied Snowblower, new; McC. Manure Spreader, rubber tired, ground driven; M-H Grain Binder; Land Roller.

MILKING EQUIPMENT

DeLaval Bulk Tank, 1711 lbs; Double Stainless Steel Wash Sink; Universal Single Unit Milker Pail; Universal Dble. Unit Milker Pail; Stainless Steel Milk Pails and Strainer; Universal Milker Pump, double piston; Cascade Hot Water Tank, 2-years-old.

FEED

3,500 Bales Good Quality Hay; 500 Bales of Straw; 3 Tons Rodney Oats; Feed may be bought and moved anytime between now and spring. Numerous other articles.

TERMS—CASH
George McAuley, Prop.
AUCTIONEER:
Harold Ball,
Winchester, Ontario 448-3161
26-27c

Auction Sale

FALL SALE
East Valley Ranch

On Russell Road, 5 miles west of Bourget.

ON
NOVEMBER 2, 1974
Commencing at 10:00 A.M.

Antiques; Farm Equipment; Machinery; Lumber; New & Used Tack, Harness & Saddlery.

Horse Sale:

Commencing 1:30 p.m. P.M.U. Mares (to be tested before sale); and all types of horses; listings accepted up to sale time. Sale Commission 5 per cent. No Sale $2.50 Handling Fee.

Beef Cattle:

40 head Santa - Gertrudis reg. Bull and Crosses.

Sheep:

Registered North Country Cheviot.

TERMS—CASH
AUCTIONEER:
Norman Rivington, 835-2747 26c

AUCTION SALE
of
Household Furniture & Antiques

Lot 40, Concession 7, in the village of Vernon. First house east of Porteous Store.

ON
SATURDAY, OCTOBER 26
Commencing 12:30 p.m.

Having sold my property. I offer for sale by public auction the following.

1 Rangette (almost new); 1 Westinghouse Washing Machine; 1 White Electric Sewing Machine; 1 Piano; 1 Davenport; 2 Studio Couches; Living Room Chairs; 1 Desk; Antique Phone; Aladdin Lamp; 1 Bedside Table; 1 Vanity Bench; Beds; 1 Roll-away Bed; Lamps, Mirror and Pictures; 1 Kitchen Table; Small Tables; Antique Safe; 2 Pine Chest of Drawers (antique); other chest of drawers; 1 Washstand (antique); 1 Gramophone with records; 1 Musket Antique Gun; 1 Humidifier; Bedding and Drapes; 1 Record Player and Stand; Roller Skates; Mens and Boys Skates; Ladies complete ski outfit; 1 9x9 Tent; assorted wooden chairs (some antique); 1 Antique Cradle; baby stroller, car seat and bath tub; 1 Chemical Toilet; 1 5-Gal. Crock; pots and pans; assorted dishes; many other articles.

Refreshments Available
TERMS—CASH
Mrs. Leonard Cameron, Prop.
AUCTIONEERS
Carson Hill Stewart James
821-2946 821-2784
25-26c

AUCTION SALE
of
Livestock, Farm Machinery, Household Effects & Seed

On Lot 13, Con. 3, Township of Mountain, 7 miles south-west of Winchester, 3 miles north-east of South Mountain or 2 miles west of Inkerman.

ON
SATURDAY, OCTOBER 26
Commencing at 12:30 p.m.

Livestock:

63 head high grade Holsteins; 20 milk cows, milking and re-bred for Feb. & March; 6 cows bred to freshen in Dec. and Jan.; 8 heifers, 2 years old, bred for Jan. to March; 13 Heifers, 1 year to 1½ years old, open; 9 spring Holstein calves; 5 Hereford x Holstein Heifer Calves; 2 bull calves; 3 Jersey cows; 1 Holstein Bull 1½ years old; 1 Hereford Bull, 1½ years old; 1 Boar, serviceable; 4 sows, bred; 20 laying hens.

Machinery:

M.F. 135 diesel Tractor with front-end loader; Massey-Mustang gas tractor, good condition; Massey 22 Tractor for parts; MF Trip-beam, 3 furrow hyd. plow; MF 2-furrow hyd. plow; 1 Ace bottom 2-furrow plow; 1 Cultivator; Massey grain drill; Massey discs; 4 section drag harrows; 2 rubber tired hay wagons; hay elevator; hay stooker; front-end loader; Forks — Cockshutt mower; set of bunk sleighs, like new; cow lifters; Electric fencer.

Milking Equipment:

DeLaval 44-can bulk tank, 4 years old; Stainless steel double wash sinks; Universal milker pails; Surge milker pail. **Sports Equipment** — Alouette Snowmobile 22 Escort, new track; 12-ft. fibreglass canoe, like new; 12-ft fibreglass boat, never used; Muskrat traps and stretchers; set single driving harness; other harness. 300 lbs. Climax Timothy seed.

Household Effects & Antiques:

Walnut 2-door wardrobe; small wardrobe; 2 steel trunks; Old dresser; 3 high back chairs, antique; 3 leather bottom chairs; 3 occasional chairs; steel chair; magazine racks; 2 end tables; 3 square tables; wall brackets; ornaments; arborite coffee table and end tables; wooden clothes rack; small china cabinet; 3 hostess chairs; 2 wash stands; floor lamp; table lamps—what not; bird cages. Planters peanut bowl; dishes—painted dairy cans; bobbins for spinning wheel; 2 lawn mowers. Numerous other articles.

TERMS—CASH
Lyle K. Francis, Prop. 989-6111
Ford McCaslin, Clerk
AUCTIONEER:
Mahlon Zeron, 652-4697
25-26c

Auction Sale

AUCTION SALE
Farm, Antiques and Household Effects

Mr. Sam Dillabough has instructed the undersigned auctioneer to sell by public auction at his residence 2 miles east of Merrickville, 1 mile south of Highway 43.

ON
SATURDAY, OCTOBER 26
Commencing at 1:00 p.m.

Stationary saw mill complete with planer and 100 hp. diesel engine; Ford Dextra tractor with front end loader; Massey Harris 102 tractor; George White threshing mill, complete with 8" endless belt; 36 foot hay elevator; John Deere T14 bailer; Horse-drawn Manure Spreader; Heavy duty 2 wheel trailer; quantity of lumber and 2 x 4's; '62 Chevrolet car; Tar Pot; '62 Int. 2 ton truck with racks; Chevrolet truck with steel platform; set of double harness; 2 sets of single harness; dump car harness; 2 buggies; double express; 2 lumber wagons; long frame sleigh with box and seats; dump rake; fanning mill; walking plow; grinding stone; large assortment of tools; household effects and antiques; 6 cane bottom chairs; cane bottom rocking chair; several dressers and wash stands; Coleman oil stove; 2 electric fans; many more articles too numerous to mention.

TERMS—CASH
Sam Dillabough, Proprietor
AUCTIONEER:
Wm. Whalen 489-3606 26c

MALE & FEMALE
Come Grow With Us
Come Work With Us
Excellent salary, fringe benefits and future with Universal Investigation Service Ltd., one of Ottawa's oldest security companies.
If you are over 21 years old, males 5'8", females 5'2", with clear background, come and see us at the Universal Building, 44 Byward, Ottawa, (just behind The Bay on Rideau) or telephone 613-237-5785 for appointment. We train you.

Free
Home Trial
World Famous
Hoover
Compact-Laundry Centre

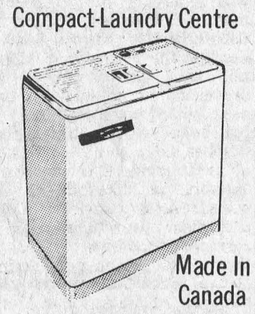

Made In Canada
Try Before You Buy
W. J. Porteous & Sons
Vernon 821-2276

A. T. Allison
And Sons
Inkerman, Ont.
41 Piece Pyrex Ware Set $39.98
Bread .....3 - $1.00
GIFTS FOR CHRISTMAS
Black and Decker Power Tools
Electric Blenders, Toaster, Kettles, Pop Corn Poppers, Irons
VETERINARIAN SUPPLIES ON HAND
Pen-Strep
Mastitis Treatment
Hypodermic Needles & Syringes
Dialators and Magnets
PHONE 989-2818

Village Fabrics
South Mountain
Tel. 989-2107
STORE HOURS
(Closed Monday)
Tuesday - Saturday
9:00 a.m. - 5:30 p.m.
Friday 9:00 - 9:00

For Sale
Hay Feeders, Culverts, Big Troughs, Small Tanks for fuel.

ART'S Welding Shop
Tel. 774-2732.

Does Your Roof Need Repair Or Replacement?
For All Roofing Problems Call
TOM HEAPHY
Roofing Contractor
R.R.1 Winchester
Tel. 774-2001

BILL SHAVER
S.M. Electric
ELECTRICIAN
HOME-BUSINESS-FARM
South Mountain, Ontario
FREE ESTIMATES CALL 989-2173

THE RED CROSS SERVES FOR YOU

WANTED
Old Cars And Scrap
Top Dollar
Will pick Up
826-2490

BICCUM McINTOSH Real Estate Limited Broker
774-2832 Winchester
989-2157 South Mountain
448-2854 Chesterville
General & Life Insurance
—Real Estate—

Durant Electric
Winchester, Ont.
Residential, Business And Farm Wiring
Ph: Wes Durant
774-6132

ATTENTION FARMERS
We pick up your dead, sick and disabled cows and horses.

This is the largest receiving plant in the region.

7 days a week
FOR PROMPT SERVICE
CALL COLLECT TO
HERB LOUCKS
Winchester Ph. 774-5256
or
Machabee Animal Foods Ltd.
Crysler Ph. 987-2818



HORSE AUCTION
at the farm of
Gerald Walsh
4 miles north-west of Cobden at Osceola
Sat. October 26, 1974
STARTING AT 1 P.M.
AUCTIONEER: Jim Dick, R.R. 2, Renfrew, Ont.

Buying Or Selling
"We Give It That Personal Touch"
WALTER C. MacDONALD
Real Estate Broker
Winchester, Ontario
Bus. 774-2106 **Res. 774-2331**

Sullivan Bros.
GENERAL CONTRACTORS
- AIR COMPRESSOR
- BUILDING MOVING
- SIX DOZERS
- MANURE PILE REMOVAL

Phone Chesterville
448-2332 or
448-2660

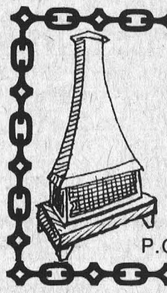

Ron Freeland Fireplaces
Welk-um Fireplaces - 3 models
Bonnechere Stove
Square Box Stove Firewood
Square A Insulated Chimney
WINCHESTER, ONTARIO
Show Room 494 York Street
P.O. Box 55 Tel. (613) 774-2845

C.A.C. Realty Limited
RURAL and URBAN MORTGAGES
$1600.00 To $25,000.00 and More
Up To 20 Year Amortization
Money for any Worthwhile Purpose
Quick, Confidential Service
Dealer Inquiries Invited
198 King St. Prescott **Box 903 925-4211**

5 ST. CLAIRE AVENUE
OTTAWA, ONTARIO
PHONE 224-3945
M.L.S. SERVICE

John DeVRIES REALTOR
Member of Ottawa Real Estate Board. Can give you complete multiple listing service (M.L.S.). More than 100 Real Estate firms can sell our M.L.S. listings.
Call **AL BOUWERS**
Licensed Representative for John DeVries Realtor
Res. (Metcalfe) 821-2812

YES
We Sell Life Insurance
McVey Insurance Service
Tel. 821-2524
Metcalfe, Ontario
Representing the Norwich Union Life Insurance Society

Armstrong Construction
Free Estimates **Williamsburg Ont.**
Carpentry and Masonry
Want a new Barn, Milk House, or other Farm Buildings, or repair to present buildings?
We have an experienced staff to serve you.
All Work Fully Guaranted
Telephone 535-2807 Ask For Bill

Upper Canada Motor Sales Ltd.
Morrisburg, Ontario
Your Chev-Olds, GM Dealer
"See Us For A Deal"
Phone GM MARK OF EXCELLENCE 543-2925

Real Estate For Sale
Nearly new 3 bedroom home in area of new homes in Winchester, with fourth bedroom in completely finished basement, 1½ baths, quality carpeting throughout entire home. Electric heat. Good financing available.

New 2 bedroom home in Winchester, electric heat, 1½ baths, carpeting throughout. Price and terms negotiable.

Good 1½ storey brick home with 1½ baths, garage, large lot. Asking $27,000.00 with terms.

Three bedroom mobile home on lot just outside Winchester. Asking $12,000.00 Offers considered.

Excellent registered building lot on high land in Winchester. Priced right.

BICCUM McINTOSH Real Estate Limited Broker
WINCHESTER, ONTARIO
PHONE 774-2832 **EVENINGS 774-3233**

Edsel Byers Farm Equipment
Tel. 774-3917, Winchester
- Molehill System of manure disposal
- Alternators
- Bedding keeper
- Automatic feeding carts
- Plastic watering troughs
- Air guard units

Metcalfe Business Machines
Sales & Service
"We fix 'em all"
Call
Gilles Moss
821-1017

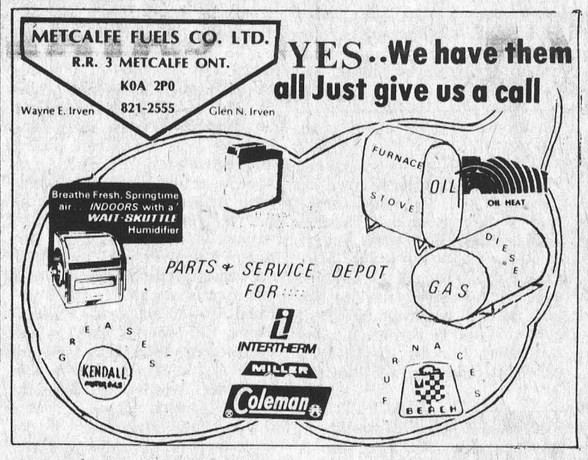

NEW SURGE DEALERS
Eastern Dundas & Stormont
Peter Babcock Finch Ontario 448-2909
Western Dundas
Lloyd Cowan Ltd. Manotick 692-3771

ROOF LEAKING?
CALL **ALLIED ROOFING CONTRACTORS**



FREE ESTIMATES WORK GUARANTEED
COMPLETE ROOFING SERVICES
We Make New Roofs & Repair Old
Ph. 233-3572 R.R.6 Box 298
Ottawa

Help Wanted
Experienced Mechanics
and
Experienced Partsman
Immediate Employment for
The Top Chrysler Dealer In The Area
Fully Equipped, Modern Shop
Phone Or Drop Into
Steinberg Motor Sales Ltd.
Williamsburg, Ontario
Phone 535-2052

STEAMATIC carpet cleaning
others may sound like it — Nobody cleans like it.
OUR CUSTOMERS SAY STEAMATIC OUTCLEANS THEM ALL. LET US SHOW YOU.
Steamatic of Kemptville
202 Prescott St. Tel. 258-5485
ASK US ABOUT
Lambrite DRAPERY & UPHOLSTERY CLEANING PROCESS
THE FIRST PROFESSIONAL IN-HOME DRY CLEANING PROCESS FOR UPHOLSTERY AND DRAPES
Roger's Painting & Decorating
After 6 p.m. Tel. 258-3291

Help Wanted
$159. - $200. plus per week
After Training
Milk Route Sales Personnel
Cochrane's Dairy Limited
Russell, Ont. **445-2959**

Prices in effect until October 31st

Top Quality USED CARS

$4888

1974 Chrysler Newport Custom

4 door hardtop, finished in burnished red metallic with contrasting white vinyl roof. Equipped with power windows, AM-FM radio and rear window defogger plus the many Chrysler standard options. Lic. EJH-532.

Chrysler, Cordoba, Gran Fury, Fury, Valiant, Cricket, & Dodge Trucks
Our Motto - "Service After Sales".
W. J. L. Boyd & Sons Ltd.
"Your Chrysler - Plymouth Dealer"
Winchester Ph. 774-2520 **Ottawa Ph. 236-6505**

Prices in effect until October 31st

Top Quality USED CARS

$2999

1973 Duster

2 door sports coupe finished in Tahitian Gold Metallic with complimenting parchment vinyl interior. Equipped with an economical 225 cu. in. six cylinder engine, 3 speed. Torque-flite auto. trans mission and Am radio. Economy and reliability at a low, low price. Lic. EJF-204.

Chrysler, Cordoba, Gran Fury, Fury, Valiant, Cricket & Dodge Trucks
Our Motto - "Service After Sales".
W. J. L. Boyd & Sons Ltd.
"Your Chrysler - Plymouth Dealer"
Winchester Ph. 774-2520 **Ottawa Ph. 236-6505**

Prices in effect until October 31st

Top Quality USED CARS

$1555

1972 Ford Custom

4 door sedan with 8 cylinder engine, automatic transmission power steering, power brakes, AM radio, finished in light tan with matching interior. A real buy at this price. Lic. EUV-633.

Chrysler, Cordoba, Gran Fury, Fury, Valiant, Cricket & Dodge Trucks
Our Motto - "Service After Sales".
W. J. L. Boyd & Sons Ltd.
"Your Chrysler - Plymouth Dealer"
Winchester Ph. 774-2520 **Ottawa Ph. 236-6505**

Prices in effect until October 31st

Top Quality USED CARS

$1777

1969 Dodge Polara

2 door hardtop finished in forest green with black vinyl roof. Equipped with V8 engine, automatic transmission, power steering, power brakes, Am radio, whitewall tires and wheel covers. Only 57,700 miles. Must be driven to be appreciated. Lic. EJD-447.

Chrysler, Cordoba, Gran Fury, Fury, Valiant, Cricket & Dodge Trucks
Our Motto - "Service After Sales".
W. J. L. Boyd & Sons Ltd.
"Your Chrysler - Plymouth Dealer"
Winchester Ph. 774-2520 **Ottawa Ph. 236-6505**

Hawks Lose To '73's

(By Al Van Bridger)

Despite a 5-3 loss anyone who witnessed the exhibition game between Kemptville 73's and Winchester Hawks would have to be impressed with the first effort of the young Winchester team.

This season, new coach Dave Armstrong has quite a rebuilding job on his hands and after just two weeks a great improvement can be seen. Dave lost 4 stalwart performers from last years team: James Duncan (Royal Bank Award) winner last year and Willie Merrakker both are attending University. Top scorer John Klein-Swormink and defenseman Bruce Eadie have left the team. But coach Armstrong has come up with some top young talent as well as a few experienced junior players to fill out the roster.

Friday's game against Kemptville was the first team effort for the Hawks. The conditioning they have been going through in the last two weeks was quite evident and with a little more experience the team will be a real contender.

Kemptville out-scored the Hawks 3-1 in the first period. Linsey Selleck notched two and Dave Valcour picked up the other while Jim Fawcett replied for Winchester from Lloyd Fawcett and Keith McRoberts. Steve Johnston was the first period goalie for the Hawks.

In the second period with R. Sproule in the Hawk Net it was again Valvour and Linsey Selleck (with his third goal) doing the Kemptville scoring. The Hawks were pressing hard and picked up two goals. Jim Fawcett hit for his second from Tom Kirkwood and Keith McRoberts and Mike Armstrong finished off a beautiful passing play from Larry Moore and Lloyd Fawcett for the Hawks third goal.

Mike Stanton played shut out hockey in the third period for the Hawks.

As mentioned at the outset Hawks were exciting and impressive for their first outing and treated the large crowd to a fast skating hard hitting game.

MEET THE PLAYERS THIS FRIDAY

This Friday night (October 25th) the Hawks open the regular schedule at home against Cardinal Broncos and the occasion has been designated as 'Meet the Team' night.

Each player will be introduced to fans and arrangements have been completed for provision of a warm comfortable pub upstairs both during and following the game.

All fans are encouraged to make a very special effort to be present for this opening game.

S. Mountain Bowling Report

South Mountain's bowling league is back in operation and last week's winners were as follows:

Ladies high single and high cross, Sharon Richardson, 303-623. Marg Black rolled 589 and Donna Williams 552.

In the men's division Dwayne Wyatt scored the high single and high cross with 313-768.

Others scoring over '500' included:

Gerald St. Pierre	705
Ronnie Simzer	682
Mac Graham	671
Jim Scott	670
Walter Patterson	655
Mike Grue	641
Bill Williams	628
Gord Richardson	628
Wally Ace	624
Robert Berube	573
Glen Hess	560
Lyle Christie	560
Derry Hart	558

PROCLAMATION

Eastern Standard Time

In accordance with a Resolution of Council, I hereby request the citizens of the Village of Winchester to adopt EASTERN STANDARD TIME beginning Saturday, October 26, 1974 at 12 midnight. Set your clocks back.

WALTER SHADBOLT, Reeve
Village of Winchester.

Dated at Winchester this 21st day of October, 1974.

If you want any information concerning Funeral Service

Please phone Collect

James Purcell Funeral Home

Spencerville, Ontario. - Tel .658-3123

DAIRYMEN

O.M.M.B. Elections - October 29 for Region 3

For Your Member

VOTE **EARL SAAR**



Empire

Carpet Service

Carpet - Installed - Repairs
Carpets - Furniture Steam Cleaned

DERICK MANN
258-3127 Oxford Station

AGROMATIC

Silo Unloaders *Bunk Feeders*

All Barn Equipment

Poured Cement Silos

KEITH FAWCETT

Ph. 989-5532 Inkerman

HOULE Brinston Ph. 652-4168

Barn Cleaner Manure Stackers

Barn Equipment Bunk Feeders

Silo Unloaders Co-op Silos

HERVE PLANTE

Voters List Notice

TOWNSHIP OF MATILDA

In accordance with the provisions of an Act respecting municipal elections, Section 23, Subsection (1), I the undersigned Clerk of the Township of Matilda have complied with the said Act and have posted up in my office at Brinston, on the 24th day of October, 1974, a preliminary list of all the Municipal Electors for the Township of Matilda. All appeals regarding revision of the preliminary list with reference to corrections, additions and deletions, will commence during normal office hours on the the 24th day of October, 1974, and continue until all appeals are heard from day to day until the 1st day of November, 1974 which date is the concluding date for filing such complaint. All complaints not heard before the concluding date shall be heard and disposed of on or before November 7th, 1974.

MRS. LOIS SMITH,
Returning Officer
Township of Matilda

USED CAR BUYS

1972 Datsun
1971 Pinto, 4 cylinder, automatic
1969 Dodge Dart, V-8 automatic
1968 Chevelle, 8, automatic
1970 Maverick, 6 cylinder, automatic
1969 Ford, 8 cylinder, automatic, Fastback
1970 Acadian, 6 cylinder, automatic
1969 Falcon, 6 cylinder, automatic
1966 Valiant, 6 cylinder, automatic
1967 Dodge Van, 6 cylinder, standard
1968 Camaro, 6 cylinder, automatic
1968 Chev. ½ ton truck.

ELDRIDGE MOTOR SALES

Garage 535-2298 Williamsburg Residence 535-2658

For Rent:

Attractive office space, completely furnished, centrally located in Winchester. Take over lease on attractive terms.

For further details, please phone or write:

Comrie, Blakely & Craig
338 Second St. West
Cornwall, Ont.
Tel. 932-3613

OCTOBER IS LIBRARY MONTH

Come to the

Russell Public Library Open House

2 TO 6 P.M. OCTOBER 26, 1974

REFRESHMENTS SERVED

See the display of Local Arts and Crafts. Browse the rows of new books. 3,000 Books on display. Inspect our new, enlarged facilities. Become a Library Member. No fines during Library Month.

Best Sellers Now On The Shelves

FICTION	
Tinker, Tailer, Soldier, Spy	No.1
The Dogs of War	No. 2
Centennial	No. 3
Jaws	No. 4
Watership Down	No. 5
Cashelmara	No. 8
GENERAL	
Alive	No. 4
The Gulag Archepelago	No. 6

Prescott Heating

- Barn and House Roofing
- Eavestroughs
- Heating Repairs

Clarence Prescott
821-2938

Keith Wagner's

Backhoe Service

Excavating & Contracting

Water & Sewage Installation

774-3848

Duane's

SIGNS
GUN REFINISHING
TAXIDERMY - Specializing Birds

D. HOOPLE
Spencerville, Ont. 925-4542

Backhoe Service

R. Van Gilst
Winchester
774-3311

Eliminates Moisture on Inside and Outside Walls

CARBOZITE

A Protective Silicone Base Coating

Check These Features

- Single coat application
- 5 -year material replacement guarantee
- Water repellant
- Seals minor cracks
- Can be applied to wood, metal, masonry, brick, stucco, cement and block
- Apply by brush, roller or spray. Proven in Industry, Homes, Farms, etc.

6 Basic Colors — plus black, white, aluminum

OBTAIN A FREE TEST SAMPLE and see what CARBOZITE can do for you.

Ormond General Store
RR 1 Winchester
Tel. 774-2730

SECOND MORTGAGES

Rates as low as **14.98%**

- Simple Interest
- Cash available now
- Up to $10,000
- No bonuses or hidden charges
- Pay off at anytime
- No prepayment penalty
- Enquiries Welcome

HOUSEHOLD REALTY
Corporation Limited
HOUSEHOLD FINANCE
Corporation of Canada
199 King St. West
Prescott Phone 925-2806

YAMAHA SNOWMOBILE

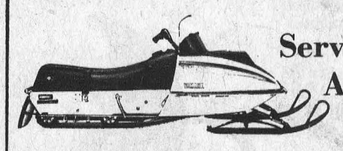

Services Parts & Accessories AT

CRYSLER SPORTS

Sales & Service
CRYSLER, ONT.

987-2119

Still 20 Brand New 1974 Cars In Stock

Prices Really Reduced

Watch for the opening of our new Service Department

Geo. Petric Automobiles Ltd.

Parts & Service

Hwy. 31 Vernon
821-1252

Ford FORD

CANADIAN TIRE

1974 '75 FALL and WINTER

CATALOGUE CORRECTION

Re: PARQUET WOOD FLOORING TILES

All Canadian Tire Associate Stores were advised August 13th, 1974 as follows:

The Parquet Wood Flooring is shown as per bundle, but the price shown is for each 18″ x 18″ panel. The correct pricing is as follows:

68-1151 — Smooth Maple — 18″ x 18″ panel... **3.47**
68-1150 — Rustic Maple — 18″ x 18″ panel..... **3.67**
68-1152 — Smooth Oak — 18″ x 18″ panel..... **4.17**

Canadian Tire regrets any inconvenience to our customers that the incorrect catalogue data may have caused.

SURGE

New Dealer

Peter Babcock

Finch, Ontario

I now have available to the Dairy Man, from Hwy. 31 to the Quebec border a complete line of Surge Dairy Farm Equipment such as:

★ Surge Pipelines & Parlours
★ Surge Bulk Tanks
★ Surge Water Softeners and Chlorinators
★ Surge Stand-by Power Supplies
★ Complete Line Of Sanitation Supplies

My sanitation Route Truck will be at your farm in the near future. For information and service call.

448-2909

Meats, Groceries, Hardware, Dry Goods & Paints

50 lbs. Ont. No. 1. potatoes

$3.29

Save Our Cash Discount Stamps

HALLVILLE GENERAL STORE

Tel. 989-2192

Windmill Point
Cornwall, Ontario
K6H 4Z1
(613) 933-6080

Cornwall Campus

ST. LAWRENCE COLLEGE SAINT-LAURENT

LEVEL 1: THEORY OF COACHING

1] **Outline**
This 16 hr. program deals with the general aspects of coaching and is applicable to coaching any and all sports. The program introduces the coach to such principles as:
- the coach's role as a leader
- growth and development and motivation of the athlete
- psychology of coaching
- coaching methods
- proper diet
- sport medicine

etc.

2) Offered at St. Lawrence College, Windmill Point, Cornwall, from 7:30 to 9:30 p.m. on the following dates; October 30th, November 4th, 6th, 11th, 13th, 18th, 20th and 25th.

3) The course commences on Wednesday, October 30th, 7:30 p.m. at St. Lawrence College, Windmill Point, Cornwall.

4) **Registration**: - At St. Lawrence College
- Fees $5 payable upon registration
- Enrollment limit: 40 participants

5) **Further information may be obtained by writing or phoning:**
Mr. E. Cardinal, Chairman,
Continuing Education Department,
St. Lawrence College,
Windmill Point,
Cornwall, Ontario,
(613) 933-6080

This program is offered in co-operation with the Sports and Recreation Bureau, Ministry of Community and Social Services.

G N Auto Body
SOUTH MOUNTAIN
Tel--989-2005
Glen Nelson, Prop.

DAVE'S APPLIANCE SERVICE
MORRISBURG
Dave Dukelow Prop.
543-2037

NEED A JOB DONE?
Hire A Slave!
Sat., Oct. 26, NDDHS Band is having a Slave Day. Phone in:
Winchester - 774-6604
Chesterville - 448-2317
Russell - 445-5581

Panasonic

"We now carry a complete line of quality Panasonic products ... Colour T.V.'s, portable & full console; Stereos; Cassette Tape Recorders; Radios; Clock Radios

Panasonic ... just slightly ahead of their time

MacINTOSH'S

FURNITURE AND APPLIANCE

PHONE 774-2636 WINCHESTER

Service

We can guarantee our customers' complete and personal service ... because in a small town, it has to be that way!

We want you to come back!

Minor Hockey Association Releases Ice Time Schedule

Winchester and district Minor Hockey Association earlier this week released playing times for the various hockey classes.

The following schedule will be adhered to throughout the season:

Sunday
4:00 to 5:00 practice
5:00 to 6:00 Bantam
6:00 to 7:00 Atom
7:00 to 9:00 Juvenile

Tuesday
5:30 to 6:30 Juvenile
6:30 to 7:30 Pee Wee

Wednesday
5:00 to 6:00 Wee Wee
6:00 to 7:00 Pee Wee
7:00 to 8:00 Bantam
8:00 to 9:00 Midget

Friday
5:30 to 6:30 Atom

Saturday
9:00 to 10:00 Wee Wee
10:00 to 11:00 Atom
11:00 to 12:00 Pee Wee
12:00 to 1:00 Bantam
1:00 to 2:00 Atom
2:00 to 3:00 Pee Wee
3:00 to 4:00 Bantam
4:00 to 5:00 Midget
5:00 to 6:00 Power Skating
6:00 to 7:00 Pee Wee

For the benefit of parents seeking additional information the following are in charge of the minor hockey program.

Chairman - Tom Capp - 774-2313; Vice Chairman - Earl Graves - 774-3448; Secretary - George Callan - 774-3401; Wee Wee - Gary Collins - 774-2811; Atom - Bob Crummy - 989-2061; Pee Wee - Clint Coleman - 989-5693; Bantam - Alf Gowdy - 774-2504; Midget & Juvenile - Tom Kirkwood - 774-5654; Referee & Chief - Elzeon Raistrick - 774-3006; Equipment - Stan Marriner - 774-2741.

Public Skating Begins

The excellent ice surface at Winchester arena has been reserved for public skating both Wednesday and Saturday nights.

Skating times are: Wednesday 7:00 to 9:00 p.m. and Saturday from 7:30 to 9:30 p.m.



Most Valuable Player

Mike Armstrong was voted Most Valuable Player on the Winchester 'Braves' midget softball team last week.

The players themselves chose Mike for the honour and he is shown in accompanying photo accepting the trophy from Bob Levere, left and Gerald Helmer.

Press Staff Photo



100 Club Champions

Members of Winchester 100 Club each summer sponsor a Pee Wee team in the town league and this year their 'favourites' won the championship.

Last Thursday night, at the club's regular meeting, they entertained the young ball players and presented each with a colourful crest.

Special guest for the occasion was Ottawa Rough Rider John Kruspe who personally congratulated the boys for their ability and sportsmanship. The winners, with their coaches, are shown in accompanying photo.

Back row, left to right: Centurian Bob Carkner, (coach), James Rae, Kevin Gowdy, Bill Kerr, George Bell, Kevin Lovern, Ronnie Coulter and Centurian Clair Chamberlain (coach).

Second row, left to right: Ken McRoberts, Terry Carkner, Bill Collins, Brian Brown, Bill Stewart, Jeff VanNoy, Peter Marriner.

Front row, left to right: Kirk Edwardson, David Hutchinson, Carkner. Gary Chamberlain and Robert

Press Staff Photo

WINCHESTER THEATRE

Thurs., Fri., Sat.
Oct. 24-25-26

"BLACK BELT JONES"
Starring Jim Kelly, Gloria Hendry. Kung Fu - Fast Cars - This picture moves.

"THE RED SUN"
Starring Charles Bronson, Ursula Andrews, Toshiro Mifune - Alain Delon. A great action western.

[Adult]

Mon., Tues., Wed.
Oct. 28-29-30

"MAGNUM FORCE"
Starring Clint Eastwood as Dirty Harry. Gunfights, car chases, motorcycles.

ROYAL CANADIAN LEGION
Williamsburg Branch No. 538
BOUCK'S HILL
Farewell Party for Andy Thornton
Saturday Night - October 26, 8 p.m.
Music by: Don's Trio *Refreshments*

Ottawa Valley Tours

16-DAY DAYTONA BEACH Scenic Tour, Nov. 2-17
via Lexington, Kentucky (Blue Grass) $265
16-DAY TOUR, Clearwater Beach, Florida
Nov 9-24, Nov 30 - Dec. 15 ..... $270
DAYTONA BEACH, 23 & 22 Day Tours
Jan. 4-26, Jan. 25 - Feb. 15 ..... $315
INDIAN SHORES, 23 Day Tours
Jan. 4-26, Jan. 25 - Feb. 16 ..... $360
CLEARWATER BEACH, 23 Day Tours
Jan. 4-26, Feb. 1-23 ..... $375
INDIAN SHORES 16 DAY TOUR
Feb. 15 Mar. 2 ..... $280
DAYTONA BEACH, 16 Day Tour
Feb. 15 - Mar. 2 ..... $275
NEW ORLEANS DAYTONA BEACH 23 DAY TOUR
Mar. 1-23 ..... $370
DAYTONA BEACH 23 DAY TOUR
Mar. 8-30 ..... $345

Tours include Bus Transportation, Hotel Accommodation
For further information, Write or Phone
Robert J. McDonell, 141 General Ave., OTTAWA, K1Z 7W9, 728-3360
Howard V. Sheridan, 68 Tower Road, OTTAWA, K2G 2E9, 224-8104

Come and hear your District Secretary at our annual meeting of the Canadian Bible Society

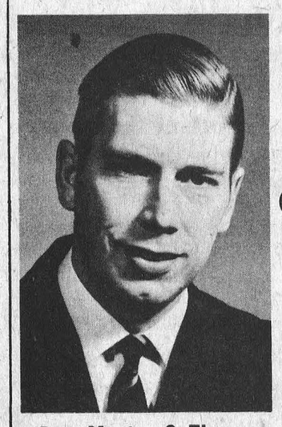

Rev. Martyn C. Thomas
District Secretary
Ottawa District

Winchester Wesleyan Methodist Church

Tuesday, October 29th
8 p.m.

Music & Songs by the Hutchinson Family

Everyone Welcome

RACING NIGHTLY (Except Thursday)
10 Races
Daily Double - 4 EXACTAS
Ladies Night - Wednesday
RIDEAU CARLETON RACEWAY
Phone 822-1819 for dinner reservations

Gloucester Lions Club
WEEKLY BINGO
Every Monday at 8 P.M.
Leitrim Arena
Highway 31
Everybody Welcome

BLOOD IS LIFE

Please attend our next Area Clinic at
WINCHESTER DISTRICT MEMORIAL HOSPITAL
on
Monday, October 28
1974
2:30 - 4:30, 6:30 - 9:30 p.m.

pass it on

Meet the Hawks Night

Cardinal Broncos
— vs. —
Winchester Hawks
Winchester Arena 8 p.m.
Friday, October 25
Official Face-Off
By ODHA Pres. Norm Saunders
— Licensed Lounge Upstairs —
— 3 Star Selection —
— 50-50 Draw —
— Organ Music —
Compliments of Fawcett's Organ Studio
All this - plus the game
Admission $1
Under 12 years - 50c

Healey Tours



Wheeling West Va. Oct. 26th and 27th. Guest star Barbara Mandrell ..... $55.00 ea.
Special to **Yorkdale** shopping centre, Toronto, Saturday, November 2nd ..... $12.00 ea.
Royal Winter Fair, Toronto Saturday, November 16th including horse show tickets ..... $18.00 ea.
Florida for Christmas Holidays, Dec. 26 - January 5th (family rates arranged) ..... $240.00 ea.
Irish Rovers - at N.A.C. Ottawa, Sunday, October 27, leaves Smiths Falls, 3:30 p.m. ..... $9.50 ea.



Healey Tours
10 Gile Street
Smith Falls
Tel. 283-1321

Have A Super Time This Weekend



with **Fable Manor** At The PIONEER HOTEL Williamsburg

FIRE ANYTIME... ANYWHERE... Can Strike ANYBODY

Wesleyan Church
Winchester, Ontario
Minister:
Rev. Charles Jackson
HOURS OF SERVICE
Sunday School 9:45 a.m.
Morning Worship 11:00 a.m.
Evening Service 7:30 P.M.
Monday — 7:00 p.m.
Christian Youth Crusaders
Prayer and Bible Study
Wednesday - 7:45 p.m.
We Extend A Welcome To All

Editorials .... *the way we see it!*

Shocking Experiences

Misuse of electrical equipment can be a shocking experience. Electricity in a wire tries to get to the ground, either directly or through the other wire in a two-wire circuit or either of the other wires in a three-wire circuit. The insulation between the wires is all that keeps the electricity where it belongs. BUT, misuse the equipment and the electricity could travel through your body to the ground.

Electricity seeks the path of least resistance and water is a good conductor, so if your hands are wet or you're standing in water when you touch the equipment you run the risk of accidental grounding through your body. That's why portable electrical equipment such as a radio, heater or hair dryer has no place in a bathroom, laundry room, on the edge of the kitchen sink or poolside, or in any damp, wet area.

Vacuuming outdoors with an indoor vacuum cleaner can be dangerous too. The combination of an ordinary indoor vacuum cleaner and wet or damp carpeting on patios and around pools creates the right conditions for trouble. A grounded vacuum cleaner or equipment designed for wet carpeting is the safer machine for the job.

Similarly, electrical tools should not be used in wet or damp areas or extension cords allowed to lie across wet areas.

The misuse of extension cords is another cause of electrical shock. Extension cords are safe when properly used but they are no substitute for permanent wiring. In areas where there is excessive oil an oil-resistant cord should be used and an extra hard usage cord where it will be subjected to mechancial abuse or great wear and tear. Extension cords for car block heaters should be of the heavy duty type designed for outdoor use and be waterfproofed and grounded.

Appliances should be connected directly to wall outlets. Drop cords, lamp cords and extension cords usually have wires of too small capacity to properly accommodate appliances. If the appliance cord is too short a longer cord of the same amperage rating as the appliance should be substituted.

Three-wire equipment cords require three-wire extension cords to ensure a ground connection and they must be used with three pronged wall outlets. A third prong directs the current to the ground if a fault occurs in the tool while it is in operation. It assures your safety from shock and should never be cut off just to insert into a two-pronged outlet.

Electrical appliances and tools add to the pleasure of living but don't let them shock you out of life. Treat them with the respect they deserve.

WINCHESTER Press

Second Section

Volume Eighty-Seven

Thursday, October 24th, 1974

WORKMAN BROTHERS, Publishers

Established in the year 1888

Published Wednesday Afternoon Dated Thursday

Subscription Rates: $7.00 per year in Canada; $9.00 per year in the U.S.A.; payable in advance.

CNA "Award Winning Newspaper"

Member of Canadian Community Newspapers Association and the Ontario Weekly Newspapers Association

Guaranteed Circulation Over 4300

Advertising Rates On Request

"Second Class Mail Registration Number 1555"

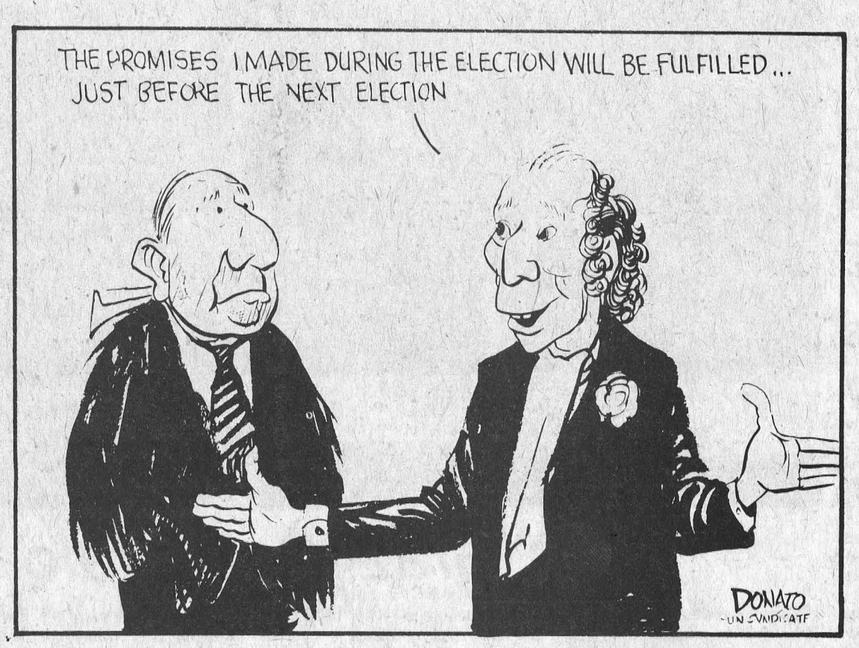

Stop And Give Thanks

Bill Smiley Writes

I'd planned to write a column about Thanksgiving Day this year but the days went shooting by and suddenly it was past.

However, I was undaunted. As the preachers and writers tell us every Christmas, there is no reason that peace on earth and goodwill toward men should be confined to a single day. Nor is there any reason that we should give thanks only on the second Monday in October. So here goes.

Did you stop and give thanks on that day? Or did you just enjoy the long weekend, stuff yourself with turkey, and slump in front of the box to watch football? I hope you did better than that: at least went for a drive and gorged yourself on the fall panorama of colour, reason enough in itself for a deep and fervent thanks.

I started to think of all the things we Canadians have to be thankful for, and the list seemed to be endless.

First of all, we should be grateful to be living in Canada, no matter how we squawk at income tax time, and gripe about the weather. Without getting misty-eyed or waving a flag about it, this is a grand country.

Our society is far from perfect, and there are injustices, and we are often badly served by our leaders, and, yes, the Americans own too much of us. But these things are more than offset when we start piling things on the other side of the scale.

What are some of the goodies? Well, first, there are the intangibles. There are very few places in this country where a person is afraid to walk alone, even at night. We have lots of air, some of it hot, some of it polluted, but most of it clear and clean. Nobody is literally starving in this country, though the old-age pensioners would give you an argument there. Nobody lives in fear of the boots in the hall, the pounding on the door, the secret police. Our only secret police are the mounties, and every time they try something secret, the papers find out, and spread it all over the front pages, chortling.

To continue the list, we have equality of speech. Even the Prime Minister can swear in a public place, such as the House of Commons, and get away with it.

We have equality of welfare benefits. The old lady with $600,000 salted away in bonds gets the same old-age pension as the old lady who has two herring salted away. What could be more equal than that?

We have equality before the law. What's that you say? There's one law for the rich and one for the poor? Nonsense. It's the same law. The only difference is in the amount you steal, and the lawyers you can afford. If you steal big, and can afford a battery of lawyers, you get a light sentence. If you steal small, and try to defend yourself, you get the works.

We have equality of opportunity. Ask any of our native people. Just ask a Metis or an Eskimo if he doesn't have the same opportunity as the white boy who has to fight his way through Upper Canada College, Trinity College, and Osgoode Hall law school. He'll tell you. Just be sure he doesn't have a beer bottle in his hand when you ask him.

And we have peace in our land. Oh, there's the odd little fluster. Like the Mackenzie rebellion in Ontario and the Papineau rebellion in Quebec and the Riel rebellion in the west and some kook trying to put a half-nelson on the Russian head of state in Ottawa and a rabble of native people attacking the mounties in the same place. But these are just trouble-makers. Right?

There's no question about it. In this glorious nation of ours, everybody is equal. The only rub is that, as George Orwell put it, some are more equal than others.

Well, those are just a few of the things for which we should give thanks. Then there are all the more tangible things. We have more oil and gas than we need, but by George, we've made sure the price is right, and those energy-squandering Yanks can go cold and use candles.

We have two of the longest railroads in the world. How about that? Even though both of them despise would-be travellers by rail, we have two of the longest railroads in the world.

We have some of the finest wheat in the world coming out our ears, even though we don't seem to be able to get it into the boxcars and onto the ships to feed the hungry of the Third World.

And how many nations in the world can brag that they have the second-best hockey team in the world? That's part of our national heritage and I think we should all give thanks for it.

There's only one rub in this glowing picture. Our inflation rate, believe it or not, isn't soaring quite as rapidly as some of the other countries in the west. But don't worry about it. Among them, our politicians, business leaders and union bosses will soon have that sorted out, and we'll be up there with the best of them.

Be honest now. Where would you rather live? In Europe, with all those people and pollution and culture and stuff? In the U.S., where the Great Exorcism is not taking place? In Australia, full of Australians?

Just sit back and give thanks that you are a Canadian, living in the best of all possible worlds.

Letter To The Editor

Metcalfe, Ontario
October 4, 1974.

Dear Sir:

The Executive and members of the Auxiliary of Winchester and District Memorial Hospital, wish to extend our sincere appreciation for your support, for coverage of meetings, special events, pictures and any help you have given to publicize the activities.

A good example of Public Relations.

Thank you.

Sincerely,

Mrs. W. Dow,
Press Reporter.

More Letters Appear On Page 15

It's Better To Light A Candle ...

By Dr. Gordon C. Smyth

The way to look ahead is to start by looking back. It is by noting the speed and direction of the current that we can estimate its future course and what is likely to happen to those who float upon it.

True, they can swim with it or against it. But it is the strength and direction of the mighty flow, not the puny efforts of those who struggle to keep afloat or make shore, that determine their fate. History is a tonic and an incentive.

Take a look, for instance, at the comparatively new dignity that has come to individuals. When Bertrand Russell celebrated his 80th birthday, he said, "My early youth was passed at the very summit of the Victorian epoch. Democracy had begun to exist as a theory, but not as something that colored people's everyday thoughts."

Philosopher Russell cited a case, "There was an old Duchess of Cleveland whom I knew who was outraged by the institution of bank holidays. She exclaimed acidly, 'What do the poor want with holidays? They ought to work'."

Take a look at the Ecumenical Movement. I recall what Viscount Samuel said one day in 1948, in the British House of Lords. The Jewish statesman drew to the attention of his colleagues that the World Council of Churches was about to meet for the first time.

Viscount Samuel said, "This represents a might stirring of the Spirit. And, in the long run, this matters most of all."

A parable comes to mind. It came to pass that seven men stood on a hilltop as night came on. The first man sang a hymn, O lovely night, far more glorious than the day. But his companions knew that in the valleys wild things were creeping out of their dens.

The second man said in a cheerful voice, "Have no fear! Only think sunny thoughts and night will never come." But the light kept fading from the sky.

The third man walked up and down, his brain busy with a scheme whereby all the sunshine of forgotten hours might be preserved. But the night could not wait for the plans of man.

The fourth called out, "O God, rend the heavens and come down!" But there was no miracle. The fifth man said, "There is no God, or night could never be."

The sixth muttered, "You perceive how words profit nothing." And wrapping his cloak about him he lay down, like an animal, to sleep.

The seventh man took a candle and set it in a sheltered place.

Thus it became a proverb, "It is better to light a candle than to curse the darkness."

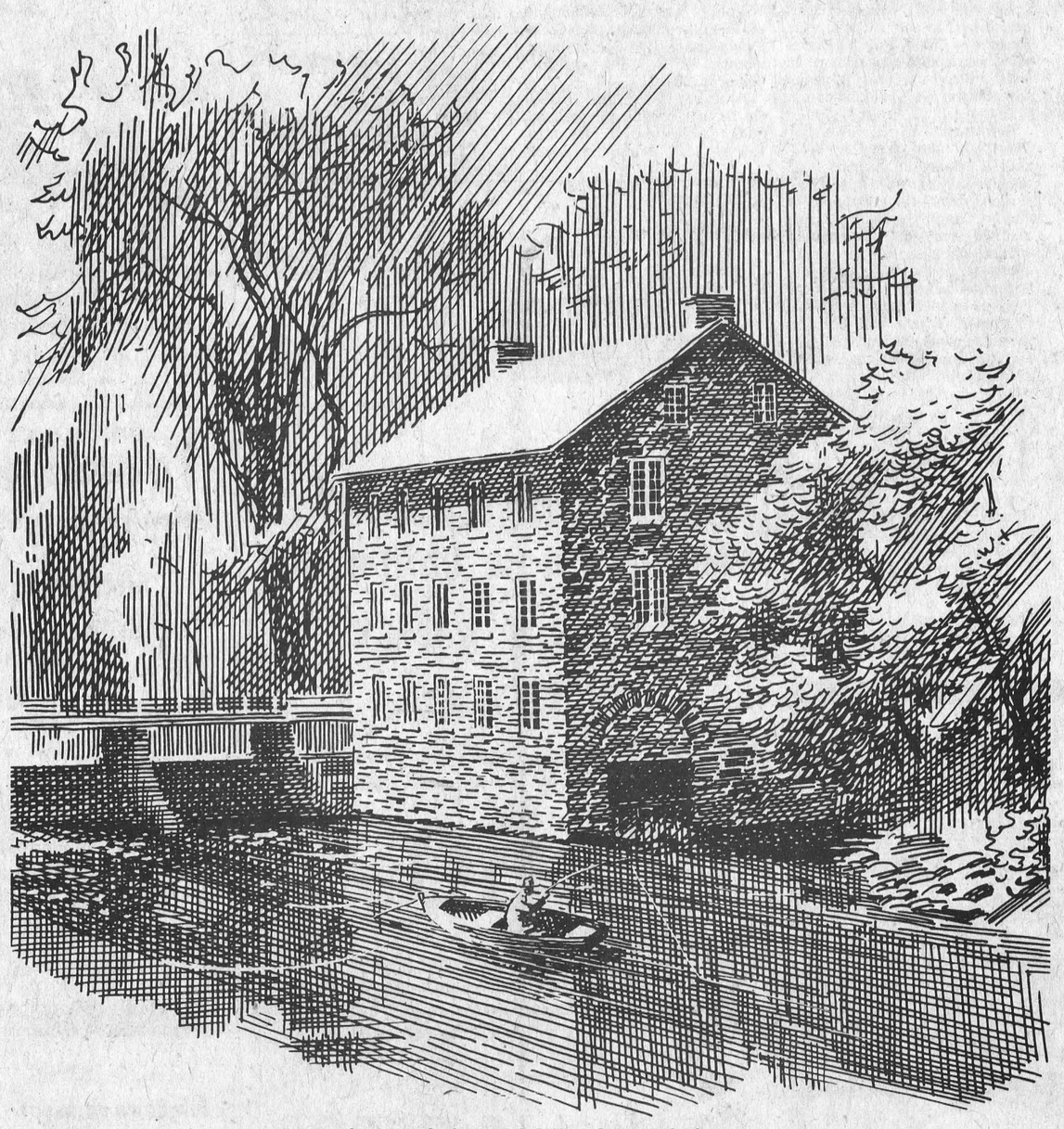

Long Island Mill, Manotick

This attractive stone structure was built by Moss Kent Dickinson and Joseph Merrill Currier and began operation in 1860.

The Seventh Column

Last Sunday the Ottawa Football Club, in co-operation with the City of Ottawa and fans throughout the 'Valley', honoured Cornwall's contribution to professional sport. It was 'Moe Racine Day' and every effort was made to make it a memorable one for the man who has been an Ottawa star for many years. Mayor Benoit handed over a golden 'Key to the City'; Cornwall's Mayor Lumley presented a beautiful watch; Rough Rider owned David Loeb, manager Frank Clair and fellow players all offered mementos honouring the illustrious career of the Seaway Valley's favourite son. When 'Big Moe' becomes a tottering old grandfather the memory of a packed stadium and tinseled gifts may have been dimmed by the mists of time, but we're betting he'll still remember his great day. How could he every forget the humiliation of a 28 to 0 shellacking by those 'up-start' Alouettes? The memory won't be a pleasant one - - - - but he'll remember.

To the glowing tributes that echoed across Lansdowne Park we add our own humble salute to a tremendous athlete. The position he has played with such dedication over the years is, unfortunately, not usually glorified by the news media. Quarterbacks, receivers, and kickers usually get the most 'ink', but football fans are well aware that without those big, durable athletes who batter down the ramparts, the brilliant plays we read so much about could never be executed. Congratulations 'Moe', despite Sunday's crushing defeat, all is not lost. We hope to see your name engraved several more times on that Grey Cup before the famous Number '62' is retired forever.

While watching the pre-game warm-ups from the sideline we had the distinct pleasure of chatting with many dignitaries including the two big city mayors; television and radio personalities and football greats. But the real highlight of our afternoon was when we suddenly recognized a familiar face by the Montreal players' bench. Noting the "blazing" Alouette jacket we thought at first we might be mistaken, but a closer look proved otherwise. Sure enough it was Metcalfe's own 'Duffy' Johnston - - - working with the enemy. Anticipating an overwhelming Ottawa victory we offered consoling words to our old friend. As the final whistle sounded 'Duffy' was looking toward the press box - - and we could swear we heard him chuckling as he shook hands with Johnny Rodgers.

In the old days pesky gremlins continually switched letters and slugs and played havoc with the efforts of our hard-working type setters. Then we switched to off-set and hoped we'd seen the last of the little villians. But it appears they've now found a way to tamper with even the modern new technique. Last week was a sterling example. Metcalfe Fair officials issued a very important "Letter to the Editor" expressing sincere thanks to all who had helped make their annual exhibition such a tremendous success. The opening line in paragraph 3' of that letter read, "We must overlook the businessmen and women in our area . . . . . " We're sorry. We know every reader was fully aware that one little word, 'NOT' had lost its way - - - - and the proof-reader's been sitting in the corner ever since.

Here are a couple of 'musts' to mark in your date book. Remember to buy a poppy when a Boy Scout calls at your door on November 2nd. Remember too to make plans now to attend the Memorial Day service at the cenotaph on Sunday, November 10th. And don't forget the Blood Donor Clinic at the local hospital on Monday, November 28th.

A report from Winchester Public School Principal Grant Edwards directs attention to weekly physical fitness classes at the school. Mr. Edwards says the classes begin every Tuesday night at 7:30 and continue for two solid hours. If you think your bathroom scales is out of kilter and are convinced your belt is shrinking then these classes are for you. According to golfers who claim to know, the teacher himself is in top physical condition. The slim waist and bulging muscles are the result of tramping endless miles through forests, swamps and streams - - - searching for his golf ball.

Keen rivalry often builds up to heated words when our two local hockey teams tangle. Both the Hawks and Jets are a credit to their respective towns and, although the boys sometimes get over-enthused, it's gratifying to note the friendly co-operation that exists between the two club executives. Most are now aware the Hawks will this season be travelling in style with their own bus. By contributing generously several business firms will have their ads conspicuously displayed on the vehicle. Noteworthy, we think, is the fact that "Jets" executive member Don McIntosh will have his 'Jo-Anne Shoppe' message prominently located. But then we're willing to bet that 'Country Boy' would be among the first to offer assistance to any Jet-sponsored program. This kind of 'rivalry' we like.

Test Soil Now, Save On Fertilizer

Tight fertilizer supplies and price increases in chemical nutrients have forced many Ontario farmers to take a second look at their fertilizer programs and at the benefits that can be derived from soil testing.

"If you think your fields need additional fertilizer, soil test now and be sure," says Professor T.H. Lane, of the Department of Land Resource Science, Ontario Agricultural College.

The number of samples sent so far this year to the Ontario Soil Testing Laboratory operated by the Department of Land Resource Science for the Ontario Ministry of Agriculture and Food, has increased by over 50 percent of 1973 totals. "The technology is here to provide farmers with the information and data they need in order to fertilize where needed and in the right amounts," says Professor Lane.

In addition to recommending soil testing, Professor Lane points out that there are other methods of adding nutrients. "Ten tons of cattle manure to an acre, for example, will provide at least $21 equivalent fertilizer value in the first crop year. On the same basis, 10 tons per acre of swine manure provides an equivalent of $18 fertilizer value, and two tons of poultry manure provides a $16 equivalent. In cases where soil fertility is already high, farmers can apply manure in sufficient quantities so that additional commercial fertilizer is not required," he says.

Crop rotation, using a nitrogen-fixing crop such as legumes, also offers a good temporary and-or permanent solution to nitrogen shortages. A legume-grass sod with 50 percent or more legumes will return 100 pounds per acre of nitrogen when plowed down. While not always practical, such a rotation can help reduce your total nitrogen costs.

Economical fertilizer use starts with the soil test. Reports from the samples are mailed back in about two weeks from the laboratory; so farmers who take soil samples early can order their fertilizer requirements in plenty of time for the 1975 crop year.

Hallville 4-H Homemakers Hold Meeting

The third meeting of the Hallville Nationwide Chefs was held on October 7 with Miss Michels as guest. Minutes were read by Katheline Milne.

Local wild foods and why people came from the British Iles to Canada, where they settled, and what they ate were the topics of discussion.

Plans were duscussed for achievement day. Susan Allen and Janet Jansen will be doing the demonstration.

English Trifle and Finnan Haddie were our demonstrations for this meeting.

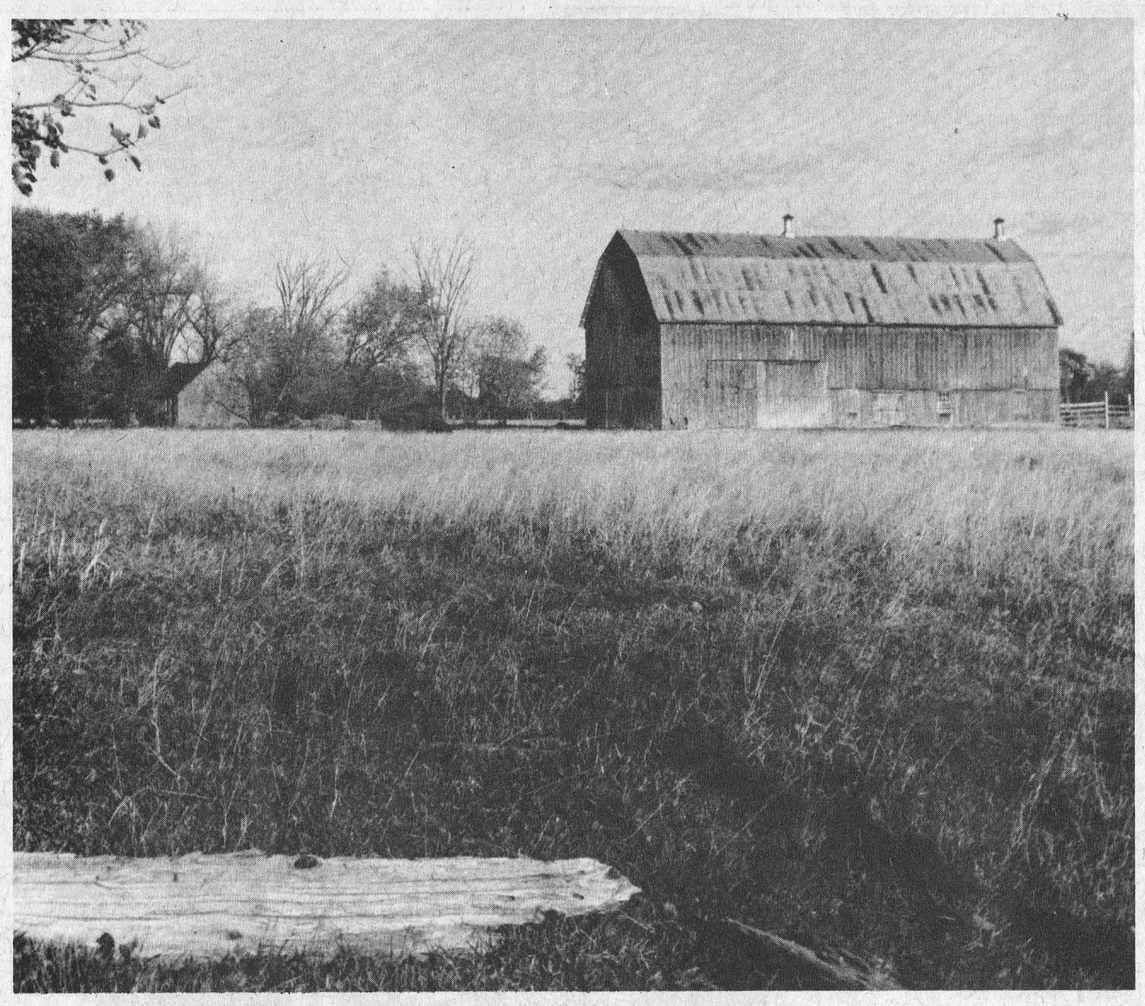

Grazing Buffalo

For those who are zoo goers, one species may have been overlooked on their recent visit to the Valley Game Farms.

If entry and exit to the growing attraction is made from the north, people may not be aware of the huge, shaggy coated animals grazing in the fields immediately south of the parking lot.

When crowds start to decline in the fall, the buffalo are turned out to roam in the larger fields adjoining the many paddocks, thus allowing the animals greater exercise and privacy.

Buffalo are members of the oxen family but not always docile, so care and caution should be exercised, thus resulting in the distance between photographer and subject.

In the accompanying photo one animal can be seen between the larger barn and the shed.

Press Staff Photo

KCAT Royal Showcase Biggest Open House In College's History

Something old, something new, something for the whole family, best describes the coming ROYAL SHOWCASE at Kemptville College of Agricultural Technology on October 25 and 26. Events and exhibits will range from rapeseed and fababean research to fashion shows in home economics.

Of particular interest to urban families should be the "Where Life Begins" exhibit. Children can observe chicks hatching, baby calves and week-old piglets. "Almost 900 acres of campus and farm are open to families to explore at their lesure", says Graham Hooper, staff co-ordinator of ROYAL SHOWCASE.

Farm exhibits will emphasize the practical aspects of farming. Dairy farmers will be able to evaluate a system of weaning calves with soured colostrum. Cash crop farmers interested in the latest research information on crops will have an opportunity to discuss the results with researchers.

For the first time, the College has combined its Autumn Showcase, student Royal, and Careers Day program to provide the largest open house in its history. Combining the student Royal with staff exhibits will give ROYAL SHOWCASE a country fair flavour. Students will be showing and judging animals. There is a milking competition for the girls and a baking contest for the boys.

The home economics section will feature fashion shows throughout the day. There will also be cooking demonstrations.

ROYAL SHOWCASE will provide the public with the opportunity to see the Regional Veterinary Services Laboratory in action.

Times for ROYAL SHOWCASE are 9:00 - 5:00 Friday and Saturday, October 25 and 26.

Name Drummond Bros. Premier Breeder

The Eastern Ontario and Western Quebec Holstein Show proved that, despite recent outbreaks of brucellosis, there is keen breeder interest in showing cattle. Parading 122 head, the 32 Holstein exhibitors impressed Judge G.W. Innes of Woodstock, Ontario, and a large ringside, with the depth of quality in each class. Winning Premier Breeder honours and losing by only one point to Ralph J. Fawcett, Winchester, and Wm. A. Carss, Arnprior, for Premier Exhibitor, was a justly earned honour for Drummond Bros. of Smiths Falls.

An aged cow possessing plenty of strength in her front end paved the way to Grand Champion female honours for owners Drummond Bros. Rainbow Valley Radar Blossom has given her owners lots of fun this year, as she picked up similar championships at the Maxville Spring Show and Central Canada Exhibition. Classmate Chantland Julia May, owned by Howard Chant & Sons, Portland, was named Grand Champion cow. Judge Innes praised May as having the best udder and a desirable front end.

Elmside View Citation Jake was appointed Champion bull for owner Donald Hunter, Smiths Falls after he won the yearling class. He was bred by Edwin Pirie & Son, Bristol, Quebec. This son of Huronia Heights Citation was cited as cleaner in his front end and better in his rump and shoulder regions than classmate and subsequent Reserve Champion, Mar Mac Revenue Modular. Modular is owned by C. MacThompson & Sons, Chesterville. Honourable Mention bull was the first prize calf, Willola Albert, owned by Fawcett & Carss. The Reserve Champion, showing more masculinity and strength is sired by Agro Achres Revenue while Albert is a son of Glenafton Man-O-War.

Ken-Brook Wilma, a senior yearling heifer owned by Kenneth A. Baker, Elginburg, and undefeated so far this show season, went full distance to Junior Champion. Judge Innes claimed her an outstanding winner, citing her balance, scale, depth of body and good legs. Wilma is sired by Wholesome Perseus Leader. Reserve Junior Champion female was Elmside View Gracious, owned by Edwin Pirie & Sons. Gracious led an excellent class of 23 calves.

No less than ten Breeders Herds turned out in the group class judging. Drummond Bros. stood first, followed respectively by John H. Conner and Sons, Gananoque; Locus Lane Farm, Borckville; and Hugh Blaine, Mountain. Ewin Pirie & Son had the top Progeny of Dam. A detailed list of the top three winners in each class follows:

Bull Calf: 1. Ralph J. Fawcett, Winchester, & Wm. A. Carss, Arnprior, with Willola Albert; 2. Lorne Henderson, Brinston, Terrdale Camarro; 3. Kenneth A. Baker, Elginburg, Ken-Brook Leader.

Yearling Bull: 1. Donald A. Hunter, Smiths Falls, Elmsideview Citation Jake (Champion Male); 2. C. Mac Thompson & Sons, Chesterville, Mar Mac Revenue Modular (Reserve Champion male).

Heifer Calf: 1. E. Pirie & Sons, Bristol, Que. Elmside View Gracious (Reserve Jr. Champion female). 2. K.A. Baker, Ken-Brook Wilhemina; 3. Locus Lane Farm, Locus Lane Jan Citation.

Junior Yearling Heifer; 1. Gerald Jans, Moose Creek, Glenstor Chrystal; 2. Locus Lane Farms, Locus Lane Sheila Rockman; 3. Fawcett & Carss, Pen Farm Happy New Year.

Senior Yearling Heifer; 1. Kenneth A. Baker, Ken-Brook Wilma, (Junior Champion female); 2. Fawcett & Carss, Sandy Crest R.A. Tar Baby; 3. Emeric Torok, Carleton Place, Sentor Wendy.

Two-Year-Old Heifer In Milk Or Dry: 1. Arthur Modler and Sons, Lansdowne, & Rowntree Farms Ltd., Brampton, Mount Airy Northern Star; 2. Drummond Bros. Smiths Falls, Rainbow Valley Brenda; 3. W. Alex Snedden & Sons, Almonte, Mississippi Stella Doreen.

Three-Year-Old Heifers In Milk Or Dry: 1. Arthur Modler & Sons, Lansdowne, Mount Airy Rockman Delight; 2. Drummond Bros., Rainbow Valley Allstar Sunbeam; 3. Wm. Van Loon, Maxville, Maxsview Man-O-War Eve.

Four-Year-Old In Milk or Dry: 1. Fawcett & Carss, Old Ambt Supreme Ensign Susan D; 2. W. Alex Snedden & Sons, McIntosh Gale; 3. Gerald Jans, Glenstor Queen Rock.

Aged Cows 1. Drummond Bros., Rainbow Valley Radar Blossom (Senior and Grand Champion female; 2. Howard Chant, Portland, Chantland Julia May (Reserve Senior & Reserve Grand Champion); 3. Howard Chant, Maicroft Princess Etta.

Breeder's Herd: 1. Drummond Bros.; 2. John H. Conner & Sons, Gananoque; 3. Locus Lane Farm.

Progeny of Dam: 1. E. Pirie & Son; 2. Hugh Blaine, Mountain.

Premier Breeder: 1. Drummond Bros.; 2. Locus Lane Farm.

Premier Exhibitor: 1. Fawcett & Carss; 2. Drummond Bros.

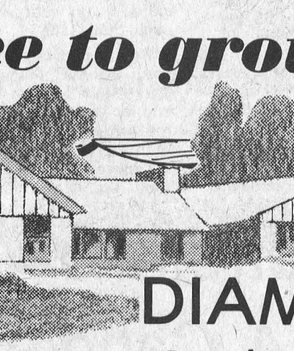

DON'T FORGET!

We now offer reasonably priced PIZZA

TRY... FLAVOR-CRISP CHICKEN

PRESSURE FRIED tender! delicious!

Country Kitchen Restaurant

WINCHESTER PH. 774-2417

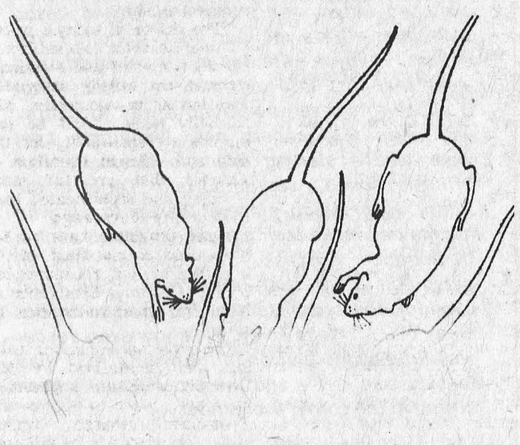

Rats and Mice go for

Warfarin Bait Paks

they knock 'em dead

Flavour-fresh Warfarin Bait Paks are more attractive to rats and mice than normal food. Placed where these pests are seen Warfarin Bait Paks provide a ready-to-use feeding station that kills rats and mice during three to four days of feeding. There is a better chance of eradicating all the rats and mice on your farm with Warfarin Bait Paks because the slow-acting rodent killer does not cause pain or other symptoms that might warn the rest of the colony. Use TUCO's Warfarin Bait Paks – they kill millions of rats every year.

Available in 1, 2 and 5 lb. Paks in both meal and pellets.

UCO Chesterville TUCO



Chimney Man®

G. J. Ris R.R. No. 2 — Russell

Need a new chimney?

Here's your chance!

Chimney Man will build you a brand new Block Chimney outside your house, up to 30 ft. for

$450

Here Is What You Get

•Concrete Base •New Blocks •Flu-Liners (8" x 8") •Inlet •Clean-out •Roof Cut •Flashing • Caulking •Chimney Cap •Scaffold-Service •And Labour!!! To top it off, you will get a 3 year guarantee! All you have to do, is dig the hole. Act fast, as we are nearly booked to capacity.

Call 445-2839

DIAMOND Quality Homes

announce the opening of phase 1 of their new 28-lot Winchester subdivision

10 new models available

including - Bungalows, Raised Ranch, Back Splits, Two Storey, Four Level Splits

Watch for our November 4th Open House

MANY EXTRAS Such as —

- all electric heat
- fully carpeted
- functional modern kitchens many with built-in dishwashers
- large family rooms
- spacious living areas
- beautiful exterior designs featuring clay brick

low down payment - reasonable mortgages

for immediate showing contact -

BICCUM McINTOSH Real Estate Limited Broker

Phone 774-2832 Winchester

[Sorry, but at time of printing 3 of above already sold.]

FURNITURE for 3 ROOMS $599.

Easy Terms Available

Mel Vice's Vice Furniture

Winchester 774-2800

Less than $25.00 per month with no down payment

ANY ROOM MAY BE PURCHASED SEPERATELY

Here's what you get!

LIVING ROOM Davenport, Chair, Coffee Table - 2 End Tables 2 Lamps

BEDROOM 6 Drawer Dresser Mirror, Chest, Panel Bed

DINETTE Table & 4 Chairs



FREE STORAGE — FREE DELIVERY

When Last Leaves Fall

The last Fall Fair is over,
Thanksgiving, come and gone;
Meadows, groves and uplands
Are bare to look upon:
But evening sets a bonfire blaze
To warm November's somber days.

There's only stubble in the fields
That aren't already brown
With furrows gleaming far away
To melt in mists of town;
The dark-scarved winds out-keen again
The mourning of November rain.

Now creatures thicken up their coats,
And scurry with late stores --
Reline nest snug against the frost --
Or fly to kinder shores:
Man, plant and beast, old instincts keep;
Make ready for the long long sleep.

Ruth E. Scharfe
157 Beech Street,
Ottawa, K1Y 3S9, Ont.

Create Farmer Owned A. I. Swine Group

The expertise gained in artificial insemination programs for dairy and beef cattle has proven invaluable in the forming of the Ontario Swine AI Association, whose facilities were officially opened October 11 in Woodstock.

The farmer-owned group, with setup similar to cattle AI organizations, is without share capital; profits, if any, are to be used for improving services provided. Unlike the program offered to cattle producers, swine AI is an "owner insemination" program: producers are trained in swine AI in order to handle their own insemination. A $75 lifetime membership has been set for members, entitling them to an $8 service fee, involving a double insemination approach. Non-members can also take advantage of the services for a $13.50 service fee.

"AI affords us the opportunity to introduce new bloodlines to our swine herds without the risk of introducing new diseases," says A.N. Watson, agricultural representative in the Ontario Ministry of Agriculture and Food's Kent County office. "Not only are the boars blood-tested for diseases transmitted by semen, but antibiotics are included in all semen extenders."

Inheritable factors such as carcass length, back fat and loin eye area can be improved upon by using several breeds in a cross breeding program. All boars in use at the unit will be ROP-tested animals, offering producers the maximum use of genetically superior lines. The 21 boars presently in service include York, Landrace, Hampshire, and Duroc.

"With the availability of such a large, disease-free gene pool and the advent of frozen storage, swine artificial insemination should prove to be very successful," Mr. Watson concludes.



Miles Of Pipe

The accompanying photo taken last week gives some indication of the number of giant pipes required in the construction of natural gas lines. It is understood the 'freight' was designated for use near Highway 401. Since there were no officials present no definite information was available but most area residents have watched during the past summer as a similar line was being laid through this district.

The line only recently completely extended from Morrisburg to Ottawa.

Press Staff Photo

David Wade Named O. F. A. County Director

Embrun Recreational Centre was the setting for last week's annual meeting of Russell County O.F.A. members with over 250 in attendance.

The prime purpose of the meeting was to name a new executive; select delegates to attend the annual convention at Hamilton on November 25th, 26th and 27th; and name a new County Director.

David Wade and Peter Romme, both of Russell, were nominated but in the election that followed Mr. Wade emerged the County Director.

Convention delegates named were Joseph Patenaude, Embrun; Rjean Laclair, Casselman and Peter Romme, Russell.

Prior to election of officers a C.I.A.G. insurance official addressed the well-attended meeting.

The new slate follows: President, Leo Brisson, Embrun; Vice President, Andre Riche, Casselman; Secretary, Rjean Leclair, Casselman; Area Co-ordinators, Harry Heymans, Russell; Laurier Brierre, Embrun; Donald Lortie, Hammond and Aurele Bourgeois, St. Albert.

Truckers Demand License Controls

The introduction of more stringent licensing controls for drivers was advocated Saturday by a trucking spokesman who called for establishment of a classified driver licensing system in Ontario.

Mel Donnelly, president of the Ontario Trucking Association, said legislation is needed to relate the medical fitness and skills of drivers to the types of commercial vehicles they operate.

In a speech to the annual conference of the Ontario Milk Transporters Association, Mr. Donnelly pointed out that most regulated carriers have training programs and require periodic medical examinations for their drivers. "But a scarcity of experienced drivers has encouraged many individuals with no proper training to operate heavy vehicles either on their own or for small carriers."

He said the trucking industry association has been urging the government of Ontario for several years to set up a classified driver licensing system that will upgrade standards. It is hoped that such a system will be introduced by the Ontario Government in 1975.

"The driver of today's heavy commercial vehicles is subject to physical, mental and emotional stresses not usually associated with driving an automobile," Mr. Donnelly noted. "And he has increased responsibility for the safe and efficient operation of vehicles that are far more complex and sophisticated than the trucks of 10 years ago."

Three provinces have so far introduced a classified driver licensing system recommended by the Canadian Conference of Motor Transport Authorities, he said.

The importance of driver training was emphasized by Mr. Donnelly who said approaches have been made to appropriate government sources urging higher standards to be followed by training schools for operators of commercial vehicles. He said he is optimistic that higher standards for driver training schools will become effective on January 1st, 1975.

"The objective is to turn out men who are completely employable by either public or private carriers." He added that it is necessary for both the public and the trucking industry to be satisfied that the driver behind the wheel of a truck is a well-trained and safety-conscious operator.

Elma Personals

Mr. and Mrs. Wilfred Carruthers returned home on Thursday after spending several weeks in Western Canada.

Mr. and Mrs. Egerton Barkley, Mr. and Mrs. Graham McPherson spent the weekend in U.S.A., visiting points in New Hampshire and Massachusetts.

Mr. and Mrs. Hugh McMillan accompanied Mr. and Mrs. Milton Carkner, Morrisburg, to Bracebridge where they were guests at the wedding of their great niece, on Saturday.

Members of the U.C.W. attended the Thankoffering Service of the L.C.W. of St. Luke's Lutheran Church, Dunbar, Sunday evening.

Rev. Hector Beach, Frankford, Miss Jean Beach, Winchester called on Mr. and Mrs. Melvin Dillabough, Tuesday.

Thanksgiving Sunday guests of Mr. and Mrs. Don Dillabough were Mr. and Mrs. John Kelso, Mr. and Mrs. Gary Dillabough, Ottawa, Mr. and Mrs. Leroy Hutt and Lorraine, Chesterville, Mr. and Mrs. Melvin Dillabough.

Mr. Ralph McPherson, Kathleen and Donna were dinner guests of Mr. and Mrs. Graham McPherson Saturday.

Members of the local United Church congregation attended the induction of the Rev. Carson Duquette, Williamsburg, Thursday evening.

Mr. and Mrs. Claude Dillabough and Charles spent the weekend with Mr. and Mrs. Harold Brown and family, London.

Mr. and Mrs. Egerton Barkley and Brian were Sunday guests of Mr. and Mrs. Robert Barkley and girls, Winchester Springs.

Mr. and Mrs. Doug Miltmore and Gregg, Ottawa, Mr. and Mrs. Bill Lang and Shelley, Brantford were weekend guests of Mr. and Mrs. Harold McIntosh.

Cash & Carry Specials



Antifreeze ..... $8.99/gal.
Quaker State Snowmobile Oil, 5 gal. mix $1.49
Baler Twine .....$25.00 bale

Carl-Don Equipment
Chesterville 448-2166
Mountain 989-2049

It's a Sports Car!
It's a Luxury Car!
It's an Economy Car!

Yes! It's ... MONZA!!

Chevrolet's New Idea For '75

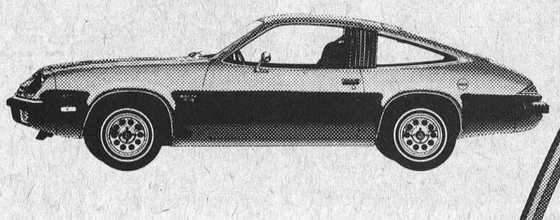

Chevrolet combined luxury and economy in a small car, and gave it the road handling capabilities that put fun back into driving!

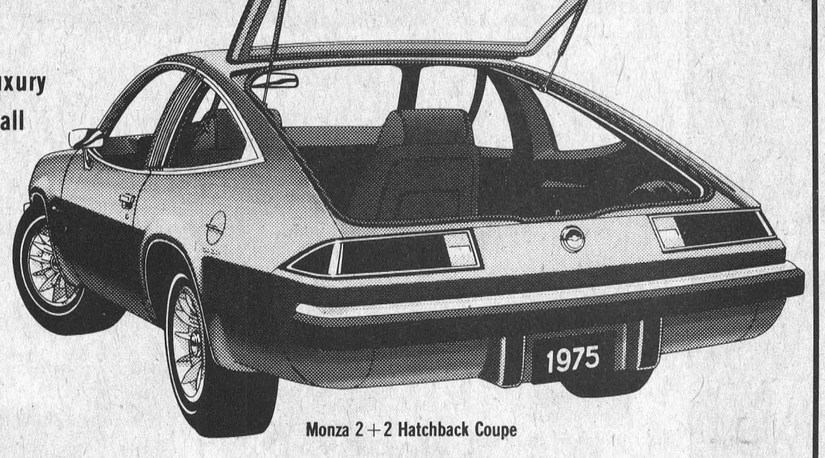

Monza 2+2 Hatchback Coupe

Look into MONZA soon - perhaps take a test drive.
You're bound to be impressed - after all ... it is a 'Super Car'

GM MARK OF EXCELLENCE
CHEVROLET

Upper Canada Motor Sales
Morrisburg, Ontario Telephone 543-2925

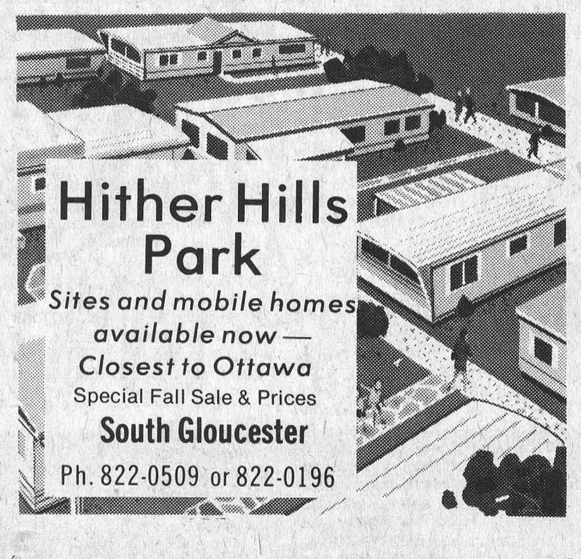

Hither Hills Park
Sites and mobile homes available now — Closest to Ottawa
Special Fall Sale & Prices
South Gloucester
Ph. 822-0509 or 822-0196

The Perfect Christmas Gift?
The Family Ring



Order NOW For CHRISTMAS

A Birthstone for each member of the family

One Stone For Each Member Of The Family



BIRTHSTONES

January	Garnet
February	Amethyst
March	Aquamarine
April	White Sapphire
May	Emerald
June	Alexandrite
July	Ruby
August	Peridot
September	Blue Sapphire
October	Rose Zircon
November	Topaz
December	Blue Zircon

A Thoughtful Gift for Mother or Grandmother

HOLMES Jewellers
Ph. 774-3343 Winchester

PEACE OF MIND IS...
An Automobile Policy



Comprehensive Coverage At Reasonable Rates

Our policies don't leave a thing to chance . . . you can lean back and enjoy auto ownership without a worry in the world!



Free Estimate
774-2515 WINCHESTER
SUMMERS INSURANCE SERVICE







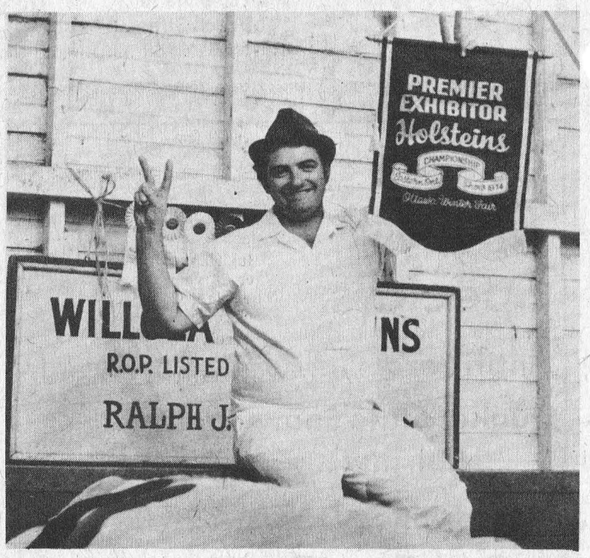



OTTAWA WINTER FAIR DAYS
A FAMILY FAIR



PRESS PHOTO FEATURE

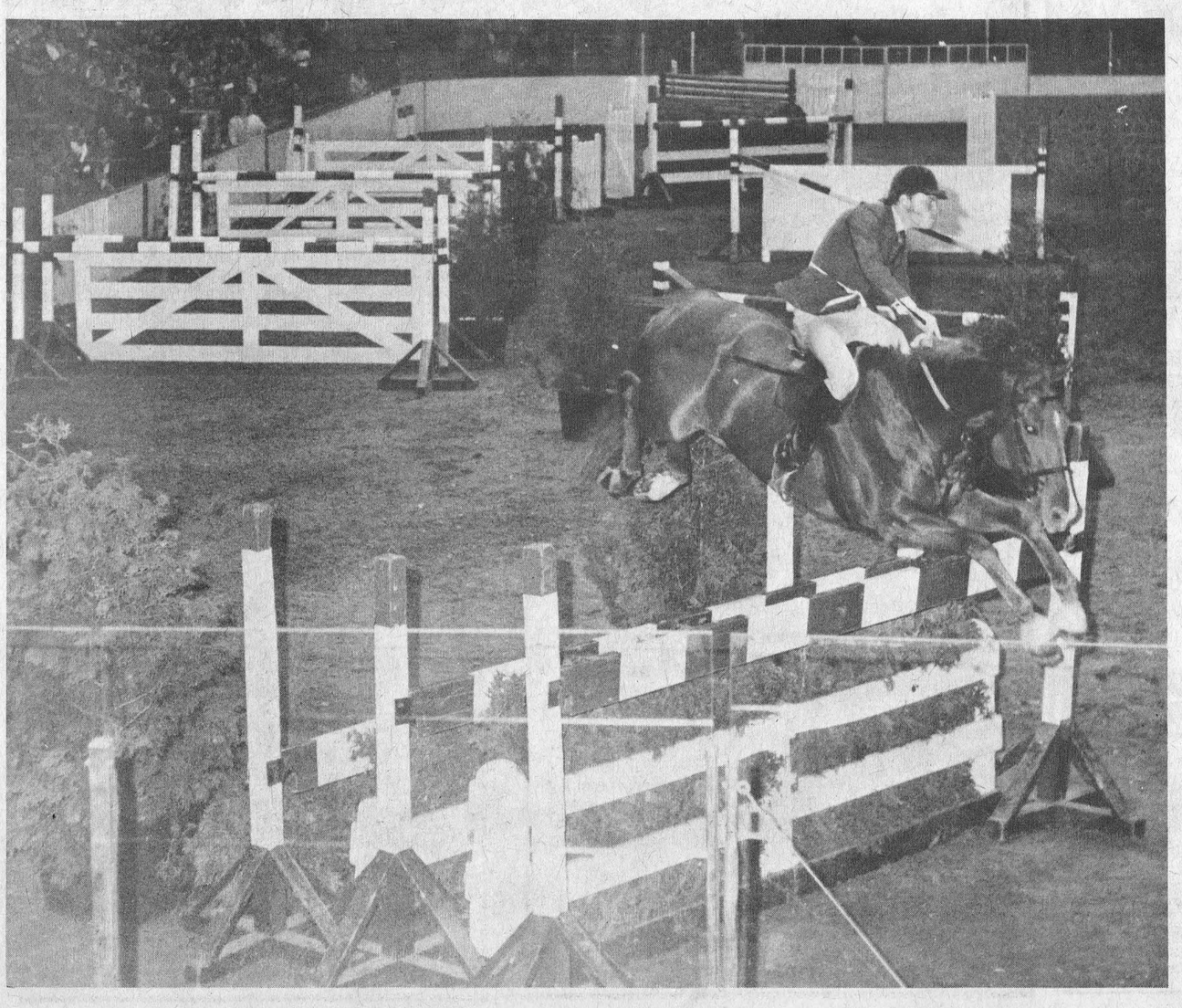

Ontario Economy Strong — Don Irvine



Donald Irvine

Honourable Donald R. Irvine, M.P.P., - Grenville-Dundas

Minister of Housing

Address: - Whitney Block, Queen's Park, Toronto, Ontario.

New Telephone: - 416-965-6456

Earlier this month the Province of Ontario received a triple A credit rating by Moody's Investors Service Inc.

Moody's is one of two major credit ranking organizations in the United States. Their function is to study the economic stability of both U.S. and foreign governments and corporations.

Your Government is extremely proud of this new credit rating. The obvious reason, of course, is that Ontario will be able to borrow money on the international market at a very reasonable interest rate. This is done by selling Ontario bonds to foreign countries.

Although the Ontario Government does not need to borrow money for its own programs (transportation, housing, etc.) its exceptional credit rating will be extremely beneficial to Ontario Hydro.

Hydro, a crown corporation, is financially independent. But the Ontario Government can act as a guarantor (co-signor) for Hydro bonds.

In order to provide for our future energy needs, Hydro will require approximately $31 billion from 1974 to 1986 for its long-range expansion program. With the province acting as guarantor, Hydro will be able to borrow these funds at a lower interest rate. Provincial Treasurer, John White, has stated that this will mean a saving of $10 million on Hydro bonds put on the market next year alone.

Ontario is the only foreign government going to the New York market which has a triple-A rating. Classified double-A by Moody's are British Columbia and Alberta. An A rating goes to Saskatchewan, Manitoba, New Brunswick, Nova Scotia and Quebec. Newfoundland is rated BAA and Prince Edward Island is unrated.

This can be taken as absolute proof of the strength of Ontario's economy and further reflects the capability of our Government to adopt policies which benefit our citizens.

For several months, opposition Members of Parliament have been criticizing my colleague, John White, for the budget he brought down in April.

For example, Jim Breithaupt, M.P.P. for Kitchener and budget critic for the Liberal Party, said on April 16th in the legislature:

"Rather than try to solve the problems of our economy, the Treasurer has chosen to obscure them with insincere and superifical remedies. He has substituted rhetoric for real solutions."

Donald MacDonald, M.P.P. for York South and budget critic for the New Democratic Party, has said and I quote:

"The outstanding characteristic of the budget that was presented to us last week (April 9th) is one of an illusion of progress with very little reality. .....In short, Mr. Speaker, it's not the kind of budget which would draw support from this side of the House. Of course, it couldn't. It's for that reason that I'd like to try to put on the record in summary, in addition to what has already been done by the Liberal Party, a subamendment indicating our disappointment.

I can assure you that I am not disappointed in Mr. White's budget.

A Moody's official publicly stated that Ontario received such a high rating "in view of the province's sound financial condition, its well-managed debt and its enviable sources of relatively inexpensive hydroelectric power".

Surely this has not come about by means of, in Mr. Breithaupt's words, "superficial remedies".

Mountain Personals

Guests at the home of Mrs. Mabel Robinson on Sunday for Thanksgiving were Mrs. Leola Cox, Mr. and Mrs. Terry Cox, Mr. and Mrs. Ray Prankie, Bobby, Donny and Caroline Prenksie of Ottawa, Mr. and Mrs. Donald McLaren of Russell.

Mr. and Mrs. Norie Shaver of Ottawa spent Sunday with Mrs. Shavers mother, Mrs. Bertha Durant.

Mrs. Irene McKenna of Ottawa was a guest of her sister Mrs. Wilfred McLaren also her mother, Mrs. L. Simzer of Van Camp.

Mr. and Mrs. Arnold Richardson of Inverary, called on village friends, Sunday and had dinner with Mr. and Mrs. Sam Simms. Mrs. William Clark had Sunday dinner with Mr. and Mrs. Art Kerr and family.

Mrs. Earle Lapp, Mrs. R.A. Stanley and Miss Vera Dawson of Ottawa, were weekend guests of Mrs. Weldon Carlyle. Mr. Frank MacDonald, Woodstock was a caller in town this week.

Mr. and Mrs. John Clark spent the past week with Mr. and Mrs. Don Gray in Sackville.

Miss Flossie Christie spent Thanksgiving Sunday in Prescott, guest of Mr. and Mrs. Jerry Burnside.

Mr. and Mrs. Dave Newland and girls of Toronto spent Thanksgiving with Mrs. Newlands aunt Mrs. Ira Shaver and Ruth.

Hugh Eadie knows his work and customers well

Take someone who knows his job really well, put him in a spacious new location with the best equipment and the result -- an efficient business operation, personal satisfaction for the businessman, and fast reliable service to the customer.

Hugh Eadie is such an example. Last year, Hugh moved his operation from its old location in the south end of Winchester by the railway tracks behind Berry's Corn Plant, to a new bulk plant located two miles north on the right side of Main Street.

There, on a large green lawn, is a white wooden frame with the BP sign and the words HUGH. R. EADIE. Set well back from the road is a white bungalow style office. A gravel road runs beside the white building, leading to the storage plant hidden behind the office.

Hugh, a veteran in the business after 28 years - explains. "The other place was outdated. The big trucks couldn't get in too easily."

There's no trouble now, as Hugh's staff will testify. Harry Freeland has been with Hugh since the move across town. Harry fills up at the Bulk Plant and delivers to places in and around Winchester. Hugh is the BP "area burner service man". In summer, he makes certain that customer's furnaces and stoves are cleaned, in preparation for the chill of winter. In the winter months, as a driver, he sees that customers get their products on time.

Another staff member who adjusts the work to suit the season is Hugh's wife Bea. In the winter when product deliveries to homes and businesses are brisk, Bea works full time keeping the books. In summer, Bea "takes it easier and cuts back her working time to half days". The new plant location means she can walk back and forth to the Eadie home, a half mile east of the plant on Main Street.

Home for the Eadie's has been Winchester for 22 years. "My parents were dairy farmers in Russell County," says Hugh. "My younger brother was going to be the farmer and I was going into business." His own children have now grown. Eleanor, 20, is a RNA at Riverside Hospital in Ottawa. Son, Bruce, 18, works with Hugh as a driver.

Being a long time resident of Winchester and considering the kind of person Hugh Eadie is, he naturally involves himself in helping the people of his community. He is one of about 60 men who belong to the Winchester 100 Club. "Last spring, a house burned down in Mountain Township," says Hugh. "There were six or seven children in the family. The club located a new house for them, paid one month's rent and got them some clothes."

For twenty years, Hugh has been a member of the club. "There was once a chain of them," he says. "Now the only other 100 Club is in Carleton Place.

Once a month there is a meeting in Henderson Hall, but the work is carried on whenever there's a need. "Anyone who needs eye glasses, a wheelchair, or transportation someplace, can get in touch with the club," says Hugh.

It's a matter of sharing what one has.

Hugh can be described as a 'good sport' in more than one sense of the word. Once or twice a week for the past fifteen winters, he and Bea have been curling at the Winchester Curling Club. Hugh is his team's skip. His two-year term as the club's vice-president will be up next summer and Hugh will become the next president.

Sometimes Hugh and Bea get together with another couple to form a mixed team and play at Bonspiels. In the past few years they've challenged teams in Metcalfe and Smiths Falls.

From 1964-69, Hugh was active with the Winchester Boy Scouts and Cubs. Besides regular meetings, Hugh and the boys went camping once a year for a week on an island in the St. Lawrence.

Hugh is a Mason, and both he and Bea are active members of the United Church. Bea belongs to the Women's Auxiliary.

The Eadie's have served the people of the Winchester area for years by their involvement in the community and by their business. And with the new BP Bulk Plant, that service will prove to be even better. (Advt.)



Bea and Hugh Eadie at Winchester's BP Bulk Plant.

Ladies, Mens & Boys Clothing & Sportswear

Brand Names: *Wyndham, Helen Harper, Playtex, Kayser, Croydon, Forsyth, Jockey and many others.*

Complete **Formal** Rental Service

Featuring a complete line of formal wear rental service for weddings and other formal occasions



We Will Not Knowingly Be Undersold

Family Outfitters Ltd.

"On The Mall"

Morrisburg, Ontario 543-2856

Observes Centennary

Province Compiles Independent Phone History

Minister of Transportation and Communications John R. Rhodes announced today the Province is compiling a history of the independent telephone industry in Ontario.

The project will be the Province's contribution to the observance of the 100th anniversary of the invention of the telephone by Alexander Graham Bell.

Thomas Grindlay, executive secretary of the Ontario Telephone Service Commission, has been commissioned to write the historical account.

The history will trace the development of the 689 independent telephone systems operating in Ontario by the early 1900's. In 1921, the systems owned 115,000 phones comprising approximately 25 per cent of those in the Province.

It will also relate the demise of many of the systems during the depression and war years through lack of revenue and equipment.

Today 40 independent telephone systems remain in Ontario, providing an important communications link in their franchised areas.

"The story of those that passed into history is one that should not go unrecorded", said Mr. Rhodes.

Find a running mate.

PARTICIPACTION
The Canadian movement for personal fitness.

BETTER BUYS by a Country Mile

A&R Grégoire Automobile Ltée., Ltd.



Take a look at the 1975 CHEVS, OLDS, PONTIACS & BUICKS

Take a pleasant 20 minute ride to Embrun where you'll find Better Buys . . . by a country mile.

FREE GAS



We'll pay your gas (5 gallons) to have the chance to show you real car value. NO OBLIGATION TO BUY.

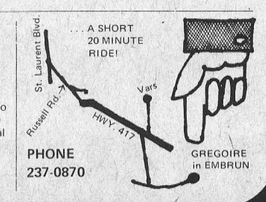

PHONE 237-0870

Lannin's Fall Values & Savings

True Temper Garden Tools

Garden and Grass Rakes, Forks, Hand Cultivators, Shears, Clippers, Edgers, Pruners etc.

To Clear At **20%** Off

Micafil Pouring Insulation

Save 2 Ways

1. on the price now
2. on your winter heating cost

2.35 Bag

STORE HOURS:
Monday thru' Thursday 7:30 to 5:00
Friday - 7:30 to 9:00
Saturday - 8:00 to 12:00 Noon

Always A **BUY** At A **PAL** Yard

Lannin Lumber Mart & Construction Ltd.

Highway 31 Just South of Winchester
Retail Lumber & Building Supplies
Phone 774-2830

CHARGEX

PHILCO Ford Presents

A True PHILCO Value!

- 26 in. Colour Console
- 1 Button tuning automatically sets Colour - Tint - Brightness & Fine Tuning for a perfect picture every time.
- Solid State Signal System
- Negative Matrix Picture Tube
- Mediterranean Styling in Pecan Finish

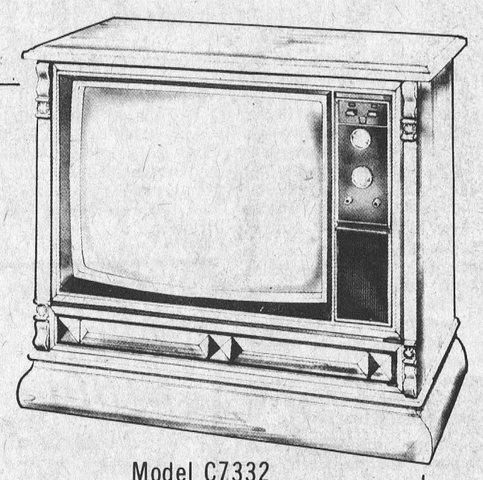

Model C7332

Only! **$599.00** mfr. sugg. list of 749.95

Also this

PHILCO 20" COLOR PORTABLE

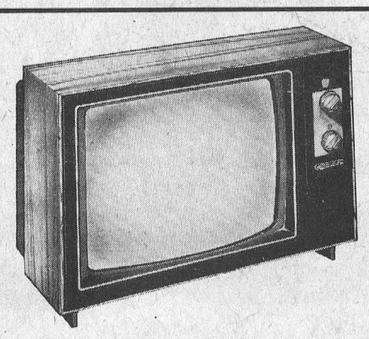

- Solid State Signal System
- Cosmetic Colour Circuitry for True Colour
- Walnut Woodgrain Finish

Just **479.00**

BLACK'S TV & Appliances

"We Service What We Sell"

STORE HOURS
Tuesday through Saturday 8:30 - 5:30
Friday night until 9:00
Closed All Day Monday

535-2561 Williamsburg

Williamsburg And District Personals

Mrs. Walter Loucks has returned home after a trip to Prince Edward Island and Cape Breton with Wallace and Hazel Johnson and Mrs. Richard Rhodenizer.

Rev. and Mrs. Wm. Kurschinski and Kathy of Buffalo, N.Y. spent the weekend with Mr. Frank Merkley and attended the Harriman—Meek wedding in the Lutheran Church on Saturday. Frank accompanied them home to spend a few days.

Mrs. Garnet Casselman and Dwaine of Ottawa and Mr. and Mrs. John McNabb of Cornwall visited Mr. and Mrs. Claude Casselman on Saturday.

Mr. and Mrs. Ross Beckstead spent the weekend in Kingston and Gananoque visiting friends and relatives.

Pleasant Valley News Notes

Mr. and Mrs. Ross F. Gilmer of Ottawa and Mr. and Mrs. Gerald Renkema, Brian and Richard of Brockville were Sunday Thanksgiving visitors and Miss E. Christy and Mr. Basil D. Gilmer of Ottawa had dinner on Thanksgiving Monday at Mr. and Mrs. David Gilmers.

The 4-H Club held their meeting on Saturday at the home of Mrs. Keith Crowder.

Mr. Richard Gilmer of MacDonald college, Montreal spent Thanksgiving weekend with his parents Mr. and Mrs. Dwight Gilmer and family.

Congratulations and best wishes are extended to Mr. and Mrs. Ken Hunter. They celebrated their 41st anniversary on Friday.

Mr. Gordon Corker was a caller on Tuesday at Mr. and Mrs. Rae Merkley of Winchester.

The Hulbert Church service was cancelled on Sunday. The Anniversary Services at the United Church Brinston was held on Sunday. Rev. Gervis Black was the guest speaker in the morning. Musical Service in the evening. Some from here attended the services.

Mrs. Roy Keck is having a new garage built. Mr. and Mrs. Wilfred Seeley of Merrickville were Sunday supper visitors at Mr. and Mrs. David Gilmer.

Mr. and Mrs. Dwaine Kennedy left for their home at Oil Springs on Sunday after visiting her mother, Mrs. Edna Black. They helped with her sale and also helped Mrs. Black move into her apartment at Prescott and visited his parents Mr. and Mrs. Lee Kennedy.

Mr. and Mrs. Clifton Barkley of London, Mr. Sheldon Ball of Chesterville and Mrs. Rodney Hummel of Toronto were guests of Mr. and Mrs. Bismark Barkley over the weekend.

Callers at the home of Mrs. Nina Woods during the weekend were Mr. and Mrs. Bert Steinburg and Judith of Kingston and Mr. and Mrs. Bryon Wooltorton, Eric, John and Mary Anne of Ottawa.

Miss Mildred Davidson of Oshawa spent a few days with her sister Mrs. Elburn McIntosh recently.

Mrs. Graham Wells and Mrs. Carson Wells of Colquhoun, Mr. and Mrs. Morley Erratt and Scott of Winchester, Mr. and Mrs. James Fulton and family of Hulbert, Miss Linda Erratt, Bryon Erratt and Rene Gareau of Cornwall and Mrs. John Erratt of Williamsburg spent Sunday evening with Mr. and Mrs. Gerald Erratt and Cheryl of Morrisburg.

Mr. and Mrs. Gordon Cowell of Winchester and Mrs. John M. Jackson of Kemptville spent Sunday afternoon with the latters sister Mrs. John Erratt.

Mrs. Lila Sullivan of South Mountain spent Monday with Mr. and Mrs. John Wells.

Mr. and Mrs. Bert Reddick of Kemptville and Mrs. Eva Thompson of Smith Falls spent the weekend with Mr. and Mrs. John Wells.

Mr. and Mrs. Henry Parker and Mr. and Mrs. Calvin Dillabough of Chesterville spent Saturday evening with Mr. and Mrs. Lee Hummel.

Mr. and Mrs. George Barkley and Mr. and Mrs. Lee Hummel called on the latters daughter in Ottawa on Friday evening.

Mr. and Mrs. Charles Bouck of Chesterville visited Mr. and Mrs. Keith Beckstead on Saturday evening.

Miss Cindy Smith of Dundela and Miss Janet Casselman of Strader Hill are in training as a nurse in Brockville.

Sixty Musicians Encourage You To Boost The Band

As another school year begins the music room at North Dundas comes to life once more. This year nearly sixty enthusiastic players make up the senior band.

We are a young band with high hopes and objectives, the main one being our annual spring tour. This year plans have been made to fly to Prince Edward Island at the end of April for 4 days. To make this trip possible the band must raise nearly $6,500.

Our campaign for raising this money is well underway. We have ordered buttons encouraging people to "Boost the Band", and a very successful bake sale took place on Friday, October 18 netting $54.53. A slave day is scheduled for Saturday, October 26. If you need a job done - hire a slave.

For weeks now we have been rehearsing several new arrangements in preparation for our first concert. There's music sure to please all. We have enthusiasm but we need everyone's support, so please BOOST THE BAND!

Final Tribute Paid

Mrs. Lee Baldwin

Mrs. Lee Baldwin, the former Lulu Fetterly, died on Tuesday, October 15th in her 81st year.

Born at Grantly, Ontario, the late Mrs. Baldwin was a daughter of the late Mr. and Mrs. Ezra Fetterly and received her education at area schools.

Surviving besides her husband are four sons and one daughter: Kenneth, Iroquois; Don, Hallville; Dwaine, Hainsville; Stanley, Inkerman and Mrs. Keith Barkley (Lilah) of South Mountain. She is also survived by brother Carl, nine grandchildren and nine great grandchildren.

Two brothers, Fred and Stanley, and one sister Hattie Baldwin predeceased their sister.

A member of Inkerman United Church, the funeral service at Vice and Craig Ltd. Funeral Home, Winchester, was conducted by Rev. Earl Moore at 2:00 p.m. on Thursday, October 17th.

Pall bearers were Lyle Frances, Arthur Farrell, Gordon Simzer, William VanKoppen and Alfred Baker.

Interment was at Spruce Haven cemetery.

Mrs. Thorgny Klingvall

Mrs. Thorgny Klingvall, the former Borghild Hildora Andreassen, died at her Chesterville residence on October 18th in her 73rd year.

Born in Norway the late Mrs. Klingvall was a daughter of the late Mr. and Mrs. Gunderson Oskar Andreassen. At Halifax in 1930 she married Thorgny Klingvall who predeceased her in 1960.

She is survived by one daughter, Mrs. Robert G. Hummell (Marion), Williamsburg; one son, Eivind, Calgary and five grandchildren. A member of Chesterville United CHurch the funeral service at Vice and Craig Ltd. Funeral Home, Chesterville, was conducted by Rev. L.M. Ferguson at 2:00 p.m. on October 21st.

Pall bearers were Ariste Genier, Mansel Brownlee, Harold Nottell, Cecil McMillan, Jack McMillan and Arthur Thom.

Interment was at Maple Ridge cemetery.

Stanley Froats

Stanley Froats a long time resident of the Brinston area and lately of Iroquois died suddenly at his home October 3rd in his 73rd vear.

Born at Chesterville, a son of the late Amaziah Froats and Anna Johnston he leaves to mourn his passing, wife Helen (Merkley) of Nation Valley; two sons, Lorne and Dale of Iroquois, DOnald predeceased him in 1973.

Also surviving are four half sisters, Pauline Hess, Winchester Springs; Kathleen Summers, Winchester; Mabel Fawcett, Hanesville; Carrie Baker, Lynn; and three half brothers Ferguson, Morrisburg; Sydney; and Bismark of Ingleside.

The funeral was held from Fitzsimmons and Fader Funeral Home on Sunday, October 6th at 2:00 p.m. with Rev. Gee of Iroquois United Church officiating.

Following the service, burial was at Spruce Haven Cemetery Brinston. Pall bearers were Clinton Stewart, Vincent Sweeney, Harry Smail, Roger Payne, Jerry Westervelt and Harry Whitteker.

Victor Riddell

Victor Riddell, a well known and highly respected Dundela resident, died suddenly at his home on Sunday, October 13th in his 59th year. Born at Rowena, a son of the late Mr. and Mrs. John Riddell, he moved with his parents to Dundela when he was one year old and has resided there since that time.

The late Mr. Riddell is survived by his wife, the former Edna Rebecca Casselman whom he married on September 4th, 1937. Also surviving are by two sons, Eric Victor, at home and Russell of Brinston, as well as one granddaughter Angela Rose.

He was predeceased by his only brother, Alton, in 1971.

An active and life-long member of Dundela United Church the funeral under the direction of Fairbairn Funeral Home Ltd., Morrisburg, was to the church where an impressive service was conducted by Rev. Angus MacDonald of Ottawa at 2:00 p.m. on Wednesday, October 16th.

Pall bearers were Lyall Kehoe, Don Morrell, Cecil Lewis, Harry Whitteker, Edward Beckstead and Bert Smail.

Interment was in the family plot at Spruce Haven Cemetery, Brinston.

SMITHS PHOTO STUDIO
62 Kyle Dr.
Ph. 543-2873
Morrisburg

CANADIAN TIRE

Action Traction in 2 GREAT SNOW TIRES

...'HIWAY-BYWAY' and 'WINTER EXPRESS'

Before you invest—investigate. That is sound advice any time. Even more so in these times of shortages and "padded" prices. Try to find time to compare, add together all the features you want most in a winter tire—then check Canadian Tire prices. You'll be glad you did!



HIWAY-BIWAY in 3 Constructions
The GIANT Performers that make fun of Winter driving. Glass-Belted 2+2 Nylon: 4-Ply Nylon (Non Belted): or 2+2 Glass-Belted Polyester with white letters.

WINTER EXPRESS: 3 Constructions
Value-packed 'New' Winter Express Whitewall in 4-ply non-flat-spotting Polyester or 2+2 Polyester-Belted Nylon . . . or "Old Faithful" in 4-ply Du Pont 66 Nylon.

5-Yr. Road-Hazard Insurance plus Pro-Rated Wear-Out Discount Allowance (Check your store for details)

SIZE	HIWAY-BIWAY WHITEWALL 4 Ply Nylon (Non-Belted) Compact and 78 Series EA. in PAIRS after discount for cash	HIWAY-BYWAY WHITEWALL 2 + 2 Glass-Belted Nylon Compact and 78 Series EA. in PAIRS after discount for cash	HIWAY-BYWAY WIDE 70-SERIES 2 + 2 Glass-Belted Polyester BOLD WHITE LETTERS (1 side) Narrow Whitewall on the other EA. in PAIRS after discount for cash	WINTER EXPRESS BLACKWALL 4-Ply Nylon Non-Belted (Not shown) Compact and 78 Series EACH after discount for cash	WINTER EXPRESS WHITEWALL 4 Ply Polyester or 2 + 2 Polyester Belted Nylon Compact and 78 Series EA. in PAIRS after discount for cash
520/10	•13.25†	—		—	—
550/12	•14.23†	—	TIRES	—	—
600/12	•16.58	—		—	—
600/12	19.43	—	IN	—	20.38
520/13	—	—	THIS	15.96	—
600/13	17.53†	—	COLUMN	16.86	19.24
A78/13	19.90	20.71	LIMITED	—	—
B78/13 (650/13)	19.71†	—	to YOUR OWN	18.29	20.19
C78/13 (700/13)	20.85†	—	STORE'S STOCK	19.43	..21.28
B78/14 (645/14)	*18.76	21.75	ON HAND.	—	—
C78/14 (695/14)	*19.38	—		—	..21.80
D78/14	22.70	—		—	—
E78/14 (735/14)	23.65	24.65	27.98	19.35	22.75
F78/14 (775/14)	24.98	25.93	29.92	20.88	23.73
G78/14 (825/14)	26.50	28.40	32.54	22.32	25.46
H78/14 (855/14)	27.98	30.59	34.96	24.13	26.98
560/15	21.80	—	—	—	19.93
590/15	—	—	—	17.95	—
685/15	*19.90	—	—	—	—
C78/15 (685/15)	22.28	23.70	—	—	—
F78/15 (775/15)	25.17	26.41	30.59	20.88	24.32
G78/15 (825/15)	26.98	29.40	33.49	22.32	25.60
H78/15 (855/15)	28.26	31.92	35.72	23.27	27.31

•2-Ply †Blackwall (Whitewall $1.43 more where available)
*Blackwall (Whitewall up to $3.32 more) .. 4 ply Polyester only

NO CHARGE FOR TIRE INSTALLATION when you buy our Dill or Schrader Valve at our regular catalogue price of $1.00. We must install our new tire and valve together. "A tire isn't new unless the valve is too." Static-Balance tire and wheel, $1.00. Dynamic Balance, $2.50.

5% Discount for Cash is in lieu of Bonus Coupons

Tire Shortages

The Rubber Workers' strike, having closed down two of Canada's largest rubber plants, is causing tire shortages.

Selling Canadian-made auto tires exclusively, we regret the need to notify you that all tires advertised may not be available at all stores at all times.

When this ad was placed, all sizes and types shown were in stock in reasonable numbers spread across the Canadian Tire chain. If your requirements are available only from some distance, your local store will purchase the tire for you. In that event, freight will be added to price shown.

MULTI-CORD 'FIBRE B' BELTED 2 + 2 + 2

...the best bias-belted tire made in all North America!



And here's why we can say it...

- 2-Ply Du Pont 66 NYLON for extra safety!
- 2-Ply non flat-spot, smooth-ride Polyester
- 2 Belt Plies of non-squirm, hi-mileage Fibre 'B'

'Fibre B'—The test-tube miracle-cord for a softer ride than steel. Can't kink like steel and is 5 times stronger. Can't fail like glass under severe compression. Impervious to moisture, can't rot like rayon, withstands heat in excess of 600°—over twice that of the next-best fibre. All in 1 super tire!

WHITEWALL SIZE 5-Yr. Rd. Hazard Insured 44-Month, 44% Pro-rated Wear-out Discount Allowance	MULTI-CORD 2+2+2 FIBRE B BELTED 1 TIRE (and Adjustment) PRICE EACH	EACH IN PAIRS AFTER DISCOUNT FOR CASH
E78/14 (735/14) F78/14 (775/14)	32.75 33.80	29.21 30.21
G78/14 (825/14) H78/14 (855/14)	35.90 37.90	32.20 34.10
G78/15 (825/15) H78/15 (855/15) L78/15 (915/15)	35.90 38.25 41.45	32.20 34.44 37.48

POLYFLEX 2 + 2

THE NEW BREED of Double-belted tire

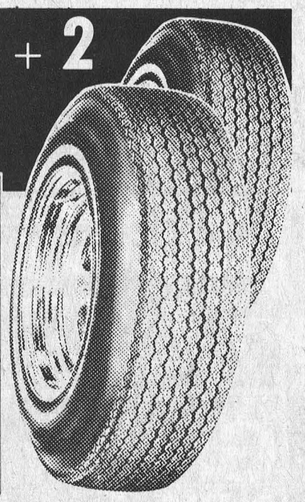

SIZE (Whitewall $1.50 more when available)	2 + 2 POLYFLEX BELTED NYLON BLACKWALL 1 TIRE (and adjustment) PRICE EACH	EACH IN PAIRS AFTER DISCOUNT FOR CASH
600/12 (Whitewall)	21.25	18.76
A78/13 (600/13)	19.25	16.86
B78/13 (650/13)	20.30	17.86
C78/13 (700/13)	20.80	18.33
E78/14 (735/14)	22.45	19.43
F78/14 (775/14)	23.45	20.38
G78/14 (825/14)	24.45	21.33
H78/14 (855/14)	26.00	22.80
F78/15 (775/15)	23.90	20.80
G78/15 (825/15)	25.15	21.99
H78/15 (855/15)	26.80	23.56

Polyflex has 2 Polyester Belts + 2 Nylon body plies for 4 plies under-tread. While scoring well on mileage, Polyflex particularly distinguishes itself as a softer-riding tire. The Du Pont 66 Nylon body provides a cushioned effect and doubled safety. (See Nevada Test Result in store)

5-Yr. Road-Hazard Insured: 30-Month, 30% Pro-rated. Wear-Out Discount Allowance.

Use your CANADIAN TIRE CREDIT CARD

CANADIAN TIRE ASSOCIATE STORE

Open Wednesday Afternoon

Store Hours 8:30 - 6 Mon. - Thurs. 8:30 - 9 Friday 8:30 - 5 Saturday

W. P. HENOPHY LTD. WILLIAMSBURG



KOPAS
Pool & Patio Ltd.
Need your pool closed and winterized?
Call us! We can do it for you or supply you with all the necessary materials. Pool covers, winterizing chemicals, winterizing kits.
For Information And Service Call
774-2133
Winchester Springs
Available now! SAUNAS Kit or Installed



Hazel R. Merkley Describes Gatineau Tour In Poetry

One member of Winchester's Golden Years Society was so impressed by her tour through the Gatineau Park area last week that she immediately sat down and penned her 'Impressions' of the beautiful countryside in poetry.

Following is Hazel R. Merkley's vivid and colourful description of her wonderful day:

I took a trip on Wednesday
Up through the Gatineau Hills,
And as the Voyageur wended its way
Every curve brought many new thrills.
For the Master Painter had been there
With His paints of every hue
Which He'd stroked with real perfection
On His canvas of azure blue.
All the countryside He had visited
And He hadn't missed a tree;
Day and night He had worked in making
All this grandeur for me to see.
He had tinted them in colors —
Reds and yellows, bronze and gold —
The way these shades all blended
Was a masterpiece to behold.
As I gazed on the sloping hillsides
With these colors could be seen
Here and there in perfect contrast
The rich verdure of evergreen.

Many places some leaves had fallen,
For the frost had loosened their hold,
And they covered the earth beneath them
With a carpet of crimson gold.
Hills and valleys, fields and forest
All combined to let me know
That the One who gave them beauty
Is the One who loves me so.
I don't know how anyone ever
After seeing this vast display
Could doubt that this Master Painter
Is in control of the world today,
He is still the God of creation
And He certainly is not dead,
And for those who live to please Him
He is preparing a Home ahead.

As we remember, friends, in future
All this splendor He has made,
May our lives be like the maple leaves
More beautiful as they fade.

Gatineau Trip Details

Members of Winchester 'Golden Years' society enjoyed a bus tour to the picturesque Gatineau Park last week where they visited historic sites and enjoyed the beautiful scenery.

The group left the United Church hall in two Voyageur coaches on Wednesday morning and travelled through the Parkway to Champlain Lookout, Kingsmere and Moorside, memorials to the late Rt. Hon. MacKenzie King.

From Kingsmere they proceeded past the MacKenzie King farm, through the Park to Chelsea where a splendid prearranged hot dinner awaited them at the United Church.

From Chelsea they proceeded through the Park and back to Winchester arriving home at 3:45 in the afternoon.

Everyone enjoyed the trip and an invitation from the 'Helping Hands' Senior Citizens at Brinston to join them on November 6th has been accepted.

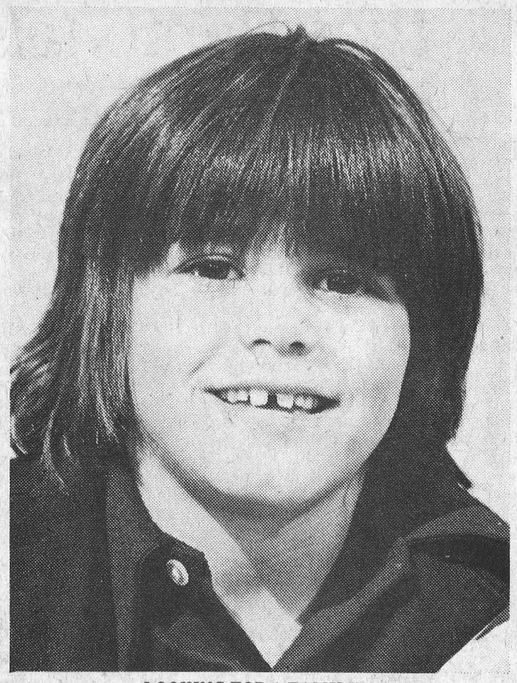

LOOKING FOR A FAMILY



TODAY'S CHILD

BY HELEN ALLEN

THE TORONTO SUN SYNDICATE

Those lovely dark eyes are a reminder of Mickey's one Indian grandparent. The other grandparents were white. To round off his good looks, Mickey has black hair, olive skin and a lithe, sturdy build.

Mickey has just turned eight and is a healthy, active fellow who enjoys sports and is always eager to join in games. He likes skating and skiing and hockey, but water sports are his favorites. He is an excellent swimmer and has a natural aptitude for diving.

Because of unsettling experiences in his life, Mickey has had some emotional problems and has been living in a special treatment home. He has done well there and it is felt he is now ready to become part of a family.

At one time, psychological tests gave this lad a dull normal rating. Now it is considered he may be average or perhaps above.

Mickey likes music, especially singing. He is interested in carpentry. Last year he was a Beaver (a club for young boys) and now he intends to join Cubs.

Mickey needs warm understanding parents who will share activities with him. He will enjoy a brother or sister much younger or a good deal older but there should be no children close to him in age.

To inquire about adopting Mickey, please write to Today's Child, Ministry of Community and Social Services, Box 888, Station K, Toronto M4P 2H2.

Social Notes From District Communities

HULBERT

Mr. and Mrs. Jimmy Morrison of Ottawa spent the weekend at his parents Mr. and Mrs. Arthur Morrison.

Mr. and Mrs. Lyle Mellon and family were Sunday dinner guests at the home of Mr. and Mrs. Bob Roberts and family.

A nice turn out to Hulbert Thanksgiving Service on Sunday, with the church decorated for the occasion by the young people, also was pleased to see Mr. John Flegg, Mr. John Mellon and Mr. Brian Keyes all from Western Ontario were present.

Sympathy is extended to Mr. and Mrs. Arthur Beaudoin and family in the loss of her grandfather Mr. John Berry who has lived with them the past few years, also to the immediate family.

On Sunday Mr. and Mrs. Jimmy Fulton and family visited Mr. and Mrs. Arthur Fulton of Montreal also called on Mr. and Mrs. Murray Morrison of Hudson Heights.

Visitors at the home of Mr.and Mrs. Delbert Fawcett on Friday were Mr. and Mrs. Jim Futter of Allanburg and Mrs. Futters' sister and her husband from Holland.

COLQUHOUN

Mr. and Mrs. Ralph Colquhoun, New Liskeard spent a few days with Mr. and Mrs. George Wright.

Mr. and Mrs. Russell Woodbeck of Markdale visited Mr. and Mrs. Clarence Countryman and John last week.

The U.C.W. of Colquhoun United Church met at the home of Mrs. Merton O'Shaughnessy on Thursday afternoon.

Mr. Jim Potter of Toronto spent a few days with Mr. and Mrs. Leonard Sinclair.

Mr. and Mrs. Pat Curran and family of Greely visited Mr. and Mrs. Don Kyle recently.

Mrs. Roy Hart spent a few days with a bus tour to Williamsburg Virginnia.

Mr. Kenneth McMahon and girls Mr. and Mrs. Lyle McMahon visited Miss Doris McMahon on the weekend.

WINCHESTER SPRINGS

Mr. and Mrs. Bob Morrow of Brockville were visitors on the weekend at the Bailey Home.

Mrs. John Greenway and children of Amherstburg spent a few days last week with the formers parents Mr. and Mrs. Irwin Holmes.

Mrs. Jas. Herriman had dinner on Sunday with Mr. and Mrs. Dwaine Herriman at Williamsburg.

Mr. and Mrs. Russell Morrison of Dunvegan attended the Lobb—McPherson wedding on Saturday.

Mrs. T.J. Keyes accompanied Mrs. Ern Merkley, Mrs. E. Smith and Mrs. Barrett of Winchester to Shanley on Tuesday for a pot luck dinner and Executive meeting of county W.C.T.U.

we get letters...

October 10th, 1974.
Russell, Ontario.
K0A 3B0

To The Editor,
Winchester Press,
Winchester, Ontario.

Dear Sir:

Once again fall is here and winter is approaching. How do we people on Craig Street in Russell know this for a fact? Easy. Already someone has dropped their unwanted puppies off, hoping one of us will take them in. Last year we had three kittens and a mother cat.

I hope these people will return later to see their little animals suffering in the cold, because unfortunately, our family has all the animals we need as we took in one of the kittens last year. Having invested $35.00 in her, we don't want another, also, we have a little purebred puppy. Our neighbours are in the same position.

I wish these people would stop and think about the anguish they put our children through because we parents must say they can't bring these animals in. It is quite upsetting to the parents to be this way too, and also see our children in tears because of it. It breaks our hearts to see these baby creatures trying to forage something to eat. Last winter our neighbour fed the mother cat and kitten while they made their home in our garage. We finally found a lady who would take them on her farm in the spring.

Anyhow, the dog catcher has been called to come and pick up these puppies, but why should one of us have to do this sickening chore. It is no easier for us than those who brought them. A neighbour saw this particular car slowing down but didn't realize what had happened till she saw the puppies later. At least they will be taken care of one way or another, if they aren't run over on the road first.

I hope this letter will bring this abominable act into the open, and also make some sort of impression on the person who does it. If not, at least I got it off my chest.

Yours truly,

Mrs. Jack McLaren,
Craig Street,
Russell, Ontario.

157 Beech Street,
Ottawa, Ontario K1Y 3S9
October 14, 1974.

The Winchester Press,
Winchester, Ontario.

Dear Sirs:

From time to time landscape photographs from THE PRESS find their way into a file marked Pictures to Paint. The most recent is the delightful "FENCING FALL'S COLOURS," which appeared on the Editorial Page of THE PRESS last week. Just the close-up we've been wishing for---to study how the railends fit together within the supporting posts of such a fence.

There are several styles and patterns used to achieve strength and length in the running of log or rail fences: THE PRESS model is a fairly simple one which the amateur artist can depict on canvas without too much fussing and fumbling.

In 1967 a beautiful winter-log-fence landscape "ALL IS CALM, ALL IS WHITE" was clipped from your pages and appeared at the Metcalfe Fair in sunset colours as a 10 x 14 landscape in oil; and with a red tag that thrilled its painter: a very first FIRST. In 1974, same photograph reappeared on 12 x 16 canvas, painted in a lower key but with more experience and not only won the coveted red tag but the further honour of "BEST PICTURE in the SHOW" . . . Metcalfe Fair.

For the painter who has to keep house and bake and wash and iron, can't get to many local beauty spots to photograph or paint on location, THE PRESS offers an invaluable service by including these lovely landscapes among its other interesting features.

Keep the pick o'pix coming.

Thank you, on this Thanksgiving Day, and every Thursday.

P.S. Happy to see "AWAY TO THE FAIR," reprinted. Made my day .....

Ruth E. Scharfe,
PRESS FAN.

Dear Sir:

When the Cornwall Writers Guild was founded, many citizens hoped it would discover and promote talents in the Seaway Valley.

At its last meeting, some members of the Guild made a suggestion towards the realization of that hope oftentimes heard: to inquire who the Seaway Valley writers are, where they live, and what literary material they would like to submit for consideration towards a prospective Anthology of Seaway Valley Writers to be edited by Stephen M. Gill and Roland C. Hamel, and published by VESTA Publications.

The Cornwall Writers Guild wishes to share the good news with you and with the great number of people who read your newspaper. It begs the favour and privilege of a space in your newspaper for this letter which is an invitation to all Seaway Valley Writers to communicate with

VESTA Publications
P.O. Box 1641
Cornwall, Ontario
K6H 5V6

We hope writers will answer our inquiry and render us the kind service of including a stamped self-addressed envelope.

Your interest in and support of the Cornwall Writers Guild are appreciated and will be acknowledged by its members in whose name we pledge gratitude.

Stephen M. Gill
Roland C. Hamel



Good Luck Friday Night Hawks

"Ride the Broncos"

Compliments Of THE COUNTRYBOY "The Complete Man's Shop"

Ph. 774-3341 Winchester



Seaway Valley Pharmacies

BEWITCHING VALUES FOR HALLOWEEN

Pkg. of 50 Chicklets $1.00 Value 65c

Chocolate Bars Pkg. of 40 $4.00 Value $2.59



MASKS Trick or Treat Bags

COSTUMES

Chocolate Bars $2.00 Value Pkg. of 20 $1.39

Come In And See Us

Top quality merchandise at Competitive prices!

28 Prescott St. Kemptville, Ont.
Phone 258-2557 Office 258-3536
Operated by Bel-Burn Ogilvie Pharmacies Ltd.
Hours
Mon. Tues. Wed. Sat. .....9:00 a.m. - 6:00 p.m.
Thursday and Friday .....9:00 a.m. - 9:00 p.m.

St. Lawrence St. Winchester, Ont.
Phone 774-2633
Operated by Bel-Burn Pharmacies Ltd.
Hours
Mon. Wed. Thurs. Sat. .....9:00 a.m. - 6:00 p.m.
Tuesday and Friday .....9:00 a.m. - 9:00 p.m.

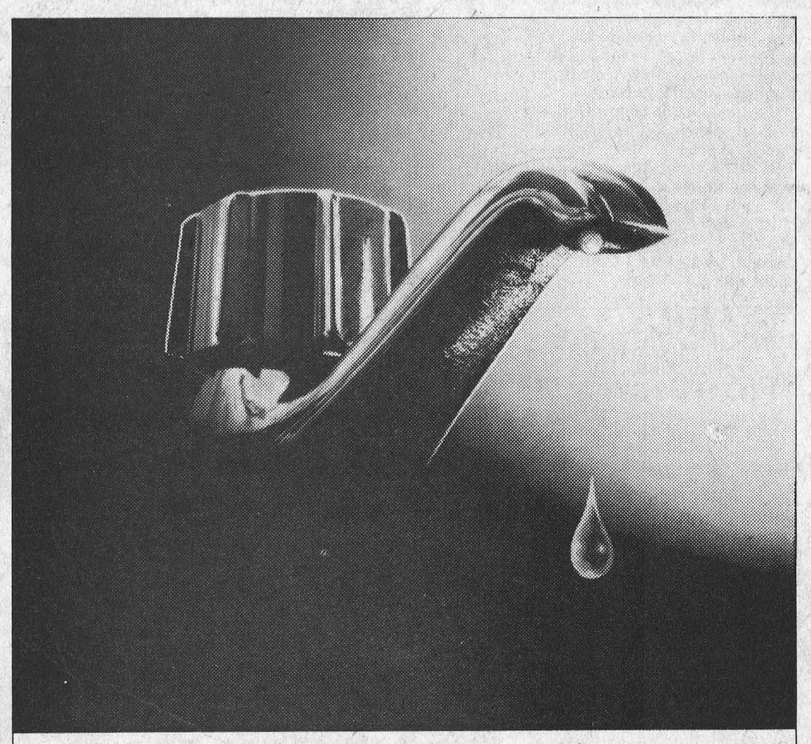

How many energy leaks are there in your home?

At one drop per second, a dripping hot water tap can waste about 175 gallons of hot water each month. The electricity required to heat that water would keep a 60-watt bulb burning continuously.

Poor insulation...a faulty heating system...inefficient use of appliances...all cause energy leaks in the home. This can increase the cost of running a home—and waste Canada's precious energy resources.

It makes good sense to use electricity and all forms of energy wisely. And that includes stopping those energy leaks.

your hydro

St. Peter's LCW Meets

The October meeting of Williamsburg L.C.W. was held in the Church hall on Wednesday evening, with 16 members, and 2 visitors present.

Mrs. J. Boehmer opened the meeting, reading "The Circle of Prayer", followed by Mrs. Bernard Whitteker reading the scripture and prayer by Mrs. Donald Hess.

Sherry and Angelo VanAllen sang a duet, "Jesus Bids Us Shine", and "God Sees The Little Sparrow Fall", accompanied by Mrs. Boehmer.

Invitations to Dunbar Thankoffering service on October 24th were read.

The president announced a Congregational Pot Luck supper to be held on November 3rd at 7:15 p.m. All members are invited to attend.

A very interesting topic, "Women who followed Jesus", was presented by Mrs. C. McIntosh. The hymns sung were, "O Master Let Me Walk With Thee", and "The Day Thou Gavest, Lord.

The meeting closed with the Missionary Benediction.



Mountain Girls End Season

Mountain girls softball team, rated as one of the best teams in Eastern Ontario ended their busy and successful season with a wind-up party.

During the season the girls took time out from regular league play to participate in several tournaments and also entertained a visiting Australian team.

Coach Harold Boyce is shown in accompanying photo with his players: H. Boyce, Nancy Berry, Mary Jean Halpenny, Darlene Potts, Sue McMillan, Edyth Cameron, Patty Demayer, Marilyn McLean.

Front Row, Sue Hamilton, Jo-Anne Hyndman, Ruth Holis, Barb Badali, Dianne Taylor, Marilyn Williams, Lori Boyce.

Chesterville Record Photo

Teachers Praise "Report Metric"

Ontario teachers whose students are learning metrics with the help of the educational television program Report Metric credit the program's success to its "think metric" approach, its five-day-a-week frequency and its knack for involving students in metric projects.

The teachers' opinions are contained in an evaluation survey of the program conducted by The Ontario Educational Communications Authority (OECA).

Report Metric is a five-minute daily news and weather telecast, now in its second season on Channel 19 and CBC stations throughout Ontario. The program the first of its kind in North America, is directed toward Grade 4 to 6 students and uses metric terminology exclusively without any reference to standard British and U.S. measurements.

With a student audience of 80,000 last season, Report Metric was the most popular in-school program produced by OECA in 1973-74.

As part of the program's evaluation, the OECA's Research and Planning Division surveyed a sample group of 305 elementary teachers whose studnets watched the program. Seventy per cent of the teachers (212) responded to the questionnaires.

The "think metric" presentation method was credited by 63.4 per cent of the teachers as the element most important in the program's success.

Other elements cited, in order of preference, were: frequency of broadcasts (five per week), student involvement, time of broadcast (9:15 a.m.), the hostess of the show (folk singer Heather Conkie), the length of the program (five minutes) and the use of film clips.

Almost all the teachers (91 per cent) reported that their students were involved in post-viewing activities as a result of the program. These activities included class discussions (80.8 per cent), group work (42 per cent) and individual written work (26.4 per cent).

In addition, 30 per cent of the students sent reports and documents directly to Report Metric.

The survey also revealed that 76 per cent of the teachers used the Report Metric series in the teaching of mathematics, 41 per cent in teaching consumer education, 39 per cent in geography, and 21 per cent in science.

In conclusion, the survey indicated, 59 per cent used Report Metric three or more times per week, 80 per cent accepted the series as the best source of metric information for junior division students, 89 per cent recommended the series to other teachers and 94 per cent recommended the series to other teachers and 94 per cent intend to use the series again this year.

Policy Puts Emphasis On French Education

A wide-ranging set of recommendations affecting pupils, teachers, principals and school administrators and Ministry of Education policy aimed at improving the teaching of French to English-speaking students are contained in a report released last week by Education Minister Thomas Wells.

The report of the Ministerial Committee on the Teaching of French contains 68 recommendations.

Highlights include recommendations that French be introduced at the kindergarten level or no later than in the junior division of elementary school; that, beginning in grade 7, each school board declare French to be a compulsory or optional subject; that from grade 7 onward pupils receive three hours and 20 minutes a week of French language studies; that principals include French in the list of highly recommended subjects for first-year secondary school students; and that the Ministry of Education assist boards to establish and develop extended French programs from kindergarten through grade 13.

The Committee also recommended that the Ministry continue to foster exchange programs between English-and French-speaking students and teachers and find ways to expand them so that extended exchanges "on a massive scale" may take place between French-and English-speaking communities. In the same light they recommended that the Ministry establish a permanent centre in a French-speaking milieu in order to offer year-round French immersion courses to student teachers, teachers and school board administrators.

Mr. Wells said that Ministry officials will review the report with respect to provincial policy and funding.

The Committee, appointed by Mr. Wells in June of last year, was asked to develop an improved curriculum and techniques for teaching French to English-speaking students.

The 12-member committee included representatives from school boards, the Ontario Teachers' Federation, the university community and the Ministry. Robert Gillin, a curriculum services officer with the Ministry's regional office in London, was the committee chairman.

More Money Given Schools

A 13-per cent increase in the education expenditure ceilings for 1975 was announced last week by Education Minister Thomas Wells.

In a memorandum to the province's school board chairmen, Mr. Wells stated that the expenditure ceilings for an elementary pupil in 1975 will be $876, an increase of $172 over this year. The ceiling per secondary school student will be $1,391, up $160 over this year.

In addition, school boards may spend an extra $80 per elementary pupil, if they so choose.

In his memo to the chairmen Mr. Wells stated: "One cannot over-emphasize the importance of the early years of a child's education. More money is definitely not the only way to achieve improvements, especially in education, nor is it the solution to every problem. But today in Ontario a need is perceived for additional discretion under our ceilings policy to support and strengthen elementary school programs, and to ensure that our schools have the necessary resources to provide the kind of education which young children deserve and parents rightfully expect",

In his memo Mr. Wells stated that despite concerted efforts to keep spending down inflation is having an impact on education as it is on every other aspect of society. However, the 13-per cent increase should allow boards to keep up with the cost increases that are beyond their control.

He reminded board chairmen that any decision by a board to raise its spending up to the new ceiling levels is strictly a local board decision.

"The ceilings are merely upper spending limits, and the onus lies on school boards to continue to operate efficiently and effectively in the interests of the pupils and the public they serve," the memo stated "If inflation continues as it is now, 1975 will not be without challenge for all those in education. Together we have an extremely important responsibility to the public -- perhaps doubly important in the coming year -- to keep spending increases to an absolute minimum, and to maintain the level of quality in education which we have achieved," the memo concluded.

Four Delegates From Seaway At Toronto

Four delegates from Seaway Community Services were among the several hundred social workers, religious and educational leaders, trades union and political personnel and public officials assembled at Toronto over the Thanksgiving week-end to constitute an educational and political study conference of the Ontario Anti-Poverty Coalition.

Seaway delegates included Mrs. Bessie Cornut of Ingleside, Mrs. Mary Hunsinger of Morrisburg, Asel Markell of Dundela and the Reverend E. Earle Eaton of Chesterville.



MATCH STEEL-BELTED RADIALS ON THE FRONT WITH MICHELIN STEEL-BELTED WINTER RADIALS ON THE BACK

The rigorous quality control testing which every Michelin tire undergoes, ensures the maximum in driving performance . . . a steel-braced tread delivers snow-biting traction for sure starts, safe stops and road hazard problems are virtually eliminated. Since all steel-belted winter radials cost about the same, it makes good sense to ask for MICHELIN . . . THE winter radial leader.

Available at

Frisby TIRE CO. LTD.

Ottawa South Branch

Turn Left off hwy. 31 on Queensdale in Blossom Park

Ph. 521-4080

Ottawa's radial tire experts

54 years of serving Ottawa and area

MICHELIN

GET INVOLVED!

BECOME A RED CROSS VOLUNTEER



Refrigeration

that's the name of our game

NOT HOUSEHOLD REFRIGERATION MIND YOU! But when it comes to refrigerated dairy equipment — that's our thing. We install, maintain and service Bulk Coolers and Milking Units.

You won't lose your shirt paying our bill either, we're reasonable.

For real cool service, try us.

Shortt's

Ph. 535-2354 R. R. 3, Williamsburg

DODGE 1975 Happy New Year

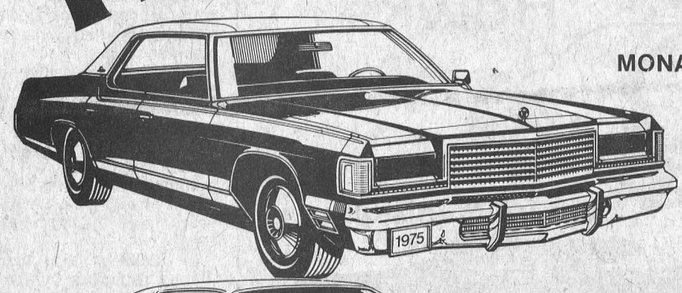

MONACO

1975 is going to be a very happy new year for Monaco. This year the full-size Dodge Monaco offers new interior luxury and refined styling with concealed headlamps in the Royal Monaco and Brougham series.



CHARGER SPECIAL EDITION

Dodge says "Happy New Year" with a very special new car—Charger Special Edition. A new personal luxury car with distinctive grille, opera windows and electronic digital clock. Let the spirit move you.



CORONET

Coronet for 1975 is completely restyled. It's still the great mid-size car for the family, and this year there are three new two-door models, including the very posh Coronet Brougham.



DART

Dodge Dart for 1975 keeps all the good things that made it one of the most popular compacts ever. And for 1975 there's a new level of luxury and comfort with Dart SE.

Our '75s use any gas-leaded or unleaded!

Come in and join the party.

NOW HERE'S 'THE CLINCHER!'

New 12 month unlimited mileage warranty

It's going to take better care of the people who buy our cars.

For the first 12 months of use, any Chrysler Canada Ltd. dealer will fix without charge for parts and labour, any part of our 1975 passenger cars we supply (except tires, which are covered by the people who make them) which proves defective in normal use, regardless of mileage.

Special policies and programs include the replacement of selected items such as brake linings, shock absorbers, tailpipes and mufflers should they wear out in normal use during the first twelve months. Participating dealers will supply a loaner free of charge.

The warranty period for police cars and taxis is twelve months or twelve thousand miles whichever occurs first.

Visit your local Chrysler Canada Ltd. dealer for complete details.

Steinberg MOTOR SALES LTD.

Williamsburg, Ontario

Telephone 535-2052

We Service What We Sell

Dodge CHRYSLER Dodge Trucks SALES/SERVICE