THE MORRISBURG LEADER

VOLUME 96, NO. 2 — MORRISBURG, ONTARIO, FRIDAY, JANUARY 10th, 1958 — $2.50 YR. IN CANADA; $3.50 IN U.S.A.

Authorized as Second Class Mail Matter by the Post Office Department, Ottawa.

Mrs. W. J. Sullivan Dies Suddenly At Rochester, N. Y.

Jeannette Elizabeth Sullivan died suddenly on December 9th, 1957, in her home at 325 Alexander Street, Rochester, New York. She was the widow of the late Wm. J. Sullivan, who predeceased her some years ago, and the beloved mother of Dorcas Sullivan.

Mrs. Sullivan was the daughter of the late John D. Armstrong and his wife, Mary MacInnes of Morrisburg.

She lived in Morrisburg for some years and was a member of the United Church.

She leaves a niece in Morrisburg, Mrs. Frank Hummell.

A memorial service will be held in Iroquois in the spring and interment will be at Point Iroquois. It is hoped her friends will be able to attend.

Give Dates For Polio Clinics

Following are the dates and places for the polio clinics to be held in this district, as released today by the Public Health Nurse for this area:

1. All children who had two doses in school last year, will now get 3rd dose.

2. All pre-schoolers or school age children who had first dose in December will now get 2nd dose.

3. All pre-school, elementary schoolschool or high school students who have had no vaccine may have 1st dose now and 2nd dose in February.

This clinic is to be held in the Morrisburg Public School Thursday, January 16th at 9.30 a.m. N.B. — Parent must accompany pre-schooler or any child for 1st dose.

In Williamsburg at Public School Jan. 16th at 1.30 p.m.— Otherwise same as above.

NEWS OF THE ROARING GAME



By the end of this week the scramble for the club championship will have reached the half-way mark. No body yet will dare to predict the winner. Some skips have not lost a single game so far; others haven't won a game. The second half of this schedule is expected to change all that.

This writer is on a team that hasn't won a game; all games were lost on the last end. It is too bad something can't be done about that last end.

Curling has been a pleasure in our new rink. The ice is perfect. There hasn't been the slightest suggestion of any heaving of the ice, as was experienced in the old rink. It is hoped that the five feet of crushed rock that is underneath the ice, has paid off.

We are sorry o hear that our president, Mr. Fred Graham, is confined to bed through illness. Kindly accept the good wishes of every member of the Club for a speedy and permanent recovery. We hope you understand why nobody has paid you a visit. Nobody wants to call on you if that call would delay your recovery. We are all pulling for you and we all hope you will soon be back in our club to take your place as an important member of the executive.

Special Medal For Frank Ryan



Owner of Radio Station CFRA, Ottawa, Frank Ryan, has been granted a special Lietutenant Governor's medal by Ho. Louis O. Breithaupt for Mr. Ryan's tremendous interest and helpfulness in agricultural pursuits, not only in Ottawa, but throughout Ontario. It was one of he Lieuenant-Governor's last official acts of office. Here Mr. Ryan is pictured showing the medal to Craigwell Ballantrae, holder of 27 grand championships. — Photo by Newton.

ST. LAWRENCE INTERMEDIATE HOCKEY SCHEDULE

Following is the remainder of the schedule for the St. Lawrence Valley Intermediate Hockey League:

January 14—Morrisburg at Ottawa.
January 16—Prescott at Kemptville.
January 17—Kemptville at Morrisburg.
January 21—Kemptville at Ottawa.
January 21—Prescott at Morrisburg.
January 23—Morrisburg at Prescott.
January 23—Ottawa at Kemptville.
January 28—Prescott at Ottawa.
January 30—Kemptville at Prescott.
January 31—Ottawa at Morrisburg.
February 4—Kemptville at Morrisburg.
February 6—Morrisburg at Kemptville.
February 6—Ottawa at Prescott.
February 7—Prescott at Morrisburg.
February 7—Prescott at Morrisburg.
February 11—Prescott at Kemptville.
February 11—Morrisburg at Ottawa.
February 13—Morrisburg at Prescott.
February 13—Kemptville at Ottawa.

All of Prescott's home games will be played in Brockville.

All of Ottawa home games with be played in Morrisburg and all of Ottawa home games with Prescott and Kemptville be played in Kemptville.

As usual Morrisburg and Kemptville will play home games in their respective towns.

Lions Club Reorganized In Morrisburg

Tuesday evening, Lions International, represented by Dalton Higgs, Executive Secretary and Lloyd C. Davis, District Governor, convened the Morrisburg Lions Club to start the Club on their re-organization and to make plans for their future as a Service Club in the New Morrisburg.

A new slate of officers was appointed by the members with Alan Egan as president, and Willard Steinburg as secretary treasurer.

One of the important resolutions made at this meeting was the decision o continue the crippled children's fund and the Easter Seal campaign.

It is our opinion that Morrisburg needs a good, active Service Club with the confidence of the people, and we feel the future holds much for the important work done by this Service Club.

JOHN DuLION DIES SUDDENLY WHILE ON VISIT

The funeral service of John DuLion, a respected resident of Morrisburg was held at St. Mary's Church on Saturday morning, when a Mass of Requiem was offered by the pastor, Rev. W. L. Terrion.

In failing health for the past several years, his death came suddenly while paying a New Year visit to his son, Louis DuLion at Cornwall.

Born at Antwerep, Belgium, in 1898, he was the son of the late Louis DuLion and his wife Marie Smaats. After graduation from the schools there he joined the Belgian Merchant Marine, served in World War One, and was a prisoner of war for three years. After release, he followed the seea until ill health forced his retirement. He served in the British and Canadian Navies and came to Morrisburg in 1948, living here since.

In 1919 he married Theresa Maas at Antwerp, who survives, with one son, Louis DuLion, Cornwall, and one daughter, Mrs. Denzil Serviss (Josephine) Morrisburg; also two sisters, Mrs. Caroline Lillems and Miss Elizabeth DuLion, both of Antweerp, Belgium. There are also four grandchildren.

Following the service, interment was made in St. Mary's cemetery.

Bearers were J. Beckstead, N. Clark, W. Cheley and M. A. Campbell.

DATES TO REMEMBER IN JANUARY

January is March of Dimes Month
January 5-12—Big Brother Week
January 14—Dr. Albert Schweitzer born 1875.
January 16-18—Canadian Figure Skating Championships, Ottawa.
January 20-26—60th Annual Curling Bonspiel, Dauphin, Man.
January 25—Burns Night.
January 26—National Holiday of Australia.
January 26—National Holiday of India.
January 27—Ottawa, formerly Bytown, became the capital of Canada, 1958.
January 29—Victoria Cross established by Royal Warrant, 1856.

REGRET DEATH OF LAWRENCE CUMMINGS AT CARDINAL

His many friends here learned with regret of the death of Lawrenc Cummings, which occurred this morning, while he was en route by helicopter to the Neurological Institute in Montreal.

Mr. Cummings who had been a resdent of the Morrisburg for many years was found with a gunshot wound in his head by his wife about 8.30 p.m. yesterday. He was rushed to hospital in Brockville, and was from there despatched by helicopter to the Neurological Institute in Montreal, but his death occurred before he arrived at that hospital.

61 years of age, he was born in Aberdeen, Scotland, on Nov 10, 1896 and came to Canada in 1906. In 1916 he enlisted with the 154th battallion and servedoverseas until his return home in June 1919. He then married Nettie Florence Cougler, who survives with 3 sons, Victor, in England; Brock and Sheridan, both of Morrisburg; and one daughter, Mrs. Gilbert Dillabough of Morrisburg.

The funeral service will be held on Sunday at 2 p.m. at St. Paul's Lutheran Church, Morrisburg.

The shooting was investigated by Cpl. Young and Constable Finnegan of the Prescott detachment of the Onario Provincial Police.

Coroner Dr. C. F. MacPherson of Prescott, questioned at press time, had not decided whether or not an inquest would be held.

MRS. WESTON HUCHCROFT DIES AT PITTSTON

On Thursday, December 19th, Mrs. Weston Huchcroft passed on unexpectedly after a few days illness at her home in Pittston.

Mrs. Huchcroft was the former Mary Adelaide Grundy, daughter of the late Mr. and Mrs. Joseph Grundy and was born at Neston, England on January 19th, 1871. In 1900 she came to Canada and settled in the Stonewall district of Saskachewan. In 1904 she married Weston Huchcroft, and they farmed there until the fall of 1918, when they moved to Ontario, and settled at Pittston. She was the last surviving member of a family of five.

She leaves to mourn her loss two sons, George of Prescott and Leslie at home, one daughter, Irene, Mrs. Clarence Marlatt of Pittston. Her husband predeceased her twenty-five years ago.

Mrs. Huchcroft was a valued member of the Pittston United W.M.S.

The remains rested at the home of her daughter, Mrs. Clarence Marlatt and the funeral service was held on Saturday, December 21st, at 2 p.m. at Pittston United Church with Rev. Thomas Knowles officiating.

WILLIAM CASSELMAN, NATIVE OF MOREWOOD, DIES AT WINNIPEG, MAN.

The death of William (Bill) Casselman, a former Morewood boy, occurred in Winnipeg on Friday, December 27th.

Mr. Casselman was a son of the late Mahlon Casselman and his wife Mary Alice Hunter, and was born at Morewood 68 years ago. He received his early education at the Morewood school, and went to the West as a young man, and made his home there.

He is survived by one daughter, Mrs. Allen Clarke of Marathon, Ont. two sons, Mahlon of Regina; William Jr., of Winnipeg; three brothers, J. Frank Casselman of Morewood; Arthur Casselman of Cardinal; Carl Casselman of Lndoon; and one sister, Mrs. H. Childs of Ridgetown.

The funeral services were held on Tuesday, December 31st at Winnipeg.

LIBRARY CORNER

We have been moved to the new Shopping Centre opposite the Bank of Montreal. Do come in to see us. The business hours are the same as usual:

Tuesdays—7-9 p.m.
Saturdays—3-5 p.m. and 7-9 p.m.

MORRISBURG PATRON IS HONOURED BY QUEEN

A Toronto architect, R. Schofield Morris, F.R.A.I.C., A.R.C.A., of the firm of Marani and Morris, has been awarded the Royal Gold Medal in Architecture, regarded as the outstanding award in its field. This was announced in London Tuesday, Jan. 7, by the Royal Institute of British Architects.

This is of paricular interest to citizens of this village, since Mr. Morris' predecessors were residents of this place, and gave the village its name.

The Royal Gold Medal was instituted in 1848 by Queen Victoria and each year is given to an architect, regardless of nationality, for an "outstanding contribution to he profession". The medal is presented by the Queen, and is paid for out of the privy purse.

This is the first time it has been awarded to a Canadian since 1915, when the recipient was Frank Darling of Toronto. Among the recipients in the past have been such notable figures as Sir Ernest George, Sir Giles Gilbert Scott and Prof. Sir Patrick Abercrombie, of Britain; Frank Lloyd Wright, Dr. Walter Gropius and Eliel Searinen of the United States; Le Corbusier of France; Victor Vesnin, U.S.S.R., and Hugo Aalto, of Finland.

A native of Hamilton and a veteran of the First World War, Mr. Morris is a graduate in architecture, of McGill University and studied in Italy, France and England. He became a partner in the firm of Marani, Lawson and Morris (now Marani & Morris) in 1929. During the Second World War Mr. Morris was Administrator of Construction Products for the Wartime Prices and Trade Board.

He was chairman of the Toronto Chapter of the Ontario Association of Architects in 1937-38, and president of the provincial Association in 1942-43. In 1943 he was elected to the Council and Executive Committee of the Royal Architectural Institute of Canada and still serves in this capacity. He was president of the R.A.I.C. in 1952-53 and 1953-54.

During his presidency one of the principal tasks of the Executive Committee was the major re-organization of the R.A.I.C., and a complete re-drafting of the by-laws.

Mr. Morris became a fellow of the R.A.I.C. in 1941, a fellow of the Royal Institute of British Architects in 1952, and an honorary fellow of he American Institute of Architects in 1957. He represented the architectural profession of Canada at Her Majesty's Coronation. In 1954 he was elected an Associate of the Royal Canadian Academy.

Among the outstanding buildings designed by his firm are the Medical Arts Building in Toronto, Fort York Armoury, Toronto, Bank of Canada in Ottawa and Toronto, Canadian National Exhibition Grandstnd Guelph Generl Hospital, new Great-West Life Assurance building in Winnipeg, new military component of the Canadian Embassy in Washington, new Shell Oil Building and new MacLean-Hunter Building in Toronto, and five head office buildings for the impressive "insurance row" on Toronto's Bloor Street East.

Selling Out

As we are vacating our persent site all of our stock of

GROCERIES - DRY GOODS - PAINTS - etc.

must be sold IMMEDIATELY AT COST and

LESS THAN COST

Also scales - meat slicer - refrigerators - coal oil tank - cash registers and three (3) safes must be sold. Also OUTBOARD MOTORS and SPORTING GOODS.

We wish to thank all our customers who have given us the pleasure of serving them since 1855 and we hope that we shall again have this same pleasure in the future.

W. & J. Meikle

AUCTION SALE

THE BALANCE OF OUR FURNITURE STOCK AND HOUSEHOLD FURNITURE WILL BE SOLD BY AUCTION, ON

Sat. Jan. 11

AT 1.00 P. M.

THIS SALE WILL BE HELD INSIDE OUR HEATED STORE.

WATCH FOR SALE POSTERS

G. LEONARD KECK

THE HYDRO ELECTRIC POWER COMMISSION OF ONTARIO

BUILDINGS FOR SALE AND REMOVAL

The Hydro-Electric Power Commission of Ontario, at its Rehabilitation Office in the Village of Morrisburg, will receive from parties interested offers covering the purchase and removal of numerous buildings (barns, sheds, dwellings located in the St. Lawrence Power Project Area, between Mille Roches and Iroquois.

The buildings will be sold individually, and by tender.

Interested parties desiring to purchase more than one structure should specify price on a unit basis.

Further information, tender forms and lisis of particulars for buildings now available may be obtained by writing to or calling at

Ontario Hydro, Rehabilitation Office,
High Street, P. O. Box 310,
Morrisburg, Ontario.

Tenders should be mailed to The Hydro-Electric Power Commission of Ontario, Rehabilitation Office, Box 310, Morrisburg, Ontario. Attention: Mr. J. H. Jackson.

ANNE HIRST
Your Family Counselor

"Dear Anne Hirst:

My daughter is already having trouble with a grand boy she married a few months ago," writes a sorry mother, "and all because we spoiled her so when she was growing up. We never limited her allowance, and she has no more idea what a dollar buys than her 8-year-old sister. I never taught her how to cook, though I should have anticipated these servantless times. We were so proud of her that all we wanted was a carefree girlhood for her; well, she had it—and both she and I are paying for it now.

"I have never been so ashamed in all my life!"

NEVER TOO LATE

A mother cannot expect her daughter's marriage vows to change the girl overnight into the perfect housekeeper. Couples usually start on a small scale, and the bride often has never made her own bed. Too many young men, fresh from their mothers' well-run households, get the shock if their lives when they must live in the disorder of their new homes. Driven to restaurants for breakfast, they dread coming home to a dinner poured out of cans or a delicatessen makeshift.

Money does not grow on trees, nor drop as manna from heaven. Why shouldn't a young husband expect his bride to know how to spend his salary economically? Long before her wedding day a girl should have learned that dollars are hard to come by, yet how can a girl realize that when her parents handed over greenbacks as though they were dimes?

"Children will be your greatest blessing," one wise mother told her girls, "but you aren't good enough to deserve them unless you have learned discipline yourself. Live by the standards I have taught you, and never do anything you would be ashamed to tell me." Is there any safer rule for a girl to live by?

Unpreparedness for marriage is too common among today's girls. If one starts marriage equipped with the practical knowledge of homemaking, and morally supported by the ideals that a conscientious mother has instilled, she has won half the battle and will really deserve the husband she is getting.

To "REPENTENT MOTHER"

Take your girl in hand immediately. Spend your mornings teaching her the fundamentals of cooking and good housekeeping. You failed her once, but now she will look to you, since she realizes that, with your help, she can become the practical helpmeet her young husband believed he was marrying.

* * *

THE WRONG TRACK

"Dear Anne Hirst: :

I am over 16, and been dating a boy two months. He'd make dates and not show up and never explain why. I realized other faults, too, but when I was with him I didn't care.

"A week ago he said goodnight and that he wouldn't be back. I don't know why—

"Unless it's because we were just sweethearts, not real friends. We petted a lot, but now I believe we had nothing else in common. I do miss him but he doesn't even speak now.

"Two girl friends have told me what to do to get him back, but you are older than they are, so please help me.

The boy is gone, and let it be for good. He has taught you a lesson you should have known —

You cannot hold a boy's interest by petting. There are too many other girls who are as generous, and unless they have other attractions the boy is off to new conquests . Kisses should be saved for real friends, not casual acquaintances, and when a girl your age is so ardent it indicates she has nothing else to offer.

Similar ideals and tastes, and respect for one another, are essential to real friendship. Aim first for these, and don't stoop to petting until you are old enough to realize its place. Almost any attractive lad can give you the same physical reactions, but the girl who depends only on thrills is cheapened in the opinion of any smart lad and soon finds herself alone—and talked about.

* * *

Brides who fail as wives are not always to blame. Often it is the mother who has indulged her instead of fitting her to be a real helpmeet . . . Turn to Anne Hirst when problems beset you, and receive the help which she can give. Write her at Box 1, 123 Eighteenth Street, New Toronto, Ontario.

Week's Sew-Thrifty

PRINTED PATTERN

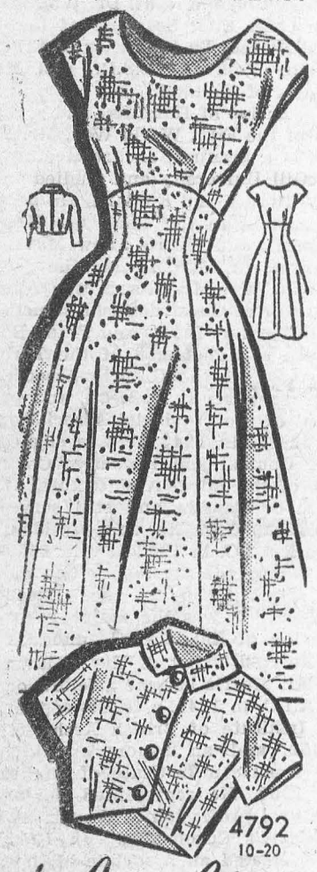

by Anne Adams

The "Empire Princess" — this Printed Pattern fashions the loveliest lines for your figure. Graceful dress with scoop neck, high empire bodice, fitted, flaring silhouette; bolero.

Printed Pattern 4792: Misses' Sizes 10, 12, 14, 16, 18, 20. Size 16 dress and bolero require 4¼ yards 39-inch fabric.

Printed directions on each pattern part. Easier, accurate.

Send **FORTY CENTS** (stamps cannot be accepted; use postal note for safety) for this pattern. Please print plainly **SIZE, NAME, ADDRESS** and **STYLE NUMBER.**

Send order to ANNE ADAMS, Box 1, 123 Eighteenth St., New Toronto, Ont.

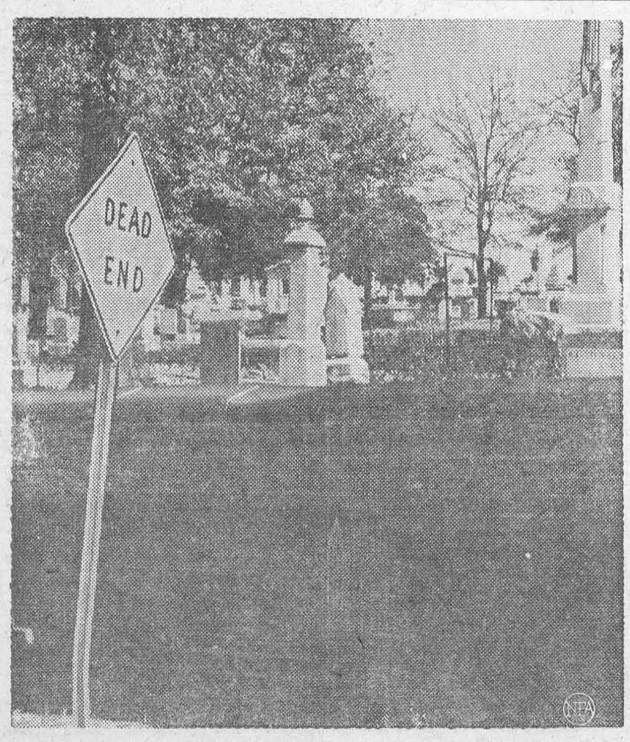

THE END—Grimly humorous is the location of this "Dead End" sign on a street beside a cemetery. Indeed, for some it will be "the last stop".

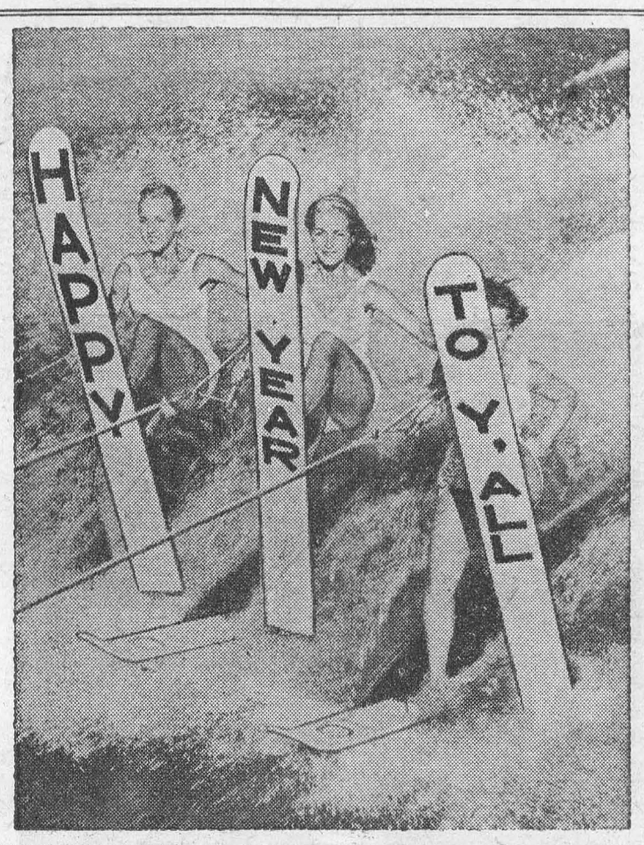

NEW YEAR'S BELLES—Shapely Aquamaids churn up a spectacular seasonal greeting in Cypress Gardens, Florida.



CHRONICLES OF GINGER FARM

by Gwendoline P. Clarke

Sometimes I think if our festive seasons were reversed we might do better — that is to say in regard to Christmas and New Year's. If New Year's came first, think of all the good resolutions we could make about Christmas!We would never, never get caught in a last minute rush; we would resolve never to get over-tired or irritable; we would determine never to accept that second helping and we would just take all the children's noise and excitement in our stride — bless their little hearts, it is nothing more than high spirits. And of course all our Christmas cards would be away good and early and no one would ever be forgotten. Oh yes, I am quite sure if New Year's came first we would all be models of perfection. But it doesn't — things are just as they always have been. To readers of this column Christmas has come and gone so now it is time to wish you all a Very Happy New Year. And I hope part of that happiness will come from thoughts of the Christmas that has just passed—that it will be just another happy memory to carry along for the next 365 days.

I wonder . . . when all the excitement is over and we return once again to normal living . . . I just wonder how many take time to look back over the past twelve months — to more or less assess the past as it were; to take a good look at what we thought were serious problems or at the pleasures we imagined were so important. Remember the trip you planned that didn't come off — and that turned out to be a blessing in disguise. And there was that December card party at the school — the one you didn't get to because of the weather. You were sort of resentful, weren't you? But that was also the night the best cow in your stable ran into unforeseen difficulties. Had she been left alone you might have come home to find a dead cow and calf. Bad weather saved you a lot of trouble that night.

And there was that time when car complications kept you at home and while you were still sort of nursing a grievance visitors arrived unexpectedly whom you hadn't seen for years. They were just passing through on their way to the coast and took a chance on looking you up. Remember how glad you were —if the car had to act up—that it should have chosen that particular day to do it.

Sometimes things work the other way round. Dad has to make a trip for tractor repairs and suggest you and the children come to visit your sister. But it's Monday . . . you just couldn't . . . not before you've got the washing done. "The washing can wait until tomorrow," says Father, "if we don't go early you won't get a visit at all." You allow yourself to be persuaded and while you are away a storm comes up — rain and wind — and if your washing had been on the line you might have found it on the road coming to meet you. Besides that Nellie was so glad to see you—she was just nicely over the flu and a real old family visit was just what she needed. In fact it was good for all of you. The next day you went to work with a will and got the washing and ironing all done on the same day. So far as I know there is no law that says women must wash on a Monday. And yet sometimes you'd almost think it was a matter of life or death. How foolish can we be?

But there, you don't really need me to remind you of these things. I am sure if you look back over the past twelve months you can remember dozens of instances when things happened very differently from what you had planned and yet the final outcome often proved to be — as I said before — a blessing in disguise. There are times when maybe we get a little too determined and force an issue over an affair that might better be left to take its own course. It is still true that "God moves in a mysterious way."

And so, as we approach this New Year, I would say to you—as I so often say to myself—let us be serious in our attitude towards life—but not too serious. Let us plan ahead by all means but with enough elasticity to make our plans adaptable to unforeseen circumstances. Let us not treat everyday problems as possible major disasters. Let us also learn to laugh at ourselves —but never at others. With them, yes, but not at them.

Above all, in this troubled world, let us remember the Master of the Universe is still all-powerful. Under His guidance the Power for Good is, and always will be, greater than the Power for Evil.

Have a little faith . . . things will work out . . . you'll see. Maybe 1958 will be our best year yet. No harm done in hoping anyway.

Happy New Year everybody!

Ancient Campsite Found In Canada

Mankind lived in British Columbia 8,150 years ago, thousands of years earlier than previously known. This prehistoric record has been established by radioactivity analysis of campfire ash found in a deep railway cutting 10 miles northeast of Yale, a little town 100 miles from Vancouver.

Carbon ash has been alalysed in many places in America and Mexico, but nowhere else have such ancient remains been discovered. In British Columbia some deposits have been found at Locarno Beach, Vancouver, which are said to be 2,430 years old, and the famous Marpole Midden, perhaps the most extensive one in America, is dated as having been formed at the beginning of the Christian Era.

The race of men who formed the Marpole Midden has not yet been identified, but the consensus is that it preceded the ancestors of the present Canadian Indians.

Dr. J. K. McCallum of the University of Saskatchewan is the chemist who assigns the age to the carbon ash deposits. Various tests from different parts of coastal British Columbia show that man was active thereabouts from 1,580 to 2,450 years ago.

As far as can be judged, the ancestors of the present Coast Salish Indians came down from the north about 650 years ago. Other tribes came down 1,000 years earlier, then disappeared.

At Point Roberts, a little point that juts out of British Columbia, there was a settlement 1,580 years ago, and it is believed that these people came from the south, probably from what is now California.

Dr. Charles E. Borden, archaeologist at the University of British Columbia, and his assistant, Dr. William Matthews, are not disclosing the exact site of the recent discoveries. They wish to keep tourists and amateur collectors away until a thorough survey has been made, writes P. W. Luce in The Christian Science Monitor.

The Yale site was exposed during railway construction. It has several layers separated from one another by sand of various depths, and there is evidence of man living there at different periods separated by centuries. The bed of the Fraser River is now 50 feet below what is was millenniums ago, and this great drop has been considered in estimating the age of the deposits.

Many stone scrapers, knives, hammers and primitive weapons have been picked up, but all in a broken condition. A further exploration of the site is expected to cost about $6,000.

Dr. Borden has been active for years in preserving the historic Vancouver Marpole Midden, which was discovered in the early years of the century, and which is now almost entirely absorbed by modern needs. A small parklike area has been reserved for archaeological research, but the lack of capital has handicapped development.



"How come so many of you salesmen call here every morning?"

ISSUE 2 — 1958

Modern Etiquette . . .

by Roberta Lee

Q. What are the duties of the bridegroom's family before the wedding?

A. Nothing special, outside of paying a call on the bride's parents after the engagement has been announced, and to buy the bride as nice a wedding gift as possible. It's nice, too, for the man's family to invite the girl and her family to a gathering in their home sometime before the wedding.

Q. Lately I have noticed persons of apparent refinement using toothpicks at the table. Is this now considered acceptable?

A. Not at all. Toothpicks should never be seen in use, at the table or anywhere else.

Q. Is it correct to have a monogram engraved on the envelope of social stationery?

A. No; the monogram should be engraved only on the notepaper.

Q. What are the occasions when sending flowers is really obligatory?

A. To the funeral of a friend or a member of a good friend's family. To an intimate friend who is — or has been — seriously ill. To neighbors who give an anniversary party. To a guest speaker, when we are the hostess.

Q. What does an usher at a church wedding do if several women arrive together?

A. He offers his arm to the eldest. If no other ushers are there to escort the other women, they follow in pairs.

Bulky-Knit Tweed



by Laura Wheeler

Fashion news! Knit a bulky jacket in tweed effect or solid color. Large needles and worsted make the inches grow.

So easy, you can watch TV while you knit. Pattern 673: directions for sizes 12-14; 16-18 are included.

Send **THIRTY-FIVE CENTS** (stamps cannot be accepted; use postal note for safety) for this pattern to LAURA WHEELER, Box 1, 123 Eighteenth St., New Toronto, Ont. Print plainly the **PATTERN NUMBER**, and your **NAME** and **ADDRESS.**

As a bonus, TWO complete patterns are printed right in our 1958 Laura Wheeler Needlecraft Book. Dozens of other designs you'll want to order—easy fascinating handwork for yourself, your home, gifts, bazaar items. Send 25 cents for your copy of this book today!



JUNE IN JANUARY?—No wedding bells are ringing, but there are plenty of brides in evidence in the windows of these shops in Manhattan. Although the street—Grand Street down near the Bowery—is in one of the most run-down sections of New York, almost an entire block is taken up by stores featuring bridal furnishnigs.

Signals From The Ocean's Depths

Though the conquest of space has been the "spectacular" of a drama-filled Geophysical Year, many scientists feel that the job of probing the well-covered substance of the earth itself will turn out to be richly rewarding. Never able to look more than a few miles down, seismologists have to content themselves with measuring the tremors of the earth's shell in their attempt to infer what lies far beneath it. By measuring seismic waves simultaneously at different points, they hope to be able to piece together a more comprehensive picture of how they ricochet around and through the symmetrical layers of the earth—its thin outer crust, rock-like mantle, molten-iron outer core, and solid center.

Some are studying the so-called Long Period waves, which ease themselves neatly through the earth's hot insides, and indicate by their changes in velocity what kind of substance they pass through. Others are concerned with Lg waves whcih can be transmitted only by the outer crusts of continents. These give seismologists a picture of where crusts begin and end in ocean basins.

Unfortunately, working with earthquake data is a chancy business, since the exact time and place of the tremor are rarely known. Using the data introduces a bewildering series of unknowns into the complex mathematics of seismology. To supplement the earth's unpredictable trembling—some 1 million earthquakes a year take place—IGY experts are manufacturing their own seismic waves with explosives and recording atomic-bomb blasts (last summer's underground A-Bomb test in Nevada was announced to seismologists in advance, giving them time to set up recording instruments).

Though mere sputters compared with a full-fledged earthquake, man-made blasts are handy for solving specific problems, such as the controversy over the structure of mountains. For years seismologists thought mountains were simply terrestrial icebergs, with deep underground roots plunging all the way to the mantle below the crust. Recent findings in the Rockies suggest that mountains don't float on the mantle—they sit on top of the crust. To gather further evidence, an IGY team is now in South America probing the Andes, and a similar group in Western Canada will ilsten in next summer when one of the world's largest nonatomic explosions will blast away Ripple Rock, a navigational hazard in a channel between Vancouver Island and the British Columbia mainland.

On the Antarctic, a virtually unknown land, scientists on the many traverses now in progress detonate explosions every other day. By measuring the amount of time it takes the seismic wave to return they can measure the depth of the ice, and discover what lies beneath it—rock or water. For those who feel that Antarctica is merely a string of islands covered with a thick blanket of ice, one possibly significant finding emerged last week: The Rev. Daniel Linehan, a Jesuit sesimologist at the South Pole's Operation Deep Freeze, found solid rock under 8,297 feet of ice and snow. A top layer of snow and ice lies 77 feet thick, he found.

Not the least of the seismologists' job will be to find whether earthquakes can be predicted. The earth's crust, under constant tension, is thought to have a strain "budget". When the strain accumulates to a now unknown level, trouble begins. In key unstable areas around the globe, the IGY seismologists are trying to measure this breaking point.

From Newsweek.



THE OLD WALL GAME—Striped and ready for battle, the Collegers stride onto the field at Eton, England's famed public school, for the annual "wall game", played on St. Andrew's Day. Their opponents are called the Oppidans. No goal was scored and this was in keeping with tradition because there hasn't been a goal since 1909. Object of the game is to work a ball along a wall on the campus into one of two goals, which are known as "gool calx" and "bad calx". No one knows why they are called this, but then the wall game is a mystfying affair.



ITALIAN STAMP — The great Roman statesman, orator, philosopher and writer, Marcus Tullius Cicero, is commemorated in this new Italian stamp. The 25-lire (four cent) issue is reddish-brown in colour and features a reproduction of a marble bust of Cicero, who was assassinated in 43 B.C., one year after the death of Julius Caesar.

Flying Saucers In The Home

A bewigged British judge has just touched my distant and bucolic heart with the Solomonic decision that a wife is not cruel if she throws dishes at her husband. If she hits him, that's cruelty. A hit husband and you're out. But just to throw them—that's not significent in a divorce action; and in this particular case he refused to grant a decree.

A judge has to keep his wits sharp, and this one is out to a fine point. I have often wondered about these dish-throwing wives. Never, in by observant career, have I known, firsthand, of a wife who tossed crockery at her husband. It is an athletic diversion I believe is limited to comic strips.

It is like the rolling pin, with which the happy bride sits at the front portal and awaits the early morning homecoming of her mate. No doubt a man has, somewhere, been hit with a rolling pin—because a man, somewhere, has been hit by about everything—but it is not an everyday happening in the normal conjugal arrangement.

My notion is that dish-throwing is a trumped-up euphemism, and that both sides agree to argue on that basis rather than tell what really happened. A bride will, by the urgency of her desires, willingly accept the accusation and merely say "Good riddance!" The decree is considered well worth the name. A judge who then raises the question of accuracy is intruding into the law of a new note, and one we should contemplate with open mind.

I don't think the woman threw dishes at all. I think that out of my personal observation of those women the periphery affords me for study, all of whom indicate a dish is, by its crockery nature, an item of intrinsic worth, to be treasured up—never flung in anger. Dishes may be broken by accident, and frequently are, but such accidental destruction is accompanied each time by sentimental regret. To jeopardize the oneness of crockery by a free-for-all is against the grain.

Several times I've gone to the frivolous expense of new dishes. I see some I like, and bring them home. I remember we started with some cherubs rampant on rose trellises, and after that a stagecoach with lovebird. Once there was a mismatched pastel set, so if you got a blue cup on a blue saucer it was wrong. One set was ivorylike. Right now we have a yoke of oxen breaking ground before a red farmhouse.

Well, each of these sets, as it was replaced, became wonderful weapon material, and could have been thrown at a husband. We were never going to use them again. They were not expensive or old, and posterity would never treasure them. But carefully, lovingly, each old dish was wrapped in paper, stowed in a box, and carried to the barn attic forever. There they are now.

And how many times has some little sugar bowl clinked dismally to the floor and the shards been brought to me touchingly with a "Can't you mend this?" I mend it so it can sit on a bookcase or sideboard, never to be used again, doomed to sentimental perpetuity of desuetude, if I may coin a phrase. Everybody knows it is broken. "Oh, how did you break your little jug?" they ask. The details are recited, but never-never has it been suggested that she hove it at me in fury. I think the courtroom tales of dish-throwing malign the average woman, who loves dishes.

The British judge was, understandably, overreaching. Judicial cognizance limits him. The testimony said she threw dishes, and there was no denial. It would be an open-and-shut case, ordinarily. But he had hopes of putting the marital train back on the tracks, and perhaps he hit on a happy "out". He resorted to a doubt I have also had. Did she hit him?

Of course, she did not.

This is expectable. If a woman, roused to a high pitch of anger, commences flinging dishes, or anything, at her husband, the anatomical considerations are dubious. The noise and excitement would distress the neighborhood, and an auditor might presume great woe and damage were being inflicted. But the husband would not necessariiy be in danger.

Oh, now and then you'll find a woman who can wind up and pitch a strike, but this the exception. I don't mean you could not go out and in five minutes find me a talented housewife who could lob a tureen off her husband's knob with nine-out-of-ten efficiency, but you might spend ten years looking for another. I think you couldn't do it often enough to substantiate the impression that most divorces began with a dish-heaving episode.

The judge was not being just a judge—he was becoming a moralist and philosopher, and a student of the truth. Something of a sensation must have developed among the barristers and soilcitors when he asked, "Did she hit you?" Taken aback by this unusual trend of thought, the husband bumbled that she did not, and the case collapsed. I'm glad. "If she ever hits you," the judge implied, "come back."

Of course, we should also ponder on the reciprocal tendency of human nature. A wife who, in rage, began tossing teacups at her husband might not always tell about it afterward, and such is retaliation that a few soup plates would come hurtling back with masculine accuracy. I hate to dwell on this sad eventuality, but we must be honest with the chances. It might be that the husband, instead of seeking a divorce, would be pleading self-defense.

Anyway, a woman can now throw dishes at her husband with impunity, but is cruel only if she hits him. The judge probably hasn't priced china in the shops lately, to learn that economic demands for replacements can be more cruel than getting conked on the noggin with a nappy.

—By John Gould in "The Christian Science Monitor"

HOW CAN I?
By Anne Ashley

Q. How can I remove a bruise from a piece of furniture?

A. Soak a piece of blotting paper in warm water, place it over the bruise, and apply a warm iron until all moisture is gone. Repeat if necessary.

Q. How can I hasten the cooking of meat?

A. When cooking meat and vegetables, add a little saleratus and it will hasten their cooking and make them tender.

Making Of A Movie

In the 15 months that "Peyton Place" has been in print, 4.5 million copies have been published in hardback and paperbound editions. It is a startling statistic, particularly when compared with Margaret Mitchell's "Gone With the Wind", which has needed 21 years to sell 5,435,000 . Apparently one out of every 37 Americans has bought "Peyton Place" or is waiting for his ordered copy.

Mrs. Metalius has thus far taken $250,000 in royalteis. For the movie rights, however, she was paid only $70,000. The reason for this is that Twentieth Century-Fox was the only studio which would touch the book, and then only after considerable expurgation.

"When (producer) Jerry Wald sent me the book in Europe last year," Mark Robson, the director, admitted recently, "I threw it away without even answering him. Much later, Wald gave me a script that changed the book's sensationalism into good, naturalistic drama and did a superlative job of integration. Only because of this, I took the job.

When time came to go on location, Camden ((population: 3,700) was the only town in the Northeast to extend a cordial invitation to the production unit. Gilmanton, N.H., where Mrs. Metalius wrote the book, nearby Laconia, where she later moved after separating from her schoolteacher husband, and Woodstock, Vt., considered by the Hollywood people as the most typical New England town in existence, had all been under consideration. But each community has had enough of "Peyton Place" as soon as it was published and was loath to cooperate.

Mrs. Metalius herself had nothing to do with the production. "She had no sympathy at all with the countless problems of converting her story," Wald said last month. "At least half of the book had to be dropped. The way she kept carping, it sounded as if she wanted us to do a 15-hour film."

Last week, she was back in Gilmanton at work on her second novel, "The Tight White Collar". Its theme: "Man's inhumanity to man—in a small town." From Newsweek

FAIR WARNING

"Just think," said the conceited heavyweight boxer, "thousands of viewers will tune in to the fight to-night."

"Yes," said his manager, "and they'll know the result at least ten seconds before you will."

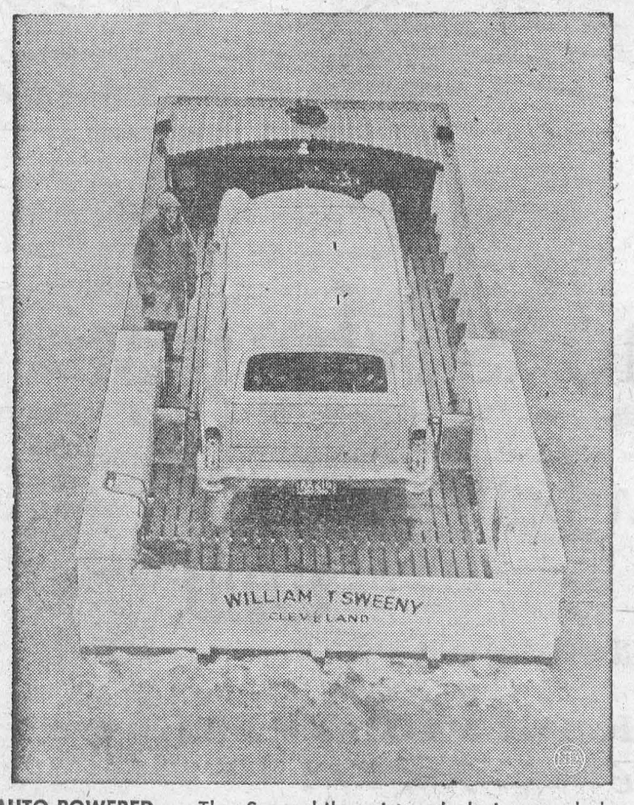

AUTO-POWERED — The Seamobile, pictured during a shakedown cruise, will make its public debut at the Mid-America Boat Show late in January. The unique vessel, hailed as the first practical automobile-powered boat, uses any standard make of auto as its motive power and steering apparatus. A car is driven across a ramp onto the boat. The rear axle is fastened to a hydraulic rack, front wheel to steering mechanism. The engine thus drives a transmission system powering a three-blade propellor. When the car is hooked up, the motorist-boatman then simply "drives" across the water.

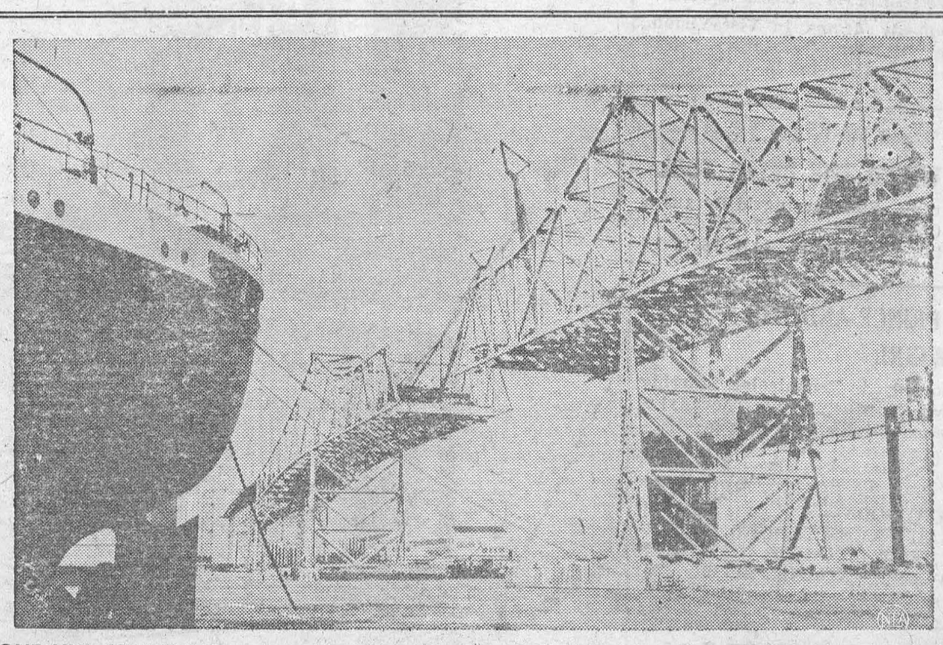

ONE LINK IS MISSING — Looming impressively against the sky, the giant steelwork of the Calumet Bridge, which will link Chicago with the Indiana Toll Road, provides a picturesque sight. The raising of the center span will provide the final link in the skyway.

CLASSIFIED ADVERTISING

AGENTS WANTED

GO INTO BUSINESS
for yourself. Sell our exclusive housewares, watches and other products not found in stores. No competition. Profits up to 500%. Write now for free colour catalogue and separate confidential wholesale price sheet. Murray Sales, 3822 St. Lawrence, Montreal.

ARTICLES FOR SALE

SPARK-O-MATIC LIFETIME
Power Spark Plugs are guaranteed to start your car in the cold weather. Save gas, gain horsepower, faster pickup, six electrodes, only $1.69 each. Shipped C.O.D. Satisfaction or full refund. January orders receive FREE set of lifetime points.
LANG BROS. — Box 25 E., Avonmore, Ontario

BABY CHICKS
BROILERS — for February — should be on order. Pullets (limited quantity started) wide choice — including Ames In-Cross (low overhead — high production) Dual purpose cockerels. Bray Hatchery, 120 John N., Hamilton.

DETECTIVES
DETECTIVES earn big money. Experience unnecessary. Detective particulars Free. Write WAGGNER, 125 West 86th, N.Y.

FOR SALE

FARM FOR SALE
INSUL brick seven rooms, Hydro, lots water, three barns, fifty acres, eight miles west Starthroy on Highway. M. Gough, Strathroy, R.R. 3, Ontario.

HELP WANTED
BETTER JOBS await young men as Telegraphers, Ass't Agents. Union pay, Pension. Train at home with Self-Teaching machine. We secure Positions. SPEEDHAND ABC Shorthand recognized by Dept. of Education, trains for Stenographer in 10 weeks at home. Big demand. Free folder either course.
CASSAN SYSTEMS
7 Superior, Toronto.

INSTRUCTION
EARN more! Bookkeeping, Salesmanship, Shorthand, Typewriting, etc. Lessons 50¢. Ask for free circular. No 33.
Canadian Correspondence Courses
1290 Bay Street, Toronto

MECHANICAL PARTS, REPAIRS

MOTALOY RING AND VALVE JOB
While you drive for only $8.00. For cars — trucks — tractors, etc. Unconditionally guaranteed. Effective for life of car. Motaloy saves you money. Motaloy Sales Co., 34 West Street, Goderich, Ontario. Dealer inquiries invited.

MEDICAL
TRY IT! EVERY SUFFERER OF RHEUMATIC PAINS OR NEURITIS SHOULD TRY DIXON'S REMEDY.
MUNRO'S DRUG STORE
335 ELGIN, OTTAWA.
$1.25 Express Collect.

POST'S ECZEMA SALVE
BANISH the torment of dry eczema rashes and weeping skin troubles. Post's Eczema Salve will not disappoint you. Itching, scaling and burning eczema; acne, ringworm, pimples and foot eczema will respond readily to the stainless odorless ointment regardless of how stubborn or hopless they seem.
Sent Post Free on Receipt of Price
PRICE $3.00 PER JAR
POST'S REMEDIES
2865 St. Clair Avenue East
TORONTO

OPPORTUNITIES FOR MEN AND WOMEN
PART Time selling, men and women, excellent product, very large profit. Box 3, Snowdon, Montreal.

BE A HAIRDRESSER
JOIN CANADA'S LEADING SCHOOL
Great Opportunity
Learn Hairdressing
Pleasant, dignied profession; good wages. Thousands of successful Marvel Graduates.
America's Greatest System
Illustrated Catalogue Free
Write or Call
MARVEL HAIRDRESSING SCHOOLS
358 Bloor St. W., Toronto
Branches:
44 King St. W., Hamilton
72 Rideau Street, Ottawa

PATENTS
FETHERSTONHAUGH & Company
Patent Attorneys, Established 1890.
600 University Ave., Toronto.
Patents all countries.

PERSONAL
$1.00 TRIAL offer. Twenty-five deluxe personal requirements. Latest catalogue included. The Medico Agency, Box 22, Terminal "Q" Toronto, Ont.

SWINE
MARSAN Landrace, registered, two to five months sows and boars of unrelated stock.
GEORGE TANNER, Walkerton Ontario.

ISSUE 2 — 1958

YOU CAN DEPEND ON DODDS KIDNEY PILLS
When kidneys fail to remove excess acids and wastes, backache, tired feeling, disturbed rest often follow. Dodd's Kidney Pills stimulate kidneys to normal duty. You feel better—sleep better, work better. Get Dodd's at any drug store. You can depend on Dodd's. 50

ITCH STOPPED IN A JIFFY *or money back*
Very first use of soothing, cooling liquid D.D.D. Prescription positively relieves raw red itch—caused by eczema, rashes, scalp irritation, chafing—other itch troubles. Greaseless, stainless. 39¢ trial bottle must satisfy or money back. Don't suffer. Ask your druggist for D. D. D. PRESCRIPTION.

YOU CAN SLEEP TO-NIGHT
AND RELIEVE NERVOUSNESS ALL DAY TO-MORROW!
SEDICIN tablets taken according to directions is a safe way to induce sleep or quiet the nerves when tense.
SEDICIN® $1.00 - $4.95 Drug Stores Only!

BARKLEY'S

ELECTRONICS

(Formerly Myers' Radio)

COMPLETE LINE OF

RADIO, T.V. & APPLIANCES

SALES AND SERVICE

All Work Guaranteed

WILLIAMSBURG

Ph. KI. 3-2650

M. A. CAMPBELL

GENERAL INSURANCE

Agent: Royal Life Insurance Co.
Morrisburg, Ont.

J. T. MERRIFIELD, R.O.

OPTOMETRIST

will be at

FORD'S JEWELLERY STORE

Saturdays, 3 to 6.00 p.m.

Later by Appointment

DWIGHT TUPPER

AUCTIONEER

We Handle All Kinds of Auction
Sales at Reasonable Rates
10 Years Experience

CHESTERVILLE, ONTARIO

PHONE 514

89-52p.

TO ALL CONTRACTORS AND HOME OWNERS

SEE US ABOUT ALL YOUR BUILDING NEEDS

SPECIAL PRICES IN EFFECT FOR WINTER MONTHS

HODGINS LUMBER LTD.

KI 3-3155

Morrisburg — Ontario

EXCAVATION OF ALL KINDS

Basements, Etc., Bulldozer Rental

LANDSCAPING

Trucking of Stone, Sand, Gravel, Fill

FRED BECKSTEAD

PHONE 399-2 WILLIAMSBURG

Show Bill

Thurs., Fri., Sat., Jan. 9—10—11

THE DELICATE DELINQUET

A comedy drama in VistaVision. Starring Martha Hyer, Jerry Lewis and Darren McGavin.

Mon., Tues., Wed., Jan 13—14—15

FOR WHOM THE BELLS TOLL

A drama. Starring Ingrid Bergman Gary Cooper and Akim Tamiroff.
THURS., FRI., SAT., JAN 16-17-18

THE PRINCE AND THE SHOWGIRL

A comedy, in Technicolor. Starring Marilyn Monroe, Sybil Thorndyke, Lawrence Olivier and Richard Wattis.

COMING SOON—
BEAU JAMES (ADULT ENTERTAINMENT), NAKED PARADISE and FLESH AND THE SPUR.

THE PICADILLY

WILLIAMSBURG

THE HYDRO-ELECTRIC POWER COMMISSION OF ONTARIO

NOTICE OF EXPROPRIATION BY THE HYDRO-ELECTRIC POWER COMMISSION OF ONTARIO of lands in the Township of Williamsburg, in the County of Dundas..

PLEASE TAKE NOTICE THAT THE HYDRO-ELECTRIC POWER COMMISSION OF ONTARIO under The St. Lawence Development Act 1952 (No. 2), and all other powers thereto it enabling, has for its purposes TAKEN AND EXPROPRIATED in fee simple lands in the Township of Williamsburg, in the County of Dundas, in the Province of Ontario, more particularly described in Schedule "A" hereto and HAS DEPOSITED a plan and description of the said lands in the Registry Office for the Registry Division of the County of Dundas on the SIXTH day of December, 1957.

TO be used for the construction, maintenance and operation of the works to develop and utilize the power resources of the International Rapids Section of the St. Lawrence River.

AND FURTHER TAKE NOTICE that every person having any claim to compensation must file the same with The Hydro-Electric Power Commission of Ontario at 620 University Avenue, Toronto, Ontario, within six months of the receipt of this notice, giving particulars of any claim that he may have in respect of this expropriation.

DATED at Toronto this 3rd day of January, 1958.

THE HYDRO-ELECTRIC POWER COMMISSION OF ONTARIO
E. B. EASSON,
Secretary.

SCHEDULE "A"

ALL THAT PORTION of the Centre Commons Lot, Concession 1, in the Township of Williamsburgh, in the County of Dundas, in the Province of Ontario, more particularly described as follows:

COMMENCING at the intersection of the Northern limit of the Kings Highway with the Eastern limit of the said Centre Commons Lot;

THENCE South 63 degrees and 58 minutes West along the said Northern limit 164.0 feet;

THENCE North 34 degrees and 03 minutes West 161.5 feet;

THENCE South 61 degrees and 45 minutes West 17.5 feet;

THENCE North 34 degrees and 48 minutes West 53.5 feet;

THENCE South 58 degrees and 08 minutes West 88.5 feet, more or less, to the Western limit of the said Centre Commons Lot;

THENCE North 28 degrees and 52 minutes West along said Western limit 210.0 feet;

THENCE North 61 degrees and 34 minutes East 170.5 feet;

THENCE South 29 degrees and 52 minutes East 144.2 feet;

THENCE South 79 degrees and 16 minutes East 146.5 feet, more or less, to the Eastern limit of the said Centre Commons Lot;

THENCE South 30 degrees and 00 minutes East along said Eastern limit 189.0 feet, more or less, to the point of commencement.

C. W. LLOYD, O. L. S.,
For Chief Surveyor.

2-4c SL 5254c

THE HYDRO-ELECTRIC POWER COMMISSION OF ONTARIO

NOTICE OF EXPROPRIATION BY THE HYDRO-ELECTRIC POWER COMMISSION OF ONTARIO of lands in the Village of Morrisburg in the County of Dundas.

PLEASE TAKE NOTICE THAT THE HYDRO-ELECTRIC POWER COMMISSION OF ONTARIO under The St. Lawrence Development Act 1952 (No. 2, and all other powers thereto it enabling, has for its purposes TAKEN AND EXPROPRIATED in fee simple lands in the Village of Morrisburg, in the County of Dundas, in the Province of Ontario, more particularly described in Schedule "A" hereto and HAS DEPOSITED a plan and description of the said lands in the Registry Office for the Registry Division of the County of Dundas on the TWENTIETH day of December, 1957.

TO be used for the construction, maintenance and operation of the works to develop and utilize the power resources of the International Rapids section of the St. Lawrence River.

AND FURTHER TAKE NOTICE that every person having any claim to compensation must file the same with The Hydro-Electric Power Commission of Ontario at 620 University Avenue, Toronto, Ontario, within six months of the receipt of this notice, giving particulars of any claim that he may have in respect of this expropriation.

DATED at Toronto this 3rd day of January, 1958.

THE HYDRO-ELECTRIC POWER COMMISSION OF ONTARIO
E. B. EASSON,
Secretary.

SCHEDULE "A"

ALL of Lots 5, 6, 7, 8, 9, 17, and 18; parts of Lots 4, 10, 11 and 12, Block 19 and part of Gibson Street, Registered Plan No. 29, in the Village of Morrisburg, in the County of Dundas, in the Province of Ontario, more particularly described as follows:

COMMENCING at the Southeast angle of said Lot 8;

THENCE Westerly along the Southern limits of Lots 8, 7, 6, 5, and 4 to a point distant 38.25 feet measured Westerly along the said Southern limit of Lot 4 from the Southeast angle of Lot 4 aforesaid;

THENCE Northerly and parallel to the Eastern limit of said Lot 4 to the Northern limit of said Lot 4;

THENCE Easterly along said Northern limit to the Northeast angle of said Lot 4;

THENCE Northerly and parallel to the Eastern limit of said Lot 12, a distance of 31 feet 6 inches.

THENCE Easterly and parallel to the Southern limits of said Lots 12, 11 and 10 to a point distant 19 feet measured Westerly from and at right angles to the Eastern limit of said Lot 10;

THENCE Northerly and parallel to the said Eastern limit of Lot 10 to the Northern limit of said Lot 10;

THENCE Northerly in a straight line to the Southwest angle of said Lot 17;

THENCE Northerly along the Western limits of Lots 17 and 18 to the Northwest angle of said Lot 18:

THENCE Easterly along the Northern limit of Lot 18 aforesaid to the Northeast angle of said Lot 18;

THENCE Southerly along the Eastern limits of Lots 18 and 17 and continuing Southerly to and along the Eastern limits of said Lots 9 and 8 to the point of commencement.

C. W. LLOYD, O. L. S.,
For Chief Surveyor.

2-4c. SL-7657

THE HYDRO-ELECTRIC POWER COMMISSION OF ONTARIO

NOTICE OF EXPROPRIATION BY THE HYDRO-ELECTRIC POWER COMMISSION OF ONTARIO of lands in the Township of Matilda ,in the County of Dundas.

PLEASE TAKE NOTICE THAT THE HYDRO-ELECTRIC POWER COMMISSION OF ONTARIO under the St. Lawrence Development Act 1952 (No. 2), and all other powers thereto it enabling has for its purposes TAKEN AND EXPROPRIATED in fee simple lands in the Township of Matilda in the County of Dundas, in the Province of Ontario, more particularly described in Schedule "A" hereto and HAS DEPOSITED a plan and description of the said lands in the Registry Office for the Registry Division of the County of Dundas on the SEVENTEENTH day of December, 1957.

TO be used for the construction, maintenance and operation of the works to develop and utilize the power resources of the International Rapids Section of the St. Lawrence River.

AND FURTHER TAKE NOTICE that every person having any claim to compensation must file the same with The Hydro-Electric Power Commission of Ontario at 620 University Avenue, Toronto, Ontario, within six months of the receipt of this notice, giving particulars of any claim that he may have in respect of this expropriation.

DATED at Toronto this 3rd day of January, 1958.

THE HYDRO-ELECTRIC POWER COMMISSION OF ONTARIO
E. B. EASSON,
Secretary.

SCHEDULE "A"

ALL THAT PORTION of Lot 25, Concession 1, First Range of Lots, in the Township of Matilda, in the County of Dundas, in the Province of Ontario, more particularly described as follows:

COMMENCING at a point in the Eastern limit of said Lot 25 where it is intersected by the Eastern limit of the old Highway, distant 4342.40 feet measured Southerly along the said Eastern limit of Lot 25 from the Northeast angle of Lot 25 aforesaid;

THENCE South 20 degrees and 03 minutes West along the said Eastern limit of the old Highway 312.25 feet;

THENCE South 17 degrees, 26 minutes and 20 seconds West still along said Eastern limit 110.33 feet;

THENCE South 64 degrees 11 minutes and 10 seconds East 361.46 feet;

THENCE North 25 degrees 48 minutes and 50 seconds East 150.00 feet more or less, to the aforesaid Eastern limit of Lot 25;

THENCE North 30 degrees 45 minutes and 40 seconds West along said Eastern limit 489.93 feet, more or less, to the point of commencement.

2-4c SL 6163

SEE ONTARIO

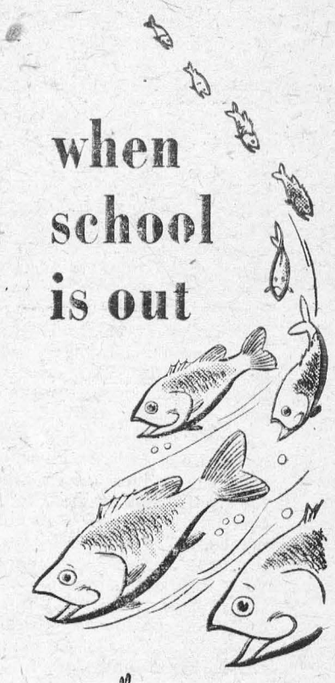

Know all Ontario Better

ONTARIO TRAVEL
737 Parliament Bldgs. Toronto

Send FREE literature to

Name

Address

Post Office

Ontario Department of Travel & Publicity
Hon. Bryan L. Cathcart, Minister

here's why Tex-made sheets are your best

JANUARY BUY

buy Tex-made sheets now!

TAKE ADVANTAGE OF BIG JANUARY SAVINGS!

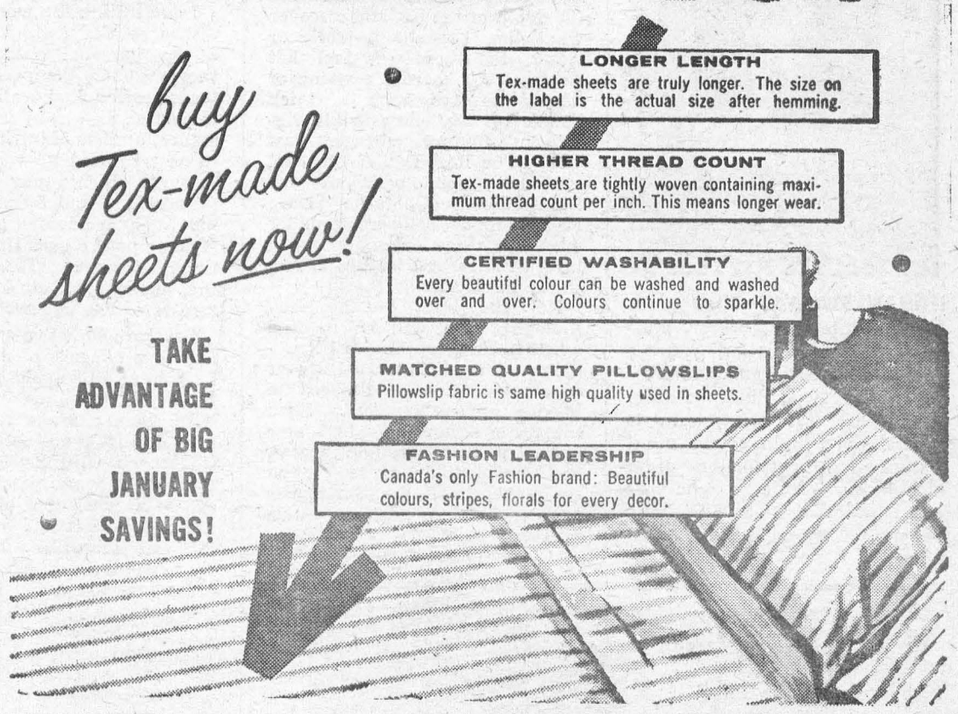

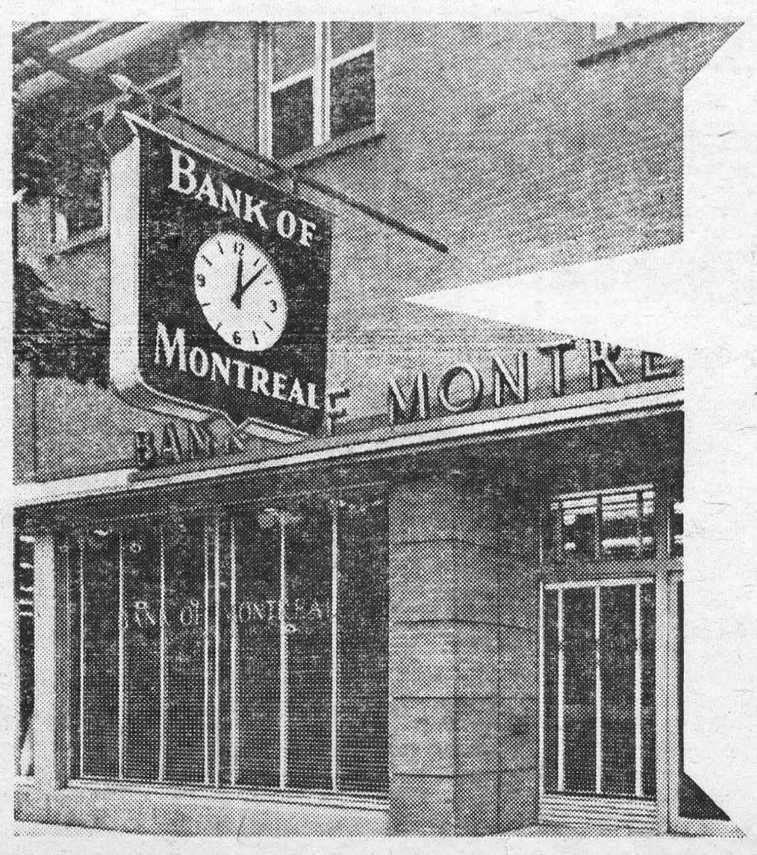

Time is Money

...save both at... "MY BANK" TO 2 MILLION CANADIANS B of M

You'll like Saving at the

BANK OF MONTREAL

Canada's First Bank

Morrisburg Branch: S. GORDON WALROTH, Manager

Williamsburg Branch: Open Daily

Iroquois Branch: CHARLES HODGERT, Manager

Ingleside Branch: JOSEPH McDONALD, Manager

WORKING WITH CANADIANS IN EVERY WALK OF LIFE SINCE 1817

D2608

CHURCH ROAD

Mr. Carl Casselman of Ear Falls is a guest of his parents, Mr. and Mrs. Fred Casselman last week. He left on Sunday to attend a Hydro Convention at Niagara Falls en route to his home.

Mr. and Mrs. Robert Burns spent Sunday with friends in Brockville.

Mr. and Mrs. Claude Crowder and children were recent guests with relatives in Iroquois.

Mr. and Mrs. John Casselman and daughter, Daphne, Mr. Carl Casselman of Ear Falls were holiday visitors of Mr. and Mrs. Robert Burns.

RIVERSIDE HEIGHTS

Mr. and Mrs. George F. Jowett and daughter Phyllis moved into their new home this week.

Mr. and Mrs. Faye Casselman and family recently moved into their home in Riverside Heights.

Thirteen homes are now occupied by families on Riverside Drive. Base ments have been dug for the home and store of Mr. George Marcellus on Lot 40.

Work is progressing favorably on the Anglican Church. The roof has been put on and the cross erected.

GALLINGERTOWN

James Gallinger, Ronald North and Albert Saunter, all of Niagara Falls, spent New Year's week end with friends here and at Colquhoun.

Mrs. Lloyd Marcellus has been confined to her bed with pneumonia All wish her a speedy recovery.

Mr. and Mrs. Clair Gallinger visited Mr. and Mrs. Allan MacDougall and Gregory at Brockville and Mr. and Mrs. Russell Campbell and fam ily on Thursday.

CEDAR GROVE

Miss Maion Carselman of Ottawa, Mr. and Mrs. Russell Feader and family of Iroquois, Mrs. Tom Alexander of Ottawa spent Christmas Day with Mr. and Mrs. J. Casselman and family.

Mr. and Mrs. Keith Dafoe of Ingleside, Mr. and Mrs. Carman McIntosh of Williamsburg visited Mr.and Mrs. Glenn Dafoe during the holidays.

While the gas line was being tested eight families from this community spent a two day period with relatives or at a motel at Cornwall.

Mr. and Mrs. J. O'Shaughnessy, Mr. Fred J. Dafoe of Ingleside were guests of Mr. and Mrs. Raymond Da foe.

Mr. and Mrs. Elburn Crites and family, Mr. and Mrs. Chesley Swerd feger were New Year's Day guests of Mr. and Mrs. Milton Crites, Second Concession.

Lyal Dennison spent a few days in Ingleside during the holidays, a guest with Brent Dafoe.

Mr. and Mrs. Garnet Dennison visited Mr. and Mrs. Basil Dennison Friday evening.

THOS. BARNHART & SON
Auctioneers
Mariatown — R. R. 1, Morrisburg
PH. KI. 3-2784
15tfc.

TO SAVE TIME on your LONG DISTANCE CALLS

Keep a list of numbers you are likely to call — in your

Blue Book OF TELEPHONE NUMBERS



ALWAYS CALL BY NUMBER

and your Long Distance calls will go through much faster.

THE BELL TELEPHONE COMPANY OF CANADA

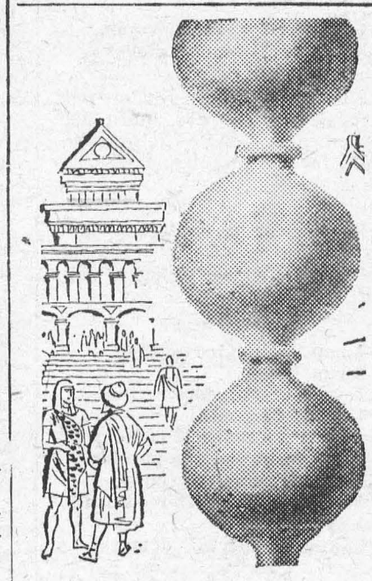

WOULDN'T THIS JAR YOUR SEWER?

This is a jar-type, unglazed sewer pipe used by a long-dead civilization. It was unearthed in Parthian ruins, 2100 years after installation, still in perfect condition . . . vitrified clay lasts. And today's vitrified clay pipe, regardless of the type of waste, ground condition or climate, is the only pipe to ensure service to the end of time. It will not deteriorate in any way, even under the demanding conditions found in modern sanitary sewers. For service as "Permanent as the Pyramids", specify Vitrified Clay Pipe.

NATIONAL SEWER PIPE LIMITED
Sales Office: 100 Queen St.
Swansea, Ontario
Phone: RO 7-7575

10-6



"GOOD to the Last Drop!"

That's the time-honoured description of Blatchford's world-famous *Calf* Meal. And to-day Blatchford's, the world's *original* Calf Meal, is still the finest – the most *profitable* to use. So follow the lead of successful Canadian cattlemen. Use Blatchford's Calf Meal to build profits steadily, scientifically. Start right from the beginning, with the new calf. Blatchford's Calf Meal stimulates and develops your calves' inborn productive ability so as to assure maximum growth and top production. 'Blatchford' calves are properly nourished calves. They develop into high producers, real profit-makers – for you.

Blatchford's
CALF MEAL (OR PELLETS)
Complete Feeding Directions In Each Bag

BOUCK'S HILL FEEDS
We have a full line of XL Feeds, Mill Feeds and Fertilizers.
Custom Grinding, Rolling and Mixing.
We are agents for Allis-Chalmers Tractors and Farm Machinery
KI 3-2409 WE DELIVER



Acres of pasture... and yet they may starve!

Summer pasture makes mighty poor cattle feed! Vitamins, carotene and even calcium decrease as grass matures. Proteins, phosphorus and other minerals are lost, weathered out – *leached* away! But the fibre goes on growing, makes grass less and less digestible. And yet – the remedy's easy . . .

Concentrate on the 'CONCENTRATES'
This summer, keep your cattle in perfect trim! Supplement summer pasture with Blatchford's scientifically balanced Feeds and Concentrates. Maintain high production. Get maximum profits from cattle feeds that are scientifically *built* for maximum production and profit – the Blatchford way!

BLATCHFORD'S
Cattle Feeds and Concentrates
32% Dairy Concentrate — 24% Dairy Meal Concentrate
16% Dairy Concentrate — Essential Minerals
Dry and Freshening Ration-Steer Fattener — Fitting and Show Ration — Basal Feed
Build them BETTER – for BIGGER Profits

See Us For

STRUCTURAL STEEL, NEW, USED. INCLUDING I BEAMS, ANGLES, CHANNELS, RE-INFORCEMENT RODS, ETC.
PERMANENT TYPE ANTI-FREEZE (Ethylene Glycol Base)—Per Gallon $2.98.
COMPLTE TRANSMISSION EXCHANGE
SAFETY CLASS SOLD AND INSTALLED FOR EVERY KIND OF VEHICLE, INCLUDING CONSTRUCTION EQUIPMENT.
COMPLETE LINE OF AUTO AND TRUCK PARTS
NEW OR USED WHOLESALE OR RETAIL

PINKUS SALVAGE AND AUTO PARTS
Williamsburg, Ontario Phone KI 3-2759

What's MISSING in this Picture?



Look at the background—
Blatchford's famous "Fill-the-Basket" Egg Mash . . . the profit-maker that produces more and better eggs.

Look at the foreground—
Grade 'A' Large – plenty of them to fetch top prices.

What's missing?
It's the cash, the full purse – the BIGGER PROFITS you get the Blatchford way! Call in and let us give you the *complete* picture of cash profits from Blatchford's Egg Mash. Be glad to see you anytime.

BUILDERS SUPPLIES

THE BLACK LUMBER CO.

WE HAVE EVERYTHING

THAT GOES WITH THE TRADE

JUST ASK FOR IT—WE HAVE IT

ESTIMATES FREE — WE DELIVER

THE BLACK LUMBER CO.
W. G. Black, Mgr.
Ph. KI. 3-2188 Morrisburg, Ont.

DR. K. A. BLANCHER
DENTAL SURGEON
Hours 10-12 a.m.; 2-6 p.m.
Mondays, Tuesdays, Thursdays,
Fridays, Saturdays
By Appointment.

MacKENZIE APPLIANCE SERVICE
DOMESTIC AND COMMERCIAL
REFRIGERATION
WASHERS, DRYERS,
RANGES, ETC.
Sales— TV ANTENNA —Servic
Phone 410 Morrisburg

RAYMOND H. ARMSTRONG
Barrister, Soliciter, Notary, Etc.
Telephone KI 3-3061
Res. KI. 3-2124
MORRISBURG — ONTARIO

M. A. CAMPBELL
SUBSCRIPTION NEWS SERVICE
All Magazines and Newspapers
MORRISBURG ONTARIO

G. WILLIAM GORRELL
NOTARY PUBLIC
BARRISTER, SOLICITOR
PHONE KI 3-2577 RES. KI 3-3195

TO RENT

Available at Once. Limited Room Capacity. Hot and Cold Running Water. Weekly Rates. Apply in person only at the
WALRICH HOTEL

Edwin McIntosh
CO-OP AUTO INSURANCE
We can save you money on your Auto Insurance
Give us a Call for Details of Comprehensive Coverage
WILLIAMSBURG TEL. 398-2

EDWARD A. LAPIERRE
Public Accountant
MORRISBURG, ONTARIO

MOUNTAIN CONSTRUCTION
General Contracting
Building New or
Repairs and Alterations
Free Estimates
630 R 4 Mountain, Ont.
26p tfc. 57.

SEAWAY TAXI
NOW OPERATING IN
MORRISBUURG
24-Hour Service
ANY CALL IN MORRISBURG, 35c
DAL OR NIGHT
Taxi Stand at Corner of Highways 31 and 2
For Prompt Service, Phone
KI 3-2955
GEORGE SMYTH, Prop.
52p.

EX-SERVICEMAN'S
24-HOUR
CASSELMAN'S RADIO TAXI
PHONE KI 3-2963
For Prompt and Courteous Service
EVERY PASSENGER INSURED
SPECIAL RATES ON
Funerals, Weddings and
Out of Town Trips
3 CARS — NO WAITING
DRIVERS:
Bruce Casselman
Arthur Casselman
Allan Casselman
35c FOR ANY TRIP IN TOWN
Double Rates After 12 Midnite

DR. D. DOCKSTEADER
VETERINARIAN
CHESTERVILLE, ONTARIO
TELEPHONE 395
No. 13—57p

FOR
ANY KIND OF GIFT
FOR
ANY KIND OF OCCASION
—CALL—
GILLESPIE'S
Dupras Block
MORRISBURG KI 3-2801

PINKUS SALVAGE
AND
AUTO WRECKERS
- GOOD CAR HEATERS.
- USED TIRES and TUBES
- CAR ACCESSORIES
- OTHER HARD-TO-GET ITEMS
- USED ANGLE IRON & PIPING
- USED AUTO PARTS.

We buy all kinds of scrap metals, Bags, Etc. Highest Prices Paid
DAILY PICK-UP
— WE SELL —
B. F. GOODRICH PRODUCTS
— AND —
GLASS CUT TO MEASURE, See
Fred Pinkus
Williamsburg, Ont.

COTTAGES TO RENT
WEEKLY OR MONTHLY
SPECIAL RATES
PHONE KINGSDALE 3-2584

GILLESPIE'S

To all my friends in Morrisburg, I extend best wishes for a Happy and Prosperous 1958. To those of you who have left watches etc., with me will you please get intouch with me at Box 493, Kemptville.

E. H. GILLESPIE

SPENCER CORSETS AND BREAST SUPPORTS
Individually Designed
FLORENCE McGANNON
Corsetiere.

Still Seeking Royal Treasure

Over the ploughed Fenland furrows a team of young men drag a sled loaded with electrical equipment — and the world's longest-sustained treasure hunt makes a dramatic new bid for attention.

Forty feet deep in the black mud the treasure that King John lost in the Wash has defied seekers for nearly 750 years.

The ancient regalia of England, King Alfred's crown, the sword of Tristram, shrines of silver and gold, loot from the Crusades, rubies and diamonds plundered in the Norman Conquest, all lie buried in the ooze. Can a modern survey succeed where earlier attempts have failed?

The baggage train of packhorses and carts, a mile and a half long, was crossing the tidal estuary of the Wash by a narrow causeway in the year 1216 only to be overwhelmed in the October mist by a sudden tidal wave. Not a man survived. Soldiers and horses were swept from the causeway and engulfed in the quicksands.

But where was the causeway? The Lincolnshire scene has changed beyond recognition since King John fled that way from his wrathful barons. Washing down from Midland rivers, silt has raised the levels little by little. Generations of farmers and engineers have reclaimed rich land from the sea year by year.

Today the beaches lie at least six miles east of King John's old sea walls. Instead of salty tides thousands of acres of land now sprout crops. Somewhere beneath this dark loam the site of the lost causeway lies hidden.

Scholarly study of old parchments confirms that the King travelled by a longer inland route, leaving his convoy to take the seaward short cut. Now modern air photography has disclosed the probability of a middle route which horsemen and wagon-drivers might have taken during autumnal gales.

A youthful electrical scientist, George F. Tagg, uses an earth-tester to measure the electrical resistance of the soil. Firmer soil gives a different reading from adjacent quicksands. Systematic readings of the subsoil, he argues, would enable the vanished outlines of the causeway to be proved.

A contour map of sand and aluminum has been built in a laboratory. Thousands of readings, taken every twenty yards in the treasure area, have yielded significant evidence of firmness in a stratum underlying an orchard and a stubble field near the hamlet of Walpole St. Peter.

One of the field volunteers is the actor son of a man who searched for the treasure under a Crown concession twenty years ago. In those days there were no metal detectors to indicate the whereabouts of long-buried suits of armour or chain-mail. Nor was there any knowledge of radar or radio-activity to help hunt for shadowy outlines in the site.

But was King John's treasure ever lost in the Wash? Recent investigation by historians provides an appetizing inventory of royal assets missing at the coronation of King John's successor, the boy Henry III. There were jewelled sceptres and swords, great maces "with gold feet and hands," crowns, wands and hundreds of silver feasting cups.

Receipts given by John to the monasteries also show that he had collected sixteen staffs studded with precious stones, a gold vessel ornamented with pearls, the gift of the Pope, a gross of richly jewelled goblets and chests packed with rarities each worth a king's ransom in in modern sale rooms.

Yet there is a theory that the King faked the accident after pawning the regalia with the money-lenders. Convinced that the valuables were safely stowed in a secret vault, one treasure hunter spent years exploring the dungeons and secret passages of Rockingham Castle, Corfe Castle and elsewhere.

In search of proof, the iKng's tomb in Worcestor Cathedral was opened some years ago only to reveal that the King had been buried in a monk's cowl instead of a royal diadem, as if proving that royal treasures had been lost.

A gold coronet was once found during the sinking of a well almost at the site of today's new treasure quest. The discovery of "a helmet of gold sette with stones" and "bedes of silver in a potte" are also recorded in ancient writings.

Since King John's hoard was apparently lost, and not deliberately concealed, it would not legally rank as treasure trove and could not be confiscated by the Crown.

Though salvage costs with mechanical dredgers and pumping machinery should be high, conservative estimates are that recovery of only part of the glittering cavalcade could yield $6,000,000.

Hopes soar as the quivering needles of the electronic earth-tester indicate the soil resistance of what may be the long-vanished causeway.

After all, it's fifty years since a man digging for clams in the mud hereabouts found "King John's loving cup" and won world-wide attention.

After cleaning, it seemed to be of silver with golden handles, marked with the apparent date 1162. Unluckily, the cup was swiftly proved to be only the broken base of an old-fashioned brass oil-lamp. The date was merely the manufacturer's pattern number!

THE STING

An old farm laborer, retired, was hired by a wealthy but extremely parsimonius lady to tend her garden and pull up all the weeds.

When dinner time came around he noted with disgust that the only fare on the table, in addition to stale bread, a smidgen of butter, and tea, was a tiny spot of honey in the middle of a large plate.

After eating in silence for some moments, he looked hard at the honey and remarked politely to her:

"I see, ma'am, you keep a bee."

COURTESY

"Does your husband ever quarrel with you?"

"Goodness, no! He's too much of a gentleman. He just goes out and slams the door.

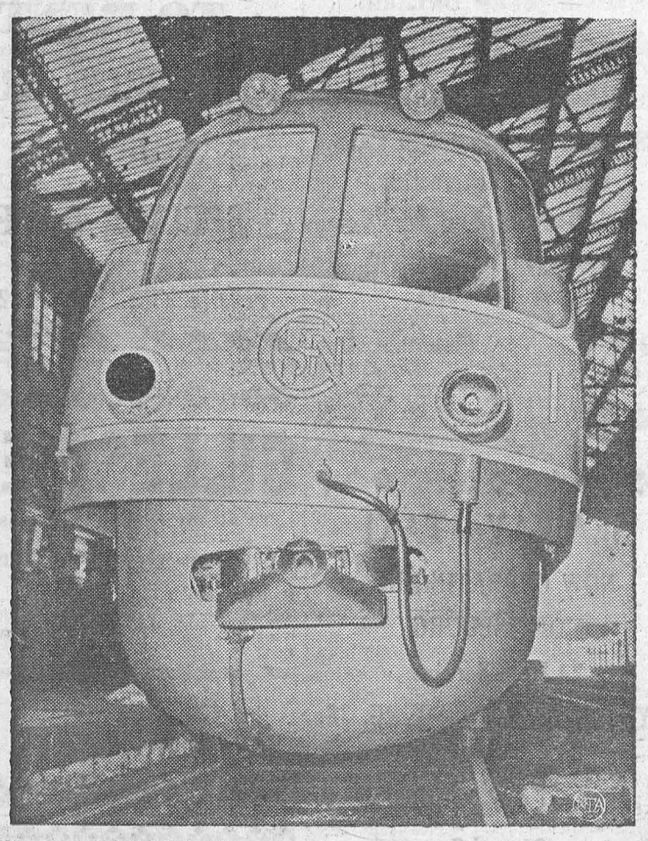

BUILT FOR CURVES—This strange-looking vehicle is the experimental prototype of a new "pendular" passenger carriage being tested in Paris by the French National Railways. Officials claim that the self-tilting car can whip around curves at 80 miles an hour without spilling food in the diner or affecting riders with sensitive stomachs. The 32-passenger model, which weighs 37 tons, tilts automatically to exactly offset the centrifugal force that would normally throw passengers toward the outside of the curve.

Worth Millions "On-The-Cuff"

With a flourish of his pen the well-dressed, well-spoken man signed the hotel register, then he followed the porter to his room. The plush hotel manager was impressed — it wasn't every day that the managing director of one of South Africa's greatest oil companies visited the town.

"This is an extra special guest," the hotel manager warned his staff. "He's worth millions."

Within a day, Harry George, the charming oil company director, had ingratiated himself with the hotel manager. When he ordered drinks for some newly-made friends and dug into his pocket, the hotel manager waved the idea of cash aside and handed the visitor a chit to sign.

Word swiftly spread through Vereeniging about the affluent visitor and civic leaders made it their business to meet him. He entertained lavishly, and when he was introduced to the daughter of a local company director, it was a case of love at first sight for both.

From a jeweller George obtained a $1,000 diamond ring — on credit. He ordered flowers and expensive gifts for his fiancée. No one dreamed of asking for cash, not from so wealthy a man. Everything was "on the cuff."

George instructed the hotel manager that nothing but champagne was good enough for his 400 guests. The party was certainly an event to be remembered. All George did was to sign chits for everything. In the six weeks he spent in the town he ran up a fantastic bill running into many thousand dollars. Yet he had only twenty cents to his name!

Then, one morning, the "wealthy" visitor vanished.

In half an hour the whole town was in an uproar. Tradesmen rushed to the police waving sheaves of bills. The docket opened by the police against George, on charges of obtaining goods and cash by false pretences and theft, swelled until it was nearly a foot thick. An urgent warrant was obtained for his arrest.

Ten days later a police officer in Wakkerstroom, another Transvaal town several hundred miles from Vereeniging, heard about a rich diamond merchant staying at the town's leading hotel and obtaining credit everywhere on the strength of his position.

A quick check-up showed that "George Stevenson" was in fact also "Harry George" and a dozen other aliases. No sooner had the officer placed his hand on George's shoulder than the oil company director - cum-diamond merchant grinned.

"You can't do anything to me," he declared. "I am an escaped lunatic! Get in touch with Dr. Ginsburg at the Fort Napier Hospital in Pietermartizburg, you'll find I am telling the truth."

The police telegraphed the institution and discovered that George had been confined there after being certified insane, but for more than two years at different intervals he had escaped and run riot in South African towns, always leaving behind him bills for at least $3,000.

It was pointless bringing charges against the man; he was returned to the mental home and the people he had hoaxed could do nothing but chalk their losses up to experience.

George did not know it, but the police, the hospital authorities and the commissioner for mental hygiene were thoroughly fed up with his antics. While he was in the mental home, an application was made to the commissioner for his discharge. He had been admitted about four years previously and whatever symptoms of insanity which may at that time have been present, no longer existed.

One night George vanished from the home again after scaling the wall. He went to the Natal south coast and ran up enormous bills in about twenty resorts.

George was having the time of his life at one of his famous parties when two detectives walked in and clapped handcuffs on him. He merely grinned and told them they couldn't do a thing because he was an escaped lunatic.

Next day, in court, he repeated his assertion that he was not criminally responsible for his actions.

"You are wrong, you know," the magistrate smiled. "You were discharged from the home on the day after you escaped. The commissioner has signed a certificate that you are completely cured and that you can stand trial and undergo any term of imprisonment imposed on you."

George won't trouble South Africa for a long time to come. He's cooling off with a long term of imprisonment in Pretoria!



HERE'S FOOD RESEARCH at the taste level as experts sample food preserved by gamma rays from radioactive material. But farm and food producing experts agree United States' research to develop better foods is inadequate.

TABLE TALKS
Jane Andrews.

There are many housewives who seldom serve fish just because they don't feel they cook it well. It's no more trouble than a chop and what a pleasant change its delicate flavor is. This easy way takes no particular skill. Just don't overcook the fish.

Lemon-Broiled Fillets
⅓ cup lemon juice
⅓ cup olive or salad oil
1 teaspoon salt
Fresh ground pepper
¾ teaspoon paprika
½ teaspoon celery seed
1½ pounds fresh fish fillets

Combine lemon juice, oil and seasonings. Pour over fish; let stand about an hour. Drain fish (saving marinade) and place in broiler pan four inches from the heat. (Pre-heat broiler 10 minutes ahead.) Broil for five minutes, brushing with sauce several times and turn over fillets for another five minutes, when the fillets flake (not crumble) they are done. Arrange fish pieces on hot serving plate. Dot with butter. Garnish with lemon wedges. Sufficient for 4 servings.

* * *

One of the recipes most frequently requested is for Carrot Pudding. Here's one that I can really recommend.

Carrot Pudding
1 cup brown sugar
1 cup ground suet
1 cup grated potato
1 cup currants
1 cup seeded raisins
1 cup bread crumbs
½ cup mixed peel
1½ cups flour sifted with
1 teaspoon baking soda
Pinch of salt
1 teaspoon each cinnamon, mace, nutmeg, cloves and salt

Mix ingredients together and steam 3½ hours.

* * *

The 'boughten' kind of mincemeat is very good; but to a whole lot of folks it lacks something of the satisfaction of the sort you make yourself. Here's a really fine recipe you might like to try.

Mincemeat
2 lbs. lean beef
1 lb. minced suet
2½ lbs. brown sugar
2 lbs. raisins
2 lbs. currants
¼ lb. mixed peel
5 lbs. apples (peeled and chopped)

Simmer beef until tender, put through food chopper. Add other ingredients. Mix thoroughly. Cook for ten minutes; then bottle and seal.

* * *

Here's the recipe for a delightful Cherry Cake. It would be especially pretty for a Valentine Day's party.

Cherry Cake
1 cup granulated sugar
½ cup butter
2 well beaten eggs
1 small cup milk
2¼ cups flour sifted twice
2 teaspoons baking powder
1 cup chopped walnuts
1 cup seedless white raisins
1 cup cherries
Bake 1 hour, 375 degrees.

* * *

Dutch Apple Pudding
2 large apples, peeled, cored and diced
½ cup finely chopped nuts
1 egg, beaten
Scant cup of sugar
2 tablespoons flour
1 teaspoon baking powder
½ teaspoon salt

Mix together all ingredients lightly. (If your apples are not tart, go easy on the sugar, and add a few drops of lemon juice.)

Some Hard Facts About Arthritis

For the 11 million Americans painfully afflicted with arthritis and its related rheumatoid diseases, there is temporary relief through powerful drugs—but no cure. Nor is there definite scientific knowledge as to what causes man's oldest physical affliction.

This much the arthritis researchers do know: The blood of these sufferers contains a mysterious "rheumatoid factor" not found in normal blood or in the blood of people with other diseases. Exactly what the factor is, however, still evades the scientists.

Two investigators from the Rockefeller Institute for Medical Research, Drs. Henry G. Kunkle and Edward C. Franklin, recently hit upon a significant new clue which may speed the discovery of the cause of these crippling diseases. Using an ultracentrifuge, they chemically isolated the "rheumatoid factor" from the rest of the blood of these victims. While they have not yet "seen" this factor, they know that it is much smaller than the polio virus, probably smaller than any known virus. "Because we know the size of this factor, the hunt for the cause of the disease is narrowed down," Dr. Joseph J. Bunim, clinical director of the National Institute of Arthritis and Metabolic Diseases at Bethesda, Md., said last week. "The factor's size indicates that might be an antibody ((a disease-fighting mechanism); it comes from the fraction of the blood serum in which the antibodies reside. If it is an antibody, we may be able to trace the antigen (a substance capable of causing an antibody to form) which evokes the antibody. The discovery gives us new insight into the cause of the disease."

For the present, arthritis and rheumatism sufferers must continue to rely for relief from pain on the steroid hormones (ACTH, cortisone, prednisone, and prednisolone) and the synthetic chemicals. The latest synthetics are Medrol (Upjohn), which went on the market three months ago, and Triancinolone (Lederle), not available to the public as yet. Both appear to be pain-relieving, with a minimum of side effects.

Nevertheless, Dr. Bunim emphasized last week, these anti-arthritic remedies "should be given only under the most careful and conservative supervision." All the steroids found to date have potential hazards and possibly serious side effects. Aspirin is still the remedy to use at first. From Newsweek

Obey the traffic signs — they are placed there for YOUR SAFETY.



FROM THE FAR NORTH—Dr. Richard S. MacNeish (above) chief archaeologist of the Human History Branch, National Museum of Canada, inspects one of the many artifacts he collected during a field trip along the Alaska Highway in the Yukon Territory last summer. Dr. MacNeish found archaeological material in the Yukon that is very similar to objects found in Outer Mongolia. This evidence provides a definite link between the peoples of Asia and the early inhabitants of North America.



ATOMIC PLANT GOES INTO OPERATION — This was the scene in the elaborate control room as the first atomic power plant in the United States designed solely for commercial use went into operation. The plant can produce enough electricity to light 150,000 homes in the area.

Beat Dope Boss With Triple-Cross

As pretty, twenty-year-old Connie Pretorius walked into the bank to collect her firm's cash she little realized she would soon be in deadly danger. For a man had followed her all the way from her office and now he was lurking outside, waiting for her to leave.

After five minutes, Connie reappeared carrying a leather satchel stuffed with cash, and hurried back towards her office. The man, who was well muffled up to avoid recognition, set off after her.

As she was hurrying through a quiet side street, a short cut to her office, she felt a sudden pain in her right arm, and it began to feel numb. She transferred the bag to her left hand and pressed on, though she was feeling fainter with every step.

Then, through the mists of unconsciousness, she was dimly aware that someone was trying to wrench the bag from her grasp, but she held it tightly and struggled forward.

At last, still clutching the precious bag, she stumbled into her office and collapsed. When a doctor examined her he found tiny puncture marks just above her right elbow. She had been attacked by a new type of pay grab bandit—he had jabbed her with a hypodermic syringe, hoping she would fall unconscious and drop the bag.

That case, reported from East London, South Africa, reveals just one of the many evil uses to which drugs are being put today. And this trading in human misery is on the increase all over the world.

Aware of this, the United Nations Commission on Narcotics is now urging member governments to increase penalties for those caught and convicted of drug trafficking. The call for stricter penalties was initiated by France, Turkey, India and Yugoslavia, countries that suffer much from the activities of ruthless dope merchants.

In Turkey, recently, an American Narcotics Bureau investigator posed as a wealthy Arab morphine buyer to help smash a powerful gang which had its own secret drug conversion laboratory near Ushak.

Here the gang's chemists, working in a cellar, converted raw opium into morphine base from which heroin could be produced.

This was smuggled, at fantastic profits, via agents in Syria and France, to meet teenage and other drug club needs in the United States.

By devious means, the American arranged a rendezvous with the gang's leader. So completely was his confidence won—or his greed excited by the offer of 60,000 Turkish pounds—that he consented, after due haggling, to part with sixty-six pounds of morphine base.

But, coming out of the gangsters' lair and seeing the morphine package escorted to the car he was sharing with a disguised Turkish police agent, the American quickly sensed a double-cross in the air.

A man with a rifle stood by. About ten other figures lurked in the shadows. It was after midnight. The American thought quickly—and decided on a double-cross of his own. "Step inside the car," he told the gang's leader, "and we'll settle up." As they got in, the engine roared into life and, driven by the disguised police agent, the car shot forward.

The American crashed his fist into the drug carrier's jaw.

The armed thugs, taken by surprise, poured a fusillade of shots after the car. But the police agents had their money intact, an unconscious smuggler, and a highly incriminating sample of merchandise.

Later, a strongly armed police force raided the hide-out and seized 1,500 lb. of raw opium and 140 lb. of morphine, an outsize haul.

Criminal gangs use drugs not merely to debase addicts to their own great gain, but also to drag young and attractive girls down to their own levels of depravity.

A notorious white slave trafficker from Marseilles habitually toured cabarets and bars in respectable quarters of the city, seeking likely looking girls.

On spotting one, he used all his guile to entice her to his flat. And there told her: "My dear, you look tired. You must take one of my golden liqueur specials. You'll feel marvellous afterwards."

The drink he poured out for her was heavily drugged. And when she came to, she was the Mediterranean's width away in North Africa, in an establishment of evil repute, having been spirited there in one of the vice king's speedboats.

Without money, without help and with almost no resources, such a girl's chances of escaping the life of degradation looming before her were slim indeed.

Drugs are even being used in certain districts to procure child recruits for the North African slave trade. Not long ago, while shopping in Lagos, a woman heard human cries issuing faintly from a large wooden box. She reported her suspicions to the police.

Prising open the box, which had air holes punctured in it, they found four native children, each about four years old. All seemed doped.

The police arrested a man who showed proprietary interest in the box. When their investigations are complete they may know more about a racket through which a number of native children have been mysteriously spirited away.

Egypt, for years a drug trafficker's paradise, now regards dope-dealing as a crime more serious than murder. At Alexandria, not long ago, six drug traffickers were sentenced to life imprisonment and fined $10,000.

One of them, a caretaker, pleaded that his wage was only $*0 a month, and with a wife and five small children to keep he peddled hashish merely to make ends meet. The judge, however, rejected this plea; the man, he said, was a trafficker in vile death.

In some fast-living circles in America, where wealthy clients or irresponsible teenagers seek spurious thrills, punch bowls full of morphine are carried round by robed attendants.

This poison is not drunk; the attendant merely fills a syringe and helps each reveller, when asked, to ram home a "joy shot."

But these orgies, revolting in the extreme, are nothing to the final curtain which each person so addicted must take—a long-drawn agony of craving, pain and depravity.

At the root of this evil are the well-financed dope gangs, known to Interpol and other international agencies, which use drugs to dope girls for the basest of purposes and spread addiction among curious, unbalanced young people.

Such gangs think nothing of destroying life for their own profit.

BLOOD MONEY

Alva Nicholas, 41, is a red-blooded he-man and boiling with wrath because the police of Kansas took a specimen of his blood — six cubic-centimetres of it — after he was involved in a car crash.

The offended man claims that his blood is worth the equivalent of $10,000 per cubic centimetre and he is now suing the State of Kansas for $55,000 for the blood taken from him, plus another for "punitive damages."

CROSSWORD PUZZLE

ACROSS
1. Possessive adjective
4. Dish of greens
9. Manner
12. Meshed fabric
13. Offense against the law
14. Skating necessity
15. Scoff
17. Deciphers
19. Uniform
21. Brood of pheasants
22. Scattered
25. Thick
28. English river
29. Flower holders
31. Father
32. Besides
33. Pennies
34. Owns
35. Not any
36. Compel
37. Remove the skin
38. Vision
40. Stoats
42. Immerses
44. Necessity
45. Ungrateful person
48. Go up
51. Revolutionary general
52. Of the country
54. Lamprey
55. Guided
56. Foe
57. Male sheep

DOWN
1. Those in office
2. Denary
3. Piloted
4. Fastener
5. English letter
6. Cover
7. Word of affirmation
8. Determines
9. Make broader
10. Jiffy
11. Word of consent
16. Preceding nights
18. Lyrics
20. At no time
22. Table
23. Singing voice
24. Rhythmical swing
26. Do without
27. Relieves
30. Back of a vessel
33. Liken
34. More useful
36. Bazaar
37. Wharf
39. Advanced gradually
41. Powdery
43. Bewilder
45. Sick
46. Born
47. Before
49. Ocean
50. Tree
53. Exist

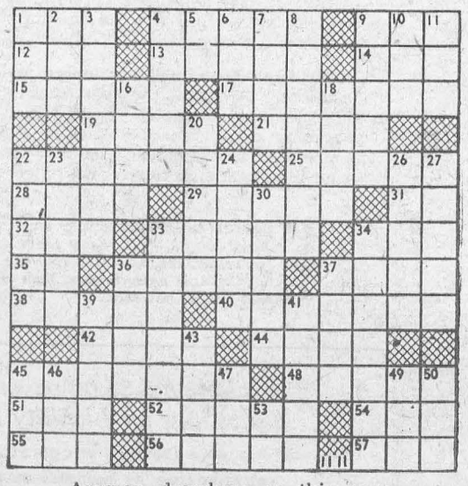

Answer elsewhere on this page.



VINE-COVERED COTTAGE — Truly worthy of that title is this venerable building near Ash, England. The chimney of the old house, built in 1615, can just barely be seen peeking out from the clinging vines at the top of the photo.

THE FARM FRONT

by John Russell

A week or so ago I passed along to you an account of the latest United States plan to attack the vexing farm surplus problem over there. It is the brain-child of that greatly-criticized Ezra Benson, Secretary of Agriculture. So here is something more about Mr. Benson and his ideas — a dispatch from Chicago to the Christian Science Monitor by Dorothea Kahn Jaffe.

* * *

Time: 1939. Place: A meeting of farm cooperative leaders in a Chicago hotel. A newly engaged executive secretary addresses the rural businessmen—looks like a good man for the job. He has an intelligent, courteous way of speaking, a clean, well-scrubbed look, has had experience as a farmer, a county agent, and organizer of cooperatives in Idaho; has M.A. degree in marketing. Name: Ezra Benson.

* * *

Now it's 1957. Some of us who sat in that audience nearly two decades ago are once again hearing this man speak. He still has the courteous approach, the well-groomed appearance. But now, as United States Secretary of Agriculture, Mr. Benson is a very controversial person. While he came here as the featured convention speaker of the American Farm Bureau Federation, which approves his policies, he is, to another farm organization, anathema. The latter organization pictures him as a man bent on destroying the prosperity of agriculture. Because of the opposition he has aroused, some political leaders within his own party want to get him out.

* * *

What are the policies which have called forth such radically different reactions? Mr. Benson reaffirmed them and defended them here. Standing before microphones on the vast stage of Chicago's Civic Opera House, before some 2,000 men and women, he reiterated the conservative stand which has made for him violent enemies ever since President Eisenhower placed him in his cabinet:

* * *

"To support prices of farm products artificially, continually and substantially above competitive levels—at levels which destroy markets and build up burdensome surpluses — this is clearly contrary to the farmers' interests. We should prune the tree of enterprise, not uproot it."

* * *

Mr. Benson outlined for his farm audience three proposals which he will present to the next Congress. All are aimed at obtaining legislation which will relax certain governmental controls affecting farm operations and expand markets for crops. Nothing new, but wholly in line with the Secretary's thinking. As for this talk about demanding his resignation, Mr. Benson referred to it without embarrassment. "My personal attitude is one of resolution rather than resignation," he told the Farm Bureau people.

* * *

Mr. Benson does not need his present post to keep him occupied. He has a job waiting for him. When in 1944 he left the National Council of Farmer Cooperatives, of which he was executive secretary, it was to answer the call of The Church of the Latter Day Saints.

He had received a life appointment to the church's Council of Twelve. He accepted it expecting to remain in this office all his days. Actually, he has never given it up, for the church authorities granted Mr. Benson a leave of absence for the duration of his work as cabinet officer. He can return whenever he finishes the Washington stint.

* * *

Mr. Benson has made it clear that he doesn't expect this to be soon. The work he began years ago in Idaho—the promotion of farmer self-help programs such as the organization of cooperatives and marketing pools—he is pursuing with characteristic single-mindedness in the Department of Agriculture. He believes in it, believes in other aspects of his program, and believes in them so firmly that attacks appear to mean little to him.

* * *

This infuriates his opponents, but it wins respect in friendly organizations like the American Farm Bureau Federation. Here the comment is likely to be: "Well, you know he's sincere." To farmers that means a great deal.

* * *

No one can charge Mr. Benson with inconsistency. From those days when he served as secretary to the organization of big marketing cooperatives to the present, he has stood for policies that will tend to give the farmer more control over his own affairs, policies which he declares are economically sound for the country as a whole.

* * *

Regarding these policies he remarked at the Farm Bureau convention in his quiet way: "I have no disposition to retreat."

Fuel Injection On 1958 Cars

Fuel injection will be available on some 1958 cars, but there won't be much talk about it.

At last year's introduction of 1957 models, when horsepower was still a big selling point, fuel injection was one of the most talked about options by firms who had it. When it came to buying it, however, first it wasn't available — then the cost was staggering.

Chevrolet and Pontiac's system cost more than $400 when it finally got into production. Rambler's system was $395, but the Bendix Aviation Corporation which made it could never get it into volume production.

For 1958, Chevrolet and Pontiac will still have it available for the racers and gadget fanciers, Chrysler will offer the Bendix system with modifications, and Rambler has given it up.

Besides high price and production difficulties, the industry's decision last spring to de-emphasize horsepower added to the factors squelching fuel injection as a replacement for the carburetor.

Fuel injection is a means — at present rather complicated — of squirting a spray of gasoline directly into the combustion chambers of an engine. The carburetor, on the other hand, mixes the fuel and air into vapor which is sucked into the engine, writes Everett G. Martin in The Christian Science Monitor.

There is some fuel-saving advantage to injection — about 10 per cent — but the main selling point is its increase of engine efficiency mainly at high speeds. On the Pontiac, for instance, the addition of fuel injection raises the horsepower of an engine using three two-barrel carburetors from 300 to 310.

Chevrolet had originally intended its injection system to be used to get maximum performance out of the Corvette in sports car races. An engineer said the decision to offer it on passenger cars caused difficulties in adapting it so as to be efficient at low as well as high speeds. A sports car driver doesn't mind engine roughness at low speeds; pleasure car drivers do.

Chevrolet sold 2,570 fuel injection units this year, but getting servicemen trained to take care of them has been another problem. Edward N. Cole, Chevrolet general manager, said it will be a long time before fuel injection will replace the carburetor.

After the decision to de-emphasize speed and horsepower, there was some talk of selling fuel injection on its gasoline-saving features. It's difficult to make a case for this, however, when the high costs are kept in mind.

Russians Launch Atomic Icebreaker

As the massive hull of the world's first atomic surface ship slid into the cold waters of Leningrad's Neva River last month, the Russians proudly announced the long-awaited launching of their atomic icebreaker, the Lenin. The ship, Tass reported, displaces 16,000 tons (as opposed to 8,625 for the U.S.'s largest conventional icebreaker), is capable of 19 knots in open water, and can crush its way through ice 6 feet thick. Powered by a high-pressure steam reactor, it "will be able to remain at sea for several months" without refueling.

Some U.S. marine engineers feel that the Lenin's enormous size and weight are due to Russia's more massive reactors. But whatever the reasons, the icebreaker has at least one ominous implication for the U.S. She is scheduled to make Antarctica a port of call in 1958. If she does, the Russians will have available the first real power source on the primitively equipped White Continent. Although the U.S. has a bill for a "nuclear-powered icebreaking vessel" under study, it will not come up for discussion until Congress meets next year.

The United States' first candidate for a nuclear-powered surface vessel was beginning to take shape at the Bethlehem Steel Co.'s shipyards in Quincy, Mass., when Adm. Jerauld Wright, NATO's Supreme Allied Commander, Atlantic, was the principal speaker at the laying of the keel for the guided-missile cruiser U.S.S. Long Beach. When commissioned in 1961 the Long Beach will displace 14,000 tons. For sailors used to gun batteries and smokestacks—the Long Beach will have neither—she will present a startling silhouette with her thick cylindrical radar towers packed with the latest in detection and electronic countermeasure devices. Next on the Navy's list of modern ships are an atomic aircraft carrier and a destroyer (to be called a frigate). When these are completed, the Navy feels it will have prototypes for the task force of the atomic age.

In a test-towing tank on England's Isle of Wight, scientists of the Saunders-Roe Co. were putting experimental "fishlike" hull designs through brisk under-water paces. The goal of their studies is an atomic submarine tanker larger than the Queen Elizabeth and twice as fast.

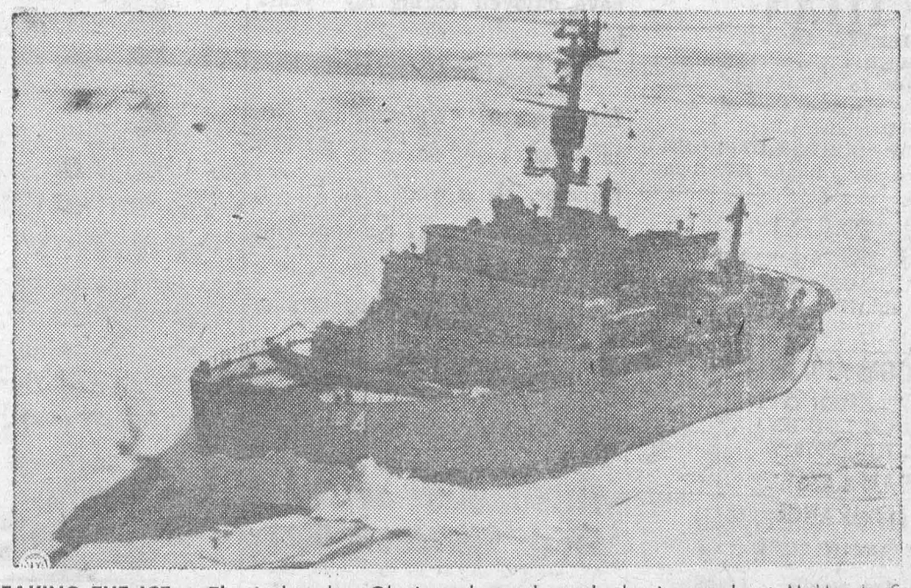

BREAKING THE ICE — The icebreaker Glacier plows through the ice pack at McMurdo Sound, Antarctica, making a path for supply ships, which bring in needed materials for members of Operation Deep Freeze III.

THE SUNDAY SCHOOL LESSON

By Rev. R. Barclay Warren B.A., B.D.

The Church's Power
Acts 1:4-8; 2:1-11

Memory Selection: But ye shall receive power, after that the Holy Ghost is come upon you: and ye shall be witnesses unto me both in Jerusalem and in all Judea, and Samaria, and unto the uttermost part of the earth. Acts 1:8.

"These that have turned the world upside down are come hither also." (Acts 17:6). So said the envious unbelievers when Paul and his party came with the Gospel message to Thessalonica. What was the source of the amazing power of the early church? Jesus had promised his disciples on the eve of His ascension that they would receive power to witness when they received the power of the Holy Ghost. Ten days later the Spirit came upon 120 believers in the upper room. Their hearts were purified. (Acts 15: 8, 9.) They were filled with holy love for one another and for their enemies. They had power to suffer and be kind. Stephen, the first martyr, prayed as he was being stoned to death. "Lord,, lay not this sin to their charge."

"With great power gave the apostles witness of the resurrection of the Lord Jesus: and great grace was upon them all." On the day of Pentecost these men of Galilee were able to tell of Jesus to the people gathered in Jerusalem who spoke many different languages. Surely this was evidence to those who spoke and to those who heard that the Gospel was for all men everywhere. We heard a returned missionary tell how that shortly after reaching the field the native House Boy indicated that he wanted to become a Christian. Neither knew the language of the other. She started to pray and to her surprise found herself able to pray with understanding for the boy's salvation in his language. He believed on Jesus Christ. But then she had to turn to learning the language in the difficult way that all do. The temporary gift had met a definite need.

We must admit that the church isn't turning the world upside down today. We are thankful for all that is being done in the name of the Lord Jesus. But in the face of the world's need, it isn't enough. Peter, after Pentecost, spoke of the Holy Ghost, "whom God hath given to them that obey him." (Acts 5:32). Are we failing in obedience? God wants to give His Spirit that we may have power to witness.

Upsidedown to Prevent Peeking

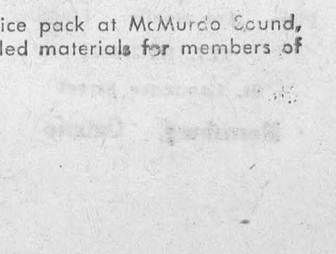

Local and General

The Morrisburg Juniors played thier first home game of the season on Wednesday night. They downed the Cardinal Juniors by the score of 11 to 7. Goal scorers for Morrisburg wer Russ Casselman, Doug. Casselman, Warren Disheau with 3 each, Mitch Cassell and Brent Casselman with singles. Watch for posters announcing future games.

Mrs. Walter E. Thom is a patient in the Ottawa Civic Hospital, and, while there has celebrated her 83rd birthday. Her many friends will be pleased to learn that her progress is good and she is expected home in a short time.

Mrs. Liliane Vermette Wilson and Dr. Bertram Henry Harper have the honour to announce their marriage on Saturday, December twenty-eighth, nineteen hundred and fifty-seven at Edmonton, Alta.

Mrs. Thomas Swerdfeger of Archer spent last Monday afternoon at the Cheley home.

Mrs. Aden Swerdfeger of Osnabruck Centre and Mrs. Mabel Gallinger of Williamsburg, were recent callers of Mrs. Maude Barkley.

Mrs. Leo Laurin is spending the week end in Napanee with her daughter, Mrs. T. I. Warner and Mr. Warner and family.

Recent guests of Mr. and Mrs. A. W. Gammon were: Mrs. W. A. Wilson, Cornwall and Miss Wilson of the staff of St. Lawrence High School.

Mrs. Asa Wood and Mrs. Andrew Aikman and Miss Laura Aikman spent the holidays in Brockville and Kingston.

Mr. and Mrs. Basil Aikman have maved from Morrisburg and have taken up residence in Brockville.

Mr. and Mrs. L. Marchand Jr., and daughters, and Mrs. Marchand, Sr., of Kingston spent the week end at the home of Mr. and Mrs. Stuart Wallace,

FOR SALE

COFIELD USED ELECTRIC WASHER. Good Condition, $49.50
DON BECKSTED,
KI 3-2860.
40tfc.

BEDS, Mattresses, oil space heater, car radio.
GREEN RIDGE MOTOR COURT
KI 3-9000.
47tfc.

WINE BROADLOOM RUG, 9' x 6'; Reasonable.
KI 3-2986.
2c.

MOFFATT ELECTRIC STOVE; 3 Wardrobes; Vanity; Chiffonier; Skates (Ladies and Men's).
MABEL FLYNN.
2c.

8-ROOM STONE HOUSE in the Village of Hainsville, 6 miles North of New Iroquois. Immediate possession. Apply to
RALPH E. BURCHEL,
R. R. 2, BRINSTON, ONT.
2-3p.

2 ROLL-A-WAY BEDS with Springs and Mattresses. New. 1 Double Bed with Springs and New Mattress.
MRS. EARL STEINBURG,
Ph. KI. 3-2970
2c.

Thes residence of the late Howard C. Fader in Mountain Station Village is for sale; this is a frame house with newly painted exterior, said to be oil heated with hardwood floors downstairs and ample water supply. For further information pleease apply to
MR. FRANK E. GILROY,
South Mountain, Ont.,
Executor.
CASS & CASS,
Winchester, Ontario,
Estate Solicitors.

TO RENT

SMALL HEATED APARTMENT;—
Alsso one Furnished Room.
G. WM. GORRELL
Morrisbur, Ont.
2tfc.

TITAN
DIRECT DRIVE
POWER CHAIN SAWS
16" to 30" BARS
Before you Buy Call for a Demonstration
ROSCOE SCHWERDTFEGER
Morrisburg Phone KI. 3-2688

TO RENT

8-ROOM HOUSE TO RENT.
CARL G. CASSELMAN,
Aultsville, Ont.
51-2p

ROOM AND BOARD

FOR GENTLEMEN ONLY
BRUCE LODGE,
Tel. KI. 3-2070.
48tfc.

GRAHAM CASSELMAN INSURANCE
Fire. Automobile. Liability
TEL. KI 3-2071
St. Lawrence Street
Morrisburg, Ontario

CARD OF THONKS

WELLS—In the midst of our sorrow we wish to extend our heartfelt thanks and appreciation for the many acts of kindness, messages of sympathy, beautiful floral offerings receeived from our many relatives, friends and neighbours in our recent sad bereavement in the loss of our loving son and brother, Lyle W. Wells, who was accidentally killed eearly Christmas morning. These tangible expressions of sympathy have helped to lighten ouur burden of sorrow.
Mr. and Mrs. John Wells.
Donnie & Muriel Gow.

ST. JAMES CHURCH

1st Sunday After Epiphany—
10 a.m.—Sunday School
11 a.m—Matins.

UNITED CHURCH

Morrisburg, Ontario
Sunday, January 12th, 1958—
9.45 a.m.—Sunday School.
11 a.m.—Nursery.
Juniior Congregation at 11 a.m.
11 a.m.—Public Worship.
A MIRACLE OF POWER.
Mon., 8 p.m.—Board of Trustees.
Tues., 7.30 p.m.—Woman's Association.
Wednesday 8 p.m.—Board of Stewards.
Thursday, 7.30 p.m.— Woman's Missionary Society, Installation of Officers.
Friday, 7.30 p.m.—Choir.
Sun., Jan. 19—Holy Communion.
An enrollment of names and new addresses of the Pastoral Charge will cammence on Sunday morning.

FIRE CHIEF SUBMITS REPORT FOR 1957

Morrisburg's Fire Chief Herbert Clark, submitted the following report to Council at their meeting on Monday.

Gentlemen—This is my annual report for the fire department for the year 1957. In which we had a total of 42 calls to answer.

The list includes: 6 calls for house fires with different causes; 10 grass fires; 6 barn or shed; 8 oil furnaces and space heaters; 3 electric stoves; 3 boathouses and 6 calls for chimney fires which caused only minor damage and which no insurance claims were asked.

This year has been veery hard for the fire department with the sewers going in and the roads blocked off so much with the moving of fire station that under these conditions I consider the fire department has done very well.

I wish o take this opportunity of thanking the Council for their co-operation in this work and also to thank the volunteer firemen for their veery prompt responding to the calls for although we had some bad fires we did not lose any buildings. I also want to thank any person who helped in any way to hold the fire loss so low.

Thanking you again and hoping the town has a very small fire loss in 1958, I remain
Your obedient servant,
HERBERT L. CLARK,
Fire Chief.

THANK YOU -

It is with regret that after carrying on business in the Village of Morrisburg for eighteen years, I am obliged to leave the district.

I wish to thank the people in Morrisburg and the surrounding district for the pleasant business and professional relationship I have enjoyed during my years here.

Mr. Harold C. Fairbairn, of Brinston and Williamsburg, has taken over my duties as Funeral Director. He is very well known **in the district and I am confident that he will serve the people in a most courteous and efficient man** ner.

G. LEONARD KECK

Husbands! Wives! Weak, Run-down, Old?
Thousands of couples are weak, tired, lack energy and pep; they feel run-down, old because bodies lack iron at 40, 50, 60. Try Ostrex Tonic Tablets today. Supplies invigorator you, too, may need to revitalize, stimulate, energize and build-up entire body. Feel years younger. "Get-acquainted" size costs little. Or start with big popular "Economy" size and save 75¢. At all druggists


Mrs. Elizabeth Brown

She saved three lives

It was early in the morning. Seeping coal gas fumes had all but overcome a little girl and two women in a suburban Toronto home. One of the women, Mrs. Mary Hague, struggled to the telephone and barely managed to dial "Operator" before collapsing.

Unable to get any response, the night operator, Mrs. Elizabeth Brown, immediately notified the police. Within minutes the victims were reached and revived. Through her prompt action three lives were spared. Quick thinking in an emergency has made a heroine of many a Bell operator, for most people turn to the telephone for help in all kinds of trouble—often rely on the operator for assistance.

There may never come a time when *you* need the fire department, police, or a doctor in a frantic hurry—but isn't it a comfort to know that behind your telephone are people on wide-awake duty 24 hours a day?

THE BELL TELEPHONE COMPANY OF CANADA



Tighten the Coupling...

Miss Toronto 1955, Sheila Billing, shows you how easy and profitable it is to use Vitrified Clay Plain End Pipe, Fittings and Couplings—

CANADA VITRIFIED PRODUCTS LTD.,—
Sales Office and Plant: 65 Burwell Rd., St. Thomas, Ont.
MAIL THIS COUPON TODAY
Please send me a free copy of PE Pipe and Fittings booklet.
NAME.....
COMPANY.....
ADDRESS.....
CITY.....PROV..... 20-7



day or night you're treated right!

ON CNR'S SMART, MODERN
SUPER Continental

Fast daily schedules, east and west.
Serving
MONTREAL SASKATOON
TORONTO EDMONTON
OTTAWA JASPER
WINNIPEG VANCOUVER



CNR

Information and reservations from your Canadian National Representative.
N49

Senior Hockey
MorrisPurg Arena
Tuesday January 14
8.15 P.M.
Morrisburg
-vs-
Ottawa C. T. C.
ADMISSION 50c CHILDREN 25c

Open On Sundays
AT NEW LOCATION
CORNER CAMPBELL ST. & NEW NO. 2 HIGHWAY
9 A.M. TO 9 P.M.
R. S. HOPE & SON

An important message from the Ontario Department of Transport
ONTARIO
MOTORISTS
When you apply for 1958 licence plates...



...you must show proof of
Liability Insurance*...

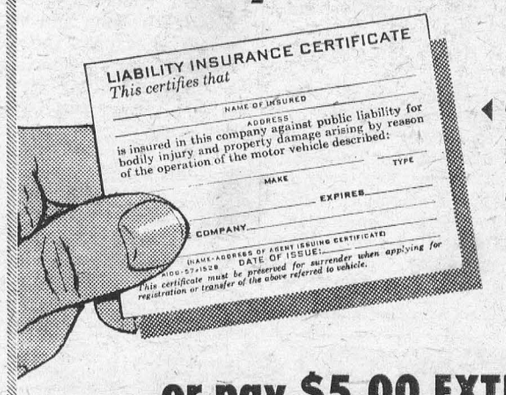

If you do not have this Liability Insurance Certificate, phone your insurance company or agent today.

... or pay $5.00 EXTRA
into the Unsatisfied Judgment Fund

Here's why: The additional $5.00 fee to be paid by motorists without Liability coverage is made necessary because of the new increased maximum payments available from the Unsatisfied Judgment Fund. The Fund was established by the Government to help pay judgments arising out of accidents involving uninsured motor vehicles. Drivers of such vehicles must repay the full amount of the judgment to the Fund.

If you do not have Liability Insurance, and are involved in an accident, you could lose everything you own. Should a judgment be made against you, and you do not have Liability Insurance or other means of meeting it, you could lose your home, your motor vehicle, your savings and a large part of your future earnings to meet the judgment.

*LIABILITY INSURANCE *is your protection against legal obligations arising from accidents involving injury, death or damage to property of others.* **A policy for Fire, Theft and Collision is NOT Liability Insurance.**

The additional $5.00 payment is NOT a substitute for Liability Insurance

See your insurance company or agent today and make sure you have Liability Insurance on your vehicle

9-103