THE CHESTERVILLE
RECORD

Vol. 83, No. 15 | Chesterville, Ont. | Single Copy Still 15¢ | Wednesday, December 14, 1977



Santa Claus Parade biggest yet

Chesterville had its largest ever Santa Claus Parade Saturday afternoon as participants and spectators alike braved the bitter cold. Fifty floats took part in the event, led by the band of the Governor-General's Footguards, and close to 1,000 people lined the streets to see the spectacle. First prize float was entered by the Bank of Nova Scotia, second by Ault's Foods, Winchester, and third by the Chesterville Volunteer Fire Department. More photos on pages 10 and 11.

- staff photo -

Santa Parade largest in counties

(Staff) - The Bank of Nova Scotia's futuristic entry was judged the best in the parade Saturday as close to 1,000 persons lined Chesterville streets to see what has become the largest Santa Claus parade in the United Counties.

The float, based on the space age science fiction movie, Star Wars, and with the Star Wars theme blasting from giant speakers, won first place, and $75, for the local bank for the second time in the last three years.

In second place, and winning $50, was the horse drawn entry from Ault Foods, Winchester. Taking third prize, and the $25 prize, was the Chesterville Volunteer Fire Department's float.

Judges Rev. L.M. Ferguson, Rev. Fred Reed and Rev. John Appelman had their work cut out for them in selecting the three prize winners. All of Riverside Drive was filled with floats for the pre-parade judging and the parade was just long enough that it stretched bumper to bumper from the bridge, up King St. to Queen and south on Main back to the bridge.

Organizer Brian "Rocky" McMillan said he was pleased with the turnout both of spectators and entries, considering the extreme cold and biting wind of Saturday.

As it was some entries dropped out at the last minute. Included in the no-shows was the drum and bugle corps from Canterbury, sponsored by Dan's Shoppe, but proprietor Dan Parent and wife Monique rented a horse-drawn cutter and still managed to take part in the procession.

Mr. McMillan, parade marshal for the third year, said he was pleased with the quality of Saturday's entries and added that having Santa Claus pass out candy in the Community Hall to the hundreds of children waiting to meet him was a better arrangement than having it in the arena as in the past. The arena was unavailable this year as it had been booked for an intermediate hockey tournament.

Santa handed out chocolate bars supplied by Nestle (Canada) Ltd. and Montreal Canadiens hockey calendars, donated by the Bank of Nova Scotia.

Council wastes no time in ordering demolition

(Staff) - Chesterville village council didn't waste any time last Tuesday in moving to get a fire damaged downtown apartment building torn down.

A bylaw calling for the demolition of the Main St. building destroyed in a fire Nov. 27, was read and passed at one sitting. It usually takes three readings to pass a bylaw.

Clerk-treasurer Lloyd Graham explained such procedure is not unusual, especially in matters requiring prompt action. He said three readings are generally used in motions to borrow money or controversial matters which would require councillors to spend more time in consideration before reaching a decision.

Mr. Graham added the insurance agency which hold the policy on the building agrees it is a total loss and has no objections to its demolition.

During Tuesday night's regular meeting, councillor Bert VanKessel had noted the insurance agency has to agree a building is more than 75 per cent destroyed or it can prevent demolition.

"What if a guy buys it and says he wants to renovate it," Mr. VanKessel asked.

Council was as good as its word and the building was torn down Saturday with the foundation filled in Monday.

Cost of demolition, expected to be around $1,000 will be added to the taxes on that property. Mr. Graham explained the village had full authority to do so if it wished.

"We don't do this very often, but the privilege is there if we want to use it," he stated.

Council spent approximately 45 minutes deliberating the issue. Council members were in unanimous agreement that the building was a safety hazard and had to come down, but wanted to be sure they had the proper jurisdiction.

Complicating the issue was the problem that the building was in the midst of being sold at the time of the fire.

"What we need is action right now and I think we have the authority," councillor Mac LaSalle declared.

"I don't see how we could get into any legal trouble for eliminating a hazard," he added later.

Mr. LaSalle said he was sure the village had the authority to do so under the Ontario Municipal Act.

Councillor Stuart Allan pointed out such provisions were also included in the provincial Planning Act.

Council also deliberated for some time whether to tear the building down completely or just knock down the walls and put a fence around it to eliminate the immediate danger of pieces of tin flying out from the property.

Reeve Jim Brannen said "I think what has to be done is to bring in fill, level it off and make it into a parking lot."

"You have to take the whole building away or else you can have a bonfire in the middle of town," said councillor Van Kessel.

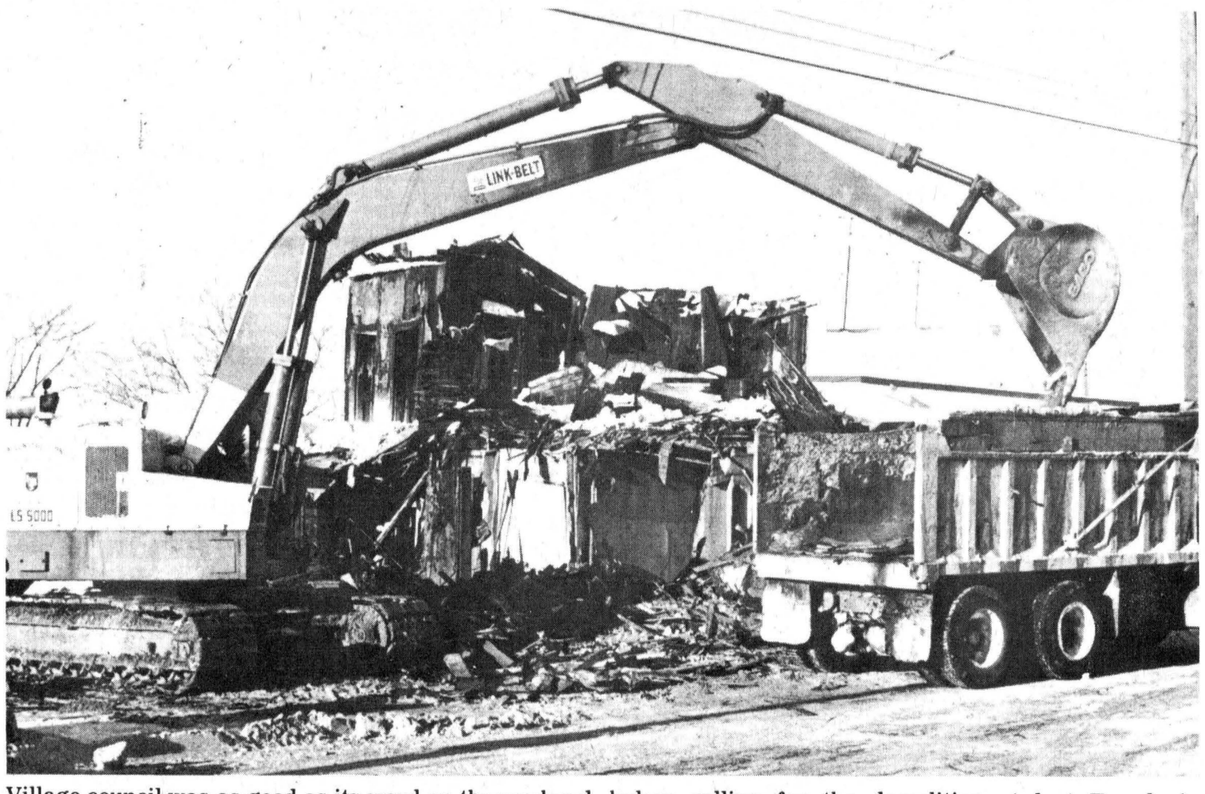

Village council was as good as its word on the weekend when the demolition it ordered last week of the Main St. apartment building destoyed in a fire Nov. 27 was carried out. Council passed all three readings of the bylaw calling for the demolition at last Tuesday's meeting. Cost of the demolition will be assessed against the property's taxes.

- staff photo-

Along language lines

RC board to study reorganization of separate system

CORNWALL (Staff) - French language superintendent Jean Guy Gauthier announced at last night's (Tuesday's) board meeting he will prepare a green paper on the reorganization of French language schools in the SD&G separate school system and present the proposal to tri-county parents for their opinion.

Mr. Gauthier said the procedure is yet to be decided, but the position paper would probably be presented to school committees.

Asked whether this could prevent English speaking parents of children enrolled in French schools from voicing their views, because of the French-only guidelines for the committee meetings, Mr. Gauthier replied English parents would probably be able to participate.

"I would suppose that any question which would be asked in English would have to be answered in English", he told The Record immediately following the meeting.

He did not specify any date for the presentation of the green paper, but guessed it would probably be in early January.

During the meeting the co-operative evaluation committee presented its report which called for the creation of separate French cultural schools for children of French-speaking parents and special "francization" schools for anglophone children enrolled in French schools. This report was tabled until the next scheduled meeting, Jan. 10, 1978.

There is a meeting of the separate school board set for next week but this is a special meeting set up to finish business left over from last night's session.

About 400 people packed the gymnasium of St. John XXIII school, yesterday as 10 delegations (seven francophone and three anglophone) presented briefs to the board on the issue of reorganizing French schools.

Francophone delegations referred to the increasing problems of the anglicizing of French children in French schools due to the presence of English-speaking students. Anglophone delegations appealed to the board to delay any decision on reorganization until all possible ramifications could be studied.

As evidenced by the applause, the crowd was largely made up of supporters of the English delegations.

Speaking on behalf of the English ratepayers, Archie McDougall, Alexandria, cited the credo of the Catholic schools and reading from his brief re-iterated the trust ratepayers put in their elected representatives.

"The purpose of the Catholic schools is to reinforce the faith experience of the believing Catholic community. It should at all times foster unity and charity, the foundations of our Catholic faith. This is the trust we place in you, our trustees. You have been elected to support and protect this sacred trust," he declared.

Speaking off the cuff at that point Mr. McDougall reminded the trustees "we come to election again next fall and the English ratepayers could form a power bloc.

Representing the SD&G English Catholic Principals Association, Sister Mary Jane Leonard compared the English-French situation in the board to a marriage "where two different partners are involved, but where exists a commonality of union.

"Problems and-or crises do emerge and solutions are sought in order to avoid the impending danger of divorce. In the case of divorce, there is one group that suffers - the children. From this analogy we may ask - are we seeking too simple a solution?" she asked.

Public school board:

French language decision delayed

CORNWALL (Staff) - The SD&G County Board of Education has delayed until January its final decision on the recommendations of its ad hoc committee on French as a second language in tri-county elementary schools.

The board's elementary panel was to have made its decision at a meeting at Cornwall Collegiate Vocational School tomorrow (Thursday) night but board administration members decided last week to postpone the decision until January to allow trustees time to digest the amount of public input the proposals have generated.

Board spokesman John Beveridge, executive assistant to director of education Rosaire Leger, said Friday the one-month delay "in no way implies that the public input circuit will continue past Thursday night. Tomorrow night's meeting is the last one."

Mr. Beveridge said the number of briefs expected to be presented by school committees at Thursday night's meeting will make it impossible for trustees to take into account all the views on the question before making a decision on what course French language instruction is to take in SD&G public elementary schools.

Trustee Lorne Thompson, Chesterville, a member of the ad hoc committee, said he was not surprised at the decision to delay the final recommendation. He said it had been "tossed around" at committee meetings and he knew of some school committee briefs which would not be delivered in time for elementary panel members to "think about them knowledgably and make a proper decision".

The committee made its original recommendation for three optional types of French instruction in SD&G and took them to tri-county residents in an opening round of public meetings. Two of the proposals, extended and immersion courses, met with such hostility they were dropped from the list of options in November. The third, a more intensive version of the core program already in use, has been the subject of debate at public meetings since then and it will on this program that the board makes its final decision.

briefly

Nursery school winners

(Staff) - D. Larmour, Winchester, Tom Clapp, RR1 Inkerman and Mrs. C.R. Helmer, RR4 Winchester, were winners of the turkeys in the Chesterville and District Nursery School Christmas draw last Thursday. Tickets sold on the draw remain eligible for the February draw for a whole hog, donated to the school association by Mrs. Ann Craig, Chesterville.

Power interruption

(Staff) - Monday afternoon's brief power interruption was caused by a problem at the Chesterville transformation station, located in the Connaught, where hydro's 110,000 volt line is brought down to 44,000 volts for bulk customers. The interruption lasted only a short while before Ontario Hydro crews brought the problem at the automatic station under control. The area from Limoges to Inkerman was affected by the interruption.

We erred

(Staff) - Last week's Record reported Osnabruck Township Council had approved the creation of a recreation committee for Ingleside. This was an error. The committee is intended to study recreation needs and projects in all of Osnabruck Township.

12 weeks for UI benefits

(Staff) - Persons applying for Unemployment Insurance in the United Counties during December must have completed 12 weeks of work in order to draw benefits under UIC's new Variable Entry Requirement. The commission adopted VER at the first of the month and entry periods across the country vary from a low of 10 weeks to a high of 14 weeks in areas of low unemployment. SD&G has struck the mean during the last month of the year. The requirement may vary monthly as the Corwnall UIC office receives data on area unemployment from Statistics Canada.

Cub, Scout bottle drive

(Staff) - Chesterville's Cubs and Scouts are asking village residents to save the bottles they collect over the Christmas and New Year holidays for the Scout bottle drive on the morning of Sat., Jan. 7. The drive will be held from 10am to noon.

Pass the salt

(Staff) - Chesterville's road department will not be following the lead of the province in cutting back on the amount of salt for village streets this winter. Village foreman Richard Sharkey said Monday that road salt would be spread in the same amount this year as in the past years. He said about 1½ tons have been used so far in 1977.

CPP increases

(Staff) - Canada Pension Plan benefits now paid to almost one million recepients will be increased by 7.5 per cent in January. Retirement pensions, disability and survivors' benefits will be raised to reflect the jump in the Consumer Price Index. For persons qualifying in 1978 the maximum retirement pension will be $194.44 a month. Maximum disability pension will be $194.02. Disabled contributors' children and orphans of deceased contributors will receive $48.19. Maximum monthly surviving spouses' pensions will be $121.11 for persons under 65 and $116.66 for those 65 or older.

WI history delayed

(Staff) - The Women's Institute history of Chesterville, "The Time That Was", has been delayed and will not be available from the printer until early spring. Those wishing to give copies of the book as Christmas gifts can purchase gift certificates, at $5 each, from Mrs. Hazel Jarvis, Queen St. If copies have already been purchased, gift certificates will be supplied free of charge.

Thursday final day for cans

(Staff) - Tomorrow (Thursday) has been set as the final day on which can milk can be marketed in cans in Ontario.

In a letter from John H. Krauter, director of the milk industry branch of the Ontario Ministry of Agriculture and Food, producers who wish to ship milk in bulk from a communal or individual bulk tank are advised to contact the ministry branch to work out the details.

Although industrial and fluid milk may no longer be shipped in cans after tomorrow, farm separated cream may be shipped either on a permanent basis or during the period of time required to establish a communal or individual bulk tank, Mr. Krauter says in his letter.

Ontario shippers were all to have changed over to bulk shipping Oct. 31 but the transfer date was posponed when Old Order Amish dairy farmers in Western Ontario refused to switch because their religion forbids the use of electricity.

The Ontario cabinet delayed the changeover until an agreement could be worked out with the Amish, who finally settled on using gas-fired communal tanks.



Ingleside seniors enjoy Xmas program

Almost 90 members of the Ingleside Senior Citizen's Club attended Monday afternoon's Christmas party at the St. Matthew's Presbyterian Church Hall. Lena MacFarlene, left, and Belle Morrison were two participants in the program. Mrs. MacFarlene played the role of a young girl visiting her grandmother in a boarding house just before Christmas. - staff photo -



X-ray tech.

Cathy Brassard, daughter of Mr. and Mrs. Sterling Brassard, Ingleside, has successfully passed the Canadian Society of Radiological Technologists exams and has become a member of the staff of the x-ray department of Queensway Carleton Hospital, Ottawa. Miss Brassard is a graduate of Osnabruck District High School and the Ottawa General Hospital's school of radiography.

You too can measure up

NDDHS Xmas concert

(Staff) - NDDHS junior and senior concert bands will present their annual Christmas Concert tonight (Wednesday) at 8:15pm. Music director Norm St. Louis said all students in the music program from grades 9 to 13 will take part in the program and something new, a guitar ensemble, will participate in the concert this year. The audience will also be encouraged to join in the carol singing. Admission is $1 for adults, and 50 cents for students. Children under 12 will be admitted free of charge.



3-DAY
PRE-CHRISTMAS
SALE
THURS. • FRI. • SAT.

SAVE! ON SPECIAL GROUPS OF
20% off
• DRESSES
• GOWNS
• PANT SUITS
• WINTER COATS

STORE OPEN THURS. & FRI. UNTIL 9PM

CORNWALL, ONT.
111 PITT STREET • 933-3281

YOUR STYLE CENTRE FOR BETTER VALUES
Bunny's
FASHIONS LIMITED

WDMHA has successful year

WINCHESTER (Special) - The December Meeting of the Winchester District Memorial Hospital Auxiliary, was held on Thurs. Dec. 8 with president Mrs. Irene Wallace in the chair. Mrs. Wallace opened the meeting and after the minutes of the previous meeting had been read and approved, unit directors and committee members reported.

Mrs. Rose Beeman, volunteer co-ordinator, reported that the tea given for the volunteers by the hospital Nov. 21 was very successful with a high attendance.

Mrs. Corrine Holtby, convener of the fashion show held Nov. 14, told the meeting the show had been a success, although attendance was not been as high as last year's. However, $395 was cleared by this event.

Mrs. Ruth McCullough read a brief report and the meeting gave approval for the purchase of a diagnostic set, $275, and a sigmoidoscope, at $150. It was also noticed that the hospital required a new obstetrics table and approval was given to purchase one of these at a cost of $6,000 as well as a Jacuzzi whirlpool bath with ambulift costing, $4479.

Bert Stel, WDMH administrator, read a short report and said he would like to convey thanks to the auxiliary for the support shown to him during 1977.

Mrs. Norma Hill gave a lively report on the fall conference of the Hospital Auxiliary Association, attended by Mrs. Wallace, Mrs. Cass and Mrs. Hill on behalf of the WDMH Auxiliary. Mrs. Hill felt it had been a worthwhile Conference and this feeling was endorsed by Mrs. Wallace and Mrs. Cass.

At the end of the meeting, a 29th Birthday Cake was presented to the Auxiliary.

Red Cross issues warning

TORONTO (Staff) - The Canadian Red Cross Society has issued a series of guidelines warning people how to avoid serious mishaps or death under winter conditions.

The society points out ice has to be four inches (10 centimetres) thick in order to support one person. It advises you make a hole close to shore to check out the width before going on the surface.

It also advises people to investigate the windchill factor, the temperature and the weather forecast before going outsdie. As for clothing, the Red Cross states mittens are warmer than gloves and wool is still the best material for winter because it even gives off heat when wet.

Wear head covers when going out because one third of all body heat is lost in the neck and the head area, it says.

NOTICE

CHESTERVILLE HYDRO RATE CHANGES

The Chesterville Hydro Service System has applied for a hydro rate increase effective on all consumption on and after January 1, 1978 as per the following resolution duly moved and seconded:

that the following rates for 1978 be approved for all consumption on and after January 1, 1978.

RESIDENTIAL RATES

First	50 kwh per month at	6.2 c per kwh
Next	200 kwh per month at	3.3 c per kwh
Balance	at	2.35c per kwh

Minimum Bill: $3.50 per month

GENERAL SERVICE RATE (0-500kw)

Demand Charge
First 50 kw of billing demand - nil
Balance at $2.50 per kw of billing demand per month.

Energy Charge

First	50 kwh per month at	6.2 c per kwh
Next	200 kwh per month at	3.3 c per kwh
Next	9750 kwh per month at	2.85c per kwh
Next	240000 kwh per month at	1.6 c per kwh

Minimum Bill
Service under 50 kw $3.50
Service over 50 kw 25c per kw for all kilowatts applicable to the maximum demand registered in the previous 11 months or the contracted amount, whichever is the greater.

INTERMEDIATE INDUSTRIAL RATE (500-5000 kw)

Demand Charge	—	$5.60 per kw per month
Energy Charge	—	0.96c per kwh
Minimum Bill	—	as described for general service rate.

FLAT RATE WATER HEATERS
$14.60 per kw per annum

STREET LIGHTING
$ 8.26 per kw per month

LATE PAYMENT CHARGE
A late payment charge of 5 per cent shall apply to all bills not paid on or before the due date.

RECONNECTION CHARGE
$10.00 for each reconnection

COLLECTION CHARGE
$ 5.00 for each call for collection of arrears

WATER HEATER RENTALS
40-gallon tanks $2.25 per month rental
60-gallon tanks $2.50 per month rental

We wish to confirm that this Utility's operating expenses and capital expenditures, forecast for 1978, are necessary to its operation and the provision of service to its customers.

We would also advise you that, to the best of our knowledge, the estimates of operating expenses and capital expenditures for 1978 conform to the intent of both the Federal and Provincial anti-inflation guidelines. The wage component of the forecast costs reflects no more than the maximum increase permitted to the respective employee groups under the guidelines.

All our customers will be notified by letter of the Ontario Hydro credit. CARRIED.

The above rates, if approved by Ontario Hydro will be effective on billings dated February 1, 1978 for January monthly billing and on billings dated March 1, 1978 for January and February bi-monthly billings.

G. L. GRAHAM,
Secretary-Treasurer

RED & WHITE — THE CHRISTMAS STORE

FROZEN — EVISCERATED
TURKEYS
Grade "A" and Miracle Basted
AVAILABLE AT COMPETITIVE PRICES

SMOKED HAMS
Burns
PART SKINNED - SHANK PORTION
FULLY COOKED
$1.49 lb.

BACON
MAPLE LEAF RINDLESS 1.49¢ lb.
MAPLE LEAF — DINNER Pork Shoulders
SMOKED BONELESS 1.96¢ lb.
SAUSAGE MEAT
Campfire Brand 16-oz Package 75¢
CUT FROM CANADA GRADE "A" BEEF Boneless Rump or Bottom Round Roasts 1.58¢ lb.
CUT FROM CANADA GRADE "A" BEEF - TOP CUT ROUND STEAK 1.78¢ lb.

RED & WHITE FOOD STORES

BURNS - SMALL LINK - BEEF and PORK Sausage 88¢ lb.
FULLY COOKED - TASTY Ham Steak 1.58¢ lb.
MAPLE LEAF - SKINLESS 16-oz PACKAGE Wieners 96¢
MAPLE LEAF 6-oz PACKAGE Lunch Meat 88¢
MINCED HAM - CHOPPED HAM - SALAMI - SUMMER - BEER SAUSAGE

RED & WHITE — FOR HOLIDAY SERVICE

MAPLE LEAF COOKED HAM 1½-LB TIN $2.99
KLEENEX FACIAL TISSUE PACKAGE of 200 59¢
DESSERT JELL-O JELLY POWDERS 3-oz PACKAGE 5 FOR 99¢
MAXWELL HOUSE INSTANT COFFEE 10-oz JAR $4.69
GLAD GARBAGE BAGS PACKAGE of 20 $2.09
DEL MONTE TOMATO JUICE CANADA FANCY 48-FL-OZ TIN 59¢
DELSEY BATHROOM TISSUE 4-ROLL PACKAGE 99¢
KLEENEX BOUTIQUE TOWELS 2-ROLL PACKAGE 88¢
RED ROSE TEA BAGS ORANGE PEKOE PACKAGE of 120 $3.59
BICK'S SWEET MIXED - OR YUM YUM PICKLES 32 FL-OZ JAR 99¢
DOLE FRUIT COCKTAIL CANADA FANCY 19-FL-OZ TIN 55¢
HOSTESS POTATO CHIPS 250-grm PACKAGE 89¢
HEINZ TOMATO KETCHUP 11-oz BOTTLE 2 FOR 89¢
WESTON'S OVENPRIDE BREAD 24 oz. 38¢
YORK PEAS CANADA FANCY 14-FL-OZ TIN 3 FOR $1
THOROFED DOG FOOD 15-oz TIN 5 FOR $1

Sunshine Produce
CALIFORNIA SUNKIST NAVEL ORANGES Size 113 99¢ doz.
CALIFORNIA RED EMPEROR GRAPES 59¢ lb.
FLORIDA NO. 1 VINERIPE TOMATOES 49¢ lb.

CLOVER LEAF MANDARIN Oranges 10-FL-OZ TIN 49¢
DESSERT TOPPING DREAM WHIP 3-oz PACKAGE 69¢
FLAVOUR QUENCH Crystals 4 x 3½-oz PACKAGE 99¢
CHOCOLATE CADBURY Biscuits 150-grm PACKAGE 69¢
CANADA CHOICE - AYLMER TOMATOES 19 Fl. Oz. 55¢
DEL MONTE - CANADA FANCY - SLICED or HALVES PEACHES 28 Fl. Oz. Tin 75¢
CLUB DES MILLIONNAIRES - BRISLING SARDINES 100Gm. Tin 69¢
Apricot - Black Currant or Raspberry E.D. SMITH JAMS 9 fl-oz Jar 69¢
BROWNBERRY STUFFING MIXES 8-oz PACKAGE 89¢
ALLEN'S - ASSORTED FRUIT DRINKS 48-FL-OZ TIN 49¢
SUPREME FRUIT CAKE 3-LB SIZE $3.15
BONUS PACK - 10% FREE CRISCO OIL 26.4-FL-OZ BOTTLE $1.19
ASSORTED VARIETIES - SPREADS CORDON BLEU 5-oz TIN 59¢
PICKLED ONIONS - MARASCHINO CHERRIES - MANZANILLA OLIVES OR GHERKINS McLAREN'S 12 Fl. Oz. 99¢
CONNORS CRABMEAT 6-oz. $1.89
OVALTINE - INSTANT HOT Chocolate 23-oz JAR $1.89
POST HONEYCOMB 400-grm PACKAGE $1.09

PARKAY - SOFT MARGARINE 2 x 8-oz PACKAGES 89¢
WE RESERVE THE RIGHT TO LIMIT QUANTITIES
CHEESE FLAVOURED DOG FOOD TOP CHOICE 2-kg PACKAGE $2.59
PURINA PUPPY CHOW 2-kg CONTAINER $1.69
AUTOMATIC DISHWASHER DETERGENT CALGONITE 35-oz. $1.69
100-ML TUBE CREST Toothpaste $1.09
Frozen concentrated - Orange Drink HONEYDEW 12½-fl-oz Tin 69¢
ALORO FROZEN 6-PACK PEPPERONI Pizza 19-oz PACKAGE $1.69
RICH'S - FROZEN COFFEE RICH 32-FL-OZ CONT. 65¢
McCAIN STRAIGHT CUT - FROZEN FRENCH FRIES 2-LB PKG 69¢
CANADA FANCY - FROZEN PEAS - NIBLETS CORN - MIXED VEGETABLES GREEN GIANT 12-oz. 39¢

RED & WHITE — FULL OF HOLIDAY VALUES

BIRD'S RED & WHITE
FINCH — 984-2268



Firefighters' wives honored

Newington Fire Chief Cliff Rombough, left, pins a 30-year service pin on wife Mildred, as Ingleside Fire Captain Melvin Waldroff, does the same for his wife, Dorothy, at Monday night's Mutual Aid meeting in Newington. Looking on is Harold Hollister, Ingleside Deputy Chief, representing the Cornwall Fire Marshal's Office. This is the first year that pins have been awarded by the Fire Marshal's Office to women in recognition of their service to volunteer departments.

- staff photo -

Santa's stops this weekend

(Staff) - Santa Claus will visit four area communities this weekend as Christmas parades and parties are scheduled for Berwick and Morewood Saturday and Newington and Finch Sunday.

The parade begins at 2pm from the Fire Hall in Morewood with judging of entries and the awarding of the parade's top four prizes to begin at 1:30 pm. Judges will be members of the senior citizens' club.

The parade route begins at the fire hall and will proceed to the old school where it will turn around and travel back north through the village finally ending at the centoaph where Santa Claus will hand out candy.

In Berwick the parade begins at the Township Hall, at 1:30 goes around the town and ends at the recreation centre where Santa Claus will hand out candy.

Three main prizes of $20, $15, and $10 will be handed out in addition to minor prizes of $5 which will be given to each entry. Judges are to be Peter Manley, Vera Rady and Claude Meldrum.

The parade is sponsored by the Berwick Community Centre with assistance from the Women's Institute.

Newington's parade gets underway at 2pm with judging to be done on the route. The route begins at the Fire Hall and will wind its way through the village, ending up back at the hall where Santa will greet the community's children and prizes for the first, second and third best floats will be awarded.

Sunday afternoon in Finch Santa Claus will put in an appearance at the arena from 1:30 to 3:30. There will be skating races and games on the ice and Santa Claus will meet the children in the upstairs hall.

The Canadian Red Cross Society reminds you it's your winter. Use it wisely.

You too can measure up

ORIGINAL BRIGGS & STRATTON SERVICE PARTS
SMALL ENGINE
PARTS
WISCONSIN MTD • BOLENS
Dealers & Garages Check Our Prices Before You Buy!
LAWSON POWER PRODUCTS PEERLESS TECUMSEH
WHY WAIT FOR THAT PART WHEN WE MAY HAVE IT IN STOCK
STEWART ELECTRIC
OSNABRUCK CENTRE
537-2101

Dairy prices remain stable

(Staff) - According to the Anti Inflation Board dairy prices have remained stable since mid-summer and are currently 6.1 per cent above last year's levels. Egg prices were up 0.5 per cent in the last month but down 3.6 per cent from last year's level.

SAVE ENERGY 'Burn Wood This Winter'



With a
- FIREPLACE
- WOOD BURNING STOVES

By — Welkum, Olympic, Valley Comfort, Atlanta Franklin, Fisher, Wonderwood and Findlay

all on display at

Winchester Fireplace And Stove Centre

Jack Faulkner Winchester

Square "A" Insulated Chimneys Stove Pipes and Accessories

FISHER: 5 models to choose from.

Phone 774-3232

SHUR-GAIN



CUSTOM GRINDING AT MILL DAILY

FARMERS

Shurgain Liquid Supplement — This is the time of year, to take advantage of a cheaper source of protein, and one of the best. If your have not tried this product you are missing out.

Dairy Ration — Special prices on bulk. Horse, hog & poultry feed.

Mobile Milling — We are running routes on a scheduled basis in your area, call us for more information.

Shavings — By Bale or Truckload — Cattle Clippers — Snow Fence — Sunflower Seeds — Wild Bird Seed — Dog & Cat Food.

CLEMENT
FEED & FARM SUPPLIES LTD.
15 MILL • CHESTERVILLE
448-2161

LET'S TALK TURKEY!



WHERE YOU NEVER GET A BUM STEER



OVER 40
Vans and light duty trucks on our lot to choose from!

Yes - we have 4x4's in stock

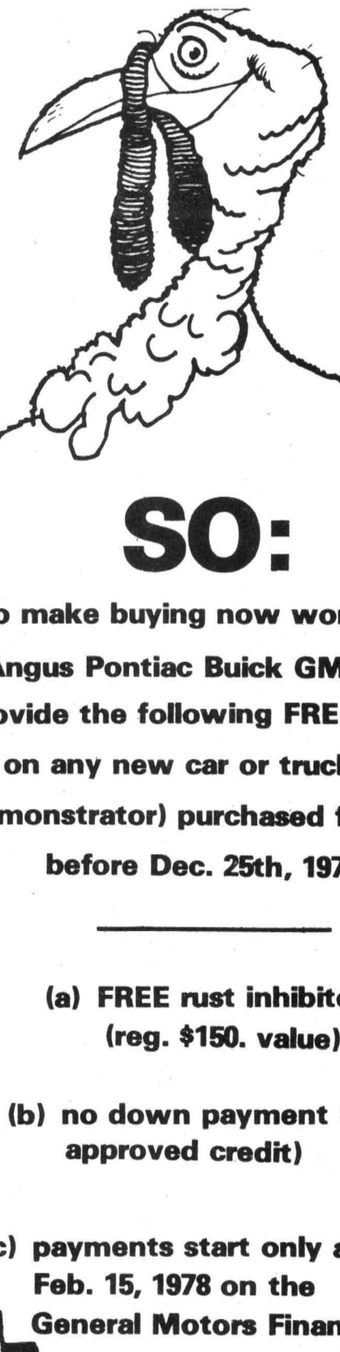

SO:
to make buying now worthwhile, Angus Pontiac Buick GMC will provide the following FREE service on any new car or truck (or demonstrator) purchased from us before Dec. 25th, 1977.

(a) FREE rust inhibitor (reg. $150. value)

(b) no down payment (with approved credit)

(c) payments start only after Feb. 15, 1978 on the General Motors Finance Plan.

OVER 30
1977 models left in stock at great savings

OPEN
Monday thru Thursday
9 A.M. to 9 P.M.
Friday and Saturday
9 A.M. to 5 P.M.

We know ALL ABOUT Christmas expenses because we have our own and we also realize that it takes something SPECIAL for anyone to think about car buying in December.

Let's cut the bull!
C'mon over and talk turkey!!

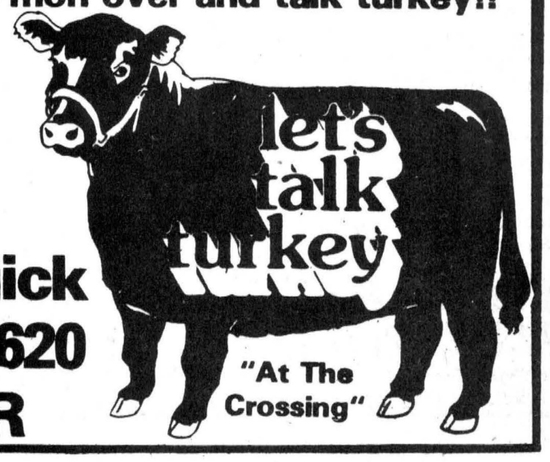

Angus Pontiac Buick
Telephone 774-2620
WINCHESTER
"At The Crossing"

Classified advertising

Dial — 448-2321 or 448-2322 for Want Ad Service

ESTD 1905 B

BROWNLEE
Funeral Home
Finch, Ontario
AMBULANCE
SERVICE
984-2234
46tf

GORDON McINTOSH
Sales Service
PHONE 987-2923
CRYSLER ONTARIO

SURGESON
ELECTRIC LTD.
SALES & SERVICE
Rewinds
Electric
Motors
Generators
& Controls
24 HR. EMERGENCY SERVICE
933-2355
1730 Pitt St.
CORNWALL

WANTED
RAW
FUR SKINS
We will buy all kinds of RAW FUR SKINS
at
TOP PRICES
LAVIMODIERE FURS LTD.
117 Montreal Road
CORNWALL, ONT.
932-4030

CROWDER
MONUMENTS
WILLIAMSBURG
CEMETERY
(DWIGHT CROWDER, PROP.)
LITERING
... where one of the best can be bought for less!
535-2683
March 1976

TV Towers
10' Sections
$22.00
CHANNELMASTER
Fully Automatic
ROTORS $69.95
CHANNELMASTER
3610 VHF
Deep Fringe $69.95
CROSSFIRE
3672 UHF-VHF
Deep Fringe $95.00
Quantum
1160 UHF-VHF
Deepest Fringe $139.00
STEWART ELECTRIC
Osnabruck Centre 537-2101
Ingleside 537-2733
321tfc

FOR SALE

FOR SALE — Used bulk milk coolers, 21, 27, 33, 44 and 55 cans. Garry Murphy, Sales and Service, Brinston, 652-2337 3tf

FOR SALE — Geese - $12.00 each or $20.00 a pair. 534-2380 or 933-4637. 15-2

FOR SALE — Shelled corn, $4.50 per cwt. Bring your own bags. Cash only. Harry Dusomos, RR1, Finch, 346-5625 17

FOR SALE — Christmas trees, Scotch pine and some spruce - Price $6.00. Will be here anytime after 3pm and all day Saturday and Sunday. Francis Sharkey, 7 Howard St., Chesterville, Ont. Phone 448-2677. 16

FOR SALE — Baled cedar shavings for bedding. Phone 543-2666. 13tf

FOR SALE — Dude shirts, velour tops, freedom blouses, all available at the Jean Joynt at Janmart, King St., Chesterville. 16-4

FOR SALE — Gifts galore for all occasions at Janmart, King St., Chesterville. 16-4

FOR SALE — Children's stories on records. All their favourite characters including Sesame St. All available at the Hit Pit, downstairs at Janmart. 16-4

FOR SALE — 1975 Batavus HS50 Moped, 125 miles per gallon, excellent condition. Can be seen at 27 Maple St., Ingleside. Phone 537-2755. 41tf

FOR SALE — Baled hay and straw. Will deliver. Florian LePage, RR3, Alfred, Ont., 613-679-2975. 49tf

FOR SALE — Surge pipeline milking systems, parlors, feeding systems, water treatment equipment, stand-by power supply. New and used vacuum pumps, bulk tanks, milker pails and buckets. Peter Babcock Ltd. Surge Dairy Farm Equipment - 984-2991 or 448-2909. 50tf

FOR SALE — Baled hay and straw. Jean Paul Larocque. 613-679-2734 5tf

JUST ARRIVED — A complete selection of Christmas albums, many, many artists at the Hit Pit, downstairs at Janmart. 16-4

FOR SALE — Pair broomball shoes, size 9; broomball broom, never used; set Stewart Electric cow clippers. Phone 537-8103. 15

FOR SALE — JEWELLERY - Pierced earrings - necklaces - chains - Timex watches. Just the right Christmas gifts at Janmart, King St., Chesterville. 16-4

USED SNOWMOBILES — 1975 Ski Whiz 444; 1972 Ski Whiz 40055; 1973 Ski Whiz 300; 1974 Ski Whiz 444 E start; 1971 Formula 1 Ski Whiz; 1971 Ski Whiz 500SS; 1970 Ski Whiz 300SS; 1973 Ski Whiz 400T; 1972 Moto Ski, 2 cyl.; 1971 Ski Route WT; 1971 Alouette. Burnis Short & Son, Chesterville, 448-2375. 15-1

FOR SALE — 3-piece bedroom set - $150.00; 2 end tables - $10.00; 2-15" snow tires on rims - $50.00; day night set - $200.00. Wayne Salmon, 537-2311. 16

FOR SALE — Slat springs for 54" bed, like new - $10.00. Phone 448-2022. 15

FOR SALE — 1976 Acadian, 2-dr. coupe, 10,000 miles. Call 448-2364 between 9am and 3pm, Monday to Friday only. 15-1

FOR SALE — 2 Browning 22 lever actions, 2 Remington automatic 22 rifles, pellet guns, 7 M.M. Parker Hale, 30-06 B.S.A. rifle, double barrel, side by side, under and over shotguns and pump guns, one 20 gauge pump, ammunition, one reloader. Also used guns. Snowmobile trailer for four; one 12-13 Cushionfloor rug, like new; used coloured T.V., guaranteed; pair of skis, down hill; job lot of new snowshoes; not sets just replacements. Dwayne Gillard, Ingleside. Phone 537-2790 after 6pm only. 15-2

FOR SALE — MOBILE HOMES - New 14'x68' Lakehurst, Canadian made by Commodore over 900 sq. ft.: 3-bedrooms, bath, kitchen and living room, choice floor coverings, complete with furniture. Phone Irwin Holmes, 774-2434 10tf

WRANGLER — Big Blue, Que. Jeans for everybody. See them at the Jean Joynt at Janmart, King St., Chesterville. 16-4

FOR SALE — 1972 Toyota Corona, DeLuxe automatic, new motor, tires and brakes. Call 346-2165 anytime. 11tf

FOR SALE — DeLaval Pipeline Milkers: new and used bulk tanks, Vacuum Pumps. Pail Milkers and other Dairy Equipment. Garry Murphy, Brinston, 652-2337, evenings 652-4064. 25tf

FOR SALE

FOR SALE — Government inspected sides of beef, and sides of pork available. Cut and wrapped for freezer. Earl's Meats, 448-2324, Chesterville. 46tf

FOR SALE — Homelite Chain Saws, New and used; good stock of parts; chain on hand. Mechanic on duty. R.H. Beckstead, I.H. Parts, Sales and Service, Williamsburg, 535-2103 46tf

FOR SALE — Dry shelled corn, $5.00 cwt.; ground corn, barley and oats mixed, $5.50 cwt. Bring your own bags, George Crites, Maxville, 527-5393 51tf

FOR SALE — Cedar posts, $1.00 up; hydro poles 30' and 35'; corn crib posts. W.J. McDonald, 932-2735. 42tf

FOR SALE — For all your record accessories, cleaning cloths, antistatic spray, storage cabinets, brushes, etc., tape cleaning heads. Check our stock. The Hit Pit downstairs at Janmart. 16-4

FOR SALE — SEWING MACHINES - Sales and Services rentals. Save a service call, drop it off at Hijac Fabrics, 13 Main St. N., Chesterville, 448-3011 7tf

Looking for a gift for Dad - Check over our men's wear selections at Janmart, King St., Chesterville. 16-4

FOR SALE — 1971 Dodge Coronet - fully equipped, safety checked, A-1 condition - $1250.00; 1970 Meteor good mechanically, as is - $275.00. Phone 448-2530 12tf

FOR SALE — G.E. dryer, needs some repair, white; also hay and straw. 984-2803. 14tf

CHOREBOY — 6 used pipeline milking units, complete with pulsators and cane. Peter Babcock Ltd., Surge Dairy Farm Equipment, 984-2991 and 448-2909. 12tf

USED BULK TANKS — 400 ga. Woods; 400 Gal. Milkkeeper. Peter Babcock Ltd. Surge Dairy Farm Equipment, 984-2991 and 448-2909 12tf

FOR SALE — 600,000 lbs. Milk Sharing Quota with 75 Holstein cows. 613-443-5372 15-4

FOR SALE — Rock & Roll - Country Music, - jazz, easy listening, instrumental - check over our lists and order the record you want at the Hit Pit downstairs at Janmart. 16-4

FOR SALE — Good quality hay, also good local oats, 14.00 per cwt. in own bags; cattle hoof trimmers. 984-2592 (Finch). 15

FOR SALE — Floor polisher used one year only; ping pong table. Call 448-3021. 15

FOR SALE — 8 ft. flourescent fixtures; 4 ft. lamps; maple and oak tables; desks; chairs; stools; bookcases; chalkboards; lockers, sink units. Reasonable. Phone 984-2801. 15

FOR SALE — Nicely marked young service age purebred Holstein bull, sired by Mooreville Rocket Kemp. Dam and Grand Dam are classified Very Good with good production and test. Howard Morrow, Maxville, 527-5553 15

FOR SALE — Dry shelled corn - $4.60 per cwt. Phone Avonmore 346-5568 12tf

FOR SALE — New 1978 Mobile Homes by Commodore 14'x60' with 3-bedrooms, electric forced air heating, frost-free refrigerator, stove in gold tone, bath, hook-up for washer and dryer, complete furniture package, quality flooring. For more information, Phone 774-2434 12tf

we do it right
BUILDING CONSTRUCTION
Roofing Repairs • Garages
Rec-Rooms • Renovating
SEPTIC SYSTEMS
SAND • GRAVEL • BACKHOE RENTAL
TOM CASSELMAN
MOREWOOD
448-3235 — 448-2763

For Sale
Apples
SMYTH'S ORCHARD
Bring your own Containers
652-2477
Dundela
Opened 'til dark
FRESH APPLE JUICE
Wine Makers Get Your Containers Filled To Make Wine!

FOR SALE

FOR SALE — Janmart, King St., Chesterville saves you money when it comes to Christmas gifts. Come in. Browse around. You'll like it. 16-4

MUST SELL — Have purchased (other residence). 2-bedroom home in the Village of Chesterville, Main St. North, with additional 2 basement bedrooms, finished rec room with bar, paved driveway, large lot, single car garage. Priced low. Phone 448-2628 15-1

FOR SALE — Christmas trees supplied by Morewood R.A. at home of Walter Mattice, Morewood. 15-1

FOR SALE — Well aged steer beef sides - 85c lb.; hinds - $1.05 lb.; fronts - 69c lb. Cut and wrapped for freezer. County Meat Market, Dunbar - 448-2123. 51tf

CHRISTMAS TREES — Scotch Pine, all sizes, one price $3.50. At Glentassie Tree Farm, 1st Kenyon Road (2½ miles west of Hwy. 34); southwest of Alexandria. Phone 525-2092. 16

FOR SALE OR EXCHANGE — Quebec heat and wood furnace with pipes. 537-2168. 15

FOR SALE — Boy's Skates size 7; girl's skates size 11. 984-2873. 15-1

FOR SALE — 54" bookcase bed and matching chest of drawers. Phone 448-2957 after 6pm. 16

FOR SALE — Get your records, tapes, casettes at The Hit Pit downstairs at Janmart. Tee-Vee - K-Tel. 16-4

TOYS - TOYS - TOYS - We have a great selection of toys including Fisher-Price, Hasbro, Parker Bros. All at rock bottom Prices. Janmart, King St., Chesterville. 16-4

FOR SALE — Sides of pork - 89c lb. Country Meat Market, Dunbar, 448-2123. 46tf

FOR SALE — George White snowblower, perfect condition. Phone 448-2161 or 448-2824 (after 5 pm). 16-2

FOR SALE — 1972 Buick LaSabre, 2-dr., excellent condition, 42,000 miles, runs perfect, safety checked - $1250.00. 1-989-2065. 15-1

For Sale
1974
CUTLASS SUPREME
2 Door Hardtop, V-8, Automatic, Power Steering and Brakes, New Michelin Tires [2 Summer, 2 Snows]. Good condition, Safety Checked. Asking $2,500. Firm. May be seen at The Clothing Barn.
Phone 543-2744

WANTED

WORK WANTED — Custom dehorning done. 448-2708 Joe or Dave. 15

WANTED — School bus driver. 987-2883. 16-2

WANTED — Used Market Sharing quota, also good used 2-row corn planter. Call Randy Moke, Newington, 346-2156 or 346-5790. 15

EXPANDING CANADIAN OIL COMPANY needs dependable person who can work without supervision. Earn $14,000 per year plus bonus. Contact customers around Chesterville. We train. Write A.M. Dick, Pres., Southwestern Petroleum, Brampton, Ont. L6T 2J6. 15-1

WANTED TO BUY — Good dog houses. 984-2294 14tf

WORK WANTED — Woman wanting to do housework, Monday to Friday, 984-2675. 14tf

HELP WANTED — Are you ambitious? Motivated? Able to spare a few hours? Capable of operating your own business? Call today - it could be that important to you! Phone 1-448-9119 evenings 6-8pm for appointment only. 15

WANTED TO BUY — Antique Books, Dolls, Tools, Oil Lamps, Cupboards, Dishes, Corner Cupboards, Brass Beds, etc. Cecil MacNabb, Morewood, 448-2047. 31tf

ARTICLES WANTED — Top prices paid for scrap metal, brass, copper, lead, batteries, radiators, paper. L.R. Bell and Son, 840 Amelia St., Cornwall, Ont. 933-1119 43tf

WANTED TO CLEAR — Special on all used Furnityre - Martelle Used Furniture and Book exchange, 25 Pitt St., Cornwall, 932-3151. 24rtf

NOTICES

RUG CLEANING — Special Deep Steam Extraction. James A. Beattie, P.O. Box 621, Winchester, Ont. 774-3135. 32tf

SHOP JANMART — King St., Chesterville and save. 16-4

WATER PROBLEMS — Free water analysis, Culligan, 2 Amelia St., Cornwall, 932-8044 1tf

NOTICE — JANMART your Christmas Department Store, King St., Chesterville. 16-4

FOR CONSTUCTION, FARM AND GENERAL WELDING — Call Charlie's Mobile Welding. (Charlie Casselman), Chesterville, Ont., 448-2879 17-4

SHEFFIELD HOUSE — Kemptville Retirement Home, elegant but homey, full personal services - $13.00 daily. 1-822-1390. 51tf

BUSINESS OPPORTUNITIES — $250-$300 per week in your spare time. Exciting new-work-at-home money making opportunity. For further information send name and address to: Krazee T-Shirts, P.O. Box 189, Station "A", Scarborough, Ont. 15

STEAM CLEANING — Carpet and upholstery cleaning in home or free pick up and delivery. Free estimates. Phil McMillan, Prop., 984-2777 or 448-2670, anytime. 44tf

NOTICE — Once a week for all your travel needs, call Marv or Juliet at World Wide Travel Bureau, Cornwall, 933-8720. 42tf

ALCOHOLICS ANONYMOUS — Do you have a desire to do some thing about your drinking? There are no dues or fees for AA membership, the only requirement is a desire to stop drinking. For information concerning AA or Alanon (Families of Alcoholics; call 448-2986 or 448-3187 or 537-2203 or Write Box 559, Winchester. 40tf

CHILDREN'S WEAR — A great Christmas gift. Look over our stock now. Janmart, King St., Chesterville. 16-4

LOST — German Shepherd dog, black, grey and tan, male, one year old, wearing chocker and white flea collar. Answers to the name of Gunner. Lost between Kemptville and Chesterville on Nov. 16. Phone 258-5068. 15

CATTLE DEHORNING — arteries pulled. Contact Glenn McKay, Moose Creek. Phone 538-2882. 15

NOTICE — The Furniture Loft, Finch will be open Tuesday through Friday 12 noon-9:30pm, Saturday 9am-5:30pm. from now until Dec. 24, for your shopping convenience. 16-2

FOR RENT

FOR RENT — 2-bedroom apartment in Morewood, furnished, Call 448-2233 13tf

FOR RENT — Modern 3-bedroom trailer, large living room, all modern facilities. Immediate possession. 448-2332. 9tf

FOR RENT — In Chesterville, 3-bedroom house, garage. Available immediately, 527-2308. 13tf

FOR RENT — 20'x30' space at Monast Bowling Alley, suitable for small business. Contact Paul Monast, 448-2168 or 448-2568. 13tf

FOR RENT — House in Morrisburg, Iroquois area - 2 bedrooms, 2 bathrooms, carpeted, all conveniences, beautiful location. Adults only. No pets. $200.00 month. 1-733-4975, Ottawa. 15

FOR RENT — 4-bedroom house in Williamsburg. Phone 535-2558. 15-2

FOR RENT OR LEASE — Farm Tractors, Tillage Equipment, Lawn and Garden Equipment, Loader Backhoes, Crawler Loaders and Dozers, Skid-Steer Loaders, Post Hole Augers, Rotary Cutters, Landscaping Equipment and Manure Handling Equipment. For rates call Acres Equipment Limited, Winchester, Ontario, 774-2834 35tf

DEATH NOTICE

DEATH NOTICE

BRADLEY, Garfield at St. Joseph's Hospital, Brantford on Friday, Dec. 9, 1977, Garfield Bradley in his 71st year, beloved husband of Mabel Barkley Bradley of 74 Tranquility St., Brantford, dear father of Herbert of Ottawa, Mrs. Emiline Sears of Brantford, Harold of Owen Sound; Darcy Barkley, Russell Barkley, Mrs. William (Doreen) Balazs and Mrs. John (Lois) Bodnar all of Brantford. Mrs. Susan Miller of Larder Lake and Kenneth Bradley of Quebec. 27 grandchildren and 10 great-grandchildren. Funeral was held at the Thorpe Bros. Funeral Home, Brantford on Mon., Dec. 12 at 1pm. Interment at Mount Hope Cemetery. Rev. C. Diegel officiated. 15-1

NOTICE

CONSEIL D'EDUCATION DES COMTES DE STORMONT, DUNDAS & GLENGARRY COUNTY BOARD OF EDUCATION
requires for period
January 3, 1978 to June 30, 1978
TEMPORARY FULL-TIME TEACHER
Grades 3 & 4
at
NEWINGTON PUBLIC SCHOOL
Written applications will be received by:

Mr. John Irvine,
Principal,
P.O. Box 70,
NEWINGTON, Ontario.
K0C 1Y0
Tel: (613) 346-5941

Rudolph Villeneuve,
Chairman.
December 12, 1977

T.R. Leger,
Director.
15-1

COMING EVENTS

BINGO — Every Wednesday night, Crysler Community Centre, 8pm, sponsored by Knights of Columbus. First game - Early Bird, Share-The-Wealth. Fifteen regular games - $10.00 prizes for $4.00 with the exception of the Early Bird game. One game could win next week's card FREE. 4 Specials at $20.00. Jackpot game for $200.00. 50tf

CHRISTMAS CONCERT — Friday, Dec. 16, Chesterville Pentecostal Church, 8pm. Featuring recitations, play, special music and Christmas film. All are welcome. 15-1

SANTA will be in his workshop Sunday, Dec. 18 from 3-7pm. A photographer will be with him to record the happy moment. December hours - Open 7 days a week. Weekdays 10am-6pm - Friday, Saturday, Sunday, 10am-8pm. Adele's Gift Shoppe, Ingleside, Ont. 15-1

CONCERT — Seaway Valley School, Christmas Concert is on Wed., Dec. 21 at 10am in Hulbert Village. Everyone is invited. 15-1

SANTA CLAUS PARADE — Berwick, Sat., Dec. 17, 1:30pm. Prizes for all floats. 15-1

SANTA'S COMING — Sunday, Dec. 18 to the Finch Arena. Fun day on the ice from 12:30-3:30pm. Music will be supplied by Tagwi Secondary School Band. Bring the children and enjoy an afternoon of games and races. Everyone welcome. 15-1

BINGO — Will be held in Chesterville Legion Hall (Br. 434) every Wednesday night starting Sept. 21 at 8 o'clock sharp. 18 regular games at $10.00, one winner take all, four Share-In-The-Wealth, one Free Game, one progressive Jackpot $500.00. NO MINORS- 16 and over. $1.00 at door. 34-34

POTLUCK SUPPER — All Chesterville Branch 434 Legion and Auxiliary members and their spouses are invited to the Annual Potluck Supper on Sat., Dec. 17 at 6pm in the Legion Hall. 15-2

RALLY — Winchester Township Snowmobile Club Rally, supper and dance, Sat., Jan. 14, 1978, Chesterville Community Hall. Tickets now available at local snowmobile dealers, Winchester Pharmacy and from various club members or phone 774-3240. 19-6

MEETING — The annual meeting of the Chesterville & District Cancer Society will be held in the Senior Citizens' Drop-In Centre, Chesterville, Thursday, Dec. 15 at 8pm. G. Slowey, M.D., Chairman. 15-1

DANCE — In the New Year to the Big Band sounds of Sid Holmes at the Community Hall, Sat., Dec. 31, 9pm-1am, sponsored by Chesterville Rotary Club. $20.00 a couple, includes midnight buffet and party favors. Limited to 125 couples. Tickets from any Rotarian. 16-4

MEETING — There will be an Al-Ateen meeting every Tuesday night for teenagers whose parents have a drinking problem. Time - 8:30pm in the basement of St. Paul's Presbyterian Chuch, Winchester. 16-3

Cards of Thanks

CARD OF THANKS

We wish to extend our sincere thanks to our many friends and neighbours for the gifts of food, flowers, money and Cancer Society Donations received during our recent loss of a father and husband, William Adams. Special thanks to Dr. Rosenquist, Brownlee Funeral Home, George and Norma Hehir, Mr. and Mrs. Fab. Godard and Tyrell Waldroff.

Betty, Tom, Joe, Mary and Penny.
13-1

CARD OF THANKS

My sincere thanks to my friends and neighbours for their acts of kindness and cards while I was a patient in the Kingston General Hospital. Your kindness will always be remembered.

Derling Simpson
15

CARD OF THANKS

We wish to express our heartfelt thanks and acknowledge the kindness shown by relatives, friends and neighbours for floral tributes, donations to the Heart and Cancer Foundations, Winchester District Memorial Hospital, United Church missions and messages of condolences extended to us in the loss of a dear husband, father and grandfather Erwin Merkley. Special thanks to I.O.O.F. Lodge 288, Rev. L.M. Ferguson for the comforting service, Dr. Merritt and staff on second floor in Winchester District Memorial Hospital and the Vice and Craig Funeral Home. We also want to thank everyone for food sent to the house and the ladies who served. These acts of kindness and thoughtfulness will always be remembered and were very deeply appreciated.

Ella, Betty, Ron, Tara and Brent
15

CARD OF THANKS

We would like to thank our daughter Gail and friends who helped celebrate our 25th Wedding Anniversary at the Long Sault Legion Hall. Many thanks to Gary Gowsell for the music. Your thoughtfulness will always be remembered.

Clayton & Bell MacPherson
Ingleside, Ontario
15

CARD OF THANKS

I wish to express my sincere thanks to all my friends, neighbours and relatives for cards, visits, phone calls and flowers while I was a patient in Winchester District Memorial Hospital and at home. Special thanks to Dr. Barton and Dr. Flowers and the nursing staff.

Annie McMillan
15

CARD OF THANKS

We wish to express our heartfelt thanks and acknowledge the kindness shown by relatives, friends and nieghbours for floral tributes, donations to the Heart and Cancer Foundations, Canadian Bible Society, Winchester District Memorial Hospital and messages of condolences extended to us in the loss of a husband, father, and grandfather, Melvin H. Droppo. Special thanks to Rev. L.M. Ferguson for his comforting words, Dr. G. Slowey for his care and kindness, the staff of second floor of Winchester District Memorial Hospital and Vice & Craig Funeral Home. We also want to thank the very competent staff of Lapalme Nursing Home for their excellent care, which made his stay away from home more bearable. To the ladies who served lunch and those who sent food to our home, words cannot express our gratitude. These deeds of love and kindness will be long remembered and treasured in our hearts.

Wife Allie, Ruth, Marian, Foster, Charles & Families
15

CARD OF THANKS

We, the members of Chesterville and Area Senior Citizens wish to thank the Brownies, Guides, Beavers, Cubs and their leaders for arranging such a fine Christmas Party for us. The entertainment was delightful and the lunch was delicious. We, also, wish to thank you for your thoughtfulness in presenting each member with gifts. This gesture of kindness was truly appreciated by all, and the leaders and parents are to be congratulated for presenting such an excellent performance. 15-1

IN MEMORIAM

IN MEMORIAM

DILLABOUGH — In loving memory of a dear Mother and Grandmother, Lillian Sophia (Ault) Dillabough, who passed away December 19, 1976.
One long and lonely year has passed.
And we miss you so;
Our hearts still ache with sadness
And secret tears still flow;
What it meant to lose you, Mother,
No one will ever know.
When we are sad and lonely
And everything goes wrong
We seem to hear you whisper "Cheer up and carry on."
Each time we see your picture
You seem to smile and say,
"Don't cry, I'm only sleeping,
We'll meet again some day."
Your place on earth no one can fill,
We love you, Mom, and always will.

Sadly missed by Glen & Stella, Ralph & Doris.
15

IN MEMORIAM

MOYES — In loving memory of a dear daughter, Thelma who passed away Dec. 10, 1976.
This month comes back with sad regrets
It brings back a day we will never forget
You fell asleep without saying good-bye
But our memories of you will never die.

Sadly missed by Mother, Mrs. Arthur Heagle
15

IN MEMORIAM

POLLOCK — In loving memory of a dear sister and aunt, Velma Pollock who passed away Dec. 16, 1975.
Like falling leaves the years slip by,
But loving memory never die,
Every day in some small way,
Memories of you come our way.

In loving remembrance
Georgie and Bill
15

FOR YOUR CONVENIENCE A CLASSIFIED ADVERTISING FORM WILL BE PRINTED EACH WEEK IN OUR CLASSIFIED SECTION WHICH WILL HELP YOU ESTABLISH THE COST OF YOUR ADVERTISEMENT.

Just Print Your Message on the Form Below, Clip and Mail, Enclosing $1.25 to Cover Cost of your 20 Word Classified Ad.

Classified Advertising,
The Chesterville Record,
King St., Chesterville

Please Use Only One Word Per Space
(5¢ EXTRA PER WORD OVER 20 WORDS)

(Enclosed Is Cheque or Money Order to Cover Cost of Above)

The Chesterville Record
448-2321 • KING STREET • CHESTERVILLE

IN MEMORIAM

IN MEMORIAM

MOYES — In loving memory of a dear sister, Thelma who passed away Dec. 10, 1976.
As we loved you so we miss you
In our memory you are near
Loved, remembered, longed for always
Bringing many a silent tear.
Sadly missed by
Sisters Vera and Edna

IN MEMORIAM

SMITH — In loving memory of Wm. F. Smith who passed away Dec. 11, 1974.
God knows how much we miss him.
Never will his memory fade.
Our thoughts always wander
To the grave where he is laid.
Missed By Wife
Dorothy, Family and Grandchildren
15

Receive grant

TORONTO (Staff) - The Family Counselling Service of Cornwall and the United Counties has received $19,756 in grant from the Ontario Ministry of Community and Social Services.

Family service agencies offer professional and personal counselling to individuals, couples and families who wish to resolve or avoid problems in such areas as employment difficulties, raising children, or marital relations.

Counselling is confidential and on a voluntary basis.

The counselling centre for SD&G is located at 4, Third St., W., Cornwall.

Along with the Cornwall centre, 33 other agencies across the province received grants for a total of $300,000.

briefly

New bleachers for arena

(Staff) - Chesterville village council voted to put two 14 ft. bleachers in the lobby of the Chesterville and District Arena. Cost of the bleachers is $300 each.

Two bits for a cuppa

(Staff) - Coffee at the Chesterville and District Arena will soon be sold in the same standard cups as in other arenas and the price will go down to 25 cents from the present 30 cents in accordance with the smaller quantity which fills standard cups. Council felt changing the price to a quarter made transactions easier. The larger cups, which had been donated by Nestle's along with the coffee, will be in use until the arena runs out of them.

Village man injured

(Staff) - John Verhoeven, Chesterville, had to be treated with several stitches after his head went through the windshield of his car on county road 7, south of Dunbar, at 3:25 Sunday morning. Morrisburg detachment, Ontario Provincial Police reports Mr. Verhoeven was travelling northbound when his car went off the road and into the ditch. Damage to the car was $1000.

2 car collision on hwy. 2

(Staff) - A two-car, head-on collision occured on highway 2, near Upper Canada Village, at 3:45 Sunday morning, when a westbound vehicle driven by Brian Winters, Iroquois, met with an eastbound vehicle driven by Robert Melrose, Ingleside. Mr. Melrose received cuts and bruises requiring surgery. He was treated at the Morrisburg Clinic and released the following morning. Both vehicles were totally destroyed. Morrisburg OPP reports charges are pending.

Former area man writes novel

BROCKVILLE (Staff)--Who ever coined the phrase, 'Life begins at 80', must have been thinking of Rowat Swerdfeger.

He retired 12 years ago after teaching for 30 years in secondary schools throughout Ontario.

Instead of trading in his blackboard and chalk for a rocking chair, he enrolled in a correspondence course on writing from a school in the United States.



Rowat Swerdfeger

Over the years, the articles he wrote were published in the Brockville Recorder and Times newspaper. Two years ago, he embarked on writing a novel. Last month, the 124-page book was published and the 79-year-old author is now marketing his first literary creation.

Entitled 'The Way It Was', the book deals with the personal experiences of Mr. Swerdfeger. The hardcover novel sells for $9.95.

He was born on a farm in 1898 in Stormont county before his family of 10 moved to Dundas county, where he grew up near Morewood with his six brothers and three sisters.

The book traces his life from childhood through to his teaching days.

He spent his final years of teaching at Brockville Collegiate Institute as director of the commercial department. He began his teaching career in the commercial department of Renfrew Collegiate and has taught at Sault Ste. Marie and Guelph.

The novel took Mr. Swerdfeger six months to write. He does not type and wrote the manuscript in long hand. A former student of his typed it for him.

"I had very little research to do," he explained in an interview. "I just wrote what I knew."

Mr. Swerdfeger encountered difficulties, after completing his manuscript, getting it into print.

He was approached by Mika Publishing of Belleville and the owner, Nick Mika, expressed a desire to bring the novel into print. But after a year in limbo, Mika changed his mind and informed the author he could not publish the novel.

With the help of his son, David, an insurance representative in Kingston, the book was finally printed and bound by Brown and Martin Limited of Kingston in November. With Mr. Swerdfeger acting as publisher, 1,500 copies of the hardcover book were produced. It cost a total of $7,000 to publish it.

The author is now distributing the book throughout eastern Ontario from Kingston to Cornwall to Ottawa. He hopes to sell all the copies.

He plans to make the 124-page novel available in smaller communities such as Prescott, Chesterville, Winchester, Morrisburg and Morewood.

Mr. Swerdfeger is planning to approach school libraries about stocking the novel.

Although the book is his first literary creation, it is not the first book he has written. He was the author of a textbook on business practice which was published in 1960 and used in secondary schools in the province.

The author worked at various jobs after leaving his farm home. He worked in the shipyards at Collingwood, Ontario, on a farm in Saskatchewan and in a bank in Toronto, before attending Queen's University, where he obtained a bachelor of arts degree in economics and history.

He financed the publishing of his book himself after his son obtained a firm to print it.

In his novel, he tells of his experiences with a farm he purchased in 1945 just east of Prescott. The property, known as the old Raycroft farm, extended from the St. Lawrence river north and comprised of 133 acres.

Mr. Swerdfeger built tourist cabins at the waterfront portion and sold the pulpwood from the interior section.

He finally sold the property to the Ontario government in 1975 as part of the Edwardsburgh land assembly.

For the past 35 years, he has lived in Brockville and now resides at 70 Butterfield Place.

Township asks MTC to pave road

MOOSE CREEK (Staff) - Roxborough Township Council is asking the Ontario Ministry of Transportation and Communications to pave the development road between Roxborough and Finch Townships.

At last Tuesday's meeting council voted to thank MTC for construction of the road and then passed a further motion requesting MTC pay 100 per cent of the cost of paving the road by 1978.

The development road runs along the boundary between Roxborough and Finch Townships from highway 43 north to county road 6.

In other business, council considered the engineer's report on the proposed Lalonde drain. The engineer's estimated is $109,000. Tenders on the drain, to be located in the northwest corner of the township, are expected to be called in early spring.

Council also accepted a petition to build a branch to the Payne River drain.

Correspondence was held off till the next meeting as council members wanted to leave early because of weather and road conditions.

William C. Adams dies at home Dec. 7

William Chas. Adams, RR2 Newington, died in his home after an illness of 17 months, last Wednesday. He was 65.

Born in Montreal to John and Elizabeth Mary (maiden name Riddell) Adams, both deceased, Mr. Adams is survived by his wife, Betty (maiden name Sudds), sons, Thomas, St. Louis, Mo., Joseph, Cornwall, daughters, Ruth, Montreal, Mary Elizabeth, Cornwall, brother Robert, Lac Saguay, P.Q., sisters, Ruth, Lac Saguay, P.Q. and Mabel, Montreal. He was predeceased by one son, Marc John.

Educated in Montreal, Mr. Adams was a member of St. Peter's Anglican Church. During the second world war he served over sea with the 9th Ambulance Corps from 1939-1945.

Funeral services were held at Brownlee's Funeral Home, Finch, Saturday, by Father Durret. Interment was at St. Lawrence Valley Union Cemetery.

Pallbearers were Thomas Adams, Joseph Adams, David MacNeil and Gabriel Prevost.

Matthew P. Moore dies Nov. 28 in WDMH

Matthew Porteous Moore, 517 Albert St., Winchester, died in Winchester District Memorial Hopsital Mon., Nov. 28 after a brief illness. Mr. Moore was in his 76th year.

A native of Bedell, Ont., he was born Sept. 15, 1902 he was the son of Harry and Jessie (Porteous) Moore.

He is survived by his wife, the former Jennie Isabelle McNeill, one daugher, Mrs. Helen Robinson; three grandchildren, Joan (Mrs. Roger Galway), Brockville, Jean (Mrs. Stephen Archer), Winchester, and Jamie Robinson; one great grandchild, Amy Galway; two brothers, Lloyd and Harvey, and one sister, Norah (Mrs. William Cutler).

The funeral was held from the Vice and Craig Funeral Home, Winchester, at 2pm Wed., Nov. 30 with Rev. H. Smith officiating. Interment was at Sough Gower Cemetery and pallbearers were Arnold Holmes, Jack Woods, Arthur Farrell, David Jorgenson, Lawrence Coughlar and Herman Grotenhuis.

Personals

5TH AVE. WILLIAMSBURG — Our sympathy is extended to the family of the late William Adams, Newington.

Mr. and Mrs. Gerry O'Connor and family, Montreal, spent the weekend at their home here.

We are sorry to hear Charlene Gallinger is ill in Winchester hospital.

Mr. and Mrs. Clayton Disotell and family visited on Sunday with Mrs. Nora Disotell and Larry.

Next time you're off into the winter wonderland, whether you're ice-fishing, snowshoeing or cross-country skiing, tell someone your route and when you expect to be back. A simple precaution, says the Canadian Red Cross Society, but it saves lives.

District News

(Special) - Over 50 relatives and friends of Misses Cathy Merkley and Jeanette Byvelds held a party in the Nation Valley Community Centre Friday evening, Dec. 2 to honour them and wish them well in their future endeavours.

The early evening was spent in card playing and social mingling. Later Mrs. Ed Shay called the girls to occupy specially decorated chairs and each read an address. Little Kim Merkley and Tracy Brugmans presented them with beautiful three piece luggage sets. The girls very graciously thanked their friends for the party and the gifts.

After singing "For They are Jolly Good Fellows", the ladies served a delicious lunch and visiting continued.

McMAHON PHOTOS
FINCH • 984-2379
• Weddings
• Portraits
• Teams
• Groups

SAUVÉ REAL ESTATE LIMITED
39 Main Street North
ALEXANDRIA, ONTARIO
(613) 525-2940

'ASK A SAUVÉ MAN, HE'LL GLADLY HELP YOU'

FOR SALE

NORTH VALLEY AREA — Large older home, set behind beautiful maples, 2-car garage, one acre lot. M.L.S.

DOMINIONVILLE — Century home in a picturesque setting on a 165 acre farm, fair buildings, good bush. M.L.S.

AVONMORE AREA — Complete dairy farm, 200 acres, 70 head of cattle pipeline milker. M.L.S.

HOBBY FARM — 50 acres, beautiful setting. M.L.S.

BUILDING LOTS — Central locations. Will consider offers. M.L.S.

NEWINGTON AREA — 63 acre hobby farm, liveable house and garage. M.L.S.

196 ACRES — Secluded farm, good crop potential and interesting property.

BERWICK AREA — Country home on 10 acres, good outbuildings. M.L.S.

OLDER FARM HOME — With 100 acres of mixed work land. M.L.S.

Many properties available — Give us a call

Wallace Morris
FINCH — 984-2227

JETS
EVERYONE WELCOME!
Annual Christmas PARTY
SPONSORED BY CHESTERVILLE JETS HOCKEY CLUB
CHESTERVILLE HOTEL
Sun., Dec. 18
2:00PM
DANCING TO DISCO MUSIC
Buffet
DOOR PRIZES
ADMISSION: $2.00 EACH (INCLUDES BUFFET MEAL)

NEW IN THE AREA
NEED TRANSPORTATION?
CALL
933-3845
DRIVE TONIGHT
(A.O.P.C.)
Free Credit Check

ATTENTION FARMERS
We pick up your dead, sick and disabled cows and horses
Prompt Service
Call collect to
HERB LOUCKS
Winchester
774-5256 or
Machabee Animal Foods Ltd.
St. Albert
(613) 987-2818

HOUSE OF LIGHTING
16 JOHNSON CRES.
North of the Shopping Centre
LONG SAULT, ONT.
WE ARE AN ESTABLISHED BUSINESS KNOWN FOR OUR GOOD PRICES AND SERVICE
Shop where prices are at their lowest at all times! You will not return to see the lamps or fixtures on sale at reduced prices!
We keep our prices lowest year around.
Our policy is based on lowest, fair dealings and value for your dollar. Our huge inventory enables you to select and take home immediately your purchases. Our competent staff are qualified to help you select in your price range the lamps or fixtures you require. With the holidays around the corner
WE KEEP OUR PRICES LOWEST YEAR AROUND
Hours - everyday - 9-6pm
Closed all day Wednesday
Friday - 9am-9pm
And of course they are open any time for evening appointments — just call 534-2912 for appointments
WE'RE THE NOBODY WHO UNDERSELLS EVERYBODY!
Phone for evening appointments
534-2912

NOTICE
THE MILANO RESTAURANT
CHESTERVILLE
WILL BE CLOSED
Dec. 12 to Dec. 19
FOR RENOVATIONS

CASH REGISTER TAPES DON'T LIE
The Savings are Here
OPEN MONDAY'S TILL XMAS

ALLEN'S APPLE JUICE 48 fl. oz. tin 69c
NESCAFE INSTANT COFFEE 10 oz. jar $4.99
CARNATION HOT CHOCOLATE 23 oz. cont $2.19
KAM LUNCHEON MEAT 12 oz. tin 88c
TENDERFLAKE LARD 1 lb. pkg 49c
TIDE DETERGENT 5 lb. box $2.49
LOWNEY CHERRIES CHOCOLATES — 300 gm box $1.69
MOIRS POT OF GOLD CHOCOLATES 16 oz. box $3.49
OCEAN SPRAY CRANBERRY SAUCE 14 fl. oz. tin, 2 for $1.00
AYLMER TOMATO CATSUP 32 fl. oz. btl 79c
DEL MONTE PEACHES 19 fl. oz. tin 59c
ALCAN 12" ALUMINUM FOIL WRAP 25 ft. roll 55c
ESSO FIREPLACE LOGS each 99c
KENT FROZEN ORANGE JUICE 6.5 fl. oz. cont 29c
ZIPPERSKIN TANGERINES size 210, 2 doz. for 99c
FIRM RED SLICERS TOMATOES lb 49c
FLORIDA GROWN CELERY HEARTS 2 for 99c
SLICERS CUCUMBERS 2 for 39c

SAVE THE EASY WAY
JUST SHOP THESE FOOD SPECIALS!

CANADA GRADE UTILITY FROZEN YOUNG TURKEYS sizes 5 to 16 lbs 68c
FROZEN YOUNG TURKEYS, GRADE "A" Sizes 6 lbs. and over 78c
MIRACLE BASTE TURKEYS sizes 6 lbs. and over 88c
MARY MILES DINNER HAMS Fully Cooked 2 to 3 lbs $1.78
DIND-O-JUS TURKEYS self basting, 6 lbs. and over 88c
SMOKED PICNIC SHOULDER 6 to 7 lbs 78c
FRESH GROUND PORK lb 87c
CANADIAN QUEEN SMOKED HAMS Boneless, Halves, lb $1.78
BUTTERBALL TURKEYS 10 to 20 lbs. and over, lb 88c
ROUND STEAK lb $1.68
MARY MILES SLICED MEATS 1 lb. pkg 89c
SIRLOIN TIP ROAST lb $1.88
MARY MILES SKINLESS WIENERS 1 lb. pkg 78c
MARY MILES SLICED SIDE BACON 1 lb. pkg $1.35

FULTON BROS. LIMITED
ELECTRICAL APPLIANCES
448-2195
HOME HARDWARE
448-2345

Teach 3R's first:

Public school teachers warn against immersion

(Staff) - French language instruction at the elementary level should not interfere with the teaching of English and the three R's (reading, writing and arithmetic) says the SD&G and Prescott-Russell Ontario Public School Men Teachers' Federation in a report released last week.

"If the schools are to allow at least 40 minutes a day for the teaching of French...it would be wise to safeguard equally important time for teaching English to children who expect to use that language as their own," it reads.

Concerns are expressed that the public expects schools to teach more and more subjects year by year, examples given in the report include health, safety, nutrition, family life education, energy conservation. If such a trend continues it will become increasingly difficult to teach the basics, warns the federation.

The report suggests such programs be removed from the school curriculum if the teaching of a second language is implemented "without sacrificing proficiency in a first language".

The teachers' federation recommends against implementation of the immersion program as described in the SD&G public school board's white paper for two reasons.

First, states the report, French immersion programs primarily serve "an already privileged elite: middle class anglophone children, especially from families which could be described as an intellectual elite.

"While we recognize the public schools have an obligation to these children as well as to the less privileged, we cannot support the further advantage offered by the generally smaller classes in which the French immersion programs are conducted," it continues.

Least likely to benefit from such a program are children of immigrants and those from low socio-economic backgrounds, says the federation. SD&G federation president, Richard Turner, who was one of those who prepared the report, said there may not be many immigrants in the Chesterville area but this could become a problem in Cornwall.

Secondly, the federation doubts the benefits of total immersion, stating there is research "to indicate that 50 per cent immersion programs may be nearly as effective" for teaching proficiency in French without sacrificing time for English.

"We have a deep concern that children who are totally immersed in French for the first several years of their formal education may never be exposed to significant children's literature in English. In fact, it is ironic that at a time when the schools are under attack for alleged failure to teach English, we would now be contemplating teaching entirely in French for the early years of a child's school life," reads the report.

Mr. Turner explained the federation prepared its report before the school board decided to drop the extended and immersion programs for the time being, but intends to make its views known in case the proposals come up again in the future.

Among other recommendations made by the federation are:

- Every French teacher be required to hold a teaching certificate.
- Extended and Bilingual Programs be postponed until further research is approved by the community.
- The board investigate the effect the expansion of French staff may have on the displacement of English staff.
- Steps be undertaken to neutralize the effects of an expected "brain drain" of the brightest students being transfered to French programs leaving the less able without positive examples.
- Class size for the core program be generally the same as that of the regular program.
- Students in the core program be tested annually to evaluate the effectiveness of the program.

Mr. Turner said the federation is planning a meeting tonight (Wednesday) to decide which points to emphasize to the board.

He said the federation is quite sure the board would recognize its recommendations.

"We will be listened to with special emphasis because board members realize we have more insight (into the particular problems of implementation at the school level)", he said.

O'Connor charges misrepresentation

(Staff) - Former separate school board trustee Sarsfield O'Connor has charged the board's co-operative evaluation committee with misrepresenting him in their official minutes.

According to the minutes of the Nov. 23 meeting Mr. O'Connor made an unsuccessful motion "that in the name of democracy and in order not to disturb the English Section of our System, the question of language and the re-organization of the French Sector be tabled so as to give more time to the English Section to get suitable information and to inform the parents".

Mr. O'Connor said he made no references to either English or French, but instead requested enought time be given all parents to get information. He also charged the official minutes had deleted his references to Catholicism which were included with those about democracy.

Mr. O'Connor, who announced, his resignation from the committee following that meeting, and protested the committee's decision to prospose separate French-language schools for English and French students in the form of a letter published in edited form in The Record last week, said the correct account of his motion is contained in that letter.

Committee members contacted by The Record said they couldn't remember exact wording of the motion.

The committee's deliberations were closed to the public and the press.

Ministers meet in Chesterville

(Special) - Fifteen members of the Dundas County Ministerial Association held their December meeting Monday at the United Church manse in Chesterville, hosted by Rev. and Mrs. L.M. Ferguson. Rev. Frank Stone, Vernon, past president, chaired the meeting in the absence of the acting president, Rev. Gerald Orr of Newington.

Devotions were conducted by Mr. Ferguson. The minutes were read by the secretary, Rev. Wellwood Adam of Morrisburg. Speaker was Pastor George Prosser of Chesterville, whose subject was "Called and Chosen". Discussion followed, in which all present participated. Refreshments were served by the hosts.

Closing prayer was offered by Rev. Dr. Lester Joyce of Brinston, immediate past president. Members were present from Winchester, Vernon, Inkerman, Brinston, Morrisburg and Ingleside, as well as Chesterville.

School committees meeting at Tagwi

(Staff) - School committee members and chairmen from across Stormont, Dundas and Glengarry are meeting at Tagwi Secondary School Today (Wednesday) to discuss their priorities for the coming year.

The event is the annual seminar for committee members and their leaders from SD&G's 10 secondary and 40 elementary schools. The session begins at 4pm and last until about 9:30.

Chairmen, principals and board of education trustees have been invited and committee chairmen have been asked to bring two other delegates from their respective schools or communities.

They will be addressed by J.M. Beveridge, executive assistant to the director of education, the director, T.R. Leger, and several superintendents of education.

As well as studying their own rolls and performances, seminar participants will deal with cafeteria committees, which have been set up this year to oversee the type of food served in elementary schools. Similar committees were set up in 1976 to administer secondary school cafeteria operations.

HOLSTEIN BULLS

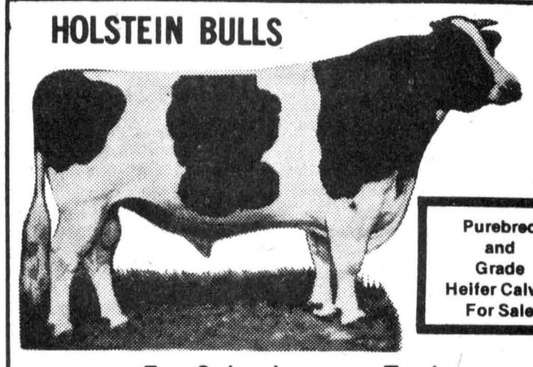

Purebred and Grade Heifer Calves For Sale

For Sale, Loan or Trade

THREE BULLS from Almerson Farms Campbellford
Northcroft Admiral Citation, son, dam 2 year 15,000 - 3.8 BCA 153-160. Next Dam VG 84 pts. - 18,000 - 3.8 son in A.1. New Brunswick - ex 3 star - 20,000 - 3.9.
Dutch Croft Fury Lad, Dam - Rochman 3 year - 17,000, 3.9, BCA 160-164, Next VG, Rocland 24,000, 3.7.
Agro Acres Marquis Ned, Dam 150-150, 4.0.

TWO BULLS from Desmond Hay
Reidson Allstar, son, 2 year, 11,594, BCA 128-127.
Wholesome Peresuis Leader, 3 year, 15,510, 3.82, BCA 149-154.

TWO BULLS From Carl Petherich
Agro Acres Marquis Ned, Dam - Almerson Hannah, VG, 18,709, 713, 3.81, BCA 156-163.
Second Dam VG, 173-162.
Third Dam VG, 2 star Revelation, 7 lact av. 135-131.
Fourth Dam, 3 star Almerson, 9 yr. 18,064, 629 fat.

DAIRY FARMERS TAKE NOTE:
Keep your Milk Quota up to date
We have Local and Western Ontario Holstein Cows and Heifers for Sale — Purebred and Grade, Close and Fresh

HITSMAN BROS.
Winchester - 774-2044

COMPARE

SIDES OF BEEF, lb 89c
HINDS OF BEEF, lb $1.05
FRONTS OF BEEF, lb 75c
SIDES OF PORK, lb 89c
ABOVE ITEMS CUT, WRAPPED & FROZEN

EARL'S MEATS
PHONE: 448-2324 Chesterville, Ont.

TOWNSHIP OF WILLIAMSBURG

APPLICATIONS FOR ROAD SUPERINTENDENT

Applications will be received by the undersigned up to 8 o'clock P.M. on the 22nd day of December, 1977, for the position of road superintendent for the Township of Williamsburg.
Applications should state age, marital status, education and experience, if any, in this field.

SIGNED:
Keith Schell,
Clerk-Treasurer.

15-2

Reduce if overweight.
Give Heart Fund

WE NEED room to grow!

We're Moving!
SATURDAY, DEC. 17
9:00AM
OUR NEW LOCATION WILL BE THE BOGART MOTOR SALES BUILDING
LOCATED ACROSS FROM THE CO-OP ON KING STREET, CHESTERVILLE
CHRISTMAS STORE HOURS
DECEMBER 19-23
MONDAY THRU FRIDAY 9AM-9PM
SATURDAY — 9AM-5PM
15% OFF WINTER ITEMS
20% OFF SUMMER ITEMS!

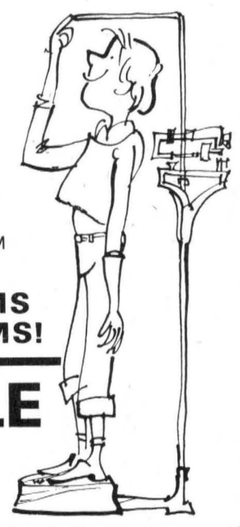

CHESTERVILLE SPORTS
KING STREET — CHESTERVILLE

HAULAGE & BACKHOE SERVICE
- Pit-run Gravel
- Fill
- Sand
- Topsoil
- Excavating
- Trucking

MONAST'S
CHESTERVILLE
448-2856
or 448-2168

WILFRED AMELL REAL ESTATE BROKER LTD
City & Rural Property
Sales • Appraisals • Mortgages
938-1611
ST ANDREWS WEST
ONTARIO K0C-2A0

BRICK HOME — Century old brick home sat on 6½ acres Hwy. 43, between Finch and Avonmore, complete with outbuildings. Must be seen. Asking $48,000. M.L.S.

BUILDING LOTS — Low cost building lots, Hwy. 43, between Finch and Avonmore minimum 15,000 sq. ft. Priced between $2,500. and $3,500. M.L.S.

MEMBER OF
CORNWALL & DIST REAL ESTATE BOARD
ONTARIO REAL ESTATE ASSOCIATION
CANADIAN REAL ESTATE ASSOCIATION

realtor MLS MULTIPLE LISTING SERVICE

RES. 613-932-8795

THE NEWINGTON WESLEYAN CHURCH
Rev. G.W. Orr
SUNDAY, DECEMBER 18
10:00am - Christian Education
11:00am - Family Worship
7:30pm - Evening Fellowship
EVERYONE WELCOME
Dec. 77



Sunday Services
Let us Worship Together

PRESBYTERIAN CHURCH
Chesterville — Morewood
Rev. Fred J. Reed
Minister
SUNDAY, DECEMBER 18
9:45am — St. Andrew's
11:15am — Morewood
ALL ARE WELCOME

CHRISTIAN REFORMED CHURCH
WILLIAMSBURG
Rev. L.T. Schalkwyk, B.A., B.D.
SUNDAY, DECEMBER 18
Morning Service — 9:30am
Afternoon Service — 2:30pm
All who read this are invited to worship the Lord with us.
May 1977

UNITED CHURCHES
Chesterville - Morewood
Rev. L. Mac D. Ferguson
SUNDAY, DECEMBER 18
Morewood
9:30 - Morning Worship - Sunday School
Chesterville
11am - Morning Worship - Sunday School
EVERYBODY WELCOME
Dec. 77

PRESBYTERIAN CHURCH
DUNBAR
SUNDAY, DECEMBER 18
9:30am — Service
The Rev. W. Lloyd MacLellan, D.A.B.D.D.D. Minister
Apr. 78

HOLY TRINITY ANGLICAN CHURCH
Rev. J.D.A. Dobson
774-2236
SUNDAY, DECEMBER 18



Time of Service — 10:15
Feb. 78

PENECOSTAL CHURCH
Chesterville
Pastor George Prosser
Tel: 448-2045
SUNDAY, DECEMBER 18
8:00pm- Saturday Prayer and Bible study location to be announced.
10:45am - Sunday morning service
Prayer Meeting
Wed., Evening 7:45pm
ALL WELCOME
May 78

ST. MARY'S CATHOLIC CHURCH
CHESTERVILLE, ONT.
SUNDAY, DECEMBER 18
Holy Mass:
8:00pm — Saturday
9:00am and 11am Sunday
9:00am — Weekdays
Rev. J. Appelman. Pastor
Sept. 77

Winchester Tours
ANNOUNCE
JANUARY SUPER SALE PRICES
WITH SUNFLIGHT HOLIDAYS
DIRECT FROM OTTAWA

featuring Sunflights Direct from Ottawa to:

Disney World, Florida with a car	from	$258*
Disney/Gulf Coast Combination with a car	from	$308*
Clearwater	from	$263*
St. Petersburg	from	$303*
Miami Beach	from	$283*
Ft. Lauderdale	from	$323*
Miami/Suncruise Combination	from	$444*
Nassau	from	$338*
Freeport	from	$338*
Cuba	from	$374*
Cozumel, Mexico	from	$403*
London, England	from	$309★

Advanced Booking Charter and Holidays in Britain and Europe —

Savings of up to $170 per couple in January 1978, over regular prices in February and March 1978.
Two week holidays for the price of one week in January 1978. Save up to $236 over regular prices in January 1978 and save up to $336 over regular prices in February and March 1978 per couple. Act now.
Early Bird Special. Save $40 per couple on Sunflight Rent-A-Cars in Britain and/or coach tours in Britain and Europe when you register your SUNFLIGHT ABC charter flights in 1978 to London from Ottawa. To be eligible you must register before January 15, 1978.*
**Advance booking charters.*

TRAVEL Sunflight DIRECT FROM OTTAWA

Winchester Tours
Winchester, Ont. Box 65
Tel. 774-2131

Ontario Travel Industry Act - 74 Reg. No. 1572996

Winter fails to snow village's roads budget

(Staff) - December's unusually heavy snowfall will not put Chesterville's winter control budget into the red, according to figures given by the village clerk-treasurer Lloyd Graham Monday afternoon.

Mr. Graham said the minicipality had budgeted $18,472 for winter control of village streets and at Nov. 30 $13,344.84 had been spent. Mr. Graham said he very much doubted the budget would be exhausted during the final month of the year.

The largest part of the expenditure is taken up with snow ploughing and removal, which had accounted for about $11,000 as of the end of November. Another $1,300 was spent on salt and sand and snow fences and culvert thawing accounted for roughly $200.

The village's roads budget is calculated on the calendar year so with one month to go, over $5,000 remained in the kitty.

The figure of $5,000 plays a prominent role in the rest of the 1977 roads budget with total maintenance expenditures exceeding the budget by $5,000 and construction under budget by the same amount.

Total maintenance expenditures for the year are about $36,000 as of Nov. 30 while $31,000 had been estimated for 1977 maintenance needs.

About $10,000 more than was estimated was spent on bridges and roadside maintenance (which includes cleaning storm sewers and repairing catch basins); hardtop maintenance was estimated $7,000 while $7,711.25 had been spent as of Nov. 30; loose top maintenance was estimated at $500 and $935 had been spent by Nov. 30; safety expenses were estimated at $200 and totalled $1488.98.

Road construction in Chesterville in 1977 was limited to South St. where the village spent $104,898.31, $5,000 less than had been budgeted.

Total cost of the project is estimated at $161,000, which includes hot mix paving, curbing and guttering, which have yet to be carried out.

The village had applied for $80,000 in grants to carry out the complete project and received a subsidy of $54,000 from the Ministry of Transportation and Communications. Combined with the amount the village had budgeted for the project, this gives a figure of $109,000 available for the project this year.

Bilingual parents accepted

CORNWALL (Staff) - Separate school board trustee Yolande Charron says there is nothing to stop bilingual anglophones from participating in French school committees and sitting on the executive.

"As long as they can express themselves in French, we don't care whether they can speak it fluently or not," she told The Record Thursday.

"The only reason it's done that way is so meetings can be conducted in French," Mrs. Charron, chairman of the board's co-operative evaluation committee, said of the board's French-only guidelines for school committees in French schols.

5-day management course for farmers

CORNWALL (Special) - Arrangements have been completed to hold another five-week farm management business course at Dalkeith this winter. Because at least half the applicants last year were refused due to lack of space, plans have been made to accommodate up to 30 participants this time, according to the Ontario Ministry of Agriculture and Food.

Application forms are available at Agricultural Representatives offices in Glengarry, Prescott and Stormont. Deadline for applications is Fri., Dec. 30. The course will be held at the Dalkeith Recreation Centre from Mon., Jan. 23 and will be held five days per week until Feb. 24.

Those who have participated in similar courses in the past five years will not be considered.

The emphasis in this course will be on soils, crops and livestock production. The practical application of modern day methods will be stressed.

The courses are jointly sponsored by the Ontario Ministry of Agriculture and Food and the St. Lawrence College of Applied Arts and Technology. Training allowances are provided by Canada Manpower for qualifying candidates.

Village native dies in Dorion

Florence (Millea) Allen, a native of Chesterville, died at Lakeshore General Hospital, in Dorion, P.Q., Fri., Dec. 2. She was 71 years of age.

A resident of Dorion for a number of years, Mrs. Allen was married to Frank Allen, also a Chesterville native, who survives.

Mrs. Allen is the mother of Frank Jr. and Joan (Mrs. Jean-Pierre Ranger), both of Dorion. Six grandchildren also survive.

Funeral services were held Mon., Dec. 5 and interment was at St. Jean Baptiste Cemetery, Dorion.



Seniors, youngsters enjoy Christmas

Members of the Chesterville Senior Citizens Club were entertained at their Christmas party last Thursday night in the Legion Hall by the village's Cubs, Scouts, Beavers, Guides and Brownies. The children presented the seniors with Christmas corsages and boutonnieres following supper, served by the members of the Anglican Church Women, and then entertained them with Christmas carols. Club president Mrs. Mary Kearns got special attention from the youngsters as she and Santa Claus (Harold Johnston) join in with, from left, Brownie Terri-Lee Blacquiere, Guide Amanda Whetter, Scout Gordon Whetter, Beaver Gerry VanKessel and Cub Peter Gilroy, in a rousing chorus of Jingle Bells. The entertainment was arranged by Guide leader Cathy Freier. - staff photo -

Youngsters entertain seniors at Christmas party

(Special) - The Senior Citizens Christmas Party held last Thursday evening by the Beavers, Cubs, Scouts, Brownies and Guides was very successful. The children and the Senior Citizens had a great deal of fun.

The program was conducted by Monique Patenaude and Stephen Hearn as Masters of Ceremony. Pianists Joanne Saunders and John McMillan did an excellent job of accompanying the groups.

Upon their arrival at the hall, the Brownies decorated the tree, which was supplied by the Scout troop with decorations they had made at meetings.

The Beaver Colony presented "Rudolph" and the "Beaver Soing"; the Scouts entertained with "The Great Christmas Kazoo Crew"; the Brownies earned their Singers Badges with a selection of songs, including "Little Donkey" and a "Lullaby"; the Guides did a skit of "How the Grinch Stole Christmas" and the Cubs pots and pans band presented "The Kids from the Kitchen". In between each group everyone sang carols.

After the last carol, Mrs. Mary Kearns thanked the groups and their leaders on behalf of the senior citizens.

During the serving of refreshments, Santa Claus alias the Grinch, passed out gifts made by the children, to the senior citizens.

All groups and leaders wish everyone a very Merry Christmas and a Happy New Year.

People do read small ads.

REAL ESTATE

INGLESIDE — Spacious 3-bedroom, 2-storey home on good size lot, offers great possibilities to a handy man. M.L.S.

MARTINTOWN — Cosy 1½ storey home on large lot in Village of Martintown, ideal starter home for young couple. M.L.S.

Call Jane Brownell
534-2575
Representing Irene Alguire
Real Estate Ltd.,
Realtor

IRENE ALGUIRE REAL ESTATE
904 TOLLGATE RD.,
CORNWALL
933-5154 or 933-2020

PLANNING A WEDDING IN 1977?
for all your INVITATION NEEDS
3 DISTINCTIVE LINES TO CHOOSE FROM
SOMETHING NEW
Plastic Laminating Protect Valuable Papers, Pictures, Instructions, ETC. ETC. ETC.
and of course
CUSTOM PRINTING
MAGNET SIGNS
RUBBER STAMPS
OFFICE SUPPLIES
ROLL TICKETS
448-2137
EASTERN ONTARIO GRAPHICS
HWY 43 By-pass
Chesterville, Ontario

SAMUEL J. PATTERSON, C.G.A.
CERTIFIED GENERAL ACCOUNTANT
ACCOUNTING • BOOKKEEPING
INCOME TAX SERVICE
P.O. BOX 100 — MOREWOOD, ONT.
448-3015

JOHN'S GENERAL CARPENTRY
BUILDING CONSTRUCTION
Complete Remodelling
ADDITIONS • CARPORTS • GARAGES
• CUSTOM BUILT HOMES
• ALUMINUM SIDING • OVERHANGS
ALL WORK GUARANTEED
For Free Estimates Call...
JOHN KURVINK
448-2683

BICCUM McINTOSH
Real Estate Limited
Broker
WINCHESTER, ONTARIO
774-2832

BARGAIN PRICE — New home in Chesterville in new subdivision. 1,112 square feet of living space. Three bedrooms, living-room, dining-room, kitchen. Carpeting throughout, electric heat, front lawn sodded. HUDAC Warranty. Price reduced $2,000.00 for early sale.

CHESTERVILLE — Recently remodelled and re-insulated home on fenced lot. Large double livingroom, large eat-in kitchen, 2 good-sized bedrooms, modern bath, screened porch at rear.

OLDER HOME — In Chesterville. Two storey, 4 bedrooms, large living-room, large dining-room, large eat-in kitchen, bath, oil furnace. Immediate possession and priced right at $29,500.00.

MOREWOOD — Recently remodelled 1½ storey home with 3 bedrooms, kitchen, diningroom and livingroom as well as laundryroom downstairs. F-A oil heating.

BUILDING LOT — In Chesterville in new subdivision. Serviced and priced right.

CALL: LARRY STEVENS
CHESTERVILLE, ONT.
BUS.: 448-2854
(9 AM to 12 NOON)
RES.: 448-2875

PROFESSIONAL DIRECTORY

JAMES R. MORAN
Life Assurance, Disability Income
Registered Retirement Plans
Family Plans
GREAT WEST LIFE CO.
College St. Chesterville, Ont.
PHONE: 448-2834
Sept. 1978

CLEMENT INSURANCE AGENCY
Since 1893
GENERAL INSURANCE
Our knowledge and experience in Insurance enables us to give you first class, prompt, efficient service.
JOHN CLEMENT
Chesterville Ph. 448-2598
DEC. 1977

LICENSED AUCTIONEER
I solicit your attention:
I can give you a Complete Business-Like Sale Management Service. Costs no more.
R. HAROLD BROWN
Cornwall, R.R.2
Phone 932-7925 Area Code 613
March 78

JACK H. BUSH
GENERAL INSURANCE AGENT
Automobile
Fire—Casualty
Farm Mutuals
Avonmore and Finch, Ont.
June 1978

HAROLD D. POAPST
Insurance and Real Estate Broker
Representative
GRENVILLE INSURANCE CO.
Automobile, Fire, Casualty, etc.
Phone Us Collect
PH. 774-2602 WINCHESTER
Aug. 1978

BICCUM AND McINTOSH LTD.
FOR COMPLETE INSURANCE SERVICE
Fire—Casualty—Life
Phone Collect
Chesterville
Phone 448-2854
OCT. 1977

FRED S. COONS INSURANCE AGENCY LTD.
Fire, Auto, Casualty and Life Insurance
Chesterville 448-2398
NOV. 77

FOR YOUR LIFE INSURANCE NEEDS
including
MORTGAGE AND FAMILY PLANS
ALSO:
REGISTERED RETIREMENT SAVING PLANS
Call: Richard W. McDermid
346-2212 932-7495
Representing
Industrial Life Insurance Co.
Jan. 1978

DOUGLAS W. MILLS
CHARTERED ACCOUNTANT
219 AUGUSTUS ST.
CORNWALL, ONTARIO
932-8595 Mar 78

M.G. ALLUM REFRIGERATION
— Heating & Air Conditioning
— Electronhome Warranties
RR3, Ingleside, Ontario
Mervyn G. Allum,
Tel: 537-2045
May 77

KINNKAID AND LONEY MONUMENTS
Smiths Falls, Ontario
Monuments erected anywhere in Eastern Ontario
Smiths Falls Morrisburg
283-3480 543 3184
Chesterville Area —
GERALD C. HOLMES
774-3544 Evenings
Authorized Dealer for
ROCK OF AGES MEMORIALS
Sept. 1978

BUD ATKINS
MOOSE CREEK, ONT
538-2331
For all you seed needs!
— Stewart 2501
— Stewart New 255
(78 days to maturity)
For late planting
— Stewart 2300
(67 days to maturity)
— We custom apply your anhydrous ammonia
— BACKHOE SERVICE
Jan 78

Put Lee Painter Pants from Biba under your tree



Biba
Lee
MORRISBURG
543-2556
Biba CASSELMAN'S SHOE STORE
IROQUOIS
652-4823
49c

Inside Ingleside

by Jean Jeacle

Good gracious mother, I am getting on!! Last night, while watching television with your grandson, I was forced to face the fact that right now I am about as old as you were when I first decided that you were old.

His tone of voice when he said, "Oh mother!" was exactly the same as the one I reserved for you when I felt you were sounding especially senile. I realize, at last, that you must have been still in your thirties when I thought that your sense of humor was gone. Now, I am afraid, it is my turn to be so misjudged.

As you might well imagine, my moment of truth has been brought on by a conflict of interest in - and appreciation of - modern music. Your finger - snapping, hip-shaking daughter has become a hair-tearing, teeth-gritting mother who, time and time again, has found herself echoing your words of wisdom "Turn down that dreadful noise."

You used to shudder at Frankie Laine but he was tame compared to Rod Stewart. I had heard this "Number One Sensation" - and heard him and heard him and heard him - but last night, for the first time, I saw him. I almost dropped my teeth as I watched him writhe and squirm across the stage. So help me mother, he wears earrings and eye-shadow! The more Andrew raved about him, the more I aged.

I felt older yet when Frankie Laine himself came out to sing a "Golden Oldie". This idol of my youth has silver hair and a beard to match! As a matter of fact, he looks almost elderly. When he started to sing, though, he seemed young again — and so, for the moment, did I. Then and there I vowed that never again would I laugh at you - or Rudy Vallee. I have become too old for that kind of rudeness.

BITS & PIECES

- **Earl The Optimist** still thinks it is too soon to flood the rink. I hope he is right!

- Our Women's Institute Provincial Board member, **Dorothy Schultz**, sends word of the meeting for subdivision I. District Officers and Home Economist from Stormont, Dundas, Glengarry, Prescott and Russell are invited to get together at the Agriculture Office in Alexandria Fri., Dec. 16 at 1pm.

- Good news - Santa is alive and well. He has been spotted at Adele's Gift Shop and the Jaycee Children's Party. He is also expected in Newington this Sunday for the annual Santa Claus parade.

- Contrary to the belief of one light-fingered Scrooge, the Jaycees' Christmas trees are for buying not for stealing. You can purchase yours at "Pollock's Place" on Dickinson Drive.

- The CGIT Vesper Service will be held this Sunday evening in Trinity United Church at 7:30pm. This year's theme is "The Risk of Christmas".

- Thanks to **Cecil** and **Evelyn Empey**, **Sally Marcellus** and **Ruby Raymond** for acting as guinea-pigs when the "Tales of The Lost Villages" crew experimented with their interviewing techniques.

- Thanks, too, to the choristers and readers who participated in last Sunday's carol-sing. They truly exhibited the spirit of Christmas.

If we get January weather in December, what can we expect for January here, "Inside Ingleside".



Conducting survey

Members of the Lost Villages Historical Society in Ingleside are currently busy conducting interviews with former residents of the villages and settlements which are vacated and have since disappeared when the St. Lawrence Seaway was built. Taped interviews are being conducted as well as slides and photos collected by the society members to retain for future generations. Four of the workers are Cathy Lalonde, left, Helen Graham, Glenda Rutley and Sylvia Ashby.

- staff photo -

$2,872 NH grant for village seniors

OTTAWA (Staff) - Residents of Chesterville's senior citizen apartment building have received a $2,872 New Horizons grant from the federal department of health and welfare to organize social, recreational and arts and crafts activities.

The money will be used for programs for 35 residents of the building, Nation View Seniors, and by 40 other village and area senior citizens.

Les Joyeuses Artisanes, Moose Creek, received a grant of $4,048 to continue with the organization's work in various arts and crafts.

In past years les Artisanes have displayed their works at the Central Canadian Exhibition.

Stormont-Dundas MP Ed Lumley, who made the announcement of the grant approvals for health and welfare minister Monique Begin, said of the senior citizen groups in the two communities, "Over the past few years senior citizen groups have done a magnificent job of providing entertainment and constructive cultural activities for a large number of retired persons.

"This once again demonstrates the creativity of senior citizens in our county and in our region. The energy, initiative and community spirit demonstrated by these people are a great credit to their respective communities and they are to be congratulated for their fine work."

Mr. Lumley says to date senior citizen groups in Stormont-Dundas have received over $268,922 in grants.

This is the third New Horizons grant for Chesterville in the past two years.

Personal

Mrs. Fraser MacRae spent a few days recently with Mr. and Mrs. Fraser MacRae and called on other friends while in Cornwall.

Advertising..
makes it perfectly clear!
CANADIAN ADVERTISING ADVISORY BOARD

Getting along together is important.

This is what Ontario is doing to help develop understanding between people.



As our society grows more diverse, community tensions may arise from time to time. Our responsibility is to help individuals, groups and communities resolve any difficulties that may occur, and reduce tension so that greater understanding and respect may be reached.

The Ontario Human Rights Code is designed to assure the rights and dignity of all persons without regard to race, creed, colour, nationality, ancestry, place of origin, age (40-65), sex and marital status.

In addition to investigating and mediating complaints of discrimination in such areas as employment, housing, public services and facilities, job advertisements and the posting of signs and notices, the Ontario Human Rights Commission works for healthier relations between groups at the community level.

Community counselling is one of the major roles of your Ontario Human Rights Commission. We endeavour to break down communication barriers among groups by working together with agencies, institutions and the community itself. By explaining both the rights and responsibilities of all residents in this province, we believe that the aims and the objectives of the Code can be achieved.

If you would like more information or assistance, contact the Ontario Human Rights Commission office nearest you:

HAMILTON
1 West Avenue South
Postal Zone: L8N 2R9
Telephone: 527-2951

KENORA
808 Robertson Street
Postal Zone: P9N 1X9
Telephone: 468-3128

KITCHENER
824 King Street West
Postal Zone: N2G 1G1
Telephone: 744-7308

LONDON
560 Wellington St.
Postal Zone: N6A 3R4
Telephone: 438-7291

OTTAWA
2197 Riverside Drive
Postal Zone: K1H 7X3
Telephone: 731-2415

PETERBOROUGH
267 Stewart St.
Postal Zone: K9J 3M8
Telephone: 743-0361

SAULT STE. MARIE
125 Brock Street
Postal Zone: P6A 3B6
Telephone: 949-3331

SUDBURY
1538 LaSalle Boulevard
Postal Zone: P3A 1Z7
Telephone: 566-3071

THUNDER BAY
435 James St. S.
Postal Zone: P7E 6E3
Telephone: 475-1693

TORONTO
400 University Avenue
Postal Zone: M7A 1T7
Telephone: 965-6841

WINDSOR
500 Ouellette Avenue
Postal Zone: N9A 1B3
Telephone: 256-3611

Ontario Human Rights Commission

Bette Stephenson, M.D., Minister of Labour

William Davis, Premier

Province of Ontario

DIAMONDS IN ALL THEIR SPLENDOR

for the most dazzling Christmas ever

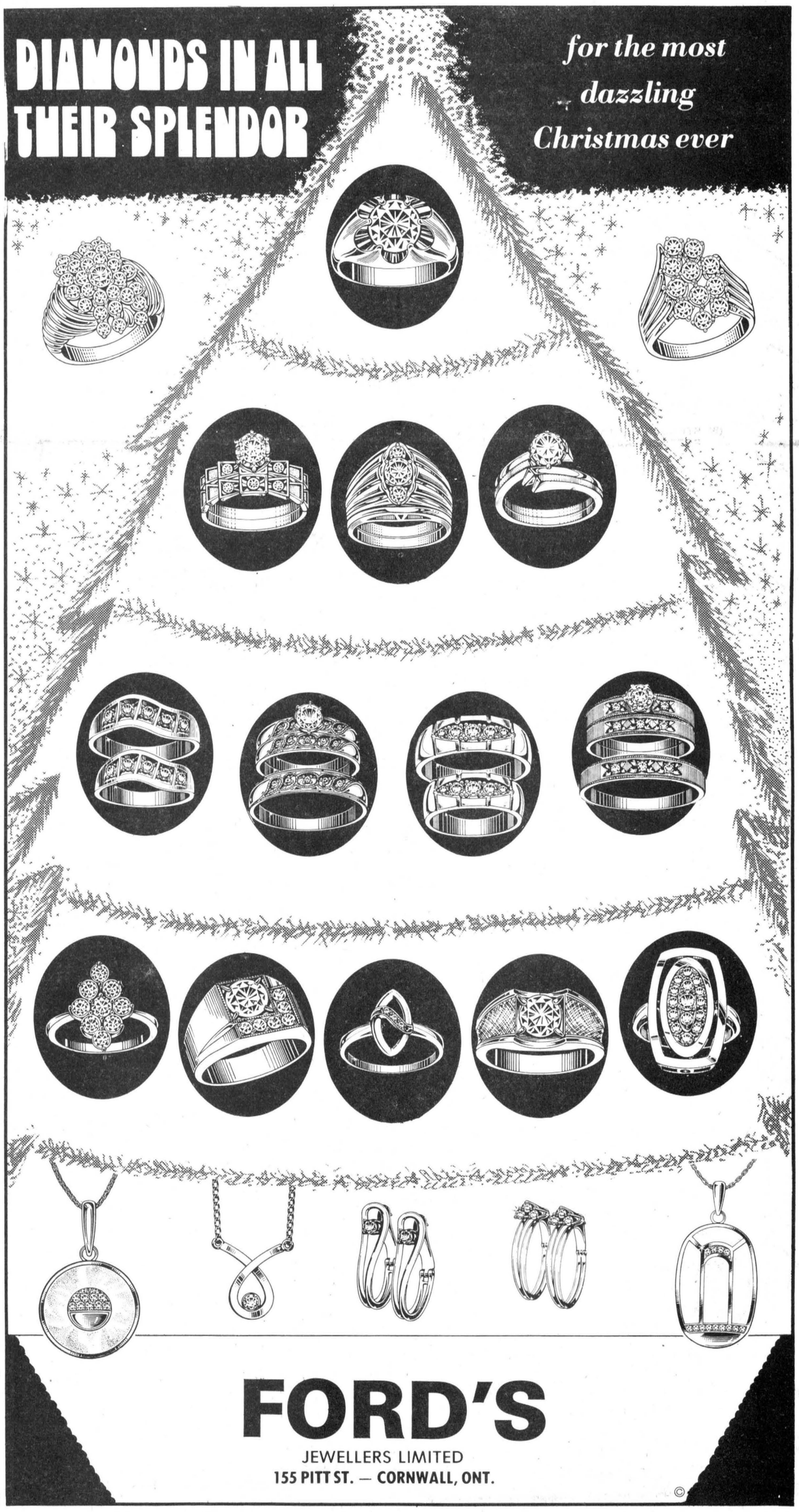

FORD'S
JEWELLERS LIMITED
155 PITT ST. — CORNWALL, ONT.



Executive chosen

The 1978 executive of the Dundas County Holstein-Friesian Association, chosen at last Wednesday's annual meeting, are seated from left, first vice-president Dwight Gilmer, president Glenn Pemberton, past-president Keyes Smith; standing, secretary-treasurer Tom Clapp, national director Allison Fawcett, Eastern Ontario fieldman Grant Smith. Not present was second vice-president Kevin Boyd. Harry Holmes, Winchester Springs, was presented with a 40 year pin to mark his longstanding membership in the county association. Mr. Holmes joined the association Jan. 2, 1937.

- staff photo -

Battle against brucellosis continues by government

WINCHESTER SPRINGS (Staff) - Agriculture Canada is de-emphasizing vaccination and placing greater stress on testing as a means of controlling brucellosis, Dr. Bryan Kennedy, Chesterville veterinarian, told members of the Dundas Holstein-Freisian Breeders Association at their annual meeting in the United Church Hall here last Wednesday.

Dr. Kennedy explained how the disease spreads among cattle and the ways in which veterinarians test its presence.

The disease is caused exclusively by the brucellus aborta bacteria and is spread through the ingestion of the brucella germs, usually contacted from an infected fetus or uterine discharges following calving or abortion, Dr. Kennedy said.

Germs can also enter the body through mucus membranes, injuries or can be spread by "mechanical vectors" (such as dogs), Dr. Kennedy explained.

He said the germ can live outside the body for some time, usually in manure, and cases of germs living on this kind of host material for up to two months have been documented.

There are two methods of diagnosing the disease. One is bacteriological - growing the brucella germ from an infected tissue such as placenta or fetus - and the other is sereological - the determination of the amount of antibody the cow has in its blood. The two main sereological tests in this country are agglutination and compliment fixation, Dr. Kennedy said.

The agglutination test can be done in a test tube or on a card. The tube test is considered to pick up the widest range of antibodies but there is the difficulty in determining how much reaction is taking place, he said.

The compliment fixation test uses a different procedure which greatly reduces the possibility of a false positive reaction. It costs three times as much to administer, however, than the agglutination test.

Dr. Kennedy said the biggest problem with either test is that antibody levels of some cows fluctuate, particularly in different stages of pregnancy. There exists the change that a cow with brucellosis will not show a high enough level (or titre) for the test to pick up although several months later the level may increase.

This makes it appear the cow was clean one month and a reactor the next.

The possibility also exists for cross-agglutination (reaction with another antibody) but this is rare and Dr. Kennedy said researchers are going all out to refine the test so that this does not occur.

Testing an animal only once gives a 70 per cent chance of diagnosing the disease and this means repeat testing must be done to make sure the disease is eradicated, Dr. Kennedy said.

Vaccination will help prevent infection in acute outbreaks of active abortion but the chance of creating reactors to the agglutination test is very high, especially if older calves are vaccinated, Dr. Kennedy said.

With the federal government's increased stress on testing rather than vaccinations, more funding is being poured into testing programs, he said.

During the brief directors' meeting following the general session, the motion of Carl Smith, Chesterville, to institute hot branding of animals, rather than having them tagged as proof they have been tested, was accepted. Other Holstein Breeders' Associations will be contacted regarding the motion.

Glenn Pemberton, Williamsburg, was elected president for 1978 at the directors' meeting and he is joined on the executive by Keyes Smith, Chesterville, past president, Dwight Gilmer, South Mountain, first vice president, Kevin Boyd, South Mountain, second vice, and Tom Clapp, Dundas Ag Rep, secretary-treasurer.

Township directors are: Winchester, John Douma, Carl Smith, Lorne Byers and Keyes Smith, all of Chesterville, and Ray Porteous, Ormond; Williamsburg, Glenn Pemberton, John Dalrymple and John Byvelds, Williamsburg, Denzil Robinson and Brian McIntosh, Winchester Springs; Mountain Con Pemberton, Ralph Fawcett and Dan Johnstone, Inkerman, Kevin Boyd and Mac Graham, South Mountain; Matilda, Charlie Farlinger, Morrisburg, Dwight Gilmer, South Mountain, Jim Adams, Dixon's Corners, Arnold Barkley, Iroquois, and Francis Henderson, Brinston.

Garfield Baker dies

Garfield Baker, lifelong RR4 Winchester resident, died suddenly at his home Fri., Dec. 9 in his 79th year. Mr. Baker was a retired farmer.

Mr. Baker was born Aug. 17, 1899 the son of Samuel and Clemenzie (Weagar) Baker and on Sept. 7, 1944 he married the former Nancy P. Curry, who survives, in Cornwall. He was a member of Winchester United Church.

He is survived by his wife, Nancy P. (Curry) Baker; one son, George, Winchester, two daughters, Bonny Baker and Beverly Cumming, both of Winchester; one grandchild, Shawn Cumming, and by a brother, Ford Baker, Inkerman. He was predeceased by one brother, George, and by two sisters, Kate Baker and Margaret Bellinger.

The funeral was held from the Vice and Craig Funeral Home, Winchester, at 2pm Mon., Dec. 12 with Rev. Myron Maxted officiating. Interment was at Maple Ridge Cemetery with Graham Pemberton, Ray Munro, Bert Link, Harold Link, Robert Dawson and Clair Carkner as pallbearers.

Personals

Mr. and Mrs. Maldwyn Watkins here returned from a holiday in Nassau, Bahamas.

Weekend visitors with Mr. and Mrs. W.M. Campbell were Mr. and Mrs. Lyall Campbell and son David.

Visitors on Saturday with Mr. and Mrs. Ford Warner were Miss Beverley Warner, Ottawa.

Gift Suggestions for your entire Family

STOCKING STUFFERS (NOT ILLUSTRATED)

(A) **MEN'S UTILITY CASE**
An excellent value! A large size utility case of heavy vinyl with across the top zipper and handy carry tab. Black or brown. **$3.99** each

(B) **STRAUSS AM/FM AC/DC PORTABLE RADIO**
A sturdy, solid state AM/FM transistor radio in a black luggage style case. Features AFC to prevent FM station drifting, 10 transistors, earphone and telescopic antenna. Built-in AC cord, four "C" size batteries included. **$15.99** each

(C) **PHILIPS MIGHTY MITE HAIR DRYER**
A lightweight, compact, pistol style hair dryer. 800 watts of drying power, two speeds/two heat settings. Includes concentrator attachment for spot drying. **$17.99** each

(D) **30-PIECE STAINLESS STEEL TABLEWARE SET**
A very useful gift! "Misty leaves" pattern. This set contains a six place setting of knives, forks, spoons and tablespoons, butter knife and sugar shell **plus** a special four piece hostess set of serving fork, cake server, serving spoon and salad spoon. **$10.99** each

(E) **PHILISHAVE DELUXE TRIPLEHEAD SHAVER** (MODEL HP1121)
Deluxe rotary action shaver with floating triple head, nine closeness comfort settings. Left or right hand adjustable dial and sideburn/moustache trimmer. Universal motor 110-220 volt. Gift boxed. **$44.99** each

(F) **GIRL'S TODDLER DOLL**
9 inch doll with implanted hair. Dressed in denim style pants and coloured shirt. Cute as a button! ONLY **99¢** each

(G) **MEN'S OLD SPICE AFTER SHAVE LOTION 9½ oz.**
Always a favourite for Christmas! **$2.39** each

(H) **LEAD CRYSTAL ASHTRAYS**
An excellent Christmas gift, these attractive crystal ashtrays are available in assorted shapes and patterns. **$2.99** each

(I) **PLASTIC SEWING CHEST**
A portable, lightweight sewing basket with two removeable trays, adjustable partitions and fold-away handle. Ideal for sewing as well as cosmetics, hair rollers, baby needs, needlework, small toys arts and crafts. Size 13½" x 9½" x 8". **$4.99** each

(J) **LADIES' DESERT FLOWER GIFT SET**
Contains 57 ml bottle of Desert Flower Spray Cologne and 3 oz. container of Desert Flower Dusting Powder in a gift package. **$4.69** each

(K) **"FUN KEY" WIND UP CAR**
Spring driven toy car. Wind it up and watch it go! Available in assorted caricature models and colours. ONLY **99¢** each

(L) **SHEAFFER "WHITE DOT" PEN AND PENCIL SET**
An attractive gift boxed set containing a matching Sheaffer White Dot pen and pencil. Brushed chrome caps with plastic barrels in assorted colours. **$4.69** each



LINEN CALENDAR TOWELS
16" x 28", assorted designs . . . . . each **$1.59**

SOAP ON A ROPE
Assorted scents . . . . . each **$1.09**

"YE OLDE FASHIONED" LUXURY SOAP 3's
Assorted scents . . . . . box of 3 **$1.39**

ONE SIZE PANTY HOSE
Sheer . . . . . 2 pairs **89¢**

STARDUST BRIDGE CARDS
Plastic coated, assorted designs . . . . . each **99¢**

You'll also need some of these

QUALITY COLOUR PRINT FILM
110 or 126, 12 exposures . . . . . each **99¢**

KODAK #PR10 INSTANT COLOUR FILM For use with all Kodak "Instant" cameras . . . . . each **$6.99**

ICE CUBE BIN/TRAY SET
Bin with 3 plastic ice cube trays . . . . . each **$1.99**

SCOTCH BRAND MAGIC TAPE
½" x 600" . . . . . **2** for **99¢**

PLASTIC CHRISTMAS TABLE COVER
54" x 72" . . . . . each **79¢**

Available From:

Seaway Valley Pharmacies

Winchester 774-2633
HOURS:
Mon., Wed., Thurs., Sat.
9:00 a.m. - 6:00 p.m.
Tues. 9:00 a.m. - 6:00 p.m.
7:00 p.m. - 9:00 p.m.
Fri. 9:00 a.m. - 9:00 p.m.

Kemptville 258-2557
HOURS:
Mon. - Wed.
9:00 a.m. - 6:00 p.m.
Thurs. and Fri.
9:00 a.m. - 9:00 p.m.
Sat. 9:00 a.m. - 5:00 p.m.

Morrisburg 543-2823
HOURS:
Mon. - Thurs.
9:00 a.m. - 6:00 p.m.
Fri. 9:00 a.m. - 9:00 p.m.
Sat. 9:00 a.m. - 6:00 p.m.

Chesterville 448-2492
HOURS:
Mon. - Thurs.
9:00 a.m. - 6:00 p.m.
Fri. 9:00 a.m. - 9:00 p.m.
Sat. 9:00 a.m. - 6:00 p.m.

Prescott 925-4233
HOURS:
Mon. - Wed.
9:00 a.m. - 6:00 p.m.
Thurs. and Fri.
9:00 a.m. - 9:00 p.m.
Sat. 9:00 a.m. - 6:00 p.m.

MERRY CHRISTMAS AND A HAPPY NEW YEAR

Santa parade biggest ever



Firefighters won third

photos by wayne laprade



Star Wars theme won first for Bank of Nova Scotia



Ault's Foods second-place entry



Nestle (Canada)Ltd.

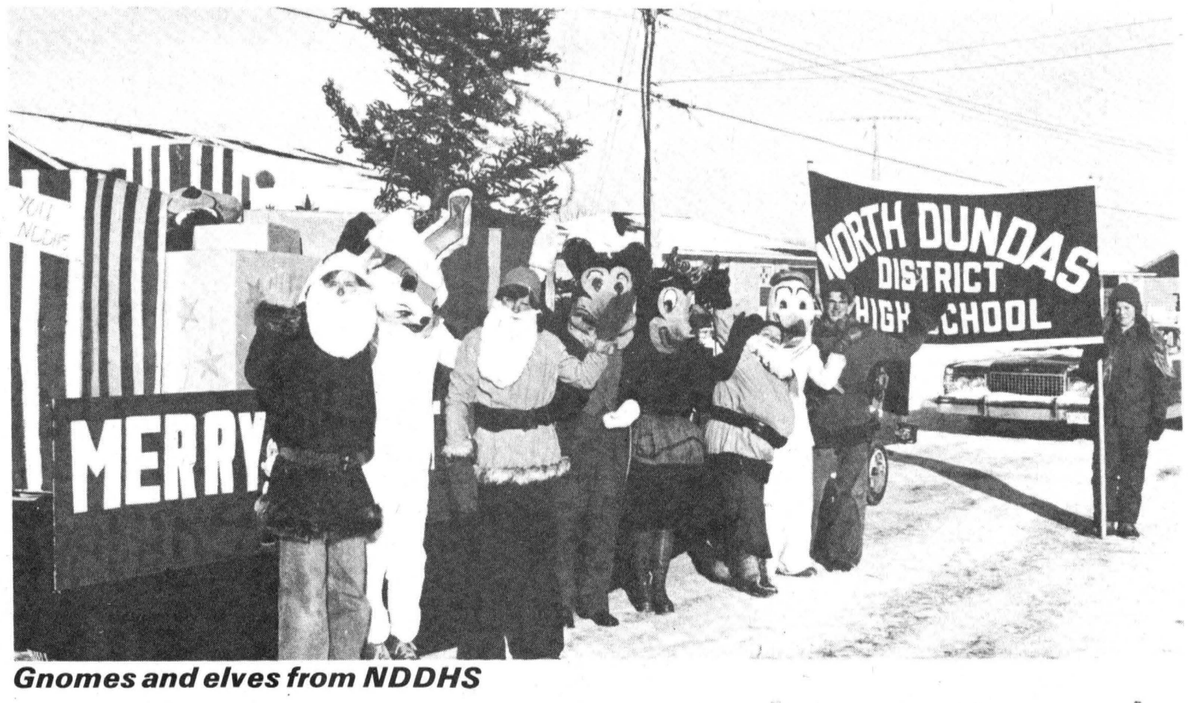

Gnomes and elves from NDDHS



Tile pipe creations



Santa on a mini-modified?



Native Christmas from Chesterville Public



The Record crew

In Chesterville

They came to see Santa

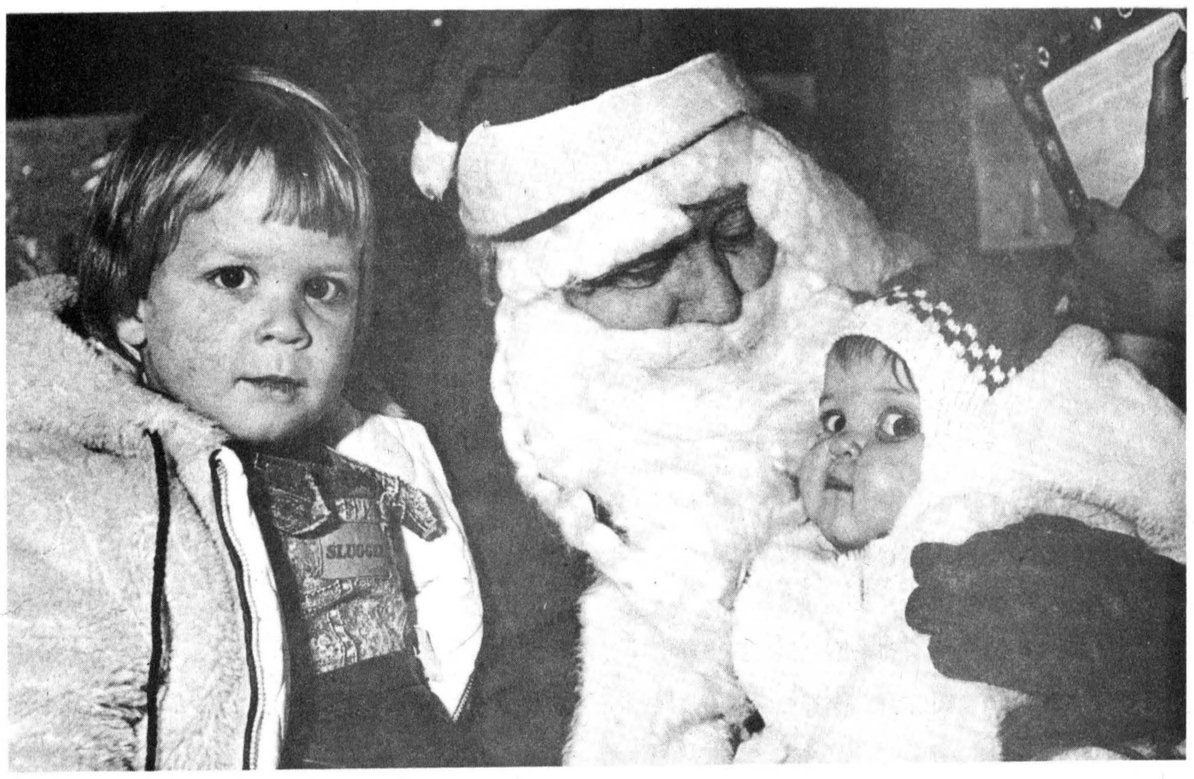





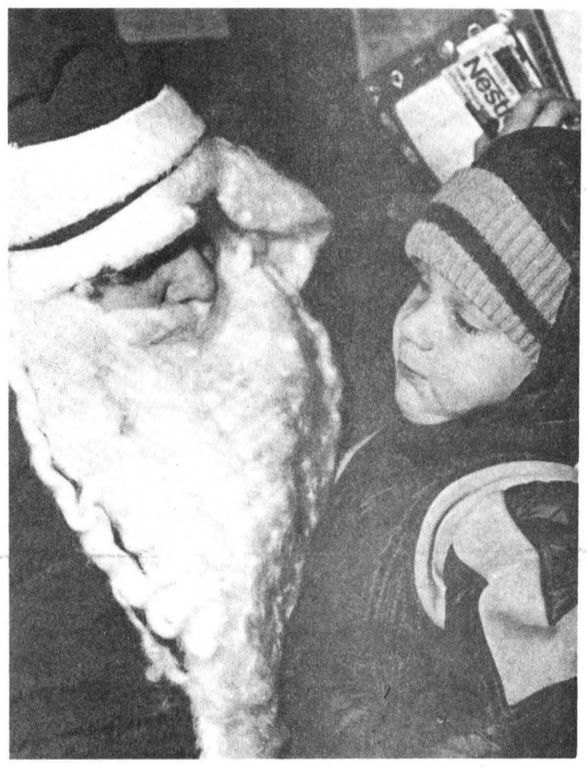



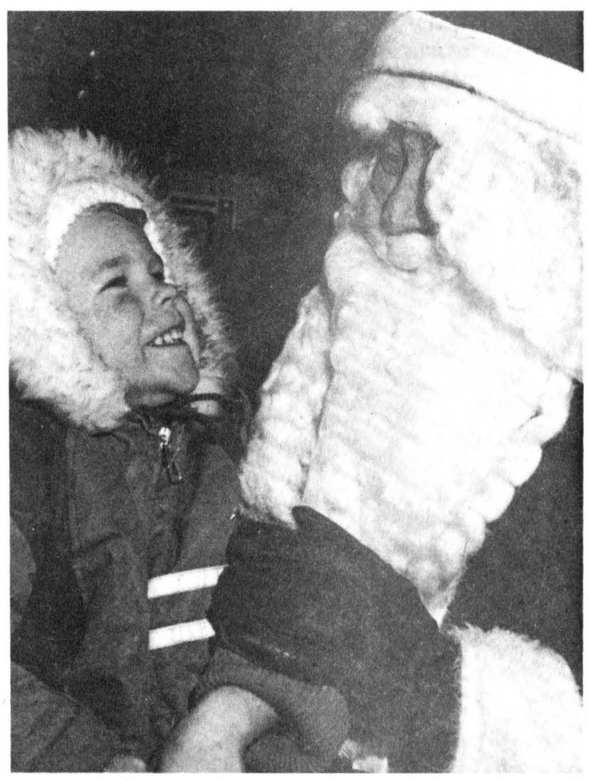



Treasure Chest Draw winner

John Thompson, son of Mr. and Mrs. Erik Thompson, South St., Chesterville was the winner of the Chesterville Chamber of Commerce Treasure Chest Draw at the Community Hall Saturday afternoon following the Santa Claus parade. John won $765 in goods, services and cash from village businesses and now should have all his Christmas shopping needs taken care of!

- staff photo -

MacGILLIVARY'S Outfitters

315 Clark Ave.,
CORNWALL, ONT.
933-4867



BAGPIPES
HIGHLAND SUPPLIES
TARTAN BY THE YARD

ANYTHING SCOTTISH
WE HAVE IT

Don't miss Lee Santa Clothes Parade at Biba



Biba

Lee

MORRISBURG
543-2556

Biba
CASSELMAN'S
SHOE STORE

IROQUOIS
652-4823

49c

Don't run yourself ragged this holiday season. Christmas giving's a snap when you shop at DAN'S SHOPPE . We have an up-to-date selection for everyone in the family. So this year, save time, save gas, save your sanity! Shop at Dan's Shoppe and enjoy the holiday season.

... BE A ONE-STOP SANTA!



Jantzen **SWEATERS**

70% acrylic - 30% wool

V-NECK or CARDIGANS

MACHINE WASH & DRY

OFF WHITE, BEIGE, NAVY OR BROWN

V-NECK **$28**

CARDIGAN **$34**

VELOUR SHIRTS

BLEND OF COTTON AND POLYESTER

Black • Royal Blue
Powder Blue
Brown • Beige

S-M-L-XL

$25 to $38



New Arrival!

Soft and Wooly Material

FOR THE LADIES

SWEATERS

V-NECK • COWL NECK

IN PASTEL COLOURS
PINK • BLUE • WHITE

PRICED FROM **$14. to $20.**

SCARF SETS

2 and 3 Piece

$5.95 to $11.98

WE ALSO CARRY A LARGE ASSORTMENT OF

MITTENS • GLOVES
TOQUES • SCARVES



for the **BIG** *gift ideas!*

We have the newest looks for all the men in your family. See us first!



AN EXCELLENT CHOICE FOR THE WOMAN OR MAN IN YOUR LIFE

GENUINE LEATHER

CREDIT CARD HOLDERS
WALLETS • KEY CASES • ETC.

made by Levi's

PANTS

WE HAVE A LARGE ASSORTMENT

PRICED FROM

$18.95 TO $35.00

SHIRTS

Plaids and Plains
FULL CUT OR TAPERED

SIZES 14-14½ UP TO 17-17½
TALL SIZES ALSO AVAILABLE

$12. AND UP

BIG BEN · CROYDON · GWG · HOWICK contours

PHONE:

448-2592



OPEN EVENINGS 'til CHRISTMAS

CHARGEX

master charge THE INTERBANK CARD

dan's shoppe

CHESTERVILLE

KING STREET

the farmer's wife

Trees hung with tinsel and striped candy canes, sweet mincemeat tarts and red poinsettias, and brightly wrapped boxes tied with ribbons and bows. They all mean Christmas.

However, in my Christmas reading recently I have been reminded once again that for the early pioneers of Puritan stock in the New World, Christmas was simply another day. But, gradually the pagan rituals of winter festivals merged with the religious rites and the use of evergreens like the pine, fir and cedar, once a part of the early festivals as symbols of immortality, became acceptable in Christian ceremonies. Today these evergreens provide the framework of our Christmas celebrations.

Interestingly enough junipers and pines, through folklore and history, were known as trees of sanctuary. They provided protection for the hunted - hiding places for small animals seeking respite from hunters and their dogs. It is believed that the juniper's strong fragrance masks the scent of creatures hiding within. The Holy Family, it is told, pursued by Herod's soldiers, sought shelter among pines and juniper. An earlier Biblical story tells how the juniper provided shelter to Elijah when he was pursued by King Ahab. Legend has it that the Christ Child blessed the pine for its offer of shelter and if you cut a pine cone lengthwise, there rests the semblance of the print of a child's hand.

A Viking legend tells how the fir tree became the first Christmas tree when Christianity spread to Northern Europe. There was the search to find the tree that had the sign and the cross on every branch and the fir tree ended this search while the stars offered their radiance to light it. Saint Wilfred, while convincing some Druids that they had nothing to fear from the Sacred Oak, is credited with having given us the very first Christmas tree. Legend has it that as he brought down the oak with his axe, it fell and revealed in its centre, a little fir tree, which Wilfred proclaimed would be a symbol of peace and holiness. "It will be the tree of home, for your houses will be built with it; its evergreen will be a symbol of everlasting life. Gifts, kindness, and good cheer shall be sheltered in its branches. This shall be the Christmas tree."

Down through the centuries, these herbal trees were used to impart refreshing odours. Remember the cedar boughs hung religiously in the little house behind the big house in all rural areas? If you don't remember, then you are much younger than I. However, interestingly enough these little houses have now come into their own since the Ministry of Environment has declared them to be the least pollutant of all our sanitary devices.

Also, these trees were noted for their healing and antiseptic properties. The smoke of burning juniper was used to rid "all infection and corruption of the air which bringeth the plague and such like contagious disease." The smell of burning branches was thought to bring sleep and their use in Queen Elizabeth's chambers made the fragrant juniper popular throughout Britain. Juniper berries, well known as one of the ingredients of gin, were used along with rosemary in French hospitals to purify the air.

Then too, there is the myrtle. The small leaf myrtle, sometimes known as German myrtle, with its tiny white flowers, has for centuries been the symbol of love. In the bible, it was a sign of peace and joy but the Greeks and Romans used it as a symbol of passion, dedicating it to their goddess of love. In many European countries today, it is still part of the bridal wedding crown, while, in England, a sprig of it, along with rosemary, might be found in the bride's bouquet.

Herb enthusiasts know how Christmas can complete the gardener's herbal year. For many the herbs of our ancestry refresh our own family holiday traditions from many lands in shared and special ways. The legend and religious symbols allow the celebrations to follow the seasons - a mosaic of giving and receiving, Advent and prayers, overflowing with parties and feasting amidst festive decorations that lift the spirits.

A joyous season with the added touch of the manger herbs to reveal the legend of the creche or, for others, the taste of the wassail bowls of herb-spiced punches. Childhood family memories rise again with mouth-watering visions of herbed jellies...the cheeseboard touched with parsley and chives. Remembering not so much the golden turkey but the stuffing steaming with traditional herbs.

Remembering too, the cookies known as Spingerles received each year from a German family, with their wonderful scent of anise seed. They are quaint with designs of birds, animals and flowers. A highlight of our festive season, it took us some time to realize that Springerles, meaning lively little horse, is the traditional cookie for St. Nicholas' Day, December 6th, honouring a good saint of many lands.

Born in the fourth century in Asia Minor, Nicholas became a bishop and is remembered today as a giver of gifts. It is not clear when St. Nicholas became associated with Father Christmas of the Middle Ages and even now customs differ from country to country. Be that as it may, when the Dutch settlers came to the New World, St. Nicholas or Sinter Claes, became Santa Claus and our favorite Christmas character emerged as we know him today...and pleasure in him, indeed! Both old and young!

If you have a herb gardener or two among your acquaintances you are indeed lucky, for from their kitchens you might receive some candied mint leaves, herbal jellies, breads or teas.

I have such a friend and from her I have received a catnip mouse for old Scamp; a herb pillow to rest my weary head on after the Christmas festivities; and a few pots of kitchen herbal plants. Her footnote on the card read...May all your Christmases be herbal and merry!

Which all points to the fact that Christmas is celebrated by Canadians in many ways. Customs often depend on the traditions passed down within families. Sometimes the lack of money in a home at Christmas

cont'd on page 19

THE CHESTERVILLE RECORD
Second Class Mail Registration No. 0242
P.O. Box 368 — Chesterville — 448-2321 - 2322
Subscription Rates: $8.00 per year, within a 40 mile radius of Chesterville, $10.00 per year, outside the 40 mile radius U.S.A. and Foreign, $15.00 per year
Member of the Ontario Weekly Newspaper Association

the editor's notebook

Saturday's Santa Claus parade was successful in all aspects but one. There were enough floats to make Chesterville's the largest such event in the United Counties, crowds lined the streets, the quality of the entries was higher this year than ever before and hundreds of children jammed the Community Hall to receive their gifts from Santa Claus, via his eleves at Nestle (Canada) Ltd. and the Bank of Nova Scotia. Parade marshal Rocky McMillan performed his job in his usual exemplary fashion and his Chamber of Commerce helpers were more than able assistants. What was missing was more participation from Chesterville's business community. Only a handful of floats were entered by downtown businesses, with the majority of entries coming from children's groups, schools and service organizations. The parade brought close to 1,000 people out to Chesterville's main streets and many of those who watched the parade will do at least some of their Christmas shopping in Chesterville. The event was organized free of charge to benefit commercial establishments in the village and all to few of these establishments responded by lending the parade a helping hand. Let's hope next year participation from village merchants will increase in direct proportion to the benefit they received from the parade.

- robin morris -

How's that old motto go? Something like "Neither rain nor snow nor dead of night will stay us from our appointed rounds"? Close to that, anyway. That's the motto of the United States Post Office and it's a good thing it has never been adopted in this country, considering the sorry state of our postal system. Last Tuesday's snowstorm while it failed to halt commerce and put only a minor crimp into most persons' daily routines, did manage to halt the mail coming into Chesterville. Businesses, like newspapers, which rely heavily on the mail, were left without the service for a day simply because the postal system couldn't function when faced with a minor inconvenience. Stu Allan and his staff at the local post office managed to get to work and were left largely with nothing to do throughout the day because the trucks couldn't get through from Cornwall. Strange, isn't it, that a few inches of snow could effectively shut down what Canadians should be able to think of as one of the basic rights of the taxpayer. Stranger still when one considers that those whose jobs depended on it still managed to navigate the snowy roads. **- robin morris -**

Thanks

The Editor:

On behalf on The Chesterville Trinity UCW, I wish to thank the staff of The Chesterville Record for publishing reports of their meetings, etc. for 1977.

Mrs. H.W. Merkley
Publicity Convener

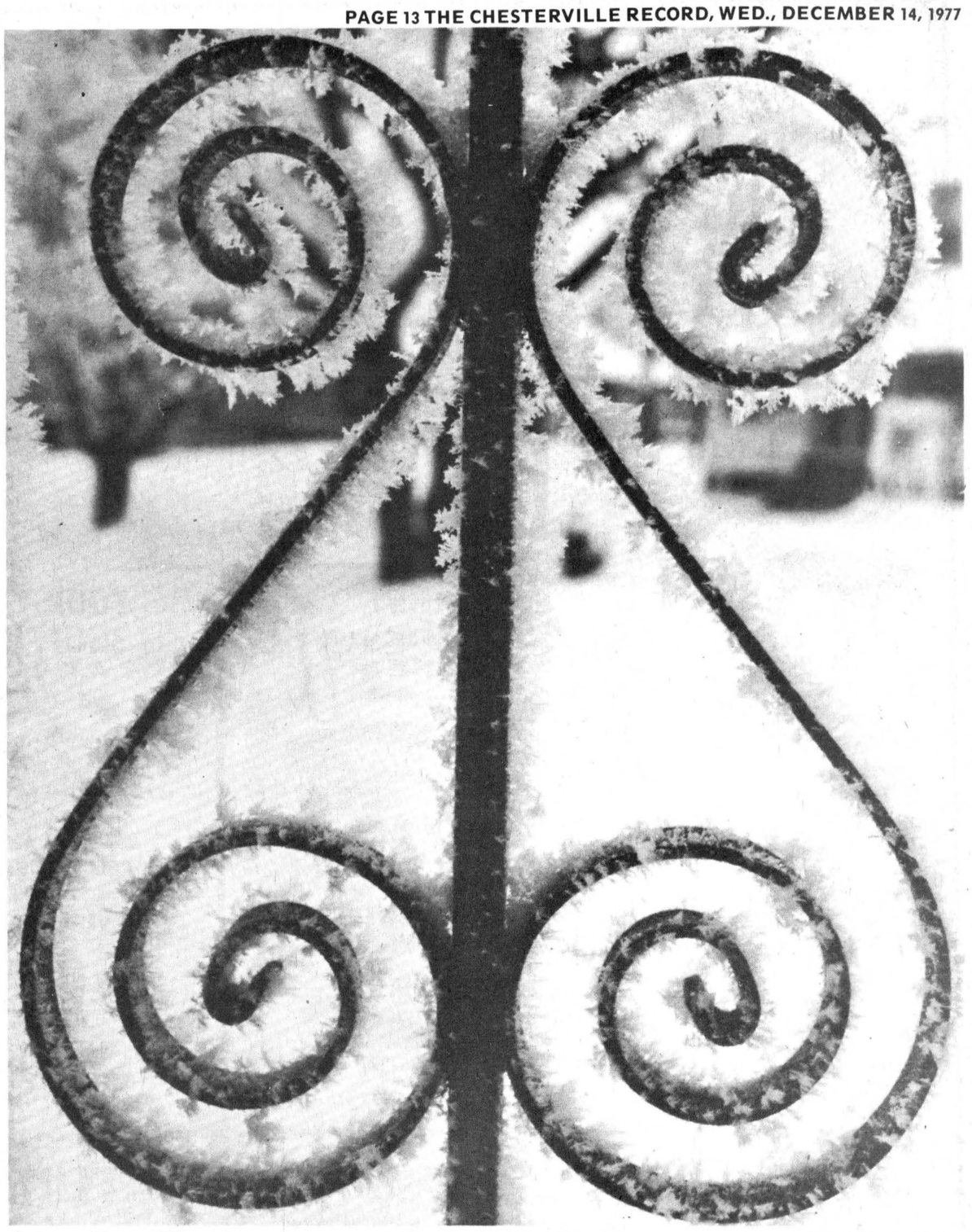

ice and iron filigree -photo by robin morris-

LETTERS

Snowmobilers initiate emergency services

The Editor:

One of the Winchester Township Snowmobile Club's aims is to provide emergency services to the community during the winter months when adverse weather conditions exist.

To this end, the club, in co-operation with the Winchester District Memorial Hospital and the Wincheser OPP Detachment, has developed an emergency plan which can be put into action within minutes. However, this plan is primarily designed for use by hospital and OPP personnel who can contact the club if the need arises.

To bring the service to the members of the Community, the club is seeking your co-operation in publishing "Snowmobile Emergency Services" phone numbers on a weekly basis and throughout the winter months. This action would make snowmobiles available to anyone who may be snowed-in and in real need of transportation or fuel.

The key people to contact are as follows: Noreen Larose, 448-3149, Wanda Young, 448-2828, Shirley Lalonde, 448-2290, Brenda Hutt, 448-2010.

Upon receiving a call requesting assistance, the key person contacts one or more members of the club, giving the necessary instructions.

Once the mission is accomplished, those who took part advise the key person of the action taken and whether further assistance is required and by whom.

On behalf of all club members, I take this opportunity to thank you for your excellent cooperation in the past and to wish you and your staff the very best for Christmas and the New Year.

Sincerely,
J.L. Robert Larose,
President
WTSC

Fort Erie High School holding reunion for 50th

The Editor:

Would you be kind enough to place this announcement in your "letters to the editor" column. We are anxious to contact as many former students of the Fort Erie Secondary School as possible. Your helpful co-operation will be gratefully appreciated.

Calling all former students of the Fort Erie Secondary School home to the town that skirts the border to mark the 50th anniversary of the school, May 12 and 13, 1978! Mark the date on your calendar and pass the word on to as many other former students as you can. Tentative plans include a reunion dance, golf, a "memories" reception at the school and several other activities. Mather Public School is, as well, celebrating its 50th anniversary and it is planned that May 12-14 will be turned into a real "Old Home" weekend. Your help is needed, though, to make this event a success. Those interested in attending are asked to contact Reunion '78 Secretary, Mrs. M. McMillen at the school, Tait Ave., Fort Erie, Ontario L2A 3P1, (416) 871-4610, as soon as possible.

The reunion committee also invites parents, relatives and friends of former students to write these people and urge them to contact the school. We aren't promising any cannon firings at Old Fort Erie, but we're sure all former students will get a "bang" out of this 50th anniversary reunion.

Yours truly
N.L. Pring

Nuclear question involves more than just jobs and taxes

The Editor:

Re: Your story "Counties Back Nuclear Station" in The Record of Nov. 30:

Why does Mr. Edwin Waldroff think just because he toured the Pickering Plant with "flowers and shrubs" that everything is just wonderful about having a nuclear generating station in our area? Several pertinent questions were put forth by your staff reporter and unsatisfactorily answered.

Reeve Frank Rooney seems to have as his main purpose, "to create jobs". Of what importance will all those jobs be if possibly there is a problem with the disposal of plutonium or plant security is lax and an unauthorized person enters the plant and destroys our environment? The results could be astronomical.

It seems Johnny Whitteker is the only man in the counties council with worthwhile information to disclose about the dangers that are really involved with operating such a plant.

He suggests alternatives but apparently they fall on deaf ears and money hungry reeves whose main objectives are to increase revenues for their counties through taxes and jobs and to hell with the environment.

Yours truly,
Mr. and Mrs. Paul J. Stewart
RR1
Williamsburg

one for the record

by marco levytsky
record reporter

Horror stories have been leaking to the press from the deliberation of the SD&G separate school board's co-operative evaluation committee. Stories abound that committee members have been making references to separating the "pure" from the "impure" and eliminating "contaminating influences".

Admittedly, these stories have been coming from one source, former trustee Sarsfield O'Connor, who resigned his position on the committee in protest against such developments, but if other committee members claim Mr. O'Connor is "mixed up" they have only themselves to blame.

As long as the committee insists on veiling its proceedings under the cloak of secrecy, the public and the media have no alternative but to accept Mr. O'Connors' statements as true. After all, the question naturally arises, what is the committee trying to hide?

On the record, committee members say they are only concerned with ensuring that French students' educational progress is not hampered by the presence of students who can't speak the language. If so, that is a legitimate concern with which no rational person would disagree. Then why hold the meetings in secret? After all, this is Canada, 1977, not Germany, 1937.

One disturbing aspect, which is perhaps indicative of what is actually going on in the committee, is the fact the committee has no intention of doing anything about the references to mixed marriages which were included in the presentation made by Gerald Samson. What is clear is even if committee members are not making racist statements themselves, they are certainly willing to tolerate them, from others.

Assuming Mr. O'Connor's allegations are correct, there is indeed a very serious threat to basic civil liberties emanating from the co-operative evaluation committee.

"Pure" and "impure" what? Are they refering to linguistic purity? If so does the committee consider Franco-Ontarien as pure French or are they planning to fly in students from Montmartre to Moose Creek?

Or is it maybe dependant upon whether the surname is Savard or O'Reilly? Committee members will naturally deny this, just as they deny fluently bilingual anglophone parents are barred from school committees. Yet I know of at least one case where this is exactly what is happened.

Furthermore, what's this about "contaminating influences" - and in reference to little children, of all people?

There's only one word to describe such an attitude - and it's spelled r-a-c-i-s-t.

And how would the committee propose to separate the "pure" from the "impure"? In our immediate readership area there are two French separate schools, one in Moose Creek, the other in Crysler. Are they going to receive separate classifications as "pure" and "impure", with students being bused the extra distance according to their classification?

As has been repeatedly stressed in this column, the linguistic and educational concerns of francophone parents are legitimate and should not be denied. But racism cannot be tolerated.

One thing is certain. As long as the separate school board continues to conduct its business behind closed doors, it motives will always be suspect. One was to admire the courage of the public school board which decided to present its controversial white paper to the public. Many trustees and administrators had a rough time during the various public meetings which took place, but parents, teachers and ratepayers all had their democratic right of expression and their right to know what was going on, respected.

An informed public is a free public. There is no excuse for duly elected representatives to discuss issues which affect their constituents so directly, as do the proposals to segregate students, behind closed doors. As long as the separate school board insists on operating in this manner one can only suggest they move their meetings to a more amenable site - like Leningrad.

CHESTERVILLE STORES HAVE THE Answers TO YOUR Gift Problems

CHESTERVILLE STORES . . . where Christmas dreams come true!

9 Shopping Days 'til Christmas!



A.T. DAVID & SON'S

AT DAVID & SON'S LADIES WEAR

Christmas Giving

10% OFF ALL REGULAR STOCK

DRESSES • BLOUSES • SWEATERS
SPORTSWEAR • LOUNGEWEAR

CHRISTMAS HOURS
OPEN: DECEMBER 19-23 9:30AM-9PM
DECEMBER 24 — 9:30AM-4:30PM
CLOSED DECEMBER 26-27

CHESTERVILLE

YOUR COMMUNITY SHOPPING CENTRE

A.T. DAVID & SON'S
448-2370

SPECIAL GIFTS for Those Special Someones

WE CARRY AN EXTENSIVE LINE OF
CORO & VENDOME CUSTOM JEWELRY

OPEN EVERY MONDAY TILL CHRISTMAS

BLUE MOUNTAIN POTTERY
TIMEX WATCHES
CHRISTMAS CARDS
TAGS • SEALS & PAPER

CO-OP

Town & Country Christmas Sale
IN EFFECT 'TILL CHRISTMAS



CO-OP van 6.22 each
16" delivery van like the one used by CO-OP ! Has tilting load box and doors that open. Made of durable plastic. 502-001

International Harvester deluxe style farm and barn play set 17.77 set
Blueprint Replica* tractor and farm implement set built to 1/16 scale. Includes IH Farmall tractor, 2-wheeled trailer, new 3-bottom plow and 4-roller disc. All implements hitch to steerable tractor. 502-003

CHESTERVILLE — 448-2377



SHOP PRO WHEREVER YOU GO

FOR ALL YOUR HARDWARE AND BUILDING NEEDS

Pro

for all your Christmas gifts!

BYERS BUILDING SUPPLIES LTD.
CHESTERVILLE — 448-3318

NATURALLY YOURS

CHESTERVILLE — 448-3023

TIE IT UP EARLY

WE HAVE, COASTERS, MUGS WITH RACK, DISHES, GLASSES, MACRAME PLANTERS, ASSORTED CANDLES AND CANDLE HOLDERS, BRASSWARE, COPPER MINIATURES, KITCHEN-WARE, CHEESE BOARDS, OIL LAMPS, CLOCKS, SALAD BOWLS, SALT & PEPPERS, PLACE MATS, TABLE CLOTHES, COOKIE JARS, WOOD-WARE, NATURAL FOODS, HEALTH & BEAUTY AIDS, CRAFTS AND CRAFT SUPPLIES AND MORE.....



BERNIE'S
FURNITURE & CARPET CENTRE

HIT PIT
JANMART
JEAN JOYNT

YOUR ONE STOP CHRISTMAS SHOPPING STORE

TAPES • CASSETTES • JEANS
BIBS • OVERALLS • SHIRTS
BLOUSES • VELOURS
GIFTWARE • TOYS & GAMES
CHILDRENS WEAR
CHRISTMAS DECORATIONS

CHARGEX
VISA

KING ST.
CHESTERVILLE
448-3396

dan's shoppe

CHESTERVILLE
Ladies' & Men's Clothing
King Street 448-2592

CHRISTMAS SHOPPING HOURS

MONDAY — WEDNESDAY
9AM-6PM
THURSDAY 9AM-9PM
FRIDAY — 9AM-9PM
SATURDAY
9AM-5PM

THIS WEEK'S SPECIAL

10% off ALL PLANTS IN THE STORE!

Cash & Carry

DURANT'S FLOWERS
FLOWERS FOR ALL OCCASIONS
CHESTERVILLE, ONT. 448-2354

CHESTERVILLE STORES

Open late till Christmas . . . lots of free parking . . . free delivery!

Dear Ann Landers



Dear Ann: I want to apoligize. I have always enjoyed your column except for one thing. I always thought you were much too explicit when it came to giving advice about child molesting. I honestly couldn't believe such things happened except in low class, trashy families. I thought you were dwelling needlessly in "garbage" talk that applied to a very small percentage of your readers.

Well, a dear friend just left this house with eyes that were swollen from crying. She told me her 12-year-old granddaughter had been trying for over a year to explain that she was a victim of her stepfather's sexual advances.

That sweet little girl kept repeating, "He bothers me!" They (her mother and grandmother) thought she meant, "He nags at me for not cleaning my room," or something like that. The child simply couldn't find the words to explain what was going on. Finally one day she brought one of your columns to her mother which spelled out in detail what a child should do about a "funny uncle."

The whole family went into a state of shock. There was a divorce. The little girl ended up in a place for emotionally disturbed children.

Keep "laying it on the line," Ann. You are doing a fine job. Just sign me — **We Appreciate You In Omaha**

Dear Omaha: Thank you for letting me know I helped. I hope every child who is "bothered" by a relative in this way will clip out THIS column and hand it to an adult they can trust. The first step toward getting help is TELLING.

Dear Ann Landers: Please suggest to your readers that when they take snapshots, to write on the backs of the photos the names of the people in the picture, the place, date and occasion (if any), as soon as they get them developed.

I just opened a box of pictures I hadn't seen in years and was distressed to discover I don't recall when or where they were taken. Also, I remember some of the faces, buy not the names.

I am 89 years old and truly regret that I didn't have the foresight in my younger years to prepare for the day when my memory wouldn't be so good.

— **Long-Time Reader**

Dear Long-Time: Don't apologize. I'm 30 years younger than you and I can't remember the smart answer I was going to give when I sat down to reply to your letter five minutes ago.

The suggestion you have made is excellent. I hope my readers will go through their old snapshots now, while they can still remember, and make the appropriate notes. I wish I had.

Dear Ann: I am 19 years old and have known for four years that I am gay. I don't want my rights. I just want to be cured. If I can't live a normal life and have a wife and children I would rather be dead.

Can a psychiatrist help me? Please tell me the truth, Ann. I will earn the money somehow.

— **Despite Myself**

Dear Friend: Very few psychiatrists have had much success in changing sexual preferences. I recommend therapy, however, since you desperately need an outlet for your anxiety. Talking with a professional will provide this outlet. Therapy can also help you stop despising yourself and this is the immediate problem which needs to be resolved.

Are drugs O.K. if you learn how to control them? Can they be of help? The answers are in Ann Landers's new booklet, "Straight Dope on Drugs." For each booklet ordered, send a dollar bill, plus a long, self-addressed, stamped envelope (24 cents postage) to Ann Landers, P.O. Box 11995, Chicago, Ill. 60611.

As in life, snowmobiles fall into three categories: the good, the bad and the ugly. Stay in the good category.

Christmas in India related to WI members

OSNABRUCK CTRE. (Special) - The December meeting of the Osnabruck Centre WI was held in the form of a Christmas dinner at the township hall with 29 members and visitors present.

Mrs. Leila Grandaw chaired the meeting in the absence of the president, Mrs. Lola Lambert. She was assisted by secretary-treasurer Mrs. Charles Bush.

An invitation to Long Sault WI was accepted. Since this is Christmas time other correspondence was left to the January meeting.

Mrs. Morgan introduced the guest speaker, Mrs. Violet Diselva who spoke of Christmas customs in her homeland of India. She now is a Canadian Citizen and loves to say she is a canadian. She was thanked by Mrs. Bush.

Exchange of gifts: surprise parcel was won by Mrs. Grandaw; door prize by Mrs. Edna Beckstead; newspaper contest by Mrs. Morgan; number contest by Mrs. Flegg.

Christmas Carols were sung. Royal Anthem closed the meeting.

The January meeting will have Mrs. Sterling Warner and Mrs. Erma O'Neil as hostesses and Mrs. Robert May in charge of the program.

Newsletter promotes tourism

CORNWALL (Staff) - The Seaway Valley Tourist Council's Canada Works program, Who's Who In Tourism, expects to have its first newsletter about upcoming area tourist events published and delivered before Christmas.

In a news release issued this week, project co-ordinator Laura Sabourin says the newsletter, which will be published quarterly during the program's one-year operation, will be entitled the Seaway Valley Tourist Promoter and will serve the same purpose as the publication of the same name distributed by the SVTC up to 1975.

The co-ordinator says the object of the letter will be to inform those interested in various issues and ideas concerning the tourist industry as well as to provide a generalized coming events bulletin.

CWL holds Christmas celebration

(Special) - The monthly meeting of the Catholic Women's League was held in St. Mary's gym on the evening of Mon., Dec. 5. Many members turned out for the pot luck Christmas dinner despite the inclement weather.

The president, Mrs. Amy Soini, opened the meeting and welcomed the members. Father J. Appleman led in prayer.

The minutes were read by the secretary, Mrs. Marie Racine, and the treasurer's report was given by Mrs. Elaine Chambers.

Business matters were discussed by members. Christmas baskets will be distributed to senior citizens and shut-ins by Mrs. Agnes McAvoy.

After the meeting a sing-song of Christmas carols and songs was played by Shirley Chambers on her clarinet.

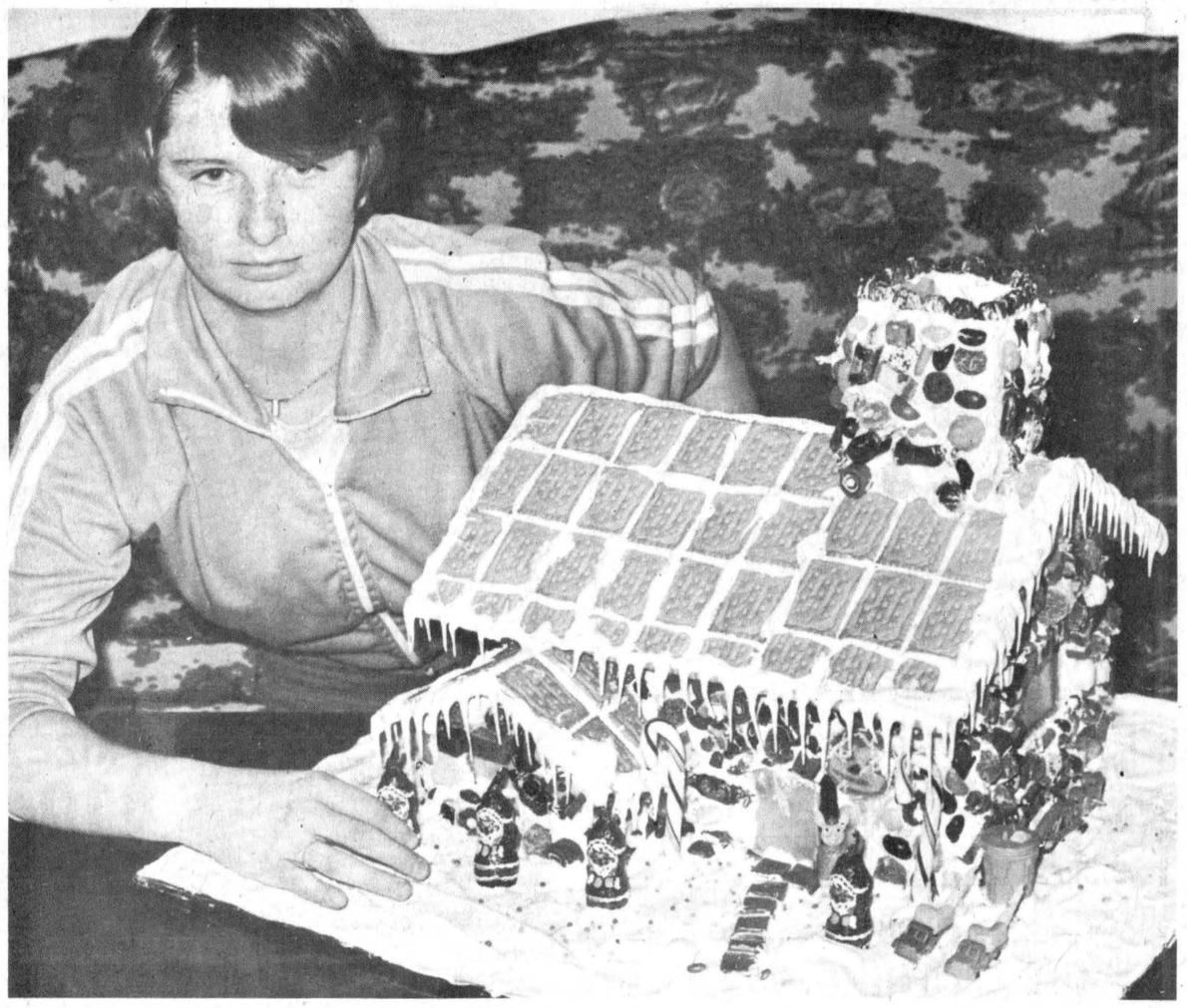

Home sweet home

Homemade Christmas decorations are spotted throughout almost every Canadian home this time of season and a Christmas family has just recently finished their festive season project. Pearl Knox and her daughters Kathy and Tracy have built a candy house to display in their home. The project required about six hours to complete. The frame of the house is made of cardboard and the exterior is made of a mixture of egg whites, icing sugar, cream of tartar and assorted candies and decoration. Tracy is shown with the finished product.

District News

AVONMORE (Special) - Recent visitors with Mrs. Howard MacMillan were Mr. and Mrs. Wilfred Rombough of Montreal, Miss Debbie Craw, Toronto and Mr. and Mrs. Harley Weegar, Ingleside.

Mr. and Mrs. Fred Barkley spent Sunday in Kingston with their daughter, Miss Helen Barkley.

Stanley Marjerrison, Amherstburgh, was a recent visitor with Mrs. Alice Ferguson and called on other friends.

Rev. Charles Shaver of Burlington spent a day with Mr. and Mrs. Neil Bush and visited his mother Mrs. Bessie Shaver at the Maxville Manor.

Miss Jean and Margaret Morrison and Mrs. Ford Warner visited with Mrs. Rose Goodman in Ottawa last week.

Mr. and Mrs. W.R. Dillabough, Cornwall, called on friends while in Cornwall.

Scotia Plan Loan approvals are fast.

When you want to borrow money, you want that money now. That's where we believe a Scotia Plan Loan has a strong competitive edge: our Scotia Plan Loan Officers.

You see, every Scotia Plan Loan Officer has full authority to approve most loans on the spot. No need to check with computers or higher-ups. Now, that kind of system has to be faster, doesn't it?

Every Scotiabank branch has at least one Scotia Plan Loan Officer. It's his or her business to compete with the other banks for your loan business. By making your loan approval as quick and easy as possible. By making sure that your repayment plan isn't too heavy for you.

That's how Scotiabank has become a leader in the field of consumer bank loans... more than 5½ million loan approvals, and that number is growing daily. We want you to **grow with us**: so no matter where you do your day-to-day banking business, we want your loan business. And we think we should have it, because of our competitive edge: our Scotia Plan Loan Officers.

Talk with the Scotia Plan Loan Officer at our Scotiabank branch near you.

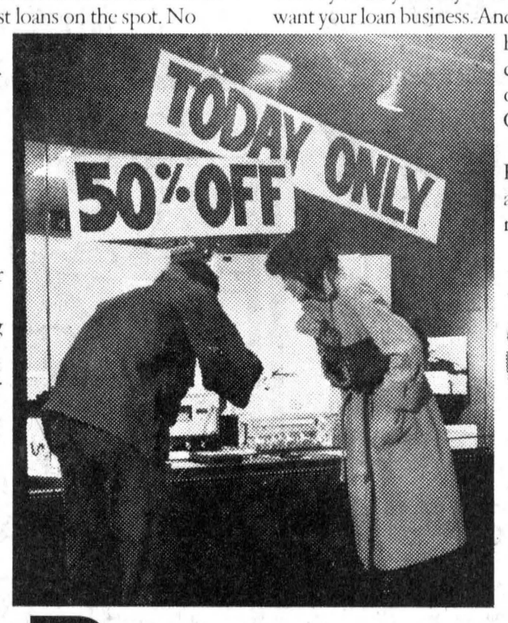

Scotia Plan WE APPROVE Loans

Scotiabank has approved more than 5½ million consumer bank loans.

Because that's the way life is.

Scotiabank
THE BANK OF NOVA SCOTIA

Kelvinator ANNUAL ANNIVERSARY SALE



KNS613 $439

13.3 Cu.Ft. No Frost Refrigerator/Freezer
Exclusive Power Miser (Energy Saver) • Butter Conditioner • Porcelain Vegetable Crisper and Meat Keeper • 112 Lb. Freezer Capacity • 10 Position Adjustable Shelves • Roll Easy Casters •

KRMSC37 $449

Deluxe 30" Cooking Centre with Self Clean Oven
• Variable Timed Cleaning • Automatic Safety Door Lock
• Delay-Cook-Hold Timer and Thermostat
• Infinite Heat Element Switches • Illuminated Backguard
• Full Width, Removable Storage Drawer

KND615 – 15 Cu. Ft. No Frost Refrigerator/Freezer
Exclusive Power Miser (Energy Saver) • 2 Porcelain Vegetable Crispers • 146 Lb. Freezer Capacity • Ice Cube Storage Centre • 5 Cantilever Shelves • Porcelain Meat Keeper with Crisp/Aire Control • Roll Easy Casters •

KRI36 Range with Easy Clean Oven
• Continuous Clean Oven Optional
• Appliance Outlet
• Optional Rotisserie
• Controlled Bake and Broil

KRM36 Range
• Delay-Cook-Hold Timer and Thermostat
• 2 - 6" and 2 - 8" Plug-Out Elements
• Removable Oven Door
• Full width Removable Storage Drawer

C680 $450.

U680 $399.

"Sunburst" Dryer
• Timed or Automatic Cycles
• Wrinkle Preventing Cool Down Cycle
• Even Dry Plastic and Rubber Items safely
• Safety Door Switch
• Adjustable Levelling Legs
• Automatic Motor Protector

Deluxe Portable and Undercounter Dishwashers
Detergent and Rinse Additive Dispensers • Soft Food Scrap Disposer • Porcelain Interior • Cutlery Basket with Small Item Compartment • 8 Cycles including Pot Scrub and Energy Saver •

Heavy Duty 18 Lb. Automatic Washer
• Gyro-Balance Suspension
• Four Wash Cycles
• Infinite Water Level Selector
• Stop Action Safety Lid Lock
• Dual Agitation - Dual Spin Speeds
• Wash-Rinse Temperature Selector
• Fabric Softener and Bleach Dispensers

KD62 $269.

KW62 $399.

STEWART ELECTRIC
OSNABRUCK CENTRE • 527-2101

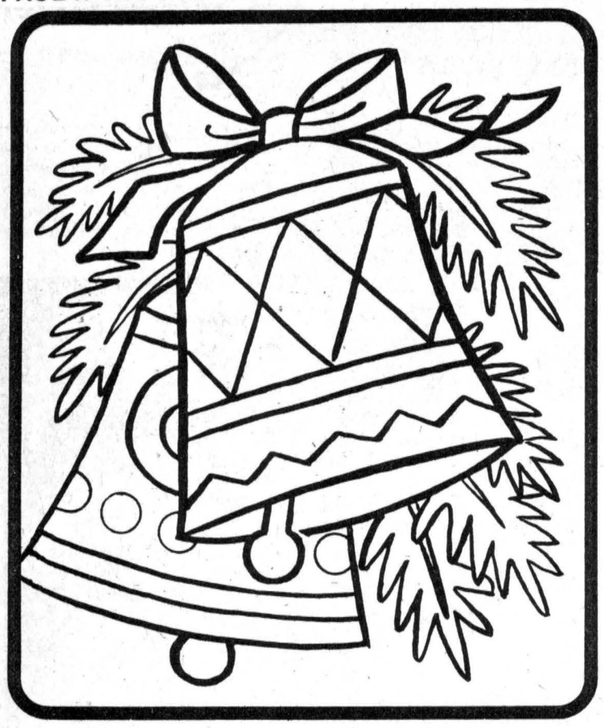

Bells declare Christmas is near,
Watch the skies for Santa's reindeer!

NAME _____

ADDRESS _____

AGE _____ PHONE _____

THE CLOTHING BARN
Hwy. 31, 2 Miles North of Morrisburg
PHONE: 543-2744

CHRISTMAS COLORING CONTEST

COLOR A PICTURE AND WIN A PRIZE!

Color one of these Christmas story pictures and bring it to the SPONSOR store by December **24**. This Christmas Coloring Contest is open to all girls and boys 10 years old or younger. (Children of sponsors or of employees of this newspaper are not eligible.)

FIRST PRIZE $15.

SECOND PRIZE $10.

THIRD PRIZE $5.

(THE WINNERS WILL BE ANNOUNCED IN THIS NEWSPAPER)

PRIZES SPONSORED BY
CHESTERVILLE CHAMBER OF COMMERCE



Candy canes striped red & white,
Pretty to see; a child's delight.

NAME _____

ADDRESS _____

AGE _____ PHONE _____

MIKE DEAN • BUTCHER
448-2822 — CHESTERVILLE



Gifts so pretty, as you can see,
Wait for us beneath the tree.

NAME _____

ADDRESS _____

AGE _____ PHONE _____

CY'S PRODUCE
448-3212 — CHESTERVILLE



Santa's coming with his bag of toys,
Have you been good, you girls & boys?

NAME _____

ADDRESS _____

AGE _____ PHONE _____

BERNIE'S FURNITURE
448-2927 — CHESTERVILLE



Mr. Snowman in a happy pose,
You with your funny, carrot nose!

NAME _____

ADDRESS _____

AGE _____ PHONE _____

BURNIS SHORT & SON
448-2375 — CHESTERVILLE



We've trimmed our Christmas tree,
With an angel on top for you and me!

NAME _____

ADDRESS _____

AGE _____ PHONE _____

BYERS BUILDING SUPPLIES LTD.
448-3318 — CHESTERVILLE



Carollers sing of a time of giving,
to all good creatures on earth living.

NAME _____

ADDRESS _____

AGE _____ PHONE _____

INGLESIDE LUMBER
Dickinson Drive
537-2433 — INGLESIDE



Holly wreaths upon your door
Welcome friends and many more.

NAME _____

ADDRESS _____

AGE _____ PHONE _____

GORDON McINTOSH
Television Sales & Service
987-2923 — CRYSLER



Santa's sleigh & little reindeer
Will soon be coming way down here!

NAME _____

ADDRESS _____

AGE _____ PHONE _____

CARL-DON EQUIPMENT
448-2166 — CHESTERVILLE

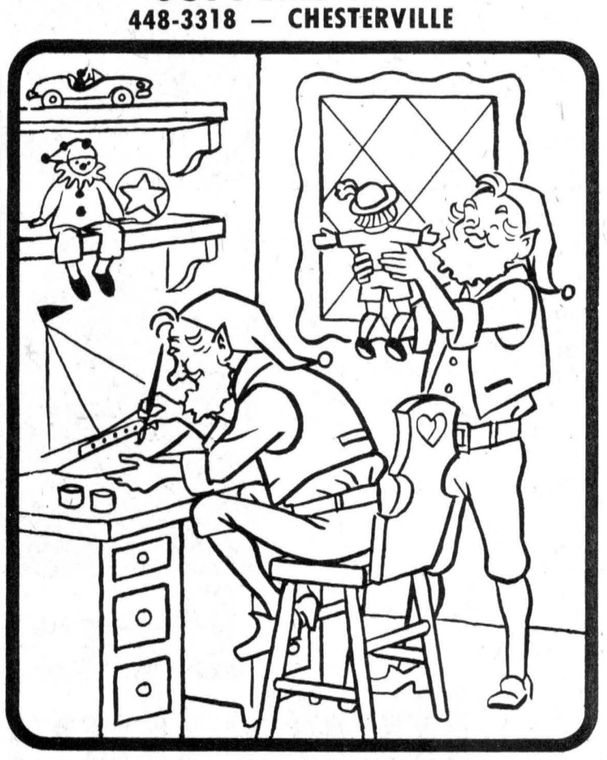

Santa's helpers know Christmas is near,
'cause it's their busy time of year!

NAME _____

ADDRESS _____

AGE _____ PHONE _____

J. G. BENOIT
General Store • Agent For Pop Shoppe
987-2810 — CRYSLER

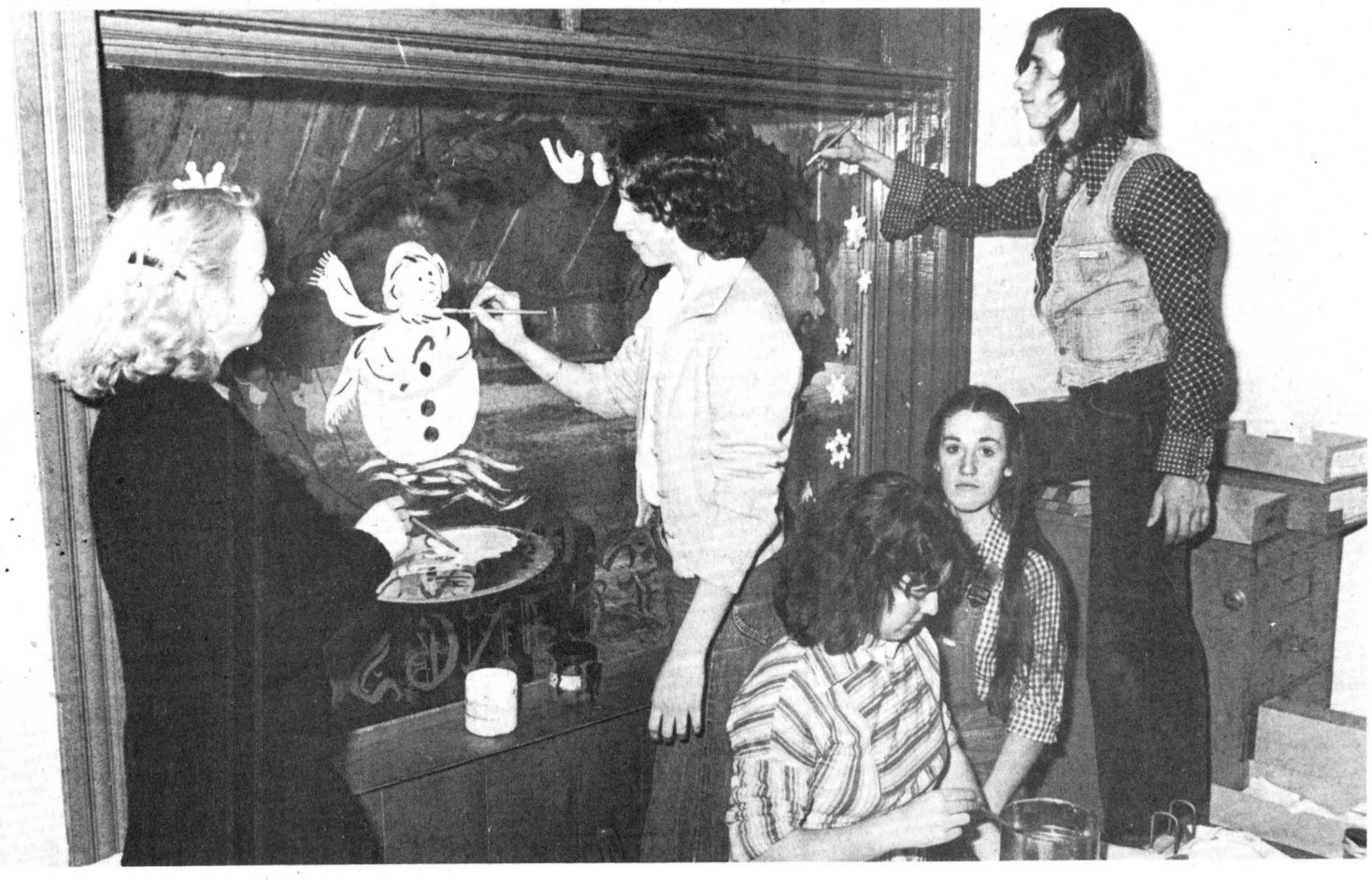

Adding a touch of Christmas

Students from the art class of North Dundas District High School were in Chesterville last week decorating storefront windows in a Christmas theme. The money raised by the students will be used for a field trip to Toronto museums and art exhibits. Decorating The Record's front window last Friday were, from left, Christine St. John, Elaine Beaudette, Amanda Marcellus, Jennifer Sommerville and Mitch Patenaude. The students also painted windows at the Bank of Nova Scotia and Byers' Hardware. - staff photo -

Fashion preview at tea

AVONMORE (Special) - The Ladies' Aid of St. Andrew's Presbyterian Church, Avonmore, held a successful Christmas Tea, Bazaar and Fashion Show in the Community Centre, Wed., Nov. 23.

In spite of poor driving conditions a large number of women attended.

The bazaar was opened by Rev. John Wiseman and the various booths became the centre of activity.

Conveners were: home baking, Mrs. Margeret Grant, Mrs. Jessie McRae, Mrs. Jean Sinclair and Mrs. George McElheran; fancy work and aprons, Mrs. Clifford McElheran, Mrs. Robbie Robinson, Mrs. Ella Bethune; post office variety and novelties, Mrs. Fraser MacRae and Mrs. Bella McMaster.

Mrs. Beverly Campbell was in charge of the fashion show and Mrs. Evelyn Tinkess and Mrs. Iva Bush were conveners for the tea.

The fashion show was presented by La Boutique D'en Haut of Cornwall, under the direction of Mrs. Madeleine Leger, assisted by her mother, Mrs. Ovila Giroux and Mrs. Eunice Henderson. Models were Mrs. Iva Bush, Mrs. Karen McIntyre, Miss Doreen Cameron, Miss Brenda Henderson and Mrs. Alice Miller.

Mrs. Christine Hewston, as commentator gave a description of each outfit, drawing attention to different details in style.

Background piano music was provided by Miss Wendy Lang, who also sang two selections at intermission, 'Jean' and 'The Impossible Dream'.

Mrs. Kyle congratulated the models and Mrs. Leger on the portrayal of new fashions which featured three-piece suits, pant suits, daytime and evening wear and casual and dressy styles for young and old.

births

WINCHESTER (Staff) - Six births were recorded at the Winchester District Memorial Hospital during the period Tues., Nov. 29 - Mon., Dec. 5:

A son was born to Mr. and Mrs. Robert Watson, RR2 Mountain, Tues., Nov. 29.

A daughter was born to Mr. and Mrs. Richard Berube, South Mountain, Tues., Nov. 29.

A daughter was born to Mr. and Mrs. Robin Bierworth, Winchester Springs, Sat., Dec. 3.

A son was born to Mr. and Mrs. Gregory McConnell, Winchester, Sun., Dec. 4.

A son was born to Mr. and Mrs. Thomas Clapp, RR1 Inkerman, Sun., Dec. 4.

A son was born to Mr. and Mrs. John Stockli, Crysler, Mon., Dec. 5.

District News

MOREWOOD (Special) - Mr. and Mrs. Gordon Simms, Montreal, spent last Friday with Mrs. Ethelyn Smith.

Mr. and Mrs. Carman Smith visited Mrs. Ethelyn Smith.

Newman Smith and sons, Dundas, visited his mother, Mrs. Ethelyn Smith last Saturday.

Mr. and Mrs. Robt. Weagent, Colquohun, called on Mrs. Ethel Weegar.

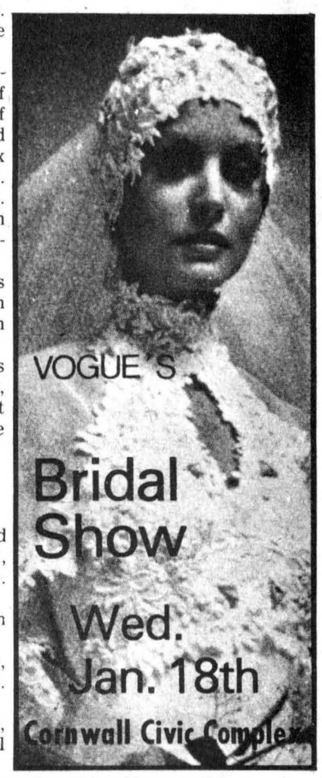

In Cornwall District

Scouting membership jumps 30%

(Special) - Scouts Canada Cornwall District membership as of Nov. 30, was 826, approximately a 30 per cent increase from registration at this time last year. This figure includes boys and leaders from Stormont and Glengarry who are registered with the movement, according to District Commisioner John Plumadore.

The increase in membership in the past year is due in part to the introduction of the Beaver program for boys between the ages of five and seven and also to the increased number of boys joining the Wolfcub and Scout programs. This year's November registration shows a membership in Beavers of 180 boys actively involved in eight beaver colonies in the district, Mr. Plumadore says.

The Wolfcub program still remains very popular in the Cornwall District, he says. Throughout Stormont and Glengarry there are 16 established cub packs, comprising a total of 355 boys between the ages of eight and 10.

There are nine Scout Troops now operating in the district. The total number of registered boys in the Scout program is up from last year's 129 boys fromm 11 to 14 registered with the movement in October and November.

Venturing is another fairly new program, introduced in 1968. It has taken root in three areas in the district and three companies add a total of 22 members to the total membership in the district.

The commisioner says initial November registration show an even greater increase in adult membership. Final figure for the year 1977 was 129. November registrations show a total of 140 adults actively involved in the programs.

The total of 826 is but an initial figure, since three groups in the district have not yet submitted their registration forms, he says.

There are also new section programs which will be added to some of the already established Scouting groups sometime in January. Mr. Plumadore points out that registration usually increases in the spring of each year, especially after the annual Scout-Guide Week. The District Council is quite confident that the final figure for the 1977-78 membership, will climb to over 1,000, a great achievement in the Cornwall District, he says.

Bridge and euchre at pot-luck supper

(Special) - A pot luck supper was held at the Drop-In Centre Dec. 7 by the Chesterville Unit of the Winchester District Memorial Hospital Auxiliary with 29 members to mark the closing of the autumn season. Four tables of bridge and three of euchre were in progress.

The afternoon bridge player with the highest points was Mrs. Hazel Jarvis. Mrs. Marion Droppo won the prize for the lowest points. Mrs. Elizabeth Dillabough had the highest points for the evening bridge and Mrs. Luvia Smith for the lowest. Substitute player with the highest points was Mrs. Renee McDonald and Mrs. Orleen Shaver was at the other end of the scale.

Euchre player with the highest points was Mrs. Edith Kovacs and the player with the lowest score was Mrs. Eva Masterson.

There were seven door prizes and the winners were: Mrs. Orleen Shaver, Mrs. Marcette Little, Mrs. Gladys Broom, Mrs. Orme McElheran, Mrs. Eva Masterson and Mrs. Annie Wheeler.

Two of the door prizes were donated by Mrs. Cassie Edgerton and Mrs. Renee McDonald. The other prizes were purchased by the donation each member gives at regular bridge playing days.

People do read small ads.

REAL ESTATE



TIME YET TO MOVE IN FOR CHRISTMAS! IF YOU HURRY!

MORRISBURG — Cozy 3-bedroom bungalow on Alice St. in Morrisburg, fireplace in living room, patio doors leading to sun deck, completely fenced rear yard, large in ground pool, detached garage, large lot.

NEWINGTON — 2-storey single family. Ash St. Newington, open to any reasonable offer. Asking $31,500.

Call Jim Kirkey
932-6812

Representing Irene Alguire Real Estate Ltd., Realtor

IRENE ALGUIRE REAL ESTATE
904 TOLLGATE RD.,
CORNWALL
933-5154 or 933-2020

Edie's BONUS DRAW
In appreciation of your patronage we will be giving away a $100.00 GIFT CERTIFICATE
on Saturday, December 17th
Get 1 ticket free with every purchase at Both Stores



Extra Christmas Bonus
SOLID COLOUR
TURTLENECKS
Reg. to $15.95
NOW 8.88
Thurs., Fri., Sat. ONLY

STILL 10% OFF on ½ Size and Oversize at STORE No. 2

Edie's
HOUSE OF FASHION
STORE NO. 1 JR. & MISSES
STORE NO. 2 QUEENSIZE

CHRISTMAS HOURS
MON. to FRI. 8am - 9pm
SATURDAY 8am - 6pm



BENOIT FURNITURE
CRYSLER • 987-2012

SHOP HERE AND HAVE A Merrier Christmas

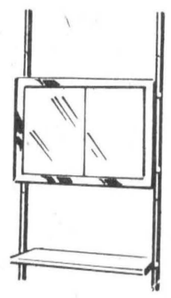

Medicine Cabinets
BY NUTONE
Less 10%

Less 15%
on light fixtures in stock



Pre Packaged Mirrors
by CPI
assorted sizes
Less 15%

Ideal Gifts For father
BLACK & DECKER POWER TOOLS
Assorted Hand Tools
Less 10%

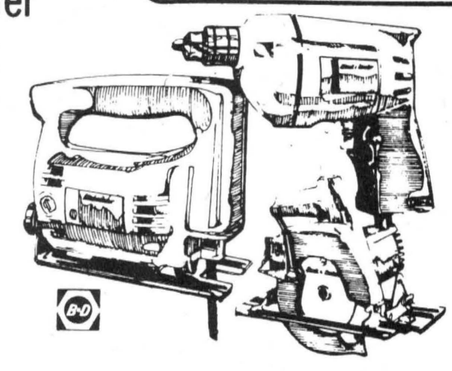

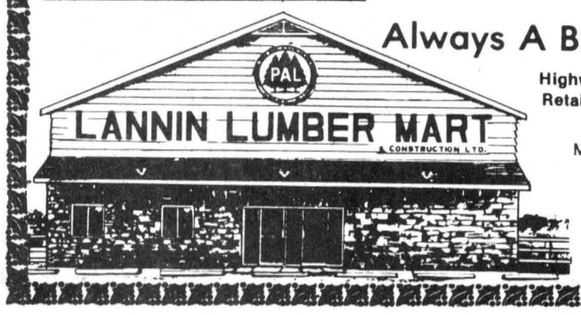

Always A Buy At A Pal Yard
Highway 31 Just South of Winchester
Retail Lumber and Building Supplies
STORE HOURS
Monday thru Friday, 7:30 to 5:00
Saturday, 8:00 to 12:00 noon

CHARGEX

Melody Music Centre
104 PITT ST. — CORNWALL
933-0205
WE CARRY A COMPLETE LINE OF MUSICAL INSTRUMENTS
GIBSON • FENDER
GUITAR
• YAMAHA

UPPPER CANADA JAYCEES



ANNUAL CHRISTMAS TREE SALE
SPRUCE & SCOTCH PINE
5 - 7 ft. Trees
$6.00
AVAILABLE AT
POLLOCK'S PLACE
DICKINSON DR. • INGLESIDE

This Christmas
The Fabulous Gift... FURS
Lavimodiere Furs Outstanding Values On Fabulous Quality Fur Coats . . .
Treat her to the luxurious warmth and lush feel of real fur. You'll find our selection complete and wonderful
See Our Fine Collection of Assorted
FUR HATS
WIN A 25" ZENITH COLOR TV
With every purchase of a fur coat between Nov. 1st and Dec. 23rd, you will be entitled to a chance to win a beautiful Zenith Color T.V. Valued at $959.00.



LAVIMODIERE FURS LTD
"Furriers Since 1927"
117 Montreal Rd. 932-4030
"Furs by Michel"
50 1927/1977



Close call for Berwick player

Ottawa Bell Telephone goaltender B. Kerfoot wasn't quite quick enough on this second period play as a Berwick forward speered the puck free in the front of the net. Berwick scored once in the second shutout. Berwick, with the victory, qualified for the championship game, but lost 4-0 to Alexandria. Russell Raiders trounced Casselman 7-1 for the consolation title in the First Annual Chesterville Intermediate Hockey Tournament.

- staff photo-

Russell claims consolation crown

Alexandria beats Berwick to win Int. tourney title

(Staff) - Friday night's snowstorm delayed the arrival of Alexandria but everyone know they were here when they took to the ice.

Alexandria went undefeated in three games to capture the top award at the First Annual Chesterville Intermediate Hockey Tournament on the weekend and they won each game with a safe margin.

The Glengarry county team was delayed in its arrival but phoned ahead to inform tournament organizers they would be late because many of its players are on that community's snow removal crew.

They had their opening round game changed and it didn't halt them from getting in the winning spirit when they took to the ice.

Alexandria blanked Casselman 4-0 in their first game before taking St. Andrews 4-1 and downing Berwick 4-0 in the championship match.

Russell Raiders of the South Carleton Intermediate Hockey League won the consolation round title with an easy 7-1 win over Casselman.

A dozen teams participated in the tournment which started early Saturday morning and drew to a close early Sunday night.

Most valuable player awards went to Alexandria's Andre Poirier and Russell's Loyal Hughes.

Rene Lefebvre posted the two Alexandria shutouts.

Berwick, an all-star selection from the North Stormont Men's Hockey League, had problems getting untracked in the championship match as Alexandria got a pair of first period goals from Poirier.

Lee Taillefer ran the count to 3-0 in the middle stanza and Mike Kelly got the final goal late in the third period.

In the consolation final, Russell exploded for six goals in the last period to snap a 1-1 tie.

Pierre Lafleche had scored for Casselman and Keith McRoberts for Russell in the opening frame.

Marty Kelly notched the go-ahead goal with 11:56 left in the game to open the flood gates. Loyal Hughes, Wayne Warnock, Bob Woods, Kelly and McRoberts all scored within a six minute time span.

Berwick had an exceptionally tough route to the final game, beating Osgoode 2-1 on a late third period goal by Art Sinfield.

They won their second game by default over Dalhousie and then they beat Ottawa Bell Telephone 3-0 with Jim Hume getting the shutout. Sinfield, Grant Simpson and Willy Sinfield got the goals.

Russell bowed 4-1 to Morrisburg in the opening round before humiliating Diblee 14-0 to qualify for the finals.

Casselman lost their first game to Alexandria and then beat the Chesterville Jets 5-1.

Tournament Scores

First Round
Berwick 2, Osgoode 1
Dalhousie 3, Chesterville 0
Bell Telephone 4, Diblee 1
Morrisburg 4, Russell 1
St. Andrews 4, Chesterville Jets 2
Alexandria 4, Casselman 0

Consolation Round
Osgoode 4, Chesterville 0
Casselman 5, Chesterville Jets 1
Russell 14, Diblee 0
Casselman 2, Osgoode 1

Championship Round
Berwick declared winner over Dalhousie by default
Bell Telephone 4, Morrisburg 1
Alexandria 4, St. Andrews 1
Berwick 3, Bell Telephone 0

Consolation Final
Russell 7, Casselman 1

Championship Game
Alexandria 4, Berwick 0

At ODHS

K. Chaisson wins mural contest; Julie Janik new social convener

DEBBIE DEWEY

INGLESIDE (Special) - On December 8, the boys' basketball team played an exhibition game against Seaway. The team played exceptionally well, winning by a score of 64-38. They show great promise for the coming season.

The Midget Girls' Basketball Tournament was held at La Citadelle Thurs., December 8. The team played four games. Unfortunately, they were not in their top form and were defeated. There are several players who show great promise and will be of benefit to next years' junior team.

Osnabruck DHS now has a new social convener. Julie Janik will be replacing James Tuck, who, due to unusual circumstances, has had to postpone his education for the present time. He will be taking part in the family business as general manager of the Cornwall Area Recycling Project. James plans to return to ODHS next year.

Julie Janik was the runner-up in the election for social convener and has accepted to take over the job. Anyone who can help the school by being a chaperone at one of our dances may call her at 537-2282 for more information.

The winner of the mural competition has been announced. Kevin Chaisson handed in the winning design. It was the school crest as its central point, flanked by two Lancers. Geometric designs at either end contain the letters "odhs". The mural will be painted on the study hall wall in the near future.

The ODHS Christmas dance will be held Dec. 17. The band, a new group, will be "Tom Swift". It is preferable that no jeans be worn. Those who do, will be charged an extra 25 cents. The prices will be $2.75 per person or $2.25 with a student card and $4.50 per couple or $4 with a student card.

Four inches or 10 centimetres isn't much. But you need at least that much ice between you and the water before that pond or lake is safe to walk on.

NDDHS athletes excell at Ottawa indoor track meet

KATHY WORKMAN
AND
MARG WOUTERS

MAPLE RIDGE (Special) - Two weeks of work on our Christmas float paid off Sat., Dec. 3 when NDDHS won second prize in the Winchester Parade The prize was $50. There were a total of 37 floats entered. The same float took part in the Chesterville Parade.

In sports, six students competed in a track meet in Ottawa Sat., Dec. 3. Top perfomers were Dawn Williams with two third class ribbons, Ann Marriner with one second class ribbon and Wendy Vanderloon with one third class standard.

The Senior Boys' Basketball team lost their first game of the season to Osnabruck. The score was 64-48. Top scorer for our team was Brent Thompson with over 20 points.

The Midget Girls's Basketball team participated in an SD&G tournament. They competed against nine other teams. The girls showed great effort but did not win the tournament.

A representative from the Ontario Youth Secretarial spoke with the Student Council executive last Monday. This department is the laison between youth and the Ontario government.

Tues., Dec. 13 was color day. All teachers and students were encouraged to show their school spirit by earing their house colors.

The annual Christmas Band Concert will be held Wed., Dec. 14. Come and get yourself into the Christmas spirit. Everyone is welcome.

A simple case of frostbite can lead to amputation. Keep the head and neck area protected, facial muscles flexible and clothing warm and comfortable. The Canadian Red Cross reminds you that its our winter. Use it wisely.

GERALD STEWART
SNOW REMOVAL
RESIDENTIAL AND COMMERCIAL
• Driveways
Parking lots • Etc.
CHESTERVILLE
448-3142

USED CAR CLEARANCE
SALE
In Full Swing!
NO REASONABLE OFFER REFUSED!
BOGART MOTOR SALES
CHESTERVILLE
PHONE: 448-2488

Christmas GIFTS
Now Until Christmas
FREE Digital Clock Radio
with purchase of any size colour TV
The Original KROEHLER
99.95 and up
Special! Platform Rockers
40% OFF pole lamps — 5 only
John Ellis
home furnishings
Main Street, Winchester
774-2636

Cross Country for Christmas
save $18
Jr. Kuusisto Pkg.
Skis....34.95
Tyrol Boots....24.95
Karhu-Pinso Bindings....6.50
Munari X-country Poles....6.50
Installation....4.95
Separate Purchase....77.95
Christmas pkg. 59.95
save 24.90
Scherdel Pkg.
Scherdel Sprint Fibreglass Ski...69.95
Tyrol Boots....26.95
Karhu-Pinso Bindings....6.50
Munari X-country Poles....6.50
Installation....4.95
Separate Purchase....114.85
Christmas pkg. 89.95
Christmas Hockey Stick Special
save $1 on any CCM or Cooper Hockey Stick
Skate Boards
• wide polyurethane wheels
• wide track trucks
• kicktail
reg. 25.95
Christmas Special 19.95
OPEN DEC. 15th UNTIL CHRISTMAS 9 till 9.
Closed Mon., Dec. 26 and Tues., Dec. 27
Winchester Sporting Goods
Winchester 774-3346

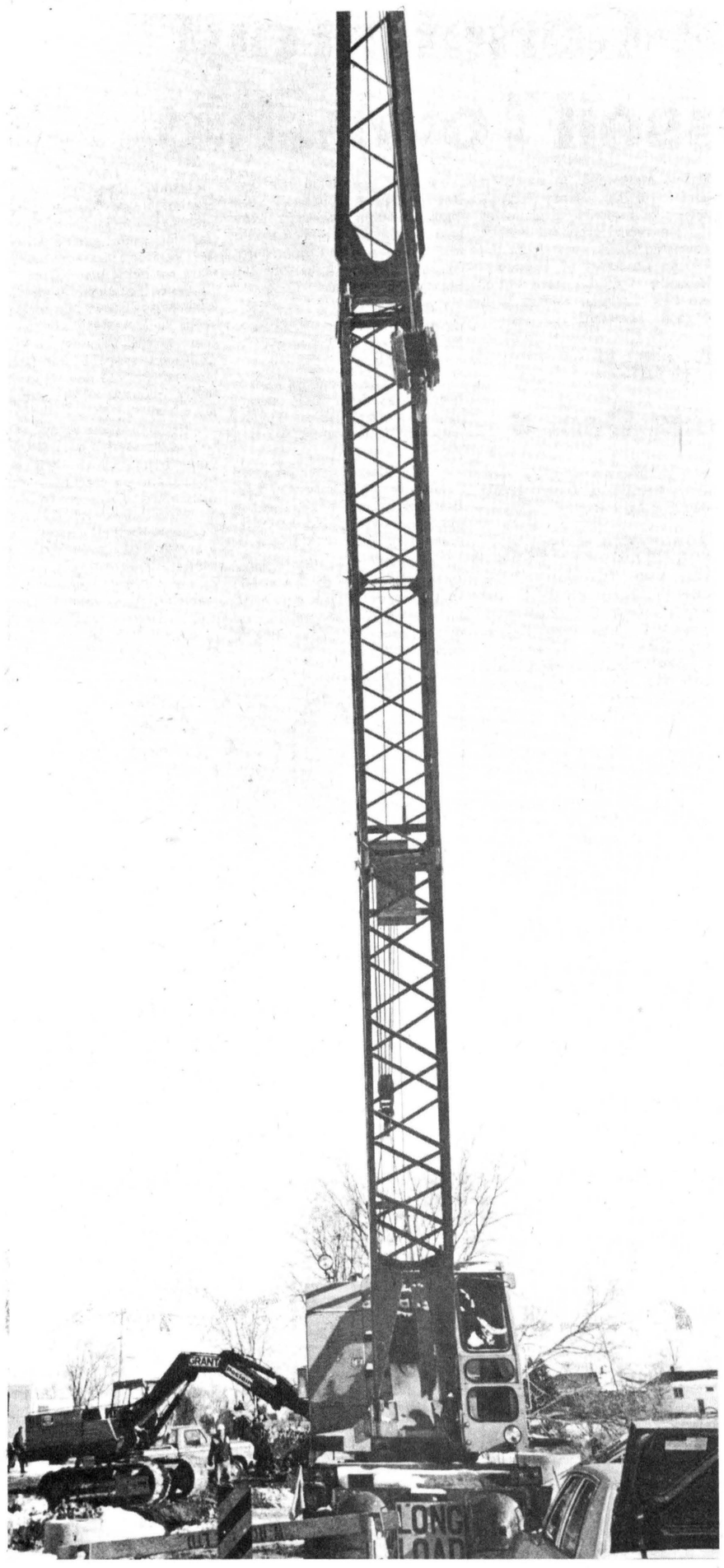

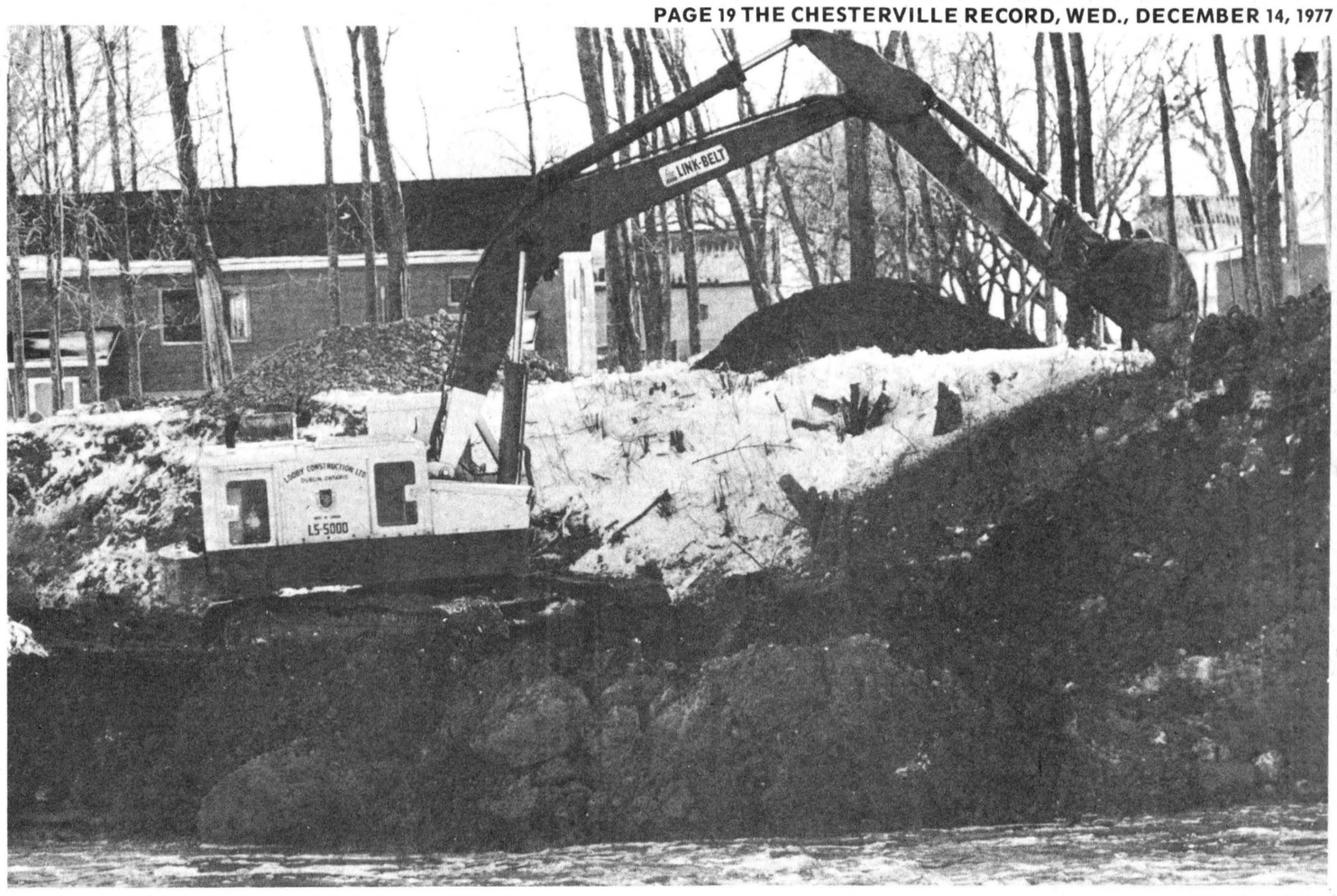



Dam the currents, full speed ahead

Work on Chesterville's new South Nation River dam is proceeding at a brisk pace. Left, one of the machines which will be used in the excavation of the river. Top right, excavation on the south bank of the river. Plans call for one third of the foundation work on the north bank to be done this winter in an endeavour to reduce the fast flow of the river and to control the water level to a degree. Preliminary excavation on the south shore will allow the river to have free flow when diverted from north construction. Immediately above right, relocation of the sewer on the north side. This work has to be done because the original sewer runs through the area that is going to be excavated to allow for the underground foundations on the north side.

- staff photo -

W. Reaney, Metcalfe, dies at age 80

Wesley Reaney, lifelong RR3 Metcalfe resident, died in Winchester District Memorial Hospital Thurs., Nov. 24. A retired farmer, Mr. Reaney was in his 81st year.

He was born in Metcalfe Aug. 7, 1897 the son of John and Elizabeth (Savage) Reaney and married the former Mary Morrison, who survives, in Ottawa in 1917. Mr. Reaney was a member of Metcalfe Holiness Church.

Besides his wife, he is survived by three sons, Orval, Manotick, and Earl and Emerson, both of RR3 Metcalfe; two sisters, Mrs. Maude Taylor, Toronto, and Gerty (Mrs. William Wallace), Ottawa; 13 grandchildren and four great-grandchildren. He was predeceased by a brother, Russell, a sister, Lucy Quinn, and by a great grandson, Bradley Bishop.

The funeral service was conducted by Rev. R. Gamble at 2:30pm Sun., Nov. 27 from the Vice and Craig Funeral Home, Metcalfe, and interment was at Metcalfe Union Cemetery. Pallbearers were grandsons Denzil, Dwayne, Arnie, Barry, Doug, and Keith Reaney.

Personal

Rev. E. Earle Eaton was in Ottawa for an Open House at the YMCA, for a Childrens' Rights meeting sponsored by the Civil Liberties Association and for a British Israel Bible study. Saturday he was at Smith Falls for a Gospel Fellowship banquet and visited Merrickville friends en route. He was a dinner guest of Mr. and Mrs. Grant Beckstead in Ottawa.

the farmer's wife

cont'd from page 13

means people become inventive and create for their friends and family gifts that can mean more than those purchased at high cost. Many people are getting back to the practice of making Christmas gifts and decorations in an effort to recapture the personal touch which is often so missing in our day-to-day contacts. Memories of Christmas past assist in this endeavour, to recreate life lived "away back then". It adds another dimension to the Christmas theme...I am going to read about Christmas past this year...even if I don't get around to anything else.



WE ARE NOW FULLY LICENCED WITH A BRAND NEW MENU TO SERVE YOU!
TAKE-OUT ORDERS

Country Kitchen
Restaurant
Dining Lounge
and Tavern
Winchester (Licensed under LLBO) Ph. 774-2417

Windmill Point
Cornwall, Ontari
K6H 4Z1
(613) 933-6080

Cornwall Campus

ST. LAWRENCE COLLEGE SAINT-LAURENT
OF APPLIED ARTS AND TECHNOLOGY

POSITION VACANCY

INSTRUCTOR
FURNITURE REFINISHING

The Continuing Education Department invites applications from qualified individuals interested in teaching Furniture Refinishing. This is a part-time position in the department's winter evening program.

Apply in writing, outling qualifications and experience to:

Tom Butkovich,
Co-ordinator,
Coninuing Education,
St. Lawrence College,
Windmill Point,
Cornwall, Ont. K6H 4Z1
15-1

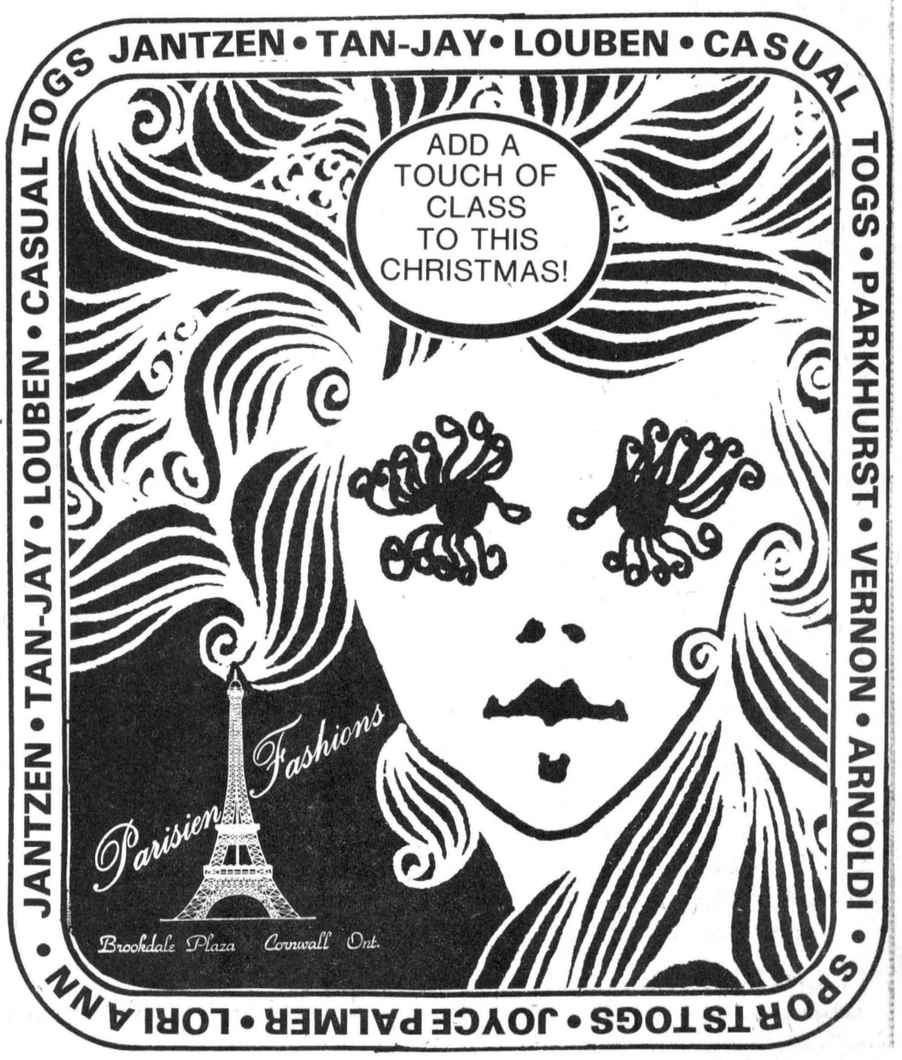

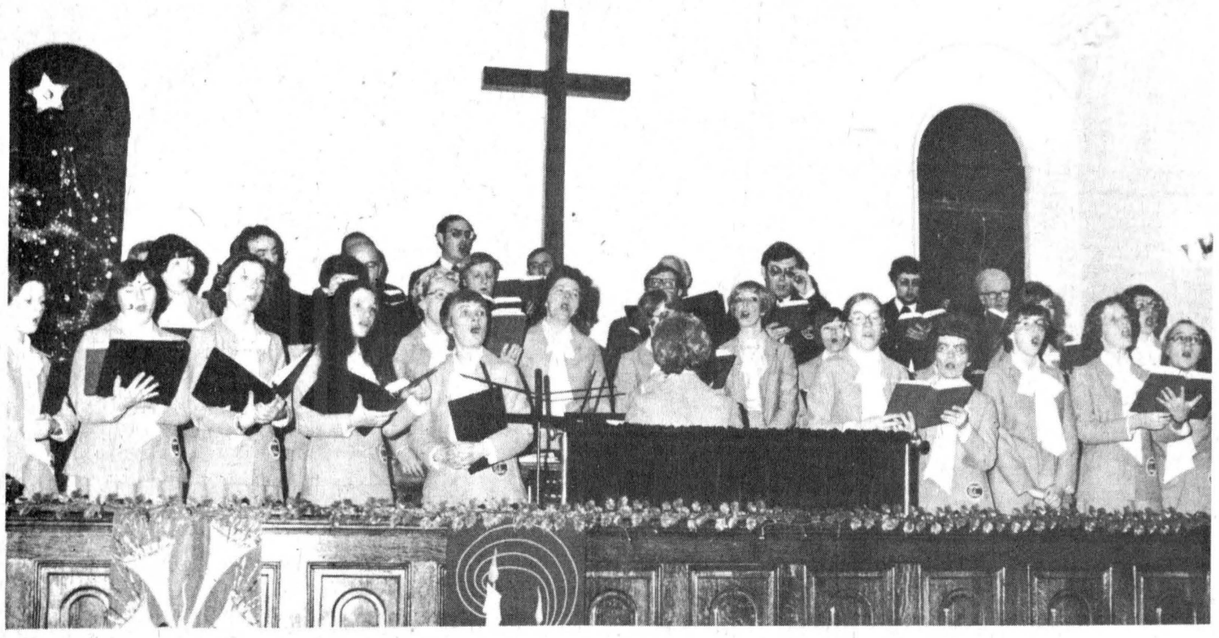

Award winning choir at Trinity United Church

Approximately 150-175 persons enjoyed a 10th anniversary performance by the Centennial Choir of Cornwall at Trinity United Church, Sunday. The choir sang traditional and contemporary Christmas music including four ancient Celtic carols. Appearing on the same bill was the Trombone Quartet from Queen's University, Kingston, who performed four numbers. Formed in 1967 from a nucleus of members who sang in the Cornwall Collegiate and Vocational School choral group and the Edgar Shaw Hansen Singers, the group has competed nine times in the Ottawa Music Festival, winning the grand trophy all but two times. It also competed in the Toronto Music Festival in 1969 and 1970 winning the grand trophy there both times. The choir has two albums to its credit, The Smooth St. Lawrence, released, 1975, and Songs of the Seasons, released, 1976. In July 1976 it competed in the Welsh International Festival, placing 17th out of the 27 choirs entered from around the world. The choir is conducted by Brian McCartney, one of the founding members and composer of the title song of its first album.

- staff photo -

Ottawa-Carleton out for Russell Township

EMBRUN (Staff) - The old saying of "you can't beat city hall" has been proven false by Russell Township residents.

Russell Township was not taking on city hall but their strong objections carried enough weight to convince Ontario Intergovernmental Affairs Minister Darcy McKeough to reject a portion of Dr. Henry Mayo's review of regional government.

The report proposed Russell Township break away from the United Counties of Prescott-Russell and join the rural unit of the new Carleton County with Osgoode Township.

Russell Township Deputy-Reeve Albert Bourdeau said Tuesday public meetings were held in Embrun and in Russell a few months ago and the general consensus was not to join the regional formation.

Upon hearing the announcement of Mr. McKeough, Mr. Bourdeau said "we have to be pleased".

The residents did not want to break away from their current county situation because they did not want "to be a small fish in a big sea".

By joining the new proposed regional government, Mr. Bourdeau said taxes on an average home would have increased by about $200 a year.

Osgoode Township wanted Russell Township to join it and said better roads would be built, for starters. Mr. Bourdeau said that is not the only thing a community needs.

Osgoode Township suggested breaking away from the existing Regional Minicipality of Ottawa-Carleton and joining Russell because it felt its representatives were not being heard from.

Since the two public meetings when Russell Township residents spoke out against abandoning their current regional unit, Mr. Bourdeau said he and Reeve Gaston Patenaude have had better support at the counties level.

He contended fellow members of Prescott-Russell Counties Council have had their eyes opened and are starting to give a little more to Russell Township.

Albert Belanger, MLA for Prescott-Russell, was also pleased to hear of Mr. McKeough's announcement saying, "Russell is one of major townships in Prescott-Russell and its removal would have been a drastic blow to the counties' financial position".

Mrs. Alice Wardell dies in Maxville Dec. 9

Mrs. Alice Wardell, a Chesterville resident who most recently made her home at Maxville Manor, died at the nursing home Fri., Dec. 9 at the age of 96.

Mrs. Wardell was born in Yorkshire, UK, Oct. 28, 1881 the daughter of Michael and Sarah Ann (Wile) Thornton. In 1918 she married John S. Wardell in Ilkley, Yorkshire. Mr. Wardell died in 1973. Mrs. Wardell was a member of the United Church of Canada.

She is survived by one daughter, Ruth (Mrs. Frank Arnold), Riverside Drive, Chesterville, four grandchildren and six great grandchildren.

The funeral was conducted from the Vice and Craig Funeral Home, Queen St., Chesterville, at 3pm Mon., Dec. 12 with Rev. L.M. Ferguson officiating. Interment was at Maple Ridge Cemetery and pallbearers were Al Kennedy, Ken Burd, David Arnold and Howard Henry.

District News

7TH AVE. (Special) - Mrs. Charlie Bush attended the Baptist Mission Circle held at the home of Miss Eva Baker, Ingleside.

Mrs. Robert May spent a few days with Mrs. Lester May and boys, Brassard, P.Q.

Mrs. Jennie Flegg and Mrs. Robert May attended the Lunenburg WI pot luck supper held at the home of Mr. and Mrs. Maurice Beckstead.

Mrs. Jennie Flegg attended the UCW children's Christmas party held at the Newington Chruch and then went to an early Christmas dinner at the home of Mr. and Mrs. Neil Flegg.

Cambridge students get porta-pak school

EMBRUN (Staff) - Come next September, over 100 Cambridge Township public elementary pupils will not have to travel so far to attend school.

The Prescott-Russell Board of Education recently purchased a 5½-acre parcel of land adjacent to Forest Park East, two miles east of Embrun, for $22,500. The land will be the site of a $196,000 porta-pak school.

Construction has already started and a spokesman for the school board says the school will definitly be ready for next September and possibly earlier.

Since the beginning of the current school term, some 125 Cambridge pupils have been bused 20 miles daily to Maxville where space has been rented in an old school belonging to the Stormont, Dundas and Glengarry County Board of Education.

The new school will include six classrooms and two units for auxiliary space but there will be no gymnasium, cafeteria or resource centre.

The Ontario Ministry of Education, due to financial restraints, would not permit the local board to construct a permanent building. The school will be built of portable units.

The school will be able to accommodate 200 pupils and expected enrolment in September is about 150.

Provincial government grants will finance 70 per cent of the total cost and the remainder will be paid by the Prescott-Russell public school ratepayers over a 20-year period.

SEASON'S GREETINGS

FROM

THE WINCHESTER & DISTRICT LIVESTOCK AUCTION

We wish to take this opportunity to thank our clients for their support in the past. The last sale of "77" will be held Tuesday, Dec. 20th. The Winchester barn will remain closed for the winter months.

Hoping to be able to serve you, when re-opening in the spring.

Wishing You A Merry Christmas
And A Happy & Properous New Year

Staff and Management

15-1



Put special joy in your Christmas...

Put a Lowrey in your stocking!



Lowrey Organs & Pianos
Sales – Rentals

ORGAN & PIANO LESSONS
for Beginners to Advanced
Private & Group Lessons

The Ideal Christmas Gift For The Entire Family

Absolute Music

BROOKDALE SHOPPING CENTER
CORNWALL, ONTARIO

933-8969

this week at

brookdale mall

cornwall, ontario

Appearing in The Mall This Week

FRIDAY, DECEMBER 16
STRATHMORE SKI CLUB EXHIBIT
SATURDAY, DECEMBER 17
CORNWALL SKI CLUB EXHIBIT

SHOP EARLY
EXTENDED CHRISTMAS HOURS

MONDAY — FRIDAY 10AM-10PM
SATURDAY — 9AM-10PM

John A. Allison
BROKER,
MORRISBURG
OFFICE-543-2044
RES.-543-2989

CHESTERVILLE AREA — A semi-detached two family residence. Containing a three bedroom apartment with kitchen, living room and bathroom, also, two bedroom apartment with kitchen, living room and bathroom. Completely renovated. Please call for further details.

WINCHESTER AREA — Situated on four acres a two-storey frame home with aluminum siding. Four bedrooms, four piece bathroom, large kitchen, living room and family room. Garage and large barn. For further details please call.

MORRISBURG — Located in an ideal residential area a NEW brick and color-lok siding raised bungalow, three bedrooms, four piece bathroom with ensuite off master bedroom, living room with angelstone fireplace, dining room and eat-in-kitchen, maintenance free electric heating. Priced at $55,500.00.

INGLESIDE — A NEW raised ranch style brick bungalow, three bedrooms, four piece bathroom, living and dining rooms, kitchen. Asking price $44,300.00.

CALL:
Leon Marcellus
CHESTERVILLE
448-2444

THE ASSESSMENT ACT

NOTICE TO PROPERTY OWNERS AND TENANTS

As a result of a delay in the passage of recent amendments to The Assessment Act, the normal return of the assessment rolls in municipalities and localities in Ontario will be delayed.

The Honourable Margaret Scrivener, Minister of Revenue, has therefore extended to January 19, 1978, the date upon which the annual assessment roll is returned in all municipalities and localities in Ontario, EXCEPT those municipalities located in The Regional Municipality of Waterloo where the day upon which the assessment roll is returned will be extended to March 16, 1978.

This extension affects the time period during which owners and tenants may appeal their assessments. As a result, the final date for lodging a complaint with the Assessment Review Court in respect of any assessment contained in the Assessment rolls is extended from January 19, 1978 to February 9, 1978. In The Regional Municipality of Waterloo the date for lodging a complaint has been extended to April 7, 1978.

Margaret Scrivener
Minister of Revenue

T.M. Russell
Deputy Minister

Ontario MINISTRY OF REVENUE

15-1

NOTICE OF SALE UNDER MORTGAGE

TAKE NOTICE that Victoria and Grey Trust Company offers for sale, lands and premises comprising the whole of Lot 24 according to a plan of the Village of Chesterville registered as Plan No. 78, in the Village of Chesterville, in the County of Dundas and Province of Ontario, more particularly described in a Mortgage dated the 29th day of October, 1976 and registered in the Land Registry Division of the County of Dundas (No. 8) on the 12th day of November, 1976, as Instrument No. 29235B.

PERSONS interested may obtain details as to terms and may arrange to inspect the property by contacting The Royal Trust Company through their agent, Mr. Bert Begg, 2979 Alta Vista Drive, Ottawa, Ontario. Phone 733-9100.

-17-3

FARM MANAGEMENT COURSE

A five week daytime course in Farm Business Management with special emphasis on Soils, Crops and Livestock Production.

Commencing

Mon., Jan. 23, 1978

9:30 a.m. to 3:30 p.m.

DALKEITH RECREATION CENTRE

If you are farming full-time and intend to make it your career you are invited to apply to your local Agricultural Representatives Office for more details and application forms.

DEADLINE FOR APPLICATIONS
Fri., Dec. 30, 1977

Sponsored by: St. Lawrence College
Canada Manpower Centre
Ontario Ministry of Agriculture & Food

16-2

PIGEON-ROY LTEE LTD

1052, BOUL. ST-LAURENT BLVD. OTTAWA
REALTOR TELEPHONE: 746-4383

MOREWOOD — 2 storey residence on a large corner lot, 3 bedrooms, separate dining-room, laundry room, 4 pc bath, Asking $33,000. Marcel Lacroix 448-3211.

EMBRUN — 2 storey home, 2 bedrooms, large kitchen, 1½ bathrooms, new detached garage. Interior has been renovated. Asking $33,000. Marcel Lacroix 448-3211.

100 ACRE FARM — In Chesterville, 2 storey home completely renovated with built-in appliances in kitchen, would exchange for house in Ottawa. Marcel Larcroix 448-3211.

ST. ALBERT — 3 bedroom bungalow plus one in basement, finished apartment, wet bar, wall to wall carpet, double detached garage, waterfront lot 160'x335'. Price $52,500. Jacques Gauthier 448-2296.

BOURGET — New 3 bedroom bungalow with wall to wall carpet, insulated basement, on municipal water. Priced at $40,000. Jacques Gauthier 448-2296.

MOREWOOD — 5 building lots on a quiet crescent, from $7,500. Ready to build. Brono Lalonde 731-9304.

SARSFIELD — 2 farms of 100 acres each with house and barns, 1½ miles from the Village. Bruno Lalonde 731-9304.

CASSELMAN — Small farm and building lot. Bruno Lalonde 731-9304.

SOUTH MOUNTAIN — 254 acre farm, 150 acres tiled drained, renovated 4 bedroom home, 18'x60' silo with unloader and conveyer, barn 100'x36', & 70'x42', cleaner, underground manure pit, 1400 gal. tank manure sprayer, 3,000 bushels rasco grain shed. Can be purchased in 3 separate lots of 100 acres, 60 acres and 94 acres. Vendor will consider first mortgage to good covenant.

MARCEL LACROIX
448-3211

International hockey comes to Chesterville

(Staff) - Chesterville and District Minor Hockey Association president Bob Youmelle has all but a few minor details to finalize for his belated Christmas present to the community.

Canadian municipalities of varying sizes have within the last couple of years opted to host touring minor hockey teams from Europe and Chesterville will join the ranks during the coming festive season.

Chesterville will be called "home away from home" for 20-15-year-olds and five coaches from Stockholm, Sweden this New Year's and the following day.

The Swedish midget age level team will be arriving in Canada just after Christmas and they will return home January 6. They will play a series of exhibition games within the Ottawa and Toronto areas with two of those contests scheduled for here.

Stockholm Danerids will be playing the Chesterville Midget B Flyers at 2pm Sun., Jan. 1 and the Chesterville Midget A Flyers at 2pm Mon., Jan. 2.

Both games will be played at the Chesterville and District Community Arena with admission for each game set at $1.50 for adults, $1 for students and 50 cents for children.

Mr. Youmelle now has to decide what the Chesterville players will present to their opposition during the two pre-game ceremonies. Each game will consist of three 20-minute stop time regulation periods.

The most problem on Mr. Youmelle's mind is to find lodging for the 20 players and five coaches. The contingent, according to Mr. Youmelle, will arrive in Chesterville at about noon New Year's eve. They will have to be billeted in local homes for two nights.

Mr. Youmelle hopes the parents of boys playing for the two Chesterville midget teams will take ina Swedish boy or two or he will have to go knocking on doors for assistance.



Close doesn't count in hockey

After winning seven consecutive games, Finch Township 76s have dropped their last three games and lost their slim hold they had on first place in the Eastern Ontario Junior C Hockey League standings. Chesterville downed the Finch Township boys 3-2 last Wednesday night and the Embrun 72s posted a 3-1 Saturday evening in Finch. An unidentified Finch Township defenceman sprawls on the ice on this play as a Chesterville forward just clears the pad of Jim Hume and misses the corner of the net during last Wednesday's game.

- staff photo -

Avonmore Aces escape basement with two wins

FINCH (Staff) - Only Ingleside is playing better than .500 hockey in the North Stormont Men's Hockey League.

Ingleside got back on the winning track Sunday night by taking Berwick 7-4 while Avnomore continued its climb in the standings with a 4-2 win over Newington.

Avonmore won their Friday night meeting with Berwick, 6-0, as Finch nipped Newington 3-2.

Avonmore, Finch, Newington and Berwick are all short of the .500 mark but only two points separate the four clubs in the league standings.

However, that listing could take a sudden change this weekend when Avonmore plays Finch and Ingleside meets Newington Friday night. Sunday's action has Avonmore going against Ingleside and Finch meeting Berwick.

Greg Armour posted the shutout in Friday's early game as his mates rallied for five goals in the second half of the game.

Bert Henderson scored twice for the Aces as single goals came from Jerry McElheran, Bernie Henderson, Murray MacMillan and Bruce Henderson. Bruce Henderson also chipped in with three assists.

After a slow start, Finch chalked up their third straight win Friday. Ralph Marsolais spotted Finch the lead and Richard Courville and Dan Cassell shot them into the lead after D. Bancroft had tied the score.

Newington got its other goal from Don Simpson.

Newington lost its third straight game Sunday as Avonmore outscored them 2-1 in each half.

Wayne Sproule led the winners with a pair of goals as Mike Connelly and Art McElheran counted single markers. Chris Ireland and Bancroft replied for Newington.

In the second half of Sunday's double-header, Ingleside exploded for five goals in the second frame to extend a 2-1 halftime margin.

Kevin Wells scored three times for Ingleside as Roger Swerdfeger scored twice and singles came from Jim Losey and Dale Swerdfeger.

Harold Dingwall scored twice for slumping Berwick and Greg Beckstead and Winston Dingwall contributed singles.

Standings

	W	L	T	F	A	PTS
Ingleside	7	1	0	48	29	14
Avonmore	4	5	1	41	33	9
Finch	3	4	2	28	32	8
Newington	4	6	0	36	29	8
Berwick	3	6	1	29	58	7

Top Scorers

	G	A	PTS
A. Sinfield-I	12	10	22
B. Henderson-A	9	12	21
W. Sproule-A	7	10	17
D. Beaudette-I	5	9	14
M. MacMillan-A	5	5	10
H. Jansen-A	5	5	10

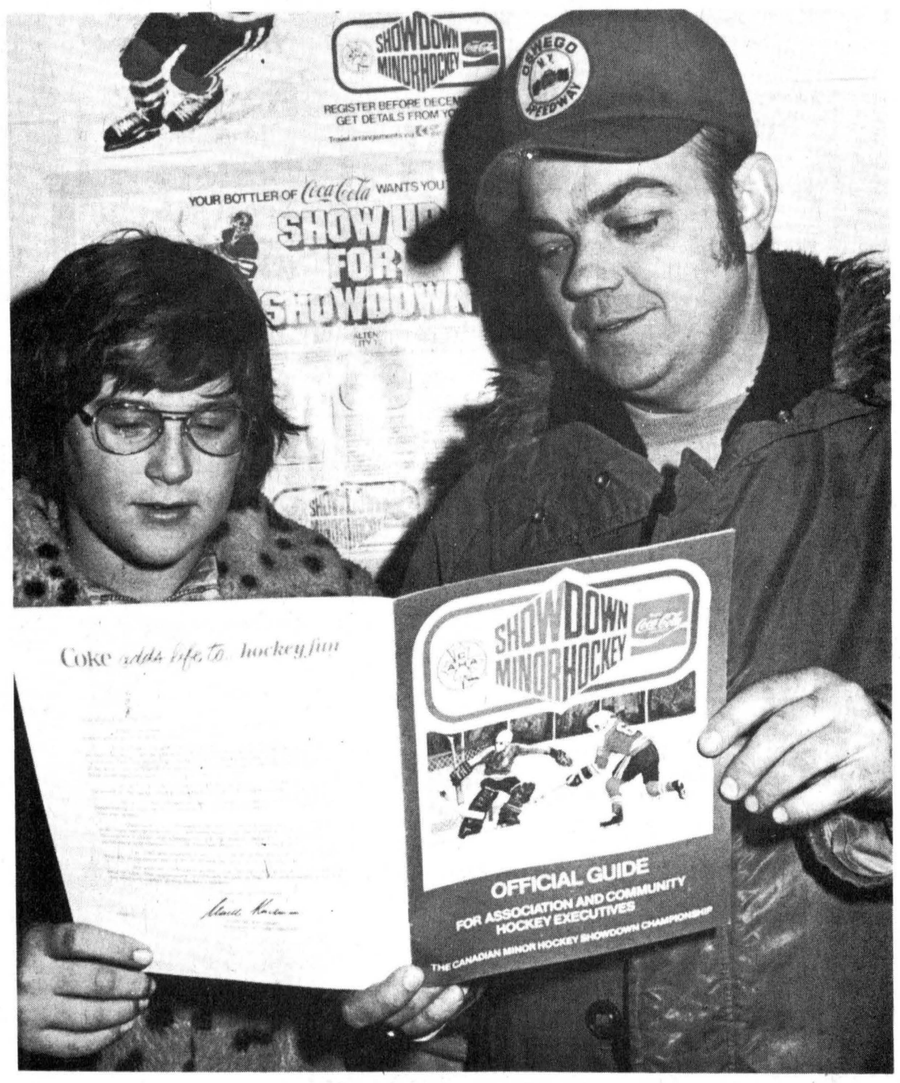

Another showdown registration

Michael Beckstead, son of Mr. and Mrs. R.D. Chisholm, Joseph St., Chesterville, was one of the few member players of the Chesterville and District Minor Hockey Association to register Saturday for the upcoming Minor Hockey Showdown Championships. CDMHA president Bob Youmelle reports a combination of several factors has resulted in holding another registration session from 6-10pm Friday. Michael, left, is shown receiving some instructions from Mr. Youmelle on what to expect in the showdown.

- staff photo -

Finch Township losing streak continues, still claim top spot

(Staff) - With two losses against them in the past week, Finch Township 76s still maintain their hold on first place in the Eastern Ontario Junior C Hockey League standings.

Finch Township lost 3-2 to Chesterville and Embrun beat them 3-1 Sunday to run their winless streak to three straight games.

Embrun is two points back of the 76s, tied with Chesterville, but there exists a possibility the 72s will be tied following a hearing. Embrun was scheduled to host Osnabruck Township Friday night but the township team failed to ice a team.

Last Wednesday, the league executive committee also suspended Osnabruck's Clayton Ouderkirk for six games for threatening an official in a recent game against Maxville.

Alexandria recently walked off the ice during a game against Finch and the Glens' manager Ray MacDonald has been suspended to January 1 and fined $50 by the league.

Maxville played in Alexandria Saturday night and no game report has been filed yet. That game has not been included in the standings below.

Chest. 6, Char. 4

Chesterville Jets scored a pair of goals in each period, including a powerplay goal in each frame, to down the Char-Lan Rebels 6-4 here last Tuesday night.

The teams were tied 2-2 after 20 minutes of action and Chesterville carried a 4-3 margin into the final frame.

Greg Beckstead fired a pair of goals for the Jets, including the insurance goal on a powerplay with 2:05 left in the game.

Steve Plummer, Jeff Smith, Lorne Cook and Neil Kittle counted the other goals.

Gordon McKay scored a hat trick in a losing casue and Mike Tessier got the other goal.

Officials handed the Jets five minor penalties while the shorthanded Rebels received nine minors and a 10-minute misconduct to Mickey Wolfe.

Chest. 3, Finch Twsp. 2

The powerplay, for the second straight night, proved good fortune for Chesterville as they shaded Finch Township 3-2 at Finch Wednesday night.

With the score tied 2-2 going into the final stanza Big Greg Casselman snapped the tie on a powerplay with 9:45 left in the game.

Chesterville's Little Greg Casselman and Finch Township's Tim Holland had been waved off the ice for fighting 31 seconds earlier. Casselman earned a major while Holland was given a fighting major and a roughing minor. Finch Township goalie Jim Hume also earned a roughing minor on the play.

Jeff Derue has spotted the 76s a first period lead and Lorne Cook squared the score late in the middle stanza. Steve Sullivan sent Finch Township ahead with 1:01 left in the middle stanza only to have Cook tie it again with 14 seconds remaining in the period.

Finch Township received 12 minors and two majors while the Jets were assessed 13 minors, two majors, a 10-minute misconduct and a game misconduct.

Osna. 6, Avon. 3

Grant Simpson collected three assists in the second half of last Wednesday's double-header at Finch as Osnabruck Township doubled Avonmore 6-3.

Osnabruck led 1-0 after one period and Avonmore battled back to tie the score at 2-2 going into the final stanza.

Don Simpson scored twice for the township team as Kevin Wells, Charlie Campbell, Tim Cryderman and Brad Shaver, contributed with singles.

Bernie Henderson netted a pair for the Aces as Blair Henderson score once.

Eight minor penalties were called with Avonmore receiving five and Osnabruck Township three.

Osna. 2, Char. 2

Char-Lan's Randy Fisher and Osnabruck Township's Lee Markell were perfectionists in the first and final period of last Thursday's game at Williamstown.

Charlie Campbell snapped the scoreless tie with 9:02 left in the middle stanza. League scoring leader Andre Tessier tied the score with 6:41 and he collected an assist on Marc Carrier's goal with 59 remaining in the period.

The lead was brief as Kevin Middleton evened the count 41 seconds later on a powerplay.

Osnabruck was called for five minor penalties in the game and Char-Lan received nine.

Embrun 3, Finch Twsp. 1

Penalties have been a problem faced by the Finch Township 76s recently and they hurt against Saturday night as Embrun posted a 3-1 win.

All three Embrun goals were scored on powerplays and John MacNaughton fired the lone Finch Township marker while playing shorthanded in the second stanza.

Richard Laplante gave the 72s a first period lead.

Early in the final frame, Guy Marion broke the 1-1 tie and Pierre Servant notched the insurance goal with 7:04 left in the game.

Officials called 20 minor penalties with Embrun receiving nine and Finch Township 11.

Top Scorers

	G	A	PTS
A. Tessier-Char.	19	7	26
G. Marion-Emb.	13	6	19
L. Cook-Chest.	10	8	18
D. Simpson-Osna.	9	9	18
E. Gove-Fin.	8	8	17
B. Shaver-Osna.	8	8	16
K. Wells-Osna.	5	11	16

EOJCHL Standings

	W	L	T	F	A	PTS
Finch Twsp.	8	5	0	41	33	16
Embrun	7	4	0	43	37	14
Chesterville	7	5	0	50	33	14
Maxville	6	2	0	35	20	12
Char-Lan	5	4	1	53	51	11
Osnabruck	3	5	3	45	46	9
Alexandria	2	6	2	29	43	6
Avonmore	1	9	0	25	55	2



Sport Shorts

by Al Levere

NUMBER NINE

No matter how you look at it, number nine will be the greatest North American hockey player for a long time to come.

Some people will argue the old granddaddy of hockey, Gordon Howe, is the greatest of all time but many others will vote in favor of the Golden Jet - Bobby Hull.

During their professional hockey careers, the two superstars have excited fans, both young and old, in both the National Hockey League and most recently the World Hockey Association.

Howe last Wednesday scored his 1,000th career goal as the New England Whalers doubled the Birmingham Bulls 6-3. Hull, a member of the Winnipeg Jets, has 974 career goals and appears almost certain to hit the 1,000 mark this season.

Both players have been criticized for jumping to the WHA from the NHL to extend their hockey career and fatten their goal-production. But, when Hull jumped from the Chicago Black Hawks and Howe from the Detroit Red Wings, both men were already acclaimed as prolific goal scorers.

Goal-scoring has come easier in the WHA for both men but many of their red light blinkers have come from merely being in the right position at the right time and that comes from experience.

Howe's milestone marker came from being in just that right position and we hope Hull's 1,000th career goal, like so many previous goals, comes on a bullet-like drive as he cruises down the wing.

Their goal production includes regular season and playoffs in both the WHA and NHL.

Both men have lengthy lists of accomplishments as professional hockey players.

Howe led the Detroit Red Wings to seven consecutive NHL championships and four Stanley Cups from 1949 to 1955. With Detroit for 25 seasons, Howe was a member of the league's all-star team a record 21 times, playing in 1,089 games, scoring 786 goals, assisting on 1,023 goals and totalling 1,809 points. He also won the scoring title six times and was the most valuable player six times.

Howe has a total of 2,204 games played, 1,000 goals, 1,420 assists and 2,420 points while Hull has totalled 1,558 games played, 974 goals, 932 assists and 1,906 points.

Howe has averaged .43 goals and 1.099 points per game. Hull has averaged .63 goals and 1.294 points per game. As well Hull is the only man to have scored 50 regular season goals in both leagues. Let's see Harold Ballard put that one up in lights at Make Believe Gardens.

Hey Coach!

THE RECORD CUP FOR THE MINOR HOCKEY TEAM OF THE YEAR

All teams from Atom to Midget in Chesterville, Berwick, Crysler, Avonmore, Finch, Embrun and Osnabruck Township are eligible to enter. NO ENTRY FEE: JUST CALL THE RECORD AT 448-2321 OR 448-2322 FOR ENTRY OR FURTHER DETAILS

Award to be presented at Community Sports Banquet of winning team at conclusion of hockey season.

TEAMS ARE JUDGED ON — seasonal record, championships, tournament play, team sportsmanship, team spirit, competitive spirit, team play, player participation, team attitude, team improvement, team conduct, coaches and managers, and extra-ordinary achievements or activities.

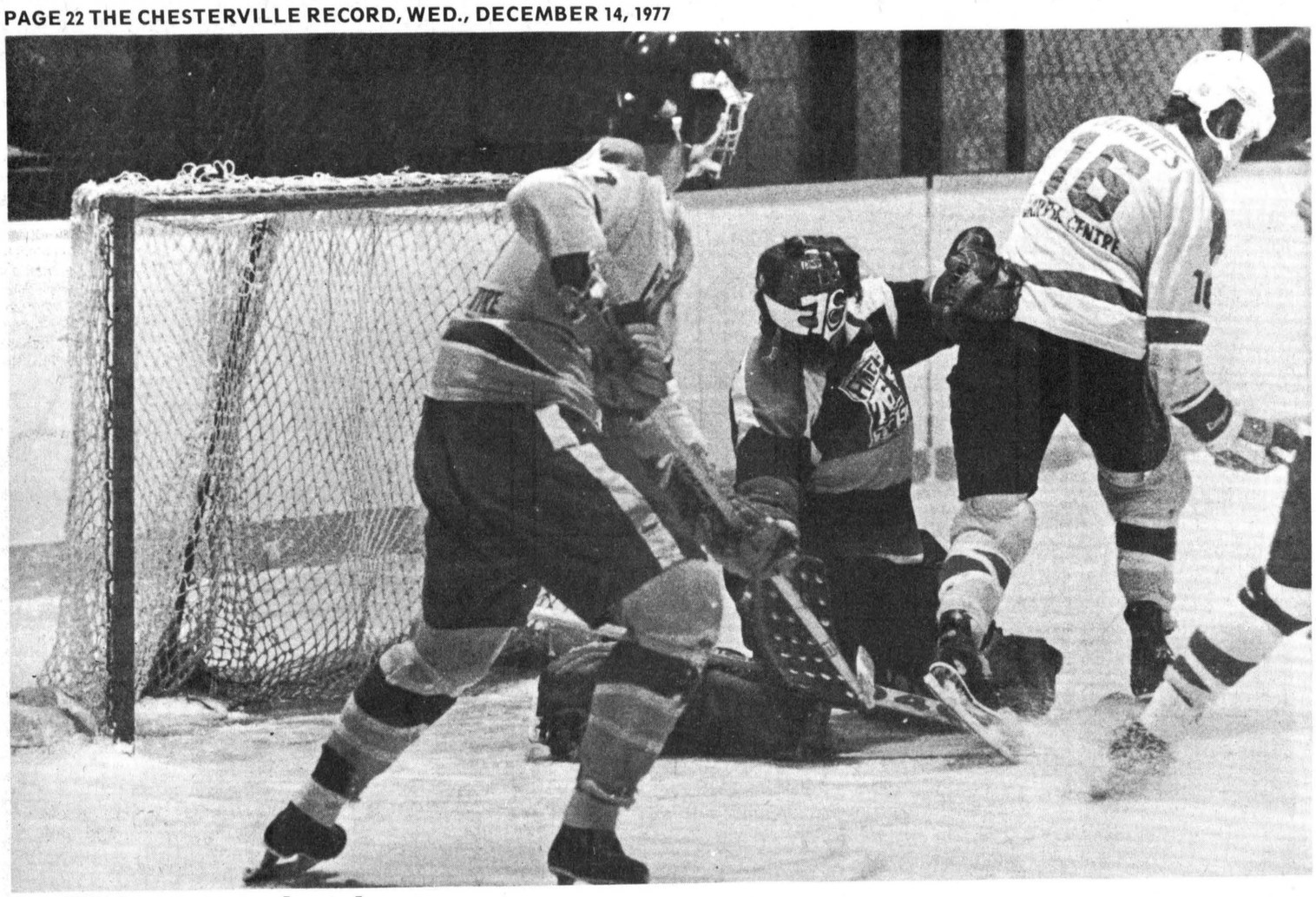

Traffic jam around goal crease

Finch Township goalie Jim Hume got more than his share of attention on this play against the Chesterville Jets in EOJCHL action last Wednesday night. Chesterville's Dave Cross (16) and Kevin Smith (in the foreground) were in close but Hume held the fort tight. Chesterville won the game 3-2 with a powerplay goal midway through the final period. - staff photo -

Win championship

Hughes backstops Embrun at Beauharnois

BEAUHARNOIS (Staff) - A strong centre ice player with the ability to win a large majority of faceoffs is like a gold medallion to a hockey coach.

Jean Payette, a former member of the Quebec Nordiques of the World Hockey Association, is the Embrun Panthers' medallion. And, the Cornwall native glowed here Sunday night as Embrun topped Loyola Grads of Montreal 4-3 in overtime to capture the top prize at the Quebec International Molson Tournament.

Payette was the man coach Bob Ellet gave the nod to, with a faceoff in the Loyola end with 5:21 gone in the sudden-death overtime period of the championship game. Payette won the draw back to Dave Dixie in the slot area. Dixie's blast hit the post and the rebound came back on his stick for a second shot which did not miss.

Payette was the key figure in the winning goal but it was the heroics of netminder Wayne Hughes which brought words of praise from the stands.

The little puckstopper was supberb in all three Embrun victories in the tournament and he was justly rewarded with a pair of Micron skates as the tournament's most valuable player.

Embrun pasted Lacombe, P.Q., 7-2 and Beauharnois 10-3 Saturday to advance to Sunday's championship game.

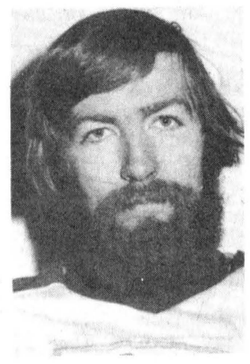

Dave Dixie
. . . scores overtime goal

After a scoreless opening frame in the final contest, Dixie finally broke the ice at the nine minute mark of the middle stanza.

Bob Roselle increased the margin to 2-0 just 18 seconds later and Michel Cayer put Loyola even further in the hole at 13:48.

Loyola, with a roster stacked full of former semi-professional players, reduced the lead to 3-1 before the end of the middle period.

They kept charge and had cut the lead to 3-2 heading into the final stages of the game. Embrun's Chris Hayes was waved off the ice at 17:03 for tripping and his mates had almost killed the infraction when Loyola squared the score.

The Grads beat Hughes with a drive at 18:56 but the Embrun puckstopper stymied them with three seconds left in the game, halting a shot directly following a faceoff.

Embrun received 15 minors and Loyola 10 in the game.

In Embrun's opening game, Dave Hunt was the offensive leader with a hat trick. Contributing single goals were Roselle, Dixie, Cayer and Richard Larose.

Embrun led 2-0 and 4-2 at the period breaks.

The Panthers were called for 11 minors compared to Lacombe's six. Each team received a major penalty.

Late Saturday, the Panthers easily outdistanced the host Beauharnois team, leading 4-0 and 6-1 at the period breaks.

Embrun defencemen came up with strong scoring games as Steve Desloge scored twice as Scott Henderson and Yves Plouffe each had one. Payette and Cayer each netted a pair of goals as Hunt and Larose got the other goals.

Beauharnois was called for five of the game's eight minor penalties and each team had a major.

BOWLING

Berwick Wed. Night

Barbara Lalonde heads the league standings with 56 points, one more than Norma Kearns. Kathleen MacNaughton is third with 49 while Muriel Dingwall has 47, Lillian Johnstone 42 and Lillian Thatcher 23.

Barbara Lalonde led the women last week with a 276 and 712 as Bill Thatcher topped the men with a 353 and 775.

Two weeks ago, Volker Loos paced the league with a 316 and 768. Muriel Dingwall rolled a 266 and Barbara Lalonde had a 720.

Riverside Rollers

Tom Hewitt and Barrie Weldrick topped the men last week, each with a 236. Pete Brown rolled a 605. Nelly Leightizer paced the women with a 273 and a 638.

Nelly Leightizer also leads the standings with 55 points as Pete Brown has 45, Brooke Leightizer 37, Rachelle Morin and Helen Youmelle 35 each and Al Kennedy 24.

Les Copains

Jocelyn Champagne was the top keggler last week with a 294 and 722. Irene Roy rolled a 242 and Gisele Hebert had a 606 to lead the women.

Helen Champagne heads the standings with 50 points as Gisele Hebert has 40, Laurier Hebert 36, Albert Bouchard, Alphonse Adam and Lucien Marion 35 each.

Monday Nite Men's

Max VanOers topped the league this week with a 293 high single and 740 high triple.

The Mailmen head the standings with 44 points as Bird's Red & White have 41, Farmers 40, VanKessel Homes 35, Chesterville Legion 30 and Monast Lanes 23.

Busy Matrons

Three teams are separated by two points for the top position in the league standings. Velma Hummell leads with 46 points while Muriel Merkley and Gladys Smith each have 45. Elsie Gallinger and Muriel Smith each have 35 points and Sharon Shaver has 25.

Alida Scheepers rolled a 275 last week and Sharon Shaver had a 638.

Defenders

Chris VanDongen topped the league with a 298 and 740 last week as Edna Tupper rolled a 279 and Pat Monast had a 742.

Lise Steinberg heads the standings with 52 points, one more than Ralph Dillabough. Max VanOers has 43, Rita Lapierre 37, Pete Monast 36 and Warman Bernard 32.

Community League

Gord McLaughlin and Edythe Cameron each captured double honors last week. Gord paced the men with a 302 and 709 as Edythe led the women with a 281 and 668.

Gord also tops the standings with 52 points as Russell Marcellus has 50, Tommy Parker 38, Earl Johnston 34, Lorne Byers 29 and Ed Kelly 26.

Finch Mixed League

Five points separate the top four teams. Doug Zeran leads with 47 points while Betty Zeran has 46, Ivy Shaver 45 and Sid Bird 42. Ossie Shaver and Ellery Ouderkirk each have 36.

Ila McElheran topped the women with a 243 and 643 while Barry Brownlee had a 271 and 704.

Avonmore Thurs. Night

Dean McIntyre has opened up a 21 point hold on first place in the league standings. He has 71 points as Lyndon Jackson ranks second with 50, Bill MacDonald 48, Allen McIntyre 44, Perry Tinkess 34 and Angus Bilmer 26.

Perry Tinkess led the men last week with a 295 and 806 as Iva Bush led the women with a 234 and 673.

Berwick Thurs. Night

Janet Rutley topped the league last week with a 245 high single and a 700 triple. Pete Wright led the men with a 238 and a 668.

Jean Foster continues to lead the standings with 60 points as Janet Rutley trails with 54, Dilia Hopmans 46, Shirley Godard 45, Jean Moran 38 and Mary Grady 30.

Wed. Afternoon Ladies

Jean Blair topped the league last week with a 258 high single but had to settle for a share of the 617 high triple with Pat Young.

Marlene Lowe heads the standings with 57 points as Theresa Masterson has 48, Eileen Sharkey and Bertha Barkley 45 each, Virley Edwards 43 and Frances Bird 35.

Atom A Flyers host tournament Dec. 27

(Special) - Chesterville Atom Flyers saw action in only one exhibition game this past week due the havoc caused by last week's storms.

In the team's only action last week, they dropped a 3-1 decision to Cornwall Township, leaders in the new Can-Am league.

For the first time in two weeks, the young Flyers came to play, surprising the Township boys with their aggressiveness.

Sean O'Connor had his best game of the year and his excellent forechecking led directly to Chesterville's only goal as he stole the puck to score on goalie Ken Taylor.

Philip Brown led Township with a pair of goals and Darren Stewart added a single.

The Chesterville Atom Tournament generously sponsored by Nestle Canada Ltd., has been finalized. CDMHA, is indeed honored to host such a collection of first-class teams. Flyers will open at 8am on Dec. 27 against Iroquois, with the 9am game featuring Winchester and Cornwall Township. The 10am game will see Canterbury meet Alexandria, and North Franklin N.Y. and Char-Lan will tangle at 11am.





Take the 'Pane' out of Christmas Shopping

SWEATERS all styles, all colours including tall and oversize	**DRESS SHIRTS** sizes 14-19, over 500 to choose from	**SPORT COATS** sizes 36-50 tall	the exciting **Velour Sport Shirt**
SELECTION SERVICE	**DRESS PANTS** sizes 28-50 over 500 pairs	**LEATHER COATS** 10% Off Canada's foremost manufacturers	**CAR COATS & TOPCOATS**
MASTERCHARGE LAYAWAY CHARGEX	**Gift Certificates** they always fit	• Scarves • Gloves • Ties • Socks	**ROBES** new shipment of soft, cuddly ones
• Fur Hats • Dress Hats • Toques	Open 9 - 9 Until Christmas Effective Dec. 15th	Lee & Carhartt Ziggy **Jean & Cords**	**APPLEBEE SHIRTS**
3 piece vested **SUITS** to size 50 tall	**Snow Boots** by Jarman	**GIFT BOXES**	**Children's Lee Jeans & Cords** sizes 8-14
Christian Dior **Lounge Suits** Rust, Grey, Gold	**$55.00 Christmas Special** Your choice of PANTS, SHIRT and TIE		**WRANGLER CASUAL SHOES**

AVOID THE RUSH SHOP NOW for CHRISTMAS

CHARGEX

OR Cash

master charge

MAIN ST. WINCHESTER 774-3341

THE COUNTRYBOY "The Complete Man's Shop"

CLOTHIER ST. KEMPTVILLE 258-2593

OPEN 9 A.M. TO 9 P.M. UNTIL CHRISTMAS

Bodycheck: Too fat? Too thin? Too tired? Too often? Do something for somebody. . . Your body!

Fitness is fun. Try some.

PARTICIPACTION

SULLIVAN BROS. CONSTRUCTION (CHESTERVILLE) LIMITED

- SNOW REMOVAL PRIVATE LANEWAYS
- MANURE PILE REMOVAL
- AIR COMPRESSOR
- HOUSE MOVING

PHONE FOR PRICES 448-2332

LARGE SELECTION, LOWEST PRICES

THAT'S WHY SAVIN' & TRUCKIN' GO TOGETHER AT STEINBERG MOTOR SALES LIMITED

Close-Out Of '77 Dodge Trucks

NEW 1978 DODGE D-150 PICKUP 4-Wheel drive. Equipped for Snow plow attachments [WAS $8,990] Now $7,990

NEW 1977 DODGE SHORT BOX ½ TON PICKUP Fully Equipped Special Paint Package [WAS $7,069] Now $5,790

Used Ready To Plow Snow 1977 DODGE ½ TON POWER WAGON Fully Equipped, including Hydraulic Plow - 4500 km. [WAS $9,744] Now $8,950

We Service What We Sell

Since 1941 Steinberg MOTOR SALES LIMITED

Dodge CHRYSLER Dodge Trucks SALES/SERVICE

Williamsburg 535-2052

Sarsfield O'Connor criticized by chairman for attack on committee

CORNWALL (Staff) - Chairman of the SD&G Roman Catholic School Board's co-operative evaluation committee, Yolande Charron, says former trustee Sarsfield O'Connor is unfair in his criticism of the committee's performance.

"I'm afraid Sars is all mixed up," she told The Record in a telephone interview Thursday.

Last week Mr. O'Connor announced his resignation from the committee and charged it was trying to "railroad" proposals to separate francophone students from the anglophone students attending French schools.

Mr. O'Connor termed the committee's actions as a threat to democracy, human rights and the very existence of the Catholic school board.

Mrs. Charron denied his allegations, stating the board has been receiving requests for the past six years from French parents worried about the increasing presence of English-speaking students in their schools.

"We didn't go out to the people, we've had them coming to us," she stressed.

Mrs. Charron said French parents are worried about the anglicizing influences of English-speaking students and the effect the presence of students who can't function in the language as well as others will have on the education of French students.

"We don't want them to put our children back," she said.

Mrs. Charron said English students who could demonstrate proficiency in French could attend French schools.

"We don't want to kick the English students out, she said, and added once the students could demonstrate proficiency in French they could return to French schools.

Mrs. Charron declined to reveal what decision the committee had reached explaining this was to be made public at the meeting scheduled for yesterday (Tuesday).

Asked about the section of the proposal for separate schools for French and English students, presented by Gerald Samson at the board's Nov. 15 meeting, which claimed mixed marriages come about as a result of the increasing presence of anglophone students in the French schools, Mrs. Charron said "that's his personal opinion".

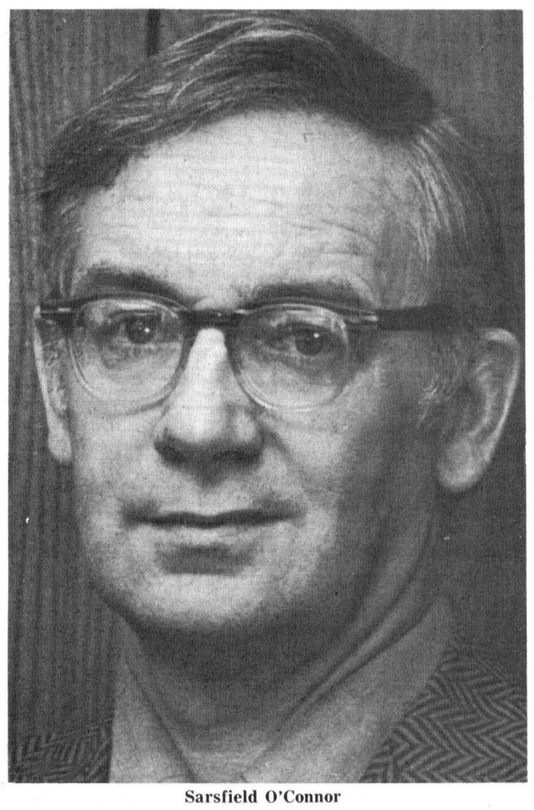

Sarsfield O'Connor

Questioned further whether the board intended to make any public statement in regard to that particular section, which could be construed as racist, she said they planned to leave it as it is.

"If he (Mr. Samson) thinks that way, that's up to him," she stated.

Mrs. Charron also charged Mr. O'Connor in his letter to the media, was incorrect in his allegations regarding Oct. 11 in camera meeting in which the board "endorsed its recent policy requiring school committee members in the French section to conduct their meetings in the French language only."

She said the item was first discussed last December when Mr. O'Connor was still a trustee and he voted for it.

"It's she who's mixed up," Mr. O'Connor told The Record Friday. "I was the only trustee who spoke out against it and voted against it."

He said the motion was "a slick move by (superintendant of French schools) Jean Guy Gauthier" and most of the trustees didn't know what was happening because they were "brainwashed".

"I saw the pitfalls in it and couldn't, in conscience, support it," Mr. O'Connor added.

He said he has spoken out against this policy on three or four occasions at previous co-operative evaluation committee meetings this year and can prove it.

her role as chairman of the co-operative evaluation committee.

In reference to the meeting which prompted his resignation from that committee he said, "she handled the meeting badly - she took sides with the French group".

Mr. O'Connor said since the announcement of his resignation and the publication of his letter he's had over 100 calls, all in support of his stand.

He said about 25 per cent of the calls were from francophones who were concerned "over the suppression of rights", the board's alleged intention to separate "the true from the impure" and the elimination of "contaminating influences".

Budget still healthy

CORNWALL (Staff) - The United Counties snow removal budget is in "good shape" according to county engineer Donald Macdonald.

Despite the recent snowstorms, SD&G still has about $100,000 budgeted for snow removal for the rest of the season, which, says Mr. Macdonald, is "more than enough".

Because the counties road department has its own snow removal equipment, the only costs involved are operating costs and labor, he says.

Mr. Macdonald couldn't say how much money had been spent on snow removal during the past two weeks because he doesn't have the payroll or other relevant data in yet. He says it may take a month before accurate figures can be made available for this period.

wdmh

WINCHESTER DISTRICT MEMORIAL HOSPITAL
WINCHESTER, ONTARIO

INVITATION TO TENDER

SEALED TENDERS, clearly marked as to contents, are invited for the following commodities and services. Quantities stated are average (estimated) consumptions and they may vary and are dependent upon percentage occupancy rates incurred during the contract period.

(a) FIRST QUALITY BREAD, 24 oz. loaf, white or brown, sliced and wrapped, regular and saltless, 10,000 loaves.

Other baking products, rolls, etc. as required.

(b) MILK, pasteurized and homogenized, 15,000 quarts in cartons, plus 12,500 quarts in bulk for use in Arnett dispensers and skim milk 2,000 quarts.

(consideration of this part of the tender will be based on total cost of the individual items in section "b".)

(c) SNOWPLOWING - hourly rates only should be quoted. Further details as to the scope of the work involved, insurance requirements etc. may be obtained from the undersigned at the hospital.

Period of supply for the above commodities will be for 15 months from January 1, 1978, and all bids are to be based on delivery at the hospital.

CLOSING DATE FOR TENDERS WILL BE 12 O'CLOCK noon on Monday, December 19, 1977.

LOWEST OR ANY BID NOT NECESSARILY ACCEPTED.

The Administrator,
Winchester District Memorial Hospital,
Winchester, Ontario

Bishop appeals to board, calls for Catholic unity

CORNWALL (Staff) - Bishop Eugene Larocque of the Diocese of Cornwall Alexandria has made an appeal to the separate school board to "initiate a massive consultation of Catholic parents so that any re-organization of the school system may really answer the felt and expressed needs of the three counties".

In a letter sent to the board last Tuesday and made public yesterday, the Bishop stressed any re-organization "must not sacrifice the Catholicity of our schools" and "this consultation must take place in an atmosphere which is open and premeated by Christian charity".

Bishop Larocque also offered his services to the board to assist in unifying Catholics in the three counties.

In a telephone interview with The Record, yesterday, Bishop Larocque said he hoped the board would take some time before approving any reorganization.

"I don't see how they can make a permanent and final decision and then call a conference later," he explained.

Bishop Larocque stressed the importance of Christian charity, which he described as "the love that drives out the fear from one another", in dealing with the matter of school re-organization.

"I think the problem right now is that there is fear on both sides and this is not a good situation," he explained.

Bishop Larocque emphasized that one of the central principles of the Catholic faith is "unity in a very legitimate diversity".

This does not apply soley to English and French Catholics or even just those of the Latin Rite, but to all Catholics, he said.

There are 18 rites in the Catholic Church, Latin being the largest, but other rites such as the Ukrainian or Lebanese are members of the Catholic Church although their practices and ceremonies may be altogether different, said Bishop Larocque.

"In the pluralistic society we live in, we have to go back to the original meaning of what it means to be a Catholic."

Declining enrolments worry French boards

OTTAWA (Staff) - The French Association of Ontario School Boards (L'Association francaises des Conseils Scolaires de l'Ontario) is concerned about declining enrolment in French-language schools and has sceduled a meeting in Toronto, Jan. 13, 1978, to discuss the problem.

Association administrator Florian Carriere told The Record in a telephone interview Monday, this problem is especially acute in Ottawa where French-language schools have been losing 1,000 (700 French and 300 English) students each year.

Executive assistant to the director of education for the SD&G separate school board, Rejean Clement, said his board was not especially concerned over the drop.

He said the loss of 65 students in French-language schools since last year was "less than expected" and "our statistics by baptism show that by 1980 or 1981 our enrolment should increase if everything goes as expected".

Mr. Clement reported there has been a downward trend in both English and French-language schools the past few years although enrolment in English schools has remained stable since last year.

In Ottawa, said Mr. Carriere, enrolment at French language schools has dropped from a high of 32,000 in 1968 to the present 19,000 and is expected to reach 16,000 by 1980.

Asked whether proposals to separate French students from English students in the French-language schools could affect the decline even further, Mr. Carriere said ways have to be found to satisfy French educational needs without losing English students.

He suggested special classes for those students not fluent enough in French. "There's lots of other ways," he noted.

Mr. Carriere said his organization would not take a stand in that issue although individual members have been doing so.



"Is it true I'd now have to work longer to collect Unemployment Insurance?"



Yes.

Parliament has decided that the qualification time should be longer everywhere, and that people who live in areas of high unemployment should be given certain advantages over those who live in areas where jobs are more plentiful.

Which means that you now need more insurable work weeks to qualify for Unemployment Insurance benefits.

"I can see why. But just how long would I have to work to be eligible?"

From 10 to 14 weeks, depending on where you live.

In regions of low unemployment, claimants need up to 14 weeks of insurable employment to get UI benefits. This will only happen in places where it's easier to get and keep a job.

In regions of high unemployment, claimants now need as little as 10 weeks to qualify.

"Does this mean I'd get less or that the payments wouldn't last as long?"

No change in payment amounts. The UI benefit rate stays at two-thirds of your average weekly insurable earnings.

The maximum is $147, less tax.

The maximum time for which anyone may receive benefits has changed slightly, however. The old maximum was 51 weeks. Now it's 50 weeks.

But since September 11, the total number of weeks for which a claimant qualifies has more closely reflected the unemployment rate in his or her region.

Right now, we measure unemployment by dividing Canada into 16 economic regions.

Later in 1978, we will fine-tune the program to 54 regions so that UI will be even more closely related to local labour market conditions.

"What else is changing about UI?"

Not much.

The basic two week waiting period remains the same everywhere. And so do the rules on the waiting period when a claimant has left his or her job for no good reason or been fired for misconduct. In such cases, a claimant may have to wait up to eight weeks from when employment ends until benefits start.

Then there's maternity, sickness and age 65 benefits.

Previously, sickness benefits were only payable during the first 39 weeks of the claim. Now they're payable at any time during the entire benefit period.

Maternity benefits of 15 weeks and the special one-time benefit (equal to three weeks' benefits) at age 65 remain the same.

The same people still pay for the program in the same proportions, and the types of employment insurable for UI remain the same, too.

"Would I still go to the same UI office to claim?"

As explained in the box below, you still go to the familiar locations for both UI offices and Canada Manpower Centres. Watch for changes in your area.

Unemployment Insurance has changed for everyone's benefit, including yours. All we ask is that you remember your obligations as well as your rights.

If the need should ever arise for you to come to us, we'll make sure you get all the UI benefits to which you are entitled by law. But you must keep up the search for a new job all the time you're getting those benefits.

The Unemployment Insurance Commission and the Department of Manpower and Immigration have become the Canada Employment and Immigration Commission. For a time, you'll still see our local offices identified as Unemployment Insurance offices or Canada Manpower Centres. When they're together in one location, they'll be called Canada Employment Centres.

Working with people who want to work.

Employment and Immigration Canada
Bud Cullen
Minister

Emploi et Immigration Canada
Bud Cullen
Ministre

Lions, Hawks in pre-Christmas slump

(Staff) - The Morrisburg Lions are struggling with an injury-filled roster but still managed to increase their hold on first place in the St. Lawrence division of the ODJBHL to four points over the Winchester Hawks on the weekend.

The Lions fought back in the final period at home Friday night to tie the Cardinal Broncos 2-2 while Winchester suffered their fourth straight defeat, 8-4 to the Spencerville Bruins.

Morrisburg was foiled in its bid to lengthen its hold on the top spot Sunday when the high-flying Kemptville 73s blanked them 4-0.

Kemptville jumped from third to first in the Rideau-St. Lawrence division standings with three wins, 8-5 over Brockville last Tuesday, 6-2 over Athens Saturday and 4-0 over Morrisburg Sunday.

With Morrisburg's Bob McNairn still out of the lineup with a dislocated shoulder, Cardinal's Doug Byers increased his margin to 10 in the division individual scoring race.

Byers collected a pair of assists Friday as the Lions had to come from behind in the final period to earn the tie.

Don Berry scored at 15:49 of the first period on a powerplay and Bill Kenny gave the Broncos a two goal lead at 17:43 of the middle stanza.

The Lions got their offensive rally going at 4:13 of the third when David Tait scored unassisted. Rookie Mark Beaupre notched his eighth goal of the campaign at 10:07 to even the score.

Morrisburg was called for 10 minors and a major while the Broncos received six minors.

Spencerville continued its hot streak in Winchester Friday night, holding 3-1 and 6-4 period leads. They out shot the Hawks by a wide margin and enjoyed a 31-13 advantage after two periods.

Bill Mullin opened the game's scoring but the Bruins came back with five straight goals before the Hawks could get anything else going. Mike Armstrong, Bob Videto and Al McLean scored to narrow the margin to 5-4.

But, with 24 seconds left in the second period, Gary Moore completed his hat trick and all but sunk Winchester's hopes of winning. Steve Summers scored twice in the final stanza.

John Mackie had a pair and Dale Gilmour one to complete Spencerville's scoring.

Each team was handed 12 minors, a fighting major and a game misconduct.

Weekly Scores

Tuesday
Kempt. 8, Brock. 5
Friday
Spenc. 8, Win. 4
Pres. 4, S. Falls 4
Card. 2, Morr. 2
Saturday
Kempt. 6, Athens 2
Spenc. 5, Brock. 4
Sunday
Kempt. 4, Morr. 0
S. Falls 11, Pres. 5

St. Lawrence Division Top Scorers

	G	A	PTS
D. Byers-C	17	19	36
B. McNairn-M	17	9	26
B. Mullin-W	8	18	26
B. Sullivan-W	10	14	24
J. Cassell-M	10	14	24
K. Gallagher-P	7	13	20
M. Beaupre-M	8	11	19
K. Mackler-M	4	15	19
B. Dalley-P	10	8	18
B. Casselman-W	8	10	18

Ottawa District Junior B Hockey League Standings

St. Lawrence Division

	W	L	T	F	A	PTS
Morrisburg	6	2	4	77	57	16
Winchester		6	5	0	52	12
Prescott	2	8	1	50	74	5
Cardinal	1	9	1	49	81	3

Rideau-St. Lawrence Division

Kempville	9	4	2	82	63	20
Athens	9	3	1	69	55	19
Spencerville	8	2	2	73	46	18
Smith Falls	6	5	3	96	80	15
Brockville	1	10	2	56	89	4

Atom B's score 3-1 decision

(Special) - Last Wednesday, Morrisburg came to town for their first meeting of the season, with the Chesterville Atom B Flyers. The Flyers ended up on top 3-1.

The Flyer's goals were the result of individual efforts. Bradley Conley accounted for one unassisted goal while John Moran scored the other two, both unassisted.

The game was a faster paced game than any of Chesterville's previous games with plenty of end to end action. The decisive factor in Chesterville's favor was goalie Steve Montgomery who was at his best stopping the Morrisburg attack.

Morrisburg went the final four minutes with an extra attacker yet the Flyers weren't kept penned in their own end. Brent VandenBosch carried the puck inside the Morrisburg blue line with only one defender back and rattled a shot off the goal post.

Individual effor was the name of the game Wednesday night. Mike VanKessel and Mark MacMillan were standouts on defence but despite their play the Flyer's goalie was required to come up with some big saves.

Chesterville, Newington scoreless

(Staff) - Chesterville kept its unbeaten streak intact last Thursday night in the North Stormont Ladies Broomball League.

The local ladies battled to a scoreless tie with Newington. It was the second draw compared to four victories for the Chesterville team in their six games.

Crysler will be the visitors at 9pm Thursday.

Personal

Graham Dillabough, Ottawa, visited Mr. and Mrs. Ron Dillabough and Mrs. Elizabeth Dillabough.

Mr. and Mrs. Lloyd Ferguson and daughter of Georgetown visited with relatives here and Northfield Station.

Three-way battle for third place

(Staff) - A Yellow defeat combined with a Blue victory has created a three-way tie for third place in the Chesterville Town Hockey League standings.

Red blanked Yellow in the early half of last Wednesday's double-header with Bill Hallan getting the game's only goal late in the third period.

In the second half of the double-header, Blue doubled winless Black 2-1 with Rick Barkley netting both the goals. Tony Welland notched the lone Black goal after trailing 2-0.

Sunday, Green blasted a shortstaffed Black team 8-1.

Blue meets Yellow at 9pm tonight (Wednesday) and Maroon goes against Red at 10pm. Sunday, Yellow plays Green at 8pm. Next Wednesday, Blue and Black meet in the early game and Red takes on Maroon in the late contest.

Standings

	W	L	PTS
Green	7	1	14
Red	5	2	10
Yellow	3	3	6
Maroon	3	4	6
Blue	3	4	6
Black	0	7	0

Chesterville Midgets flex scoring muscles

(Staff) - Chesterville Midget Flyers got their big guns out last week to score 18 goals in posting a pair of lopsided wins in Carleton Dundas Minor Hockey League action.

The Flyers, backstopped by Jeff Phifer, blanked the Russell Warriors 8-0 last Tuesday and then they ripped Kemptville 11-1 here Sunday night.

In the shutout victory, Jeff Leclair led the offensive attack with a hat trick and an assist. Chesterville scored three times in each of the first two frames.

Curtis McMillan, Glen Mackler, Don Richards, Rudy Grisel and Pat Kelly got single goals.

Kelly led the parade Sunday with three goals and two assists as the Flyers held 3-1 and 5-1 period leads.

Bill Mayo was the only player to beat Eddie Witteveen with a shot.

Grisel, Mackler and McMillan each chipped in with a pair of goals as Don and Ron Richards each contributed singles.

The Flyers play in Winchester tonight (Wednesday) and are entered in the Morrisburg tournament Saturday.

WANTED
USED RIFLES & SHOTGUNS
WE BUY
SELL • TRADE
L & M GUNS
1 mile South of St. Andrew's on Highway 138
932-5583 26tf

$30.00 off
FOR CAMPING, COTTAGE OR BACK YARD BUILDING... BUY NOW AND SAVE!
Save $30.00 now... and go right on saving! Cut down costs of firewood, brush clearing and pruning. Build a camp, a cottage, outdoor furniture. Homelite's powerful, lightweight chain saws make all your woodcutting jobs easy. Stop in at your participating Homelite dealer NOW.

XL-1 Automatic
Save $30.00 on the Homelite Chain Saw powerful enough for a professional, lightweight and safe for the weekend woodsman. Simplex two-finger starting system for fast, easy, dependable starts. Comes in 12", 16" and 20" bar sizes.
Suggested Retail Price $199.95.*
Until October 31st, 1977 ONLY $169.95.*
**16" bar

Super XL-Mini Automatic
Save $30.00 on Homelite's big power saw! Easy-handling too, with thick molded cushion handlebar and pistol grip. Quiet-tone Muffler, automatic and manual chain-oiling. The Super XL-Mini-Automatic comes packaged with the Homelite Safe-T-Tip. Comes in 12", 16" and 20" bar sizes.
Suggested Retail Price $239.95.*
Until October 31st, 1977 ONLY $209.95.*
**16" bar

Williamsburg, Ont.


R. H. BECKSTEAD
HOMELITE-TERRY
TEXTRON
PHONE 535-2103
Homelite-Terry Division of Textron Canada Limited

ANNUAL ROTARY CLUB
New Year's Eve
DANCE
CHESTERVILLE COMMUNITY HALL
SATURDAY, DECEMBER 31, 1977
Dancing 9 - 1
FEATURING SID HOLMES ORCHESTRA
BUFFET FAVOURS
$20.00 per couple
Admission includes 2 Cocktails from 9:00 - 9:30

THE MOST COMPLETE
PARTS DEPARTMENT
We're experts in Genuine GM Parts
We also stock a large selection
of authentic parts, such as drop in motors,
transmissions and most of the parts
you might need for your GM
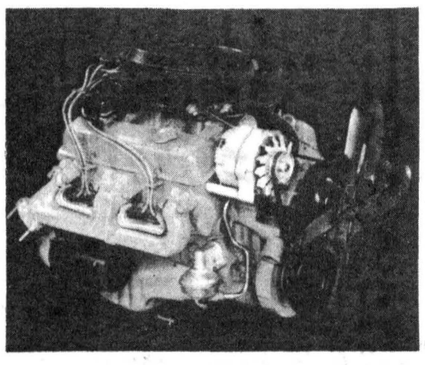
ROY'S GARAGE
(GREEN VALLEY) LTD.
GREEN VALLEY, ONT. 525- 3330

Looking for a
PRACTICAL GIFT
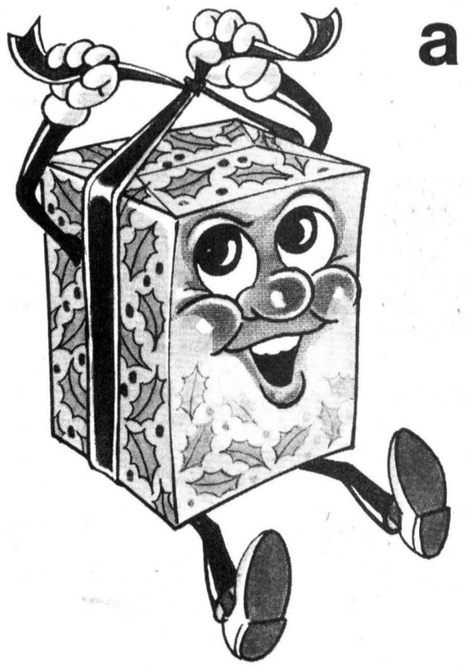
a gift that lasts
and lasts
and lasts
and lasts
and lasts
and lasts
A gift subscription to The Chesterville Record
Keeps on saying Merry Christmas 52 weeks of the year.
We'll send a gift card signed by you.
THE CHESTERVILLE RECORD
Subscription Rates:
$8.00 per year, within a 40 mile radius of Chesterville,
$10.00 per year, outside the 40 mile radius
U.S.A. and Foreign, $15.00 per year

Due to last Tuesday's snowstorm, mail was delayed in its arrival at the Chesterville post office and thus not received on time for last week's edition. The stories printed below were late in arriving.

Finch hits win column by blasting Ingleside 8-2

FINCH (Staff) - It took Finch seven games to hit the win column in the North Stormont Men's Hockey League and they did it in grand style against previously unbeaten Ingleside Friday night.

Finch went into the contest with only two ties in six games and they romped to an 8-2 decision over front-running Ingleside in the opening game of the double-header at the Finch Community Arena. The sound defeat halted Ingleside's unbeaten string at seven games.

In the second game, Gary Brownlee was perfect as his mates from Newington blasted Berwick 7-0.

In Sunday's games, Finch went on the rampage again, taking Newington 4-1 while Berwick downed Avonmore 6-2.

The weekend goal-scoring splurge almost doubled Finch's goal production in their previous six games. Not only did they move out of last place, they moved to within two points of second place Newington.

Seven players counted in the scoring in Friday's victory with Gord Dillabough scoring once and picking up two assists.

Dillabough scored in the first half only to have Jim Losey reply for Ingleside.

Brian McIntyre got the other Ingleside goal as Ralph Marsolais, Ken Dingwall, Archie Robinson, Richard Courville and Wayne Ouderkirk scored singles. Frank Briere netted a pair for Finch.

K. St. Pierre paced Newington to their fourth win in the second half of Friday's double-header with two goals and three assists.

Neil Simpson, who also had a pair of assists, and Grant Simpson each had two goals. V. Bancroft contributed a single marker.

Newington led Berwick 4-0 at the half.

Berwick bounced back strong Sunday with Bill Moran earning four assists from his defensive position. They led 3-1 at the half as John MacNaughton and Don Rushford each scored twice. Singles went to Steve Burd and Bryan Hein.

Henry Jansen and Bruce Henderson got the Avonmore goals.

Archie Aubin spotted Newington the lead but Finch came back with Serge Desormeaux scoring the first of three and Yvon Desormeaux one in the opening half.

Stormont Countymen split games at Blackburn

(Staff) - A late third period rally by the Ottawa Old Pros eliminated the Stormont Countymen in the second round of the Blackburn Lions Oldtimers Hockey Tournament on the weekend.

Stormont led 1-0 and 2-1 before Phil Latreille tied the game and with four minutes left in the game Derek Holmes scored on a scramble, sliding the puck under goalie Gary Murphy.

Latreille had scored earlier in the game for Ottawa while the Countymen got goals from Peter Thompson and Bruce Grant.

Murphy played a super game in the cage, facing such Ottawa sharpshooters as Latreille, Holmes, Brian Smith, Murray Costello, Jack Valiquette and Rich Rushford.

In the opening round, Stormont played to a 1-1 tie with Beaconsfield and were awarded the win by scoring the first goal.

George Hollingdrake counted that goal with Linden Wells and John Gove earning assists.

The Stormont Countymen's annual curling bonspiel will be held in Maxville Sat., Dec. 17. Dancing to the music of the Rubber Boot Orchestra will also be a part of the day's event.

The following day, the Countymen will host Pte. Gatineau at the Finch Community Arena.

Atom B's draw 2-2

(Special) - Saturday morning the Chesterville Atom B Flyers travelled to Winchester for an exhibition game where they played to a 2-2 tie.

It was a very well played game even though Chesterville out-shot Winchester 12-3. Winchester goalies Scott Helmer and Paul Warren were definitely the stars of their team, stopping the Chesterville attack.

The Flyers were playing as well as they have all year, especially the defence consisting of Mark McMillan, Mike VanKessel, Rudy Witteveen and Mike Gruich.

John Moran scored both the Flyers' goals. Winchester goals were by Francois Galipeau and Bill Cullen.

Rudy Witteveen had a breakaway in the dying seconds of the game but the Winchester goalie stopped him.

PARTY SUPPLIES AND SERVICES
WEDDINGS MIXED PARTIES • DANCES
PLASTIC CUPS, BULK PEANUTS — RENTALS — Liquor Dispenser, Beer Trough
PICKUP AND DELIVERY
MEAT & CHEESE PLATTERS
ICE BLOCKS & CUBES • MIX
MIKE DEAN BUTCHER
CHESTERVILLE • 448-2822

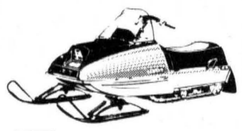

The dependable family machine
YAMAHA
■Designed for family fun! Fan-cooled twin with plenty of stamina and Yamaha's exclusive Autolube which automatically mixes oil and gas.
CRYSLER HOME CENTRE LTD.
987-2802 - 3

FAMILY STYLE ENTERTAINMENT
Winchester
DOORS OPEN 7:00 P.M. CONTINUOUS FROM 7:30
One Complete Show Each Evening at 7:30 p.m.
THURSDAY 15 — FRIDAY 16 — SATURDAY 17
THE AMAZING DOBERMANS
Starring Fred Astaire, Barbara Eden and the Famous Dogs.
GENERAL
MONDAY 19 — TUESDAY 20 — WEDNESDAY 21
NETWORK
Starring Faye Dunaway and William Holden.
Behind the scenes corruption in big T.V. shows.
ADMITTANCE 18 YEARS OF AGE OR OVER

Vice & Craig Funeral Homes Inc.
WINCHESTER, METCALFE
CHESTERVILLE
774-2120
One convenient phone number serves all three locations



A Toast To The New Year!
Join us to celebrate the magic of welcoming the New Year! Eat, drink and be merry...
FINCH COMMUNITY ARENA
TICKETS: $15.00 per couple (only 150 tickets available)
TICKETS AVAILABLE FROM ANY LIONS CLUB MEMBER
MUSIC BY 'THE TARTANS'

BECKER'S STORE
Open 9:00 a.m. to 11:00 p.m. 7 days a week
KING ST. CHESTERVILLE

MIKE DEAN BUTCHER
CHESTERVILLE
448-2822

Claude's Manufacturing & Upholstery
Free Estimates
MOREWOOD, ONT. 448-2233

WINCHESTER SPORTING GOODS
FROM PEE-NUT TO PRO WHERE THE GOOD SPORTS GO
774-3346
STORE HOURS Mon. Thurs. 9:00 5:30 Fri. 9:00 9:00 Sat. 9:00 5:30

MILANO RESTAURANT
Take Out Pizza
448-2051 448-3392
CHESTERVILLE, ONT.

Home Hardware
FULTON BROS LTD.
Your Home Hardware Centre and M&M Grocery
FULTONS TV AND APPLIANCES
448-2195

RIVERSIDE CARPENTRY
Custom Built Cupboards • Interior Exterior Renovations
PLUS NEW ADDITIONS & INSULATION
WE ALSO INSTALL SIDING ALUMINUM SOFFIT & FASCIA
HUBERT CASSELMAN
984-2553 — BERWICK

A&R Grégoire Automobile Ltée., Ltd.
EMBRUN
443-2885

Community Shopping Centre
A. T. DAVID & SONS
Ladies & Gent's Ready to Wear
Home Furnishings, Gift Wear & Foot Wear
CHESTERVILLE 448-2370

CARL'S RADIO & TV
DEALERS IN PANASONIC, MAYTAG, ADMIRAL
FINCH, ONT. 984-2050

Ron Armstrong INSURANCE AGENCY LIMITED
GENERAL & LIFE INSURANCE
BOX 128 — CRYSLER
987-2117

N. Beehler Electric Ltd.
SPECIALIZING IN ELECTRIC HEATING
Commercial & Industrial
BERWICK, ONT. 984-2877

Compliments of
RECREATION DEPT.
Village of Chesterville

Compliments of
RECREATION ASSOC.
Village of Finch

dan's shoppe
Ladies' & Men's Clothing
CHESTERVILLE
448-2592

Sports Wear sales rep.
Peter DeRooy, 448-3186
D. LATREMOUILLE LTÉE
EMBRUN

H & L CONSTRUCTION
CUSTOM HOMES • GARAGES
RENOVATIONS
Aluminum Siding
FRED LOBB 448-2955
ROY HANSMA 774-3931

BOGART MOTOR SALES LTD.
NEW & USED CARS
WESTINGHOUSE APPLIANCES
BOMBADIERS — SKI DOO
CHESTERVILLE 448-2488

CHESTERVILLE HOTEL
CHESTERVILLE 448-9108
"Good Luck" Chesterville Jets

Monast's HAULAGE & BACKHOE SERVICE
CHESTERVILLE, ONT.
448-2856 448-2168

THOMPSON ELECTRIC
ELECTRIC HEATING
Domestic & Rural Wiring
CHESTERVILLE 448-2083

SULLIVAN BROS.
GENERAL CONTRACTORS
Air Compressors - Building Moving
Dozers - Loaders - Building Heaters
CHESTERVILLE 448-2332

THE COUNTRY BOY
The Complete Man's Shop
Winchester, Ontario
774-3341

Nestlé (Canada) Ltd.
CHESTERVILLE ONT.

REALTOR Royal Trust "THE SIGN THAT SELLS"
BERT BEGG
Real Estate Sales
2679 Alta Vista Drive
Ottawa, Ontario, K1V 7T5
Bus. 733 9100
Res. 1-987-2922 (Chrysler, Ont.)

SPORTS CALENDAR

Wed., Dec. 14
8 pm - Chesterville Jets play Osnabruck Township and Finch Township 76s meet Avonmore Aces at 9:30pm in EOJHL weekly double-header at Finch Community Arena.
9 pm - Blue meets Yellow and Maroon plays Red at 10pm in second half of Chesterville Town Hockey League double-header.

Thurs., Dec. 15
8 pm - Char-Lan Rebels host Finch Township 76s in EOJHL action at Williamstown.
9 pm - Crysler at Chesterville in North Stormont Ladies Broomball League action.

Fri., Dec. 16
8 pm - Alexandria Glens host Char-Lan Rebels in EOJHL action
8 pm - Avonmore meets Finch and Ingleside plays Newington at 9:30pm in North Stormont Men's Hockey League double-header at Finch Community Arena.
8:30pm - Winchester Hawks host Kemptville 73s and Prescott Saints host Morrisburg Lions in Ottawa District Junior B Hockey League action.

Sat., Dec. 17
8 pm - Spencerville Bruins host Winchester Hawks in Ottawa District Junior B Hockey League action.

Sun., Dec. 18
1pm-3:30 - Finch Recreation Committee sponsoring a fun day for children Santa Claus to be a special guest. All the fun will be at the Finch Community Arena and all children are invited.
2:30pm - Morrisburg Lions host Smiths Falls Settlers in Ottawa District Junior B Hockey eague action.
2:30pm - Embrun 72s host Alexandria Glens in EOJHL action
8 pm - Yellow meets Green in Chesterville Town Hockey League action.
8 pm - Avonmore plays Ingleside and Finch meets Berwick at 9:30pm in North Stormont Men's Hockey League double-header at Finch Community Arena.

Mon., Dec. 19
8 pm - Ingleside plays Newington, Crysler meets Avonmore at 9pm and Finch goes against Berwick at 10pm in North Stormont Ladies Broomball League action at Finch Community Arena.

Tues., Dec. 20
8 pm - Chesterville Jets host Finch Township 76s in EOJHL action.

Wed., Dec. 21
8 pm - Alexandria Glens meet Avonmore Aces and Osnabruck Township plays Finch Township 76s at 9:30pm in EOJHL weekly double-header at Finch Community Arena.
9 pm - Blue meets Black and Red plays Maroon at 10pm in second half of Chesterville Town Hockey League double-header.

COMPLIMENTS OF
NANCY'S BEAUTY SALON and MAC'S BARBER SHOP & HAIRSTYLING
CHESTERVILLE 448-2393

EMBRUN GLASS CO.
SPECIALIZING IN
Glass Repairs • Mirrors • Aluminum Doors
Windows • Glass Shelving
SCREEN MANUFACTURING & REPAIRS
WE DO COMMERCIAL STORE FRONTS & REPAIRS
443-3634 56 FORGET

SERVICE Bryon: 984-2369 Shop: 984-2991
SURGE DAIRY SANITATION
PETER BABCOCK LTD
Dairy Farm Equipment Sales & Service
SURGE
448-2909

Earl's Meats
Custom Slaughtering
CHESTERVILLE 448-2324

AL-MOR LADIES WEAR
NUMBER ONE IN QUALITY AND SATISFACTION
CHESTERVILLE 448-3370

ROBERT LALONDE CONSTRUCTION
CABINETS • SIDING
REMODELLING
MOREWOOD • 448-2290

W.G. BROWNLEE & SON SPORTING GOODS
BAUER - LANGE - ADIDAS
COOPER - KOHO
C.C.M. - LOUISVILLE
984-2234 • FINCH

Compliments of
QUEENSWAY TANK LINES
448-2381

FRED S. COONS INSURANCE AGENCY LTD.
CHESTERVILLE
448-2398

McCLOSKEY HOTEL
FULLY LICENSED
FOOD — ROOMS
448-2302 Chesterville

LANNIN'S GARAGE
General Repairs Tune-Ups
WELDING
CHESTERVILLE • 448-2361

L. MONTCALM
See our large display of quality bedding and Hot-Point Appliances
Open Evenings
Moose Creek 538-2251

Cy's Produce
Chesterville, Ont.
448-3212

613-537-2140 18 AULT DRIVE INGLESIDE, ONT.
INGLESIDE PRINTERS
W. T. BAMFORD

Ted MORAN & Sons
TRUCKING • BULLDOZING
COMPRESSOR & BACKHOE SERVICE
FINCH • 984-2363

BICCUM McINTOSH Real Estate Limited Broker
Chesterville 448-2854
Winchester 774-2832
South Mountain 989-2157

Monast Lanes
6 Lanes
AUTOMATIC PIN SETTERS
Closed Saturday
Open Bowling Sunday afternoon
448-2168

COMPLIMENTS OF
STORMONT COUNTYMEN SPORTS CLUB

Mike's AUTO BODY
MAIN ST., CHESTERVILLE
448-3325
Complete Collision Repairs
Wheel Alignment — Painting & Customizing
"The Quality goes in before the paint goes on"

MOREWOOD SHELL SERVICE
Sales and Service of all tires pick-up & deliver
24 hr. towing service & minor repairs
448-2635 G. Baker

INGLESIDE
F L O T
NO. 302
ODDFELLOWS

SAM'S BODY SHOP
NEW AND USED SNOWMOBILE PARTS FOR MOST MAKES
Parts And Service Anytime
"YOUR RUPP DEALER"
GOOD LUCK IN THE COMING SEASON
PHONE: 537-2482
RR2 INGLESIDE

GOOD LUCK IN THE COMING SEASON!
Give him... HAND Tools
Ingleside LUMBER LTD.
DICKINSON DRIVE
INGLESIDE
537-2433
537-2020

RENE REYNEN
REALTOR
537-2256
HOME OF THE WEEK
Located just north of Ingleside 1-year-old bungalow, with fireplace, situated on a one acre lot. Minutes away from Newington or Ingleside.
Priced at $52,5000
FOR THIS AND MANY OTHER PROPERTIES CALL:
RENE REYNEN
REALTOR
"WHERE WE NEVER STOP WORKING FOR YOU"
INGLESIDE

DOWN FILLED & WHITE STAG
JACKETS
10% OFF
"WE SPECIALIZE IN TEAM UNIFORMS & JACKETS"
SNOWMOBILE SUITS
AT LOW, LOW PRICES
OPEN EVEINGS FROM MONDAY TILL FRIDAY 9AM-9PM
We Carry Cross Country Skis
CHARLIE'S SPORTS SHOP
"On The Beautiful Mall"
MORRISBURG Tel. 543-2137

COMPLIMENTS OF
TOWNSHIP OF OSNABRUCK
WE ARE FIRMLY BEHIND YOU IN THE UPCOMING SEASON

J.E. THOMPSON LIMITED
GOOD LUCK THIS SEASON
DICKINSON DRIVE
INGLESIDE • 537-2271

S. G. WELLS & SON LTD.
FORD MERCURY
SALES AND SERVICE
INGLESIDE • 537-2287

POLLOCK'S PLACE
COMPLETE ASSORTMENT OF CARPETS, FLOOR COVERINGS, DRAPERIES, WALLPAPER, BEEHIVE YARN AND KIRBY VACUUMS
537-2192 • INGLESIDE

COMPLIMENTS OF
TREASURE ISLAND INN
WE CATER TO BANQUETS AND PRIVATE PARTIES
OUR RESTAURANT NOW OPEN 7 DAYS A WEEK
BOOK NOW FOR YOUR CHRISTMAS PARTY
FOR RESERVATIONS CALL
537-2228 INGLESIDE

GOOD LUCK
COOPER'S SUPERMARKET
"WE SPECIALIZE IN CUSTOM CUTTING & WRAPPING"
MAIN STREET • NEWINGTON
346-2265



Front Row: left to right - Grant Simpson, Barry Keicks, Don Simpson, Steven Middleton, Kevin Pilon, Clayton Ouderkirk, Jim Collins, Tim Cryderman, Linden Marcellus, Bradley Shaver. **Back Row: left to right** - Clayton (Oscar) Ouderkirk (manager), Robert Aubin, Jim Dingwall, Kevin Middleton, Kevin Wells, Henry Jansen (coach), Vernon Acres, John Bedingfield, Archie Aubin, Lloyd Marcellus (trainer).

OSNABRUCK TWP. JUNIORS

Osnabruck Township Jr. C hockey club has not yet reached the halfway mark of their 28-game Eastern Ontario Junior C Hockey League regular schedule and they have already bettered last year's final record.

The township pucksters posted their third victory of the season last Wednesday night and they have also earned two ties in their 10 outings. They finished a close last of six entrants last year with a 2-17-1 mark.

The EOJCHL is operating with eight teams this year and Osnabruck Township is making a strong run to place in the middle section of the final standings.

Last year's team, under rookie coach Henry Jansen, managed to score only 38 goals and allow 104 goals in 20 games. The team has improved in both departments this season.

After 10 games, Osnabruck Township had scored 43 goals and allowed just 44.

An Osnabruck Township player has never captured a league individual award but Bradley Shaver, Don Simpson and Kevin Wells are all making a strong run for the scoring championship.

All three players are included in the league's top 10 scoring parade with Simpson leading the way with 18 points and followed closely by Shaver with 16 and Wells 15.

John Bedingfield topped the team last year with just 14 points.

Clayton (Oscar) Ouderkirk is back as the team's manager for a third season and he is pleased with the club's showing thus far in the campaign.

Lloyd Marcellus is in his second year as the team's trainer. Billy Beaudette coached the team in its initial season three years ago and Kent Snetsinger was the trainer.

Osnabruck Township went into the playoffs listed as underdogs to Finch Township 76s last year but they won that best-of-seven series 4-3 before losing in straight matches in Chesterville, who eventually won the league crown.