THE MORRISBURG LEADER

VOLUME 95, NO. 47. MORRISBURG, ONTARIO, FRIDAY, NOVEMBER 22nd, 1957 $2.50 YR. IN CANADA; $3.50 IN U.S.A.

Authorized as Second Class Mail Matter by the Post Office Department, Ottawa.

MORRISBURG WINS EOSSA B CHAMPIONSHIP



THE CHAMPS OF EOSSA.— The above picture shows the Morrisburg High School Football team, which went through the entire season without losing a game. They picked up their league championship and then added icing to the cake by taking the EOSSA championship. These fine young athletes were assisted to a great extent by the coaching of Constable Arni Olsen, a former member of the Winnipeg Blue Bombers. In appreciation of his efforts, at the Annual High School Commencement to night, the boys presented Cst. Olsen with a 21-jewel wrist watch.

The picture shows — Back Row left to right: Russell Casselman, Ralph Glassford, Rex Weegar, Doug. Casselman, Don Wells, Brent Casselman, Roger Bouchard, Lawrence Wells, Bob Jones, Brian Foss, Coach Arni Olsen.

Front Row: Bill Magee, Ronnie Hess, Graham Serviss, Leland Van-Allen, Arlie Locke, Martin Blackwell

—Photo by Smith, Morrisburg — Engraving courtesy of the Cornwall Standard-Freeholder.

FIND OLD POWDER FLASK

Charlie and David Carr, while exploring at Casselman's Creek the other day came across an old powder flask, which had been used in the War of 1812. It was turned over to the Parks Commission museum.

LIBRARY CORNER

We have just received some new books for junior members. These include: Little Princess Turtle Dove; The Singing Secret; Forest Folk; Kim and Katy—Circus days; Kim and Katy on Their Holidays; Wild Life Trails.

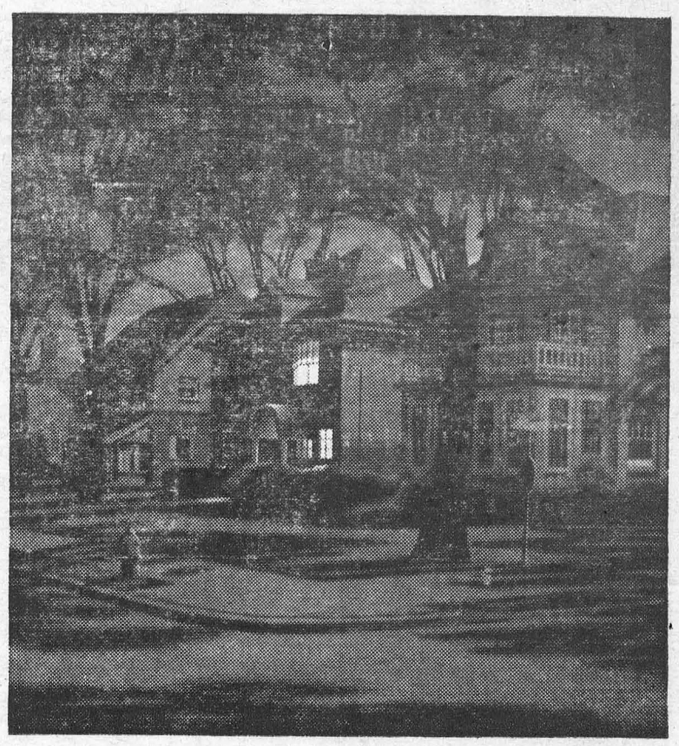

Even at 3 a.m.

your telephone is on the job

Lights have just gone on at the Johnson House. It may only mean that young Bill is restless. Or it may mean something more serious . . . perhaps a hurried call for the doctor. At such moments the instant help of the telephone can be beyond price. Nights, Sundays and holidays, in 663 Central Offices, Bell people are always on the job to make life more pleasant, more secure for all of us.



THE BELL TELEPHONE COMPANY OF CANADA

TO THE ELECTORS OF MORRISBURG

As elected representatives of your Civic Government we have served you for the past number of years. There have been perhaps more contentious problems to be faced during that time than in any similar period during the entire history of the village. It has no been easy for us nor for he citizens of Morrisburg to put up with and successfully resolve these extraordinary disturbances. The eventual success of the rehabilitation program depends on the wholeheartedd co-operation of our citizens with your elected representatives. There are some unfinished details yet to be completed.

If the electors of Morrisburg feel that our experience and ability on your behalf during 1958 would be in your best interests, as a body we are will to stand for re-election and serve you for another term of office. You will appreciate the sacriices to our respective businesses and personal relationships that are involved in this decision.

On the other hand, if the electors of Morrisburg prefer to entrust the responsibilities of office to a new and inexperienced body, each of us would be happy to stand aside. We are all keenly interested in building a better Morrisburg of tomorrow. The decision is yours.

At this time we would like to express our thanks and appreciation to the people of Morrisburg who have helped us to serve you to the best of our ability.

GEORGE E. BEAVERS,
Reeve, 6 years.
HARRY B. DUVALL,
Councillor, 8 years.
J. ARTHUR EDGERTON,
Councillor, 14 years.
A. WALLACE GUAY,
Councillor, 4 years.
MALCOLM D. WILSON,
Councillor 6 years.

SIX MORE BOYS INVESTED AS BOY SCOUTS

On Monday, November 18th, six more boys were invested in the Morrisburg Boy Scout troop.

They were Billy Coulthart, Billy Barkley, Bobbie Eamon, Douglas Smith, Steven Merrill, Gordon Marcellus.

Michael Morgan, Scoutmaster, was in charge of the investiture.

The Scouts are planning an Apple Day on December 7th to coincide with the opening of the Shopping Centre. More details will be given in next week's issue.

LADIES' CURLING CLUB HOLDS OPEN HOUSE

The Morrisburg Ladies' Curling Club held Open House on Saturday, November 16th in the Lounge of the new Curling Club House.

Visitors were welcomed by the president, Mrs. G. L. Keck, in the afternoon and evening, and were shown around the clubroom.

The tea table was centered with yellow and bronze mums and yellow tapers and was under the convenorship of Mrs. A. Bolton.

Pouring tea were Mrs. H. W. Meikle, Mrs. F. S. Broder, Mrs. L. Mattice, Mrs. C. Crober, Mrs. L. Kinkaid, Mrs. A. Edgerton and Mrs. A. Shannette.

Those serving were Mrs. D. Norris, Miss H. Merkley, Mrs. P. McMurdo, Mrs. W. Bowman, Mrs. W. Godkin, Mrs. D. Robertson, Mrs. H. Johnston and Mrs. H. Hamilton.

During the afternoon there were curling games with visiting rinks. In the evening a film was shown of the McDonald Brier at Kingston last spring.

PRESCOTT TAXI MAN FOUND DEAD BY ROAD SIDE

Believed to have suffered a coronary while retnrning to Prescott from a trip to Cornwall, John Huton, well-known Prescott taxi operator, was found dead in his car by a Provincial Police patrol five miles east of Morrisburg on Tuesday night. The car had been driven off the travelled portion of Highway No. 401, with the driver slumped back of the wheel

He had been expected back in Prescott about 9.00 o'clock, but was found about 9.30 with the lights and ignition key still on.

He was born in Edwardsburg Township 43 years ago, the son of the lata Mr. and Mrs. Thomas Huton and had spent most of his lifetime in the area, operating a taxi business for the past several years.

The remains are resting at the G. T. Appleton Funeral Home until Saturday afternoon, when service will be held there at two o'clock. Interment will be at Roselawn Gardens, Maitland.

MEETING TO FORM JUNIOR RIFLE CLUB IN MORRISBURG

A meeting has been convened for Friday, November 29th at the Morrisburg Police Office for all boys and their parents, who would be interested in forming a junior rifle club in Morrisburg.

Chief Constable Earl McIntyre who is taking the initiative in this matter is particularly interested in recruiting boys between the ages of 10 and 15 years. This is the age, the Chief points out when boys are interested in guns and learning to shoot. Without proper training and supervision, even a relatively harmless BB gun can cause much property damage, and severe injuries. At 16 years a boy can legally obtain a license to carry a gun for hunting, and unless he has been trained to take proper precautions, accidents are bound to happen. So if you are interested in the youth of the town you are urged to attend this meeing next riday evening.

JUNIOR PUCK CHASERS HOLD FIRST PRACTICE

Morrisburg hockey fans should see better hockey this season, with the formation of a strong St. Lawrence League, composed of teams from Morrisburg, South Mountain, Cardinal and Smith Falls. Several new players have been added to last year's roster, and the boys held their first practice of the season this week at Smith's Falls. A schedule of games will be drawn up and issued soon.

NOMINATIONS ARE HELD IN WILLIAMSBURG TOWNSHIP

Nominations were held today in Williamsburg Township, and the large number in attendance at the annual meeting, named the following candidates for the various municipal offices:

For Reeve: Don Kyle; Bernice Froats.

For Deputy Reeve: Mason Robinson; Johnny Whitteker.

For Councillors Johnny Whitteker; G. R. McIntosh; Harold Marcellus; Graham Hess.

For School Trustees: Graham Hess; Dale Beckstead; Bert McIntosh; Douglas McIntosh; Clair McIntosh.

WOMEN'S INSTITUTE

The regular meeting of the Women's Institute was held in the Public School Kindergarten on Thursday evening, November 14th, with a good attendance. Acknowledgements for cards and messages were read by the Secretary.

Mrs. George Clark and Mrs. George Casselman convenors for the committee on Historical Research and Current Events had charge of the program. Mrs. George Casselman gave a short paper on the motto for the evening: "Out of the Past the Future Grows".

Miss Carol Ann Cancilla favoured with a vocal solo "Autumn Leaves" and responded to an encore with "It's No Secret". She was accompanied by Mrs. Hugh Shannette.

Mrs. Dalton Larmour and Mrs. Hugh Gilmor reported on the course on lamp shades held in Winchester and displayed samples of shades made. Mrs. Gilmor said she would be free to instruct any who cared to learn. She also said Achievement Day would be held at Winchester in February.

Mrs. Clifford Sypes gave an interesting report of the Area Convention held at Ottawa in October.

The program closed with a short paper on "Our Pioneer Heritage" by Mrs. George Clark.

Refreshments were served by the committee in charge



Shown here is the new overpass which carry traffic on No. 31 Highway over the main line of the Canadian National Railways. Workmen are seen putting "the finishing touches" on the huge structure which will eliminate a "bottleneck" caused by the recent moving of the right of way, and the subsequent demolition of the subway. —Photo is by Ontario Hydro.

DUNDAS COUNTY FEDERATION OF AGRICULTURE

Fall Meeting

IOOF. HALL, WILLIAMSBURG, ONT.

Tuesday November 26 at 8:15 p.m.

Wm. Legault, President, Ontario Co-Op Medical Services, will outline the proposed government hospitalization program.

Guest Speaker—Dr. K. F. Mells, Veterinary Director-General of Canada, will discuss the new Brucellosis Area Control Regulations and General Health of Animals Activities in the disease-control field.

Entrtainment — Lunch

Mrs. Farmer, bring your husband.

H. McMENOMY ERIC CASSELMAN

SALE

— AT —

ROSEDALE INN and LODGE

MORRISBURG, ONTARIO

From 9 a.m. to 9 p.m. on

NOV. 28 - 29 - 30

DINING ROOM—Maple Chairs and Tables, Table Linen, Dishes, Silverware, Glassware, etc.

KITCOEN—Bake Oven, Dish Washer, Mixer, Steam Table, Pots, Pans, Freezers, Refrigerator Units, Roll Heater, etc.

BED ROOM—30 Complete Beds and Bedroom Furniture, mostly in Maple.

ALSO—Laundry Equipment (Mangle, Dryer and Washer), Two Oil Furnaces, Garden Chairs and Tables, Rugs, Lamps, Writing Desks and Office Equipment, plus 100's of other items which will be useful in your business or home.

TERMS — CASH

ANNE HIRST
Your Family Counselor

Dear Anne Hirst: I am writing to ask you to tell me how to get rid of an ardent, persistent suitor whom I do not love and never will.

"During our three-year friendship we have had frequent dinner, dancing and theater dates. I knew we had little else in common, and I grew bored. Finally I told him flatly there was no use in seeing me again and he was badly hurt. Notes, flowers and gifts flowed in, asking for another chance. . .

"Then he moved to another city, and that relieved me—but soon letters came almost every day. He has made quite a bit of money, and reminded me that he could give me everything I wanted. His letters touched me, but they made me feel guilty because he was so miserable.

"He still would not retire from my life and let me alone. He told a friend of mine that he was sure I would love him some day, and he was content to wait. This is still his attitude.

WORRIED GIRL"

When this young man refused to believe his cause was lost, you might have ended it by saying you would not see him anywhere, at any time, and would appreciate his forgetting he ever knew you. You probably felt too sorry for him to do that, but actually you were too weak to turn him down.

Now be firm, but final. A short note saying you will refuse to accept any further letters should be sufficient. If he telephones you long-distance, refuse to take the call. Should he still persist, have a male relative write him demanding that he cease annoying you.

Many a girl would be flattered by such devotion, but all this has become really obnoxious, besides which you feel responsible for his continued passion. If he had been more sensitive he would have realized his pursuit was unwelcome, and retired from the scene.

Such a determined courtship is not unheard of, but it must be ended if only because your privacy is being invaded, and the sense of guilt is being imposed on the wrong person.

* * *

UNDEPENDABLE BEAU

"Dear Anne Hirst: For the past nine months I've been going with a boy who breaks about one date in three. I like him too much to risk offending him, but I am getting fed up with these goings on. My family do not like him at all, and even my friends have asked me why I put up with him.

"Is there any tactful way to show him how annoyed I am?

MARIE"

Any young man who breaks a date without notice or reason lacks a sense of social responsibility, and shows little respect for the girl who permits such neglect.

This beau of yours has had more chances than he deserves, and he will continue to take them so long as you allow him to. You had better tell him frankly that a date means a promise to you, and if he breaks one more, you will not be seeing him again.

Most boys learn the social rules at home, or from the first girls they date. This one must be told what is due you, and be convinced that you will accept nothing less. You may lose him, but you will get over it. You are already losing the respect of your friends. Is anybody worth that?

* * *

Anne Hirst's column presents surprising and unusual problems, as well as heart-rending situations. If unhappy situations arise in your life, ask her how to handle them. Address Anne Hirst at Box 1, 123 Eighteenth St., New Toronto, Ont.

Jiffy Knit



by Laura Wheeler

HOW proud this set will make any little girl! Knitted in white and a color, the tree, snowballs, glitter with sequins to the child's delight.

Pattern 527: chart, knitting directions, sizes 4-14 included. Only 4 oz. of worsted make set.

Send **THIRTY-FIVE CENTS** (stamps cannot be accepted, use postal note for safety) for this pattern to LAURA WHEELER, Box 1, 123 Eighteenth St., New Toronto, Ont. Print plainly **PATTERN NUMBER**, your **NAME** and **ADDRESS.**

Two FREE Patterns as a gift to our readers — printed right in our 1957 Laura Wheeler Needlecraft Book. Dozens of other designs you'll want to order — easy fascinating handwork for yourself, your home, gifts, bazaar items. Send 25 cents for your copy of this book today!

Modern Etiquette

by Roberta Lee

Q. Is it all right to eat crisp breakfast bacon with the fingers?

A. No; with the fork.

Q. Is it all right for a woman to introduce her husband's mother to her good friends as, "This is my mother-in-law"?

A. It would be better to say, "This is Bob's mother."

Q. Is it considered proper at a christening to clothe the baby in soft pink or blue?

A. Everything the baby wears at a christening should be white.

Q. How and when should a bridegroom offer his fee to the clergyman who performs the ceremony?

A. He entrusts an envelope containing the fee to his best man, who tenders it to the clergyman after the ceremony.



FIRST MEETING—Two of the nation's most distinguished citizens, Frank Lloyd Wright, left, and Carl Sandburg, stop for a chat after appearing together on a television program. It was the first time that world-famous architect Wright, and equally famed poet Sandburg had ever met. They discussed, appropriately enough, Chicago architecture.



POSTER FAMILY—All polio victims, Mrs. Helen Solomon and her children, from left, twins Lindy and Sandy, 6, and Joe, 9, have been named the U.S. March of Dimes Poster Family for 1958. Mrs. Solomon and the three children all contracted the dread disease during a single week in July, 1953, and have been fighting the effects ever since.



CHRONICLES OF GINGER FARM
by Gwendoline P. Clarke

It's a sad, sad story. One day the flower beds were full of colour and bloom. The next . . . leaves and flowers alike wilted by a killing frost, except for the hardy varieties. So much loveliness entirely obliterated by the sudden chill breath of winter. The same applies to the trees. Already most of the trees around here are naked — shivering as if the months ahead appalled them.

It was certainly a very sudden change in the weather, and one which we didn't exactly appreciate. Also, almost coincident with winter weather came the switch back to standard time. Did you get an extra hour's sleep? We didn't. Force of habit was too strong. We turned the clocks back all right but got up as usual by daylight saving time. However, we go to bed on good old standard time so I imagine in a few days we shall be pretty well adjusted. Anyway, I hadn't better get started on that topic again. I said my two cents' worth last week. Since then I notice the Federation of Agriculture has started voicing a protest. More power to them.

Well, this is a very quiet house we are living in right now. Last Friday night our wee Eddie went back to his own home. We had had him for exactly a month. When his father came for him he didn't know him and for a good half-hour wouldn't go to him at all. Eventually he came to the conclusion that he was all right and in the end went off with him quite happily although with a backward glance all the way to the car, not quite able to figure out why grandma wasn't coming too. Today we all went into see the new baby. His mother's description was very accurate — he DOES look like a little Indian . . . black hair, fat red cheeks and a broad nose. Cute though, and a very good baby. Eddie was quite ready to come away with us when we left but Dave wouldn't hear of it. He wanted both his brothers left at home. And so another family milestone has passed. Now maybe things will run along quietly for a bit . . . until the next upheaval, before which I hope we get time to catch our breath. Personally I like my excitement in small doses, especially with Christmas only a matter of weeks away.

In the meantime Partner is literally keeping the home fires burning with odds and ends that accumulate in every house. One of our neighbours had a small tree that came crashing down on his garden. He does not have a fireplace so Partner was given the wood for taking it away. Of course, he still has his web-saw and a one-man crosscut — relics of the farm — so he is well equipped to deal with just such an emergency. He also has large clippers and pruning shears with which he has been busy all fall — thinning and clearing out brush along the line fence, tying the bigger twigs into small bundles. I laughed a few nights ago as he came into the living-room with one of these small bundles to light the fire. Memory took me back more years than I care to tell. Back to England where a man used to trundle his push-barrow along the streets selling "faggots" at a penny a bundle. You won't even find the word in modern dictionaries but Old Country people will know what I mean. To the unitiated I should explain that "faggots" are bundles of wood suitable for kindling. Some pictures of Joan of Arc show the foot of the stake surrounded by faggots. Sometimes it is rough, split wood; sometimes twigs and small branches tied into bundles. On country estates whenever trees are felled for fuel or lumber, the cottagers were allowed the "privilege" of taking the tops and small branches. If there was more than they needed for their own requirements the wood used to be done up in faggots and sold. I wonder if that custom still holds good. Probably not as farm labourers now get a living-wage and are possibly not as anxious to salvage waste products for a mere pittance.

Frugality on the whole is dying a slow death. We often think that on Tuesdays. That is garbage day and at every driveway there are cans, cartons and bundles of papers. A lot of it burnable — in summer by means of an incinerator; in winter in an open fireplace, thus cutting down the fuel bill. It really does. We have to turn down the thermostat when we have a fire going — or be roasted out. After all why throw away what can be used for our pleasure and comfort with a minimum of effort? On a cold, raw night is anything more cheerful than a blazing fire on an open hearth — on a farm or in an urban home? On the farm a fire on the hearth in the evening saved us the necessity of starting the furnace. Keeping a small fire in a coal furnace is quite a chore. An oil furnace is easier to operate but it has one definite disadvantage. If anything goes wrong it takes a repair man to fix it. Partner says if the old coal furnace went out he knew how to light it. If the oil furnace goes out it takes a mechanic to get it going again. That has happened here only once, a few weeks after we came.

Twin Doubled For Bride With Jitters

Everybody in the packed village church thought how lovely the slender, fair-haired bride looked in her expensive wedding dress of white satin and gold thread as she stood with her dignified bridegroom before the priest who was to marry them.

With the bridegroom was his somewhat nervous- looking best man. All went well until the moment came when he had to pass the $300 wedding ring to the bridegroom.

Then there was a gasp of dismay as those nearest saw him drop it on to the stone floor and watched it roll out of sight.

The embarrassed best man made a dive to get it — and failed. The bride's father went down on his knees to join in the hunt. Even the priest felt obliged to assist, for the ring had vanished into a dark recess at the back of the organ.

With the flustered bridegroom directing operations, the men shifted the organ and began rummaging amid the dust and cobwebs at the back of it.

People sitting in church tried hard to suppress their laughter when they saw the hurriedly summoned sexton turn up, armed with a long pole to reinforce the ring-hunters.

Nearly twenty minutes elapsed before it came to light. The sexton held it up triumphantly. It was dirty and cobwebby and had to be carefully wiped before the perspiring groom finally put it on his bride's slim finger.

That happened in Bavaria but wedding day nerves have frequently been the cause of awkward moments at marriage ceremonies all over the world.

In France they tell the extraordinary story of a pretty young girl who fell in love with a debonair army officer. As her wedding day approached, the girl, Germaine, became more and more excited and nervous, declaring that she was beginning to feel that the ceremony would be too much for her and she could never go through with it. On the wedding morning she was more nervous than ever.

What was to be done? At this critical stage Germaine's equally pretty twin sister had a brainwave. Why should she not act as her sister's deputy? They were so much alike that the possibility of the deception being detected was remote.

And so it happened. Wearing Germaine's lovely wedding gown and veil, the sister came triumphantly through the ceremony. Neither the bridegroom nor anybody else except the girls and their parents knew what had happened. On her sister's return from the church, Germaine took her place.

A year or two later a calmer and happier Germaine went through another wedding ceremony with her adoring husband at her request. And he so far has never learned the truth.

During a wedding at Istachatta, in the United States, the minister was astonished to see a snake wriggling down the aisle. He threw a hymn book at it and then the verger came along to remove the intruder which was later returned to a pet shop from which it had escaped.

Every bride hopes that no serious hitch will occur on her wedding day, but many bridegrooms have experienced the agony of discovering too late that they, or the best man, have forgotten or lost the ring without which the ceremony could not take place.

At an August wedding before the war the London bridegroom forgot the ring because he had been celebrating with pals until 2 a.m., had got up late and had to dash off to the church in a hurry. Luckily his best man was equal to the occasion and stepped forward and handed the clergyman a door key with the handle of which the bridal couple were then formally "joined together."

Sometimes it's the bride who causes a hitch in the wedding ceremony. In Australia, a temperamental brunette waited until her groom was actually slipping the ring on her finger before she decided that it was all a mistake and she did not want to marry him.

She had left it too late, however. It was decided by the Supreme Court in Melbourne that she had willingly taken part in the major part of the ceremony and was therefore legally married.

The wedding presents were on view. Displayed in a prominent position was a cheque for $5,000, the gift of the bride's father. "I say, who is that chap laughing at your father's cheque?" exclaimed the bridegroom, feeling annoyed.

"Oh, that's his bank manager!" said the bride.

Casually Yours!

PRINTED PATTERN



by Anne Adams

Picture this in striped cotton, rich autumn - hued wool, or a classic dark crepe — it's the perfect pattern for the casual shirtwaist you love. Such smart details, such fun to sew with our easier Printed Pattern.

Printed Pattern 4764: Misses' Sizes 12, 14, 16, 18, 20; 40, 42. Size 16 takes 4⅝ yards 35-inch.

Printed directions on each pattern part. Easier, accurate.

Send **FIFTY CENTS (50¢)** (Stamps cannot be accepted, use postal note for safety) for this pattern. Please print **plainly SIZE, NAME, ADDRESS, STYLE NUMBER.**

Send order to ANNE ADAMS, Box 1, 123 Eighteenth St., New Toronto, Ont.

ISSUE 47 — 1957



"RED RIVIERA" ON BLACK SEA—The beach at the resort of Golden Sands is part of the dream of a "Red Riviera" on the Black Sea coast near Varna, Bulgaria. Vast sums are being spent by Communist Bulgaria to build the area into a prime tourist attraction. Some 130 hotels are under construction and the resort will boast such capitalistic pleasures as gambling casinos and night clubs with Western entertainers.

Number One Spectator Sport

If there were any doubts about basketball being America's No. 1 spectator sport, such doubts were dispelled with the recent appearance of the 36th edition of the Converse Basketball Yearbook. As a result of one of the most ambitious and exhaustive attendance studies ever made upon the game — following a year-long research on a statewide basis—the results indicate that at least 142,848,698 persons attended basketball games in the United States during the 1956-57 season.

Through reports from 26 other nations, this staggering figure was increased by 15,000,000. This global figure might have been twice as large were any estimate received from Canada or South American countries, especially Argentina where Buenos Aires has been known to have 35,000 at a single hoop affair.

As many have averred but never could substantiate as conclusively as this Converse study, two-thirds of the United States' basketball fans are at the high school level. These findings are remarkable in that they were garnered upon a statewide basis and agreed generally with the 100,000,000 estimate of the National Federation of State High School Athletic Associations.

Where the State of New York, with its 58 colleges, leads the college field with almost 1,000,000 spectators, Indiana, with 13,500,000 spectators, is far ahead of all the other states in high school ranks. It is noteworthy to point out that 1,535,256 paid no less than $934,022 to attend all the Indiana high school state tournament contests from the start of the 762-team marathon right up to that night when South Bend Central High annexed the title in the Butler University field house. The finals had all the trimmings of a World Series as two television stations and 47 radio stations carried the proceedings!

Hoosier hoopla madness is such that in many communities one cannot procure a season ticket until some resident moves out of town or passes on. In several towns, the capacity of the high school gym far exceeds the total enrollment of the student body. For instance. Switz City High has only 328 pupils, yet its gym seats 4,800; Zionville has 1,538 students, but its gym can accommodate 3,600.

However, the prize example is Center Grove High School, located in the center of a 36-square mile township in which there is no community large enough to have a post office. It is at the crossing of two rural highways and surrounded by corn fields. There isn't a store or filling station within two miles of the school, yet its gym seat 4,000!

Indiana is not unique for such basketball enthusiasm. Kentucky provided 16 teams for the final rounds at the new Louisville Fair Grounds where the three-day jamboree attracted 109,203 customers and a box office take of $135,836.81—more than most colleges can realize at home over any 5- or 10-year period, writes Bill Mokray in The Christian Science Monitor.

While the average fan confines his thinking of high school basketball strictly to boys' teams, most schools have their girls play preliminary to the boys. A somewhat unique situation exists in Iowa where the lassies stage their own state tournament independent of the boys. In fact, their games are so thrilling that the finals in the Des Moines Veterans Auditorium draws a turnaway audience of 15,000 every year and drew last March 465,833—98,139 more than took in the entire boys' state tourney.

There are any number of reasons why basketball has grown to such an eminent position since the late Dr. James Naismith devised the sport in 1891 to fill the void between the football and baseball seasons.

For one thing, the sport is very inexpensive to operate. Uniforms—rubber-sole shoes a pair of woolen socks, a jersey, shirt, and shorts—for an entire team cost just a wee bit more than to properly outfit one football player. In baseball a team needs, in addition to uniforms, at least a half score bats, gloves, and dozens of baseballs to carry over an entire campaign. A handful of basketballs —especially of the new rubber type—can last an entire season.

For another, spectators are closer to the actual play than they usually are in other sports, and feel themselves part of the game itself.

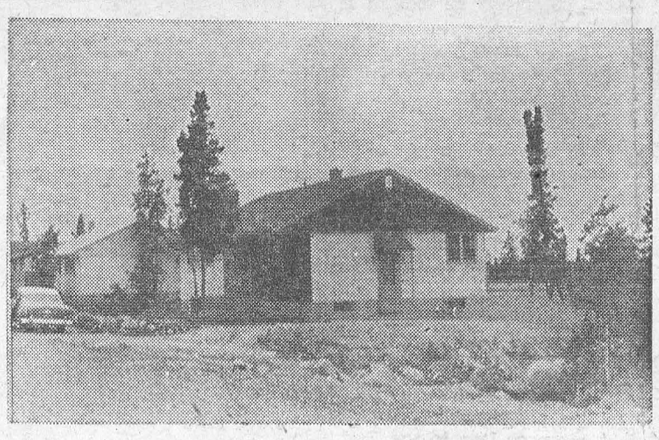

Comfortable Homes Feature Community

Lots Of Sport In Mining Town

By H. R. CALVERT

Ed. Note: In this article Mr. Calvert continues the story of his visit to Lynn Lake, the new mining community in the far north.

I had hoped to leave Lynn Lake with a generous number of photographs and had been referred to Father Lapalme, who is not only a camera enthusiast, but was also instrumental in the forming of the very active Thirty-Five Millimeter Club. Unfortunately Father Lapalme was on vacation, but Angus MacKenzie, President of the Canadian Legion and a camera "bug," offered to help me out. Angus explained that the Canadian Legion had a membership of ninety but were presently without a meeting hall. They are erecting a $36,000.00 building, upon completion of which a drive will undoubtedly increase our membership to over one hundred," Angus remarked. "We are raising funds through dances, raffles and $1,500.00 debentures carrying 4% interest. Volunteer labour will reduce the actual cost to about $21,000.000. We are using a new type of planking, 4 x 6 double tongue and groove which we feel will preclude the necessity for special insulation."

I was tremendously impressed with some of the lawns and gardens I saw at Lynn Lake. On one stroll through the town I went to the home of the Mine Manager, "Doc" Gallie; unfortunately "Doc" was not at home, but I took the risk of trespassing and was positively amazed to come across a garden at the back of the house. This garden was filled with the common everyday varieties of vegetables such as lettuce, radishes and carrots, recognizable even to a city man such as myself, and numerous other vegetables as well. I examined with more than ordinary interest his beautiful lawn and rock garden, and made a mental note to check my own lawn at home in Toronto because his certainly put mine to shame. Obviously there was no water shortage here such as we have to put up with in Toronto, because everything was green and beautiful.

The policing at Lynn Lake is by the R.C.M.P. under contract with the local Government District. Corporal Nick Carter, a firm believer in the adage "An ounce of prevention is worth a pound of cure," polices with a firm but fair hand. "Our citizens are law-abiding and we have no serious juvenile delinquency problem. I am particularly interested in our Sea Cadets. There are thirty-two cadets at this time between the ages of fourteen and eighteen. I am proud to have played a part in the formation of the organization and am Chairman of the Lynn Lake Navy League. The officer commanding is Mr. A. C. E. Mitchell, the executive officer is Mr. F. Gilbert and the gunnery officer is Mr. B. Pearson. I feel these men are to be commended for their untiring efforts on behalf of the youth of our town." This is, I thought, a far cry from the very real and true problems of juvenile delinquency in the civilized towns such as Toronto and Montreal.

Ralph Mitchell, Sherritt Gordon's Chief Engineer, designed the impressive Anglican Church. Rev. Stephenson, a ham radio enthusiast, is making every effort to have the church appointments a completely local endeavour. The church itself was erected by the members and Nick Repay, amateur sculptor, has been commissioned to make the church front from natural rock.

Nick is one of the many Lynn Lake hobbyists. Quite unknown to himself, he had an inherent ability for sculptoring. Having some time on his hands, and working underground, he started to play around with cutting figures in the sheer rock face of the drift wall near the loading pocket at the mine. With encouragement from his fellow-workers, and using simply a hammer and chisel, he now hews from solid rock figures that would do credit to a professional. As a matter of fact, this "do-it-yourself" aptitude is most evident at Lynn Lake. Most home owners do their own finishing and painting, and, for that matter, many build their own homes. The homes are attractive and comfortable. It would be absolutely impossible to duplicate these dwellings dollarwise in any city in Canada. I checked the cost to the home owners in several instances and invariably found that Sherritt Gordon had made it possible for them to secure loans at an exceedingly low interest rate. In fact, the company had done everything possible to assist the owners to whom I talked.

Milton Koutecky has built his own speed boat and affable Otto Muschal not only built his own outboard power boat, with help from his sons, but won first prize in the new class power boat races on water sports day.

Nearly everyone, largely because, presumably, because there is no TV and radio reception is at best fair, has a modern Hi-Fi set and a good collection of records. Indeed these selections indicate a preference for good music and, although with exception, support the local drama group under the guidance of Mrs. Gallie, an appreciation of the [illegible]

(Ed. Note: Mr. Calvert's story will be continued in our next issue.)

ACCLAMATION

A gangling young man walked into the county clerk's office and announced that he wanted a marriage license.

"Certainly," said the clerk, "but where is the bride-elect?"

"What do you mean, bride-elect?" demanded the young man. "There wasn't any election. This gal done appointed herself."



THAT OLD PROFESSIONAL TRY—Who says professional athletes are blase individuals playing strictly for the dollar? Leon Clark of the Los Angeles Rams would seem to refute this theory as he gives it that old professional try in the game with the Detroit Lions at Los Angeles. Clark catapults through the air in an all-out effort to stop the Lions quarterback Bobby Layne, left. Layne got the pass downfield but it fell incomplete as the Rams went on to defeat the Detroit club, 35-17.

. : . CLASSIFIED ADVERTISING . : .

AGENTS WANTED

GO INTO BUSINESS
for yourself. Sell our exclusive housewares, watches and other products not found in stores. No competition. Profits up to 500%. Write now for free colour catalogue and separate confidential wholesale price sheet. Murray Sales, 3822 St. Lawrence, Montreal.

AGENTS, make 100% profit selling "Kreaso." Huge demand; sample and details free. Purchase's Sales, Box 157, Botwood, Newfoundland.

100% PROFIT. Sell Battery Reviver. Restores your car's battery life. Terrific seller. Sample $1.00. Free details. Bailey, 6 Cobalt St., Toronto 9, Ont.

SPARE TIME AGENTS
You risk only $3.00 to start a year around spare time business. Our item Nenette makes a gratifying Christmas gift that will bring a volume of repeat orders later. Start at once by sending $3. for your demonstrator "Nenette" and complete information on how to proceed.
Vickers Products
Britannia Bay P.O.,
Ottawa, Ontario.

ARTICLES FOR SALE

CAMERAS! Projectors, Tape Recorders, etc. High volume sales, low overhead insure savings for you. Write for long list of Bargains. Surplus Camera Exchange, Dept. O, Box 271, St. Thomas, Ontario.

FISHERMEN! Four smellBait Formulas, $1.00. If ordered at once, two Free Bonus Fisherman Formulas. R. Layman, 2116 S. Selby Street, Marion, Indiana.

PEN Bargain! Six retractable ballpens $1.00, 20, $3.00. Blue, red, Green refills, 14. $1.00 4 pens, 4 refills $1.00. Penmart, 676 West Center, Provo, Utah.

WORLD'S Only Tatting Quarterly! $1.00 yearly. Illustrated Patterns, Articles, Letters, Shuttle-pals. We sell foreign shuttles. Shuttle Art, 319 Cumberland Road, West Hartford 7, Connecticut.

HOLLY
WE will forward you a generous supply of beautiful Vancouver Island Holly for your Christmas decorations. Full berried and shining green. Some gracious cedar boughs included free. $1.95 cash prepaid or C.O.D. Millstrean Hollies, 978 Beach Drive, Nanaimo B.C.

LIFETIME SPARK PLUGS
YES SPARK-O-MATIC plugs are guaranteed for life of your car. Save gas, produce more horsepower, have six electrodes instead of one. Only $1.69 per plug, shipped C.O.D. Try a set on FREE TRIAL basis. Money refunded if not satisfied. Available for cars, trucks, tractors. Send make, model, year, cylinders of motor to Lang Bros., Box 2500, Avonmore, Ontario.

MAKE EVERYONE HAPPY
with Ed Sullivan's latest Kodak "Star-flash outfit" complete, regular $11.95 for $9.95 or "Starflex outfit" complete, regular $18.85 for $15.95 for black and white or colour. Postpaid. Write for our illustrated catalogue with big discounts. Montreal Optical Shop, 1465 McGill College Ave., Montreal, Que.

BABY CHICKS
WE want you to try Kimber K-137 strain cross White Leghorn Pullets and compare them with any strain crossed or inbred hybrids you care to compare them with. We feel you will be so pleased with the profits that you make that you in all probability will fill your pens 100% with Kimber K-137 the following year. One reason poultrymen get their investment back faster with the Kimber K-137 is the large size of early eggs it produces. The spread between large and medium or small eggs can result in important difference in income. More and more poultrymen are relying on Kimberchiks to increase their net earnings. For full details and Kimber Catalogue, write Scott Poultry Farm, Seaforth, Ontario, or Tweddle Chick Hatcheries Limited, Fergus, Ontario.

BABY CHICKS
SIZE up your winter chick requirements — let's have your order in advance; especially broilers. Can give choice of special meat birds, dual purpose cockerals. Pullets. Mixed chicks. Bray Hatchery, 120 John N. Hamilton.

THE selection of high quality replacement chicks to the primary factor behind high profits for egg production. you can't make a silk purse out of a sow's ear, nor can you secure maximum egg production from any but the very best birds bred for maximum egg production. We recommend the following: At the top of the list Kimber K-137 strain cross White Leghorn. Also Warren Rhode Island Red, Ames In Cross Series 400, Rhode Island Red X White Leghorn, California Grey X White Leghorn. Also the best in dual purpose breeds, broiler chicks, turkey poults for heavy roasters or turkey broilers, laying pullets. Catalogue.
TWEDDLE CHICK HATCHERIES LTD.
FERGUS, ONTARIO

FOR SALE

LARGE store — home combination. Hydro, Post Office, Gas. Good business. Reason — retiring. See A. C. GUPPY, REDBRIDGE, Highway 63, Ontario.

$1500 DOWN and you own a nearly new cement block Shell garage, service station, lunch bar and equipment. On No. 12 Highway in the village of Sunderland. Full price $17,900 with the best terms. M. Ballard, Sunderland, 124 Ont. Representing Olive Howe, Broker.

INSTRUCTION

EARN more! Bookkeeping, Salesmanship, Shorthand, Typewriting, etc. Lessons 50¢. Ask for free circular. No. 33.
Canadian Correspondence Courses
1290 Bay Street, Toronto

LIGHTING PLANTS

NEW Pioneer Lighting plants. TV specials 1,800 RPM 110 Volts, 60 cycle, electric start, only $290.00. Others to 12,000 watts. Write for catalogue. Sommers Motor Generator Sales, Tavistock, Ont.

LIVESTOCK

AYRSHIRES. Two serviceable age bulls from excellent and very good dams. Dam of sire produced 20,000 lbs. of milk. Registered bred and open heifers, Springer cows. Grant Jermey, Hawkestone, Ontario.

MECHANICAL PARTS, REPAIRS

MOTALOY RING AND VALVE JOB
While you drive for only $8.00. For cars — trucks — tractors, etc. Unconditionally guaranteed. Effective for life of car. Motaloy saves you money. Motaloy Sales Co., 34 West Street, Goderich, Ontario. Dealer Inquiries invited.

MEDICAL

WANTED — EVERY SUFFERER OF RHEUMATIC PAINS OR NEURITIS TO TRY DIXON'S REMEDY.
MUNRO'S DRUG STORE
325 ELGIN, OTTAWA.
$1.25 Epress Prepaid

POST'S ECZEMA SALVE
BANISH the torment of dry eczema rashes and weeping skin troubles. Post's Eczema Salve will not disappoint you. Itching, scaling and burning eczema; acne, ringworm, pimples and foot eczema will respond readily to the stainless odorless ointment regardless of how stubborn or hopeless they seem.
Sent Post Free on Receipt of Price
PRICE $3.00 PER JAR
POST'S REMEDIES
2865 St. Clair Avenue East
TORONTO

OPPORTUNITIES FOR MEN AND WOMEN

POPULAR PIANO METHOD TEN EASY LESSONS
PLAY hit parade western music. Beginners quickly taught notes. Write for free sample.
STEABNER SCHOOL OF MUSIC
412 Somerset W., Ottawa 4, Ontario.

$3. FREE $3.
FOR selling only 20 of our beautiful New "Day Glow" religious mottos, at 40¢ each: These fluorescent colours are visible 4 times as far as ordinary colours. Will not fade or tarnish. They sell like "hot cakes." Write for 20 today. We will trust you. Maple-Leaf Greeting Cards, Dept. W, 1407 Bishop St., Montreal.

BE A HAIRDRESSER
JOIN CANADA'S LEADING SCHOOL
Great Opportunity
Learn Hairdressing
Pleasant, dignified profession; good wages. Thousands of successful Marvel Graduates.
America's Greatest System
Illustrated Catalogue Free
Write or Call
MARVEL HAIRDRESSNG SCHOOLS
358 Bloor St. W., Toronto
Branches:
44 King St. W., Hamilton
72 Rideau Street, Ottawa

OPPORTUNITIES FOR MEN AND WOMEN

WORK in Sunny California. San Diego or Los Angeles Sunday supplements $1.00 each. Howland, 350 Spreckels Building, San Diego 1, California.

MAKE you own Will! Legal form $1.00 FREE! How to make chickens lay all year around. Eastern Mail Sales, 40½ Depot Street, Hellertown, Pennsylvania.

OPPORTUNITIES
MEN and WOMEN
POSITIONS with union wages, pension await young men trained as Telegraphers and Assistant Agents. We secure job. Very practical future. Train at home with Self-Teaching machine we loan you. Speedhand ABC shorthand trains for Stenographer in 10 weeks at home. With our 56 years experience, results are assured. Free folder either course. Cassan Systems, 7 Superior Ave., Toronto.

PATENTS

FETHERSTONHAUGH & Company
Patent Attorneys, Established 1890.
600 University Ave., Toronto.
Patents all countries.

PERSONAL

$1.00 TRIAL offer. Twenty-five deluxe personal requirements. Latest catalogue included. The Medico Agency, Box 22, Terminal "Q" Toronto, Ont.

HYGENIC Supplies for Men. Price List Free on Request. Please send to Rainbow Sales, 171 Harbord Street Toronto Ontario. Must be married or over 21.

SWINE

THERE are two groups of people pure bred swine breeders need to please in order to be successful. The first is the farmer and commercial man who produces pork for market. He must have hogs with a good rate of growth, require a minimum amount of feed and produce a carcass that grades well on the market. The second is the packer. He must have hogs that produce a high yield of premium meat cuts with a minimum of waste and fat. Landrace will please the above two. Get started now. We offer Landrace swine from the best imported blood lines. Weanlings, 4 month old, 6 month old sows and boars, guaranteed in pig sows, serviceable boars, immediate delivery. Catalogue.
FERGUS LANDRACE SWINE FARM
FERGUS, ONTARIO

DON'T wait, get started with Landrace now and you will make money in selling breeding stock or commercial pigs. We have Landrace from the best imported blood lines that money will buy, and sold at reasonable prices. Weanlings, four months old sows and boars, guaranteed in pig sows, serviceable boars. Catalogue.
TONRA STOCK FARM
R.R. 3, Holland Centre, Ont.

TAXIDERMY

DEER, Moose heads, Birds, Fish mounted; Mothproof Furniture; experience. W. Ormsby, Route 2, Orillia, Ont.

WANTED

CHICK Salesmen, Hatcherymen, Feed Dealers or Farmers to sell high quality franchised chick in your territory. Applicants must be reliable and energetic. For full details apply to BOX NUMBER K-163, 123 Eighteenth Street, New Toronto, Ont.

ISSUE 47 — 1957

MINK $25.00 each
BRED FEMALES FOR APRIL DELIVERY
Book: Domestic Mink, $1.00
HARRY SAXTON'S MINK RANCH
Bemus Point, N.Y.

Use your SPARE TIME to build an interesting and
PROFITABLE BUSINESS CAREER
Investigate how Shaw Schools will help you prepare for a career that will assure your success and security.
Underline course that interests you
- Bookkeeping
- Junior, Intermediate and Higher Accounting
- Cost Accounting
- Chartered Secretary (A.C.I.S.)
- Typewriting
- Shorthand
- Business English and Correspondence
- Stationary Engineering
- Short Story Writing

Write for free catalogue today
Many other courses from which to choose.
Bay & Charles Sts., Toronto Dept. HW-1
SHAW SCHOOLS

WANT A HOT LIST OF ACCOUNTS RECEIVABLE?

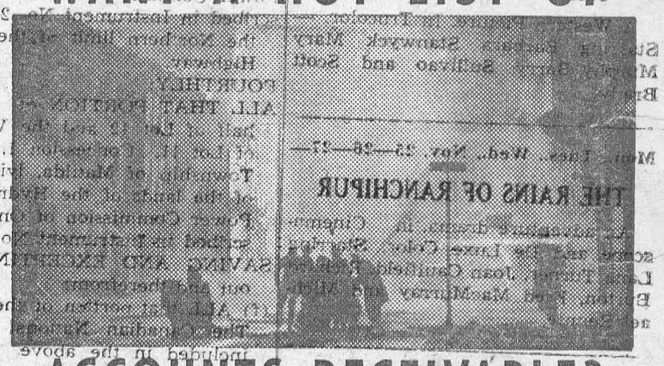

This list is so hot it's burning up — and a year's profits go up in smoke! Statistics show 43% of firms whose records are destroyed by fire never resume business. Stocks and bonds, securities, accounts receivable, daily cash receipts, business records—*anything worth keeping, is worth keeping in a SAFE!* Taylor safes are sturdily built, their design a product of extensive scientific tests and 100 years of experience. Consult your Taylor Safe representative now for fire and burglary protections

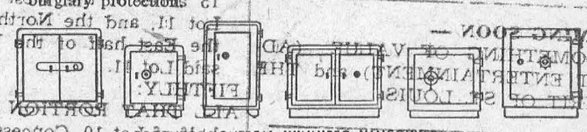

TORONTO-MONTREAL-WINNIPEG-VANCOUVER
THE TAYLOR SAFE WORKS LIMITED
145 FRONT STREET EAST, TORONTO 2 TS-457B

famous all-season relief from eczema, psoriasis
ZEMA ITCH STOPPED IN A JIFFY or money back
Enjoy fast use of soothing, cooling liquid D.D.D. Prescription positively relieves raw red itch—caused by eczema, rashes, irritation, chafing—other itch troubles. 39¢ trial bottle must satisfy or money back. Don't suffer. Ask druggist for D. D. D. PRESCRIPTION.

YOU CAN SLEEP TO-NIGHT
AND RELIEVE NERVOUSNESS ALL DAY TO-MORROW!
SEDICIN tablets taken according to directions is a safe way to induce sleep or quiet the nerves when tense.
SEDICIN® $1.00 - $4.95
Drug Stores Only!

M. A. CAMPBELL
GENERAL INSURANCE
Agent: Royal Life Insurance Co.
Morrisburg, Ont.

GRAHAM CASSELMAN INSURANCE
Fire Automobile. Liability
TEL. KI 3-2071
84. Lawrence Street
Morrisburg, Ontario

J. C. MERRIFIELD, R.O.
OPTOMETRIST
will be at
FORD'S JEWELLERY STORE
Saturdays, 3 to 6.00 p.m.
Later by Appointment

DWIGHT TUPPER
AUCTIONEER
We Handle All Kinds of Auction Sales at Reasonable Rates
10 Years Experience
CHESTERVILLE, ONTARIO
PHONE 514
38-52p.

HELP WANTED
COMPETENT JANITOR WANTED at once. . . . . .
PLAYDIUM RESTAURANT,
Box 97, Morrisburg, Ont.
4tfc.

SOMETHING NEW
IN CEMENT FOR THE DO-IT-YOURSELF MEN
CIMEX
READY YMIXED CEMENT WITH EITHER SAND OR GRAVEL
Just the Thing for Small Jobs.
HODGINS LUMBER LTD.
KI 3-3155
Morrisburg — Ontario

EXCAVATION OF ALL KINDS
Basements, Etc., Bulldozer Rental
LANDSCAPING
Trucking of Stone, Sand, Gravel, Fill
FRED BECKSTEAD
PHONE 399-2 WILLIAMSBURG

Show Bill

Thurs. Fri. Sat. Nov. 21-22-23—
THE MAVERICK QUEEN
A Western Picture. In Trucolor. — Starring Barbara Stanwyck Mary Murphy Barry Sullivao and Scott Brady.

Mon., Tues., Wed., Nov. 25—26—27—
THE RAINS OF RANCHIPUR
An adventure drama, in Cinemascope and De Luxe Color. Starring Lana Turner, Joan Caulfield, Richard Burton, Fred MacMurray and Michael Rennie.

Thurs., Fri., Sat., Nov. 28—29—30—
THE ROBE
A Biblical drama in Cinemascope and Technicolor. Starring Jean Simmons, Richard Burton, Victor Mature and Michael Rennie.

COMING SOON —
SOMETHING OF VALUE (ADULT ENTERTAINMENT) and THE SPIRIT OF ST. LOUIS.

THE PICADILLY
WILLIAMSBURG

THE HYDRO-ELECTRIC POWER COMMISSION OF ONTARIO

NOTICE OF EXPROPRIATION BY THE HYDRO ELECTRIC POWER COMMISSION OF ONTARIO of lands in the Townships of Matilda and Williamsburg, in the County of Dundas, in the Province of Ontario

PLEASE TAKE NOTICE THAT THE HYDRO-ELECTRIC POWER COMMISSION OF ONTARIO under the St Lawrence Development Act 1952 (No. 2), and all other powers thereto it enabling has for its purposes TAKEN AND EXPROPRIATED in fee simple lands in the Townships of Matilda and Williamsburg, in the County of Dundas, in the Province of Ontario, more particularly described in Schedule "A" hereto and HAS DEPOSITED a plan and description of the said lands in the Registry Office for the Registry Division of the County of Dundas on the EIGHTEENTH day of October, 1957.

TO be used for the construction, maintenance and operation of the works to develop and utilize the power resources of the International Rapids section of the St. Lawrence River.

AND FURTHER TAKE NOTICE that every person having any claim to compensation must file the same with The Hydro-Electric Power Commission of Ontario at 620 University Avenue ,Toronto, Ontario, within six months of the receipt of this notice, giving particulars of any claim that he may have in respect of this expropriation.

DATED at Toronto, this 14th day of November, 1957.

THE HYDRO-ELECTRIC POWER COMMISSION OF ONTARIO
E. B. EASSON,
Secretary.

SCHEDULE "A"

In the Townships of Matilda and Williamsburgh, in the County of Dundas, in the Province of Ontario and being:

FIRSTLY:
ALL of Lots 13 and 14. Concession 1, in the Township of Matilda.

SAVING AND EXCEPTING thereout and therefrom:
(a) ALL that portion of the King's Highway included in the above described lands.
(b) ALL those portions of the lands of the Hydro-Electric Power Commission of Ontario described in Instrument Nos. 21225 and 21100 included in the above described lands.
(c) ALL that portion of the lands of the Canadian National Railways included in the above described lands.
(d) ALL that portion of the East half of said Lot 13 lying North of the lands of the Hydro Electric Power Commission of Ontario, described in Instrument No. 21225.
(e) ALL of the North 25 acres of the East half of Lot 14, the North 25 acres of the West half of Lot 13 and the North 60 acres of the West half of Lot 14.

SECONDLY:
ALL that portion of Lot 12 and the West half of Lot 11, Concession 1, in the Township of Matilda, lying South of the King's Highway and West of a line drawn parallel to the Western limit of the East half of the West half of said Lot 11 through a point in the Southern limit of the King's Highway, distant 62 feet measured Easterly along said Southern limit from its intersection with the aforesaid Western limit of the East half of the West half of Lot 11.

THIRDLY:
ALL THAT PORTION of Lot 12 and the West half of Lot 11, Concession 1, in the Township of Matilda, lying between the Southern limit of the lands of the Hydro-Electric Power Commission of Ontario as described in Instrument No. 21225 and the Northern limit of the King's Highway.

FOURTHLY:
ALL THAT PORTION of the East half of Lot 12 and the West half of Lot 11, Concession 1, in the Township of Matilda, lying North of the lands of the Hydro-Electric Power Commission of Ontario, described in Instrument No. 21225.

SAVING AND EXCEPTING thereout and therefrom:
(f) ALL that portion of the lands of The Canadian National Railways included in the above described lands.
(g) ALL that portion of the lands of the Hydro-Electric Power Commission of Ontario as described in Instrument No. 21100, included in the above described lands.
(h) ALL of the North 18 acres of the said East half of Lot 12, the North 15 acres of the West half of said Lot 11, and the North 12 acres of the East half of the West half of said Lot 11.

FIFTHLY:
ALL THAT PORTION of the West half of Lot 10, Concession 1, in the Township of Matilda, lying between the Southern limit of the lands of the Hydro Electric Power Commission of Ontario, described in Instrument No. 21225, and the Northern limit of the King's Highway.

SIXTHLY:
ALL THAT PORTION of Lot 10, Concession 1, in the Township of Matilda, lying South of the King's Highway and West of a line drawn parallel to the Western limit of the East half of said Lot 10 through a point in the Southern limit of the King's Highway, distant 225 feet measured Easterly along said Southern limit from its intersection with the aforesaid Western limit of the East half of Lot 10.

SEVENTHLY:
ALL THAT PORTION of the West half of Lot 9, Concession 1, in the Township of Matilda, being a plot of land in the Southwest corner of the said West half of Lot 9, lying North of the King's Highway, having a frontage of 45 feet on the said Highway with a depth of 60 feet.

EIGHTHLY:
ALL THAT PORTION of the West half of Lot 7 and the East half of Lot 8, Concession 1, in the Township of Matilda, lying between the Northern limit of the King's Highway and the Southern limit of the lands of the Department of Highways, Ontario, acquired by Instrument No. 20987.

SAVING AND EXCEPTING THEREOUT AND THEREFROM:
(i) ALL THOSE PORTIONS of the lands of the Hydro-Electric Power Commission of Ontario described in Instrument Nos. 21225 and 21100 included in the above described lands.
(j) ALL THAT PORTION of the lands of the Canadian National Railways included in the above described lands.
(k) ALL THAT PORTION of the Southerly 10 acres, of the East half of the West half of said Lot 7 included in the above described lands.

NINTHLY:
ALL THAT PORTION of the East half of Lot 7, Concession 1, in the Township of Matilda, being all of the lands described in Instrument No. 4217 and more particularly described as follows:
COMMENCING at a post marked No. 1 on the West side of the Nine Mile Road, 8 rods and 60 feet Northerly from the angle formed by the Queen's Highway and the given Nine Mile Road in the said Lot;

THENCE Westerly from the said post marked No. 1, 3 rods and 7½ feet to a post marked No. 2;
THENCE Northerly to a post marked No. 3, 10 rods;
THENCE Easterly at right angles 12 rods and 9 feet to the said given Nine Mile Road;
THENCE Southerly along the said Nine Mile Road to the place of beginning.

TENTHLY:
ALL THAT PORTION of the East half of Lot 7, Concession 1, in the Township of Matilda, more particularly described as follows:
COMMENCING at the intersection of the Eastern limit of said Lot 7 with the Northern limit of the King's Highway;

THENCE Northerly along the Eastern limit of Lot 7 aforesaid until it strikes the creek;
THENCE Southerly along said creek to the said Northern limit of the King's Highway;
THENCE Easterly along said Northern limit to the point of commencement.

ELEVENTHLY:
ALL THOSE PORTIONS of Lots 4, 5 and 6, Concession 1, in the Township of Matilda, lying between the Northern limit of the King's Highway and the Southern limit of the lands of the Hydro-Electric Power Commission of Ontario, as described in Instrument No. 21225.

SAVING AND EXCEPTING thereout and therefrom all that portion of Flagg Creek included in the above described lands.

TWELFTHLY:
ALL THAT PORTION of Lot 6, Concession 1, in the Township of Matilda, more particularly described as follows:
COMMENCING at a point in the interior of said Lot 6, being the intersection of the Northern limit of the lands of the Hydro-Electric Power Commission of Ontario, as described in Instrument No. 21225 with the East side of a Roadway which point may be located as follows:
BEGINNING at a point where the Easterly limit of said Lot 6 intersects the Northern limit of the Queen's Highway crossing said Lot;

THENCE Westerly along the Northern limit of the said Highway, a distance of 29 rods and 5 feet, more or less, to an open ditch near the West side of the said Lot;
THENCE Northerly along said ditch parallel with the Eastern limit of said Lot, a distance of 23 rods and 9 feet, more or less, to a stone fence;

THENCE Easterly along said stone fence, a distance of 11 rods and 1 foot, more or less, to the East side of a Roadway;
THENCE Northerly along the said East side of the Roadway to the said point of commencement;

THENCE Northerly still along said East side of Roadway until it touches the said Easterly limit of Lot 6;
THENCE Southerly along said Easterly limit to the aforesaid Northern limit of the lands of the Hydro-Electric Power Commission of Ontario;

THENCE WESTERLY along said Northern limit to the point of commencement.

THIRTEENTHLY:
ALL THAT PORTION of the West half of the West half of Lot 5, Concession 1, in the Township of Matilda, lying between the Northern limit of the lands of the Hydro-Electric Power Commission of Ontario, as described in Instrument 21225 and the Southern limit of the lands of the Department of Highways, Ontario, acquired by Instrument No. 20987.

SAVING AND EXCEPTING thereout and therefrom:
(l) ALL THAT PORTION of the lands of the Canadian National Railways included in the above described lands.

(m) ALL THAT PORTION of the lands of the Hydro-Electric Power Commission of Ontario described in Instrument 21100, included in the above described lands.

FOURTEENTHLY:
ALL THAT PORTION of Lot 5, Concession 1, in the Township of Matilda, more particularly described as follows:

COMMENCING at the intersection of the Southern limit of the King's Highway with the Western limit of the East half of the West half of said Lot 5;
THENCE North 61 degrees and 14 minutes East along said Southern limit 189.41 feet to the line of a wire fence;

THENCE South 27 degrees and 59 minutes East along said line of wire fence 194.21 feet to the Northern limit of the Canal lands;
THENCE South 62 degrees and 35 minutes West along said Northern limit 142.25 feet;

THENCE South 68 degrees and 20 minutes West still along said Northern limit 47.00 feet to the aforesaid Western limit of the East half of the West half of Lot 5;

THENCE North 28 degrees and 07 minutes West along said Western limit 185.06 feet, more or less, to the point of commencement.

FIFTEENTHLY:
ALL THAT PORTION of Lot 1, Concession 1 in the Township of Matilda, lying between the Northern limit of the King's Highway and the Southern limit of the lands of the Hydro Electric Power Commission of Ontario described in Instrument No. 21225.

SIXTEENTHLY:
ALL THAT PORTION of Lot 37 and the West Commons in Concession 1, in the Township of Williamsburgh, and being all of Lots 16, 17, 18, 19, 20, 21, 22, 23 and the Road between the Lots 18 and 19, First Range, all of Lot 16, Second Range and all those portions of Lots "A", 24, 25, 26, First Range, lying North of the Canal lands, all in the Unincorporated Village of Mariatown.

C. W. LLOYD, O. L. S.,
For Chief Surveyor.

SL 5041 47-49c



"...and snug it on..."
Miss Toronto 1955, Sheila Billing, shows you how easy and profitable it is...
...to use Vitrified Clay Plain End Pipe, Fittings and Couplings—

CANADA VITRIFIED PRODUCTS LTD.,
Sales Office and Plant: 65 Burwell Rd., St. Thomas, Ont.
MAIL THIS COUPON TODAY
Please send me a free copy of PE Pipe and Fittings booklet.
NAME.....
COMPANY.....
ADDRESS.....
CITY.....PROV..... 23-7

BARKLEY'S ELECTRONICS
(Formerly Myers' Radio)
COMPLETE LINE OF RADIO, T.V. & APPLIANCES
SALES AND SERVICE
All Work Guaranteed
WILLIAMSBURG
Ph. KI. 3-2650

OPTOMETRIST
EYES EXAMINED
C. S. KARTES O. D.
236 Pitt St.
Above Thrift Store
CORNWALL
Open Daily . . 9.30-6.00 p.m.
Except Wednesday Afternoon
AT WALRICH HOTEL
MORRISBURG
FIRST AND THIRD WEDNESDAY OF EACH MONTH
39-44.

CONCRETE BLOCKS
OUR BLOCKS MEET THE HIGHEST SPECIFICATIONS
— FREEE ESTIMATES GLADLY GIVEN —
NO OBLIGATION
Ayrford Concrete Products Co. Ltd.
460 SEVENTH ST., W., CORNWALL, ONT.
PHONE CORNWALL 7745

FUNERAL AND AMBULANCE SERVICE
TRAINED ATTENDANT IN CHARGE
G. LEONARD KECK
KI 3-3046 Day or Night Morrisburg, Ont.

Famous all-sleeping-car train serving the ATLANTIC PROVINCES
CNR's Fast, dependable **Ocean Limited**
MONTREAL-HALIFAX
No change en route
Also through sleeping car service between MONTREAL-CHARLOTTETOWN . . . MONTREAL-SYDNEY.
Overnight accommodations to suit every budget.
Information and reservations from your local Canadian National Representative.
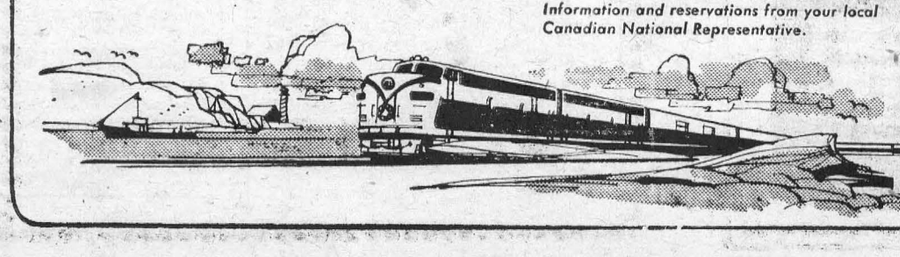
CNR
N44

t the stomers peak!



you interested in
GG PROFITS?

Here's what one customer says about Blatchford's "Fill-the-Basket" Egg Mash.

I am feeding 2 bags of mash per day and have got as high as 55 doz. in one day from 700 layers. My average has been 47 doz. per day which is 80.5%

The grading is also excellent. Out of 242 doz. eggs they graded as follows:—222 doz. Grade A Large; 10 doz. Grade A Medium; 4 doz. Grade B; 2 doz. Grade C; 1 doz. rejects.

"I will recommend your poultry feed to any poultryman who is looking to increase his income". (Signed)

Yes, my own customers write my best ads. Call in. Learn more about—

Blatchford's
"Fill-the-Basket"
Egg Mash
Pellets & Crumbled

SPENCER CORSETS AND BREAST SUPPORTS
Individually Designed
FLORENCE McGANNON
Corsetiere.

CANADA SAVINGS BONDS
Interest: First Two Years 3¼%
Last 11 Years at 4¾%
An Over-all Return of 4.46%
Series 12—The Best Yet
BURNS BROS. & DENTON LTD.
M. A. CAMPBELL, Agent
41tfc

NOTICE

BUY YOUR 12th SERIES
CANADA SAVINGS BONDS
—OR—
CONVERT YOUR PRESENT BONDS
TO 12th SERIES
WITH HIGHER INTEREST
GORDON W. THOM
Agent for
WOOD, GUNDY & CO., LTD.
44p.

NOTICE

IMPORTANT MEETING of the Morrisburg Chamber of Commerce, on Tuesday Evening at 8.00 o'clock November 12th, 1957, in the Legion Hall Mr. James Burf, Provincial Assessor, Mr. D. A. Condie, County Assessor and Mr. Charles Hummell, Village Assessor, will be present to discuss Assessment and Taxation Problems.

Everyone is invited to attend this meeting.

44-5c

SEAWAY TAXI

NOW OPERATING IN
MORRISBUURG
24-Hour Service
ANY CALL IN MORRISBURG, 35c
DAL OR NIGHT
Taxi Stand at Corner of Highways
31 and 2
For Prompt Service, Phone
KI 3-2955
GEORGE SMYTH, Prop.
52p.

HELP WANTED — MALE

Young Man for General Office Wory. Accounting experience would be preferred, but not essential.

HELP WANTED — FEMALE

Typist wanted with general office expeprience. Apply at

CALDWELL LINEN MILLS
Iroquois, Ont. OL. 2-4816

SEE US FOR

STRUCTURAL STEEL, NEW, USED. INCLUDING I BEAMS, ANGLES, CHANNELS, RE-INFORCEMENT RODS, ETC.
PERMANENT TYPE ANTI-FREEZE (Ethylene Glycol Base)—Per Gallon $2.98.
COMPLTE TRANSMISSION EXCHANGE
SAFETY CLASS SOLD AND INSTALLED FOR EVERY KIND OF VEHICLE, INCLUDING CONSTRUCTION EQUIPMENT.
COMPLETE LINE OF AUTO AND TRUCK PARTS
NEW OR USED WHOLESALE OR RETAIL

PINKUS SALVAGE AND AUTO PARTS
Williamsburg, Ontario Phone KI 3-2759

SEE ONTARIO

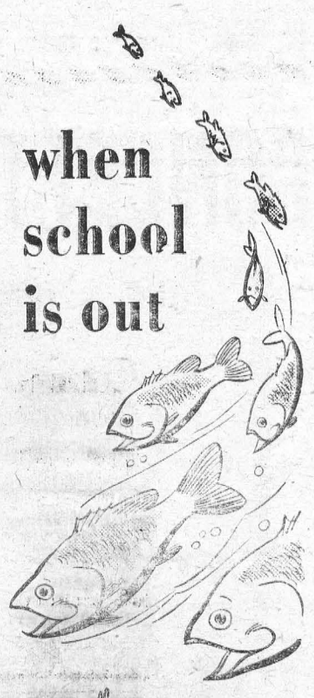

when school is out

Know Ontario Better

ONTARIO TRAVEL
737 Parliament Bldgs. Toronto
Send FREE literature to
Name
Address
Post Office
Ontario Department of Travel & Publicity
Hon. Bryan L. Cathcart, Minister



Old? Get Pep, Vim

Feel Full of Vigor; Years Younger

MEN, WOMEN of 40, 50, 60. Don't be old, weak, worn-out, all in, exhausted. Try Ostrex Tonic Tablets. Often needed after 40 — by body old, run-down because lacking iron; increases vim, vigor, vitality. Thousands feel full of pep, years younger. Quit being old. Get Ostrex today. "Get-acquainted" size costs little. Or start with big, popular "Economy" size and save 75¢. At all druggists.

COTTAGES TO RENT

WEEKLY OR MONTHLY
SPECIAL RATES
PHONE KINGSDALE 3-2584

THOS. BARNHART & SON
Auctioneers
Mariatown — R. R. 1, Morrisburg
PH. KI. 3-2784
15tfc.

MOUNTAIN CONSTRUCTION
General Contracting
Building New or
Repairs and Alterations
Free Estimates
630 R 4 Mountain, Ont.
26p tfc. 57.

EDWARD A. LAPIERRE
Public Accountant
MORRISBURG, ONTARIO

GILLESPIE'S

STILL A FEW BARGAINS LEFT IN JEWELLERY
WATCHES, CLOCKS, CHINA
IF YOU HAVE LEFT WATCHES, CLOCKS OR OTHER MATERIAL FOR REPAIRS, WILL YOU PLEASE PICK THIS MATERIAL UP AT ONCE

BUILDERS SUPPLIES

THE BLACK LUMBER CO.

WE HAVE EVERYTHING
THAT GOES WITH THE TRADE
JUST ASK FOR IT—WE HAVE IT
ESTIMATES FREE — WE DELIVER

THE BLACK LUMBER CO.
W. G. Black, Mgr.
Ph. KI. 3-2188 Morrisburg, Ont.

TAKE IT EASY
with step saving extension phones

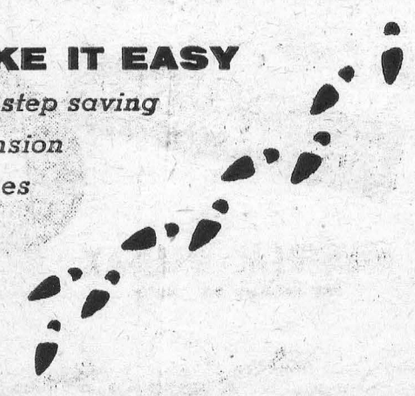

THE BELL TELEPHONE COMPANY OF CANADA — SERVICE

To order—call your telephone business office.

DR. K. A. BLANCHER
DENTAL SURGEON
Hours 10-12 a.m.; 2-6 p.m.
Mondays, Tuesdays, Thursdays,
Fridays, Saturdays
By Appointment.

MacKENZIE APPLIANCE SERVICE

DOMESTIC AND COMMERCIAL
REFRIGERATION
WASHERS, DRYERS,
RANGES, ETC.
Sales— TV ANTENNA —Servic
Phone 410 Morrisburg

RAYMOND H. ARMSTRONG
Barrister, Soliciter, Notary, Etc.
Telephone KI 3-3061
Res. KI. 3-2124
MORRISBURG — ONTARIO

M. A. CAMPBELL
SUBSCRIPTION NEWS SERVICE
All Magazines and Newspapers
MORRISBURG ONTARIO

G. WILLIAM GORRELL
NOTARY PUBLIC
BARRISTER, SOLICITOR
PHONE KI 3-2577 RES. KI 3-3195

TO RENT

Available at Once. Limited Room Capacity. Hot and Cold Running Water. Weekly Rates. Apply in person only at the
WALRICH HOTEL

Edwin McIntosh

CO-OP AUTO INSURANCE

We can save you money on your Auto Insurance
Give us a Call for Details of Comprehensive Coverage
WILLIAMSBURG TEL. 398-2

EX-SERVICEMAN'S
24-HOUR
CASSELMAN'S RADIO TAXI
PHONE KI 3-2963
For Prompt and Courteous Service
EVERY PASSENGER INSURED
SPECIAL RATES ON
Funerals, Weddings and
Out of Town Trips
3 CARS — NO WAITING
DRIVERS:
Bruce Casselman
Arthur Casselman
Allan Casselman
15c FOR ANY TRIP IN TOWN
Double Rates After 12 Midnite

DR. D. DOCKSTEADER
VETERINARIAN
CHESTERVILLE, ONTARIO
TELEPHONE 395
No. 13—57p

FOR
ANY KIND OF GIFT
FOR
ANY KIND OF OCCASION
—CALL—
GILLESPIE'S
Duprau Block
MORRISBURG KI 3-2301

PINKUS SALVAGE AND AUTO WRECKERS

- GOOD CAR HEATERS.
- USED TIRES and TUBES
- CAR ACCESSORIES
- OTHER HARD-TO-GET ITEMS
- USED ANGLE IRON & PIPING
- USED AUTO PARTS.

We buy all kinds of scrap metals, Bags, Etc. Highest Prices Paid
DAILY PICK-UP
— WE SELL —
B. F. GOODRICH PRODUCTS
— AND —
GLASS CUT TO MEASURE, See
Fred Pinkus
Williamsburg, Ont.

WHAT PRICE ONE EGG?



Ever divide your production costs by the number of eggs produced? It's the price *you* pay to get one egg. Cut those costs with balanced feeding. Follow the XL (EXCEL) feeding programme—for economical egg production. Better feed means higher egg production—lower costs per dozen eggs. And the lower the costs, the greater *your* profits!

Cut Your Costs with XL (EXCEL)

Make your layers pay. Your birds need the added essential nutrients in XL (EXCEL) feeds—the proteins, minerals, vitamins. Cut your costs this ways—

Have us mix — 3 bags your grain—
1 Bag XL (EXCEL) 32% Egg Producer Concentrate.
or 4 bags your grain—
1 Bag XL (EXCEL) 35% Laying Concentrate.
Then—watch egg production go up and costs go down!
- If you haven't your own grain—feed XL (EXCEL) Laying Mash.



BOUCK'S HILL FEEDS

We have a full line of XL Feeds, Mill Feeds and Fertilizers.
Custom Grinding, Rolling and Mixing.
We are agents for Allis-Chalmers Tractors and Farm Machinery
KI 3-2409 WE DELIVER

Is Longer Hair Making A Come-Back?

Not since Lady Godiva's famous ride through Coventry has long hair been so much in the news.

The other day there arrived to appear at Covent Garden a tall, good-looking opera singer from New York Metropolitan, with a charming smile, a wonderful voice and three plaits of shining dark hair coiled elegantly round her head.

Nothing particularly surprising about that. But when she let her hair down at rehearsal, a gasp went up.

Blanche Thebom's rippling brunette tresses not only reached to the ground, but trailed about her feet as she stood.

She has not had her hair cut for 13 years. It is now more than six feet long and is still growing.

In these days of short crops and urchin cuts, a woman with hair half that length is as unusual and striking as Yul Brynner with his shaved pate—and every scrap as attractive to the opposite sex with her longer hair.

Consider the case of Audrey Hepburn. Cute and appealing, certainly, with her cropped, urchin hair style, but really beautiful wth her new "Love in the Afternoon" long bob.

Janette Scott used to be very proud of her thick plaits and the fact that she could sit on her lovely dark hair. When she played Peter Pan on the West End stage, she wouldn't cut her hair, but rolled her waist-length curls up inside a cap. Now she's had it cut to shoulder-length for her latest screen role in "Happy is the Bride".

Director Roy Boulting says consolingly: "If possible, she is even prettier than before." But Jan says sadly: "It wasn't easy parting with it. After all, I had it quite a long time."

There are, of course, snags about having as much hair as Blanch Thebom. For instance, it takes her about four and a half hours to shampoo it—and a great deal of space to spread it out to dry. Worse still, for a very talented opera singer it is apt to distract interest from her voice—which is why she only lets it down when the parts she is playing demands it. Otherwise, she keeps those plaits firmly coiled round her head.

Continental women seem to appreciate the glamor value of long hair more than English or American girls. One of the charmers of the tennis world, who was at Wimbledon this year, is the 21year-old French player, Mademoiselle Bouchet.

When playing she wears her hair plaited and tied up with ribbons. But off the court, her two-feet long brunette tresses flow around her shoulders.

And what magnificent use French star Brigitte Bardot has always made of her gorgeous long fair hair.

She has a wonderful technique for looking more appealing and attractive when her hair is mussed and untidy.

Some of the lovely Italian film stars also count long hair among their charms. One of these is the fascinating Maria Frau, who specializes in "femme fatale" parts and uses her flowing mane of thick black hair to great effect as she vamps her way into men's hearts.

Cosetta Greco, the Italian actress with the intriguingly Oriental slant to her eyes, owes her supremely feminine allure, not only to that lovely figure but also to a thick mop of beautiful dark waves that frame her oval face and cascade on to her shoulders.

Then there is Sarita Montiel, the lovely Spanish actress who has made a number of Hollywood pictures and is always changing the color of her beautiful hair.

Among the very few other Hollywood actresses who can boast really long hair are Patrice Wymore, whose beautiful tresses reach nearly to her waist and who wears her hair in a thick plait round her head, and pretty Susan Harrison, the 18-year-old Cinderella girl who had never acted before she played the feminine lead in "Sweet Smell of Success" opposite Burt Lancaster and Tony Curtis.

Susan had always wanted to be an actress but did nothing about it until after she graduated from Christopher Columbus high school in the Bronx, where she hadn't even appeared in a school play.

Then she went to Boston University Theatre school but left, "because I thought I wasn't learning enough about acting." She did some modeling, found that boring, so started to work as a waitress. Then she decided to find an agent and go all out for an acting career.

Two days later she was signed by a New York agent, Hollywood producer Harold Hecht, on a talent hunt for "Sweet Smell of Success", saw her, signed her up and promptly sent her to Hollywood for a screen test.

Susan's beautiful cloud of soft, dark hair is an important ingredient of her unusual charm and personality and undoubtedly played its part in her sudden and dramatic rise to fame.

It's much the same with sweet-faced Heather Sears, lovely 21-year-old British screen newcomer, daughter of a London physician and sister of actress Ann Sears.

Heather makes her film debut in a tremendously demanding part: the deaf and dumb heroine of "The Story of Esther Costello". Heather wears her long hair drawn very simply back from her forehead.

Is longer hair making a come-back, at any rate among those with the courage to be a little different—and the determination to be truly glamorous? It looks like it.

GOOD FOR A LAUGH—MAYBE — It looks like the fried grasshopper is getting more popular as a cocktail snack.

Importers of the Japanese insect say this tidbit has steadily climbed on the hit parade since it was introduced in 1953.

Some people have been serving the grasshoppers with more common snacks such as fried bacon rind which they resemble somewhat in taste. The thing to do, of course, is to wait until all the tidbits are finished. Then you hide a friend nearby with a camera, and tell your guests what they have eaten. You can get the silliest pictures this way.

You don't have to stop there either. At your next party you could serve fried agave worms from Mexico, or French fried bees from the Orient, strangely enough. Ants come fried or chocolate coated. In this new parlour game you can run out of friends long before you run out of insects.



MOTHER AT 14—Married at 13 and a mother at 14, Mrs. Betty McDermott poses with her two-day-old daughter, Kitty Lee, in a hospital. Kitty's father, 17-year-old Marine PFC William McDermott, will not get to see his new daughter until Thanksgiving, when he gets his first leave.

TABLE TALKS

by Jane Andrews

It's easy to make several kinds of cookies at a single baking. The secret is a basic dough which can be rolled for regular baking, mixed with other ingredients for drop cookies, or, used for turnovers, even a cookie pie crust can be made of it. Here is a recipe for ginger cookies which can be used in this manner. Ginger is in the basic dough.

GINGER COOKIES

1½ cups sifted flour
¾ teaspoon salt
1 teaspoon soda
1½ teaspoons ground ginger
½ cup shortening
½ cup light molasses
½ cup dark brown sugar
½ cup white sugar
1 teaspoon cider vinegar
1 egg, unbeaten

Sift together first 4 ingredients. Melt shortening in saucepan large enough for mixing dough; add molasses, brown and white sugar and vinegar. Mix well; cool. Beat in egg. Stir in flour mixture. Chill overnight or until dough is stiff enough to handle. Roll thin on lightly floured board. Cut into desired shapes with cooky cutter. Place in lightly greased cooky sheets. Bake 7-8 minutes in pre-heated 400° F. oven. Cool. Store in tightly closed jar. Makes 3 dozen 2-in. cookies.

FRUITED DROP COOKIES

Stir ¾ cup mixed glazed fruits, seeded raisins, or chopped nuts into the above dough as soon as it is mixed. Drop dough from teaspoon onto greased cooky sheet; top each with pecan half or glazed cherry or a big raisin. Bake 15 minutes at 375° F.

FRUITED TURNOVERS

Roll the basic chilled dough to ⅛-inch thickness on lightly floured board. Cut into 4-5 inch circles; place a rounded tablespoon dried fruit filling (recipe follows) on one side of each and fold over other half of circle. Press edges together firmly with tines of fork. Bake 15-20 minutes at 350° F.

FILLING FOR TURNOVERS

Bring ½ pound dried fruit (apples, apricots, peaches, pears or mixed fruits) to boil in cold water to cover. Remove from heat; let stand 1 hour. Cook, covered, until fruit is tender. Drain off excess juice. Mash fruit and add 3 tablespoons sugar, 1 tablespoon lemon juice, ½ teaspoon grated lemon rind, ⅛ teaspoon salt and ¼ teaspoon ground cinnamon. Mix well.

GINGER COOKY PIE CRUST

Roll chilled basic cooky dough to ⅛-inch thickness. Cut a circle the size of bottom of pie plate to use as bottom crust. Cut 1½-inch cookies from additional rolled dough and place around sides of pie plate. Cookies should overlap about ¼-inch onto bottom crust, as well as overlapping each other at sides, and should extend about ¼-inch out onto rim of plate. Prick entire surface with fork. Bake 12-15 minutes in 450° F. oven. Cool. Fill with chiffon type of filling.

* * *

These golden brown, delicately textured cookies are made from a French recipe that has been adapted for Canadian family use.

GOLDEN PECAN LACE COOKIES

½ cup cream
3 tablespoons golden shortening
½ cup brown sugar
1 cup chopped pecans
¼ cup sifted flour
1 taespoon vanilla

In a saucepan combine cream, shortening, and sugar and bring to boil. Remove from heat and stir in remaining ingredients. Drop batter from tablespoon onto a well-greased baking sheet. 10 minutes at 350° F. Cool for 5 minutes and then remove immediately from baking sheet to cake rack to cool thoroughly. Makes 2 dozen 3-inch cookies.

Another party cooky is topped with a mixture ofchopped toasted almonds and sugar. This recipe makes 10 dozen cookies.

CRISP ALMOND COOKIES

1 cup butter
1 cup sugar
1 cup thick sour cream
½ teaspoon soda
2 egg yolks
1½ teaspoon grated lemon rind
1 teaspoon soda
½ teaspoon salt
3-3½ cups flour
¾ cup finely chopped toasted almonds
2 tablespoons sugar

Combine butter, 1 cup sugar, cream, and ½ teaspoon soda in heavy saucepan. Place over heat and stir until sugar dissolves. Boil, stirring occasionally, until thick (10-15 minutes). Cool to lukewarm. Beat in egg yolks, lemon rind, 1 teaspoon soda, and salt. Add enough flour to make a medium stiff dough. Roll dough, ½ teaspoon at a time, in palm of hand to form a small ball. Place 3 inches apart on an ungreased cookie sheet. Press flat with bottom of glass dipped in sugar. Sprinkle with mixture of almonds and 2 tablespoons sugar. Bake at 325° F. 10-12 minutes, or until edges are browned.

Note: To use this dough in cooky press, use less flour.

* * *

Honey and nuts make these cookies popular for lunch boxes or dinner sweets.

HONEY-NUT COOKIES

½ cup butter
½ cup sugar
1 egg beaten
½ cup honey
2 cups sifted flour
2 teaspoons baking powder
½ teaspoon salt
1 cup finely chopped nuts

Cream butter and add sugar gradually. Mix egg and honey and add alternately with the sifted dry ingredients and nuts to the butter-sugar mixture. Chill dough, then form into roll the desired size and wrap in heavy wax paper. When firm, cut into slices with sharp knife. Make at 375° F. for 10-15 minutes, or until lightly browned.

Sandwich Lunches Simplified

If, after preparing at least three meals a day, you find you can whip up little creative enthusiasm for those lunches that have to go to work or school, why not devote a part of a morning to freezing a whole week's supply of sandwiches!

Preparing and freezing sandwiches on a production-line basis saves you both time and ingredients and provides you with an opportunity to add variety and interest to luncheons that must be eaten away from home.

Frozen sandwiches, which thaw within two to four hours, are at their best by lunch time if you place them frozen in the schoolbag, briefcase or lunch box in the morning.

Various fillings—meat, fish, cheese, peanut butter, combined imaginatively with spicy seasonings or condiments—may be prepared in one session and then refrigerated until you require them. Pure mayonnaise or raw vegetables, such as lettuce, should not be used in fillings of sandwiches that you intend to freeze.

You can add interest to luncheon sandwiches by varying the choice of breads you use. Besides white bread there are, for example: pumpernickel, oatmeal, cheese, rye, banana, cracked wheat, nut, Vienna loaf, raisin, French bread, and soft rolls, either round or long. Day-old bread is the best for sandwiches as it is easier to slice and to spread with butter. And it is actually "freshened" by freezing.

Before assembling your sandwiches, allow the butter to soften at room temperature, and then cream it with a spoon until light. Arrange all the bread slices in rows for easy spreading, and then butter all of them in one operation, using a flexible spatula.

If you are using sliced meats, remember that several thin slices are much easier to eat than a single thick one. In the case of spreads, make these moist enough to spread easily, but not so moist that they will run out. You may find a small ice-cream scoop or other definite measure helpful in allotting the same amount of filling to each sandwich.

Your freezer wraps, for example, polyethylene sheets or bags, should be placed in position for the easiest po
in packaging the sand
soon as they are made
These wraps may be sea
cellulose tape.

When the wrapping is
ed, insert in your sa
packages a slip of paper
ing the kind of bread a
ing used in each and the
freezing. If possible, a
the packages in the freez
the order of the days o
week on which they wil
eaten.

"Freezing" sandwiches in y
refrigerator compartment is
the same as freezing them
your home freezer. Your refr
erator compartment, as y
know, is not equipped for fa
freezing and maintenance of
steady temperature. Correc
freezing of foods requires tha
they be quick-frozen and kep
in storage at zero degrees or
lower.

Sandwiches placed in your home freezer will keep for 90 days. But your refrigerator compartment should not be used to freeze sandwiches or hold frozen foods for longer than a week.

PAN FISH

The stranger stopped his car to watch an angler on the river bank. First the fisherman caught a big pike, but he promptly unhooked it and threw it back.

In a matter of minutes he landed a large trout, but threw that back too.

Finally, he caught a small perch and smiling happily deposited it in his creel. The stranger was naturally curious.

"Say," he called out, "why did you throw those two big ones back and keep that little perch?"

The fisherman grinned, shrugged and then replied, "Small frying pan!"



"Some of the new Paris fashions will be of big help, too,

FASHION HINT

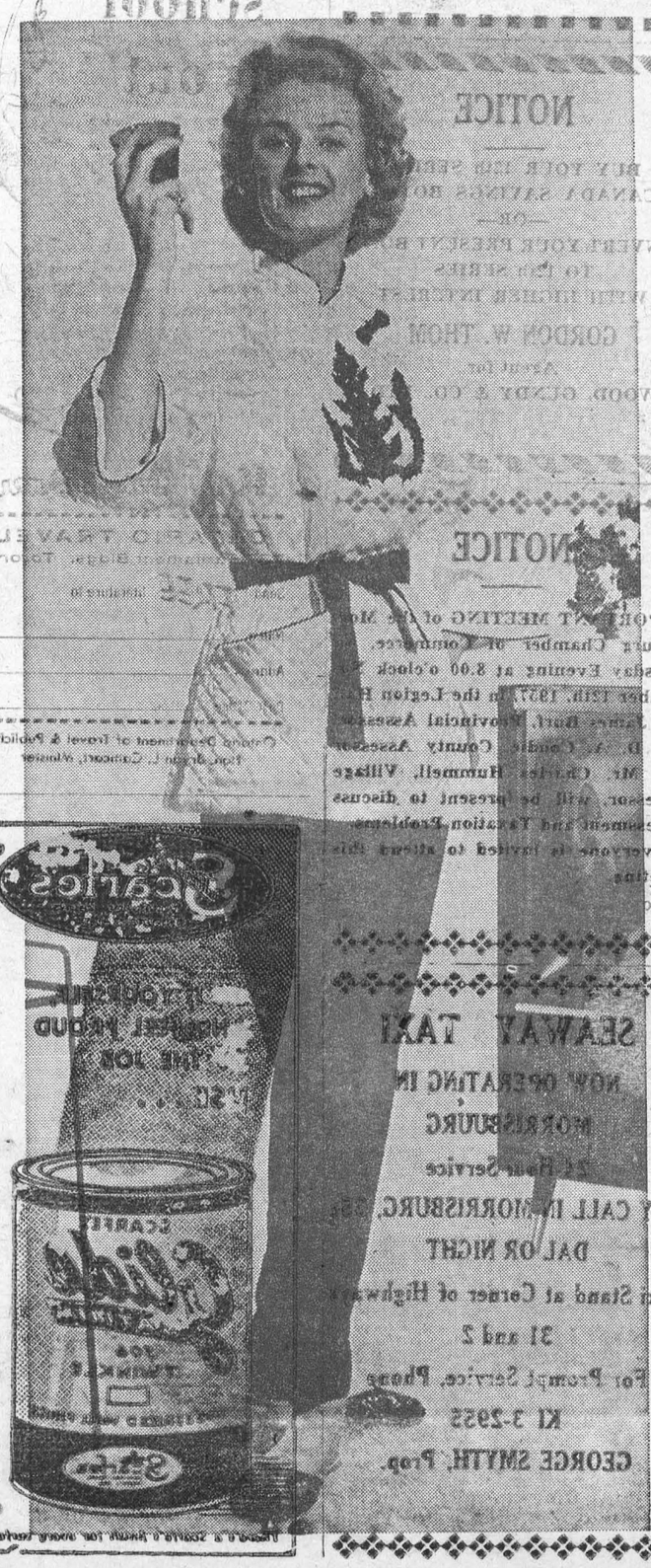

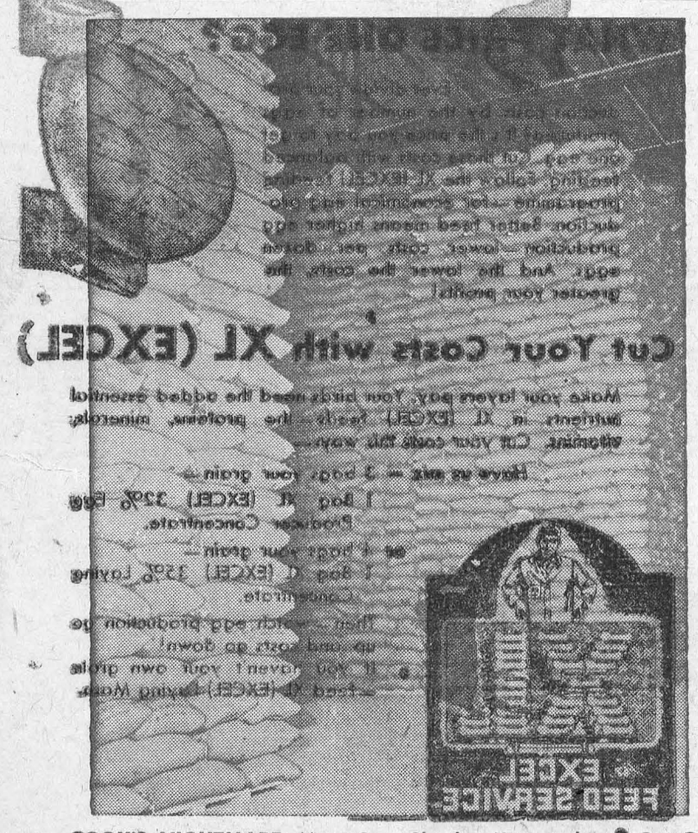

COOK'S NIGHTMARE—Mess Sgt. Charles Kruzewski of Co. G., 142nd Inf., gazes in awe at a small portion of the 25 million pounds of government rice stored at the Comet Rice Mills in Houston, Texas. Allocated to Kruzewski's Army cookbook if rice pudding were made from the contents of the warehouse, there would be enough to serve every man, woman and child in North America, Africa, Australia and half of Europe. Kruzewski's comment on the Texas-size pudding: "That's a lot of raisins in any cook's nightmare."

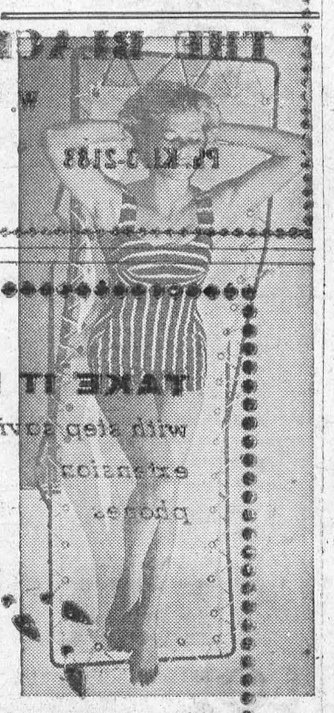

LAZY DAY—Providing an interesting study in light and shadow, pretty Angela Malone takes her ease on a convenient beach chair in Nassau, Bahamas. Angela was brightening

THE HYDRO-ELECTRIC POWER COMMISSION OF ONTARIO

NOTICE OF EXPROPRIATION BY THE HYDRO-ELECTRIC POWER COMMISSION OF ONTARIO of lands in the Village of Morrisburg, in the County of Dundas.

PLEASE TAKE NOTICE THAT THE HYDRO-ELECTRIC POWER COMMISSION OF ONTARIO under the St. Lawrence Development Act 1952 (No. 2), and all other powers thereto it enabling has for its purposes TAKEN AND EXPROPRIATED in fee simple lands in the Village of Morrisburg, in the County of Dundas, in the Province of Ontario, more particularly described in Schedule "A" hereto and HAS DEPOSITED a plan and description of the said lands in the Registry Office for the Registry Division of the County of Dundas on the THIRTIETH day of October, 1957.

TO be used for the construction, maintenance and operation of the works to develop and utilize the power resources of the International Rapids section of the St. Lawrence Aiver.

AND FURTHER TAKE NOTICE that every person having any claim to compensation must file the same with The Hydro-Electric Power Commission of Ontario at 620 University Avenue, Toronto, Ontario, within six months of the receipt of this notice, giving particulars of any claim that he may have in respect of this expropriation.

DATED at Toronto this 14th day of November, 1957.

THE HYDRO ELECTRIC POWER COMMISSION OF ONTARIO.
E. B. EASSON,
Secretary.

SCHEDULE "A"

ALL THOSE PORTIONS of Blocks "G", "H", "I", "J", and "K"' Lots 1, 4, 5, 6, and 7 in Block "F", and part of Stafford Street, as shown on Registered Plan No. 29 in the Village of Morrisburg, in the County of Dundas, in the Province of Ontario, more particularly described as follows:

COMMENCING at a point in the Western limit of said Lot 1, Block "F", distant 206 feet measured Southerly along the Western limits of Lots 2 and 1, Block "F" from the Northwest angle of Lot 2 afore said:

THENCE Easterly in a straight line to a point in the Eastern limit of said Lot 1, distant 204 feet measured Southerly along said Eastern limit from the Northeast angle of said Lot 1 and continuing Easterly along the said line to the Western limit of said Block "G";

THENCE Northerly along said Western limit to the Southwest angle of Lot 4, Block "G".

THENCE Easterly along the Southern limits of Lots 4, 3, 2, and 1, Block "G", and continuing Easterly to the Western limit of said Block "H".

THENCE Southerly along said Western limit to a point distant 174 feet measured Southerly along said Western limit from the Northwest angle of Block "H" aforesaid;

THENCE Easterly in a straight line to a point in the Eastern limit of said Block "J", distant 174 feet measured Southerly along said Eastern limit from the Northeast angle of Block "J" aforesaid;

THENCE Northerly along said Eastern limit 174 feet to the North-east angle of said Block "J".

THENCE Easterly along the Northern limit of said Block "K" to the Northeast angle of said Block "K".;

THENCE Southerly along the Eastern limit of said Block "K" to the North edge of a concrete sidewalk on the North side of Canal Street;

THENCE Westerly along the said North edge of the concrete sidewalk to its intersection with the Western limit of Lot 7. Block "F";

THENCE Northerly along the said Western limit of Lot 7 to the Northern limit of the lands described in Instrument No 3642;

THENCE Easterly along said Northern limit to the Western limit of said Lot 4, Block "F";

THENCE Northerly along said Western limit to a point distant 200 feet measured Southerly from and at right angles to the Northern limit of said Lot 4;

THENCE Easterly and parallel to the said Northern limit of Lot 4 to the Eastern limit of said Lot 4;

THENCE Southerly along said Eastern limit 6 feet to the point of commencement.

C. W. LLOYD, O. L. S.,
For Chief Surveyor.

SL—7523 47-49c

THE HYDRO-ELECTRIC POWER COMMISSION OF ONTARIO

NOTICE OF EXPROPRIATION BY THE HYDRO-ELECTRIC POWER COMMISSION OF ONTARIO, of lands in the Township of Matilda, in the County of Dundas.

PLEASE TAKE NOTICE THAT THE HYDRO-ELECTRIC POWER COMMISSION OF ONTARIO under the St. Lawrence Development Act 1952 (No. 2), and all other powers thereto it enabling, has for its purposes TAKEN AND EXPROPRIATED in fee simple lands in the Township of Matilda, in the County of Dundas, in the Province of of Ontario, more particularly described in Schedule "A" hereto and HAS DEPOSITED a plan and description of the said lands in the Registry Office for the Registry Division of the County of Dundas on the TWENTY-FIRST day of October, 1957.

TO be used for the construction, maintenance and operation of the works to develop and utilize the power resources of the International Rapids section of the St. Lawrence River.

AND FURTHER TAKE NOTICE that every person having any claim to compensation, must file the same with the Hydro-Electric Power Commission of Ontario, at 620 University Avenue, Toronto, Ontario, within six months of the receipt of this notice, giving particulars of any claim that he may have in respect of this expropriation.

DATED at Toronto this 14th day of November, 1957.

THE HYDRO-ELECTRIC POWER COMMISSION OF ONTARIO.
E. B. EASSON,
Secretary.

SCHEDULE "A"

ALL THOSE PORTIONS of Lots 28 and 29, Concession 1, First Range of Lots, in the Township of Matilda in the County of Dundas, in the Province of Ontario, more particularly described as follows:

COMMENCING at a point in the Eastern limit of said Lot 28, which point may be located as follows:

BEGINNING at the Northeast angle of Lot 25, Concession 1, First Range of Lots;

THENCE South 61 degrees 00 minutes and 30 seconds West along the Northern limit of Lot 25 aforesaid 315.39 feet;

THENCE S uth 40 degrees 38 minutes and 30 sehonds West 174.04 feet;

THENCE South 54 degrees 29 minutes and 30 seconds West 92.08 feet;

THENCE South 13 degrees 49 minutes and 30 seconds West 4783.69 feet to the said point of commepcement.

THENCE South 13 degreeh, 49 minutes and 30 seconds West 3496.40 feet;

THENCE North 76 degrees 10 minutes and 30 seconds West 120.00 feet;

THENCE North 13 degrees 49 minutes and 30 seconds East 1308.61 feet;

THENCE North 75 degrees 37 minutes and)0 seconds East 94.74 feet;

THENCE North 16 degrees 23 minutes and 30 seconds East 210.00 feet;

THENCE North 73 degrees 37 minutes and 30 seconds West 92.97 feet;

THENCE North 13 degrees 49 minutes and 30 seconds East 2054.35 feet, more or less, to the aforesaid Eastern limit of Lot 28;

THENCE Southerly along said Eastern limit 173.45 feet, more or less, to the point of commencement.

C. W. LLOYD, O. L. S.
For Chief Surveyor

SL-6001 47-49c.

ALL NEW FOR '58



DODGE Power Giants

Boulevard beauty! Big-haul brawn!

- ✻ New! Distinctive *Forward* Look styling . . . best-dressed trucks in business . . . inside and outside!
- ✻ New! Modern dual headlights . . . for easier, safer night trips!
- ✻ New! More powerful V-8's . . . extra "pull" when you want it!
- ✻ New! *Easy-shift* 3-speed transmission on D100 half-ton models. Smoothest working manual gearshift ever provided in a truck!
- ✻ New! "Passenger-car" ride in D100 half-ton models . . . rear springs adjust to varying loads!
- ✻ New! Higher G.V.W.'s . . . more payload capacity!
- ✻ New! Push-button LoadFlite automatic drive now available in *all* light-duty models!
- ✻ New! Deep-centre safety steering wheel . . . new instrument grouping for maximum visibility . . . colourful, long-wearing vinyl upholstery!

They're here—Dodge *Power Giants* for 1958! Every model as rugged as it is handsome . . . every model built stronger to set new standards for on-the-job stamina and economy!

For big jobs, small jobs—*all* jobs—Dodge offers you more V-8 power than ever before! You can have a thrifty Power-Dome V-8 in *any* model—your choice of a sturdy, dependable Dodge Six in light- and medium-tonnage models.

Every light-duty model offers you the modern convenience of push-button LoadFlite automatic drive. And in D100 half-tonners, new rear springs give you a "passenger-car" ride whether you're running loaded or empty.

There's a new Dodge truck built for *your* kind of hauling! You can see it *and drive it* at your dealer's now. Stop in and get acquainted first hand with all the money-saving, work-saving features of today's industry-pacing Dodge *Power Giants*—the *boulevard beauties with big-haul brawn!*

Chrysler Corporation of Canada, Limited



D700 tractor—up to 50,000 lbs. G.C.W. | D500 with dump body—19,500 lbs. max. G.V.W. | D300 with stake body—9,000 lbs. max. G.V.W. | D100 panel—5,000 lbs. max. G.V.W. | D100 express—5,000 lbs. max. G.V.W.

Now's the time to switch to the trucks of The Forward Look

DODGE "JOB-RATED" TRUCKS

G.V.W.'S FROM 4,250 LBS. TO 46,000 LBS.; G.C.W.'S TO 65,000 LBS.

Steinberg Motor Sales Williamsburg

Local and General

Guests during the weep at the Cheley home were Mr. and Mrs. Fred C. Gallinger, of Gallingertown; Mr. and Mrs. Guy Strader of Williamsburg.

Mrs. J. F. Goodfriend of Kingston, and Miss Joan Goodfriend of Ottawa were guests last week end with Mr. and Mrs. Leonard Keck.

The Morrisburg Pentecostal Tabernacle Annual Sunday School Christmas Concert will be held on Wednesday, December 18th at 8 o'clock in the Church. Everybody welcome. Admission is Free.

Many friends of Mr. Ed Lapierre will regret to learn that he is a patient in Kingston General Hospital, and all will hopep for a quick recovery.

Mr. M. F. Devaul is recovering his health nicely in the Kingston General Hospital, following a heart attack at his home recently. Mace's many good friends are wishing him well in his recovery to good health. The writer, especially is hoping for his early return home, as we want to get duck hunting again before the close of the season, and the "old man" hasn't left any suitable substitutes.

The Woman's Association of the United Church are holding a Bazaar and Afternoon tea in the Lecture Room of the Church on November 30. The sale begins at 1.30 p.m. There will be a doll clothes table as an added attraction.
47c.

On November 27th, the Dundas 4-H Agricultural and Homemaking Clubs will wind up their 1957 profram with the Annual Award Night. All prizes and trophies will be presented to the winners on this occasion along with their Prize Monies. The program for the night will include short remarks concerning 4-H Club work during the year, followed by a Play Party and Dance. Refreshments will be served by the Morewood Women's Instithte.

On this Sunday you will be able to drive to the front door of the United Church at all servines and Sunday School. Contractors have co-operated whole heartedly to make this possible.

Clerk of Winchester Township for 27 years J. J. "Jake" Steen was honoured recently at a testimonial dinner in Morewood United Church hall. As a token of esteem. Jake was presented with a suitably engraved gold wrist watch.

Mrs. Nellbourne Cassidy (nee June Carkner), daughter of Mrs. Dorothy Carkner, of Inkerman, is a graduate of the June class of the Brockville Ontario Hospital School of Nursing, and has received word that she has successfully passed the examinations for nurse registration in the Province of Ontario. She is also the winner of the Gold Medal for highest standing in the 1957 graduating class.

PAINTING & PAPER HANGING
PAINTING AAD PAPER HANGING EVENINGS and Week Ends. No job too large or too small.
P. O. BOX Morrisburg 370.
35-52p.

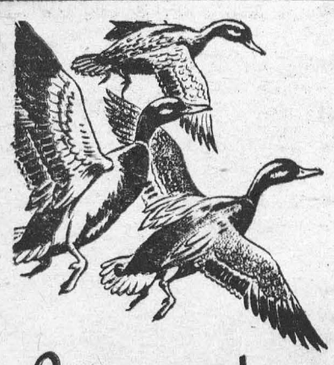

Get your share of this Great Sport!

It's a great life—out duck hunting on a brisk fall day! Thrill to the sight of a flock wheeling in to your decoys—feel proud of a good day's hunting. You'll get cleaner kills and fewer cripples with C-I-L Shot Shells . . . thanks to their exclusive "Pressure-Sealed Crimps" that give you uniform, concentrated shot patterns.

"IMPERIAL" Special Long-Range, for high, fast-flying birds.
"MAXUM" an economical long-range load.



WEEGAR'S
KI 3-2181 Morrisburg

A $55,000 fire caused considerable damage on Wednesday last to the Doughty Motors garage at Winchester. Firemen from Winchester, Chesfine the blaze to the hotel, and to terville and Finch were able to conprotect the adjoining Winchester Hotel. Part of the building was saved, and Doughty Motors are still carrying businessn in ehe originnal site.

FOR SALE

CORNER LOT ON AUGUSTA St.; 79, 10" x 140'.
KI. 3-2197.
36tfc.

COFIELD USED ELECTRIC WASHER. Good Condition, $49.50
DON BECKSTED,
KI 3-2860.
40tfc.

FOR SALE CHEAP— 1 Double Bed Mattress and springs; 1 Dressers, 1 Buffet, 1 Large Space Heater (like new), 1 Studio Couch. Phone mornings or evenings
KI 3-2541
L. A. LAURIE. ?
47-8p.

DRY CEDAR WOOD FOR SALE — $3.00 cord delivered in Williamsburg, Mariatown, or Ingleside.
CARL G. CASSELMAN,
Ph. KI. 3-2741.
46-7-8pp.

CONNOR WASHERS; Easy Dashers; Electric Motors; Antiquecs of all kinds; Upright Piano; Plate Glass
A. M. JARVIS,
Maain St., West,
Morrisburg, Ontario.
47 ppp

LADIES WINTER COAT —Charcooal grey with fleck. Like New. Shawl collar. Full skirt Size 15; Sell reasonable.
KI 3-2680
47p.

BEDS, Mattresses, oil space heater, car radio.
GREEN RIDGE MOTOR COURT
KI 3-9000.
47c.

HARDWOOD FLOOR SANDER and EDGER.
L. C. FRAIL.
PH. KI. 2-2394
47c.

PROPERTY FOR SALE

Augusta Street—

Frame Dwelling, four bedrooms—modern facilities — will accept best offer.

Frame Duplex, three bedrooms each — desirably located and revenue producing. Located on large double lot — good potential. Owner will not refuse good offer.

Main St. (No. 2 Highway)

Solid Brick Dwelling, three stories, five bedrooms — well located in central section of village, high potential value. Arrange to let us show you this home if you have an eye to the future. Reasonably priced.

Re-Union Property Sub-Division ....

Augusta Street, three bedrooms,—price $14,950.00

Loyalist Street, two bedrooms, price $11,650.00

Duncan Street, 4 bedrooms, price $13,400.00

All of these newly built modern equipped homes are readily available for occupancy. All are equipped with automatic washer, etc. Low down pay ment available and 25 year mortgage if required. Let us show you these homes before making up your mind.

First Street

New Brick Veneer Dwelling. Two bedrooms. All modern conveniences. Will be ready for occupancy October 15th. Mortgage available on this property which is beautifully located near all churches in residential section. Price: $11,800.00

Lots For Sale

Locations on Alice Street, Hight St., No. 31 Highway Near Shopping Centre, Meikle Street: Prices from $900 to $2500.00

Williamsburg:

Frame Dwelling—Two bedrooms, all modern convenienies, on No. 31 Highway outskirts of Village. Mortgage available and small down payment. This is an excellent house.

Chesterville

Frame dwelling, three bedrooms—heavy duty wiring, water in house, well located in village of Chesterville priced to sell at once at $4,000.00

Frame dwelling, four bedrooms. This is Carl McMillan's home and he wishes to sell this house quickly — moving to another district to live. Will not refuse any good offer and is prepared to take mortgage. Located in centre of Chesterville on good size lot 100 ft. x 100 ft. approx.

GORDON W. THOM
Realtor
Morrisburg — Tel. KI. 3-3055
Salesmen:
T. Rockley Parker, Tel. KI. 3-2157
Stanley McIntosh, Tel. KI. 3-2266

KNOX CHURCH

Sunday, November 17th,, 1957—
10 a.m.—Sunday School and Minister's Bible Class.
e 11 a.m.—Cmmunion Service.
NOTE: Every-Member Canvass between 2 p.m. and 5 p.m. on Sunday Afternoon.

ST. JAMES CHURCH

23rd Sunday After Trinity—
10 a.m.—Sunday School
11 a.m.—Matins

UNITED CHURCH

Morrisburg, Ontario
Sunday, November 24th, 1957—
9.45 a.m.—Sunday School.
Junior Congregation at 11 a.m.
11 a.m.—Public Worship.

In spite of deep trenches and mountains of earth in front of our Church the Church has been open daily for mid-week. activities. Last Sunday around 140 in attendance at Sunday School. Congregation was encouraging. If you read this note it will cut down on my telephone calls asking if the Church is open.

Ladies of the Church please note: The Woman's Association caters for the Canadian Club dinner on Thursday, November 26th.

The Annual Bazaar under the auspices of the W. A. will be held as previously announced on SATURDAY, NOVEMBER 30th in the afternoon. An opportunity to select Christmas Gifts from many tables. Tea room open at 3 p.m.

We expect you will be able to drive to the Church door Soon!

ST. PAUL'S LUTHERAN CHURCH

St. Paul's, Morrisburg—
10 a.m.—The Service.
11 a.m.—Sunday School.
EVERYONE WELCOME

NOTICE

Notices covering Assessments made in 1957 for 1958 will be mailed November 30th. These are all new Assessments due to our Municipality adopting the Provincial Manual which puts us on the same basis as the whole of Ontario. Some of the Property Owners will not receive their notices until a later date, due to their homes not being completed, but these will be mailed before the end of December.

CHAS. R. HUMMELL,
Assessor.
47c.

CARD OF THANKS

Mrs. E. H. Greig and family express their gratitude and heartfelt thanks to the many relatives and friends for their extreme kindness, sympathy and beautiful flowers received during their recent bereavement in the passing of a beloved husband and father.

We wish to thank all our friends who were so kind to us during the recent death of our father and grandfather. Special thanks to Rev. Grant.
THE HESS FAMILY.

We wish to express our sincere thanks to all our friends for their flowers, cards, calls and treats during our recent illness.
MRS. J. M. GARLOUGH
MR. WILBUR GARLOUGH

TO RENT

HEATED Winterized Cottage suitable for 3 working men. With bathroom
Ph. KI. 3-9000
46tfc.

FOR RENT — one huundred acres more or less. Fair buildings. Located one-half mile West of Dunbar. Possession March 1st. Apply
W. C. MERKLEY,
R R. 2, Chesterville, Ont.
46-7p.

A HOUSE HOUSE 2 1-2 ASHRDL
A HOUSE 2 1-2 MILES West of Morrisburg on Highway No. 2. Apply
ALLAN FARLINGER,
KI 3-2272
47tfc.

NOMINATION MEETING

NOTICE IS HEREBY GIVEN to to the Electors of the Village of Morrisburg, that, in compliance with the Statutes in that behalf, I require the **presence of the** said Electors at the Public School Auditorium in the said Village of Morrisburg at the hour of 7.00 p.m. o'clock on the25th day of November 1957, for the pupose **of** nominations for the offices of Reeve (1); Councillors (4); Public School Trustees (3); Hydro Commissioner (1) for the Village of Morrisburg, which Electors are hereby required to take notice and govern themselves accordingly.

If a greater number of candidates than required to gill the said offices are nominated and make the required declarations, Polls will be opened in the following places:

(1) East polling subdivision: former D. McGillis Hardware Store

(2) Centre Poll Subdivision —— Former D. McGillis Hardware Store.

(3) West Polling Subdivision —St. James Anglican Hall

in the village of Morrisburg on December 2nd, 1957 and will be open from 9.00 a.m. to 5.00 p.m.

Given under my hand this 15th day of November, 1957.
LLOYD D. BARKLEY,
Returning Officer.
46c.

FOR QUICK SALE

LIVING ROOM, DINING ROOM and Kitchen Furniture; Davenport; 1 chest of drawers; end tables; drapes, picture frames, Washing Machine; Electric Stove; Roller blinds and curtains; 2 bedroom suites; several other articles. Mornings 9.00—12.00 eycept Tuesday; Evenings by appointment.
MRS. W. S. L. MERRILL,
KI 3-2857,
Riverside Drive.
47c.

LOST

RED COCKER SPANIEL — MALE Answers to name of "Rusty". Lost in bush South of No. 401 Highway between Iroquois and Morrisburg, vicinity of Flegg Road. Reward — Please notify
W. C. STEWART, Iroquois
OL 2-4886 or
OL 2-4361.
47-8c.

IN MEMORIAM

HUTT—In loving memory of a dear wife and mother, Piney Hutt, who passed away November 18th, 1955.
Gone, dear wife, gone forever,
How we miss your smiling face
But you left us to remember
None on earth can take your place
A happy home we once enjoyed—
How sweet the memory still,
But death has left a loneliness
The world can never fill.
—Ever remembered by Husband and Family.
47p.

NOTICE TO CREDITORS AND OTHERS

TAKE NOTICE that all persons having claims against the estate of EMMA LILLIAN MOORE, late of the Village of Morrisburg, in the County of Dundas, Spinster, who died on or about the 23rd day of October, 1957, are hereby notified to file proof of their claims with the undersigned on or before the 7th day of December, 1957, after which date the undersigned will distribute the estate of the said deceased with reference only to the claims of which they will then have had notice.

DATED at Morrisburg this 7th day of November, 1957.
DR. C. A. LOUDEN,
Morrisburg, Ontario.
Executor
By his Solicitor,
R. H. ARMSTRONG,
Morrisburg, Ontario.
45-7c.

FOR SALE

SPECIAL THIS WEEK

1949 Ford 4-Dr. $150.00 with a Good Motor, Fair Tires, Winterized.

1951 DODGE COACH — Good tires—Clean. Trade ins accepted. May be financed with low down ppayment.

1955 Chev. Coach liye new, small mileage, winterized, with excellent tires.

1957 DODGE 4 Dr. V-8 Automatic Fully Equipped with Radio, in Excellent condition. Small Mleage—winterized—see

DON BECKSTED
Ph. Morrisburg, KI. 3-2860
Salesman
McLAUGHLIN MOTOR SALES
Prescott — Ontario
Dodge-Desoto Dealer

Coca-Cola
TRADE MARK REG.
is a pure drink of natural flavours

THE HYDRO-ELECTRIC POWER COMMISSION OF ONTARIO

NOTICE OF EXPROPRIATION BY THE HYDRO-ELECTRIC POWER COMMISSION OF ONTARIO, of lands in the Township of Williamsburg, now in the Village of Morrisburg, in the County of Dundas.

PLEASE TAKE NOTICE THAT THE HYDRO-ELECTRIC POWER COMMISSION OF ONTARIO under the St. Lawrence Developmpent Act 1952 (No. 2), and all other powers thereto it enabling has for its purposes TAKEN AND EXPROPRIATED in fee simple lands in the Township of Williamsburg, now in the Village of Morrisburg, in the County of Dundas, in the Province of Ontario, more particularly described in Schedule "A" hereto and HAS DEPOSITED a plan and description of the said lands in the Registry Office for the Registry Division of the County of Dundas on the TWENTY-NINTH day of October, 1957.

TO be used for the construction, maintenance and operation of the works to develop and utilize the power resources of the International Rapids section of the St. Lawrence River.

AND FURTHER TAKE NOTICE that every person having any claim to compensation must file the same with The Hydro-Electric Power Commission of Ontario at 620 University Avenue, Toronto, Ontario, within six months of the receipt of this notice, giving particulars of any claim that he may have in respect of this expropriation.

DATED at Toronto this 11th day of November, 1957.
THE HYDRO-ELECTRIC POWER COMMISSION OF ONTARIO
E. B. EASSON,
Secretary.

SCHEDULE "A"

IN the Vilage of Morrisburg, in the County of Dundas, in the Province of Ontario, and composed of:

FIRSTLY:—

ALL of Lots 53 and 54, Block 3, all that portion of Church Street, lying North of the production Easterly of the Northern limit of Lot 30, Block 6, and South of the production Easterly of the Northern limit of Lot 38, Block 6; all that portion of Bedstead Street, lying North of the production Easterly of the Northern limit of Lot 50, Block 3; all that portion of Farlinger Avenue, lying North of the Westerly production of the Northern limit of Lot 1, Registered Plan No. 37 and South of the Northern limit of Mary Street and all that portion of Mary Street, lying West of the Eastern limit of Farlinger Avenue, all as shown on Registered Plan No. 29.

SECONDLY:—

ALL THAT PORTION of Lot 30, Concession 1, of the Township of Williamsburgh, now in the Village of Morrisburg, being a strip of land 20 feet in width bounded on the North by Mill Street, on the East by the West sideline of Township Lot No. 29, on the South by the St. Lawrence River and on the West by Government Lands.

C. W. LLOYD, O. L. S.,
For Chief Surveyor.
47-49c SL-7709

THE HYDRO-ELECTRIC POWER COMMISSION OF ONTARIO

ST. LAWRENCE POWER PROJECT DEMOLITION and REMOVAL OF BUILDINGS MORRISBURG

SEALED TENDERS, in quadruplicate addressed to the undersigned, 620 University Avenue, Toronto, 2, Ontario, and clearly marked: "TENDER FOR THE DEMOLITION AND REMOVAL OF BUILDINGS, MORRISBURG" will be received up to 3.30 o'clock p.m., Eastern Standard Time, on TUESDAY, DECEMBER 3rd, 1957, for the demolition and removal of certain buildings in the Village of Morrisburg, Ontario. The work is to be carried out as expeditiously as possible, and completed by March 20. 1958.

TENDERING documents may be obtained on or after November 20th, 1957, at the office of the Director of Supply, 620 University Avenue, Toronto, on payment of $10.00 for each set. This charge will not be refunded.

TENDERING documents may be inspected at the above address and at the Commission's Field Offices at Cornwall and Morrisburg, Ontario.

EACH tender must be accompanied by a certified cheque drawn on a Canadian chartered bank payable to the order of The Hydro-Electric Power Commission of Ontario in the amount of 10 per cent of the total amount of the tender or $1,000.00, whichever is the greater. Provision for the return of the cheque appears in the tendering documents.

THE successful tenderer will be required to furnish a performance bond, in the form approved by the Commission and issued by a bonding company licensed as such in the Province of Ontario and acceptable to the Commission, for ten thousand dollars.

THE lowest or any tender will not necessarily be accepted.
E. B. EASSON,
Secretary.
47c.

THE HYDRO-ELECTRIC POWER COMMISSION OF ONTARIO

NOTICE OF EXPRORPRIATION BY THE HYDRO-ELECTRIC POWER COMMISSION OF ONTARIO of lands in the Township of Matilda, in the County of Dundas.

PLEASE TAKE NOTICE THAT THE HYDRO-ELECTRIC POWER COMMISSION OF ONTARIO under the St. Lawrence Development Act 1952 (No. 2), and all other powers thereto it enabling has for its purposes TAKEN AND EXPROPRIATED in fee simple ALL THOSE PORTIONS of Lot "A" and Lot 25, Concession 1, Second Range of Lots in the Township of Matilda, in the County of Dundas, in the Province of Ontario, and being:

FIRSTLY: All of the Southerly 10 acres of the West half of said Lot "A".

SECONDLY:

ALL THAT PORTION of the said Lot 25, more particularly described as follows:

COMMENCING at the Southeast angle of said Lot 25;

THENCE South 61 degrees 00 minutes and 30 seconds West along the Southern limit of Lot 25 aforesaid 237.06 feet;

THENCE North 49 degrees and 46 minutes East 242.52 feet, more or less, to the Eastern limit of said Lot 25;

THENCE South 28 degrees 00 minutes and 30 seconds East along said Eastern limit 47.25 feet, more or less, to the point of commencement; and HAS DEPOSITED a plan and description of the said lands in the Registry Office for the Registry Division of the County of Dundas on the EIGHTEENTH day of October, 1957.

TO be used for the construction, maintenance and operation of the works to develop and utilize the power resources of the International Rapids section of the St. Lawrence River.

AND FURTHER TAKE NOTICE that every person having claim to compensation must file the same with The Hydro-Electric Power Commission of Ontario at 620 University Avenue, Toronto, Ontario, within six months of the receipt of this notice, giving particulars of any claim that he may have in respect of this expropriation.

DATED at Torontot this 14th day of November, 1957.
THE HYDRO-ELECTRIC POWER COMMISSION OF ONTARIO
E. B. EASSON,
Secretary.
SL 6003 47-49c

Get SUPERTEST for FASTER PICKUP

ELECTRIC AND ACETYLENE
WELDING
ON THE JOB OR SHOP
INDUSTRIAL — DOMESTIC
—CALL—
G. Lorne Brown
Morrisburg, Ontario. KI. 3-2155 or KI. 3-2190

Skinny men, women gain 5, 10, 15 lbs.
Get New Pep, Vim, Vigor



What a thrill! Bony limbs fill out; ugly hollows fill up; neck no longer scrawny; body loses half-starved, sickly "beanpole" look—because of poor appetite due to lack of iron. Thousands of girls, women, men, who never could gain before, are now proud of shapely, healthy-looking bodies.

They thank Ostrex Tonic Tablets. Contains iron, vitamin B_1, calcium. Helps build blood, improve appetite and digestion so food gives you more strength and nourishment; helps put flesh on bare bones.

Get Lovely Curves

As you gain pounds, you gain lovelier curves too. Try Ostrex Tonic Tablets today. See how quick they help build up body "skinny" due to iron deficiency. "Get-acquainted" size only 60¢ At all druggists.